This is a reproduction of a library book that was digitized by Google as part of an ongoing effort to preserve the information in books and make it universally accessible.

Google books

https://books.google.com

NYPL RESEARCH LIBRARIES
3 3433 00472355 1

ReCap

Digitized by Google

Digitized by Google

Digitized by Google

Digitized by Google

Digitized by Google

Digitized by Google

BY AUTHORITY

THE ARMY LIST

1956

Corrected generally to 15th November, 1955.

LONDON
HER MAJESTY'S STATIONERY OFFICE
Price £1 12*s* 6*d* net

Digitized by Google

Banking

FOR THE ARMY OF TODAY

NO-ONE HAS MORE NEED of a complete and efficient personal banking service than the Army Officer.

It has always been so ; and there is much to be said for keeping your account with an Army Banker who has had two hundred years' experience in dealing with the financial affairs of Serving Officers.

Furthermore there are obvious advantages in having your account with the Agent who issues your pay and allowances. The confidential relationship between banker and customer is not affected ; an Officer's transactions with Lloyds Bank are known only to himself and to the Bank.

Among the banking and other facilities which are of special interest to our customers in Her Majesty's Army are: Arrangements for the cashing of cheques at home and abroad · The transfer of funds by mail or cable · Periodical remittances in cash or by draft Preparation of personal income tax returns and repayment claims · Safe custody of documents and valuables · Financial arrangements for foreign travel · The appointment of the Bank as Executor or Trustee.

LLOYDS BANK LIMITED

Cox's and King's Branch

Officially appointed Agents to the Army and Royal Air Force

6 PALL MALL, LONDON, S.W.1

OFFICES AT OR NEAR ALL ARMY AND ROYAL AIR FORCE CENTRES IN ENGLAND AND WALES

Digitized by Google

At Your Service

BY APPOINTMENT

PRINTERS AND PUBLISHERS
TO THE LATE QUEEN MARY

Gale & Polden Ltd

The Specialists in Military Printing, Publishing and Stationery

Over eighty years have passed since Gale & Polden opened their Business at Chatham to supply the needs of the Navy and the Army. Transferring their Business to Aldershot in 1894, Gale & Polden Ltd. have continued to serve the Services as the years pass by.

EVERY CLASS OF MILITARY PRINTING

From a Brochure to a Bed Card . . . Your enquiries are invited. Estimates and samples are part of our service.

MESS STATIONERY

We keep dies and blocks of ALL Regimental Crests in stock—we can meet your orders at short notice . . . Notepaper, Invitation Cards in correct style, Menu Cards, Band Programmes, etc.

OFFICE EQUIPMENT FOR THE ORDERLY ROOM

We carry a wide range of stock of all items of Stationery and Office Equipment. Let us know your requirements.

CHRISTMAS CARDS

Our sixty years' experience in the production of Regimental Christmas Cards is at your service. The production of these Greetings Cards is one of our specialities.

ACCOUNT BOOKS

Our "Royal" series of Account Books are recognized as standard for Military Mess accountancy procedure.

OFFICIAL MANUALS AMENDED TO DATE

We have an expert staff for this purpose. Books are amended quickly and accurately up to latest amendments on sale. Scale of charges for amending to date sent on application.

REGIMENTAL HISTORIES

The successful publication of a Regimental History demands much more than ordinary book production. This is our speciality . . . our service includes expert advice in finance, authorship, size, style, paper, binding, illustrations, maps, advertising and distribution.

Our Military Publications are acknowledged as Standard Works

General Catalogue and Book List on Application

The Wellington Press, Aldershot

CABLEGRAMS: POLDEN, ALDERSHOT TELEPHONE: ALDERSHOT 2 (4 LINES)

LONDON: 23 AND 28 CRAVEN STREET, STRAND, W.C.2
PORTSMOUTH: NELSON HOUSE, EDINBURGH ROAD
CHATHAM: 121 HIGH STREET AND R.N. BARRACKS
CAMBERLEY: 17 LONDON ROAD

Digitized by Google

alkit

Over the years, we have built a reputation for

"SERVICE TO THE SERVICES"

We will gladly submit patterns and quotations for

UNIFORMS

CIVILIAN AND TROPICAL WEAR

Although our prices are low, a high standard of quality is maintained

MESS KIT

AT COMPETITIVE PRICE

Subscription account for those who prefer monthly payments

alkit

SERVICES, CIVILIAN & TROPICAL OUTFITTERS

CAMBRIDGE CIRCUS, LONDON, W.C.2

Telephone: Temple Bar 1814 (7 lines)
Telegrams: Alclothes, Westcent, London

BRANCHES:
ALDERSHOT, AMESBURY, BOURNEMQUTH, CAMBERLEY, CAMBRIDGE, CHESTER, EXETER, FOLKESTONE, NEWARK, OXFORD, REDRUTH, RICHMOND (Yorks.), ISLE OF MAN

Digitized by Google

Great

By Authority

931

THE ARMY LIST

1956

Corrected generally to 15th November, 1955.

8

LONDON
HER MAJESTY'S STATIONERY OFFICE
1956

(S-3641)

Digitized by Google

NOTICES

Under the provisions of the Army Act, 1881, Section 163 (1) (*d*), this Army List is evidence of the status and rank of the officers mentioned in it.

The lists of officers of the Regular Army Reserve of Officers and Territorial Army Reserve of Officers and of military recipients of the Victoria Cross are published separately in an Annual Supplement to The Army List issued early in each year.

Acting rank is now shown in this publication *only* in the case of officers of the Army Emergency Reserve and of the reconstituted Territorial Army, including the Territorial Army, General List, Sections A. and B.

The figures in square brackets thus [1] after the titles of Infantry regiments denote the former regimental districts to which the regiments belonged.

The badges, etc., borne on Regimental Colours are shown after the titles of Regiments, the " centre " badge being printed in heavy type. In the case of Regiments and Corps which do not carry Standards, Guidons or Colours, the badges, etc., shown after their titles are borne on their Clothing or Appointments.

The words subscribed to the titles of regiments, as " Peninsula," " Waterloo," " Neuve Chapelle," etc. denote the Honours awarded to such regiments in commemoration of their services. Those printed in heavy type are borne on their Standards or Colours, or, in the case of regiments having no Standards or Colours, on their Appointments.

The colour of uniform, etc., indicated is that of No. 1 dress except where otherwise stated.

As announced in London Gazette (Supplement) dated 22/8/47, all *European* Queen's Commissioned officers on the Active List of the Indian Army are deemed to have been appointed as from 15th August, 1947, to a Special List (ex Indian Army) British Army.

In the sections relating to the Army Emergency Reserve, where the date 24/8/39, in addition to the seniority date(s), is still shown against an officer's name it denotes that the officer has yet to be " released " from embodied service.

All communications on officers' personal entries in this List (other than those on obvious misprints) should be addressed, *through official channels*, to The Under-Secretary of State (O.D.O.), The War Office, Stanmore, Middlesex.

Communications regarding other matter appearing in this List should be addressed to The Under-Secretary of State (C.3. A.L.), The War Office, Stanmore, Middlesex.

Officers who succeed to peerages, baronetcies or courtesy titles are responsible for immediately notifying the fact to The Under-Secretary of State, The War Office (O.D.O.), in order that the necessary alterations may be made in the Army Lists and in the official records of the War Office.

ARMY AGENTS

Lloyds Bank Limited, Cox's & King's Branch, 6 Pall Mall, S.W.1. [*Telegraphic Address*—" Coxia,London."]
Branches throughout England and Wales and several in India, Pakistan and Burma.

Messrs. Glyn, Mills & Co., Holt's Branch, Kirkland House, Whitehall, S.W.1.
[*Telegraphic Address*—" Mensarius, London."]

Digitized by Google

ALPHABETICAL LIST OF CONTENTS

	COLUMN
Abbreviations	xi
Active List, Officers on the	201
Aden	154
Adjutant-General to the Forces	5, 15
Administrative Planning, Director of	19
Africa	154
Agents, Army	ii
Aides-de-Camp General to the Queen	1
——— Honorary, to the Queen ...	1
——— Personal, to the Queen ...	1
——— to the Queen	1
Aldershot District	64
Alexandra Pss. of Wales's Own York. R. (The Green Howards)	901
Alterations, Notice regarding	ii
Apprentices Schools, Army	2827
Argyll and Sutherland Highlanders	1351
Armoured Corps, Royal	311
———, Director	14B
———, Territorial Army ...	356
———, Wt. Offrs. Class I. ...	2651
Army Cadet Force	2547
———Association	2934A
—— Catering Corps	2181
—— Council	5
—— Cyclist Corps	1391a
—— Education, Director of	16
———, Institute of	2826C
—— School and Depot, R.A.E.C.	2826C
—— Health, Director of	16
—— Legal Services, Director of	16
———, Staff List	2500
—— Pay Office	2911
—— Physical Training Corps	2177
———, Wt. Offrs. Class I.	2699
—— Postal Services, Director of	21B
—— Service Corps, Royal, Inspector of ...	21B
—— Veterinary and Remount Services ...	2802
Artillery Company, Honourable	600d
——— Hong Kong—Singapore, Royal ...	600a
——— Royal Malta	600a
Artillery, Royal, Director of	14B
——— Regiment of	400
——— Army Emergency Reserve ...	462
——— Territorial Army	464a
———, Wt. Offrs.	2652
Artists Rifles, The	1397
Assistant Secretaries	27
——— Under Secretaries of State	27
Associations, Territorial and Auxiliary Forces	2921
Attachés, Military	44
Australia, Commonwealth of	162
Ayrshire Yeomanry	357a
Bahamas	172
Balances due to Estates of Deceased Officers and Soldiers	2954
Bandmasters (Wt. Offrs.)	2700
Barbados	172
Bedfordshire & Hertfordshire Regiment ...	881
——— Yeomanry	304
Berks Yeomanry	300
Berkshire Regiment, Royal	1181
Black Watch (Royal Highland Regt.)	1121
Border Horse, Lothians and	357q
——— Regiment	1051
Boys' Training, Director of	14
Brigade of Gurkhas	1360g
Brigades, Infantry Headquarters and Depots	726
Brigadiers	207
British Army of the Rhine	196
——— Guiana	172
——— Honduras	172
British West Indies Regiment	2475
Buckinghamshire, Oxfordshire and, L.I. ...	1131
——— Yeomanry (R. Bucks Hrs.)	300
Buffs (Royal East Kent Regt.)	751
Cadet Force, Army	2547
———. Combined	2533
——— Association, Army	2934A
———, Combined	2934A
Cambridgeshire Regiment	1394C
Cameron Highlanders	1321
Cameronians (Scottish Rifles)	961

Digitized by Google

Alphabetical List of Contents

	COLUMN
Canada, Dominion of	173
Canadians, Royal (Leinster R.)	1391*a*
Carabiniers, 3rd (P. of Wales's Dragoon Guards)	313
Caribbean Area	183
Catering Corps, Army	2181
———, Wt. Offrs. Class I. ...	2699
Cavalry	226
———, Household, Wt. Offrs. Class I. ...	2651
Central Africa	154
——— Command	154
Ceylon	183
Channel Islands	141
Chaplaincy Services, Interdenominational Advisory Committee on Army	29A
Chaplain-General to the Forces	29A
Chaplains' Dept., Royal Army	1401*a*
——— Territorial Army	1404
Chaplains, Honorary, to the Queen	3
Cheshire Regiment	927
——— Yeomanry	357*a*
City of London Rifles (6th C. of Lond. R.) ...	1394*a*
——— Yeomanry	358
County of London Yeomanry	359
Claims Commission	30A
Coldstream Guards	706
Colonels	211
——— Royal Marines	220
——— Army Emergency Reserve	220
——— Territorial Army	221
Colours, Inspector of Regimental	1806
Combined Cadet Force	2533
——— Association	2934A
Command Pay Offices	2911
Commands of the Army :—	
Overseas	154
United Kingdom	46
Connaught Rangers	1391*a*
Contracts, Army, Director of	28
Controller of Audit and Accounts	28
Corps of Military Accountants	2475
——— of Royal Engineers	601
——— of Royal Electrical and Mechanical Engineers	1881
——— Warrant	xvii
Council of Territorial and Auxiliary Forces Associations	2921
Cumberland, Westmorland and, Yeomanry ...	300
Cyclist Battalion	1394*c*
Cyprus	183
——— Regiment	2475
Denbighshire Yeomanry	300
Dental Corps, Royal Army	2031
———, Wt. Offrs. Class I.	2698
——— Service, Army, Director	16
Deputy Quarter-Master-General	20
——— Under Secretaries of State	27
Derbyshire, Notts. and, Regt.	1151
——— Yeomanry	357*m*
Devon Yeomanry, Royal 1st	303
Devonshire Regiment	831
District Pay Offices	2911
Dorset Yeomanry	300
Dorset Regiment	1091
Dragoon Guards, 1st King's	311
——— 2nd, The Queen's Bays ...	312
——— 3rd Carabiniers, Prince of Wales's	313
——— 4th/7th Royal	314
——— 4th Royal Irish	314
——— 5th Royal Inniskilling ...	314*a*
——— 7th (Pss. Royal's)	314
Dragoons, 1st The Royal	315*a*
——— 2nd, The Royal Scots Greys ...	315*d*
——— 22nd	328
——— 25th	328
Dublin Fusiliers, Royal	1391*b*
Duke of Albany's (Seaforth Highrs.)	1300
——— Cambridge's Hussars (1st Co. of Lond. Yeo.)	303
——— Own Lrs. (17th)	327
——— Middx. R.	1221
——— Connaught's Own (Ryl. E. Kent Yeo.)	301
——— Cornwall's Light Inf.	1031
——— Edinburgh's Wilts. R.	1241
——— Lancaster's Own Yeo.	357*g*
——— Wellington's Regt. (W. Riding) ...	1041
——— York's Own E. York R.	871
——— Own Loyal Suffolk Hrs. (Suffolk Yeo.)	303
——— Royal Military School ...	2820
Durham Light Infantry	1281
Earl of Carrick's Own (Ayr. Yeo.)	357*a*
——— Chester's (Ches. Yeo.)	357*a*
East Africa	154
——— and West Ridings Area	54A
——— Anglian District	50
——— Kent Regiment, Royal, The Buffs ...	751
——— Yeomanry, Royal	300
——— Lancashire Regiment	1001
——— Riding Yeomanry	360
——— Surrey Regiment	1020
——— (23rd Lond. Regt.) ...	1394*c*
——— Yorkshire Regiment	871
Eastern Command	47
Eaton Hall Officer Cadet School	2820B

Digitized by Google

Alphabetical List of Contents

	COLUMN
Education, Army, Director of	16
Educational Corps, Royal Army	2025
——————, Army Schl. of Education & Depot ...	2826c
——————, Wt. Offrs. Class I.	2698
Egypt, British Troops	183
Electrical and Mechanical Engineers, Royal Corps of ...	1881
——————Army Emergency Reserve ...	1941
—————— Territorial Army...	1942
—————— Wt. Offrs. Class 1.	2696a
Employed List	2489
Empress of India's Lancers, 21st	327
Engineer-in-Chief	14c, 23B
Engineer Stores, Director of	23c
Engineers, Royal, Corps of	601
—————— Militia	633
—————— Railway Staff Corps ...	642
—————— Army Emergency Reserve ...	630
—————— Territorial Army	634
——————, Wt. Offrs. Class I.	2660
Equerries to the Queen	2
Equipment and Requirements, Director of ...	20
Essex Regiment	1141
—— Yeomanry	304
Establishments	2801
—————— Director of	27
—————— Educational and Training ...	2801
—————— Miscellaneous	2831
Estates, Deceased Officers and Soldiers, Balances due to	2956
Executive Officers, Senior and Higher ...	31
Falkland Islands	185
Far East Land Forces	184
Field-Marshals	201
Fife and Forfar Yeomanry	357q
Fiji Islands	185
Fijian Labour Corps	2475
Finance, Directors of	27
Finsbury Rifles (11th London R.)	1394b
Foot Guards	701
——————, Wt. Offrs. Class I.	2665
Forces, H.M., Savings Committee	2833
Foreign Sovereigns who are Cols.-in-Chief or Hon. Cols. of Regts., &c., or who hold rank in the Army	4
Foresters, Sherwood	1151
Forfar, Fife and, Yeomanry	357q
Fortifications and Works, Director of	23B
Fusiliers, Royal	701
—————— (1st, 2nd, 3rd, 4th C. of Lond. Regts.)	1391
Gambia	157
General List	2477
—————— Infantry	2476
——————, Territorial Army, Section A. ...	2508
——————, Section B., C.C.F. ...	2533
——————, Section B., A.C.F. ...	2547
General Service Corps	2191
—————— Staff, Chief of the Imperial	5, 9
Generals	201
Gibraltar	185
Glamorgan Yeomanry	304
Glasgow Regiment, City of (H.L.I.)	1291
—————— Yeomanry, Queen's Own Royal ...	357q
Glider Pilot Regiment	1358a
Gloucestershire Regiment	981
—————— Hussars, Royal	357n
Gold Coast	157
Gordon Highlanders	1311
Green Howards (Alexandra, Pss. of Wales's Own York R.)	901
Grenadier Guards	701
Guards, Dragoon	311
—————— Foot	701
—————— Royal Horse	262
—————— Life	226
—————— Machine Gun Regiment	1391a
Guernsey	141
Guiana, British	172
Gurkhas, Brigade of	1360g
Hackney (10th London Regt.)	1394b
Half-Pay Officers on Active List	2502
Hampshire Regiment, Royal	1071
—————— Yeomanry	300
Health, Army, Director of	16
——————, Army School of	2825A
Herefordshire Light Infantry	1396
Hertfordshire, Bedfordshire and, Regiment ...	881
—————— Regiment	1395
Herts Yeomanry	300
High Commission Territories Corps	2475
Highland District	58
—————— Light Infantry	1291
—————— Regiment, Royal (Black Watch) ...	1121
—————— Regiment	1391b
Home Counties District...	50B
Honduras, British	172
Hong Kong	185
Hong Kong-Singapore R.A.	600a
Honorary Aides-de-Camp to the Queen ...	1
—————— Chaplains to the Queen	3
—————— Nursing Sister to the Queen ...	3
—————— Physicians to the Queen	3
—————— Surgeons to the Queen	3

Digitized by Google

Alphabetical List of Contents

	COLUMN
Honourable Artillery Company	600*d*
Horse Guards, Royal	262
Hospital, Chelsea Royal	2838
Hussars, 3rd The King's Own	315*g*
——— 4th Queen's Own	317
——— 7th Queen's Own	318
——— 8th King's Royal Irish	319
——— 10th Royal (P. of Wales's Own) ...	321
——— 11th (Prince Albert's Own)	322
——— 13th/18th Royal (Queen Mary's Own)	323*a*
——— 13th	323*a*
——— 14th/20th King's	324
——— 14th King's	324
——— 15th/19th The King's Royal	325
——— 15th The King's	325
——— 18th Royal (Queen Mary's Own) ...	323*a*
——— 19th Royal (Queen Alexandra's Own)	326
——— 20th	325
——— 23rd	328
——— 26th	328
Imperial Camel Corps	275
——— Defence College	2801
——— General Staff, Chief of the	5, 9
——— Deputy Chief of the ...	5, 13
——— Vice-Chief of the ...	5, 9
——— War Graves Commission	2892
India, Republic of	186
India (Special List (ex-Indian Army) British Army	2501
Infantry	726
——— Brigades, Headquarters and Depots...	726
——— Director of	14D
——— General List	2476
——— Wt. Offrs. Class I.	2665
Inniskilling Dragoon Guards, Royal (5th) ...	314A
——— Fusiliers, Royal	971
Inns of Court Regiment	371
Inspector of Army Regimental Colours ...	1806
Institute of Army Education	2826C
Intelligence Corps	2141
——— Director of Military	10
——— Wt. Offrs. Class I	2699
Interdenominational Advisory Committee on Army Chaplaincy Services	29A
Ireland, Northern	55
Irish Dragoon Guards, Royal (4th)	314
—— Fusiliers, Royal	1341
—— Guards	716
—— Horse, South	275
—— Hussars, King's Royal (8th)	319
—— Lancers, Royal (5th)	326
—— Regiment, Royal	1391*a*
Jamaica	186
Jersey	141
Joint Services Staff College	2801
Judge Advocate General of the Forces ...	42
Kenya	154
King Edward's Horse (The King's Oversea Dominions Regt.)	275
King's Dragoon Guards (1st)	311
——— Hussars (14th)	324
——— (15th)	325
——— (14th/20th)	324
——— Own Hussars (3rd)	315*g*
——— Malta Regiment	2462
——— Royal Regt. (Lancaster)	761
——— Scottish Borderers	951
——— Yorkshire Light Infantry	1201
——— Regiment (Liverpool)	801
——— Royal Hussars (15th/19th)	325
——— Irish Hussars (8th)	319
——— Rifle Corps	1231
——— Shropshire Light Infantry	1211
Labour, Director of Pioneers and	23B
Lanarkshire Yeomanry	357*g*
Lancashire Fusiliers	911
——— Hussars	303
Lancaster (King's Own Royal Regt.)	761
——— York and, Regiment	1271
Lancers 5th (Royal Irish)	326
——— 9th (Queen's Royal)	320
——— 12th Royal (P. of Wales's)	323
——— 16th (The Queen's)	326
——— 16th/5th (The Queen's Royal) ...	326
——— 17th/21st	327
——— 17th (D. of Cambridge's Own) ...	327
——— 21st (Empress of India's)	327
——— 24th	328
——— 27th	328
Land/Air Warfare, Director of	14E
Lands and Claims, Comptroller of	27
Leeward Islands	186
Legal Services, Army, Director of	16
Leicestershire Regiment, Royal	891
——— Yeomanry	357*d*
Leinster Regiment	1391*a*
Lieutenant-Generals	201
Life Guards	226
Lincolnshire Regiment, Royal	821
——— Yeomanry	304
Liverpool Scottish (T.A.)	1321
London, City of, Regiments	1394*a*

Digitized by Google

Alphabetical List of Contents

	COLUMN
London, City of, Rifles	1394*a*
——— Yeomanry (Rough Riders) ...	358
——— County of, Yeomanry :—	
1st	303
2nd (Westminster Dragoons) ...	358
3rd/4th (Sharpshooters)	359
——— District	51
——— Irish Rifles (18th Lond. Regt.) ...	1394*b*
——— Regiments	1394*a*
——— Scottish (14th Lond. Regt.)	1394*b*
Lothians and Border Horse, 1st/2nd	357*p*
Lovat Scouts, The	304
Lowland District...	59B
——— Regiment	1391*b*
Loyal Regt. (N. Lancashire)	1161
Machine Gun Corps	1391*b*
Major-Generals	203
——— Royal Marines	206
——— Territorial Army	206
Malaya, Federation of	186
Malta	189
——— Artillery, Royal	600*a*
———, Wt. Offrs., Class I	2657
——— Regiment, King's Own	2462
——— Territorial Force	2462
Manchester Regiment	1251
Manpower Planning, Director of	15
Mauritius	154
Mechanical Engineers, Royal Electrical and ...	1881
——— Wt. Offrs. Class I. ...	2696*a*
——— Engineering, Dir of.	23
Medical College, R. Army	2823B
——— Corps, R. Army	1636
——— Territorial Army ...	1689
——— Wt. Offrs. Class I. ...	2690
——— Services, Army, Dir-Gen.	16
Middle East Land Forces	190
Middlesex, 1st Co. of London Yeomanry ...	303
——— Regiment	1221
Mid-West District	91
Military Academy, Royal, Sandhurst	2819A
——— Attachés	44
——— College of Science, Royal Shrivenham	2813
——— Police, Royal, Corps of	1960
——— Police Wt. Offrs. Class I.	2696*f*
——— Provost Staff Corps	2023
——— Sec. to the Sec. of State for War ...	6
——— Survey, Director of	10
——— Training, Dir.-Gen. of...	14
——— Training, Dir. of	14
Mobile Defence Corps	2440
———, Director of	14
Monmouth R.E. (Militia) Territorial Army, Royal	633
Monmouthshire Regiment	1392
Mons Officer Cadet School	2820
Montgomeryshire Yeomanry	303
Movements, Director of	20
Munster Fusiliers, Royal	1391*b*
Music, Royal Military School of	2826F
Navy, Army & Air Force Institutes	2836A
Newfoundland	190
New South Wales	162
New Zealand, Dominion of	191
Nigeria	157
Norfolk Regiment, Royal	811
——— Yeomanry	303
North Atlantic Treaty Organisation, Standardisation, Director for	14A
——— Borneo	191
——— Devon Yeomanry, Royal	303
——— Irish Horse	359
——— Lancashire, Loyal Regt.	1161
——— Midland District	54C
——— Somerset Yeomanry	357*d*
——— Staffordshire Regiment...	1261
——— West District	97
Northamptonshire Regiment	1171
——— Yeomanry	360
Northern Command	52
——— Ireland District	55
——— Rhodesia	154
Northumberland Fusiliers, Royal	771
——— Hussars (Yeo.)	357*m*
Northumbrian District	54E
Nottinghamshire Yeomanry (South Notts. Hussars)	300
Notts. & Derby Regiment (The Sherwood Foresters)	1151
Nursing Advisory Board, Army	2837
——— Services, Army, Director of	17
Nyasaland	154
Operations, Director of Military	9
Ordnance Corps, R. Army	1801A

Digitized by Google

COLUMN

Ordnance Corps, R. Army, Territorial Army ... 1870
———, Wt. Offrs. Class I. 2691
——— Army Emergency Reserve ... 1810
——— Services, Director of 22
Oxfordshire and Bucks L.I. 1131
——— Yeomanry 303

Pakistan, Dominion of 186
Palestine Regiment 2475
Parachute Regiment 1358c
Parliamentary Under-Secretary of State for War 5, 8
Pay Corps, Royal Army 1971
———, Wt. Offrs. Class I. ... 2697
———, Army Emergency Reserve 1980
Paymaster-in-Chief, The War Office 28
Pay Offices, Army 2911
——— Command 2911
——— District 2911
——— Regimental 2912
Pembroke Yeomanry 300
Permanent Under-Secretary of State for War... 5, 27
Personal Aides-de-Camp to the Queen... ... 1
——— Services, Director of 15
Personnel Administration, Director of ... 15
Physical Training, Army School of 2820c
——— Corps, Army 2177
——— Wt. Offrs. Class I. 2699
——— Inspector of... 14
Physicians, Honorary, to the Queen 3
Pioneer Corps, Royal 2071
———, Wt. Offrs., Class I 2698
——— Inspector of 23B
Plans, Director of 10
Police, Royal Military, Corps of 1960
———, Wt. Offrs., Class I 2696f
Polish Resettlement Corps 2475
Post Office Rifles (7th C. of Lond. R.) ... 1394a
Postal Services, Army, Director of 21B
Precedence of Regiments, etc., in the Army ... xvi
Prince Albert's Own Hussars (11th) 322
——— (Leic. Yeo.) 357d
——— (Somerset L.I.) 851
——— Consort's Own (Rifle Bde.) 1381
——— of Wales's Dragoon Gds. (3rd Carabiniers) 313
——— Leinster R. 1391a
——— (N. Stafford R.) 1261
——— Own R. Hrs. (10th) 321
——— (R. Wilts Yeo.) 356a
——— (W. York. R.) 861
——— Royal Lrs. (12th) 323
Princess Charlotte of Wales's Dragoon Gds. (5th) 314a
——— Charlotte of Wales's (R. Berks. R.) ... 1181
——— Louise's (A. & S.H.) 1351
——— Kensington Regiment (13th Lond. R.) 1394b

COLUMN

Princess of Wales's Own, Alexandra, York R. (The Green Howards) 901
——— Royal's Dragoon Gds. (7th) 314
——— Victoria's (R. Ir. Fus.) 1341
Principals, The War Office 6, 27
——— Assistant, The War Office 6, 8, 28
Provost Staff Corps, Military 2023
——— Wt. Offrs. Class I. ... 2697
Public Relations, Director of 30

Quartering, Director of 21A
Quarter-Master-General to the Forces ... 5, 19
Queen, Aides-de-Camp General to the ... 1
——— Aides-de-Camp to the 1
——— Chaplains, Honorary, to the 3
——— Equerries to the 2
——— Nursing Sister, Honorary, to the ... 3
——— Personal Aides-de-Camp to the ... 1
——— Physicians, Honorary, to the 3
——— Surgeons, Honorary, to the 3
——— Alexandra's Impl. Mil. Nursing Service 2370
——— Own R. Hrs. (19th) ... 325
——— Royal Army Nursing Corps 2331
——— T.A. 2353
——— Mary's Own Royal Hussars (18th) ... 323a
——— Regt. (Surrey Yeo.) 303
——— Victoria School, Dunblane 2830
——— Victoria's Rifles (9th C. of Lond. R.) ... 1394b
Queen's Bays (2 D.G.) 312
——— Lancers (16th) 326
——— 22nd Lond. R. 1394c
——— 24th Lond. R. 1394c
——— Own (20th Lond. R.) 1394c
——— Cameron Highrs. 1321
——— Dorset Yeomanry 300
——— Hussars (4th) 317
——— (7th) 318
——— Oxfordshire Hrs. (Yeo.) 303
——— R. Glasgow Yeomanry 357q
——— Royal Regt. (Staffs. Yeo.) ... 356z
——— Royal West Kent Regt. ... 1191
——— West Kent Yeomanry 303
——— Worcestershire Hrs. 357p
——— (Yorkshire Dragoons) (Yeo.) ... 357a
——— Royal Lancers (9th) 320
——— Royal Regt. (West Surrey) 741
——— Westminster and Civil Service Rifles (16th Lond. Regt.) 1394b
Queensland 162

Rangers (12th Lond. R.) 1394b
Reconnaissance Corps 328
Record Offices 2901
Recruiting Organisation 48A, 51B, 53A, 55, 57, 62A, 71B
Red Cross Society, British 2841
Regimental Pay Offices 2912

Digitized by Google

Alphabetical List of Contents

	COLUMN
Regiments, etc., List of	xiv
Remount Services, Army Veterinary and ...	2893
——————————— Director of	23B
Rhodesia	154
——— and Nyasaland, Federation of ...	154
Rifle Brigade	1381
——— London (5th C. of Lond. R.) ...	1394*a*
—— Corps, King's Royal	1231
Rough Riders (City of Lond. Yeo.)	358
Royal Defence Corps	2475
—— Hospital, Chelsea	2838
—— Military College of Science, Shrivenham	2813
—— Military School of Music	2826F
—— Monmouth R.E. (Militia) Territorial Army	633
—— Regt. (The Royal Scots)	731
St. Andrew's Ambulance Association, The ...	2840
St. Helena	197
St. John of Jerusalem, The Order of	2840
St. Pancras (19th Lond. R.)	1394*b*
Salisbury Plain District...	66
Sarawak	197
Savings Committee, H.M. Forces	2833
Scientific Adviser	13
Scots Fusiliers, Royal	921
—— Greys, Royal (2nd Dragoons)	315*d*
—— Guards	711
—— Royal (The Royal Regiment)	731
Scottish Command	56
——— Horse	371
——— Rifles (The Cameronians)	961
Scouts, T.A.	304
Seaforth Highlanders	1300
Secretary of State for War	5, 6
——— The Army Council	5
Selection Boards	7
Senior Officers School, The	2803
Service Corps, R. Army	1411
——————————, Army Emergency Reserve	1499
——————————, Territorial Army ...	1500
——————————, Wt. Offrs. Class I. ...	2683
Seychelles	197
Sharpshooters (3rd/4th Co. of Lond. Yeo.) ...	359
Sherwood Foresters (Notts & Derby R.) ...	1151
——— Rangers Yeomanry	356*e*
Shropshire Light Infantry, The King's ...	1211
Shropshire Yeomanry	356*z*
Sierra Leone	157
Signal Officer-in-Chief	14C
Signals, Royal Corps of	674
——————————— Army Emergency Reserve ...	685
——————————— Territorial Army ...	686
——————————— Wt. Offrs. Class I. ...	2663
Singapore	197
——— Hong Kong, R.A.	600*a*
Small Arms School Corps	2023
——————————— Wt. Offrs. Class I. ...	2697
Somaliland Protectorate	154
Somerset Light Infantry	851
South Africa, Union of	156
——— Australia	162
——— East Asia	158
——— Irish Horse	275
——— Lancashire Regiment (Prince of Wales's Volunteers)	1101
——— Notts. Hrs. Yeo.	300
——— Staffordshire Regiment	1081
——— Wales Borderers	941
——— Western District	68
Southern Command	60
——— Rhodesia	154
Sovereigns, Foreign	4
Special Air Service Regiment	1397
Special List (ex-Indian Army) British Army ...	2501
Sport Control Board, Army	2832
——————————, Director	16
Staff College	2802
—— Duties, Director of	14
Staffordshire Yeomanry	356*z*
Sudan, The	197
Suffolk Regiment	841
——— Yeomanry	303
Supplies and Transport, Director of	21B
Surgeons, Honorary, to the Queen	3
Surrey Rifles (21st Lond. R.)	1394*c*
——— Yeomanry (Queen Mary's Regiment) ...	303
Survey, Military, Director of	10
Sussex Regiment, Royal	1061
Sussex Yeomanry	304
Sutherland, Argyll and, Highlanders	1351

Digitized by Google

Alphabetical List of Contents

	COLUMN
Tanganyika	154
Tank Regiment, Royal	341
——— Army Emergency Reserve	354
——— Territorial Army ...	390
Tasmania	162
Telecommunications, Director of	14C
Territorial and Auxiliary Forces Associations	2921
——— Army and Cadets, Director of ...	14B
——— Gen. List, Sect. A	250S
——— B, Army Cadet Force ...	2547
——— B, Combined Cadet Force	2533
Tobago, Trinidad and	197
Tower Hamlets Rifles (17th Lond. Regt.) ...	1394*b*
Training, Director of Military	14
——— Corps, R.A.M.C. (T.A.) Offrs. supernumerary for Service with ...	1800
Transport, Supplies and, Director of	21B
Transportation, Director of	23C
Trinidad and Tobago	197
Uganda Protectorate	154
Ulster Rifles, Royal	1331
Under-Secretary of State for War, Parliamentary	8
———, Permanent	27
Veterinary Corps, Royal Army	2022
———, Wt. Offrs. Class I.	2697
——— and Remount Services, Army ...	2892
——— Director of ...	23B
Vice Adjutant-General	15
Victoria	162
V.A.D. Standing Committee, The	2840
Voluntary Welfare Work, Council of	2832
War Office, The	6
Warrant Officers, Class I.	2651
Warwickshire Regiment, Royal	781
——— Yeomanry	356*a*
Weapons and Development, Director of ...	13
Welbeck College	2820
Welch Fusiliers, Royal	933
——— Regiment	1110
Welsh Guards	721
——— Horse	304
West Africa	157
——— Command	157
——— African Forces, General List	2191
——— Africa Regiment	2475
——— India Regiment	2475
——— Kent Regiment, Queen's Own Royal ...	1191
——— Yeomanry	303
——— Riding (Duke of Wellington's Regiment)	1041
——— Somerset Yeomanry	303
——— Surrey (Queen's Royal Regt.)	741
——— Yorkshire Regiment	861
Western Australia	162
——— Command	71
——— Pacific	197
Westminster & Civil Service Rifles, Queen's (16th Lond. R.)	1394*b*
——— Dragoons (2nd Co. of Lond. Yeo.)	358
Westmorland & Cumberland Yeomanry ...	300
Wiltshire Regiment	1241
——— Yeomanry, Royal	356*a*
Windward Islands	197
Women's Organizations	2841
Women's Royal Army Corps	2401*a*
———, Depot	2827
———, Director of ...	18
———, School of Instruction	2826F
———, Staff College ...	2802A
———, Wt. Offrs., Class I	2699*a*
Worcestershire Regiment	991
——— Hussars, Queen's Own ...	357*p*
Works, Chief Quantity Surveyor	23C
——— Director of Fortifications and	23B
Yeomanry	300
York & Lancaster Regt.	1271
Yorkshire Dragoons	357*a*
——— Hussars	356*d*
——— Light Infantry, King's Own ...	1201
——— Regiment (Green Howards)	901
Zanzibar	197

Digitized by Google

EXPLANATIONS OF ABBREVIATIONS AND SYMBOLS

NOTE.—Where the conditions qualifying for a symbol have varied from time to time, the present conditions only are indicated.

A.I ... Signifies acting rank.

a.c.(a) ... Qualified in Ammunition and Explosives at an Advanced Class (War) at the Military College of Science.

a.c.(a)† ... Qualified in Ammunition and Explosives at an Advanced Class (War) at the Military College of Science and additionally qualified by technical service.

a.c.(e) ... Qualified in Artillery Equipments at an Advanced Class (War) at the Military College of Science.

a.c.(e)† ... Qualified in Artillery Equipments at an Advanced Class (War) at the Military College of Science and additionally qualified by technical service.

a.c.(f) ... Qualified in Fire Control Instruments at an Advanced Class (War) at the Military College of Science.

a.c.(f)† ... Qualified in Fire Control Instruments at an Advanced Class (War) at the Military College of Science and additionally qualified by technical service.

A.D.C. Aide-de-Camp General to the Queen.

A.D.C.(P) Personal Aide-de-Camp to the Queen.

A.D.C. ... Aide-de-Camp to the Queen.

A.F.C. ... Air Force Cross.

A.F.M. ... Air Force Medal.

A.M. ... Albert Medal.

A.R.R.C. Associate of the Royal Red Cross.

B.E.M. ... British Empire Medal.

C. ... Completed successfully the Long Civil Engineering Course at the School of Military Engineering.

[C of S] ... Church of Scotland, Presbyterian Church in Ireland or Presbyterian Church of England (Chaplain).

D.C.M. ... Distinguished Conduct Medal.

D.F.C. ... Distinguished Flying Cross.

D.F.M. ... Distinguished Flying Medal.

D.S.C. ... Distinguished Service Cross.

D.S.M. ... Distinguished Service Medal.

e. ... ... Qualified in a course of instruction at the London School of Economics.

E.D. ... Efficiency Decoration.

ee. ... ... Completed successfully a Long Electronic Engineering Course at the R.E.M.E. Training Centre.

E.G.M. ... Empire Gallantry Medal.

EM. ... Completed successfully the Long Electrical and Mechanical Course at the School of Military Engineering.

ENG. ... Completed successfully a Long Engineering Course at the School of Military Engineering.

E.R.D. ... Army Emergency Reserve Decoration.

f.s. ... Graduate of Royal Air Force Staff College.

f.s.w. ... Completed satisfactorily a short war course at R.A.F. Staff College.

G ... Instructor-in-Gunnery (Field), qualified on a Long Gunnery Staff Course.

G.† ... Instructor-in-Gunnery (A.A.), qualified on two Short Gunnery Staff Courses (Guns and Radar-and-Searchlights), or a Long Gunnery Staff Course (A.A.).

G.* ... Instructor-in-Gunnery (C.A.), qualified on a Long Gunnery Staff Course.

g. ... Instructor-in-Gunnery (Field), qualified on a Short or War Gunnery Course.

g.† ... Instructor-in-Gunnery (A.A.), qualified on a Short or War Gunnery Course (Gunnery), or Short Gunnery Staff Course (Guns).

g.* ... Instructor-in-Gunnery (C.A.), qualified on a Short or War Gunnery Course.

G.C. ... George Cross.

gfr. ... Instructor-in-Radar (Field) qualified in the basic portion of a Short Gunnery Staff Course (Radar and Searchlights) followed by a special Radar Course.

G.M. ... George Medal.

G.P. ... Geological duties, Army Emergency Reserve.

grs.† ... Instructor-in-Gunnery (A.A.), qualified on a Short or War Gunnery Course, or a Short Gunnery Staff Course (Radar and Searchlight).

gs.† ... Instructor-in-Searchlights, qualified on a War Searchlight Course.

gr.† ... Instructor-in-Radar (A.A.), qualified on a War Special Wireless Course.

gr.* ... Instructor-in-Radar (C.A.), qualified on a War Special Wireless Course.

h.p. ... Half Pay.

i.d.c. ... Completed a Course at, or served for 18 months on the Staff of, the Imperial Defence College.

i.o.o. ... Qualified on an Inspecting Ordnance Officers' Course at "B" Branch, R.A.O.C. Advanced Training School, Bramley.

l.m. ... Qualified at a course in Industrial Administration at the Universities of London, Nottingham or Manchester.

[J] ... Jewish (Chaplain).

j.s.s.c. ... Qualified at a Course or has performed six months' approved service as an Instructor at the Joint Services Staff College.

(j.s.c.) ... Qualified at a Junior Staff Course, or the equivalent 1942–1946.

j.s.c. ... Graduate of W.R.A.C. Staff College.

[L] ... Qualified as 1st Class Interpreter in a Modern Foreign Language.

[*l*] ... Qualified as 2nd Class Interpreter in a Modern Foreign Language.

L.P. ... Legal duties, Territorial Army.

l.s. ... Language Student.

[M] ... Methodist (Chaplain).

M.C. ... Military Cross.

M.M. ... Military Medal.

n.s. ... Graduate of Royal Naval Staff College prior to 1939 or after 1946.

o. ... ... Passed the Ordnance Officers' Course. Officers who subsequent to 1928 did not undergo the M.T. portion of the Course are indicated by the addition of an asterisk to the symbol *o*.

Digitized by Google

EXPLANATIONS OF ABBREVIATIONS AND SYMBOLS—*contd.*

[P] ... Free Church of Scotland or Presbyterian Church of Wales (Chaplain).

p.a.c. ... Passed the final examination of the Advanced Class Military College of Science.

P.C. ... Privy Councillor.

pe ... Completed successfully a Long Petroleum (Engineering) Course at the R.A.S.C. Training Centre.

p.f. ... Qualified for appointment of Captain Instructor in Gunnery in Coast Defences.

p.f.c. ... Passed Parts I, II and III of a Long Finance and Accountancy Course at the R.A.P.C. Training Centre.

pi ... Completed successfully a Long Petroleum (Installation) Course at the R.A.S.C. Training Centre.

p.m.c. ... Passed an Advanced Mechanization Course.

p.s.c. ... (*a*) Graduate of Junior Wing, Staff College, in 1939,
or
(*b*) Graduate of, or an Instructor with six months' approved service at the Staff College, Camberley or Quetta, or a recognised equivalent Dominion or other College, after December, 1946,
or
(*c*) has had other Staff College symbol converted under the terms of A.C.I. 444 of 1949 and A.C.I. 67 of 1953.

p.s.m. ... Advanced Certificate of the Royal Military School of Music.

p.t.s.c. ... (*a*) Has successfully completed a Technical Staff Course at the Military College of Science,
or
(*b*) has had other Military College of Science symbol converted under the terms of A.C.I. 67 of 1953.

p.t.t. ... Passed an Advanced Class (W) in Tank Technology Military College of Science and additionally qualified by technical service.

Q.H.C. ... Hon. Chaplain to the Queen.

Q.H.D.S. Hon. Dental Surgeon to the Queen.

Q.H.N.S. Hon. Nursing Sister to the Queen.

Q.H.P. ... Hon. Physician to the Queen.

Q.H.S. ... Hon. Surgeon to the Queen.

[RC] ... Roman Catholic (Chaplain).

R.R.C. ... Member of the Royal Red Cross.

s.a.c. ... Qualified at a Small Arms Technical Long Course.

s.a.(w) ... Qualified at a Small Arms Technical (War) Course, Military College of Science.

(S.C.) ... Qualified at a Senior Staff Course, 1939–1946.

(s.c.) ... Qualified at an Intermediate Staff Course or the equivalent, 1939-1946.

SVY. ... Completed successfully the Long Survey Course or with equivalent Army qualifications.

T. ... Signifies temporary rank.

t.a. ... Member or Secretary of a Territorial Army Association

T.D. ... Territorial Decoration or Efficiency Decoration.

t.e. ... Passed Telecommunications Engineering Course at School of Signals or during one such course, instructed in all Course subjects.

TN. ... Completed successfully the Long Transportation Course at the Transportation Centre, R.E.

T.P. ... Pool of Technical Staff Officers and Technical Intelligence Staff Officers Army Emergency Reserve.

t.s.c. ... Passed a Territorial Army Course in Staff Duties.

tt. ... ... Qualified at a Course in Tank Technology (Mechanical), (Gunnery) or (Mechanical and Gunnery) at the Royal Armoured School of Tank Technology since 1948.

t.t.(*w*) ... Passed an Advanced Course (War) in Tank Technology, Military College of Science.

[UB] ... United Board (Chaplain).

V.C. ... Victoria Cross.

V.D. ... Volunteer Officers' Decoration or Colonial Auxiliary Forces Officers' Decoration.

v. ... Degree in engineering or natural science at a recognised university.
(Symbols awarded after 1948 relate only to degrees following Army-sponsored courses.)

w. ... Honours in the Mechanical Sciences or Natural Sciences Tripos at Cambridge University.
(Symbols awarded after 1948 relate only to degrees (honours) following Army-sponsored courses.)

W.S. ... Signifies war substantive rank.

x. ... Honours in engineering or natural science at a recognised university other than Cambridge.
(Symbols awarded after 1948 relate only to degrees (honours) following Army-sponsored courses.)

y. ... Instructors in Survey who qualify on the appropriate Course at the School of Artillery.

*y.** ... Instructors in Survey who qualify on the appropriate Course at the School of Artillery and qualify in addition in either Sound Ranging or Flash Spotting.

z. ... Passed an Advanced Mechanical Course.

■ ... Denotes the award of a bar to a medal or decoration for valour. The award of additional bars will be indicated by the addition of a further similar symbol for each such award.

* ... Temporary Commission except in Lists so headed.

** ... Short Service Commission except in Lists so headed.

*** ... National Service Officers except in lists so headed.

⊗ ... Emergency Commission except in Lists so headed.

§ ... Supernumerary.

Digitized by Google

ORDERS

K.G.	Knight of the Order of the Garter.	
K.T.	Knight of the Order of the Thistle.	
K.P.	Knight of the Order of St. Patrick.	
G.C.B.	Knight Grand Cross of the Order of the Bath.	
O.M.	Member of the Order of Merit.	
K.C.B.	Knight Commander	of the Order of the Bath.
C.B.	Companion	
G.C.S.I.	Knight Grand Commander	of the Order of the Star of India.
K.C.S.I.	Knight Commander	
C.S.I.	Companion	
G.C.M.G.	Knight Grand Cross	of the Order of St. Michael and St. George
K.C.M.G.	Knight Commander	
C.M.G.	Companion	
G.C.I.E.	Knight Grand Commander	of the Order of the Indian Empire.
K.C.I.E.	Knight Commander	
C.I.E.	Companion	
C.I.	Lady of the Imperial Order of the Crown of India.	

G.C.V.O.	Knight Grand Cross or Dame Grand Cross	of the Royal Victorian Order.
K.C.V.O.	Knight Commander	
D.C.V.O.	Dame Commander	
C.V.O.	Commander	
M.V.O.	Member of the 4th or 5th Class	
G.B.E.	Knight Grand Cross or Dame Grand Cross	of the Order of the British Empire.
K.B.E.	Knight Commander	
D.B.E.	Dame Commander	
C.B.E.	Commander	
O.B.E.	Officer	
M.B.E.	Member	
C.H.	Member of the Order of the Companions of Honour.	
D.S.O.	Companion of the Distinguished Service Order.	
I.S.O.	Companion of the Imperial Service Order.	

Digitized by Google

LIST OF REGIMENTS AND CORPS

TOGETHER WITH ABBREVIATIONS

(Arranged Alphabetically)

	Abbreviation
The Argyll & Sutherland Highlanders	A. & S.H.
Army Catering Corps	A.C.C.
Army Physical Training Corps ...	A.P.T.C.
The Ayrshire Yeomanry (T.A.) ...	Ayr Yeo.
Band of the Royal Military Academy, Sandhurst	—
The Bedfordshire & Hertfordshire Regiment	Bedfs. Herts.
The Black Watch	B.W.
The Border Regiment	Border
The Buffs	Buffs
The Cameronians	Cameronians
3rd Carabiniers	3 D.G.
The Cheshire Regiment	Cheshire
The Cheshire Yeomanry (T.A.) ...	Cheshire Yeo.
The City of London Yeomanry (T.A.)	C.O.L.Y.
Coldstream Guards	Coldm. Gds.
Corps of Royal Electrical and Mechanical Engineers	R.E.M.E.
Corps of Royal Engineers	R.E.
Corps of Royal Military Police ...	R.M.P.
3rd/4th County of London Yeomanry (T.A.)	Sharpshooters
The Derbyshire Yeomanry (T.A.) ...	Derby Yeo.
The Devonshire Regiment	Devon
The Dorset Regiment	Dorset
The Duke of Cornwall's Light Infantry	D.C.L.I.
The Duke of Lancaster's Own Yeomanry (T.A.)	D.L.O.Y.
The Duke of Wellington's Regiment	D.W.R.
The Durham Light Infantry ...	D.L.I.
The East Lancashire Regiment ...	E. Lan. R.
The East Riding Yeomanry (T.A.) ...	E.R.Y.
The East Surrey Regiment	Surreys
The East Yorkshire Regiment ...	E. Yorks.
The Essex Regiment	Essex
The Fife and Forfar Yeomanry (T.A)	F.F. Yeo.
General Service Corps	G.S.C.
The Glider Pilot Regiment	Glider P.
The Gloucestershire Regiment ...	Glosters.
The Gordon Highlanders	Gordons
The Green Howards	Green Howards
Grenadier Guards	Gren. Gds.
2nd Gurkha Rifles, King Edward VII's Own (The Sirmoor Rifles)	2 G.R.
6th Gurkha Rifles	6 G.R.
7th Gurkha Rifles	7 G.R.
10th Gurkha Rifles, Princess Mary's Own	10 G.R.
The Herefordshire Light Infantry (T.A.)	Hereford L.I.
The Hertfordshire Regiment (T.A.)...	Herts.
The Highland Light Infantry ...	H.L.I.
Honourable Artillery Company ...	H.A.C.
11th Hussars	11 H.

	Abbreviation
The Inns of Court Regiment (T.A.) ...	Inns of Court
Intelligence Corps	Int. Corps
Irish Guards	I.G.
1st King's Dragoon Guards	K.D.G.
14th/20th King's Hussars	14/20 H.
3rd The King's Own Hussars ...	3 H.
The King's Own Royal Regiment ...	King's Own
The King's Own Scottish Borderers ...	K.O.S.B.
The King's Own Yorkshire Light Infantry	K.O.Y.L.I.
The King's Regiment	Kings.
15th/19th The King's Royal Hussars	15/19 H.
8th King's Royal Irish Hussars ...	8 H.
The King's Royal Rifle Corps ...	K.R.R.C.
The King's Shropshire Light Infantry	K.S.L.I
The Lanarkshire Yeomanry (T.A.)...	Lanark. Yeo.
The Lancashire Fusiliers	L.F.
17th/21st Lancers	17/21 L.
The Leicestershire Yeomanry (T.A.)	Leicester Yeo.
The Life Guards	L.G.
1st/2nd Lothians and Border Horse (T.A.)	Lothians.
The Loyal Regiment	Loyals.
The Manchester Regiment	Manch.
The Middlesex Regiment	Mx.
Military Provost Staff Corps ...	M.P.S.C.
Mobile Defence Corps...	M.D.C.
The Monmouthshire Regiment (T.A.)	Mon.
Non-Combatant Corps	N.C.C.
North Irish Horse (T.A.)	N.I.H.
The North Staffordshire Regiment ...	N. Staffs.
The North Somerset Yeomanry (T.A.)	N. S.Y.
The Northamptonshire Regiment ...	Northamptons.
The Northamptonshire Yeomanry (T.A.)	Northants Yeo.
The Northumberland Hussars (T.A.)	N.H.
The Oxfordshire & Buckinghamshire Light Infantry	Oxf. Bucks.
The Parachute Regiment	Para.
Queen Alexandra's Royal Army Nursing Corps	Q.A.R.A.N.C.
The Queen's Bays	Bays
The Queen's Own Cameron Highlanders	Camerons
4th Queen's Own Hussars	4 H.
7th Queen's Own Hussars	7 H.
The Queen's Own Royal Glasgow Yeomanry (T.A.)	Q.O.R.G.Y.
The Queen's Own Royal West Kent Regiment	R.W.K.
The Queen's Own Yorkshire Dragoons (T.A.)	Yorks Dgns.
9th Queen's Royal Lancers	9 L.
16th/5th The Queen's Royal Lancers	16/5 L
The Queen's Royal Regiment ...	Queens
The Queen's Own Worcestershire Hussars (T.A.)	Worc. H.
The Rifle Brigade	R.B.

Digitized by Google

LIST OF REGIMENTS AND CORPS—*continued*

	Abbreviation		Abbreviation
Royal Armoured Corps	R.A.C.	Royal Tank Regiment	R. Tks.
Royal Army Chaplains' Department	R.A.Ch.D.	The Royal Ulster Rifles	R.U.R.
Royal Army Dental Corps	R.A.D.C.	The Royal Warwickshire Regiment...	R. Warwick
Royal Army Educational Corps ...	R.A.E.C.	The Royal Welch Fusiliers	R.W.F.
Royal Army Medical Corps	R.A.M.C.	The Royal Wiltshire Yeomanry (T.A.)	R. Wilts. Yeo.
Royal Army Ordnance Corps ...	R.A.O.C.	Scots Guards	S.G.
Royal Army Pay Corps	R.A.P.C.	The Scottish Horse (T.A.)	Scot. Horse
Royal Army Service Corps	R.A.S.C.	Seaforth Highlanders	Seaforth
Royal Army Veterinary Corps ...	R.A.V.C.	The Sherwood Foresters	Foresters
The Royal Berkshire Regiment ...	R. Berks.	The Sherwood Rangers Yeomanry (T.A.)	S.R.Y.
Royal Corps of Signals	R. Sigs.	The Shropshire Yeomanry (T.A.) ...	Shrops. Yeo.
1st The Royal Dragoons	Royals	Small Arms School Corps	S.A.S.C.
4th/7th Royal Dragoon Guards ...	4/7 D.G.	The Somerset Light Infantry ...	Som. L.I.
The Royal Fusiliers	R.F.	The South Lancashire Regiment ...	S. Lan. R.
The Royal Gloucestershire Hussars (T.A.)	R.G.H.	The South Staffordshire Regiment ...	S. Staffords.
The Royal Hampshire Regiment ...	R. Hamps.	The South Wales Borderers	S.W.B.
Royal Horse Artillery	R.H.A.	Special Air Service Regiment (T.A.)	S.A.S.
Royal Horse Guards	R.H.G.	The Staffordshire Yeomanry (T.A.)...	Staffs. Yeo.
10th Royal Hussars	10 H.	The Suffolk Regiment	Suffolk
13th/18th Royal Hussars	13/18 H.	Officers Training Corps	O.T.C.
5th Royal Inniskilling Dragoon Guards	5 D.G.	The Warwickshire Yeomanry (T.A)...	Warwick Yeo.
The Royal Inniskilling Fusiliers ...	R. Innisks.	The Welch Regiment	Welch
The Royal Irish Fusiliers	R. Ir. F.	Welsh Guards...	W.G.
12th Royal Lancers	12 L.	Westminster Dragoons (T.A.) ...	W. Dgns.
The Royal Leicestershire Regiment...	R. Leicesters.	The West Yorkshire Regiment ...	W. Yorks.
The Royal Lincolnshire Regiment ...	R. Lincolns.	The Wiltshire Regiment	Wilts.
Royal Malta Artillery	R.M.A.	Women's Royal Army Corps ...	W.R.A.C.
The Royal Norfolk Regiment ...	R. Norfolk	The Worcestershire Regiment ...	Worc. R.
The Royal Northumberland Fusiliers	R.N.F.	The York & Lancaster Regiment ...	Y. & L.
Royal Pioneer Corps	R.P.C.	The Yorkshire Hussars (T.A.) ...	Yorks. H.
Royal Regiment of Artillery ...	R.A.		
The Royal Scots	R.S.		
The Royal Scots Fusiliers	R.S.F.		
The Royal Scots Greys	Greys		
The Royal Sussex Regiment ...	R. Sussex		

Note.—The abbreviations authorized for use in messages, orders, etc., in the field and the order in which regiments, etc., are to appear in such messages, are contained in Table 1, Appendix C, to Staff Duties in the Field.

Digitized by Google

ORDER OF PRECEDENCE OF REGIMENTS, ETC., IN THE ARMY

(As laid down in Queen's Regulations, 1955, Paragraph 931)

Order	Regiment, etc.
1	The Life Guards and Royal Horse Guards.
2	Royal Horse Artillery (*a*).
3	Royal Armoured Corps.
4	Royal Regiment of Artillery (Royal Horse Artillery excepted).
5	Corps of Royal Engineers.
6	Royal Corps of Signals.
7	Regiments of Foot Guards.
8	Regiments of Infantry of the Line (*b*), (*c*).
8A	Special Air Service Regiment.
9	Royal Malta Artillery.
10	Royal Army Chaplains' Department.
11	Royal Army Service Corps.
12	Royal Army Medical Corps.
13	Royal Army Ordnance Corps.
14	Corps of Royal Electrical and Mechanical Engineers.
15	Corps of Royal Military Police.
16	Royal Army Pay Corps.
17	Royal Army Veterinary Corps.
18	Small Arms School Corps.
19	Military Provost Staff Corps.
20	Royal Army Educational Corps.
21	Royal Army Dental Corps.
22	Royal Pioneer Corps.
23	Intelligence Corps.
24	Army Physical Training Corps.
25	Army Catering Corps.
26	General Service Corps.
28	Queen Alexandra's Royal Army Nursing Corps.
29	Women's Royal Army Corps (*e*).
30	Army Emergency Reserve (*d*).
30A	Mobile Defence Corps.
31	Honourable Artillery Company (Territorial Army).
32	Territorial Army (other than 31 above) (*d*).
33	Militia units in Bermuda and the Channel Islands (*d*).
34	The Home Guard.

(*a*) But on parade, with their guns, to take the right and march at the head of the Household Cavalry.

(*b*) All corps shown in the Corps Warrant as composed solely of regiments of Infantry of the Line are deemed to have equal precedence and the precedence of the individual infantry regiments remains as it was before the grouping of Infantry Regiments was introduced.

(*c*) The precedence of the Royal Marines will be as follows :—

(i) When a Royal Navy contingent is present (including for this purpose a contingent of the Royal Naval Auxiliary Forces) contingents of the Royal Marines and Royal Marine Forces Volunteer Reserve will form part of the naval contingent and take precedence before the Army contingents.

(ii) When no contingents of the Royal Navy or Royal Naval Auxiliary Forces are present, contingents of the Royal Marines and Royal Marine Forces Volunteer Reserve, if present, will take precedence after Regular and Territorial Army contingents, respectively, of the Royal Berkshire Regiment (Princess Charlotte of Wales's).

(*d*) In order of arms as for the Regular Army.

(*e*) Women's Royal Army Corps personnel on the establishment of mixed units when parading with the male element of the unit will take precedence immediately after the male element.

Digitized by Google

CORPS WARRANT, 1951

The Schedule to the Royal Warrant dated 1st September, 1951 (Army Order 118 of 1951) defines what military bodies, or combination of military bodies, shall be deemed to be corps (see Army Act, Sec. 190).

The schedule to that Warrant is reproduced below.

Note.—The order in which Corps and Regiments are listed in the Corps Warrant is not indicative of their relative precedence, which is as shown in column xvi.

SCHEDULE

The cross headings in capitals indicate the "arms and branches" referred to in the Army Act. Each of the corps shown under "**OTHER BRANCHES**" constitutes a separate branch.

Corps	*Composition*
	The undermentioned bodies of the regular, reserve and auxiliary military forces, including any to be raised hereafter :—
	CAVALRY
Household Cavalry	All units and personnel of Household Cavalry, including :—
	The Life Guards. Royal Horse Guards.
	ROYAL ARMOURED CORPS
Royal Armoured Corps	All units and personnel of the Royal Armoured Corps including :—
	1st King's Dragoon Guards. The Queen's Bays (2nd Dragoon Guards). 3rd Carabiniers (Prince of Wales's Dragoon Guards). 4th/7th Royal Dragoon Guards. 5th Royal Inniskilling Dragoon Guards. 1st The Royal Dragoons. The Royal Scots Greys (2nd Dragoons). 3rd The King's Own Hussars 4th Queen's Own Hussars. 7th Queen's Own Hussars. 8th King's Royal Irish Hussars. 9th Queen's Royal Lancers. 10th Royal Hussars (Prince of Wales's Own). 11th Hussars (Prince Albert's Own). 12th Royal Lancers (Prince of Wales's). 13th/18th Royal Hussars (Queen Mary's Own) 14th/20th King's Hussars. 15th/19th The King's Royal Hussars. 16th/5th The Queen's Royal Lancers. 17th/21st Lancers. Royal Tank Regiment. The Royal Wiltshire Yeomanry (Prince of Wales's Own) (Territorial Army). The Warwickshire Yeomanry (Territorial Army). The Yorkshire Hussars (Alexandra, Princess of Wales's Own) (Territorial Army). The Sherwood Rangers Yeomanry (Territorial Army). The Staffordshire Yeomanry (Queen's Own Royal Regiment) (Territorial Army). The Shropshire Yeomanry (Territorial Army). The Ayrshire Yeomanry (Earl of Carrick's Own) (Territorial Army). The Cheshire Yeomanry (Earl of Chester's) (Territorial Army). The Queen's Own Yorkshire Dragoons (Territorial Army). The Leicestershire Yeomanry (Prince Albert's Own) (Territorial Army). The North Somerset Yeomanry (Territorial Army). The Duke of Lancaster's Own Yeomanry (Territorial Army). The Lanarkshire Yeomanry (Territorial Army). The Northumberland Hussars (Territorial Army). The Derbyshire Yeomanry (Territorial Army). The Royal Gloucestershire Hussars (Territorial Army). The Queen's Own Worcestershire Hussars (Territorial Army). 1st/2nd Lothians and Border Horse (Territorial Army).

Digitized by Google

CORPS WARRANT, 1951—*continued*

Royal Armoured Corps—*contd.*

Corps	*Composition*
Royal Armoured Corps	The Queen's Own Royal Glasgow Yeomanry (Territorial Army). The Fife and Forfar Yeomanry (Territorial Army). The City of London Yeomanry (Rough Riders) (Territorial Army). Westminster Dragoons (2nd County of London Yeomanry) (Territorial Army). 3rd/4th County of London Yeomanry (Sharpshooters) (Territorial Army). North Irish Horse (Territorial Army). The Northamptonshire Yeomanry (Territorial Army). The East Riding Yeomanry (Territorial Army). The Scottish Horse (Territorial Army). The Inns of Court Regiment (Territorial Army).
ARTILLERY	
Royal Regiment of Artillery	All units and personnel of the Royal Regiment of Artillery including the local units overseas.
*Royal Malta Artillery	All units and personnel of the Royal Malta Artillery.
Honourable Artillery Company	All units and personnel of the Honourable Artillery Company.
ENGINEERS	
Corps of Royal Engineers	All units and personnel of the Corps of Royal Engineers.
SIGNALS	
Royal Corps of Signals	All units and personnel of the Royal Corps of Signals.
INFANTRY	
The Brigade of Guards	All units and personnel of the :— Grenadier Guards. Coldstream Guards. Scots Guards. Irish Guards. Welsh Guards.
The Lowland Brigade	All units and personnel of :— The Royal Scots (The Royal Regiment). The Royal Scots Fusiliers. The King's Own Scottish Borderers. The Cameronians (Scottish Rifles).
The Home Counties Brigade	All units and personnel of :— The Queen's Royal Regiment (West Surrey). The Buffs (Royal East Kent Regiment). The Royal Fusiliers (City of London Regiment). The East Surrey Regiment. The Royal Sussex Regiment. The Queen's Own Royal West Kent Regiment. The Middlesex Regiment (Duke of Cambridge's Own).
The Lancastrian Brigade	All units and personnel of :— The King's Own Royal Regiment (Lancaster). The King's Regiment (Liverpool). The Lancashire Fusiliers. The East Lancashire Regiment. The Border Regiment. The South Lancashire Regiment (The Prince of Wales's Volunteers). The Loyal Regiment (North Lancashire). The Manchester Regiment.

* The Royal Malta Artillery (Territorial Force) is not a component body of the Royal Malta Artillery.

Digitized by Google

CORPS WARRANT, 1951—*continued.*

Infantry—*contd.*

Corps	*Composition*
The Yorkshire and Northumberland Brigade ...	All units and personnel of:— The Royal Northumberland Fusiliers. The West Yorkshire Regiment (The Prince of Wales's Own). The East Yorkshire Regiment (The Duke of York's Own). The Green Howards (Alexandra, Princess of Wales's Own Yorkshire Regiment). The Duke of Wellington's Regiment (West Riding). The York and Lancaster Regiment.
The Midland Brigade	All units and personnel of:— The Royal Warwickshire Regiment. The Royal Lincolnshire Regiment. The Royal Leicestershire Regiment. The Sherwood Foresters (Nottinghamshire and Derbyshire Regiment).
The East Anglian Brigade	All units and personnel of:— The Royal Norfolk Regiment. The Suffolk Regiment. The Bedfordshire and Hertfordshire Regiment, and The Hertfordshire Regiment (Territorial Army). The Essex Regiment. The Northamptonshire Regiment.
The Wessex Brigade	All units and personnel of:— The Devonshire Regiment. The Gloucestershire Regiment. The Royal Hampshire Regiment. The Dorset Regiment. The Royal Berkshire Regiment (Princess Charlotte of Wales's). The Wiltshire Regiment (Duke of Edinburgh's).
The Light Infantry Brigade	All units and personnel of:— The Somerset Light Infantry (Prince Albert's). The Duke of Cornwall's Light Infantry. The Oxfordshire and Buckinghamshire Light Infantry. The King's Own Yorkshire Light Infantry. The King's Shropshire Light Infantry, and The Herefordshire Light Infantry (Territorial Army). The Durham Light Infantry.
The Mercian Brigade	All units and personnel of:— The Cheshire Regiment. The Worcestershire Regiment. The South Staffordshire Regiment. The North Staffordshire Regiment (The Prince of Wales's).
The Welsh Brigade	All units and personnel of:— The Royal Welch Fusiliers. The South Wales Borderers, and The Monmouthshire Regiment (Territorial Army). The Welch Regiment.
The North Irish Brigade	All units and personnel of:— The Royal Inniskilling Fusiliers. The Royal Ulster Rifles. The Royal Irish Fusiliers (Princess Victoria's).
The Highland Brigade	All units and personnel of:— The Black Watch (Royal Highland Regiment). The Highland Light Infantry (City of Glasgow Regiment). Seaforth Highlanders (Ross-shire Buffs, The Duke of Albany's). The Gordon Highlanders. The Queen's Own Cameron Highlanders. The Argyll and Sutherland Highlanders (Princess Louise's).
The Green Jackets Brigade	All units and personnel of:— The King's Royal Rifle Corps. The Rifle Brigade (Prince Consort's Own).
The Glider Pilot and Parachute Corps	All units and personnel of:— The Glider Pilot Regiment. The Parachute Regiment.
The Brigade of Gurkhas	All units and personnel of:— 2nd King Edward VII's Own Gurkha Rifles (The Sirmoor Rifles). 6th Gurkha Rifles. 7th Gurkha Rifles. 10th Princess Mary's Own Gurkha Rifles. Gurkha Engineers. Gurkha Signals. Gurkha Military Police.

Digitized by Google

CORPS WARRANT, 1951—*continued*

OTHER BRANCHES

Corps	*Composition*
Royal Army Service Corps	All units and personnel of the Royal Army Service Corps.
Royal Army Medical Corps	All units and personnel of the Royal Army Medical Corps.
Royal Army Ordnance Corps	All units and personnel of the Royal Army Ordnance Corps.
Corps of Royal Electrical and Mechanical Engineers	All units and personnel of the Corps of Royal Electrical and Mechanical Engineers.
Corps of Royal Military Police	All personnel of the Corps of Royal Military Police.
Royal Army Pay Corps	All personnel of the Royal Army Pay Corps.
Royal Army Veterinary Corps	All units and personnel of the Royal Army Veterinary Corps.
Band of the Royal Military Academy, Sandhurst	All personnel of the Band of the Royal Military Academy, Sandhurst.
Small Arms School Corps	All personnel of the Corps of the Small Arms and Machine Gun Schools.
Military Provost Staff Corps	All personnel of the Military Provost Staff Corps.
Royal Army Educational Corps	All personnel of the Royal Army Educational Corps.
Royal Army Dental Corps	All personnel of the Royal Army Dental Corps.
Royal Pioneer Corps	All units and personnel of the Royal Pioneer Corps.
Intelligence Corps	All units and personnel of the Intelligence Corps.
Army Physical Training Corps	All personnel of the Army Physical Training Corps.
Army Catering Corps	All units and personnel of the Army Catering Corps.
General Service Corps	All units and personnel of the General Service Corps.
Queen Alexandra's Royal Army Nursing Corps...	All units and personnel of the Queen Alexandra's Royal Army Nursing Corps.
Women's Royal Army Corps	All units and personnel of the Women's Royal Army Corps.
Special Air Service Regiment	All units and personnel of the Special Air Service Regiment.
Officers Training Corps	All units and personnel of the Officers Training Corps.
Mobile Defence Corps	All units and personnel of the Mobile Defence Corps.
Non-Combatant Corps	All units and personnel of the Non-Combatant Corps.

Note.—The following force, which is a force maintained wholly or partially from army funds, and which is raised under local legislation, is omitted from the above Warrant. The Army Act is applied to it by and under the conditions of the local legislation :—

King's Own Malta Regiment.

Digitized by Google

The QUEEN

COL.-IN-CHIEF :—L.G., R.H.G., Greys, 16th/5th L., R. Tks., D.L.O.Y. (T.A.), R.E., Gren. Gds., Coldm. Gds., S.G., I.G., W.G., R.W.F., Loyals, K.R.R.C., A. & S.H., R.M.A., R.A.O.C., R.W.A.F.F., K.A.R., Northern Rhodesia Regiment, Royal Rhodesia Regiment, Royal Durban Light Infantry, South African Railways and Harbours Brigade, Royal Canadian Engineers, King's Own Calgary Regiment, Royal 22*e* Regiment, Governor General's Foot Guards, Canadian Grenadier Guards, The Regiment of Canadian Guards, Le Regiment de la Chaudiere, The New Brunswick Regiment (Carleton and York), 48th Highlanders of Canada, Argyll & Sutherland Highlanders of Canada, Royal Australian Artillery, Royal Australian Engineers, Royal Australian Infantry Corps, Royal Australian Army Ordnance Corps, Royal Australian Army Nursing Corps, Royal New Zealand Engineers, Auckland Regiment and Wellington Regiment.

CAPT.-GEN. :—R.A., H.A.C., C.C.F., Royal Canadian Artillery, Royal New Zealand Artillery and Royal New Zealand Armoured Corps.

HON. COL. :—Worc. H. (T.A.).

PERSONAL AIDES-DE-CAMP TO THE QUEEN

Field-Marshal H.R.H. *The Duke* of Gloucester, *Earl* of Ulster, *K.G.*, *K.T.*, *K.P.*, *G.C.B.*, *G.C.M.G.*, *G.C.V.O.*, Col.-in-Chief 10 H., R. Innisks., Glosters, Gordons, R.B., R.A.S.C., Royal Winnipeg Rifles, Royal Canadian Army Service Corps, Royal Australian Army Service Corps, Royal New Zealand Army Service Corps and Ceylon Light Infantry, Col. S.G. (*Hon. Col. R.A.* (*T.A.*) *and O.T.C*).

Athlone, Hon. Maj.-Gen. *The Rt. Hon. The Earl of*, *K.G.*, *P.C.*, *G.C.B.*, *G.C.M.G.*, *G.C.V.O.*, *D.S.O.*, *D.C.L.*, *LL.D.*, Col. ret. pay, Col. L.G. (*Hon. Col. O.T.C.*) (*Governor and Constable, Windsor Castle*).

AIDES-DE-CAMP GENERAL TO THE QUEEN

Crerar, Gen. H. D. G., *C.H.*, *C.B.*, *D.S.O.*, Canadian Army (*addl.*).

Keightley, Gen. *Sir* Charles F., *G.C.B.*, *K.B.E.*, *D.S.O.*, Col. 5 D.G., *p.s.c.*

Gale, Gen. *Sir* Richard N., *G.C.B.*, *K.B.E.*, *D.S.O.*, *M.C.*, Col. Worc. R., *p.s.c.*

Nicholson, Gen. *Sir* Cameron, *G.C.B.*, *K.B.E.*, *D.S.O.*■, *M.C.*■, Col. Comdt. R.A., *p.s.c.* (*Hon. Col. Port and Field Control Group, Int. Corps* (*T.A.*)).

Erskine, Gen. *Sir* George W. E. J., *G.C.B.*, *K.B.E.*, *D.S.O.*, (*late Inf.*), *p.s.c.* (*Hon. Col. R.A.* (*T.A.*) *and* K.R.R.C. (*T.A.*)).

HONORARY AIDE-DE-CAMP TO THE QUEEN

Ralton, Brig. M., *C.B.E.*, W.R.A.C.

AIDES-DE-CAMP TO THE QUEEN

Erskine, Col. *Sir* Douglas S., *K.B.E.*, *C.B.*, *D.S.O.*■■, *M.C.*, *T.D.*, *D.L.*, T.A., *t.a.*(*addl.*).

Digitized by Google

Aides-de-Camp to the Queen—*continued*

Morley, Hon. Brig. C. B. S., *C.B.E., T.D., D.L., t.a. (addl.).*
Smith, Hon. Brig. A., *C.B.E., T.D. (addl.).*
Christie, Hon. Brig. H. H. V., *C.B.E., M.C., T.D., D.L. (addl.).*
Tetley, Hon. Brig. J. N., *D.S.O., T.D. (Hon. Col. R. Tks. (T.A.)) (addl.).*
Hurford, Hon. Brig. E. W. C., *M.B.E., T.D., D.L. (Hon. Col. R.A. (T.A.)) t.a. (addl.),*
Harvie-Watt, Hon. Brig. *Sir* George S., *Bt., T.D., Q.C., D.L. M.P., (Hon. Col. R.A. (T.A.)) (Res. of Off.) (addl.).*
McFarland, Hon. Col. *Sir* Basil A. T., *Bt., C.B.E., E.R.D. (Hon. Col. R.A. (T.A.)) (addl.).*
Hinde, Maj.-Gen. (*temp.*) W. R. N., *C.B., C.B.E., D.S.O.*■■ *(late R.A.C.).*
Fernyhough, Brig. H. E., *D.S.O., (late R.A.), p.s.c.*
Crawford, Hon. Brig. D. I., *C.B., D.S.O., T.D., D.L. (Hon. Col. R.A. (T.A.) (Res. of Off.), g., t.a.*
Phelps, Hon. Brig. D. V., *T.D., M.A., D.L., J.P. (Hon. Col. R.A. (T.A.)), p.s.c.*
Thompson, Col. R., *O.B.E., E.R.D., M.I.Loco.E. (late R.E. (A.E.R.)).*
Calveley, Lt.-Col. C. E., *O.B.E., E.R.D.*, R. Sigs. (A.E.R.).
McKechnie, Hon. Brig. A. D., *D.S.O., O.B.E., T.D.*, R.A. (T.A.) (*addl.*).
Klopper, Brig. H. B., *D.S.O.*, S.A. Staff Corps (*addl.*).
Spence, Hon. Brig. I. F. M., *O.B.E., M.C., T.D.* (T.A.) (*Res. of Off.*) (*addl.*).
Murray, Bt. Col. T. P. E., *O.B.E., T.D., M.A.*, R. Sigs. (T.A.), *t.a. (addl.).*
Paley, Brig. A. G. V., *C.B.E., D.S.O. (late Inf.), p.s.c.*
Oliver, Hon. Brig. J. A., *C.B.E., D.S.O.*■, *T.D., D.L.*, (T.A.) (*Res. of Off.*) *t.a.* (*addl.*).
Heard, Brig. L. F., *C.B.E., (late R.E.), p.s.c.*
Cracroft, Brig. H. J. B., *D.S.O., (late R.A.C.), p.s.c.*
Wood, Col. P. T., *D.S.O., M.C., T.D., A.M.I.E.E.*, (T.A.) (*addl.*).
Hooper, Col. W. H., *O.B.E., T.D.*, A.E.R.
Blackburn, Lt.-Col. C. H., *E.R.D.*, R.A.O.C. (*Res. of Off.*)
Luce, Col. E. L., *D.S.O., O.B.E., T.D.* (*T.A.*) (*addl.*).
Wheeler, Lt.-Col. H. T., *E.R.D.*, R.A.S.C. (A.E.R.).
Poat, Hon. Lt.-Col. H. W., *D.S.O., M.C.* (*addl.*).
Wilton, Brig. J. G. N., *D.S.O., O.B.E.*, Australian Staff Corps.
Canet, Brig. L. G., *O.B.E.*, Australian Staff Corps, *i.d.c.*
Hammer, Brig. H. H., *C.B.E., D.S.O., E.D.*, Australian Citizen Military Forces.
Smith, Brig. L. G., *O.B.E., M.I.Mech.E.*, R.E.M.E.
Potter, Brig. H. A., *C.B.E.* (*late R.A.S.C.*).
Price, Brig. C. R., *C.B., C.B.E., B.A.*, w., *B.Sc.* (*late R.E.*), *i.d.c., p.s c.*
Thuillier, Brig. L. de M., *O.B.E.* (*late R. Sigs*), *p.s.c.*
Jelf, Brig. R. W., *C.B.E.* (*late R.A.*), *i.d.c., p.s.c.*
Hudson, Brig. R. E. H., *D.S.O.* (*late R.A.*), *p.s.c.*
Jones, Brig. R. N. M., *C.B.E.* (*late Inf.*), *p.s.c.*
Hunt, Brig. C., R.A.O.C., *o.*
Finlaison, Brig. A. M., *D.S.O., O.B.E.* (*late Inf.*), *p.s.c.*
Gregson, Brig. J. H. (*late R.A.*), *p.s.c.*
Queree, Brig. R. C., *C.B.E., D.S.O.*, Cols. List, N.Z. Mil. Forces, *i.d.c., p.s.c.*

EQUERRIES TO THE QUEEN

McMorrough Kavanagh, Hon. Col. *Sir* Dermot, *K.C.V.O.*, ret. pay (*extra*).
Adeane, Hon. Lt.-Col. *Sir* Michael E., *K.C.B., K.C.V.O.*, ret. (*Assistant Private Secretary*).
Althorp, Capt. *The Visct., M.V.O.*, ret. (*temporary*).
Plunket, Capt. *The Lord*, I.G., *M.V.O.*, (*temporary*) (*Deputy Master of the Household*).
Aird, Hon. Col. *Sir* John R., *Bt., M.V.O., M.C., D.L.*, ret. pay (*extra*).
Alexander, Maj. *Sir* J. Ulick F. C., *G.C.B., G.C.V.O., C.M.G., O.B.E.* (*late Res. of Off.*) (*extra*).
Child, Hon. Brig.-Gen. *Sir* S. Hill, *Bt., G.C.V.O., C.B., C.M.G., D.S.O.*, ret. pay (*extra*).
Clive, Lt.-Gen. *Sir* G. Sidney, *G.C.V.O., K.C.B., C.M.G., D.S.O.*, ret. pay, *p.s.c.* (*extra*).
Erskine, Hon. Col. *Sir* Arthur E., *G.C.V.O., D.S.O.*, ret. pay (*extra*).
Greenacre, Brig. W. D. C., *C.B., D.S.O., M.V.O.*, ret. pay (*late Ft. Gds.*) (*extra*).
Gwatkin, Brig. *Sir* Norman W., *K.C.V.O., D.S.O.*, ret. (*extra*).
Hardinge of Penshurst, Maj. *The Lord, P.C., G.C.B., G.C.V.O., M.C.*, ret. pay (*extra*).

Digitized by Google

Equerries to the Queen—*continued*

Leicester, Maj. *The Earl of, M.V.O.*, ret. pay (*extra*).
Mackenzie, Hon. Lt.-Col. D. W. A. D., *C.V.O., D.S.O.*, ret. pay (*extra*).
Moore, Capt. C. J. H. O'H., *C.V.O., M.C.*, ret. pay (*extra*).
Myddleton, Lt.-Col. R., *M.V.O.*, ret. pay (*extra*).
Nugent, Lt.-Col. *Sir* Terence E. G., *G.C.V.O., M.C.*, ret. pay (*extra*).
Wigram, Bt.-Col. *The Lord, P.C., G.C.B., G.C.V.O., C.S.I.*, ret. (Ind. Army) (*Lord in Waiting*) (*extra*).
Hamilton, Capt. *Lord* C. N., *G.C.V.O., C.M.G., D.S.O.* (*extra*).
Sale, Brig. W. M., *C.V.O., O.B.E.* (*late Cav.*), *p.s.c.* (*Crown Equerry*), ret. pay.
Milbank, Maj. M. V., *M.V.O., M.C.* (*Master of the Household*) (*extra*).
Kearsley, Hon. Brig.-Gen. *Sir* Robert H., *K.C.V.O., C.M.G., D.S.O.*, ret. pay, *p.s.c.* (*extra*).

HONORARY CHAPLAINS TO THE QUEEN

Hilborne, *Rev.* F. W., Deputy Chaplain-General to the Forces.
Puntan, *Rev.* K. A., *O.B.E., B.A.*, Chaplain to the Forces (1st Class).
Mayston, *Rev.* R. J. F., *M.B.E., M.A.*, Chaplain to the Forces (1st Class).
Yale, Rev. R., *C.B.E.*, Chaplain to the Forces (1st Class).
Williamson, Rev. J. A., *C.B.E., M.A.*, Chaplain to the Forces (1st Class).
Rudgard, Rev. R. C., *O.B.E., T.D.*, Chaplain to the Forces (2nd Class), T.A.

HONORARY PHYSICIANS TO THE QUEEN

King, Col. R. D., *C.B.E., D.S.O., M.D., M.R.C.P., F.R.A.C.P.*, N.Z. Mil. Forces.
Sachs, Maj.-Gen. A., *C.B., C.B.E., M.D., M.R.C.P.* (*late R.A.M.C.*).
Creagh, Maj.-Gen. E. P. N., *C.B., M.B., M.R.C.P.* (*late R.A.M.C.*).
Hilton-Sergeant, Maj.-Gen. F. C., *C.B.E., M.B., D.P.H.* (*late R.A.M.C.*).
Campbell, Brig. A. E, *M.D., D.P.H.* (*late R.A.M.C.*).
Langmaid, Col. F. R., *O.B.E., T.D., M.R.C.S., L.R.C.P.*, R.A.M.C. (*T.A.*).
Hunter, Brig. K. A., *O.B.E., C.D., M.D.*, Royal Canadian Army Medical Corps.
O'Meara, Maj.-Gen. F. J., *M.D., F.R.C.P.I.* (*late R.A.M.C.*).
Flemming, Col. A. G., *O.B.E., T.D., M.R.C.S., L.R.C.P.*, R.A.M.C. (T.A.).
Refshauge, Col. W. D., *O.B.E., M.B., B.S., M.R.C.O.G.*, Royal Australian Army Medical Corps.
Bennett, Col. R. A., *M.D., F.R.C.P.*(*Edin.*) (*late R.A.M.C.*).

HONORARY SURGEONS TO THE QUEEN

Harris, Lt.-Gen. *Sir* Frederick, *K.B.E., C.B., M.C., LL.D., M.B., D.P.H.* (*late R.A.M.C.*).
Bull, Brig. (*temp.*) W. H. B., *O.B.E., E.D., M.B., Ch.B., F.R.C.S.*, N.Z. Mil. Forces.
Fraser, Col. K. B., *C.B.E., E.D., M.B., Ch.M., M.S., F.R.A.C.S.*, Aust. Mil. Forces.
Crockford, Brig. A. L., *C.B.E., D.S.O., M.C., T.D., M.B.* (*Hon. Col.R.A.M.C.* (*T.A.*)), T.A.
Murphy, Maj.-Gen. R., *C.B., C.B.E., M.B.* (*late R.A.M.C.*).
Ward, Brig. W. R., *T.D., M.B.*, R.A.M.C. (*Hon. Col. R.A.M.C.* (*T.A.*)) T.A.
Greenway, Maj.-Gen. C. W., *C.B., C.B.E., M.R.C.S., L.R.C.P.* (*late R.A.M.C.*).
Huston, Brig. J., *M.B., F.R.C.S.*(*Edin.*) (*late R.A.M.C.*).
Archer, Brig. (*temp.* 25/10/53) G. T. L., *M.B., M.R.C.P.* (*I*) (*late R.A.M.C.*).
Montgomery, Col. L. C., *O.B.E., M.C., M.D., C.M., F.R.C.P.* (C), Canadian Army Supplementary Reserve.
Marsden, Col. C. M., *M.B., F.R.C.S.*(*Edin.*) (*late R.A.M.C.*)

HONORARY DENTAL SURGEONS TO THE QUEEN

Arnott, Lt.-Col. A. J., *B.D.S., D.D.S.C., F.A.C.D., F.I.C.D.*, R. Aust. A.D.C.
Wanstrough, Brig. E. M., *O.B.E, M.M., E.D.*, Royal Canadian Dental Corps.
Edgecombe, Col. J. A., *O.B.E., E.D.*, Royal Canadian Dental Corps.
Muil, Maj.-Gen. D. J., *O.B.E., L.D.S.* (*late R.A.D.C.*).
Quinlan, Col. H., *B.D.S.* (*late R.A.D.C.*).
Browne, Col. E. C., *O.B.E., B.D.S.* (*late R.A.D.C.*).

HONORARY NURSING SISTER TO THE QUEEN

Gillespie, Brig. *Dame* Helen S., *D.B.E., R.R.C.*, Q.A.R.A.N.C.

Digitized by Google

FOREIGN SOVEREIGNS who are Colonels-in-Chief or Honorary Colonels of Regiments, &c., or who hold rank in the Army

His Majesty Haakon VII, KING OF NORWAY, *K.G.*, *G.C.B.*, *G.C.V.O.*,
Colonel-in-Chief, Green Howards, Honorary Colonel, R.A., T.A.

His Majesty Frederik IX, KING OF DENMARK, Colonel-in-Chief, Buffs.

Her Majesty THE QUEEN OF THE NETHERLANDS, Colonel-in-Chief, R. Sussex.

His Majesty Mahendra Bir Bikram Shah, MAHARAJADHIRAJA OF NEPAL, Honorary General.

Digitized by Google

ARMY COUNCIL

The Right Honourable **ANTONY H. HEAD,** *C.B.E., M.C., M.P.*
SECRETARY OF STATE FOR WAR.
(*President of the Army Council.*)

FITZROY MACLEAN, *Esq., C.B.E., M.P.*
PARLIAMENTARY UNDER-SECRETARY OF STATE FOR WAR, AND FINANCIAL SECRETARY OF THE WAR OFFICE.
(*Vice-President of the Army Council.*)

GENERAL *Sir* **GERALD W. R. TEMPLER,** *G.C.B., G.C.M.G., K.B.E., D.S.O.*, Col. R. Ir. F. and Federation Regt. (Malaya), *p.s.c.*
CHIEF OF THE IMPERIAL GENERAL STAFF (*First Military Member*).

GENERAL *Sir* **CAMERON NICHOLSON,** *G.C.B., K.B.E., D.S.O.*■, *M.C.*■, T.D.C., Col. Comdt. R.A., *p.s.c.* (*Hon. Col. Port and Travel Control Group, Int. Corps* (*T.A.*)).
ADJUTANT-GENERAL TO THE FORCES (*Second Military Member*).

LIEUTENANT-GENERAL *Sir* **MAURICE S. CHILTON,** *K.B.E., C.B.*, Col. Comdt. R.A., *p.s.c.*
QUARTER-MASTER-GENERAL TO THE FORCES (*Third Military Member*).

LIEUTENANT-GENERAL W. P. OLIVER, *C.B., O.B.E.*, Col. R.W.K., *i.d.c., p.s.c.*
VICE-CHIEF OF THE IMPERIAL GENERAL STAFF (*Fourth Military Member*).

LIEUTENANT-GENERAL *Sir* **DUDLEY WARD,** *K.B.E., C.B., D.S.O.*, Col. Kings, *i.d.c., p.s.c.* (*Hon. Col. O.T.C.*).
DEPUTY CHIEF OF THE IMPERIAL GENERAL STAFF (*Fifth Military Member*).

Sir **GEORGE W. TURNER,** *K.C.B., K.B.E., J.P.* (*Secretary of the Army Council*).
PERMANENT UNDER-SECRETARY OF STATE FOR WAR.

Digitized by Google

THE WAR OFFICE

SECRETARY OF STATE FOR WAR

The Rt. Hon. ANTONY H. HEAD, *C.B.E., M.C., M.P.*

Principal Private Secretary ... ... E. O. Heseltine, *Esq.*

Assistant Private Secretary ... ... H. F. Ellis-Rees, *Esq.* (*Resident Clerk*).

Parliamentary Private Secretary ... ... Anthony Kershaw, *Esq.*, *M.P.*

Military Secretary to the Secretary of State for War.

Lt.-Gen. *Sir* Colin B. Callander, *K.C.B., K.B.E., M.C.*, Col. R. Leicesters, *p.s.c.* 23/12/54

Digitized by Google

DEPARTMENT OF THE PARLIAMENTARY UNDER-SECRETARY OF STATE FOR WAR

PARLIAMENTARY UNDER-SECRETARY OF STATE FOR WAR	Fitzroy Maclean, *Esq.*, *C.B.E.*, *M.P.*
Private Secretary ...	P. E. H. Standish, *Esq.*
Parliamentary Private Secretary ...	T. L. Iremonger, *Esq.*, *M.P.*

Digitized by Google

DEPARTMENT OF THE CHIEF OF THE IMPERIAL GENERAL STAFF

CHIEF OF THE IMPERIAL GENERAL STAFF ...	Gen. *Sir* Gerald W. R. Templer, *G.C.B.*, *G.C.M.G.*, *K.B.E.*, *D.S.O.*, Col. R. Ir. F. and Federation Regt. (Malaya), *p.s.c.*	29/9/55
Aide-de-Camp	Capt. (*temp.* 29/9/55) F. S. O. Burne, 12L.	29/9/55
Vice-Chief of the Imperial General Staff	Lt.-Gen. W. P. Oliver, *C.B.*, *O.B.E.*, Col. R. W. K., *i.d.c.*, *p.s.c.*	15/5/55
Military Assistant (graded as General Staff Officer, 1st grade)	Lt.-Col. (*temp.* 15/1/51) H. H. van Straubenzee, *D.S.O.*, *O.B.E.*, Oxf. Bucks., *p.s.c.*	19/6/53
Military Assistants (graded as General Staff Officers, 2nd grade)	Maj. J. R. Burgess, *M.B.E.*, Som. L. I., *p.s.c.* [*l*]	30/9/54
	Maj. (*temp.* 4/1/54) J. A. C. Cowan, R.B., *p.s.c.*	1/12/54
Personal Assistants ...	Lt.-Col. (Staff Qr.-Mr) C. H. Cotes, *M.B.E.*, Emp. List (2)	18/11/41
	Maj. (Staff Qr.-Mr.) G. Jones, *M.B.E.*, Emp. List (2)	1/9/43
Director of Military Operations ...	Maj.-Gen. J. H. N. Poett, *C.B.*, *D.S.O.*■ (*late Inf.*), *i.d.c.*, *p.s.c.*	3/6/54
Director of Plans ...	Brig. (*temp.* 7/1/53) D. S. S. O'Connor, *C.B.E.* (*late R.A.*), *i.d.c.*, *p.s.c.*, *y* ...	31/3/55
Director of Military Survey	Brig. (*temp.* 1/5/52) L. F. de V. Carey (*late R.E.*), SVY.	23/5/53
Director of Military Intelligence ...	Maj.-Gen. V. Boucher, *C.B.*, *C.B.E.*, Col. Buffs, *i.d.c.*, *p.s.c.*	27/7/53
Deputy Chief of the Imperial General Staff	Lt.-Gen. *Sir* Dudley Ward, *K.B.E.*, *C.B.*, *D.S.O.*, Col. Kings, *i.d.c.*, *p.s.c.* (*Hon. Col. O.T.C.*)	15/1/53
Scientific Adviser to the Army Council	P. Johnson, *Esq.*, *O.B.E.*, *M.A.* (*temp.*)	—
Director of Weapons and Development	Maj.-Gen. H. E. Pyman, *C.B.*, *C.B.E.*, *D.S.O.*■ (*Hon. Col. R.A.C.(T.A.)*), *p.s.c.*	14/5/55

Digitized by Google

The War Office—*continued*

Department of the Chief of the Imperial General Staff—*contd.*

Director of Staff Duties	Maj.-Gen. W. G. H. Pike, *C.B.E.*, *D.S.O.* (*late R.A.*), *i.d.c.*, *p.s.c.*	1/7/54
Director-General of Military Training	Lt.-Gen. *Sir* A. James H. Cassels, *K.B.E.*, *C.B.*, *D.S.O.* (*late Inf.*), *i.d.c.*, *p.s.c.*	15/11/54
Director of Military Training... ...	Maj.-Gen. N. P. H. Tapp, *C.B.E.*, *D.S.O.* (*late R.A.*), *i.d.c.*, *p.s.c.*	18/4/55
Director, Boys' Training ...	Maj.-Gen. (ret.) K. Bayley, *C.B.*, *C.B.E.*, *p.s.c.*	6/6/55
øDirector for N.A.T.O. Standardisation	Maj.-Gen. (*temp.* 16/12/54) R. N. H. C. Bray, *C.B.E.*, *D.S.O.*■ (*late Inf.*), *i.d.c.*, *p.s.c.*	16/12/54
Director, Territorial Army, Cadets and Home Guard ...	Maj.-Gen. M. M. A. R. West, *C.B.*, *D.S.O.*■■ (*late Inf.*), *i.d.c.*	10/3/55
Director, Royal Armoured Corps	V.C. Foote, Maj.-Gen. H. R. B., *C.B.*, *D.S.O.* (*late R.A.C.*), *p.s.c.*	15/8/55
Director of Royal Artillery... ...	Maj.-Gen. R. W. Goodbody, *C.B.*, *D.S.O.* (*late R.A.*), *p.s.c.*	5/4/54
†Engineer-in-Chief	Maj.-Gen. J. C. Walkey, *C.B.*, *C.B.E.* (*late R.E.*)	20/4/54
Signal Officer-in-Chief	Maj.-Gen. M. S. Wheatley, *C.B.*, *C.B.E.*, *M.I.E.E.* (*late R. Sigs.*), *p.s.c.*	1/9/54
Director of Telecommunications	Maj.-Gen. (*temp.* 10/10/55) L. de M. Thuillier, *O.B.E.*, *A.D.C.* (*late R. Sigs.*), *p.s.c.*	10/10/55
Director of Infantry	Maj.-Gen. C. L. Firbank, *C.B.*, *C.B.E.*, *D.S.O.*■, *p.s.c.* (*Hon. Col. Som. L.I. (T.A.)*)	1/10/55
Director Mobile Defence Corps ..	Maj.-Gen. (*temp.* 20/4/55) G. P. D. Blacker, *C.B.E.* (*late R.A.*), *i.d.c.*, *p.s.c.*	20/4/55
øDirector, Land/Air Warfare ...	Maj.-Gen. (*temp.* 16/12/54) R. N. H. C. Bray, *C.B.E.*, *D.S.O.*■ (*late Inf.*), *i.d.c.*, *p.s.c.*	16/12/54

ø Dual appointment.

† Under the Chief of the Imperial General Staff for all duties excepting Works and Stores Services. *See also* column 22.

Digitized by Google

DEPARTMENT OF THE ADJUTANT-GENERAL TO THE FORCES

ADJUTANT-GENERAL TO THE FORCES	Gen. *Sir* Cameron Nicholson, *G.C.B.*, *K.B.E.*, *D.S.O.*, *M.C.*, *A.D.C.*, Col. Comdt. R.A., *p.s.c.* (*Hon. Col. Port and Travel Control Group, Int. Corps* (*T.A.*))	29/9/53
Military Assistant (*graded as Dep. Asst. Adjt.-Gen.*)	Maj. A. J. I. Poynder, *M.C.*, *B.A.*, w., R.E., *p.s.c.*	13/3/55
Private Secretary ...	Lt.-Col. (Staff Qr.-Mr.) R. R. Walker, *O.B.E.*, Emp. List (2)	3/9/46
Vice-Adjutant-General	Maj.-Gen. E. M. Bastyan, *C.B.*, *C.B.E.* (*late Inf.*), *i.d.c.*, *p.s.c.* [*l*]	30/3/55
Colonel, A.G. Co-ordination	Col. J. E. L. Morris, *D.S.O.*, *O.B.E.* (*late R.A.*), j.s.s.c. ,*p.s.c.*, *y.*	9/12/53
Director of Personnel Administration	Maj.-Gen. W. H. Lambert, *C.B.*, *C.B.E.* (*late Inf.*), *i.d.c.*, *p.s.c.*	2/6/55
Director of Personal Services	Maj.-Gen. C. E. A. Firth, *C.B.*, *C.B.E.*, *D.S.O.*, Col. Glosters, *p.s.c.* ...	17/8/53
Director of Manpower Planning...	Maj.-Gen. C. J. G. Dalton, *C.B.*, *C.B.E.* (*late R.A.*), *p.s.c.* [*l*]	5/8/54

Digitized by Google

The War Office—*continued*

Department of the Adjutant-General to the Forces—*contd.*

Director - General, Army Medical Services	Lt.-Gen. *Sir* Frederick Harris, *K.B.E.*, *C.B.*, *M.C.*, *Q.H.S.*, *LL.D.*, *M.B.* (*late R.A.M.C.*)	1/4/52
Director of Army Health ...	Brig. A. E. Campbell, *Q.H.P.*, *M.D.*, *D.P.H.* (*late R.A.M.C.*)	7/5/53
Director, Army Dental Service ...	Maj.-Gen. D. J. Muil, *O.B.E.*, *Q.H.D.S.*, *L.D.S.* (*late R.A.D.C.*)	5/3/55
Director of Army Nursing Services	Brig. *Dame* Helen S. Gillespie, *D.B.E.*, *R.R.C.*, *Q.H.N.S.*, Matron-in-Chief, *Q.A.R.A.N.C.*	25/6/52
Director of Army Education ...	Maj.-Gen. W. S. Beddall, *C.B.*, *O.B.E.* (*late R.A.E.C.*)	22/7/52
Director of Army Legal Services ...	Brig. R. C. Halse, *C.B.E.*, *M.A.*, A.L.S.	14/7/55
Director, Women's Royal Army Corps	Brig. M. Railton, *C.B.E.*, *A.D.C.*, W.R.A.C.	4/9/54
Director, Army Sport Control Board and Inspector of Recreation Grounds ...	Hon. Brig. A. R. Aslett, *D.S.O.*, ret. pay.	

Digitized by Google

DEPARTMENT OF THE QUARTER-MASTER-GENERAL TO THE FORCES

QUARTER-MASTER-GENERAL TO THE FORCES	Lt.-Gen. *Sir* Maurice S. Chilton, *K.B.E.*, *C.B.*, Col. Comdt. R.A., *p.s.c.* ...	1/6/55
Military Assistant ...	Maj. M. G. Harris, *R.A.*, *p.s.c.*	1/4/54
Vice-Quarter-Master-General	Maj.-Gen. C. D. Packard, *C.B.*, *C.B.E.*, *D.S.O.* (*late R.A.*), *i.d.c.*, *p.s.c.* ...	27/3/53
Brigadier Q (Ops.) ...	Brig. (*temp.* 12/2/51) A. P. W. Hope, *C.B.E.* (*late Inf.*), *i.d.c.*, j.s.s.c., *p.s.c.*	1/1/53
Director of Administrative Planning	Brig. A. R. Purches, *O.B.E.*, *A.M.I.Mech.E.* (*late R.A.S.C.*), *i.d.c.*, *p.s.c.* ...	10/1/55
Deputy Quarter-Master-General ...	Maj.-Gen. (*temp.* 28/5/55) W. S. Cole, *C.B.*, *C.B.E.* (*late R.E.*), *p.s.c.* ...	28/5/55
Director of Equipment and Requirements.	Brig. C. P. C. S. Bright, *C.B.E.* (*late R.E.*), *p.s.c.*	30/9/54
Director of Movements ...	Maj.-Gen. A. T. de Rhe-Philipe, *C.B.*, *O.B.E.* (*late R.E.*), *i.d.c.*, TN. ...	10/9/53
Director of Quartering ...	Maj.-Gen. A. J. H. Dove, *C.B.*, *C.B.E.* (*late R.E.*), *p.s.c.*	1/2/54
Director of Army Postal Services ...	Brig. (*actg.* 1/10/51) K. S. Holmes, *C.B.E.*, R.E. (A.E.R.)	30/6/50
Director of Supplies and Transport ...	Maj.-Gen. W. H. D. Ritchie, *C.B.*, *C.B.E.* (*late R.A.S.C.*), *p.s.c.*	8/3/54

Digitized by Google

Department of the Quarter-Master-General to the Forces—*contd.*

Director of Ordnance Services	Maj.-Gen. L. E. Cutforth, *C.B.*, *C.B.E.*, R.A.O.C., *o.*	22/4/55
Director of Mechanical Engineering ...	Maj.-Gen. W. A. Lord, *C.B.*, *C.B.E.*, *M.Eng.*, *M.I.Mech.E.*, *M.I.E.E.*, R.E.M.E.	1/1/54
Director of Pioneers and Labour. Inspector of the Royal Pioneer Corps	Brig. G. W. Eden, *C.B.E.* (*late Inf.*), *p.s.c.*	19/3/55
Director, Army Veterinary and Remount Services	Brig. A. G. Ralston, *M.R.C.V.S.* (*late R.A.V.C.*)	24/3/55
†Engineer-in-Chief ...	Maj.-Gen. J. C. Walkey, *C.B.*, *C.B.E.* (*late R.E.*)	20/4/54
Director of Fortifications and Works	Maj.-Gen. (*temp.* 1/11/55) G. A. T. Pritchard, *C.B.E.* (*late R.E.*)	1/11/55
Director of Engineer Stores	Brig. C. E. M. Herbert, *C.B.E.* (*late R.E.*), TN.	1/12/53
Director of Transportation ...	Brig. G. J. Bryan, *C.B.E.* (*late R.E.*), TN.	5/11/53

† *See also* column 14.

Digitized by Google

DEPARTMENT OF THE PERMANENT UNDER-SECRETARY OF STATE FOR WAR

PERMANENT UNDER-SECRETARY OF STATE FOR WAR ...	*Sir* GEORGE W. TURNER, *K.C.B., K.B.E., J.P.*
Private Secretary	J. Dromgoole, *Esq*
DEPUTY UNDER-SECRETARY OF STATE (A)	C. E. KEY, *Esq., C.B., C.B.E.*
Private Secretary	R. J. Andrew, *Esq.*
DEPUTY UNDER-SECRETARY OF STATE (B)	R. G. K. WAY, *Esq., C.B.E.*
Private Secretary	R. B. Dorman, *Esq.*
ASSISTANT UNDER-SECRETARY OF STATE	W. H. CURTIS, *Esq., C.B., C.B.E., J.P.*
*Director of Establishments	E. K. Stopford, *Esq., C.B.*
*Director of Finance (A)	H. H. Hobbs, *Esq., i.d.c.*
*Director of Finance (B)	A. C. W. Drew, *Esq., i.d.c.*
*Director of Finance (C)	J. R. McGregor, *Esq., C.B., C.B.E., M.C.*
*Comptroller of Lands and Claims	C. M. Fife, *Esq., C.B.*

* Ranking as Assistant Under-Secretary of State.

Digitized by Google

The War Office—*continued*

Department of the Permanent Under-Secretary of State for War—*contd.*

Director of Army Contracts	J. S. Tamblin, *Esq.*, *O.B E.*	
Controller of Audit and Accounts	J. W. Hall, *Esq.*, *O.B.E.*	
Paymaster-in-Chief	Maj.-Gen. O. P. J. Rooney, *C.B.E.*, R.A.P.C.	23/9/55
Chaplain-General to the Forces	*Rev. Canon* V. J. Pike, *C.B.*, *C.B.E.*, *D.D.*, *Chaplain to the Queen.*	
Director of Public Relations		

Digitized by Google

OFFICE OF THE JUDGE ADVOCATE GENERAL OF THE FORCES

(*Lord Chancellor's Establishment*)

(*Joint Service for the Army and Royal Air Force*)

6, Spring Gardens, Cockspur Street, S.W.1. Tel. Whitehall 7936—7939.

Judge Advocate General.

Sir Frederick W. Gentle, *Q.C.*

Private Secretary ... ... F. G. Colbert, *Esq., M.B.E., J.P.*

Digitized by Google

MILITARY ATTACHÉS TO EMBASSIES AND LEGATIONS AT FOREIGN COURTS

ADDIS ABABA	Luckock, Lt.-Col. (*temp.* 21/10/53) T. P., *M.C.*, Som. L.I., *p.s.c.* (*graded as Gen. Staff Offr., 1st grade*)	21/10/53
ANKARA	Garner-Smith, Brig. (*temp.* 14/5/54) K. J. G., *O.B.E.* (*late Inf.*), *p.s.c.* (*graded as Brig. G.S.*)...	14/5/54
	Forbes, Maj. H. S., *M.B.E.*, *M.C.*, W.G. (*Asst. Mil. Attaché*) (*graded as Gen. Staff Offr., 2nd grade*)	14/6/55
ATHENS	Hobbs, Brig. (*local* 29/11/54) G. P., *C.B.E.* (*late Inf.*), *p.s.c.* (*graded as Col. G.S.*)	29/11/54
	Mather, Maj. D. C. MacD., *M.C.*, W.G. (*Asst. Mil. Attaché*) (*graded as Gen. Staff Offr., 2nd grade*)	10/1/53
BAGHDAD	Shaw, Brig. (*local* 10/1/54) N. F. B., *D.S.O.*, *O.B.E.*, Emp. List (1), *p.s.c.* (*graded as Col. G.S.*)	8/2/54
	Bridges, Maj. J. L., R. Warwick (*Asst. Mil. Attaché*) (*graded as Gen. Staff Offr., 2nd grade*)	22/4/54
BANGKOK	Radford, Brig. (*temp.* 12/1/54) J., *O.B.E.* (*late Inf.*), Emp. List (1) (*graded as Brig. G.S.*)	12/1/54
BEIRUT ... ... (*Military and Air Attaché*)	**Graham, Lt.-Col. (*temp.* 27/1/55) A. G., W.G. (*graded as Gen. Staff Offr., 1st grade*)	27/1/55
BELGRADE	Bransby-Williams, Col. (*local* 14/8/55) M. E., R.A., *p.s.c.* [L] (*graded as Gen. Staff Offr., 1st grade*)	14/8/55
	Cottle, Maj. W. J., *D.S.O.*, *T.D.*, K.S.L.I. (*Asst. Mil. Attaché*) (*graded as Gen. Staff Offr., 2nd grade*)	21/10/54
BERNE	Warren, Col. (*local* 19/1/55) E. R., R.A., *p.t.s.c.* (*graded as Gen. Staff Offr., 1st grade*)	19/1/55
BRUSSELS ... ... (*The Hague and Luxembourg*)	Medlam, Col. (*temp.* 1/12/54) W. L., Emp. List (1) [*i*] (*graded as Col. G.S.*) ...	1/12/54
BUCHAREST ... ... (*Naval and Military Attaché*)	Mars, Lt.-Col. J. A., R.A., *p.s.c.*, G.† (*graded as Gen. Staff. Offr., 1st grade*)...	—
BUDAPEST ... ... (*Naval and Military Attaché*)	Cowley, Maj. J. N., 10 H., *p.s.c.* (*graded as Gen. Staff Offr., 1st grade*) ...	—
BUENOS AIRES ... ... (*Montevideo, Asuncion and La Paz*)	Wynn-Pope, Brig. (*local* 11/6/52) C. D. T., *O.B.E.* (*late R.A.*) [L] (*graded as Col. G.S.*)	4/7/52
CAIRO	Fraser, Brig. (*local* 17/7/54) H. V., *O.B.E.*, *T.D.*, Emp. List (1), *p.s.c.*, *f.s.w.* (*graded as Brig. G.S.*)	17/7/54
	Fane, Maj. J. P., *M.C.*, 12 L., *p.s.c.* (*Asst. Mil. Attaché*) (*graded as Gen. Staff Offr., 2nd grade*)	20/10/53
COPENHAGEN	Lewis, Lt.-Col. (*temp.* 13/1/54) P. J., Buffs (*graded as Gen. Staff Offr., 1st grade*)	13/1/54
DAMASCUS ... ... (*Military and Air Attaché*)	Collins-Charlton, Lt.-Col. (*temp.* 4/12/54) D.R.W.G., 8 H., *p.s.c.* (*graded as Gen. Staff Offr., 1st grade*)	4/12/54
DJAKARTA ... ... (*Naval and Military Attaché*)	Dunn, Lt.-Col. (*temp.* 1/7/55) W. M. B., *T.D.*, K.O.S.B., *p.s.c.* (*graded as Gen. Staff Offr., 1st grade*)	1/7/55
HELSINKI	Mossman, Lt.-Col. (*temp.* 22/4/54) T. C. T., R. Warwick, *p.s.c.* (*graded as Gen. Staff Offr., 1st grade*)	22/4/54
KABUL	Griffith, Col. (*local* 12/9/53) R. R., *O.B.E.*, 7 G.R., *p.s.c.* (*graded as Gen. Staff Offr., 1st grade*)	5/10/53
LIMA ... ... (*Air and Mil. Attaché*)	Coleman, Group Capt. W. J. O., *D.F.C.*, R.A.F.	21/10/55
LISBON	Gilbert, Lt.-Col. G. F. L., R.A., *p.s.c.* (*graded as Gen. Staff Offr., 2nd grade*) ...	8/8/55
MADRID	Goulburn, Brig. (*local* 2/9/53) C., *D.S.O.*, 8 H., *p.s.c.* (*graded as Col. G.S.*)...	6/9/53
MEXICO CITY (E) ... (*Guatemala, Salvador, Honduras, Nicaragua, Costa Rica and Cuba*) (*Air representation Mexico City only*)	Harmar, Col. (*local* 18/5/54) V. D'O., R.A., *p.s.c.* [L] (*graded as Gen. Staff Offr., 1st grade*)	29/5/54

Digitized by Google

Military Attachés—*contd.*

MOSCOW	Davidson-Houston, Brig. (*local* 9/9/55) J. V., *M.B.E.*, (*late R.E.*), *p.s.c.* [L] (*graded as Col. G.S.*)	9/9/55
	Marshall, Maj. J., R.A. [*l*] (*Asst. Mil. Attaché*)(*graded as Gen. Staff Offr., 2nd grade* (*tech.*))	30/7/54
	Smith, Maj. R. A., R.A. [*l*] (*Asst. Mil. Attaché*) (*graded as Gen. Staff Offr., 2nd grade*)	19/8/55
OSLO	Morgan, Lt.-Col. (*temp.* 21/10/54) J. H. D., Green Howards, *p.s.c.*, *f.s.w.* (*graded as Gen. Staff Offr., 1st grade*)	21/10/54
PARIS	Jackson, Brig. A. C. F., *C.B.E.* (*late Inf.*), *p.s.c.* (*graded as Brig. G.S.*) ...	8/8/54
	Acworth, Lt.-Col. (*local* 15/9/55) G. W., R.A., *p.s.c.* (*Asst. Mil. Attaché*) (*graded as Gen. Staff Offr., 2nd grade*)	15/9/53
	Watson, Maj. B. E., R.A., *p.t.s.c.*, *g.* (*Asst. Mil. Attaché*) (*graded as Gen. Staff Offr., 2nd grade* (*tech.*)) (*covers Brussels and The Hague*)	24/3/55
PRAGUE	Colwill, Col. E. R. (*late Inf.*), *p.s.c.* [L] (*graded as Col. G.S.*)...	25/9/54
	Benson, Maj. M. L. N., *M.C.*, D.L.I. (*Asst. Mil. Attaché*) (*graded as Gen. Staff Offr., 2nd grade* (*tech.*))	14/12/54
RANGOON	Berger, Col. (*local* 10/9/54) O. C., Greys (*graded as Gen. Staff Offr., 1st grade*)	11/10/54
RIO DE JANEIRO ... ... (*Naval, Military and Air Attaché*)	Cockburn, Capt. J. C., *D.S.O.*, R.N.	31/8/54
ROME	Fullerton, Col. R. G. (*late R.A.*), *p.s.c.*, *y.* [L] (*graded as Col. G.S.*)	2/10/53
	Sewell, Maj. S. S. C., R.A., G.* (*Asst. Mil. Attaché*) (*graded as Gen. Staff Offr., 2nd grade* (*tech.*))...	13/8/55
SAIGON	Wainright, Col. (*temp.* 23/6/55) V. L. M., *O.B.E.*, *M.C.*, R.A., *p.s.c.* (*graded as Col. G.S.*)	23/6/55
	Forbes, Maj. P. R. A., Camerons, *p.s.c.* [*l*] (*Asst. Mil. Attaché*) (*graded as Gen. Staff Offr., 2nd grade*)	21/5/55
SANTIAGO... ... ... (*Naval and Military Attaché*)	White, Capt. A. J. R., *D.S.C.*, R.N.	10/5/54
SEOUL (KOREA)	Brodie, Col. (*local* 6/10/53) A. C. C., *D.S.O.*, *M.C.*, B.W. [*l*] (*graded as Gen. Staff Offr., 1st grade*)	5/11/53
SOFIA ... ... (*Naval and Military Attaché*)	Stephenson, Col. (*local* 12/1/54), R. G. M., Emp. List (1), j.s.s.c., (s.c.), *n.s.* (*graded as Gen. Staff Offr., 1st grade*)	14/1/54
STOCKHOLM	Smiley, Lt.-Col. D. de C., *M.V.O.*, *O.B.E.*, *M.C.*■, R.H.G., *p.s.c.* (*graded as Gen. Staff Offr., 1st grade*)	6/4/55
	Coates, Maj. *Sir* Frederick G. L., *Bt.*, R. Tks., *p.t.s.c.* (*graded as Gen. Staff Offr., 2nd grade*)...	4/12/53
TEHERAN...	McLean, Col. (*local* 7/9/54) J. A., *O.B.E.*, R.A., *p.s.c.*, (*graded as Gen. Staff Offr., 1st grade*)	7/9/54
TEL AVIV	Thelwall, Lt.-Col. (*temp.* 27/1/55) G. E. H., Foresters, *p.s.c.* (*graded as Gen. Staff Offr., 1st grade*)	27/1/55
TOKYO	Parker, Col. (*temp.* 6/5/55) P. G., *M.B.E.*, R.A., [L] (*graded as Col. G.S.*) ...	6/5/55
VIENNA	Packard, Col. (*temp.* 19/8/55) J. J., E. Yorks., *p.s.c.* (*graded as Col. G.S.*) ...	19/8/55
WARSAW	Hugo, Col. (*temp.* 27/4/54) H. R., *O.B.E.*, R.A., j.s.s.c., *p.s.c.* (*graded as Col. G.S.*)	27/4/54
	Varley, Maj. E., R.A., [L] (*Asst. Mil. Attaché*) (*graded as Gen. Staff Offr., 2nd grade* (*tech.*))	7/9/54

Digitized by Google

COMMANDS OF THE ARMY (UNITED KINGDOM)

(Arranged Alphabetically)

EASTERN COMMAND.—The counties of Norfolk, Cambridgeshire, Huntingdonshire, Suffolk, Bedfordshire, Hertfordshire, Essex, Middlesex, Kent, Sussex and Surrey; County of London and the City of London.

GENERAL OFFICER COMMANDING-IN-CHIEF	Festing, Lt.-Gen. *Sir* Francis W., *K.B.E.*, *C.B.*, *D.S.O.*, Col. R.N.F., *p.s.c.*	1/7/54

PERSONAL APPOINTMENT.

Aide-de-Camp	Greenwood, Capt. (*temp.* 26/7/54) P. C., R.B.	26/7/54
Military Secretary's Branch.		
Assistant Military Secretary ...	Romer, Lt.-Col. (*local* 25/4/55) M. N., *M.B.E.*, S.G. ...	25/4/55

STAFF.

Chief of Staff	Cowley, Maj.-Gen. J. G., *C.B.*, *C.B.E.*, *A.M.* (*late R.E.*), *i.d.c.*, *p.s.c.*	22/1/53
General Staff.		
Brigadier	Price, Brig. C. R., *C.B.*, *C.B.E.*, *A.D.C.*, *B.A.*, w., *B.Sc.* (*late R.E.*), *i.d.c.*, *p.s.c.*	4/2/55
Adjutant-General's and Quarter-Master-General's Staff.		
Brigadier A/Q	Dunbar, Brig. (*temp.* 25/10/54) C. I. H., *C.B.E.*, *D.S.O.* (*late Ft. Gds.*), j.s.s.c., *p.s.c.*	25/10/54

ATTACHED TO THE STAFF.

Artillery.		
Brigadier, Royal Artillery	Neilson, Brig. D. W. (*late R.A.*), *p.s.c.*	16/4/54
Engineers.		
Chief Engineer	Stileman, Brig. E. C. R., *C.B.E.* (*late R.E.*)	8/6/54
Signals		
Chief Signals Officer	Burridge, Brig. D. W., *C.B.E.* (*late R. Sigs.*), *p.s.c.* ...	1/11/54

SERVICES.

Chaplaincy Services.		
Asst. Chaplain-General	Yale, *Rev.* R., *C.B.E.*, *Q.H.C.*, Chaplain to the Forces, 1st Class	21/9/55
Supplies and Transport.		
Dep. Dir. of Supplies and Transport ...	Phillips, Brig. (*temp.* 5/5/54) W. O., *O.B.E.* (*late R.A.S.C.*), *p.s.c.*	5/5/54
Catering.		
Command Catering Adviser	Hayward, Maj. L. E., A.C.C.	17/5/54
Medical.		
Dep. Dir. of Medical Services ...	Sachs, Maj.-Gen. A., *C.B.*, *C.B.E.*, *Q.H.P.*, *M.D.*, *M.R.C.P.* (*late R.A.M.C.*)	1/11/53
Dental.		
Dep. Dir. of Dental Services ...	Burke, Col. F. W., *L.D.S.* (*late R.A.D.C.*)	31/5/54

Digitized by Google

Commands (United Kingdom)—*continued*

Eastern Command—contd.

Services—contd.

Ordnance.		
Dep. Dir. of Ordnance Services ...	Innes-Hopkins, Brig. (*temp.* 13/1/55) R. H., R.A.O.C., *p.s.c.*	13/1/55
Electrical and Mechanical Engineering.		
Dep. Dir. of Mech. Engineering ...	Drake-Brockman, Brig. (*temp.* 2/4/51) A. G., *O.B.E.*, *M.I.Mech.E.*, *A.M.I.C.E.*, R.E.M.E.	30/5/54
Pay.		
Command Paymaster	Milling, Brig. H. G. B., *O.B.E.*, R.A.P.C.	23/9/55
Provost		
Asst. Provost Marshal	Ritchie, Lt.-Col. A. J. P., *M.B.E.*, N. Staffs.	12/4/54
Public Relations.		
Senior Information Officer	Langley, B., *Esq.*, *M.B.E.*	1/7/52
Education.		
Command Education Officer	Moore-Coulson, Col. (*temp.* 2/11/52) S., *E.R.D.*, R.A.E.C. ...	7/3/55
W.R.A.C.		
Dep. Dir., W.R.A.C.	Crewe-Read, Col. (*temp.* 25/7/52) M. K., *T.D.*, W.R.A.C. ...	25/7/52
Lands Branch.		
Command Land Agent	Parker, K. E., *Esq.*, *F.R.I.C.S.*, *Q.A.L.A.S.*	—
Claims.		
Dep. Asst. Dir. of Claims	**Atkinson, Maj. R. H., Gen. List	15/6/54
Camp Staff.		
Camp Commandant	Pratt, Maj. (Qr.-Mr.) B. H., *M.B.E.*, Gren. Gds.	25/7/51

Recruiting Organisation.

Chief Recruiting Officer ... Lawton, Lt.-Col. W. R., ret. pay ... ... Headquarters, Eastern Command.

Department of the Permanent Under-Secretary of State for War
(detached from the War Office for duty at Headquarters of the Command).

Command Secretary ... ... Kemble, A E., *Esq.*, *D.S.O.*

Digitized by Google

Commands (United Kingdom)—*continued*

EAST ANGLIAN DISTRICT.—The counties of Norfolk, Cambridgeshire, Huntingdonshire, Suffolk, Bedfordshire, Hertfordshire and Essex but excluding the Metropolitan Police area and that part of Essex from a point opposite the confluence of the River Darenth and the River Thames to the railway at Purfleet Station, thence northwest along the railway to the River Beam.

(FORMS PART OF EASTERN COMMAND)

Headquarters—**Colchester.**

GENERAL OFFICER COMMANDING — Harding, Maj.-Gen. R. P., *C.B.*, *D.S.O.*■ (*late R.A.C.*) 5/5/55

PERSONAL APPOINTMENT

Aide-de-Camp ... ... Huxley, Capt. C. W., K.O.Y.L.I. 10/10/54

STAFF

Deputy Commander ... ... Tailyour, Brig. (*temp.* 16/3/53) K. R. H., *O.B.E.* (*late R.A.*), *y.* 1/11/55

General Staff.

Operations, Staff Duties and Training.

General Staff Officer, 1st grade ... Crawford, Lt.-Col. J. D., Emp. List (1), *p.s.c.* 24/9/55

Adjutant-General's and Quarter-Master-General's Staff.

Colonel A/Q ... ... Lang, Col. (*temp.* 30/10/52) E. V., *O.B.E.*, Emp. List (1), *p.s.c.* 30/10/52

ATTACHED TO THE STAFF

Engineers.

Chief Engineer ... ... Graham, Col. R. C., *O.B.E.* (*late R.E.*), *p.s.c.* 22/3/54

SERVICES

Chaplaincy Services.

Dep. Asst. Chaplain-General ...

Medical.

Asst. Dir. of Medical Services ... Anderson, Col. J. H. (*late R.A.M.C.*) 16/2/53

Ordnance.

Asst. Dir. of Ordnance Services ... Lowe, Lt.-Col. T. M. O'H., R.A.O.C., *p.s.c.* 29/7/54

Electrical and Mechanical Engineers.

Asst. Dir. Mech. Engineering ... Miskin, Lt.-Col. A., *O.B.E.*, R.E.M.E. 4/2/54

Pay.

Staff Paymaster ... ... Beauchamp, Lt.-Col. H. R., *O.B.E.*, R.A.P.C. 31/3/55

Education.

Staff Officer, 1st Grade, Education ... Wright, Lt.-Col. G. McD., *M.B.E.*, *M.A.*, R.A.E.C. ... 15/2/55

W.R.A.C.

Dep. Asst. Dir. W.R.A.C. ... ... Stroud, Maj. D., W.R.A.C. 7/3/55

SPECIAL APPOINTMENT

Camp Commandant ... ... Meredith, Maj. C. T., N. Staffs. 20/7/53

Digitized by Google

HOME COUNTIES DISTRICT.—The counties of Sussex, Kent and Surrey but excluding those portions of Surrey and Kent within the Metropolitan Police area and that part of Surrey contained in Southern Command.

(FORMS PART OF EASTERN COMMAND)

Headquarters—**Risborough Barracks, Shorncliffe, Kent.**

GENERAL OFFICER COMMANDING	King, Maj.-Gen. R. C. M., *C.B.*, *D.S.O.*, *O.B.E.* (*late Inf.*), *i.d.c.*, *p.s.c.*	5/1/54
	PERSONAL APPOINTMENT	
Aide-de-Camp	Tennent, Lt. H. C. L., Buffs.	10/5/55
	STAFF	
Deputy Commander	McCully, Brig. J. J., *D.S.O.* (*late Inf.*), *p.s.c.*	25/2/54
General Staff.		
Operations, Staff Duties and Training.		
General Staff Officer, 1st grade ...	Bradley, Lt.-Col. (*temp.* 31/3/52) P. E. M., *D.S.O.*, *O.B.E.*, R. Sigs., *p.s.c.*	30/7/55
Adjutant-General's and Quarter-Master-General's Staff.		
Colonel	Brown, Col. (*temp.* 13/8/54) A. E. B., Emp. List (1), *p.s.c.* ...	13/8/54
	ATTACHED TO THE STAFF	
Engineers.		
Chief Engineer	Binny, Col. R. A. G., *O.B.E.*, *B.A.*, v. (*late R.E.*), *p.s.c.*, C.	5/10/55
Signals.		
Officer Commanding Signal Troop ...	Stewart, Capt. J. B., R. Sigs.	16/11/53
	SERVICES	
Chaplaincy Services.		
Dep. Asst. Chaplain-General ...	Norman, Rev. H., Chaplain to the Forces, 2nd Class ...	1/4/55
Supplies and Transport.		
Commander, R.A.S.C.	Unsworth, Lt.-Col. I., R.A.S.C.	4/3/55
Catering.		
District Catering Adviser	Curry, Maj. L. C., A.C.C.	24/6/52
Medical.		
Asst. Dir. of Medical Services ...	Johnston, Col. R., *M.B.* (*late R.A.M.C.*)	8/11/54
Ordnance.		
Asst. Dir. of Ordnance Services ...	Shelliswell, Lt.-Col. (*temp.* 15/8/53) T. A., R.A.O.C., *p.s.c.*, i.m.	15/8/53
Electrical and Mechanical Engineers.		
Asst. Dir. Mech. Engineering ...	Longstaff, Lt.-Col. S., R.E.M.E.	7/7/52
Pay.		
Staff Paymaster	Aylin, Lt.-Col. (*temp.* 14/2/55) T. W. W., R.A.P.C. ...	14/2/55
Provost.		
Dep. Asst. Provost Marshal	Jeffreys, Maj. F. S., *M.C.*, *R.M.P.*	1/6/55
Education.		
Staff Officer, 1st grade, Education ...	Meldrum, Lt.-Col. (*temp.* 1/4/48) W. P., *M.B.E.*, *B.Sc.*(*Econ.*), R.A.E.C.	17/2/55
W.R.A.C.		
Dep. Asst. Dir., W.R.A.C.	Holt, Maj. L. E., W.R.A.C.	24/3/5
	SPECIAL APPOINTMENT	
Camp Commandant	**Taffs, Maj. (Qr.-Mr.) B. W., R.A. (*Emp. List* (4)) ...	15/10/5

Digitized by Google

Commands (United Kingdom)—*continued*

LONDON DISTRICT.—The City of London and the Metropolitan Police area plus that part of Essex from a point opposite the confluence of the River Darenth and the River Thames to the railway at Purfleet Station thence north-west along the railway to River Beam, the Guards' Depot, Caterham, Pirbright and Windsor.

(FORMS PART OF EASTERN COMMAND)

Headquarters—**London.**

GENERAL OFFICER COMMANDING and Major-General Commanding the Household Brigade	Johnson, Maj.-Gen. G. F., *C.B.*, *C.B.E.*, *D.S.O.* (*late Ft. Gds.*), *p.s.c.*	1/7/53

PERSONAL APPOINTMENT.

Aide-de-Camp	Ramsay, Capt. N. G., S.G.	18/6/55
Military Secretary's Branch.		
Dep. Asst. Military Secretary ...	Llewellyn, Maj. W. H. R., *M.C.*, W.G., *p.s.c.*	1/12/54

STAFF.

Chief of Staff	Steele, Brig. W. L., *O.B.E.* (*late Ft. Gds.*), *p.s.c.*	1/4/54
General Staff.		
Operations, Staff Duties and Training.		
General Staff Officer, 1st grade ...	Fitzalan-Howard, Lt.-Col. (*temp.* 25/10/54) *Hon.* M., *M.V.O.*, *M.B.E.*, *M.C.*, S.G., *p.s.c.*	25/10/54
Adjutant-General's Branch.		
Asst. Adjt.-Gen.	Fortescue, Lt.-Col. A. H. G., *M.B.E.*, *M.C.*, Coldm. Gds., *p.s.c.*	22/10/55
Quarter-Master General's Branch.		
Asst. Qr.-Mr.-Gen.	Penn, Lt.-Col. (*temp.*) E. C. W. M., *M.C.*, Gren. Gds., *p.s.c.*	20/6/55

ATTACHED TO THE STAFF.

Engineers.		
Chief Engineer	Stainer, Col. C. G., *O.B.E.* (*late R.E.*) [*l*]	23/7/53
Signals.		
Chief Signal Officer	Anderson, Lt.-Col. (*temp.* 11/9/54) J. E., R. Sigs., *p.s.c.* ...	11/9/54

SERVICES.

Chaplaincy Services.		
Asst. Chaplain-General	Oliver, *Rev.* K. C., *O.B.E.*, *M.A.*, Chaplain to the Forces, 1st Class	15/7/54
Supplies and Transport.		
C.R.A.S.C.	White, Lt.-Col. (*temp.* 7/8/54) W. M. E., *O.B.E.*, *B.A.*, v., R.A.S.C., *p.s.c.*	7/8/54
Catering.		
District Catering Adviser	Monk, Maj. R. T., A.C.C.	29/9/53
Medical.		
Asst. Dir. of Medical Services ...	Woods, Col. T. F. M., *O.B.E.*, *M.D.*, *M.R.C.P.* (*late R.A.M.C.*)	3/5/54
Ordnance		
Asst. Dir. of Ordnance Services ...	Gibson, Lt.-Col. D. H. M., R.A.O.C.	5/12/53
Electrical and Mechanical Engineers.		
Dep. Dir. Mech. Engineering	Dalton, Lt.-Col. C. E. W., *O.B.E.*, R.E.M.E.	25/2/55

Digitized by Google

Commands (United Kingdom)—*continued*

London District—contd.

Services—contd.

Pay.

Staff Paymaster	Burden, Lt.-Col. A. E., R.A.P.C.	29/12/53

Provost.

Asst. Provost Marshal	Annett, Lt.-Col. (*temp.* 20/9/54) W. N. P., R.A.S.C. ...	20/9/54

Education.

Staff Officer, 1st grade, Education ...	Whitmarsh-Knight, Lt.-Col. (*temp.* 25/4/52) J. W., *M.C.*, *M.A.*, R.A.S.C.	16/11/53

W.R.A.C.

Asst. Dir. W.R.A.C.	Crawley, Lt.-Col. S. M., *T.D.*, W.R.A.C.	7/2/55

Claims.

Dep. Asst. Dir. of Claims	**Edmunds ,Maj. W. J. H., R.A.S.C. (*Emp. List* (4)) ...	14/9/50

SPECIAL APPOINTMENTS

Camp Commandant	**Hay, Maj. J. R., *T.D.*, Gordons (*Emp. List* (4))	10/9/53

RECRUITING ORGANISATION.

Chief Recruiting Officer	Roe, Lt.-Col. B. W., *D.S.O.*, ret., Horse Guards, Whitehall, S.W.1.

Digitized by Google

Commands (United Kingdom)—*continued*

NORTHERN COMMAND.—The counties of Northumberland, Durham, Yorkshire, Derbyshire (except High Peak District), Nottinghamshire, Lincolnshire, Leicestershire, Rutland, Cumberland, Westmorland and Northamptonshire; Berwick-on-Tweed.

Headquarters—**York.**

GENERAL OFFICER COMMANDING-IN-CHIEF — Evans, Lt.-Gen. *Sir* Geoffrey C., *K.B.E.*, *C.B.*, *D.S.O.*■■ (*late Inf.*), *p.s.c.* 7/5/53

PERSONAL APPOINTMENTS

Aide-de-Camp ... ... Hinde, Capt. (*temp.* 17/3/55) H. P. G., Green Howards ... 17/3/55

Assistant Military Secretary ... Snowball, Lt.-Col. E. J. D., *O.B.E.*, A. & S.H., *p.s.c.* ... 30/9/55

STAFF

Chief of Staff ... ... Spurling, Maj.-Gen. (*temp.* 1/6/55) J. M. K., *C.B.E.*, *D.S.O.* (*late Inf.*), *p.s.c.* 1/6/55

General Staff.

Brigadier ... ... Cooper, Brig. (*temp.* 15/12/50) T. G. G., *O.B.E.* (*late R.A.C.*), *p.s.c.* 9/11/53

Adjutant-General's and Quarter-Master-General's Staff.

Brigadier A/Q. ... ... Kendrew, Brig. (*temp.* 30/11/52) D. A., *C.B.E.*, *D.S.O.*■■■ (*late Inf.*), *i.d.c.*, *p.s.c.* 10/3/55

ATTACHED TO GENERAL STAFF

Artillery.

Brigadier ... ... Graham, Brig. W. D. McN., *D.S.O.*, *O.B.E.* (*late R.A.*), *p.s.c.* 3/3/55

Engineers.

Chief Engineer ... ... Foster, Brig. R. N., *D.S.O.*, *O.B.E.* (*late R.E.*) 1/9/53

Signals.

Chief Signal Officer ... ... Hoysted, Brig. D. St. J. (*late R. Sigs.*), *p.s.c.* 3/11/55

SERVICES

Chaplains.

Asst. Chaplain-General ... ... Williams, *Rev.* W. D. C., *O.B.E.*, *B.A.*, Chaplain to the Forces, 1st Class 23/10/55

Supplies and Transport.

Dep. Dir. of Supplies and Transport Mullington, Brig. J. A., *O.B.E.* (*late R.A.S.C.*), *p.s.c.* ... 22/2/53

Catering.

Command Catering Adviser ... ... Daniel, Maj. W. R., A.C.C. 19/5/53

Medical.

Dep. Dir. of Medical Services ... Greenway, Maj.-Gen. C. W., *C.B.*, *C.B.E.*, *Q.H.S.*, *M.R.C.S.*, *L.R.C.P.* (*late R.A.M.C.*) 7/5/53

Ordnance.

Dep. Dir. of Ordnance Services ... Mackenzie, Brig. (*temp.* 1/6/53) H. F., *C.B.E.*, R.A.O.C ... —

Electrical and Mechanical Engineers.

Dep. Dir. of Mechanical Engineering Marshall, Brig. (*temp.* 29/9/55) J. A., *O.B.E.*, *B.Sc.*, x., *M.I.Mech.E.*, R.E.M.E. 29/9/55

Digitized by Google

Commands (United Kingdom)—*continued*

Northern Command—contd.

Services—contd.

Pay.

Command Paymaster	Rees, Brig. (*temp.* 14/4/55) V. W., *O.B.E.*, R.A.P.C. ...	14/4/55

Education.

Command Education Officer ...	Nicholls, Col. (*temp.* 2/10/51) A., *T.D.*, *M.A.*, w., R.A.E.C.	1/6/53

Provost.

Asst. Provost Marshal	Locksley, Lt.-Col. (*temp.* 17/2/52) A. G., *O.B.E.*, R.M.P. ...	26/10/53

W.R.A.C.

Asst. Dir. W.R.A.C.	Morris, Lt.-Col. T., W.R.A.C.	24/8/54

Public Relations

Senior Information Officer	Simpson, A. H., *Esq.*, *M.B.E.*	30/6/52

Lands Branch.

Command Land Agent	Sheppard, W. H., *Esq.*, *F.R.I.C.S.*	—

Claims.

Dep. Asst. Dir. of Claims	**Florence, Maj. C., R.A.C. (*Emp. List* (4))	1/9/55

Camp Staff.

Camp Commandant	**Woodward, Maj. (Qr.-Mr.) W. F., *M.B.E.*, R.A.S.C. ...	12/6/50

RECRUITING ORGANISATION.

Chief Recruiting Officer ... ... Allbones, Lt.-Col. F. W., *O.B.E.*, ret. pay, Headquarters, Northern Command.

DEPARTMENT OF THE PERMANENT UNDER-SECRETARY OF STATE FOR WAR
(*detached from the War Office for duty at Headquarters of the Command*).

Command Secretary ... ... Smith, H. A., *Esq.*, *O.B.E.*

Digitized by Google

EAST AND WEST RIDINGS AREA.—The East and West Ridings of Yorkshire.

(FORMS PART OF NORTHERN COMMAND)

Headquarters—**Harrogate.**

COMMANDER ... ... Houchin, Brig. (*temp.* 8/10/51) D. J. B., *D.S.O.*, *M.C.* (*late Inf.*), *p.s.c.* 25/10/54

STAFF

General Staff.

Operations Staff Duties and Training.

General Staff Officer, 2nd grade ... McCloughlin, Maj. D'A. K., *B.A.*, w., R.E., *p.s.c.* 15/6/55

Adjutant-General's and Quarter-Master-General's Staff.

Asst. Adjt. and Qr.-Mr.-Gen. ... Henson, Lt.-Col. R. L., *M.B.E.*, Emp. List (1), *p.s.c.* ... 15/6/55

ATTACHED TO THE STAFF

Engineers.

Commander, Royal Engineers ... Maclagan, Lt.-Col. M. D., R.E. 15/10/53

Signals.

Area Signal Officer ... ... **Hall, Maj. J. R., R. Sigs. 27/5/53

SERVICES

Chaplaincy Services.

Dep. Asst. Chaplain-General ... Hamblin, *Rev.* R. S., Chaplain to the Forces, 2nd Class [M] 13/5/55

Supplies and Transport.

Commander, Royal Army Service Corps ... ... Hill, Lt.-Col. J. E., R.A.S.C., *p.s.c.* 24/8/54

Catering.

Area Catering Adviser ... ... **Tegg, Maj. E. J. F., A.C.C. 24/5/54

Medical.

Asst. Dir. of Medical Services ... **Chiswell, Lt.-Col. (*temp.* 9/5/55) H. T., *O.B.E.*, *L.M.S.S.A.*, R.A.M.C. 9/5/55

Ordnance.

Dep. Asst. Dir. of Ordnance Services **Freer, Maj. G. A. L., *O.B.E.*, R.A.O.C., *p.s.c.* 23/11/53

Electrical and Mechanical Engineers.

Dep. Asst. Dir. Mech. Engineering ... **Jones, Maj. N. H., R.E.M.E. 1/10/51

Pay.

Staff Paymaster ... ... Deeley, Lt.-Col. (*temp.* 20/1/54) E., R.A.P.C. 5/7/55

Provost.

Dep. Asst. Provost Marshal ... ... Baker, Maj. T., *M.B.E.*, R.M.P. 7/11/53

Education.

Staff Officer, 2nd grade ... ... Hawkins, Maj. W. L., *T.D.*, R.A.E.C. 9/8/54

SPECIAL APPOINTMENT

Camp Commandant ... ... **Sharp, Capt. (Qr.-Mr.) A., Seaforth (*Emp. List* (4)) ... 14/3/55

Digitized by Google

NORTH MIDLAND DISTRICT.—The counties of Derbyshire (except High Peak District), Nottinghamshire, Lincolnshire, Leicestershire, Rutland and Northamptonshire.

(FORMS PART OF NORTHERN COMMAND)

Headquarters—**Arnold, Nottingham.**

GENERAL OFFICER COMMANDING { Younger, Maj.-Gen. (*temp.* 21/12/54) R., *C.B.E.*, *D.S.O.*, *M.C.*, Col. 7H., *p.s.c.* 21/12/54

PERSONAL APPOINTMENT

Aide-de-Camp ... ... Byass, Lieut. D. C. N., 7 H. 3/2/55

STAFF

Deputy Commander ... ... Snow, Brig. J. F. (*late Inf.*), *p.s.c.* 1/12/52

General Staff.

Operations, Staff Duties and Training.

General Staff Officer, 1st grade ... Watson, Lt.-Col. F., *D.S.O.*, *M.C.*, 16/5 L., *p.s.c.* 6/7/53

Adjutant-General's and Quarter-Master-General's Staff.

Colonel A/Q ... ... Long, Col. R. H., *O.B.E.*, Emp. List (1), *p.s.c.* 23/8/54

ATTACHED TO THE STAFF

Engineers.

Chief Engineer ... ... Calvert, Col. (*temp.* 28/7/55) S. D., *O.B.E.*, *B.A.*, w., R.E., *p.s.c.* 28/7/55

Signals.

District Signal Officer ... ... **Legge, Capt. P. D., *D.C.M.*, R. Sigs. 23/10/54

SERVICES

Chaplaincy Services.

Dep. Asst. Chaplain-General ... Purves, *Rev.* J. C., *B.A.*, Chaplain to the Forces, 2nd Class (*temp.* 5/5/55) 5/5/55

Supplies and Transport.

Comd. Royal Army Service Corps ... Franklin, Lt.-Col. (*temp.* 22/8/52) B. L., R.A.S.C. 29/8/55

Catering.

District Catering Adviser ... ... **Decker, Maj. H. A., A.C.C. 8/9/53

Medical.

Asst. Dir. of Medical Services ... Officer, Col. W. J., *O.B.E.*, *M.B.* (*late R.A.M.C.*) 12/7/54

Ordnance.

Asst. Dir. of Ordnance Services ... Bailey, Lt.-Col. G. R., R.A.O.C. 22/6/53

Electrical and Mechanical Engineers.

Asst. Dir. of Mech. Engineering ... Parry, Lt.-Col. A. R., *A.M.I.E.E.*, R.E.M.E. 24/8/54

Pay.

Staff Paymaster ... ... **Chapman, Lt.-Col. (*temp.* 9/2/53) F. J., *M.B.E.*, R.A.P.C. 12/2/53

Education.

Staff Officer, 1st grade (Edn.) ... Hughes, Lt.-Col. (*temp.* 17/3/52) F. K., *B.A.*, gt., g*, R.A.E.C. 15/2/55

Claims.

District Claims Officer ... ...

W.R.A.C.

Dep. Asst. Dir. W.R.A.C. ... ... Warden, Maj. H. M., W.R.A.C., j.s.c. 26/7/55

SPECIAL APPOINTMENT

Camp Commandant ... ... Albrow, Capt. (Qr.-Mr.) F. J., R. Norfolk 10/11/54

Digitized by Google

NORTHUMBRIAN DISTRICT.—The counties of Northumberland, Cumberland, Westmorland and Durham ; the North Riding of Yorkshire.

(FORMS PART OF NORTHERN COMMAND)

GENERAL OFFICER COMMANDING { Colquhoun, Maj.-Gen. C. H., *C.B.*, *O.B.E.* (*late R.A.*), *p.s.c.* 31/8/53

PERSONAL APPOINTMENT

Aide-de-Camp ... ... Wood, Capt. G. A., *M.C.*, R.A. 2/11/53

STAFF

Deputy District Commander ... ... Garratt, Brig. S. R., *C.B.E.* (*late Inf.*), *p.s.c.* 9/8/55

General Staff.

General Staff Officer, 1st grade ... Blackman, Lt.-Col. (*temp.* 7/2/55), M. J. D'A., *M.C.*, Foresters, *p.s.c.* 7/2/55

Adjutant-General's and Quarter-Master-General's Branch.

Colonel A/Q ... ... Smith, Col. (*temp.* 25/8/54) H. B. L., *M.C.* (*late Inf.*), *p.s.c.* 16/11/53

ATTACHED TO THE STAFF

Engineers.

Chief Engineer ... ... Hunt, Col. J. de V., *M.A.*, w. (*late R.E.*) 1/12/53

Signals.

District Signal Officer ... ... **Hall, Maj. J. R., *E.R.D.*, R. Sigs. 18/5/53

SERVICES

Chaplains' Services.

Dep. Asst. Chaplain-General ... Mathews, *Rev.* L. W., *T.D.*, *M.A.*, Chaplain to the Forces, 2nd Class 21/11/53

Supplies and Transport.

Commander, Royal Army Service Corps ... ... } Kerr, Lt.-Col. F. J. B., R.A.S.C. 3/9/53

Catering.

District Catering Adviser ... ...

Medical.

Asst. Dir. of Medical Services ... Furnivall, Col. L. T., *D.S.O.*, *M.R.C.S.*, *L.R.C.P.* (*late R.A.M.C.*), j.s.s.c., *p.s.c.* 30/7/55

Ordnance.

Asst. Dir. of Ordnance Services ... Greenway, Lt.-Col. C. D. W. K., R.A.O.C. 4/11/55

Electrical and Mechanical Engineering.

Asst. Dir. of Mech. Engineering ... Day, Lt.-Col. (*temp.* 2/8/55) A. E. G., R.E.M.E. 2/8/55

Pay.

Staff Paymaster ... ... Deeley, Lt.-Col. (*temp.* 20/1/54) E., R.A.P.C. 5/7/55

Provost.

Dep. Asst. Provost Marshal ... ... **Baker, Maj. T., *M.B.E.*, R.M.P. 7/10/53

Education.

Staff Officer, 1st grade (Edn.) ... Foxton, Lt.-Col. (*W.S.* 24/3/46) E. F., *B.A.*, R.A.E.C. ... 10/8/55

W.R.A.C.

Dep. Asst. Dir. W.R.A.C. ... ... Wilkinson, Maj. D. J. M., W.R.A.C., j.s.c. ... 11/8/54

SPECIAL APPOINTMENT

Camp Commandant ... ... **Kemp, Capt. W. W., R. Sussex (*Emp. List* (4)) 25/9/53

Digitized by Google

Commands (United Kingdom)—*continued*

NORTHERN IRELAND DISTRICT

Headquarters—**Lisburn, Co. Antrim.**

GENERAL OFFICER COMMANDING { Kimmins, Lt.-Gen. B. C. H., *C.B.*, *C.B.E.*, Col. Comdt. R.A., *p.s.c.* 18/7/55

PERSONAL APPOINTMENT.

Aide-de-Camp ... ... Canadine, Capt. P. D., R.A. 18/7/55

STAFF.

Chief of Staff ... ... Grimshaw, Col. (*temp.* 29/8/54) E. H. W., *D.S.O.*, *O.B.E.*, Emp. List (1), *p.s.c.* 29/8/54

General Staff.
General Staff Officer, 1st grade ... Henley, Lt.-Col. M. G. H., Kings., *p.s.c.* 1/10/52

Adjutant-General's and Quarter-Master-General's Staff.
Dep. Asst. Adjt.-Gen. (Org. and M.S.) Harris, Maj. D. E., Dorset, *p.s.c.* 23/12/55
Dep. Asst. Qr.-Mr.-Gen. ... ... Erskine, Maj. E. McK., R. Sigs., *p.s.c.* 11/3/53

ATTACHED TO THE STAFF.

Engineers.
C.R.E. ... ... White, Lt.-Col. (*temp.* 28/10/48) A. G., R.E. 25/6/5

Signals.
Chief Signal Officer ... ... Howe, Lt.-Col. T. A. K., R. Sigs. 16/9/5

Chaplaincy Services.
Dep. Asst. Chaplain-General ... Price, *Rev.* B. D. M., *O.B.E.*, *B.A.*, Chaplain to the Forces, 2nd Class 1/10/5

Supplies and Transport.
C.R.A.S.C. ... ... Simmons, Lt.-Col. T. M., *B.A.*, v., *A.M.I.Mech.E.*, R.A.S.C., *pe.* 26/5/5

Medical.
Asst. Dir. of Medical Services ... Rea, Col. M. A., *O.B.E.*, *M.B.* (*late R.A.M.C.*), *p.s.c.* ... 4/2/5

Ordnance.
Comd., Royal Army Ordnance Corps... Brown, Lt.-Col. J., R.A.O.C. 6/9/5

Electrical and Mechanical Engineering.
Comd., Royal Electrical and Mechanical Engineers ... ... McCullagh, Lt.-Col. (*temp.* 21/1/51) F. M., *O.B.E.*, *B.Sc.*, v., *A.M.I.Mech.E.*, R.E.M.E., *p.t.s.c.* 15/6/5

Pay.
District Paymaster ... ... Groves-Raines, Lt.-Col. J. A. R., R.A.P.C. 1/2/

Provost.
Dep. Asst. Provost Marshal ... ... Hodson, Maj. H., R.M.P. 12/3/

W.R.A.C.
Asst. Dir. W.R.A.C. ... ... Tompkins, Lt.-Col. (*temp.* 12/8/54) M., W.R.A.C. 12/8/

Catering.
District Catering Adviser ... ... Dearnley, Maj. H. R., A.C.C. 1/9/

Claims.
Dep. Asst. Dir. ... ... **Bean, Maj. J. R., R.A. (*Emp. List* (4)) 6/8/

Education.
Command Education Officer ... Gould, Lt.-Col. (*W.S.* 19/10/45) E. C., *M.A.*, R.A.E.C. ... 14/1/

Public Relations.
Dep. Asst. Dir., Public Relations ... Rainsford, Maj. R. B., R.A., *p.s.c.* 30/6

SPECIAL APPOINTMENT.

Garrison Adjutant, Lisburn ... ... Stack, Maj. (Qr.-Mr.) J. A., *M.C.*, I.G. 26/1

RECRUITING ORGANISATION.

Chief Recruiting Officer ... ... Ronald, Brig. A. J. D., ret. pay, 74, Clifton Street, Belfast.

DEPARTMENT OF THE PERMANENT UNDER-SECRETARY OF STATE FOR WAR
(detached from the War Office for duty at Headquarters of the District)

Assistant Command Secretary ... ... Morrison, H. S., *Esq.*, *O.B.E.*

Digitized by Google

SCOTTISH COMMAND.—Scotland, Orkney and Shetland Defences and the Fair Isles.

Headquarters—**Edinburgh**

GENERAL OFFICER COMMANDING-IN-CHIEF	Murray, Lt.-Gen. H., *C.B.*, *D.S.O.* (*late Inf.*) *p.s.c.* [*l*] (*Governor of Edinburgh Castle*) ...	28/2/55

PERSONAL APPOINTMENT.

Aide-de-Camp	Cameron, Capt. (*temp.* 5/3/55) D. E. N., Cameronians ...	5/3/55

STAFF.

Chief of Staff	Campbell, Maj.-Gen. V. D. G., *D.S.O.*, *O.B.E.* (*late Inf.*), *i.d.c.*, *p.s.c.*	1/3/54
General Staff.		
Brigadier, General Staff	Finlaison, Brig. A. M., *D.S.O.*, *O.B.E.*, *A.D.C.* (*late Inf.*), *p.s.c.*	1/7/54
Adjutant-General's and Quarter-Master-General's Staff.		
Brigadier, A/Q	Bagnall-Wild, Brig. R. E., *C.B.E.* (*late R.E.*), TN. ...	8/12/52

ATTACHED TO THE STAFF.

Artillery.		
Brigadier, Royal Artillery	Teacher, Brig. (*temp.* 7/2/49) A. D. M., *C.B.E.* (*late R.A.*), *p.s.c.*	10/1/55
Engineers.		
Chief Engineer	Loch, Brig. I. G., *O.B.E.* (*late R.E.*)	17/8/53
Signals.		
Chief Signal Officer	Hardy, Brig. (*temp.* 20/1/55) J. C. (*late R. Sigs.*)	20/1/55

SERVICES.

Lands Branch.		
Command Land Agent	Strathspey, *The Lord*, *A.R.I.C.S.*, *A.L.A.S.*	—
Chaplaincy Services.		
Asst. Chaplain-General	Williamson, *Rev.* J. A., *C.B.E.*, *Q.H.C.*, *M.A.*, Chaplain to the Forces, 1st Class (C. of S.)	1/5/50
Supplies and Transport.		
Dep. Dir. of Supplies and Transport ...	Shaw, Brig. F. A., *O.B.E.* (*late R.A.S.C.*)	14/6/54
Catering.		
Command Catering Adviser	Guest, Maj. W. E., *M.B.E.*, A.C.C.	30/8/54
Medical.		
Dep. Dir. of Medical Services ...	Coutts, Brig. J. C., *M.B.* (*late R.A.M.C.*)	26/1/53
Ordnance.		
Dep. Dir. of Ordnance Services ...	**C.C.** Jones, Brig. (*temp.* 18/2/54) R. L. J., R.A.O.C., *o* ...	18/2/54
Electrical and Mechanical Engineering.		
Dep. Dir. of Mech. Engineering ...	Legh-Winter, Brig. (*temp.* 18/12/52) K. G., *M.I.Mech.E.*, R.E.M.E.	18/12/52

Digitized by Google

Commands (United Kingdom)—*continued*

Scottish Command—contd.

Services—contd.

Pay.		
Command Paymaster	Dunnill, Col. A. L., *O.B.E.*, R.A.P.C.	26/8/53
Provost.		
Assistant Provost Marshal	Allen, Lt.-Col. C. F., R.M.P.	29/10/53
Claims.		
Asst. Dir. of Claims	**Pringle, Lt.-Col. (*temp.* 20/4/53) J. B., *T.D.*, R.S. (*Emp. List* (4))	20/4/53
Education.		
Command Education Officer	Salusbury, Col. G. T., *M.A.* (*late R.A.E.C.*)...	3/5/54
W.R.A.C		
Asst. Dir. W.R.A.C.	Marsh, Lt.-Col. M. M. K., W.R.A.C.	1/9/54
Camp Staff.		
Camp Commandant	**Hall, Maj. (*temp.* 24/5/47) H., *M.B.E.*, B.W. (*Emp. List* (4))	1/10/48
Public Relations.		
Dep. Asst. Dir., Public Relations ...	Douglas-Home, Maj. (*temp.* 22/9/42) *Hon.* H. M., *M.B.E.*, Gen. List	19/7/45

RECRUITING ORGANISATION.

Chief Recruiting Officer ... ... Montgomery, Brig. E. J., *C.B.*, *C.B.E.*, ret. pay, Headquarters, Scottish Command, The Castle, Edinburgh.

DEPARTMENT OF THE PERMANENT UNDER-SECRETARY OF STATE FOR WAR
(detached from the War Office for duty at Headquarters of the Command).

Command Secretary ... ... Everson, E. H., *Esq.*, *C.B.E.*

Digitized by Google

Commands (United Kingdom)—*continued*

HIGHLAND DISTRICT.—North of a line from Fife Ness in the East to the Mull of Kintyre in the West, including Aberdeenshire, Argyllshire, Banffshire, Clackmannanshire, Dunbartonshire, Dundee and Angus, Fifeshire, Kincardineshire, Kinross-shire, Perthshire, Stirlingshire, Caithness, Inverness-shire, Morayshire, Nairnshire, Ross and Cromarty, Sutherland, Orkney, Shetland and Hebrides.

(FORMS PART OF SCOTTISH COMMAND)

Headquarters—**Perth, Scotland.**

GENERAL OFFICER COMMANDING { Scott-Elliott, Maj.-Gen. J., *C.B.*, *C.B.E.*, *D.S.O.* (*late Inf.*), *p.s.c.* 1/11/52

PERSONAL APPOINTMENT

Aide-de-Camp ... ... Darroch, Lt. D., A. & S.H. 7/1/55

STAFF

Deputy Commander ... ...

General Staff.

Operations, Staff Duties and Training.

General Staff Officer, 1st grade ... Will, Lt.-Col. (*temp.* 18/2/55) I. K., *M.C.*, *T.D.*, Gordons, *p.s.c.* 18/2/55

Adjutant-General's and Quarter-Master-General's Branch.

Asst. Adjt. and Qr.-Mr.-Gen. ... Flowerdew, Lt.-Col. G. D. H., *M.B.E.*, R.A., *p.s.c.*, G., g., *y.* 1/3/55

ATTACHED TO THE STAFF

Royal Artillery.

Commander, Royal Artillery ... Henderson, Brig. (*temp.* 4/10/54) P. R., *D.S.O.* (*late R.A.*), *p.s.c.*, *y.* 4/10/54

Engineers.

Commander, Royal Engineers ... Taylor, Lt.-Col. (*temp.* 1/3/54) I. B. C., *B.Sc.*, v., R.E., *p.s.c.* 1/2/54

Signals.

Commander (H) District Signal Troop Ross, Capt. T. F., R. Sigs. 21/4/55

SERVICES

Chaplaincy Services.

Dep. Asst. Chaplain-General ... Bennett, *Rev.* G. M. R., *M.A.*, *B.D.*, Chaplain to the Forces, 3rd Class 29/9/55

Supplies and Transport.

Commander, Royal Army Service Corps. Browne, Lt.-Col. G. B., R.A.S.C., *p.s.c.* 5/8/53

Catering.

Dist. Catering Officer ... ...

Medical.

Asst. Dir. of Medical Services ... Daunt, Col. B. J., *O.B.E.*, *M.R.C.S.*, *L.R.C.P.* (*late R.A.M.C.*) 21/9/53

Ordnance.

Asst. Dir. of Ordnance Services ... Baker, Maj. J. A. B., R.A.O.C. 12/10/55

Electrical and Mechanical Engineers.

Asst. Dir. of Mech. Engineering ... Alcock, Lt.-Col. (*temp.* 1/2/55) A. S. M., *M.A.*, v., R.E.M.E. 1/2/55

Pay.

Staff Paymaster ... ... Mason, Lt.-Col. (*temp.* 1/11/54) G. H., R.A.P.C., *p.s.c.* ... 1/11/54

Education.

Staff Officer, 1st grade ... ... Fearon, Lt.-Col. (*temp.* 4/10/52) J. A., *B.A.*, R.A.E.C. [L] 1/9/55

Claims.

Dist. Claims Officer ... ... **Muirhead, Maj. K. E., *T.D.*, Gordons (*Emp. List* (4)) ... 4/1/51

SPECIAL APPOINTMENT

Camp Commandant ... ... **Sewell, Capt. (Qr.-Mr.) E. F., R.A. (*Emp. List* (4)) ... 6/4/55

Digitized by Google

LOWLAND DISTRICT.—South of a line from Fife Ness in the East to the Mull of Kintyre in the West, including the City of Edinburgh, Ayrshire, Berwickshire, Buteshire, Dumfriesshire, East, Mid and West Lothian, Kirkcudbrightshire, Lanarkshire, Peeblesshire, Renfrewshire, Roxburghshire, Selkirkshire, Wigtownshire, part of Dunbartonshire (all south of a line Clydebank-Milngavie-Kirkintilloch to border of Stirlingshire).

(FORMS PART OF SCOTTISH COMMAND)

Headquarters—**Glasgow, Scotland.**

GENERAL OFFICER COMMANDING	Delacombe, Maj.-Gen. (*temp.* 4/10/55) R., *C.B.E.*, *D.S.O.* (*late Inf.*), *p.s.c.*	4/10/55

PERSONAL APPOINTMENT

Aide-de-Camp	Campbell, Lt. A. L., R.S.	26/9/55

STAFF

Deputy Commander	Richardson, Brig. (*temp.* 27/4/52) C. W. P., *D.S.O.*, (*late Inf.*), *p.s.c.*	1/2/55
General Staff.		
Operations, Staff Duties and Training.		
General Staff Officer, 1st grade ...	Parker, Lt.-Col. (*temp.* 9/9/54) D. G., *O.B.E.*, R.S., j.s.s.c., *p.s.c.*	1/11/54
Adjutant-General's and Quarter-Master-General's Branch.		
Asst. Adjt. and Qr.-Mr.-Gen. ...	Carson, Lt.-Col. (*temp.* 22/10/54) D. A. T., *M.B.E.*, H.L.I., *p.s.c.*	22/10/54

ATTACHED TO THE STAFF

Royal Artillery.		
Commander, Royal Artillery ...	Lushington, Brig. (*temp.* 9/3/53) G. F., *C.B.E.* (*late R.A.*), *p.s.c.*, G., g.	1/9/55
Royal Engineers.		
C.R.E. (*Lothians and Border*) ...	Barker, Lt.-Col. (*temp.* 11/12/54) N. H. S., *B.A.*, w., R.E., *p.s.c.*	11/12/54
C.R.E. (*South Clyde*)	Lock, Lt.-Col. A. H., R.E.	8/5/54
Signals.		
Lowland District Signals	Burt, Capt. E. L., W.R.A.C.	23/2/55

SERVICES

Chaplaincy Services.		
Dep. Asst. Chaplain-General ...	Maclean, *Rev.* N., *M.B.E.*, Chaplain to the Forces, 2nd Class	5/6/53
Supplies and Transport.		
C.R.A.S.C.	Cetti, Lt.-Col. (*temp.* 23/8/54) V. R., R.A.S.C.	23/8/54
Catering.		
District Catering Adviser	**Burford, Maj. S. B., A.C.C.	21/2/55
Medical.		
Asst. Dir. of Medical Services ...	Simson, Col. A. M., *M.D.* (*late R.A.M.C.*)	3/8/49
Ordnance.		
Asst. Dir. of Ordnance Services ...	Browne, Lt.-Col. K., *O.B.E.*, R.A.O.C.	13/4/53
Electrical and Mechanical Engineers.		
Asst. Dir. Mechanical Engineering ...	Rodgers, Lt.-Col. W., *M.B.E.*, R.E.M.E.	1/2/55
Pay.		
Staff Paymaster	Caterham, Lt.-Col. (*temp.* 29/7/53) N., R.A.P.C.	29/7/53
Provost.		
Staff Captain	**Byford, Capt. H. E., R.M.P.	20/4/55
Education.		
Staff Officer, 1st grade	Dicker, Lt.-Col. E. V., R.A.E.C.	30/4/53
W.R.A.C.		
Dep. Asst. Dir. W.R.A.C.	Gibbs, Maj. G. J., *M.B.E.*, W.R.A.C.	2/11/54

SPECIAL APPOINTMENT

Local Adm. Officer (*Edinburgh*) ...	**Campbell, Maj. J. S., A. & S.H. (*Emp. List* (3))	14/7/55

Digitized by Google

SOUTHERN COMMAND.—The counties of Buckinghamshire, Oxfordshire, Gloucestershire (except Beachley), Wiltshire, Berkshire, Hampshire, Dorset, Somerset, Devon and Cornwall; also certain areas in other counties adjacent to Aldershot.

Headquarters—**Salisbury.**

GENERAL OFFICER COMMANDING-IN-CHIEF	Erskine, Gen. *Sir* George W. E. J., *G.C.B., K.B.E., D.S.O.*, A.D.C. (*late Inf.*), *p.s.c.* (*Hon. Col. R.A.* (*T.A.*) *and K.R.R.C.* (*T.A.*)) ...	1/11/55

PERSONAL APPOINTMENT.

Aide-de-Camp	Fenwicke-Clennell, Capt. G. T. W., 11 H.	1/11/55
Military Secretary's Branch.		
Assistant Military Secretary ...	Pickard, Lt.-Col. E. C., *D.S.O.*, R.A., *p.s.c.*	27/1/55

STAFF.

Chief of Staff	Bramwell-Davis, Maj.-Gen. (*temp.* 22/3/55) R.A., *D.S.O.*, (*late Inf.*), *i.d.c.*, *p.s.c.*	22/3/55
General Staff.		
Brigadier, General Staff	Mizen, Brig. L. R., *C.B.E.* (*late Inf.*), *i.d.c.*, *p.s.c.*	10/11/54
Adjutant-General's and Quarter-Master-General's Staff.		
Brigadier, A/Q	Craddock, Brig. (*temp.* 27/4/51) R. W., *C.B.E.*, *D.S.O.* (*late Inf.*), *i.d.c.*, *p.s.c.*	10/1/55

ATTACHED TO THE STAFF.

Artillery.		
Brigadier, Royal Artillery	Hills, Brig. J., *D.S.O.* (*late R.A.*), *p.s.c.*, G.	15/4/54
Engineers.		
Chief Engineer	Cardale, Brig. W. J., *O.B.E.*, (*late R.E.*) *p.s.c.*, [L]	25/10/55
Signals.		
Chief Signal Officer	Gardiner, Brig. (*temp.* 29/10/54) C. D. (*late R. Sigs.*), *p.s.c.*	29/10/54

SERVICES.

Chaplaincy Services.		
Asst. Chaplain-General	Puntan, *Rev.* K. A., *O.B.E.*, *Q.H.C.*, *B.A.*, Chaplain to the Forces, 1st Class	1/4/54
Supplies and Transport.		
Dep. Dir. of Supplies and Transport	MacDermott, Brig. (*temp.* 15/7/54) W. E., *O.B.E.* (*late R.A.S.C.*)	15/7/54
Catering.		
Command Catering Adviser	Thomas, Maj. W. P. C., A.C.C.	23/2/53
Medical.		
Dep. Dir. of Medical Services ...	Murphy, Maj.-Gen. R., *C.B.*, *C.B.E.*, *Q.H.S.*, *M.B.* (*late R.A.M.C.*)	5/2/53

Digitized by Google

Commands (United Kingdom)—*continued*

Southern Command—contd.

Services—contd.

Ordnance.

Dep. Dir. of Ordnance Services ...	Turnbull, Brig. (*temp.* 19/1/52) L. C., R.A.O.C., *o.*	26/2/55

Electrical and Mechanical Engineering.

Dep. Dir. of Mech. Engineering ...	Stockdale, Brig. (*temp.* 26/2/53) R. B., *O.B.E.*, *B.Sc.*(*Eng.*), *M.I.Mech.*E., R.E.M.E., *p.s.c.*	22/6/53

Pay.

Command Paymaster	Vint, Brig. C. D., *C.B.E.*, R.A.P.C.	8/6/54

Provost.

Asst. Provost Marshal	Huber, Lt.-Col. (*temp.* 25/4/55) N. E., R.M.P.	25/4/55

Claims.

Dep. Asst. Dir. of Claims	**May, Maj. W. E., R.E. (*Emp. List* (4))	11/6/52

Education.

Command Education Officer ...	Donald, Col. (*temp.* 2/2/53) A. B. S., *D.S.O.*, *T.D.*, *B.A.*, R.A.E.C.	2/2/53

W.R.A.C.

Dep. Dir. of W.R.A.C.	Hull, Col. C. W., *O.B.E.*, *T.D.*, W.R.A.C.	24/8/54

Camp Staff.

Camp Commandant	Sawdon, Maj. (Qr.-Mr.) J., *M.B.E.*, Coldm. Gds.	1/12/53

Public Relations.

Senior Information Officer	Leslie, D., *Esq.*, *M.B.E.*	24/10/55

RECRUITING ORGANISATION.

Chief Recruiting Officer	Poole, Brig. R. G. C., *C.B.E.*, ret. pay, Headquarters, Southern Command.

DEPARTMENT OF THE PERMANENT UNDER-SECRETARY OF STATE FOR WAR

(*detached from the War Office for duty at Headquarters of the Command*).

Command Secretary	Redman, S., *Esq.*, j.s.s.c.

Digitized by Google

ALDERSHOT DISTRICT.—The counties of Surrey (that part which lies to the west of the Surrey/Middlesex border up to and including Egham, Chertsey, Addlestone, West Byfleet, Old Woking, excluding Guildford, and including the general line of the railway from Godalming to Haslemere); Hampshire (except that part of Tidworth which lies in Hampshire, and including the Isle of Wight) and Berkshire (that part which lies south of a line excluding Sunningdale, Ascot and Bracknell, including Wokingham and Arborfield and east of the River Lodden from Lodden Bridge to Swallowfield).

(FORMS PART OF SOUTHERN COMMAND)

Headquarters—**Aldershot.**

GENERAL OFFICER COMMANDING { Campbell, Maj.-Gen. A. D., *C.B.*, *C.B.E.*, *D.S.O.*, *M.C.*, *M.A.*, w. (*late R.E.*) 8/2/54

PERSONAL APPOINTMENT

Aide-de-Camp ... ... Rawlins, Lt. A. G., R.E. 12/7/55

STAFF

Deputy Commander ... ... Mackley, Brig. (*temp.* 7/9/53) H. P., *O.B.E.* (*late Inf.*), *p.s.c.* 7/9/53

General Staff.

Operations, Staff Duties and Training.

General Staff Officer, 1st grade ... Duke, Lt.-Col. (*temp.* 13/11/52) D. H., *M.B.E.*, *M.C.*, W. Yorks., *p.s.c.* 13/11/52

Adjutant-General's and Quarter-Master-General's Staff.

Colonel A/Q ... ... Davies-Jenkins, Col. E. M., *O.B.E.* (*late Inf.*), *p.s.c.* ... 1/10/55

ATTACHED TO THE STAFF

Engineers.

Chief Engineer ... ... Smith, Col. C. H. R. (*late R.E.*) 4/1/54

Signals.

Staff Officer, Royal Signals ... ... Rowland, Maj. G., *M.B.E.*, R. Sigs. 20/10/55

SERVICES

Chaplaincy Services.

Dep. Asst. Chaplain-General ... Kingston, *Rev.* A. V., Chaplain to the Forces, 2nd Class ... 11/5/53

Supplies and Transport.

C.R.A.S.C. ... ... Finzel, Lt.-Col. G. P. W., *M.B.E.*, R.A.S.C. 10/9/54

Medical.

Asst. Dir. of Medical Services ... Odbert, Col. A. N. B., *O.B.E.*, *M.B.* (*late R.A.M.C.*) ... 28/7/55

Ordnance.

Asst. Dir. of Ordnance Services ... Finney, Lt.-Col. R. H. A. P., R.A.O.C., *o.* 1/7/54

Electrical and Mechanical Engineering.

Asst. Dir. Mech. Engineering ... Nicholson, Lt.-Col. (*temp.* 10/3/54) J., *M.C.*, *A.M.I.Mech.E.*, R.E.M.E. 10/3/54

Provost.

Dep. Asst. Provost Marshal ... ... Rendell, Maj. D. B., *M.B.E.*, *M.C.*, R.M.P. 10/9/54

Pay.

Dist. Paymaster ... ... Lambert, Lt.-Col. (*temp.* 15/6/54) H. C., R.A.P.C. 15/6/54

Education.

Staff Officer, 1st grade (Edn.) ... Knibbs, Lt.-Col. F., *B.Sc.*, R.A.E.C. 10/9/55

W.R.A.C.

Dep. Asst. Dir. W.R.A.C. ... ... Berry, Maj. J., *T.D.*, W.R.A.C., j.s.c. 1/7/55

Camp Staff.

Camp Commandant ... ... **Dawson, Maj. (Qr.-Mr.) C. A., A. & S.H. (*Emp. List* (4)) 1/3/55

Digitized by Google

SALISBURY PLAIN DISTRICT.—The counties of Oxfordshire, Buckinghamshire, Wiltshire (including that part of Tidworth in Hampshire) and Berkshire (except that part which lies south of the general line including Sunningdale, Ascot and Bracknell, also excluding Wokingham and Arborfield, and east of the River Lodden from Lodden Bridge to Swallowfield).

(FORMS PART OF SOUTHERN COMMAND)

Headquarters—**Bulford, Wilts.**

GENERAL OFFICER COMMANDING { Martin, Maj.-Gen. J. M. W., *C.B.*, *C.B.E.* (*late R.A.C.*), *p.s.c.* [*l*] 10/8/53

PERSONAL APPOINTMENT

Aide-de-Camp ... ... **Scrase-Dickins, Lt. A. M., H.L.I. 1/4/55

STAFF

Deputy Commander ... ... Jones, Brig. R. N. M., *C.B.E.*, *A.D.C.* (*late Inf.*), *p.s.c.* ... 9/7/55

General Staff.

General Staff Officer, 1st grade ... Bell, Lt.-Col. (*temp.* 1/4/54) J. W., R.A., *p.s.c.* [*l*] 1/4/54

Adjutant-General's and Quarter-Master-General's Staff.

Colonel A/Q ... ... Macdonald, Col. D. G. G. (*late R.E.*), *p.s.c.* 12/11/52

ATTACHED TO THE STAFF

Engineers.

Chief Engineer ... ... McMullen, Col. G. N., *O.B.E.* (*late R.E.*) 21/10/54

Signals.

Staff Officer, R. Signals ... ... Binks, Maj. D. K., R. Sigs., t.e. 14/10/54

SERVICES

Chaplaincy Services.

Dep. Asst. Chaplain-General ... Hodgins, *Rev.* J. J. A., *B.A.*, Chaplain to the Forces, 2nd Class 25/8/53

Supplies and Transport.

C.R.A.S.C. ... ... Burgess, Lt.-Col. J. R., R.A.S.C. 29/9/55

Medical.

Asst. Dir. of Medical Services ... Richards, Col. P. J., *D.S.O.*, *O.B.E.*, *M.R.C.S.*, *L.R.C.P.* (*late R.A.M.C.*), *p.s.c.* 13/5/55

Ordnance.

Asst. Dir. of Ordnance Services ... Douglas, Lt.-Col. J. S., R.A.O.C. 15/4/54

Electrical and Mechanical Engineering.

Asst. Dir. Mech. Engineering ... McAllister, Lt.-Col. G. T., *B.Sc.*, v., *M.I.Mech.E.*, R.E.M.E. 25/3/54

Provost.

Dep. Asst. Provost-Marshal ... ... Richards, Maj. L. F., R.M.P. 20/7/55

Pay.

District Paymaster ... ... **Young, Lt.-Col. (*temp.* 2/1/51) C. L. H., R.A.P.C. ... 12/2/53

Education.

Staff Officer, 1st grade (Edn.) ... Turner, Lt.-Col. (*temp.* 1/3/49) P. J., *B.Sc.* (*Econ.*), R.A.E.C. 3/2/54

W.R.A.C.

Dep. Asst. Dir. W.R.A.C. ... ... Millington, Maj. M. S. F., *O.B.E.*, *T.D.*, W.R.A.C. ... 1/10/54

Camp Staff.

Camp Commandant ... ... **Polin, Maj. F. T. P., Surreys (*Emp. List* (4)) 17/8/55

Digitized by Google

SOUTH-WESTERN DISTRICT.—The counties of Cornwall, Devon, Dorset, Gloucestershire and Somerset; the Scilly Isles and the Channel Islands.

(FORMS PART OF SOUTHERN COMMAND)

Headquarters—**Taunton.**

GENERAL OFFICER COMMANDING { Sixsmith, Maj.-Gen. E. K. G., *C.B.*, *C.B.E.* (*late Inf.*), *i.d.c.*, *p.s.c.* 27/9/54

PERSONAL APPOINTMENT

Aide-de-Camp ... ... Sinclair, Capt. D. M., Cameronians 17/10/55

STAFF

Deputy Commander ... ... Shacklock, Brig. W. G., *O.B.E.* (*late R.A.*), *p.s.c.* 1/12/54

General Staff.
General Staff Officer, 1st grade ... Blaker, Lt.-Col. E. C. R., *O.B.E.*, R. Sigs., *p.s.c.* 26/7/54

Adjutant-General's and Quarter-Master-General's Staff.
Colonel A/Q. ... ... Boyce, Col. A., *D.S.O.* (*late Inf.*), j.s.s.c., *p.s.c.* 30/5/54

ATTACHED TO THE STAFF

Engineers.
Chief Engineer ... ... de Brett, Col. E. S. (*late R.E.*) 10/5/54

Signals.
Staff Officer, R. Signals ... ... Jarvis, Maj. W. C., *M.B.E.*, R. Sigs. 23/9/54

SERVICES

Chaplaincy Services.
Dep. Asst. Chaplain-General ... Quinlan, Rev. D. W. A., *M.A.*, Chaplain to the Forces, 2nd Class (*temp.* 15/1/54) 15/1/54

Supplies and Transport.
C.R.A.S.C. ... ... Cleasby, Lt.-Col. (*temp.* 26/4/54) R., *M.B.E.*, R.A.S.C. ... 26/4/54

Medical.
Asst. Dir. of Medical Services ... Arundell, Col. S. W. K., *M.R.C.S.*, *L.R.C.P.* (*late R.A.M.C.*) 30/5/55

Ordnance.
Asst. Dir. of Ordnance Services ... Randall, Lt.-Col. H. O., R.A.O.C., *o.* 12/4/53

Electrical and Mechanical Engineering.
Asst. Dir. of Mech. Engineering ... Rusbridge, Lt.-Col. C. E., *O.B.E.*, *B.Sc.*, x., *A.M.I.Mech.E.*, R.E.M.E. 9/10/54

Pay.
District Paymaster ... ... Rogers, Lt.-Col. (*temp.* 15/6/45) S. C., R.A.P.C. 10/8/55

Education.
Staff Officer, 1st grade (Edn.) ... Waters, Lt.-Col. (*temp.* 1/4/54) J., *B.A.*, R.A.E.C. 1/4/54

W.R.A.C.
Dep. Asst. Dir. W.R.A.C. ... ... Gibson, Maj. E. W., *M.B.E.*, W.R.A.C. 18/2/55

Camp Staff.
Camp Commandant ... Fortnum, Maj. (Qr.-Mr.) R. P. H., *M.B.E.*, Som. L.I. ... 23/12/54

Digitized by Google

WESTERN COMMAND.—The Principality of Wales and the counties of Lancashire, Cheshire, Staffordshire, Shropshire, Herefordshire, Monmouthshire, Worcestershire and Warwickshire; The Isle of Man, Beachley (Gloucestershire) and the High Peak District of Derbyshire.

Headquarters—**Chester.**

GENERAL OFFICER COMMANDING-IN-CHIEF ... ... Whistler, Gen. *Sir* Lashmer G., *K.C.B.*, *K.B.E.*, *D.S.O.*■■, Col. R. Sussex [*l*]

PERSONAL APPOINTMENTS.

Aide-de-Camp ... ... Fennell, Capt. (*temp.* 23/10/53) J. N., R. Sussex 31/1/55

Military Secretary's Branch.

Assistant Military Secretary ... Cocks, Lt.-Col. L. P., R.A., *p.s.c.*, G. 2/11/55

STAFF.

Chief of Staff ... ... Exham, Maj.-Gen. K. G., *C.B.*, *D.S.O.* (*late Inf.*), *i.d.c.*, *p.s.c.* [*l*] 1/1/53

General Staff.

Brigadier, General Staff ... ... Turner, Brig. (*temp.* 14/5/52) W. F. R., *D.S.O.* (*late Inf.*), *p.s.c.* 3/5/54

Adjutant-General's and Quarter-Master-General's Staff.

Brigadier, A/Q. ... ... Grazebrook, Brig. T. N., *C.B.E.*, *D.S.O.* (*late Inf.*), *p.s.c.* ... 15/6/55

ATTACHED TO THE STAFF.

Artillery.

Brigadier, Royal Artillery ... ... Norman-Walker, Brig. (*temp.* 9/4/51) W. J. N., *O.B.E.*, (*late R.A.*), (s.c.) 3/9/55

Engineers.

Chief Engineer ... ... Anstruther, Brig. A. M., *C.B.*, *O.B.E.* (*late R.E.*) [*l*] ... 16/4/53

Signals.

Chief Signal Officer ... ... Hepper, Brig. (*temp.* 1/6/54) M. G. A. (*late R. Sigs.*) ... 1/11/55

SERVICES.

Chaplaincy Services.

Asst. Chaplain-General ... ... Davies, *Rev.* H. L. O., *M.A.*, Chaplain to the Forces, 1st Class 1/4/54

Supplies and Transport.

Dep. Dir. of Supplies and Transport... Allen, Brig. W. J. J., *C.B.E.*, *A.M.I.Mech.E.* (*late R.A.S.C.*) 1/11/52

Catering.

Command Catering Adviser ... ... Sindall, Maj. B. A., A.C.C. 3/6/52

Digitized by Google

Commands (United Kingdom)—*continued*

Western Command—contd.

Services—contd.

Medical.

Dep. Dir. of Medical Services ... ... Creagh, Maj.-Gen. E. P. N., *C.B.*, *Q.H.P.*, *M.B.*, *M.R.C.P.* (*late R.A.M.C.*) 1/7/52

Ordnance.

Dep. Dir. of Ordnance Services ... Volkers, Brig. (*temp.* 15/3/54) R. J., *O.B.E.*, R.A.O.C., *o.* ... 15/3/54

Electrical and Mechanical Engineering.

Dep. Dir. of Mech. Engineering ... Riddell, Brig. D. S., *C.B.E.*, *M.I.Mech.E.*, R.E.M.E. ... 25/8/52

Pay.

Command Paymaster ... ... Cottier, Brig. (*temp.* 23/9/55) H. H., R.A.P.C. 23/9/55

Education.

Command Education Officer ... ... Folkard, Col. G. J. (*late R.A.E.C.*) 27/8/55

Provost.

Asst. Provost Marshal ... ... Bowen, Lt.-Col. C. G., *O.B.E.*, L.F. 15/10/53

W.R.A.C.

Asst. Dir. W.R.A.C. ... ... Pine, Lt.-Col. M. H., *M.B.E.*, *T.D.*, W.R.A.C. 26/7/54

Camp Staff

Camp Commandant ... ... Crosse-Kelly, Maj. R. C. B. (*The O'Kelly*), R. Innisks. ... 12/4/54

Public Relations.

Senior Information Officer ... ... Borthwick, J., *Esq.*, *M.B.E.*, *M.A.* 27/5/52

Lands Branch.

Command Land Agent ... ... Jones, E., *Esq.*, *F.L.A.S.* ... ... —

Claims.

Dep. Asst. Dir. of Claims ... ... **Wray, Maj. W. S., R.A. (*Emp. List* (4)) 1/10/49

RECRUITING ORGANISATION.

Chief Recruiting Officer ... ... Gillespie, Maj. (Hon. Lt.-Col.) H. M., *O.B.E.*, ret. pay, Western Command, Chester.

DEPARTMENT OF THE PERMANENT UNDER-SECRETARY OF STATE FOR WAR
(*detached from the War Office for duty at Headquarters of the Command*).

Command Secretary ... ... Morrison, N. G., *Esq.*

Digitized by Google

MID-WEST DISTRICT.—The Principality of Wales, and the counties of Shropshire, Staffordshire, Warwickshire, Worcestershire and Herefordshire.

(FORMS PART OF WESTERN COMMAND)

Headquarters—**Shrewsbury.**

GENERAL OFFICER COMMANDING	Cox, Maj.-Gen. W. R., *D.S.O.* (*late Inf.*), *i.d.c.*, *p.s.c.*	25/3/55

PERSONAL APPOINTMENT

Aide-de-Camp	**Spencer, Lt. P. J., Welch	19/5/55

STAFF

Deputy Commander (Wales)	Burke, Brig. B. A., *D.S.O.* (*late Inf.*), *i.d.c.*, *p.s.c.*	10/6/55
Deputy Commander (Mercia)	Ball, Brig. (*temp.* 25/8/51) A. S. S., *D.S.O.* (*late Inf.*) ...	9/9/54
General Staff.		
Operations, Staff Duties and Training.		
General Staff Officer, 1st grade ...	Chetwynd-Stapylton, Lt.-Col. G. R., Som.L.I., *p.s.c.* ...	19/1/55
Adjutant-General's and Quarter-Master-General's Staff.		
Colonel A/Q	Wright, Col. H. B. M. (*late R.A.*), *p.s.c.*	9/7/54

ATTACHED TO THE STAFF

Engineers.		
Chief Engineer	White, Col. H. G. N., *B.A.*, w. (*late R.E.*)	14/7/55

SERVICES

Chaplaincy Services.		
Dep. Asst. Chaplain-General ...	Cato, *Rev.* P. W. F., *O.B.E.*, Chaplain to the Forces, 2nd Class	3/5/54
Supplies and Transport.		
Comd., Royal Army Service Corps ...	Phillips, Lt.-Col. T. H., *M.A.*, R.A.S.C., *p.s.c.*	28/8/55
Catering.		
District Catering Adviser	**Rousell, Maj. A. J., A.C.C.	11/1/54
Medical.		
Asst. Dir. of Medical Services ...	Levy, Col. C. A., *M.R.C.S.*, *L.R.C.P.* (*late R.A.M.C.*) ...	5/7/55
Ordnance.		
Asst. Dir. of Ordnance Services ...	Lord, Lt.-Col. (*temp.* 25/8/54) E., R.A.O.C., l.m., *o.* ...	25/8/54
Electrical and Mech. Engineering.		
Asst. Dir. of Mech. Engineering ...	Lloyd, Lt.-Col. (*temp.* 16/9/54) D. F., *B.Sc.*(*Eng.*), x., *A.M.I.E.E.*, R.E.M.E., *p.t.s.c.*	16/9/54
Pay.		
Staff Paymaster	Matthews, Lt.-Col. (*temp.* 13/1/55) F. E., R.A.P.C. ...	13/1/55
Education.		
Staff Officer, 1st grade (Edn.) ...	Cardigan, Lt.-Col. N. A., *M.A.*, R.A.E.C.	29/7/54
Provost.		
Dep. Asst. Provost-Marshal	**Hill, Maj. (*temp.* 28/10/52) F. R. A., R.M.P.	15/6/53
W.R.A.C.		
Dep. Asst. Dir. W.R.A.C.	Boydell, Maj. M. H., *T.D.*, W.R.A.C.	17/3/55

SPECIAL APPOINTMENT

Camp Commandant	Johncock, Maj. (Qr.-Mr.) W. C., Northamptons	9/3/53

Digitized by Google

NORTH-WEST DISTRICT.—The counties of Lancashire and Cheshire ; the Isle of Man and the High Peak District of Derbyshire.

(FORMS PART OF WESTERN COMMAND)

Headquarters—**Preston.**

GENERAL OFFICER COMMANDING { Stratton, Maj.-Gen. W. H., *C.B.*, *C.V.O.*, *C.B.E.*, *D.S.O.* (*late R.E.*), *i.d.c.*, j.s.s.c., *p.s.c.* ... 14/12/53

PERSONAL APPOINTMENT

Aide-de-Camp ... ... Pain, Lt. J. H., R.E. 14/6/55

STAFF

Deputy Commander ... ... Cartwright, Brig. J. M. F., *C.B.E.* (*late R.A.*), *p.s.c.*, *y.* ... 23/8/54

General Staff.

Operations, Staff Duties and Training.

General Staff Officer, 1st grade ... Spanton, Lt.-Col. (*temp.* 9/12/53) E. J. C., *M.B.E.*, Manch., *p.s.c.* 9/12/53

Adjutant-General's and Quarter-Master-General's Staff.

Colonel A/Q ... ... Foulkes, Col. T. H. F., *O.B.E.*, *M.A.*, (*late R.E.*), *p.s.c.* ... 27/7/55

ATTACHED TO THE STAFF

Engineers.

Chief Engineer ... ... Bossard, Col. (*temp.* 27/5/54) J. W., *M.B.E.*, R.E. ... 1/6/54

SERVICES

Chaplaincy Services.

Dep. Asst. Chaplain-General ... Rhys, *Rev.* W. W. P., *M.B.E.*, *M.A.*, Chaplain to the Forces, 2nd Class 18/1/54

Supplies and Transport.

Comd., Royal Army Service Corps ... Howard, Lt.-Col. (*temp.* 31/1/52) F. C. W., *M.A.*, v., *A.M.I.Mech.E.*, R.A.S.C., *p.s.c.* 26/4/54

Catering.

District Catering Adviser ... ... Madrell, Maj. L. E., *E.R.D.*, A.C.C. 24/5/54

Medical.

Asst. Dir. of Medical Services ... Foster, Col. W. G. S., *O.B.E.* (*late R.A.M.C.*) 25/1/55

Ordnance.

Asst. Dir. of Ordnance Services ... Hall, Lt.-Col. R. M., R.A.O.C., *p.s.c.*... ... ... 5/5/52

Electrical and Mechanical Engineering.

Asst. Dir. Mech. Engineering ... Redmond-Lyon, Lt.-Col. W. J., *T.D.*, *A.M.I.E.E.*, R.E.M.E. 15/6/53

Pay.

Staff Paymaster ... ... Rees, Lt.-Col. (*temp.* 15/4/54) J. S., R.A.P.C. 14/4/54

Provost.

Dep. Asst. Provost-Marshal ... ... **Weatherill, Maj. (*temp.* 6/1/54) R., R.M.P. 6/1/54

Education.

Staff Officer, 1st grade (Edn.) ... Cronshaw, Lt.-Col. (*temp.* 15/7/52) A. S., R.A.E.C.... ... 1/9/55

W.R.A.C.

Dep. Asst. Dir. W.R.A.C. ... ... Merrells, Maj. W. G., W.R.A.C. 10/11/54

SPECIAL APPOINTMENT

Camp Commandant ... ... **Mowbray, Maj. (Qr.-Mr.) S. J. O., R. Sussex (*Emp. List*(4)) 15/6/54

Digitized by Google

CHANNEL ISLANDS

GUERNSEY AND ITS DEPENDENCIES

LT.-GOVERNOR AND COMMANDER-IN-CHIEF.	Elmhirst, Air Marshal *Sir* Thomas Walker, *K.B.E.*, *C.B.*, *A.F.C.*	16/10/53
Government Secretary	Colwill, Maj.-Gen. R. F., *C.B.E.* (ret. I.A.)	1/11/47
Aide-de-Camp	Mellish, Capt. M. H. T., R.S.F. (ret.).	

JERSEY

LT.-GOVERNOR AND COMMANDER-IN-CHIEF.	Nicholson, Admiral *Sir* R. S. Gresham, *K.B.E.*, *C.B.*, *D.S.O.*, *D.S.C.*	16/10/53
Government Secretary	Lewis, Hon. Brig. R. M. H., *C.B.E.*, *M.C.* (ret.)	—
Aide-de-Camp	de Las Casas, Lieutenant-Commander O. M. B., R.N. (ret.)	—

Digitized by Google

COMMANDS OF THE ARMY (OVERSEAS)

(Arranged Alphabetically)

ADEN

GOVERNOR AND COMMANDER-IN-CHIEF ... Hickinbotham, *Sir* Tom, *K.C.M.G.*, *K.C.V.O.*, *C.I.E.*, *O.B.E.*

ARMY TROOPS, ADEN

(Under the orders of the Air Force Officer Commanding the British Forces in Aden)

AFRICA

CENTRAL AFRICA

FEDERATION OF RHODESIA AND NYASALAND

GOVERNOR-GENERAL AND COMMANDER-IN-CHIEF } Llewellin, *Rt. Hon. the Lord*, *G.B.E.*, *M.C.*, *T.D.*, *D.L.*

Secretary ... ... Packham, W. L. R., *Esq.*

Comptroller ... ... Michell, Comd. J. P. P., *M.V.O.*, R.N., ret.

Aides-de-Camp ... ... { Bernard, Capt. F. W. W.; Whiteley, Lt. R. T.

NORTHERN RHODESIA

Governor ... ... Benson, *Sir* Arthur E. T., *K.C.M.G.*

SOUTHERN RHODESIA

Governor ... ... William-Powlett, Vice Adm. *Sir* Peveril, *K.C.B.*, *C.B.E.*, *D.S.O.*, R.N., ret.

NYASALAND

GOVERNOR AND COMMANDER-IN-CHIEF... Colby, *Sir* Geoffrey F. T., *K.C.M.G.*

FEDERAL MINISTRY OF DEFENCE

Minister of External Affairs and Defence. } Malvern, *The Rt.-Hon. The Viscount*, *C.H.*, *K.C.M.G.*, *F.R.C.S.*, *D.C.L. (Hon.)*, *P.C.*, *M.P.*

Secretary for External Affairs and Defence. } Gisborne, T. G., *Esq.*, *C.B.E.*

Assistant Secretary for Defence ... Benoy, M. B., *Esq.*, j.s.s.c.

HEADQUARTERS CENTRAL AFRICA COMMAND

Chief of General Staff and General Officer Commanding. } Garlake, Maj.-Gen. S., *C.B.E.*, Rhodesia and Nyasaland Staff Corps, *i.d.c.*, *p.s.c.*

Deputy Chief of General Staff ... { Long, Brig. R. E. B., *C.B.E.*, Rhodesia and Nyasaland Staff Corps, j.s.s.c., *p.s.c.*

Deputy Chief of General Staff (Air) ... { Jacklin, Air Comdre. E. W. S., *O.B.E.*, *A.F.C.*, *A.D.C.*, R.R.A.F., *p.s.a.*

Brigadier A/Q... ... ... Jordan, Brig. T., *O.B.E.*, Rhodesia and Nyasaland Staff Corps.

MINISTRY OF DEFENCE REPRESENTATIVES—UNITED KINGDOM.

Military Liaison Officer to the Federal High Commissioner in London. } Prentice, Lt.-Col. R. A. G., Rhodesia and Nyasaland Staff Corps, *p.s.c.*

Air Adviser to the Federal High Commissioner in London. } Hawkins, Wg.-Cdr. H., *A.F.C.*, R.R.A.F., *p.s.a.*

EAST AFRICA

Colonies or Protectorates :—Kenya, Uganda, Tanganyika, Mauritius.

KENYA

GOVERNOR AND COMMANDER-IN-CHIEF ... Baring, *The Hon. Sir* Evelyn, *G.C.M.G.*, *K.C.V.O.*

MAURITIUS

GOVERNOR AND COMMANDER-IN-CHIEF OF MAURITIUS AND ITS DEPENDENCIES } Scott, *Sir* Robert, *K.C.M.G.*

SOMALILAND PROTECTORATE

GOVERNOR AND COMMANDER-IN-CHIEF... Pike, T. O., *Esq.*, *C.M.G.*

TANGANYIKA

GOVERNOR AND COMMANDER-IN-CHIEF... Twining, *Sir* Edward F., *G.C.M.G.*, *M.B.E.* (*Hon. Col. K.A.R.*).

UGANDA PROTECTORATE

GOVERNOR AND COMMANDER-IN-CHIEF ... Cohen, *Sir* Andrew B., *K.C.M.G.*, *K.C.V.O.*, *O.B.E.*

Digitized by Google

GENERAL HEADQUARTERS EAST AFRICA

COMMANDER-IN-CHIEF	Lathbury, Lt.-Gen. G. W., *C.B.*, *D.S.O.*, *M.B.E.*, (*late Inf.*), *i.d.c.*, *p.s.c.*, [*l*]	2/5/55

PERSONAL APPOINTMENTS

Military Assistant to Commander-in-Chief.	Ward, Maj. P. S., R.N.F., *p.s.c.*	17/8/55
Aide-de-Camp	Simmons, Capt. (*temp.* 24/4/55) J. St. C., Oxf. Bucks. ...	24/4/55
Deputy Assistant Military Secretary...	Flower, Maj. R. A., *M.C.*, R.B.	19/4/55

STAFF

Chief of Staff	Carver, Col. R. M. P., *C.B.E.*, *D.S.O.*■, *M.C.* (*late R.Tks.*), j.s.s.c., *p.s.c.*	23/10/55
General Staff Officers, 1st Grade (Ops. (Kenya))	Hope, Lt.-Col. (*temp.* 26/5/54) H. A., *M.C.*, K.R.R.C., *p.s.c.*	26/5/54
(*S.D., Ops. & Trg.*) (*East Africa*)	Forrester, Lt.-Col. (*temp.* 19/7/55) M., *D.S.O.*■, *M.C.*■, Queens, *p.s.c.*	2/8/55
(*Intelligence*) (*K*)	Young, Lt.-Col. (*temp.* 1/4/55) G. R., *M.B.E.*, Devon, *p.s.c.*	1/8/55
(*Intelligence*) (*EA*)	Stockwell, Lt.-Col. N. C., Emp. List (1), *p.s.c.*	1/8/55
Assistant Adjutant-General	Lewis, Lt.-Col. (*temp.* 21/6/54) E. R., R. A., *p.s.c.*, *y.* ...	21/6/54
Deputy Judge Advocate General ...	Pereira, B. de H., *Esq.*, *T.D.*	
Assistant Quarter-Master-General ...	Pringle, Lt.-Col. D. A., *O.B.E.*, R. Sigs., *p.s.c.*	13/5/55
Assistant Quarter-Master-General (Mov.)	**Shorricks, Lt.-Col. (*temp.* 28/6/49) H. A., *O.B.E.*, R.E. ...	10/2/5
Asst. Adjt. and Qr.-Mr.-Gen., H.Q., G.H.Q. Troops	Chaundler, Lt.-Col. (*temp.* 17/10/54) R. J., R.A., *p.s.c.* ...	17/10/5

ATTACHED TO STAFF

Commander, Royal Engineers ...	May, Lt.-Col. (*temp.* 31/5/54) A. M., R.E.	31/5/5
Chief Signal Officer	Young, Lt.-Col. (*temp.* 8/5/55) C. W. M., *O.B.E.*, *A.M.I.E.E.*, R.E.	8/5/5

SERVICES

Deputy Assistant Chaplain-General...	Bown, *Rev.* J. F. O., *M.A.*, Chaplain to the Forces, 2nd Class	11/7/5
Assistant Director of Supplies and Transport.	Jones, Lt.-Col. H. L., *M.B.E.*, *B.Eng.*, *A.M.I.Mech.E.*, R.A.S.C., *p.s.c.*	1/4/5
Assistant Director of Medical Services	Barnetson, Col. J. C., *O.B.E.*, *M.B.*, (*late R.A.M.C.*), j.s.s.c., *p.s.c.*	31/10/5
Assistant Director of Ordnance Services	Tobin, Lt.-Col. R. H., R.A.O.C., *p.s.c.*	15/8/
Assistant Director of Mechanical Engineers.	Bailey, Lt.-Col. H. P. V., *A.M.I.E.E.*, R.E.M.E., *p.s.c.* ...	16/1/
Command Paymaster...	Thompson, Col. R. C., *O.B.E.*, R.A.P.C.	7/10/
Deputy Assistant Provost Marshal ...	Hackford, Maj. M. J., R.M.P.	6/2/
Assistant Director of Army Legal Service	Gulliver, Lt.-Col. R. F. L., *B.A.*, A.L.S.	23/2/
Chief Education Officer	Williams, Lt.-Col. H. B., *M.A.*, R.A.E.C.	17/5/
Assistant Director of Public Relations Services.	Billett, Lt.-Col. (*temp.* 2/1/54) E. A., E. Surrey (*Emp. List* (3))	2/1/

AREA COMMANDERS

Commander, G.H.Q. Troops, East Africa	Macnab, Brig. J. F., *D.S.O.*, *O.B.E.* (*late Inf.*)	16/11/
Commander, Mauritius Sub-Area ...	de Carteret, Col. (*local* 12/11/54) A. G., Welch, *p.s.c.* ...	12/11/

DEPARTMENT OF THE PERMANENT UNDER-SECRETARY OF STATE FOR WAR
(Detached from the War Office for duty at Headquarters of the Command)

Command Secretary	Smith, J. Mc.G. F., *Esq*

Digitized by Google

UNION OF SOUTH AFRICA

(The details in this list are based on information (corrected to 15/7/55) supplied by the Government of the Union of South Africa)

GOVERNOR-GENERAL	Jansen, *The Hon.* E. G., *B.A., LL.B., LL.D.*
Secretary	Preller, D. S., *Esq.*
Comptroller	van Zyl, G. M., *Esq.*
Aides-de-Camp	Walker, Capt. (*temp.*) R. G., S.A. Infantry Corps. Keevy, Capt. (*temp.*) E. R., S.A. Air Force.

DEPARTMENT OF DEFENCE

MINISTER OF DEFENCE	Erasmus, *Hon.* F. C., *B.A., LL.B.*

DEFENCE HEADQUARTERS, PRETORIA

CHIEF OF THE GENERAL STAFF... ...	du Toit, Lt.-Gen. C. L. de W., *D.S.O.*, S.A. Staff Corps (Army).
Inspector General, Union Defence Forces.	Klopper, Maj.-Gen. H. B., *D.S.O., A.D.C.*, S.A. Staff Corps (Army).
Brigadier, General Staff	Zinn, Brig. H. J., *O.B.E.*, S.A. Staff Corps (Army)
Army Chief of Staff	Grobbelaar, Brig. P. H., *D.S.O.*, S.A. Staff Corps (Army), *p.s.c.*
Air Chief of Staff	Melville, Brig. S. A., *O.B.E.*, S.A. Staff Corps (Air).
Naval Chief of Staff	Biermann, Commodore H. H., *O.B.E.*, S.A. Staff Corps (Naval), *p.s.c.*
Adjutant-General	de Wet, Col. (*temp.*) E. J., *O.B.E.*, S.A. Staff Corps (Army), *i.d.c.* (*actg.*).
Quarter-Master-General	Martin, Brig. (*temp.*) H. J., *C.B.E., D.F.C.*, S.A. Staff Corps (Air), *p.s.a.*
Surgeon General	Rauch, Brig. J. H., *B.A., B.A.O., M.B., Ch.B., D.P.H.. D.T.M.&H.*, S.A. Medical Corps.
Secretary for Defence	de Villiers, J. P., *Esq.*

OVERSEAS SERVICES

Military Adviser to the High Commissioner for the Union of South Africa in the United Kingdom and Army Liaison Officer	Cilliers, Brig. (*temp.*) H. S., *O.B.E.*, S.A. Staff Corps (Army), *p.s.c.*
Air Liaison Officer	Mossop, Comdt. A. J. M., *C.B.E.*, S.A. Staff Corps (Air).
Naval Liaison Officer...	Hegarty, Comdr. (*temp.*) B. V., *D.S.C.*, S.A. Navy.
Asst. Army Liaison Officer in the United Kingdom	Patterson, Lieut. F. A., S.A. Infantry Corps.
Asst. Air Liaison Officer	Tromp, Lieut. R. C., S.A. Air Force.
Asst. Naval Liaison Officer	
Military Attaché, Washington ...	Joubert, Brig. S. J., *D.S.O.*, S.A. Staff Corps (Army), *i.d.c., p.s.c.*
Air Attaché, Washington	Krummeck, Comdt. G. C., *D.S.O.*, S.A. Staff Corps (Air).

MILITARY COMMANDS

CAPE COMMAND

Headquarters—Cape Town

Officer Commanding	de Lange, Col. (*temp.*) P. S., *M.C.*, S.A. Staff Corps (Army).

EASTERN PROVINCE AND BORDER COMMAND

Headquarters—Port Elizabeth

Officer Commanding	Klootwyk, Col. (*temp.*) L. J., S.A. Staff Corps (Army).

Digitized by Google

NATAL COMMAND
Headquarters—Durban

Officer Commanding ... ... Leisegang, Col. (*temp.*) C. S., *D.S.O.*, S.A. Staff Corps (Army).

NORTHERN COMMAND
Headquarters—Voortrekkerhoogte

Officer Commanding ... ... Jacobs, Col. G. P., S.A. Staff Corps (Army)

WITWATERSRAND COMMAND

Officer Commanding ... ... Venter, Col. J. J. C., *C.B.E.*, S.A. Staff Corps (Army)

CENTRAL COMMAND
Headquarters—Bloemfontein

Officer Commanding ... ... Nauhaus, Col. G. N., *O.B.E.*, S.A. Staff Corps (Army).

WESTERN TRANSVAAL COMMAND
Headquarters—Potchefstroom

Officer Commanding ... ... Engelbrecht, Col. (*temp.*) S. A., S.A. Staff Corps (Army).

SOUTH WEST AFRICA COMMAND
Headquarters—Windhoek

Officer Commanding ... ... Fourie, Comdt. M. E., S.A. Staff Corps (Army).

OUTENIQUA COMMAND
Headquarters—Oudtshoorn

Officer Commanding ... ... Barends, Comdt. (*temp.*) W. N. A., *M.C.*, attached S.A. Staff Corps (Army).

NORTH WEST CAPE COMMAND
Headquarters—Upington

Officer Commanding ... ... Triegaardt, Comdt. (*temp.*) J., S.A. Infantry Corps.

WEST AFRICA

GAMBIA
GOVERNOR AND COMMANDER-IN-CHIEF } Wyn-Harris, *Sir* Percy, *K.C.M.G.*, *M.B.E.*

GOLD COAST
GOVERNOR AND COMMANDER-IN-CHIEF } Arden-Clarke, *Sir* Charles N. A., *G.C.M.G.*

FEDERATION OF NIGERIA
GOVERNOR-GENERAL AND COMMANDER-IN-CHIEF } Robertson, *Sir* James W., *K.C.M.G.*, *K.B.E.*
Governor, Northern Region... ... Sharwood-Smith, *Sir* Bryan E., *K.C.M.G.*, *K.B.E.*, *E.D.*
Governor, Eastern Region ... ... Pleass, *Sir* Clement J., *K.C.M.G.*, *K.B.E.*
Governor, Western Region ... ... Rankine, *Sir* John D., *K.C.M.G.*

SIERRA LEONE
GOVERNOR AND COMMANDER-IN-CHIEF } Hall, *Sir* Robert de Z., *K.C.M.G.*

WEST AFRICA COMMAND

GENERAL OFFICER COMMANDING-IN-CHIEF Herbert, Lt.-Gen. *Sir* E. Otway, *K.B.E.*, *C.B.*, *D.S.O.*, (*late R.A.*), (S.C.) 14/12/53

PERSONAL APPOINTMENTS

Aide-de-Camp ... ... Cunningham, Lt. W. E., R.A. ... ... —
Dep. Asst. Military Secretary ... ... Robinson, Maj. H. L., *D.S.O.*, K.O.Y.L.I., *p.s.c.* 1/9/55

Digitized by Google

STAFF

Chief of Staff	Morton, Brig. (*temp.* 2/6/55) T. G., *B.A.*, w. (*late R.E.*), j.s.s.c., *p.s.c.*	2/6/55
General Staff Officer, 1st grade	Forbes, Lt.-Col. (*temp.* 23/2/52) J. M., Green Howards, *p.s.c.*	28/1/55
Assistant Adjutant-General	Dalton, Lt.-Col. (*temp.* 7/4/54) B., *D.S.O.*, R. Sussex, *p.s.c.*	7/4/54
Assistant Quarter-Master-General	Spiridion, Lt.-Col. B. B., R.E., *p.s.c.*...	22/11/54
Assistant Quarter-Master-General (Movements)	**Tonks, Lt.-Col. (*temp.* 1/11/52) G. R. G., R.E.	1/11/52

ATTACHED TO STAFF

General Staff Officer, 2nd grade (Royal Artillery)	Birnie, Maj. F. M., R.A., *p.s.c.*, G., g. [*l*]	15/12/53
Chief Engineer	Whitehorn, Col. E. W. L., *A.M.I.Mech.E.* (*late R.E.*), z. ...	7/11/53
Chief Signal Officer	Blake, Col. (*temp.* 14/5/54) E. P., R. Sigs., *p.s.c.*, t.e. ...	14/5/54

SERVICES

Deputy Assistant Chaplain-General ...	Morris, *Rev.* T. E. G., *B.A.*, Chaplain to the Forces, 2nd class	18/4/53
Deputy Director of Supplies and Transport	Thompson, Col. J. (*late R.A.S.C.*)	21/7/54
Deputy Director of Medical Services ...	Eccles, Brig. (*temp.* 6/12/52) C. E., *O.B.E.*, *L.R.C.P.*, *L.R.C.S.* (*late R.A.M.C.*)	6/12/52
Deputy Director of Ordnance Services ...	Moss, Col. R. E., *M.V.O.*, *O.B.E.*, R.A.O.C.	21/2/54
Deputy Director of Mechanical Engineers	Brunner, Col. (*temp.* 19/5/55) H. T., *A.M.I.Mech.E.*, *A.M.I.E.E.*, R.E.M.E., *p.s.c.*	19/5/55
Chief Paymaster	Braddell, Col. J. M. A., R.A.P.C.	23/7/54
Dep. Asst. Provost-Marshal	**Kerfoot, Maj. J. G., R.M P.	8/4/53
Command Education Officer	Mair, Lt.-Col. (*temp.* 22/11/53) W. H., *T.D.*, *M.A.*, R.A.E.C.	22/11/53
Dep. Asst. Qr.-Mr.-Gen. (Hirings) ...	**Garner, Maj. R. W., K.R.R.C. (*Emp. List* (4))	13/2/54

Department of the Permanent Under-Secretary of State for War
(Detached from the War Office for duty at Headquarters of the Command)

Command Secretary	Nissen, T. E., *Esq.*

General Officer Commanding Nigeria District	Inglis, Maj.-Gen. G. H., *C.B.*, *C.B.E.* (*late R.A.*) G., *y.* ...	4/12/52
Commander, North-Eastern Sub District	Browne, Brig. G. D., *O.B.E.*, Col. R. Hamps., *p.s.c.* ...	31/3/55
Commander, Gold Coast Military Forces	Paley, Brig. A. G. V., *C.B.E.*, *D.S.O.*, *A.D.C.* (*late Inf.*), *p.s.c.*	30/5/54
Commander, Sierra Leone Military Forces and The Gambia Regiment	Parry, Brig. (*temp.* 21/11/53) F. W. B. (*late Inf.*)	21/11/53

SOUTH EAST ASIA

Commissioner-General for U.K. in S.E. Asia	Scott, *Sir* Robert, *K.C.M.G.*, *C.B.E.*

Digitized by Google

COMMONWEALTH OF AUSTRALIA

(The details in this list are based on information (corrected generally to 4/10/55) supplied by the Government of the Commonwealth of Australia)

GOVERNOR-GENERAL AND COMMANDER-IN-CHIEF	Slim, Field-Marshal *Sir* William J., *G.C.B.*, *G.C.M.G.*, *G.C.V.O.*, *G.B.E.*, *D.S.O.*, *M.C.*, Col. W. Yorks., 7 G.R., *i.d.c.*, *p.s.c.* (*Hon. Col. R.E.* (*A.E.R.*)).
Official Secretary	Tyrrell, M. L., *Esq.*, *C.V.O.*
Military Secretary	Martin, Maj. R. A. St. G., *M.B.E.*, Oxf. Bucks., *p.s.c.*
Comptroller	Connor, Lt.-Col. R. S., Australian Military Forces.
Aides-de-Camp	Blackwell, Sqn. Ldr. J. H., Royal Australian Air Force. Kelly, Lt. J. M., *D.S.C.*, Royal Australian Navy. Weber-Brown, Capt. (*temp.* 23/12/52) S. G., Coldm. Gds.

NEW SOUTH WALES

GOVERNOR	Northcott, Lt.-Gen. *Sir* John *K.C.M.G.*, *K.C.V.O.*, *C.B.*, *i.d.c.*, *p.s.c.*
Lieutenant-Governor	Street, *The Hon.* K. W.
Official Secretary	Robb, L. A., *Esq.*, *C.M.G.*, *M.V.O.*
Private Secretary	Martin, Maj. J. F., *M.V.O.*, *M.B.E.*, *E.D.*
Aide-de-Camp	Bentley, Capt. R. M., Australian Military Forces.

QUEENSLAND

GOVERNOR	Lavarack, Lt.-Gen. *Sir* John D., *K.C.M.G.*, *K.C.V.O.*, *K.B.E.*, *C.B.*, *D.S.O.*, *i.d.c.*, *p.s.c.*
Lieutenant-Governor	
Official Secretary	Stark, Lt.-Col. A. V., *O.B.E.*, *E.D.*, Australian Military Forces.
Private Secretary	Rhodes, Capt. E. C., *M.V.O.*, Royal Australian Navy (ret.).
Aide-de-Camp	Tucker, L.Cr. J. E., *M.V.O.*, *V.R.D.*, Royal Australian Navy.

SOUTH AUSTRALIA

GOVERNOR	George, Air Vice-Marshal *Sir* Robert, *K.C.V.O.*, *K.B.E.*, *C.B.*, *M.C.*
Lieutenant-Governor	Napier, *The Hon. Sir* J. Mellis, *K.C.M.G.*
Private Secretary	Malcolm, Lt.-Col. A. W. A., *C.V.O.*
Aide-de-Camp	**Drury-Lowe, Capt. (*temp.* 15/7/54) P. J. B. S. G.
Private Secretary to Lieutenant-Governor	Maj. C. R. Duncan, *O.B.E.*
Aide-de-Camp to Lieutenant-Governor	Capt. P. J. Claridge.

TASMANIA

GOVERNOR	Cross, *The Right Hon. Sir* Ronald, *Bt.*, *K.C.M.G.*, *K.C.V.O.*
Administrator of Tasmania	Morris, *The Hon. Sir* John, *K.C.M.G.*
Official Secretary...	Stopp, Maj. E. J. C., *C.M.G.*, *M.B.E.*
Aide-de-Camp and Private Secretary	Parker-Jervis, Capt. R.

VICTORIA

GOVERNOR	Brooks, Gen. *Sir* R. A. Dallas, *K.C.B.*, *K.C.M.G.*, *K.C.V.O.*, *D.S.O*
Lieutenant-Governor	Herring, Lt.-Gen. *The Hon. Sir* Edmund F., *K.C.M.G.*, *K.B.E* *D.S.O.*, *M.C.*, *E.D.*
Private Secretary	Spraggett, Col. R. W., *C.V.O.*, *C.B.E.*, *M.C.*, R. Mar. (ret.).
Official Secretary	Mahlstedt, A., *Esq.*
Aides-de-Camp	Reyne, Capt. R. M., R. Mar. Larkins, Lt. J., R.N.

WESTERN AUSTRALIA

GOVERNOR	Gairdner, Lt.-Gen. *Sir* Charles H., *K.C.M.G.*, *K.C.V.O.*, *C.B* *C.B.E.*, *p.s.c.*
Lieutenant-Governor	Dwyer, *The Hon. Sir* John, *K.C.M.G.*
Official Secretary	Burt, Lt.-Col. J. F. P., *M.V.O.*, Australian Military Forces.
Private Secretary and Aide-de-Camp	Delamain, Capt. (*temp.* 27/5/55) N. S. M., 10 H.

DEPARTMENT OF THE ARMY

MINISTER OF STATE FOR THE ARMY ...	Francis, *The Hon.* Josiah, *M.P.*
Secretary to the Department of the Army ...	McKnight, A. D., *Esq.* 30/1/

Digitized by Google

AUSTRALIA—*contd.*

THE AUSTRALIAN MILITARY FORCES

THE MILITARY BOARD

PRESIDENT ... ... (*The Minister of State for the Army*)	Francis, *The Hon.* Josiah, *M.P.*	
CHIEF OF THE GENERAL STAFF ... (*First Military Member and Chairman*)	Wells, Lt.-Gen. H., *C.B.*, *C.B.E.*, *D.S.O.*, Aust. Staff Corps., *i.d.c.*, *p.s.c.*	16/12/54
ADJUTANT-GENERAL ... ... (*Second Military Member*)	Barham, Maj.-Gen. L. de L., *C.B.E.*, Aust. Staff Corps, *i.d.c.*, *p.s.c.*	30/10/54
QUARTER-MASTER-GENERAL ... ... (*Third Military Member*)	Pollard, Maj.-Gen. R. G., *C.B.E.*, *D.S.O.*, Aust. Staff Corps, *i.d.c.*, *p.s.c.*	13/9/54
MASTER-GENERAL OF THE ORDNANCE ... (*Fourth Military Member*)	Legge, Maj.-Gen. S. F., *C.B.E.*, Aust. Staff Corps	13/9/54
CITIZEN MILITARY FORCES MEMBER ...	Dougherty, Maj.-Gen. I. N., *C.B.E.*, *D.S.O.*, *E.D.*, Australian Military Forces	16/8/54
SECRETARY, DEPARTMENT OF THE ARMY... (*Ex-Officio Member*)	McKnight, A. D., *Esq.*	—

DEPUTY-CHIEF OF THE GENERAL STAFF	Edgar, Maj.-Gen. (*temp.*) H. G., *C.B.E.*, Aust. Staff Corps., *i.d.c.*, *p.a.c.*, *p.s.c.*	30/10/54
Military Secretary	Larkin, Col. (*temp.*) G. F., *O.B.E.*, Aust. Staff Corps., *p.s.c.*	13/9/54
Judge Advocate General	Simpson, *The Hon. Mr. Justice* W. B., *E.D.*	1/4/46

Controller, Design and Inspection, Design and Inspection Branch, Department of Supply.	Hellstrom, Maj.-Gen. (*temp.*) A. H., *C.B.E.*, R.A.A.O.C. *o.*	3/5/54

MILITARY COMMANDS

NORTHERN COMMAND
(QUEENSLAND)

GENERAL OFFICER COMMANDING ...	Harlock, Maj.-Gen. H. G. F., *C.B.E.*, Aust. Staff Corps ...	4/4/54

EASTERN COMMAND
(NEW SOUTH WALES)

GENERAL OFFICER COMMANDING ...	Woodward, Lt.-Gen. E. W., *C.B.E.*, *D.S.O.*, Aust. Staff Corps, *i.d.c.*, *p.s.c.*	15/12/53

SOUTHERN COMMAND
(VICTORIA)

GENERAL OFFICER COMMANDING ...	Garrett, Lt.-Gen. A. R., *C.B.E.*, Aust. Staff Corps, *p.s.c.* ...	30/10/54

CENTRAL COMMAND
(SOUTH AUSTRALIA)

GENERAL OFFICER COMMANDING ...	Wilson, Maj.-Gen. A. G., *C.B.E.*, *D.S.O.*, Aust. Staff Corps, *p.s.c.*	28/8/54

WESTERN COMMAND
(WESTERN AUSTRALIA)

GENERAL OFFICER COMMANDING ...	Dyke, Maj.-Gen. L. G. H., *C.B.E.*, *D.S.O.*, Aust. Staff Corps	30/9/54

TASMANIA COMMAND
(TASMANIA)

COMMANDER	Molloy, Brig. A. D., Aust. Staff Corps., *p.s.c.*	20/6/54

NORTHERN TERRITORY COMMAND

COMMANDER	Day, Lt.-Col. W. L., Aust. Staff Corps, *p.s.c.*	28/2/55

Digitized by Google

AUSTRALIA—*contd.*

AUSTRALIAN ARMY STAFF—UNITED KINGDOM

Australian Army Representative ... ... Harrison, Brig. J. W., *O.B.E.*, Aust. Staff Corps, j.s.s.c., *p.s.c.* 16/7/54

Address : Australia House, Strand, London, W.C.2. (Telephone : Temple Bar 2435.)

BAHAMAS

GOVERNOR AND COMMANDER-IN-CHIEF... Ranfurly, *The Rt. Hon. The Earl of, K.C.M.G.* 21/12/53

Aide-de-Camp ... ...

BARBADOS

GOVERNOR AND COMMANDER-IN-CHIEF... Arundell, Brig. *Sir* Robert D. H., *K.C.M.G., O.B.E* ... 14/5/53

BERMUDA

GOVERNOR AND COMMANDER-IN-CHIEF... Woodall, Lt.-Gen. *Sir* John D., *K.B.E., C.B., M.C.*, Col. Comdt. R.A., *p.s.c.*, G., *f.s.*, ret. pay ... ... —

BRITISH GUIANA

GOVERNOR AND COMMANDER-IN-CHIEF... Renison, *Sir* Patrick M., *K.C.M.G.* 25/10/55

BRITISH HONDURAS

GOVERNOR AND COMMANDER-IN-CHIEF... Thornley, C. H., *Esq., C.M.G., C.V.O.* ... ... —

Digitized by Google

DOMINION OF CANADA

(The details in this list are based on information (corrected generally to 15/11/55) supplied by the Government of the Dominion of Canada)

GOVERNOR-GENERAL ... ... Massey, *Rt. Hon.* V., *C.H.*, *M.A.*, *D.C.L.*, *LL.D*

Secretary to the Governor-General ... Mr. L. Massey.

Secretary to the Governor-General (Administrative). Mr. J. F. Delaute.

DEPARTMENT OF NATIONAL DEFENCE

Army Headquarters, Ottawa, Ont.

MINISTER OF NATIONAL DEFENCE ... Campney, *Hon.* R. O., *Q.C.*, *M.P.*

Defence Secretary ... ... Cameron, Brig. H. L., *O.B.E.*, *C.D.*

DEFENCE COUNCIL

Chairman

Campney, *Hon.* R. O., *Q.C.*, *M.P.*

Members

Parliamentary Assistant to the Minister of National Defence ... ... Mr. J. A. Blanchette, *B.A.*, *M.P.*

The Deputy Minister of National Defence Mr. F. R. Miller, *C.B.E.*, *C.D.*, *N.W.C.*

Chairman, Chiefs of Staff ... ... Gen. C. Foulkes, *C.B.*, *C.B.E.*, *D.S.O.*, *C.D.(F)*, *LL.B*, *p.s.c.*

Chief of the Naval Staff ... ... Vice-Admiral E. R. Mainguy, *O.B.E.*, *C.D.*, *p.s.c.*

Chief of the General Staff ... ... Graham, Lt.-Gen. H. D., *C.B.E.*, *D.S.O.*, *E.D.*, *C.D.*, *Q.C.(F.)*, *M.S.C.*, *LL.B.*

Chief of the Air Staff ... ... Air Marshal C. R. Slemon, *C.B.*, *C.B.E.*, *C.D.*

Chairman, Defence Research Board ... Dr. O. M. Solandt, *O.B.E.*, *M.D.*, *M.R.C.P.*, *M.A.*, *D.Sc.*

Associate Deputy Ministers of National Defence ... ... Mr. A. Ross, *C.M.G.*; Mr. Paul Mathieu, *D.S.O.*, *E.D.*

Chairman, Chiefs of Staff ... ... Foulkes, Gen. C., *C.B.*, *C.B.E.*, *D.S.O.*, *C.D.(F)*, *LL.B. p.s.c.*,

Chief of the General Staff ... ... Graham, Lt.-Gen. H. D., *C.B.E.*, *D.S.O.*, *E.D.*, *C.D.*, *Q.C.(F.)*, *M.S.C.*, *LL.B.*

Judge Advocate General ... ... Lawson, Brig. W. J., *M.A.*, *LL.B.*, *Q.C.* (n.d.c.).

Adjutant-General ... ... Brennan, Maj.-Gen. M. L., *O.B.E.*, *C.D.*, *p.s.c.*

Quartermaster-General ... ... Walsh, Maj.-Gen. (*actg.*) G., *C.B.E.*, *D.S.O.*, *C.D.(F)*, *N.D.C.*, *M.S.C.*, *R.M.C.*, *B.Eng.*

Canadian Joint Staff, London.

Chairman ... ... Smith, Air Vice-Marshal D. M., *C.B.E.*, *C.D.*, *B.Sc.(Mech.)*, w.s., *i.d.c.*,

Army Member ... ... Pangman, Brig. J. E. C., *D.S.O.*, *E.D.*, (n.d.c.), j.s.s.c

Canadian Army Liaison Establishment,
66, Ennismore Gardens,
London, S.W.7

Digitized by Google

Commands (Overseas)—*continued*

CANADA—*contd.*

EASTERN COMMAND

(Comprising the provinces of Nova Scotia, Newfoundland, New Brunswick and Prince Edward Island)

Headquarters—Halifax N.S.

GENERAL OFFICER COMMANDING ... Plow, Maj.-Gen. E. C., *C.B.E.*, *D.S.O.*, *C.D.* (F), (n.d.c.), r.n.c.

QUEBEC COMMAND

(Comprising the province of Quebec)

Headquarters—Montreal P.Q.

GENERAL OFFICER COMMANDING ... Bernatchez, Maj.-Gen. J. P. E., *C.B.E.*, *D.S.O.*, *C.D.* (F), (n.d.c.), [*l.*], r.m.c.

CENTRAL COMMAND

(Comprising the province of Ontario less the districts of Thunder Bay, Rainy River and Kenora)

Headquarters—Oakville, Ont.

GENERAL OFFICER COMMANDING ... Clark, Maj.-Gen. S. F., *C.B.E.*, *C.D.*(*F*), *B.Sc.*(*Elec.*), *B.Sc.*(*Mech.*), *i.d.c.*, *p.s.c.*

PRAIRIE COMMAND

Comprising the provinces of Manitoba and Saskatchewan and the districts of Thunder Bay, Rainy River and Kenora in the province of Ontario)

Headquarters—Winnipeg, Man.

GENERAL OFFICER COMMANDING ... Megill, Maj.-Gen. (*actg.*) W. J., *D.S.O.*, *C.D.*(*F*), *B.Sc.*, *i.d.c.*, *p.s.c.*

WESTERN COMMAND

(Comprising the provinces of British Columbia and Alberta and the Northwest Territories and the Yukon)

Headquarters—Edmonton, Alta.

GENERAL OFFICER COMMANDING ... Vokes, Maj.-Gen. C., *C.B.*, *C.B.E.*, *D.S.O.*, *C.D.* (F), *B.Sc.*(*Civ.*), *p.s.c.*, r.m.c.

Digitized by Google

CARIBBEAN AREA

Headquarters—Jamaica

The Colonies—Bahamas, Barbados, Bermuda, British Guiana, British Honduras, Jamaica, The Leeward Islands, Trinidad and Tobago, and The Windward Islands.

COMMANDER	Hall, Brig. (*temp.* 3/7/51) R. C. S., *O.B.E.* (*late R.A.*), *p.s.c.*	21/5/54

STAFF

Asst. Adjt. and Qr.-Mr.-Gen. ...	Atkinson, Lt.-Col. (*temp.* 13/4/53) D. G. R., K.O.Y.L.I., *p.s.c.*	13/4/53
General Staff Officer, 2nd grade ...	Dowdall-Brown, Maj. I., L.F., *p.s.c.*	7/2/54
Garrison Adjutant	**Davies, Capt. N. H., S.W.B. (*Emp. List* (3))	19/11/54

ATTACHED TO THE STAFF

Engineers.		
Commander, Royal Engineers ...	Dunsterville, Lt.-Col. P. W. E. L., R.E. [*l*]	4/5/55
Signals.		
Officer Commanding Royal Signals ...	Dermit, Capt. W., R. Sigs.	13/4/52

SERVICES

Supplies and Transport.		
Officer Commanding Royal Army Service Corps	Gilliat, Maj. R. N., R.A.S.C.	18/1/53
Medical.		
Asst. Dir. of Medical Services ...	Hunt, Lt.-Col. R. H., *O.B.E.*, *L.R.C.P.*, *L.R.C.S.*, R.A.M.C., (s.c.)	7/1/55
Ordnance.		
Dep. Asst. Dir. of Ordnance Services	Allen, Maj. R. G. H., R.A.O.C.	2/10/54
Electrical and Mechanical Engineering.		
Senior Electrical and Mechanical Engineer		
Pay.		
Command Paymaster		

DOMINION OF CEYLON

COMMANDER, CEYLON ARMY		

CYPRUS

GOVERNOR AND COMMANDER-IN-CHIEF ...	Harding, Field-Marshal *Sir* John, *G.C.B.*, *C.B.E.*, *D.S.O.*■■, *M.C.*, Col. Som. L.I.. and 6 G.R., *p.s.c.*. (*Hon. Col. N.S.Y.*)	3/10/55

BRITISH TROOPS, EGYPT

GENERAL OFFICER COMMANDING ...	Hull, Lt.-Gen. R. A., *C.B.*, *D.S.O.*, Col. 17/21 L., *i.d.c.*, *p.s.c.*	15/6/54
Chief of Staff	Barry, Brig. (*temp.* 14/4/51) R. H., *C.B.E.* (*late Inf.*), *p.s.c.* [L]	20/9/54
Brig. i/c Administration	Lacey, Brig. (*temp.* 30/11/53) J. H. S., *O.B.E.*, *B.A.*, w. (*late R.E.*), *p.s.c.* [L]	9/4/55
Deputy Judge Advocate-General ...	Pereira, B. de H., *Esq.*, *T.D.*	—
Chief Engineer	Myers, Brig. (*temp.* 7/2/55) E. C. W., *C.B.E.*, *D.S.O.*, *B.A.*, w. (*late R.E.*), *p.s.c.*, *f.s.*	7/2/55
Chief Signal Officer	Bell, Brig. (*temp.* 15/6/51) G. B., *C.B.E.* (*late R. Sigs.*), *p.s.c.*	—

Digitized by Google

FAR EAST LAND FORCES

GENERAL HEADQUARTERS

COMMANDER-IN-CHIEF	Loewen, Gen. *Sir* Charles F., *K.C.B.*, *K.B.E.*, *D.S.O.*, Col. Comdt. R.A., *p.s.c.*	—
Assistant Military Secretary	Russell, Lt.-Col. (*temp.* 30/11/53) E. C., Gren. Gds.	—
Chief of Staff	Colville, Maj.-Gen. E. C., *C.B.*, *D.S.O.*■, (*late Inf.*), *p.s.c.* ...	29/6/54
Maj.-Gen. i/c Administration ...	Churchill, Maj.-Gen. (*temp.* 6/6/55) T. B. L., *C.B.E.*, *M.C.*, Col. Manch., *i.d.c.*, *p.s.c.*	6/6/55
Brigadier, General Staff		
Col. (*S.D.*)	Keenlyside, Col. R. H., *D.S.O.* (*late R.A.*), j.s.s.c., *p.s.c.*, *y*	12/1/55
Col. (*G.S.*) (*I*)	Talbot, Col. G. FitzR. (*late R.A.C.*), j.s.s.c., *p.s.c.*, *f.s.* ...	12/5/55
Deputy Judge Advocate General ...	Dean, F. H., *Esq.*	—
Deputy Adjutant-General	Price, Brig. (*temp.* 15/1/53) D. W., *C.B.E.*, *B.A.*, w. (*late R.E.*), *i.d.c.*, *p.s.c.*	—
Assistant Adjutants-General (*Col.*) ...	Masterton-Smith, Col. (*temp.* 27/10/54) J., Emp. List. (1), *p.s.c.*	27/10/54
	Miller, Col. P. D., *C.B.E.* (*late Ft. Gds.*), *p.s.c.*	—
Deputy Quarter-Master-General ...	Cardiff, Brig. (*temp.* 29/6/55) E. B. W., *O.B.E.*, (*late Inf.*), j.s.s.c., *p.s.c.*	29/6/55
Asst. Quarter-Master-General (*Col.*) ...	Ellis, Col. A. S., *D.S.O.* (*late R.A.*), j.s.s.c., *p.s.c.* [L]... ...	4/1/55
Col. Q. (*Mov.*)	Lomer, Col. (*temp.* 28/2/52) R. H., *M.B.E.*, Emp. List (1), *p.s.c.*	—
Brigadier, Royal Artillery	Thorne-Thorne, Brig. H., *D.S.O.* (*late R.A.*), *p.s.c.*, *y*. ...	29/11/52
Chief Engineer	Whitman, Brig. B. E., *A.M.I.E.E.* (*late R.E.*)	12/5/54
Deputy Director of Works	Smith, Col. (*temp.* 4/3/53) J. McC., R.E.	13/6/55
Chief Signal Officer	Good, Brig. (*temp.* 19/5/54) E. D., *C.B.E.* (*late R. Sigs.*), *p.s.c.*	19/5/54
Assistant Chaplain-General	Evans, *Rev.* D. D. L., *O.B.E.*, Chaplain to the Forces, 1st Class [UB]	21/9/55
Director of Supplies and Transport ...	Clarke, Brig. E., *O.B.E.*, *A.M.I.Mech.E.* (*late R.A.S.C.*), *p.s.c.*	—
Asst. Director of Supplies and Transport (*Col.*)	Holmes, Col. (*temp.* 31/3/54) P. I., *B.Sc.*, v., R.A.S.C., *pe* ...	31/3/54
Director of Medical Services ...	Bluett, Brig. D., *O.B.E.*, *M.B.* (*late R.A.M.C.*)	14/3/53
Director of Ordnance Services ...		
Assistant Director of Ordnance Services	Worsdell, Col. (*temp.* 24/7/54) G. W., R.A.O.C., j.s.s.c., *p.s.c.*, *o*.	13/6/55
Director of Mechanical Engineers ...	Taylor, Brig. (*temp.* 22/5/51) G. R., *C.B.E.*, *M.I.Mech.E.*, R.E.M.E., j.s.s.c.	—
Assistant Director of Army Legal Services	Burnett, Lt.-Col. A., A.L.S.	20/7/54
Deputy Paymaster in Chief	Blackwell, Brig. (*temp.* 2/4/54) C. C., *C.B.E.*, R.A.P.C. ...	2/4/54
Chief Education Officer	Coombes, Col. J. H. H., *E.R.D.*, *M.A.* (*late R.A.E.C.*) ...	6/10/54
Provost-Marshal	Bickford, Col. (*temp.* 22/1/54) W. A., *D.S.O.*, R.M.P. ...	—
Deputy Director of Public Relations ...	Laister, Col. (*temp.* 2/10/55) T. L., *T.D.*, R.U.R.	2/10/55
Vice President Claims Commission and Director of Hirings	**Stone, Brig. (*temp.* 9/9/54) C. H., *O.B.E.*, *M.C.*, R.E. ...	23/5/55
Asst. Director, W.R.A.O.		

DEPARTMENT OF THE PERMANENT UNDER-SECRETARY OF STATE FOR WAR

(detached from the War Office for duty at Headquarters of the Command)

Command Secretary	Murphy, C. H. W., *Esq.*
Deputy Command Secretary	Mussett, A. L., *Esq.*
Civilian Establishments Officer ...	Bruce, R. E., *Esq.*, *M.B.E.*

Operational Research Sections

Senior Principal Scientific Officer	Pike, D. F. B., *Esq.*, *B.A.*
Principal Scientific Officer	Wooldridge, G., *Esq.*, *B.Sc.*
Deputy Assistant Directors (Scientific Research)	Forster, Lt.-Col. (*temp.* 15/8/55) J. M., *M.C.*, R.A., *p.s.c.* 15/8/55
	Maxwell, Maj. R. St. G. R., B.W. (*Singapore*).

Digitized by Google

FALKLAND ISLANDS AND THEIR DEPENDENCIES

GOVERNOR AND COMMANDER-IN-CHIEF...	Arthur, O. R., *Esq.*, *C.M.G.*, *C.V.O.*	

FIJI ISLANDS

GOVERNOR AND COMMANDER-IN-CHIEF...	Garvey, *Sir* Ronald H., *K.C.M.G.*, *K.C.V.O.*, *M.B.E.*	
Aide-de-Camp		
Commander, Fiji Military Forces...	Campbell, Col. (*temp.* 1/9/53) T. C., *D.S.O.*, *M.C.*, N.Z. Regt., j.s.s.c.	

GIBRALTAR

GOVERNOR AND COMMANDER-IN-CHIEF...	Redman, Lt.-Gen, *Sir* Harold, *K.C.B.*, *C.B.E.*, Col. K.O.Y.L.I., *p.s.c.* [L]	20/5/55
Assistant Military Secretary ...	Ferguson, Maj. R. S., *M.V.O.*, R.N.F.	25/1/54
Aide-de-Camp...	Wilson, Capt. (*temp.* 23/4/55) B. M., K.O.Y.L.I.	20/5/55
Hon. Aide-de-Camp	Sheppard-Capurro, Lt.-Col. (*hon.* 31/1/47) R. M., *O.B.E.*, J.P., G.D.F.	31/1/47
Officer Commanding Troops, Deputy Fortress Commander and Brigadier i/c Administration.	Lucas, Brig. G., *C.B.E.*, (*late R.A.C.*), *p.s.c.*	1/9/53
Personal Assistant	Rickards, 2 Lt. P. H. W., R.A.	10/8/55

STAFF

Asst. Adjt. and Qr.-Mr.-Gen. ...	Ryan, Lt.-Col. (*temp.* 20/7/53) M., R. Warwick, *p.s.c.* ...	20/7/53
General Staff Officer, 2nd Grade ...	Ince, Maj. R. H., D.W.R., *p.s.c.*	28/6/54
Deputy Asst. Adjt. and Qr.-Mr.-Gen.	Lang, Maj. D. D. A. H., R.A., *p.s.c.*	20/12/54
Staff Officer, Edn. 2nd Grade and Command Edn. Officer.	McGowan, Maj. L., *B.A.*, R.A.E.C.	1/11/54

ATTACHED TO STAFF

Artillery.		
Commander, Royal Artillery ...	Matthews, Brig. (*temp.* 12/12/50) A. L., *O.B.E.*, *M.C.* (*late R.A.*)	16/4/54
Engineers.		
Chief Engineer	Eley, Col. D. M. (*late R.E.*)	27/3/54
Signals.		
Staff Officer, Royal Signals, and Officer Commanding Gibraltar Signal Squadron.	**Dunkley, Maj. W. R. M., R.Sigs.	16/2/55

SERVICES

Chaplains.		
Deputy Asst. Chaplain-General ...	Till, *Rev.* K. J., Chaplain to the Forces, 2nd Class ...	14/5/55
Supplies and Transport.		
Commander, Royal Army Service Corps.	Edwards, Lt.-Col. T. F., *B.A.*, R.A.S.C., *p.s.c.*	1/12/54
Medical.		
Asst. Dir. of Medical Services ...	Walmsley, Col. G. A., *O.B.E.*, *M.B.* (*late R.A.M.C.*) ...	7/1/53
Ordnance.		
Commander, Royal Army Ordnance Corps.	Hereford, Lt.-Col. (*temp.* 17/10/49) C. G., R.A.O.C. ...	31/3/53
Electrical and Mechanical Engineers.		
Commander, Royal Electrical and Mechanical Engineers.	Lyden, Lt.-Col. J. M., *O.B.E.*, R.E.M.E.	10/8/54
Provost.		
Dep. Asst. Provost-Marshal ...	**Davenport, Maj. R., R.M.P.	7/6/54
Pay.		
Command Paymaster and Treasury Chest Officer.	Coate, Lt.-Col. R. D., R.A.P.C.	6/2/53
Lands Branch.		
W.D. Land Agent	G. S. Robson, *Esq.*, *F.R.I.C.S.*	

HONG KONG

GOVERNOR AND COMMANDER-IN-CHIEF...	Grantham, *Sir* Alexander W. G. H., *G.C.M.G.*	25/7/47
COMMANDER, *Land Forces*	Sugden, Lt.-Gen. C. S., *K.C.B.*, *C.B.E.* (*late R.E.*), *i.d.c.*, *p.s.c.*	31/5/54
Aide-de-Camp	Batty-Smith, Capt. (*temp.* 1/7/54) W. de B. P., R.E. ...	13/5/55

DEPARTMENT OF THE PERMANENT UNDER-SECRETARY OF STATE FOR WAR

(detached from the War Office for duty at Headquarters of the Command)

Deputy Command Secretary	F. J. Jose, *Esq.*

Digitized by Google

REPUBLIC OF INDIA

PRESIDENT OF THE REPUBLIC OF INDIA	Dr. Rajendra Prasad	26/1/50
Military Secretary	Yadunath Singh, Maj.-Gen., *M.V.C.*	11/1/55

ARMY HEADQUARTERS

CHIEF OF THE ARMY STAFF ...	Shrinagesh, Gen. S. M.	15/5/55
Military Secretary	Jai Singh, Maj.-Gen. (*actg.*), *p.s.c.*	16/8/55
Chief of the General Staff	Chauduri, Maj.-Gen. J. N., *i.d.c.*, *p.s.c.*	29/9/53
Adjutant-General	Thakur Mahadeo Singh, Maj.-Gen., *D.S.O.*, *p.s.c.*	23/10/53
Quarter-Master-General	Tara Singh Bal, Maj.-Gen., *p.s.c.*	23/10/53
Master-General of Ordnance	Verma, Maj.-Gen. S. D., *i.d.c.*, *p.s.c.*	31/1/53

Headquarters, Southern Command

GENERAL OFFICER COMMANDING-IN-CHIEF	Thimayya, Lt.-Gen. K. S., *D.S.O.*	15/5/55

Headquarters, Eastern Command

GENERAL OFFICER COMMANDING-IN-CHIEF	Sant Singh, Lt.-Gen.	1/2/53

Headquarters, Western Command

GENERAL OFFICER COMMANDING-IN-CHIEF...	Kalwant Singh, Lt.-Gen.	15/5/55

DOMINION OF PAKISTAN

GOVERNOR-GENERAL	Iskander Mirza, Maj.-Gen., *C.I.E.*, *O.B.E.*	6/10/55
Secretary	Mr. Qudrat Ullah Shahab, *C.S.P.*	2/11/54
Military Secretary	Hamid Ullah Qureshi, Col. (*local*)	10/10/55

GENERAL HEADQUARTERS, PAKISTAN

COMMANDER-IN-CHIEF	Muhammad Ayub Khan, Gen., Pakistan Army, *p.s.c.* ...	17/1/51
Chief of Staff	Nasir Ali Khan, Lt.-Gen., Pakistan Army, *i.d.c.*, *p.s.c.* ...	1/3/51
Military Secretary	Abdul Hamid Khan, Brig., Pakistan Army, *p.s.c.*	16/8/52
Chief of the General Staff	Nawabzada Muhammad, Sher Ali Khan, Maj.-Gen., Pakistan Army, j.s.s.c.	11/4/55
Adjutant-General	Muhammad Umrao Khan, Maj.-Gen., Pakistan Army, *p.s.c.*	11/4/55
Quarter-Master-General	Sheikh Muhammad Afzal, Maj.-Gen., Pakistan Army, j.s.s.c., *p.s.c.*	1/3/54
Master-General of Ordnance	Saiyid Shahid Hamid, Maj.-Gen., Pakistan Army, *p.s.c.* ...	12/2/51

JAMAICA

CAPTAIN-GENERAL AND GOVERNOR-IN-CHIEF	Foot, *Sir* Hugh M., *K.C.M.G.*, *K.C.V.O.*, *O.B.E.*	7/4/51

LEEWARD ISLANDS

GOVERNOR AND COMMANDER-IN-CHIEF ...	Blackburne, *Sir* Kenneth W., *K.C.M.G.*, *O.B.E.*	17/9/50

FEDERATION OF MALAYA

HIGH COMMISSIONER	MacGillivray, *Sir* Donald C., *K.C.M.G.*, *M.B.E.*	31/5/54
Chief of Staff	Lindsay, Maj.-Gen. E. S., *C.B.E.*, *D.S.O.* (*late R.A.*), *p.s.c.*, G.	29/1/54
Military Assistant	Barton, Maj. J. M., *M.C.*, 15/19 H., *p.s.c.*, *f.s.*	12/8/55
General Officer Commanding, Malaya Command	Bourne, Lt.-Gen. *Sir* Geoffrey K., *K.B.E.*, *C.B.*, *C.M.G.*, Col. Comdt. R.A., *i.d.c.*, *p.s.c.*	7/4/54
Aide-de-Camp...	Guy, Capt. J. L. A., R.F.	15/5/55

Digitized by Google

MALTA AND ITS DEPENDENCIES

GOVERNOR AND COMMANDER-IN-CHIEF ...	Laycock, Maj.-Gen. *Sir* Robert E., *K.C.M.G.*, *C.B.*, *D.S.O.*	20/9/54
Aide-de-Camp...	Bonello, W. L., *Esq.*, *M.V.O.*	
General Officer Commanding Troops, Malta.	Daunt, Maj.-Gen. B., *C.B.E.*, *D.S.O.* (*late R.A.*) ...	... 26/11/53
Aide-de-Camp	Mercer, Lt. P., R.A.	21/1/54
	GENERAL STAFF	
General Staff Officer, 1st grade ...	Tucker, Lt.-Col. T. G., *M.C.*, R. Hamps., *p.s.c.*	28/4/55
	ADJUTANT AND QUARTER-MASTER-GENERAL'S STAFF	
Colonel i/c Administration	Somers, Col. T. V., *O.B.E.* (*late R.A.*), j.s.s.c., *n.s.* ...	27/1/54
Dep. Asst. Adjt.-Gen.	Holden, Maj. H. R., *M.C.*, R. Norfolk, *p.s.c.*	2/2/55
Dep. Asst. Qr.-Mr.-Gen.	Renton, Maj. R. D. A., *M.C.*, 17/21 L., *p.s.c.*	11/4/55
Asst. Qr.-Mr.-Gen. (*Mov.*)	Cameron, Lt.-Col. A., *M.B.E.*, R.A., *p.s.c.*	1/4/55
Command Education Officer ...	Hall, Maj. K., *B.A.*, R.A.E.C.	1/4/53
Dep. Asst. Dir. of Claims	**Grant, Maj. D. A. C., *T.D.*, Gordons (*Emp. List* (3)) ...	1/12/53
Dep. Asst. Dir. of Hirings	Watkins, H. A. R., *Esq.*	—
Camp Commandant	**Jones, Capt. D. F., Glosters. (*Emp. List* (3)) ...	... 15/10/55
	ATTACHED TO STAFF	
Commander, Royal Artillery ...	Lyall-Grant, Brig. (*temp.* 18/6/51) C. H., *O.B.E.* (*late R.A.*), *p.s.c.*	17/2/55
Chief Signal Officer	Worrall, Lt.-Col. H., R. Sigs.	18/6/54
	SERVICES	
Commander, Royal Engineers ...	Bond, Lt.-Col. (*temp.* 21/5/54) J. H., *M.C.*, *B.A.*, w., R.E., *p.s.c.*	21/5/54
Dep. Asst. Chaplain-General... ...	Morris, Rev. E. I., *B.A.*, Chaplain to the Forces, 2nd Class	31/10/53
Commander, R.A.S.C.	Kelly, Lt.-Col. E., *E.R.D.*, R.A.S.C....	1/2/54
Asst. Dir. of Medical Services ...	Robinson, Col. W. A., *O.B.E.*, *M.D.* (*late R.A.M.C.*), j.s.s.c.	19/11/54
Commander, R.A.O.C.	May, Lt.-Col. H. T., *O.B.E.*, R.A.O.C.	1/12/53
Commander, R.E.M.E.	Wright, Lt.-Col. D. M., *A.M.I.Mech.E.*, R.E.M.E....	... 18/10/53
Dep. Asst. Provost Marshal	Hicks, Maj. A. G., *M.B.E.*, R.M.P.	18/4/54
Command Paymaster...	Bloxam, Lt.-Col. P. F. C., *O.B.E.*, R.A.P.C.	3/2/54

DEPARTMENT OF THE PERMANENT UNDER-SECRETARY OF STATE FOR WAR

(*detached from the War Office for duty at Headquarters of the Command*)

Command Secretary ... ... Browne, H. W., *Esq.*

Digitized by Google

MIDDLE EAST LAND FORCES

GENERAL HEADQUARTERS

COMMANDER-IN-CHIEF	Keightley, Gen. *Sir* Charles F., *G.C.B.*, *K.B.E.*, *D.S.O.*, A.D.C., Col. 5 D.G., *p.s.c.*	28/9/53
Deputy Military Secretary	Cadogan, Col. (*temp.* 1/1/54) E. H., R.W.F., *p.s.c.*	—
Chief of Staff	Benson, Maj.-Gen. E. R., *C.B.*, *C.M.G.*, *C.B.E.* (*late R.A.*), *p.s.c.*	15/6/54
Major-General-in-Charge (*Admin.*) ...	Bastin, Maj.-Gen. G. E. R., *C.B.*, *O.B.E.* (*late R.A.*), *i.d.c.*, *p.s.c.*, *y.*	10/6/54
Deputy Adjutant-General	Turner, Brig. (*temp.* 12/5/51) A. J. D., *D.S.O.*, *M.C.* (*late Inf.*), *p.s.c.*	22/4/54
Deputy Judge Advocate-General (*Army and R.A.F.*)	Pereira, B. de H., *Esq.*, *T.D.*	—
Dep. Director, Army Legal Services	Campbell, Col. (*temp.* 27/6/55) A. H. K., A.L.S.	27/6/55
Brigadiers, General Staff		
(*Plans and Ops.*)	Williams, Brig. (*temp.* 1/9/53) T. E., *C.B.E.* (*late Inf.*), *p.s.c.*	—
(*S.D. and Trg.*)	Thomas, Brig. G. A., *O.B.E.* (*late R.A.*), *i.d.c.*, *p.s.c.*, *y.* ...	28/12/54
Colonel, G.S. (*Int.*)	Stoneley, Col. (*temp.* 29/11/54) C. H., *O.B.E.*, R.E., j.s.s.c., *p.s.c.*	—
Brigadier, Royal Artillery	Gregson, Brig. J. H., *A.D.C.* (*late R.A.*), *p.s.c.*	10/7/54
Chief Engineer	Fryer, Maj.-Gen. W. G., *C.B.E.* (*late R.E.*), EM.	22/3/54
Deputy Director of Works	Stewart, Brig. S. A., *O.B.E.*, *M.I.Struct.E.*, *A.M.I.C.E.*, (*late R.E.*), C.	24/4/53
G.S.O.1. (*R.E.*)	Wakely, Lt.-Col. W. H. D., *B.A.*, w., R.E., *p.s.c.*	4/4/55
Deputy Director of Transportation ...	Jackson, Col. R. G., *B.A.*, w. (*late R.E.*), *p.s.c.*, TN.... ...	30/6/53
Deputy Director of Engineer Stores ...	Denison, Col. (*temp.* 30/1/53) G. T., *O.B.E.*, *B.A.*, w., R.E., *p.s.c.*	11/10/54
Dep. Director of Survey	Gardiner, Col. (*temp.* 9/3/53) R. A., *M.B.E.*, *B.A.*, w., *A.M.I.I.A.*, SVY.	3/6/55
Chief Signal Officer	Morrison, Maj.-Gen. A. E., *O.B.E.* (*late R. Sigs.*)	23/6/54
Colonel, M.P.(*A*)	Gordon, Col. J. K. M. (*late Inf.*) [L], *p.s.c.*	14/3/54
Assistant Chaplain-General	Good, *Rev.* J., *M.B.E.*, *M.A.*, Chaplain to the Forces, 1st Class	23/10/55
Director of Medical Services... ...	O'Meara, Maj.-Gen. F. J., *Q.H.P.*, *M.D.*, *F.R.C.P.I.* (*late R.A.M.C.*)	11/7/54
Provost-Marshal	Rash, Col. (*temp.* 28/4/54) E. D., R.M.P.	28/4/54
Deputy Paymaster-in-Chief	Malpass, Brig. (*temp.* 23/12/53) H. H., *O.B.E.*, R.A.P.C. ...	23/12/53
Deputy Director of Public Relations...	White, Col. (*temp.* 2/10/53) J. M., *O.B.E.*, Emp. List (1), *p.s.c.*	—
Education Officer-in-Chief	Hargreaves, Brig. (*temp.* 7/2/55) E. A., *E.R.D.*, *B.A.* (*late R.A.E.C.*)	7/2/55
Brigadiers "Q" (*D.Q.M.G.*)	Parsons, Brig, F. G. A., *O.B.E.* (*late Inf.*)	9/4/55
(*Quartering*)		
(*Movements*)	**Farley, Brig. (*temp.* 23/6/55) W. E., *C.B.E.*, *E.R.D.*, *R.E.*	23/6/55
Director Supplies and Transport ...	Buckle, Maj.-Gen. D. H. V., *C.B.*, *C.B.E.* (*late R.A.S.C.*), *p.s.c.*	—
Director Ordnance Services	Oakeshott, Maj.-Gen. J. F. F., *C.B.*, *C.B.E.*, R.A.O.C., *o.*	—
Director Mechanical Engineers ...	Tyler, Maj.-Gen. L. N., *C.B.*, *O.B.E.*, *B.Sc.*(*Eng.*), x., *M.I.Mech.E.*, R.E.M.E.	19/9/53
Director of Hirings and President, Claims Commission	Hayes, W. M., *Esq.*, *C.B.E.*, *F.R.I.C.S.*	—
Assistant Director, W.R.A.C. ...	Berry, Lt.-Col. M. M., W.R.A.C.	13/9/54

DEPARTMENT OF THE PERMANENT UNDER-SECRETARY OF STATE FOR WAR

(*detached from the War Office for duty at Headquarters of the Command*)

Command Secretary	Hall, A. J., *Esq.*, j.s.s.c.
Deputy Command Secretary	Hubert, H. R., *Esq.*

(*detached from the War Office for duty in the Canal Base*)

Financial Liaison Officer	Smith, F. M. W., *Esq.*, *M.B.E.*

NEWFOUNDLAND

GOVERNOR AND COMMANDER-IN-CHIEF ...	Macdonald, *Sir* Gordon, *K.C.M.G.*
Aide-de-Camp	Goodridge, H., *Esq.*, *M.A.*, *F.R.G.S.*

Digitized by Google

DOMINION OF NEW ZEALAND

(The details in this list are based on information (corrected generally to 15/11/55) supplied by the Government of the Dominion of New Zealand)

GOVERNOR-GENERAL AND COMMANDER-IN-CHIEF	Willoughby-Norrie, Lt.-Gen. *Sir* Charles, *G.C.M.G., G.C.V.O., C.B., D.S.O., M.C.*
Military Secretary and Comptroller of the Household	Trasenster, Maj. (*temp.*) M. A. T., *C.V.O.*, 4/7 D.G., (Res. of Off.).
Official Secretary	Fouhy, D. E., *Esq., C.B.E.*

THE ARMY BOARD

PRESIDENT	Macdonald, *Hon.* T. L., Minister of Defence.
First Military Member	Weir, Maj.-Gen. C. E., *C.B., C.B.E., D.S.O.*, Gen's. List, *i.d.c.*, Chief of the General Staff.
Second Military Member	Queree, Brig. R. C., *C.B.E., D.S.O., A.D.C.*, Col's, List, *i.d.c., p.s.c.*, Adjutant-General.
Third Military Member	Thornton, Brig. L. W., *O.B.E.*, Col's. List, *i.d.c., p.s.c.*, Quarter-Master-General.
Member of the Army Board and Army Secretary	Dwyer, F. B., *Esq.*, A.R.A.N.Z., *i.d.c.*
Associate Member	Fairbrother, Brig. M. C., *D.S.O., M.C.*, Col's. List.

NEW ZEALAND DIVISION

GENERAL OFFICER COMMANDING ...	Weir, Maj.-Gen. C. E., *C.B., C.B.E., D.S.O.*, Gen's. List, *i.d.c.*

NORTHERN MILITARY DISTRICT

OFFICER COMMANDING	Pleasants, Brig. (*temp.*) C. L., *C.B.E., D.S.O., M.C., E.D.*, Col's. List, *p.s.c.*

CENTRAL MILITARY DISTRICT

OFFICER COMMANDING	Andrews, Brig. (*temp.*) A. H., *O.B.E.*, Col's. List, j.s.s.c.

SOUTHERN MILITARY DISTRICT

OFFICER COMMANDING	Burrows, Brig. J. T., *D.S.O., E.D., M.A.*, Col's. List.

FIJI DEFENCE FORCES

Officer Commanding and Representative N.Z. Chiefs of Staff.	Campbell, Col. (*temp.*) T. C., *D.S.O., M.C.*, N.Z. Regt., j.s.s.c.

NEW ZEALAND ARMY LIAISON OFFICE, LONDON

Senior Army Liaison Officer	Gilbert, Brig. (*temp.*) H. E., *D.S.O., O.B.E.*, R.N.Z.A. *p.s.c.* The Adelphi, John Adam Street, W.C.2. (Tel.: TRA. 8030.)

NORTH BORNEO

GOVERNOR AND COMMANDER-IN-CHIEF ...	Turnbull, R. E., *Esq., C.M.G.*

Digitized by Google

BRITISH ARMY OF THE RHINE

HEADQUARTERS

COMMANDER-IN-CHIEF	Gale, Gen. *Sir* Richard N., *G.C.B.*, *K.B.E.*, *D.S.O.*, *M.C.*, A.D.C., Col. Worc. R., *p.s.c.*	24/9/52
Deputy Military Secretary	Martyn, Col. (*temp.* 20/5/54) A., *O.B.E.*, Emp. List (1), *p.s.c.*	20/5/54
Chief of Staff	Coleman, Maj.-Gen. C. F. C., *C.B.*, *C.M.G.*, *D.S.O.*, *O.B.E.* (*late Inf.*), *p.s.c.*	27/3/54
Brigadier, General Staff	Tweedie, Brig. (*temp.* 1/3/51) J. W., *D.S.O.*, (*late Inf.*), *p.s.c.*	1/5/54
Major-General-in-Charge (*Admin.*) ...	Roe, Maj.-Gen. W. G., *C.B.E.*, *A.M.I.Mech.E.* (*late R.A.S.C.*), *i.d.c.*, *p.s.c.*	4/12/54
Deputy Adjutant-General	Johnstone, Brig. R. F., *C.B.E.* (*late Inf.*), *p.s.c.*	—
Deputy Qr.-Mr.-General (*Fin. and Accn.*)	Boyd, Brig. (*temp.* 27/1/54) I. H. F., *O.B.E.*, *B.A.*, *w.* (*late R.E.*), *p.s.c.*, EM.	27/1/54
Deputy Qr.-Mr.-General (*Ops. and Maint.*)	Hindley, Brig. G. B. S., *C.B.E.* (*late R.A.*)	30/1/53
Deputy Judge Advocate General ...	Duncan, B. A. C., *Esq.*, *M.B.E.*	—
Brigadier, Royal Artillery	Gregson, Brig. G. P., *C.B.E.*, *D.S.O.*, *M.C.* (*late R.A.*), *p.s.c.*	27/3/54
Chief Engineer	Sugden, Maj.-Gen. H. H. C., *C.B.*, *C.B.E.*, *D.S.O.* (*late R.E.*), *p.s.c.*	—
Colonel (*Engineer*)	Napier of Magdala, Col. *The Lord*, *O.B.E.* (*late R.E.*), *p.s.c.*	—
Deputy Director of Works	Lendrum, Brig. H. L., *C.B.E.*, *M.I.E.E.*, *A.M.I.Mech.E.* (*late R.E.*), EM.	9/11/52
Chief Signal Officer	Moberly, Maj.-Gen. (*temp.* 12/9/55) R. J., *O.B.E.* (*late R. Sigs.*	1/11/54
Assistant Chaplain-General	Gregory, *Rev.* C. G., *M.A.*, Chaplain to the Forces, 1st Class	10/9/55
Director, Supplies and Transport ...	Dynes, Brig. E., *O.B.E.*, *A.M.I.Mech.E.* (*late R.A.S.C.*) ...	13/7/54
Director of Medical Services ...	Hall, Maj.-Gen. (*temp.* 1/4/52) E. H., *O.B.E.*, *M.B.*, *D.P.H.* (*late R.A.M.C.*)	29/11/54
Director, Ordnance Services	Hooley, Brig. St. J. C., *C.B.E.*, R.A.O.C., *o.*	15/11/52
Director, Mechanical Engineers ...	Butler, Brig. (*temp.* 18/12/49) G. E., *C.B.E.*, *B.Sc.*, x., *M.I.Mech.E.*, R.E.M.E.	15/4/53
Deputy Paymaster-in-Chief	Smith, Brig. E. T. C., *C.B.*, *C.B.E.*, R.A.P.C.	27/5/54
Chief Education Officer	Chamberlain, Brig. (*temp.* 30/6/53) N. J., *M.B.E.*, *M.A* (*late R.A.E.C.*)	30/6/53
Colonel "Q" (Movements)	Leeper, Col. P. S., *C.B.E.*, Devon, j.s.s.c., *p.s.c.*	—
Provost Marshal		
Director of Labour	Kitson, Col. (*temp.* 31/1/53) J. D., Emp. List (1), *p.s.c.* ...	31/1/53
Assistant Director, W.R.A.C. ...	Grierson, Lt.-Col. J. G., W.R.A.C.	6/5/53

DEPARTMENT OF THE PERMANENT UNDER-SECRETARY OF STATE FOR WAR
(detached from the War Office for duty at Headquarters of the Command)

Command Secretary	E. D. Wright, *Esq.*
Deputy Command Secretary	John, Brig. I.
Operational Research Section — *Principal Scientific Officer*	I. J. Shaw, *Esq.*, *B.A.*, *B.Sc.*, *Ph.D.* (*temp.*).
Operational Research Section — *Senior Motion Study Officer.*	Smythe, L. P. T., *Esq.* (*temp.*).

Digitized by Google

ST. HELENA

GOVERNOR AND COMMANDER-IN-CHIEF ...	Harford, J. D., *Esq.*, *C.M.G.*	

SARAWAK

GOVERNOR AND COMMANDER-IN-CHIEF ...	Abell, *Sir* Anthony F., *K.C.M.G.*	

SEYCHELLES

GOVERNOR AND COMMANDER-IN-CHIEF ...	Addis, *Sir* William, *K.B.E.*, *C.M.G.*	

SINGAPORE

GOVERNOR AND COMMANDER-IN-CHIEF ...	Black, *Sir* Robert B., *K.C.M.G.*, *O.B.E.*	
GENERAL OFFICER COMMANDING SINGAPORE DISTRICT	Tulloch, Maj.-Gen. (*temp.* 1/5/54) D. D. C., *C.B.*, *D.S.O.*, *M.C.*, *A.D.C.* (*late R.A.*), *p.s.c.*	1/5/54
Aide-de-Camp...	Cottrill, Capt. G. M. C., R.A.	—

THE SUDAN

GOVERNOR-GENERAL	Howe, *Sir* Robert G., *G.B.E.*, *K.C.M.G.*	

TRINIDAD AND TOBAGO

GOVERNOR AND COMMANDER-IN-CHIEF ...	Beetham, *Sir* Edward B., *K.C.M.G.*, *C.V.O.*, *O.B.E.*	

WESTERN PACIFIC

HIGH COMMISSIONER	Gutch, J., *Esq.*, *C.M.G.*, *O.B.E.*	

WINDWARD ISLANDS

GOVERNOR AND COMMANDER-IN-CHIEF ..	Deverell, C. M., *Esq.*, *C.M.G.*, *C.V.O.*, *O.B.E.*	

ZANZIBAR

British Resident	Potter, H. S., *Esq.*, *C.M.G.*	

Digitized by Google

OFFICERS OF THE ARMY ON THE ACTIVE LIST

FIELD-MARSHALS

His Royal Highness the Duke of WINDSOR, *K.G., K.T., K.P., G.C.B., G.C.S.I., G.C.M.G., G.C.I.E., G.C.V.O., G.B.E., I.S.O., M.C.* ... 21/1/36

IRONSIDE, *The Lord, G.C.B., C.M.G., D.S.O., p.s.c.* [L] ... 20/7/40

ALANBROOKE, *The Visct., K.G., G.C.B., O.M., G.C.V.O., D.S.O.*■, *D.C.L., LL.D.*, Col. Comdt. R.H.A., *i.d.c., p.s.c.* [L], *t.a.* (*Master Gunner, St. James's Park*). ... 1/1/44

ALEXANDER of Tunis, *The Earl, K.G., G.C.B., G.C.M.G., C.S.I., D.S.O., M.C., D.C.L., LL.D.*, Col. I.G., and 3/2 Punjab R., *i.d.c., p.s.c.* (*Hon. Col. L.I.R. and O.T.C.*) ... 4/6/44

MONTGOMERY of Alamein, *The Visct., K.G., G.C.B., D.S.O.*, Col. R. Warwick, Col. Comdt. R.A.C., R. Tks., Para. and A.P.T.C., *p.s.c.* ... 1/9/44

WILSON of Libya, *The Lord, G.C.B., G.B.E., D.S.O.* (*Constable, Tower of London*) ... 29/12/44

AUCHINLECK, *Sir* Claude J. E., *G.C.B., G.C.I.E., C.S.I., D.S.O., O.B.E.*, Col. 1 Punjab R., Indian Grenadiers, *i.d.c., p.s.c.*... 1/6/46

SLIM, *Sir* William, J., *G.C.B., G.C.M.G., G.C.V.O., G.B.E., D.S.O., M.C.*, Col. W. Yorks, 7 G.R., *i.d.c., p.s.c.* (*Hon. Col. R.E.* (*A.E.R.*)) ... 4/1/49

His Royal Highness The Duke of EDINBURGH, *K.G., K.T., G.B.E.*, Field Marshal, Australian Military Forces, Capt.-Gen. R. Mar., Col.-in-Chief 8 H., Wilts., Camerons, A.C.F., The Royal Canadian Regt., The Hawkes Bay Regt., New Zealand, Royal Canadian Army Cadets, Col. W.G. (*Hon. Col. Leicester Yeo.* (*T.A.*) *and O.T.C.*), *n.s.* ... 15/1/53

HARDING, *Sir* John, *G.C.B., C.B.E., D.S.O.*■■, *M.C.*, Col. Som. L.I. and 6 G.R., *p.s.c.* (*Hon. Col. N.S.Y.*) ... 21/7/53

His Royal Highness The Duke of GLOUCESTER, *Earl of* Ulster, *K.G., K.T., K.P., G.C.B., G.C.M.G., G.C.V.O.*, A.D.C. (p), Col.-in-Chief 10 H., R. Innisks., Glosters, Gordons, R.B., R.A.S.C., Royal Winnipeg Rifles, Royal Canadian Army Service Corps, Royal Australian Army Service Corps, Royal New Zealand Army Service Corps and Ceylon Light Infantry, Col. S.G. (*Hon. Col. R.A.* (*T.A.*) *and O.T.C.*) ... 31/3/55

GENERALS

§Templer, *Sir* Gerald W. R., *G.C.B., G.C.M.G., K.B.E., D.S.O.*, Col. R.Ir.F. and Federation Regt. (Malaya), *p.s.c.* 4/6/50

Keightley, *Sir* Charles F., *G.C.B., K.B.E., D.S.O.*, A.D.C., Col. 5 D.G., *p.s.c.* 29/8/51

Gale, *Sir* Richard N., *G.C.B., K.B.E., D.S.O., M.C.*, A.D.C., Col. Worc. R., *p.s.c.* 6/6/52

Nicholson, *Sir* Cameron, *G.C.B., K.B.E., D.S.O.*■, *M.C.*■, A.D.C., Col. Comdt. R.A., *p.s.c.* (*Hon. Col. Port and Travel Control Group, Int. Corps* (*T.A.*)) 8/9/52

Erskine, *Sir* George W. E. J., *G.C.B., K.B.E., D.S.O.*, A.D.C. (*late Inf.*), *p.s.c.* (*Hon. Col. R.A.* (*T.A.*), *and K.R.R.C.* (*T.A.*)) 21/7/53

Mansergh, *Sir* E. C. Robert, *K.C.B., K.B.E., M.C.*, Col. Comdt. R.A., *y.* 29/9/53

§Whiteley, *Sir* John F. M., *K.C.B., C.B.E., M.C.*, Col. Comdt. R.E., *i.d.c., p.s.c.* 29/10/53

Brownjohn, *Sir* Nevil C. D., *K.C.B., C.M.G., O.B.E., M.C.*, Col. Comdt. R.E., *p.s.c.* [L] 10/11/53

Loewen, *Sir* Charles F., *K.C.B., K.B.E., D.S.O.*, Col. Comdt. R.A., *p.s.c.* 16/4/54

Whistler, *Sir* Lashmer G., *K.C.B., K.B.E., D.S.O.*■■, Col. R. Sussex [*l*] 6/7/55

GENERAL :—ROYAL MARINES

Hardy, C. R., *C.B., C.B.E., D.S.O.*■■ ... 22/8/55

LIEUTENANT-GENERALS

Callander, *Sir* Colin B., *K.C.B., K.B.E., M.C.*, Col. R. Leicesters, *p.s.c.* 14/5/51

Festing, *Sir* Francis W., *K.B.E., C.B., D.S.O.*, Col. R.N.F., *p.s.c.* 6/2/52

Harris, *Sir* Frederick, *K.B.E., C.B., M.C., Q.H.S., LL.D., M.B., D.P.H.* (*late R.A.M.C.*) 29/4/52

Ward, *Sir* Dudley, *K.B.E., C.B., D.S.O.*, Col. Kings, *i.d.c., p.s.c.* (*Hon. Col. O.T.C.*) 6/6/52

Down, *Sir* Ernest, E., *K.B.E., C.B.*, Col. K.S.L.I.,(s.c.) 8/9/52

Redman, *Sir* Harold, *K.C.B., C.B.E.*, Col. K.O.Y.L.I., *p.s.c.* [L] 4/6/53

Chilton, *Sir* Maurice S., *K.B.E., C.B.*, Col. Comdt. R.A. *p.s.c.* 21/7/53

Stockwell, *Sir* Hugh C., *K.C.B., K.B.E., D.S.O.*, Col. R.W.F. and Malay Regt. 29/9/53

Evans, *Sir* Geoffrey C., *K.B.E., C.B., D.S.O.*■■ (*late Inf.*), *p.s.c.* 29/10/53

Bourne, *Sir* Geoffrey K., *K.B.E., C.B., C.M.G.*, Col Comdt. R.A., *i.d.c., p.s.c.* 10/11/53

Eldridge, *Sir* W. John, *K.B.E., C.B., D.S.O.*■, *M.C.* Col. Comdt. R.A. and Glider P., *p.s.c., p.t.s.c.* 1/1/5

Cassels, *Sir* A. James H., *K.B.E., C.B., D.S.O.*, (*late Inf.*), *i.d.c., p.s.c.* 2/2/5

Herbert, *Sir* E. Otway, *K.B.E., C.B., D.S.O.*■ (*late R.A.*), (S.C.) 16/4/5

Sugden, C. S., *K.C.B., C.B.E.* (*late R.E.*), *i.d.c., p.s.c.* 21/8/5

Hull, R. A., *C.B., D.S.O.*, Col. 17/21 L., *i.d.c., p.s.c.* 29/9/5

Murray, H., *C.B., D.S.O.*, (*late Inf.*), *p.s.c.* (*Gov. of Edinburgh Castle*) 28/3/5

Digitized by Google

Lieutenant-Generals—*continued*

Kimmins, B. C. H., *C.B.*, *C.B.E.* (*Col. Comdt. R.A.*), *p.s.c.* 6/7/55

Lathbury, G. W., *C.B.*, *D.S.O.*, *M.B.E.* (*late Inf.*), *i.d.c.*, *p.s.c.* [*l*] 7/7/55

Oliver, W. P., *C.B.E.*, *O.B.E.*, Col. R.W.K., *i.d.c.*, *p.s.c.* 15/8/55

MAJOR-GENERALS

Stratton, W. H., *C.B.*, *C.V.O.*, *C.B.E.*, *D.S.O.* (*late R.E.*), *i.d.c.*, *j.s.s.c.*, *p.s.c.* 18/1/46

Urquhart, R. E., *C.B.*, *D.S.O.*■, Col. H.L.I., *p.s.c.* 20/1/46

Campbell, A. D., *C.B.*, *C.B.E.*, *D.S.O.*, *M.C.*, *M.A.*, *w.* (*late R.E.*) 20/2/46

Bastyan, E. M., *C.B.*, *C.B.E.* (*late Inf.*) *i.d.c.*, *p.s.c.* [*l*] 13/4/46

Packard, C. D., *C.B.*, *C.B.E.*, *D.S.O.* (*late R.A.*) *i.d.c.*, *p.s.c.* 23/3/48

Fairbanks, C. B., *C.B.*, *C.B.E.* (*late Inf.*) *i.d.c.*, *p.s.c.* 3/2/49

Bower, R. H., *C.B.*, *C.B.E.* (*late Inf.*) *p.s.c.* 7/3/49

Tuck, C. N., *C.B.*, *O.B.E.*, *A.M.I.E.E.* (*late R.E.*) *i.d.c.*, *p.s.c.* 30/3/49

Coleman, C. F. C. *C.B.*, *C.M.G.*, *D.S.O.*, *O.B.E.* (*late Inf.*) *p.s.c.* 9/5/49

Pyman, H. E., *C.B.*, *C.B.E.*, *D.S.O.*■ (*Hon. Col. R.A.C.* (*T.A.*)), *p.s.c.* 27/6/49

Johnson, G. F., *C.B.*, *C.B.E.*, *D.S.O.* (*late Fl. Gds.*), *p.s.c.* 29/9/49

Shoesmith, S. N., *C.B.*, *D.S.O.*■, *O.B.E.* (*late R.A.*), *p.s.c.* 23/11/49

Lord, W. A., *C.B.*, *C.B.E.*, *M.Eng.*, *M.I.Mech.E.*, *M.I.E.E.*, R.E.M.E. 28/7/50

Shortt, A. C., *C.B.*, *O.B.E.* (*late R.E.*), *p.s.c.* 14/8/50

Firth, C. E. A., *C.B.*, *C.B.E.*, *D.S.O.*, Col. Glosters, *p.s.c.* 13/11/50

Inglis, G. H., *C.B.*, *C.B.E.* (*late R.A.*) G., *y.* 5/4/51

West, M. M. A. R., *C.B.*, *D.S.O.*■■ (*late Inf.*), *i.d.c.* 10/5/51

Poett, J. H. N., *C.B.*, *D.S.O.*■ (*late Inf.*), *i.d.c.*, *p.s.c.* 14/5/51

Cutforth, L. E., *C.B.*, *C.B.E.*, R.A.O.C., *o.* 25/5/51

E.C. Foote, H. R. B., *C.B.*, *D.S.O.* (*late R.A.C.*) *p.s.c.* 29/5/51

Dawnay, D., *C.B.*, *D.S.O.*■ (*late R.A.C.*), *p.s.c.* (*Hon. Col. R.A.C.* (*T.A.*)) 17/6/51

Prior-Palmer, G. E., *C.B.*, *D.S.O.* (*late R.A.C.*), *p.s.c.* 13/7/51

Benson, E. R., *C.B.*, *C.M.G.*, *C.B.E.* (*late R.A.*) *p.s.c.* 28/7/51

White, P. N., *C.B.*, *C.B.E.*, Col. Foresters, *p.s.c.* 12/8/51

McLeod, R. W., *C.B.*, *C.B.E.* (*late R.A.*) *i.d.c.*, *p.s.c.* 1/9/51

Cooke, S. A., *C.B.*, *O.B.E.* (*late Inf.*) 8/9/51

Goodbody, R. W., *C.B.*, *D.S.O.* (*late R.A.*), *p.s.c.* 14/9/51

Jones, C. P., *C.B.*, *C.B.E.*, *M.C.* (*late R.E.*), *i.d.c.*, *p.s.c.* 7/12/51

Coad, B. A., *C.B.*, *C.B.E.*, *D.S.O.*■, Col. Wilts., *p.s.c.* 6/2/52

Walkey, J. C., *C.B.*, *C.B.E.* (*late R.E.*) 27/2/52

Swan, D. C. T., *C.B.*, *C.B.E.* (*late R.E.*) 26/3/52

Martin, J. M. W., *C.B.*, *C.B.E.* (*late R.A.C.*), *p.s.c.* [L] 9/5/52

Firbank, C. L., *C.B.*, *C.B.E.*, *D.S.O.*■ (*late Inf.*), *p.s.c.* (*Hon. Col. Som. L.I.* (*T.A.*)) 30/5/52

§Wheatley, M. S., *C.B.*, *C.B.E.*, *M.I.E.E.* (*late R. Sigs.*), *p.s.c.* 6/6/52

Churcher, J. B., *C.B.*, *D.S.O.*■ (*late Inf.*), *i.d.c.*, *p.s.c.* (*Hon. Col. Hereford L.I.*) 13/8/52

Harding, R. P., *C.B.*, *D.S.O.*■ (*late R.A.C.*) 29/11/52

Wilsey, J. H. O., *C.B.*, *C.B.E.*, *D.S.O.* (*late Inf.*), *i.d.c.*, *p.s.c.* 29/11/52

Creagh, E. P. N., *C.B.*, *Q.H.P.*, *M.B.*, *M.R.C.P.*, (*late R.A.M.C.*) 16/2/53

Murphy, R., *C.B.*, *C.B.E.*, *Q.H.S.*, *M.B.* (*late R.A.M.C.*) 5/3/53

Hilton-Sergeant, F. C., *C.B.E.*, *Q.H.P.*, *M.B.D.P.H.*, (*late R.A.M.C.*) 29/4/53

Hext, F. M., *C.B.*, *O.B.E.*, *M.I.Mech.E.*, *M.I.E.E.*, R.E.M.E., EM. 18/5/53

Sixsmith, E. K. G., *C.B.*, *C.B.E.* (*late Inf.*), *i.d.c.*, *p.s.c.* 4/6/53

Digitized by Google

Officers of the Army on the Active List—*continued*

Major-Generals—*contd.*

Greenway, C. W., *C.B.*, *C.B.E.*, *Q.H.S.*, *M.R.C.S.*, *L.R.C.P.* (*late R.A.M.C.*) 20/6/53

Ritchie, W. H. D., *C.B.*, *C.B.E.* (*late R.A.S.C.*), *p.s.c.* 21/7/53

Brodie, T., *C.B.*, *C.B.E.*, *D.S.O.* (*late Inf.*), *p.s.c.* 15/8/53

Willis, J. C. T., *C.B.E.* (*late R.E.*), SVY. 21/8/53

Sugden, H. H. C., *C.B.*, *C.B.E.*, *D.S.O.* (*late R.E.*), *p.s.c.* 14/9/53

St. Clair-Ford, P., *C.B.*, *C.B.E.*, *D.S.O.*■ (*late Inf.*), *i.d.c.*, *p.s.c.* 29/9/53

Goodman, W. R., *C.B.*, *D.S.O.*, *M.C.* (*late R.A.*), G., *y* 8/10/53

Collingwood, R. G., *C.B.*, *C.B.E.*, *D.S.O.* (*late Inf.*), *p.s.c.* 8/10/53

Oakeshott, J. F. F., *C.B.*, *C.B.E.*, R.A.O.C., *o.* 14/10/53

Scott-Elliot, J., *C.B.*, *C.B.E.*, *D.S.O.*■, Col. K.O.S.B., *p.s.c.* 18/10/53

Fanshawe, G. D., *C.B.*, *D.S.O.*, *O.B.E.*(*late R.A.*)(*Hon. Col. R.A.* (*T.A.*)) 29/10/53

Thompson, G. S., *C.B.*, *D.S.O.*, *M.B.E.* (*late R.A.*), *i.d.c.*, *p.s.c.* 10/11/53

Exham, K. G., *C.B.*, *D.S.O.* (*late Inf.*), *i.d.c.*, *p.s.c.* [*l*] 29/11/53

Sachs, A., *C.B.*, *C.B.E.*, *Q.H.P.*, *M.D.*, *M.R.C.P.* (*late R.A.M.C.*) 29/11/53

Cottrell-Hill, R. C., *C.B.*, *C.B.E.*, *D.S.O.*■, *M.C.* (*late Inf.*), *p.s.c.* 27/12/53

Cowley, J. G., *C.B.*, *C.B.E.*, *A.M.* (*late R.E.*), *i.d.c.*, *p.s.c.* 1/1/54

Dalton, C. J. G., *C.B.*, *C.B.E.* (*late R.A.*), *p.s.c.* [*l*] 11/1/54

Paterson, H. MacG., *C.B.E.*, *M.A.* (*late R.A.*), *p.a.c.*, gfr., *y.* 22/1/54

Tyler, L. N., *C.B.*, *O.B.E.*, *B.Sc.*(*Eng.*), x., *M.I.Mech.E.*, *A.M.I.E.E.*, R.E.M.E. 20/1/54

Moore, J. N. R., *C.B.*, *C.B.E.*, *D.S.O.* (*late Ft. Gds.*), *i.d.c.*, *p.s.c.* 5/4/54

Brown, E. G., *C.B.*, *C.B.E.*, R.A.O.C., *o.* 6/4/54

Bastin, G. E. R., *C.B.*, *O.B.E.* (*late R.A.*), *i.d.c.*, *p.s.c.*, *y.* 16/4/54

Cochrane, J. R., *C.B.*, *C.B.E.* (*late R.A.*), *i.d.c.*, *p.s.c.*, [L] 3/5/54

Boucher, V., *C.B.*, *C.B.E.*, Col. Buffs., *i.d.c.*, *p.s.c.* 31/5/54

Rome, F. D., *C.B.*, *C.B.E.*, *D.S.O.*, Col. R.F., *i.d.c.*, *p.s.c.* 1/7/54

Buckle, D. H. V., *C.B.*, *C.B.E.* (*late R.A.S.C.*), *p.s.c.* 27/7/54

Colquhoun, C. H., *C.B.*, *O.B.E.* (*late R.A.*), *p.s.c.* 12/8/54

Beddall, W. S., *C.B.*, *O.B.E.*, (*late R.A.E.C.*) 16/8/54

de Rhe-Philipe, A. T., *C.B.*, *O.B.E.* (*late R.E.*), *i.d.c.*, TN. 21/8/54

Lambert, W. H., *C.B.*, *C.B.E.* (*late Inf.*), *i.d.c.*, *p.s.c.* 20/9/54

Hughes, B. P., *C.B.*, *C.B.E.* (*late R.A.*), *p.s.c.* 29/9/54

Moore, F. D., *C.B.*, *C.B.E.* (*late R.A.*) 29/9/54

Daunt, B., *C.B.E.*, *D.S.O.* (*late R.A.*) 29/11/54

Heyman, G. D. G., *C.B.*, *C.B.E.* (*late Inf.*), *i.d.c.*, *p.s.c.* 6/1/55

O'Meara, F. J., *Q.H.P.*, *M.D.*, *F.R.C.P.I.* (*late R.A.M.C.*) 8/1/55

Cooper, K. C., *C.B.*, *D.S.O.*, *O.B.E.* (*late R.A.C.*), *i.d.c.*, *p.s.c.* 12/1/55

King, R. C. M., *C.B.*, *D.S.O.*, *O.B.E.* (*late Inf.*), *i.d.c.*, *p.s.c.* 18/1/55

Lindsay, E. S., *C.B.E.*, *D.S.O.* (*late R.A.*), *i.d.c.*, *p.s.c.*, G. 29/1/55

Mull, D. J., *O.B.E.*, *Q.H.D.S.*, *L.D.S.* (*late R.A.D.C.*) 5/3/55

Dove, A. J. H., *C.B.*, *C.B.E.* (*late R.E.*), *p.s.c.* 27/3/55

Hobbs, R. G. S., *D.S.O.*, *O.B.E.* (*late R.A.*), *i.d.c.*, *p.s.c.* 28/3/55

Cox, W. R., *D.S.O.* (*late Inf.*), *i.d.c.*, *p.s.c.* 28/3/55

Campbell, V. D. G., *D.S.O.*, *O.B.E.* (*late Inf.*), *i.d.c.*, *p.s.c.* 29/4/55

Fryer, W. G., *C.B.E.* (*late R.E.*), EM 2/5/55

Crawford, G. O., *C.B.E.*, R.A.O.C., *o* 20/5/55

Tulloch, D. D. C., *C.B.*, *D.S.O.*, *M.C.* (*late R.A.*), *p.s.c.* 11/6/55

Tapp, N. P. H., *C.B.E.*, *D.S.O.* (*late R.A.*), *i.d.c.*, *p.s.c.* 25/6/55

Hirsch, C. E. R., *C.B.E.* (*late Inf.*), *p.s.c.* [L] 28/6/55

Morrison, A. E., *O.B.E.* (*late R. Sigs.*) 30/6/55

Scott, T. P. D., *C.B.E.*, *D.S.O.*■ (*late Inf.*), *p.s.c.* 2/7/55

Ransome, R. St. G. T., *C.B.*, *C.B.E.*, *M.C.* (*late Inf.*) *i.d.c.*, *p.s.c.* 6/7/55

Colville, E. C., *C.B.*, *D.S.O.*■ (*late Inf.*), *p.s.c.* 7/7/55

Pike, W. G. H., *C.B.E.*, *D.S.O.* (*late R.A.*), *i.d.c.*, *p.s.c.* 7/8/55

Bond, G. A., *C.B.E.*, *A.M.I.Mech.E.* [*l*] (*Hon. Col. R.A.S.C.*) 15/8/55

Roe, W. G., *C.B.E.*, *A.D.C.*, *A.M.I.Mech.E.* (*late R.A.S.C.*) 12/9/55

Rooney, O. P. J., *C.B.E.*, R.A.P.C. 23/9/55

Digitized by Google

MAJOR-GENERALS :—ROYAL MARINES

Phillips, C. F., *C.B.*, *C.B.E.*, *D.S.O.*, j.s.s.c. 29/5/52

Moulton, J. L., *D.S.O.*, *O.B.E.*, *p.s.c.* 1/6/54

Fellowes, H. D., *D.S.O.*, j.s.s.c. 23/11/54

Horton, F. C., *O.B.E.* 22/8/55

MAJOR-GENERAL :—TERRITORIAL ARMY

Lloyd, C., *C.B.*, *C.B.E.*, *T.D.*, *B.Sc.*, *p.s.c.* 2/7/46

Digitized by Google

BRIGADIERS

§Hinde, W. R. N., *C.B.*, *C.B.E.*, *D.S.O.*■■, *A.D.C.* (*late R.A.C.*) (*temp. Maj.-Gen.* 2/2/53) 12/10/48

§Williams, H., *C.B.*, *C.B.E.*, *M.Inst.C.E.* (*late R.E.*) (*temp. Maj.-Gen.* 1/1/48) 15/12/48

§Heard, L. F., *C.B.E.*, *A.D.C.* (*late R.E.*), *p.s.c.* 24/6/49

Ashton, W. P. B., *C.B.E.*, *M.C.*, *B.Sc.*(*Eng.*), *A.M.I.Mech.E.*, R.E.M.E. 29/4/50

§Cole, W. S., *C.B.*, *C.B.E.* (*late R.E.*), *p.s.c.* (*temp. Maj.-Gen.* 28/5/55) 5/4/51

§Anstruther, A. M., *C.B.*, *O.B.E.* (*late R.E.*) [*l*] 4/8/51

Coutts, J. C., *M.B.* (*late R.A.M.C.*) 22/8/51

Vint, C. D., *C.B.E.*, R.A.P.C. 25/9/51

§Smith, E. T. C., *C.B.*, *C.B.E.*, R.A.P.C. 3/11/51

Smith, L. G., *O.B.E.*, *A.D.C.*, *M.I.Mech.E.*, R.E.M.E. 22/11/51

§Bagnall-Wild, R. E., *C.B.E.* (*late R.E.*) TN. 7/12/51

Bryan, G. J., *C.B.E.* (*late R.E.*), TN. 6/2/52

Gordon-Hall, F. W. S., *C.B.E.* (*late R.A.C.*), *z.* (*temp. Maj.-Gen.* 8/6/55) 18/2/52

Potter, H. A., *C.B.E.*, *A.D.C.* (*late R.A.S.C.*) 12/3/52

§Hindley, G. B. S., *C.B.E.* (*late R.A.*) 20/3/52

Paley, A. G. V., *C.B.E.*, *D.S.O.*, *A.D.C.* (*late Inf.*) *p.s.c.* 9/5/52

§Clarke, E., *O.B.E.*, *A.M.I.Mech.E.* (*late R.A.S.C.*), *p.s.c.* 1/7/52

§Musson, A. H. (*late R.A.*), *p.a.c.* (*temp. Maj.-Gen.* 28/1/55) 1/7/52

§Shaw, F. A., *O.B.E.* (*late R.A.S.C.*) 1/7/52

§Allen, W. J. J., *C.B.E.*, *A.M.I.Mech.E.* (*late R.A.S.C.*) 1/7/52

§Pritchard, G. A. T., *C.B.E.* (*late R.E.*) (*temp. Maj.-Gen.* 1/11/55) 1/7/52

§Bright, C. P. C. S., *C.B.E.* (*late R.E.*), *p.s.c.* 1/7/52

§Hope, M. W., *D.S.O.* (*late R.A.*), *p.s.c.*, *n.s.* 1/7/52

§Millar, R. K., *C.B.*, *D.S.O.* (*late R.E.*) (*temp. Maj.-Gen.* 13/7/53) 1/7/52

§Thubron, G. E., *D.S.O.*, *O.B.E.* (*late Inf.*), *p.s.c.* 13/7/52

Tanner, W., *M.I.Mech.E.*, R.E.M.E. 20/7/52

§Hill, R. H. M., *C.B.E.* (*late R.A.*) 24/9/52

§Howard, E. A. (*late R.A.*), *p.s.c.* [*l*] 3/11/52

§Eking, H. C. W., *C.B.E.*, *D.S.O.* (*late R.E.*), *p.s.c.* 17/11/52

§Guinness, D. R., *O.B.E.* (*late R.E.*), *p.s.c.* 24/11/52

Jackson, A. C. F., *C.B.E.* (*late Inf.*), *p.s.c.* 4/12/52

§Cardale, W. J., *O.B.E.* (*late R.E.*), *p.s.c.* [L] 10/12/52

§Jones, R. N. M., *C.B.E.*, *A.D.C.* (*late Inf.*), *p.s.c.* 30/12/52

§Fernyhough, H. E., *D.S.O.*, *A.D.C.* (*late R.A.*), *p.s.c.* 1/1/53

§Lucas, G., *C.B.E.* (*late R.A.C.*), *p.s.c.* 1/1/53

§Long, H., *O.B.E.*, *M.C.* (*late Inf.*), *p.s.c.* 1/1/53

§Finlaison, A. M., *D.S.O.*, *O.B.E.*, *A.D.C.* (*late Inf.*), *p.s.c.* 1/1/53

§Grazebrook, T. N., *C.B.E.*, *D.S.O.* (*late Inf.*), *p.s.c.* 1/1/53

§Luck, G. C., *O.B.E.* (*late R.A.*), *p.s.c.*, *y.* 1/1/53

§Herbert, C. E. M., *C.B.E.* (*late R.E.*), TN. 1/1/53

§Johnstone, R. F., *C.B.E.* (*late Inf.*), *p.s.c.* 1/1/53

§Spence, R. H. G. O., *C.B.E.* (*late Inf.*), *p.s.c.* [L] 1/1/53

§Younger, R., *C.B.E.*, *D.S.O.*, *M.C.*, Col. 7H., *p.s.c.* (*temp. Maj.-Gen.* 21/12/54) 1/1/53

§Shacklock, W. G., *O.B.E.* (*late R.A.*), *p.s.c.* 1/1/53

§Dolphin, C. E. H., *C.B.E.* (*late Inf.*), *i.d.c.*, *p.s.c.* 1/1/53

§Timmis, C. W. M., *D.S.O.*, *O.B.E.* (*late R.A.C.*), *p.s.c.* 1/1/53

§Jelf, R. W., *C.B.E.*, *A.D.C.* (*late R.A.*), *i.d.c.*, *p.s.c.* 1/1/53

§Beattie, J. H., *C.B.E.*, *D.S.O.* (*late R.A.*), *p.s.c.*, *y.* 1/1/53

§Radford, W. B., *M.B.E.*, *M.C.*, *B.A.* (*late R.A.C.*), *p.s.c.* 1/1/53

§Hudson, R. E. H., *D.S.O.*, *A.D.C.* (*late R.A.*), *p.s.c.* 1/1/53

§McCully, J. J., *D.S.O.* (*late Inf.*), *p.s.c.* 1/1/53

§Gregson, J. H., *A.D.C.*, (*late R.A.*), *p.s.c.* 1/1/53

§Dynes, E., *O.B.E.*, *A.M.I.Mech.E.* (*late R.A.S.C.*) 1/1/53

§Eden, G. W., *C.B.E.* (*late Inf.*), *p.s.c.* 1/1/53

§Saunders, F. L., *O.B.E.* (*late R.A.S.C.*), *p.s.c.* 1/1/53

Cracroft, H. J. B., *D.S.O.*, *A.D.C.* (*late R.A.C.*), *p.s.c.* 1/1/53

§Burridge, D. W., *C.B.E.* (*late R. Sigs.*), *p.s.c.* 15/1/53

§Graham, W. D. McN., *D.S.O.*, *O.B.E.* (*late R.A.*), *p.s.c.* 19/1/53

§Sewell, E. P., *C.B.E.* (*late Inf.*), *p.s.c.* 22/3/53

§Morton, J. L., *M.I.Mech.E.* 27/3/53

§Hopton-Scott, F. C., *C.B.E.* (*late R.A.*), *p.s.c.* 7/4/53

§Stewart, S. A., *O.B.E.*, *A.M.I.C.E.*, *M.I.Struct.E.* (*late R.E.*), C. 24/4/53

Digitized by Google

Brigadiers—*contd.*

Drummond, W. A. D., *C.B.*, *C.B.E.*, *F.R.C.S.*, *L.R.C.P.* (*late R.A.M.C.*) (*temp. Maj.-Gen.* 3/10/54) 29/4/53

§Price, C. R., *C.B.*, *C.B.E.*, *A.D.C.*, *B.A.*, w., *B.Sc.* (*late R.E.*), *i.d.c.*, *p.s.c.* 1/5/53

Campbell, A. E., *Q.H.P.*, *M.D.*, *D.P.H.* (*late R.A.M.C.*) 4/6/53

Bluett, D., *O.B.E.*, *M.B.* (*late R.A.M.C.*) 20/6/53

Hunt, C., *A.D.C.*, R.A.O.C., *o.* 8/7/53

Parsons, F. G. A., *O.B.E.* (*late Inf.*) 10/7/53

§Bramwell-Davies, R. A., *D.S.O.*■ (*late Inf.*), *i.d.c.*, *p.s.c.* (*temp. Maj.-Gen.* 22/3/55) 12/7/53

Fayle, L. R. E., *D.S.O.*, *O.B.E.*, *A.M.I.Mech.E.*, *A.M.I.E.E.* (*late R.E.*), EM. 21/7/53

§Ballard, J. A. W., *D.S.O.*, *M.B.E.* (*late Inf.*), *p.s.c.* 31/7/53

Anderson, W. F., *C.B.E.*, *M.C.*■, *B.A.*, w. (*late R.E.*) [*l*] 17/8/53

§Foster, R. N., *D.S.O.*, *O.B.E.* (*late R.E.*) 19/8/53

§Steele, W. L., *O.B.E.* (*late Ft. Gds.*), *p.s.c.* 7/9/53

§Good, I. H., *D.S.O.* (*late Inf.*), *p.s.c.* 11/10/53

§Elmslie, A. F. J., *C.B.E.*, *A.M.I.Mech.E.* (*late R.A.S.C.*), *p.s.c.* 31/10/53

Kirk, C., *C.B.E.*, *F.R.I.C.S.* (*late R.E.*) 5/11/53

§Browne, G. D., *O.B.E.*, Col. R. Hamps., *p.s.c.* 6/12/53

§Ricketts, A. H. G., *C.B.E.*, *D.S.O.* (*late Inf.*), *p.s.c* 8/12/53

§Jameson, G. O. M., *C.B.E.*, *M.A.*, w. (*late R.E.*), *p.s.c.* 29/12/53

Huston, J., *Q.H.S.*, *M.B.*, *F.R.C.S.*(*Edin.*) (*late R.A.M.C.*) 31/12/53

Cole, E. S., *C.B.E.* (*late R. Sigs.*) 1/1/54

Macnab, J. F., *D.S.O.*, *O.B.E.* (*late Inf.*) 1/1/54

Blacker, G. P. D., *C.B.E.* (*late R.A.*), *i.d.c.*, *p.s.c.* (*temp. Maj.-Gen.* 20/4/55) 1/1/54

Hamilton, J. R. C., *C.B.E.*, *D.S.O.* (*late R.E.*), *i.d.c.*, *p.s.c.* (*temp. Maj.-Gen.* 29/4/55) 1/1/54

Ponsonby, W. M., *O.B.E.* (*late R. Sigs.*) 1/1/54

Moberly, R. J., *O.B.E.* (*late R. Sigs.*) (*temp.* Maj.-Gen. 12/9/55) 1/1/54

Dyke, T. R., *D.S.O.* (*late Inf.*), *p.s.c.* 1/1/54

Mizen, L. R., *C.B.E.* (*late Inf.*), *i.d.c.*, *p.s.c.* 7/1/54

Thomas, G. A., *O.B.E.* (*late R.A.*), *i.d.c.*, *p.s.c.*, y. 11/1/54

Spurling, J. M. K., *C.B.E.*, *D.S.O.* (*late Inf.*), *p.s.c.* (*temp. Maj.-Gen.* 1/6/55) 24/1/54

Hoysted, D. St. J. (*late R. Sigs.*), *p.s.c.* 2/2/54

Gregson, G. P., *C.B.E.*, *D.S.O.*■, *M.C.* (*late R.A.*), *p.s.c.* 11/2/54

Godwin, J. F., *O.B.E.*, *B.A.*, v. (*late R.E.*), j.s.s.c. 15/2/54

Burke, B. A., *D.S.O.* (*late Inf.*), *i.d.c.*, *p.s.c.* 1/3/54

Carter, J. N., *C.B.E.* (*late Inf.*), *i.d.c.*, *p.s.c.* (*temp. Maj.-Gen.* 7/11/55) 1/3/54

§Thuiller, L. de M., *O.B.E.*, *A.D.C.* (*late R. Sigs.*), *p.s.c.* (*temp. Maj.-Gen.* 10/10/55) 10/3/54

Bethell, R. B. W., *D.S.O.* (*late R.A.*), *p.s.c.* 22/3/54

Garratt, S. R., *C.B.E.* (*late Inf.*), *p.s.c.* 30/3/54

Purches, A. R., *O.B.E.*, *A.M.I.Mech.E.* (*late R.A.S.C.*), *i.d.c.*, *p.s.c.* 5/4/54

Hooley, St. J. C., *C.B.E.*, R.A.O.C., *o.* 6/4/54

Hogg, D. W. B. T., *M.B.E.* (*late Inf.*), *p.s.c.* [L] 7/4/54

Caruana-Dingli, G., R.A.O.C., *o.* 12/4/54

Urquhart, R. W., *D.S.O.* (*late R.E.*), *p.s.c.* 16/4/54

Liardet, H. M., *C.B.E.*, *D.S.O.* (*late R.A.C.*), *p.s.c.* 3/5/54

Nash, L. C. M., *O.B.E.* (*late R.A.*), *p.s.c.* [*l*] 5/5/54

Stephens, F., *D.S.O.* (*late Inf.*), *p.s.c.* 4/6/54

Ditmas, J. M. R., *M.A.*, x., *M.I.Mech.E.*, R.E.M.E. 27/6/54

Neilson, D. W. (*late R.A.*), *p.s.c.* 1/7/54

Wood, R. B. P., *D.S.O.* (*late R.A.C.*), *p.s.c.* 21/7/54

Snow, J. F. (*late Inf.*), *p.s.c.* 27/7/54

Hills, J., *D.S.O.* (*late R.A.*), *p.s.c.*, G. 23/8/54

Lendrum, H. L., *C.B.E.*, *M.I.E.E.*, *A.M.I.Mech.E.* (*late R.E.*), EM. 16/9/54

Gifford, J., *D.S.O.* (*late Inf.*) 23/9/54

Stileman, E. C. R., *C.B.E.* (*late R.E.*) 23/9/54

Riddell, D. S., *C.B.E.*, *M.I.Mech.E.*, R.E.M.E. 23/9/54

Thorne-Thorne, H., *D.S.O.* (*late R.A.*), *p.s.c.*, y. 7/10/54

Stewart, G. W. F., *O.B.E.* (*late R.A.*), *p.s.c.* 8/10/54

Whitman, B. E., *A.M.I.E.E.* (*late R.E.*) 12/10/54

Loch, I. G., *O.B.E.* (*late R.E.*) 15/10/54

Marsh-Kellett, E. L. (*late R.E.*), *p.s.c.* 21/10/54

Binney, T. L., *C.B.E.* (*late Inf.*), *p.s.c.* 28/10/54

Mullington, J. A., *O.B.E.* (*late R.A.S.C.*), *p.s.c.* 31/10/54

Digitized by Google

Brigadiers—*contd.*

Cartwright, J. M. F., *C.B.E.* (*late R.A.*), *p.s.c.*, y. 9/11/54

Delacombe, R., *C.B.E.*, *D.S.O.* (*late Inf.*), *p.s.c.* (*temp. Maj.-Gen.* 4/10/55) 16/11/54

Peddie, G., *D.S.O.*, *M.B.E.* (*late R.A.*), *i.d.c.*, *p.s.c.* 29/11/54

Duncan, K. D. I. (*late R.A.*), G.† 3/12/54

Anderson, R. N., *C.B.E.*, *D.S.O.*■ (*late Inf.*), *i.d.c.*, j.s.s.c., *p.s.c.* (*temp. Maj.-Gen.* 6/5/55) 1/1/55

Stirling, W. G., *C.B.E.*, *D.S.O.* (*late R.A.*), *i.d.c.*, *p.s.c.*, *y.* 1/1/55

Hall, E. H., *O.B.E.*, *M.B.*, *D.P.H.* (*late R.A.M.C.*), (*temp. Maj.-Gen.* 1/4/52) 8/1/55

Franklin, R. V., *O.B.E.*, *M.B.* (*late R.A.M.C.*) 8/2/55

Pinchard, F. B., G.* [*l*] (*Hon. Col. R.A.* (*T.A.*)) 7/4/55

Ralston, A. G., *M.R.C.V.S.* (*late R.A.V.C.*) 21/4/55

Chaytor, E. J. C. (*late R.A.*), G. 11/6/55

Bray, R. N. H. C., *C.B.E.*, *D.S.O.*■ (*late Inf.*), *i.d.c.*, *p.s.c.* (*temp. Maj.-Gen.* 16/12/54) 16/6/55

Halse, R. C., *C.B.E.*, *M.A.*, A.L.S. 11/8/55

Palmer, P. F., *O.B.E.*, *M.B.* (*late R.A.M.C.*) 30/8/55

Anderson, J. D'A., *C.B.E.*, *D.S.O.* (*late R.A.C.*), *i.d.c.*, *p.s.c.* (*temp. Maj.-Gen.* 4/4/55) 4/10/55

Bennett, R. A., *Q.H.P.*, *M.D.*, *F.R.C.P.*(*Edin.*) (*late R.A.M.C.*) 17/10/55

Millins, H. G. B., *O.B.E.*, R.A.P.C. 18/10/55

BRIGADIERS :—TERRITORIAL ARMY

Crockford, A. L., *C.B.E.*, *D.S.O.*, *M.C.*, *T.D.*, *Q.H.S.*, *M.B.* (*Hon. Col. R.A.M.C.* (*T.A.*)) 1/

Ward, W. R., *T.D.*, *Q.H.S.*, *M.B.* (*Hon. Col. R.A.M.C.* (*T.A.*)) 15/1

Digitized by Google

COLONELS

§Hunter, J. H. G., *M.B.* (*late R.A.M.C.*) 9/11/40

§Smith, C. H. K., *O.B.E.*, *M.C.*, *M.B.* (*late R.A.M.C.*) 20/5/42

Murray, D. H., *M.D.* (*late R.A.M.C.*) 28/11/44

§Daunt, B. J., *C.B.E.*, *M.R.C.S.*, *L.R.C.P.* (*late R.A.M.C.*) 17/4/46

§Maclennan, F. H., *O.B.E.*, *M.I.Mech.E.* (*late R.E.*) EM. 21/11/46

§Gordon, J. W. (*late R. Sigs.*) 5/12/46

§Macnamara, C. V., *M.B.*, *D.P.H.* (*late R.A.M.C.*) 11/5/47

§Macdonald, D. G. G. (*late R.E.*), *p.s.c.* 19/6/47

Simson, A. M., *M.D.* (*late R.A.M.C.*) 4/10/47

§de Brett, E. S. (*late R.E.*) 22/11/47

Byford, R. A. A., *C.B.E.*, *M.V.O.*, A.C.C. 5/8/48

Burke, F. W., *L.D.S.* (*late R.A.D.C.*) 17/9/48

§Price, D. W., *C.B.E.*, *B.A.*, w. (*late R.E.*), *i.d.c.*, *p.s.c.* (*temp. Brig.* 15/1/53) 21/2/49

Eccles, C. E., *O.B.E.*, *M.R.C.S.*, *L.R.C.P.* (*late R.A.M.C.*) (*temp. Brig.* 6/12/52) 21/3/49

Richardson, F. McL., *D.S.O.*, *O.B.E.*, *M.D.* (*late R.A.M.C.*) (*temp. Brig.* 5/10/51) 4/4/49

§Milner, A. S., *C.B.E.* (*late R. Sigs.*), *p.s.c.* 1/5/49

Woods, T. F. M., *O.B.E.*, *M.D.*, *M.R.C.P.* (*late R.A.M.C.*) 6/6/49

§Harper, G. H. M. (*late Inf.*) *p.s.c.* 27/6/49

Chamberlain, N. J., *M.B.E.*, *M.A.* (*late R.A.E.C.*) (*temp. Brig.* 30/6/53) 11/7/49

§Richardson, C. L., *C.B.E.*, *D.S.O.*, *B.A.*, w. (*late R.E.*) *i.d.c.*, *p.s.c.* (*temp. Maj.-Gen.* 18/5/55) 11/8/49

Walmsley, G. A., *O.B.E.*, *M.B.* (*late R.A.M.C.*) 28/11/49

Chapman, J. D. P., *C.B.E.*, *B.A.*, v. (*late R.E.*) *p.s.c* [L] 5/12/49

Myers, E. C. W., *C.B.E.*, *D.S.O.*, *B.A.*, w. (*late R.E.*) *p.s.c.*, *j.s.* (*temp. Brig.* 7/2/55) 12/12/49

Hewetson, R. H., *C.B.E.*, *D.S.O.* (*late R.A.*) *i.d.c.*, *p.s.c.* (*temp. Brig.* 2/1/50) 2/1/50

Barry, R. H., *C.B.E.* (*late Inf.*), *p.s.c.* [L] (*temp. Brig.* 14/4/51) 2/1/50

Churchill, T. B. L., *C.B.E.*, *M.C.*, Col. Manch., *i.d.c.*, *p.s.c.* (*temp. Maj.-Gen.* 6/6/55) 11/1/50

Tweedy, R. T. P., *M.B.* (*late R.A.M.C.*) 12/1/50

Spicer, W. R. C., *M.D.* (*late R.A.M.C.*) *p.s.c.* 12/1/50

Dawson, J. A., *C.B.E.* (*late Inf.*) *p.s.c.* 30/1/50

Archer, G. T. L., *Q.H.S.*, *M.B.*, *M.R.C.P.*(*I*) (*late R.A.M.C.*) (*temp. Brig.* 25/10/53) 7/2/50

Burke, M. R., *O.B.E.*, *M.B.*, *D.P.H.* (*late R.A.M.C.*) 16/2/50

Barratt, G., *O.B.E.*, A.L.S. 20/2/50

Smijth-Windham, W. R., *C.B.E.*, *D.S.O.*, *A.M.I.E.E.* (*late R. Sigs.*) j.s.s.c. (*temp. Brig.* 16/12/52) 20/2/50

Brooke, F. H., *C.B.E.*, *D.S.O.* (*late Inf.*), *p.s.c.* (*temp. Brig.* 1/12/51) 18/3/50

Anderson, J. H., *M.R.C.S.*, *L.R.C.P.* (*late R.A.M.C.*) 20/3/50

Legh-Winter, K. G., *M.I.Mech.E.*, R.E.M.E. (*temp. Brig.* 18/12/52) 20/4/50

McMillan, A., *M.B.*, *F.R.C.S.* (*late R.A.M.C.*) 24/5/50

Wilson, H. L., *O.B.E.* (*late R.A.S.C.*) [*l*] 29/5/50

Cook, E. F. B. (*late R.E.*) *p.s.c.* (*local Brig.* 20/10/52) 16/6/50

Butler, G. E., *C.B.E.*, *B.Sc.*, x., *M.I.Mech.E.*, R.E.M.E. (*temp. Brig.* 1/8/47) 28/7/50

Kirby, C. S., *B.Sc.*, *A.R.I.C.* (*late R.A.*) *p.a.c.* 29/7/50

Clark, G. C., *O.B.E.* (*late R.E.*) 30/7/50

Whitehorn, E. W. L., *A.M.I.Mech.E.* (*late R.E.*) z. 5/8/50

Jones, B. D., *C.B.E.*, R.A.O.C., o. (*temp. Brig.* 1/11/47) 16/9/50

Foster, W. G. S., *O.B.E.*, *M.R.C.S.*, *L.R.C.P.* (*late R.A.M.C.*) 22/9/50

MacFarlane, L. R. S., *O.B.E.*, *M.D.* (*late R.A.M.C.*) 4/10/50

Capon, P. J. L., *M.R.C.S.*, *L.R.C.P.*, *D.P.H.* (*late R.A.M.C.*) 11/11/50

Chandler, R., *D.S.O.* (*late Inf.*), *p.s.c.* 17/11/50

Davies-Jenkins, E. M., *O.B.E.* (*late Inf.*) *p.s.c.* 21/11/50

Usher, T. C., *C.B.E.*, *D.S.O.* (*late R.A.*) (*temp. Brig.* 1/3/53) 29/11/50

Lewer, L. B. (*late R.A.*) *p.s.c.* 21/12/50

Davidson-Houston, J. V., *M.B.E.* (*late R.E.*) *p.s.c.* [L] 31/12/50

Stainer, C. G., *O.B.E.* (*late R.E.*) [*l*] 31/12/50

Marsh, J. E., *D.S.O.*, *O.B.E.* (*late R.E.*) *p.s.c.* 31/12/50

Lloyd, T. I., *D.S.O.*, *M.C.* (*late R.E.*) (*temp. Brig.* 1/1/55) 31/12/50

Moberly, J. V. C., *D.S.O.*, *O.B.E.* (*late R.E.*) *p.s.c.* 31/12/50

Mackinlay, J. P. C. (*late R.E.*) *p.s.c.* 31/12/50

Hailey, J. M., *D.S.O.* (*late R.A.*) *p.s.c.*, *y.* [*l*] 31/12/50

de Chassiron, H. E. C., *C.B.E.*, *B.A.*, w. (*late R.E.*, *i.d.c.*, *p.s.c.* (*temp. Brig.* 2/4/53) 31/12/50

Brown, A. W., *C.B.E.*, *D.S.O.*, *M.C.* (*late R.A.C.*), *i.d.c.* *p.s.c.* [*l*] (*temp. Brig.* 11/6/51) 31/12/50

Brazier Creagh, K. R., *C.B.*, *C.B.E.* *D.S.O* (*late R.A.*). *i.d.c.*, *p.s.c.* (*local Maj. Gen.* 9/12/51) 31/12/50

Digitized by Google

Officers of the Army on the Active List—*continued*

Colonels—*contd.*

O'Connor, D. S. S., *C.B.E.* (*late R.A.*) *i.d.c.*, *p.s.c.*, *y.* (*temp. Brig.* 7/1/53) 31/12/50

Exham, R. K., *C.B.*, *C.B.E.*, *M.C.* (*late Inf.*), *i.d.c.*, *p.s.c.* (*temp. Brig.* 17/1/50) 31/12/50

Dunbar, C. I. H., *C.B.E.*, *D.S.O.* (*late Ft. Gds.*) j.s.s.c., *p.s.c.* (*temp. Brig.* 25/10/54) 31/12/50

Ewbank, R. W., *C.B.E.*, *D.S.O.*, *B.A.*, w. (*late R.E.*), *i.d.c.*, *p.s.c.* (*temp. Brig.* 31/12/50) 31/12/50

Goldsmith, R. B. F. K., *C.B.*, *C.B.E.* (*late Inf.*), *i.d.c.*, j.s.s.c., *p.s.c.* (*temp. Brig.* 2/1/50) 9/1/51

Hickie, W. S. F., *O.B.E.* (*late Inf.*) *p.s.c.* (*temp. Brig.* 18/9/50) 14/1/51

Renny, G. D., *D.S.O.* (*late Inf.*), *i.d.c.*, *p.s.c.* (*temp. Brig.* 12/8/49) 19/1/51

Borradaile, H. A., *D.S.O.* (*late Inf.*) *i.d.c.*, *p.s.c.* (*temp. Brig.* 23/7/48) 20/1/51

Harrison, L. C. C., *M.C.* (*late R. Sigs.*) *p.s.c.* (*temp. Brig.* 28/8/54) 24/1/51

McNeill, K., *O.B.E.*, *M.B.* (*late R.A.M.C.*) 28/1/51

Pugh, L. H. O., *C.B.E.*, *D.S.O.* ■■ (*late R.A.*), *p.s.c.*, *y.* (*temp. Brig.* 20/11/49) 29/1/51

Turner, A. J. D., *D.S.O.*, *M.C.* (*late Inf.*) *p.s.c.* (*temp. Brig.* 12/5/51) 31/1/51

Blackwell, C. C., *C.B.E.*, R.A.P.C. (*temp. Brig.* 2/4/54) 1/2/51

Malpass, H. H., *O.B.E.*, R.A.P.C. (*temp. Brig.* 23/12/53) 1/2/51

Rees, V. W., *O.B.E.*, R.A.P.C. (*temp. Brig.* 29/4/55) 1/2/51

Burne, J. R., R.A.P.C. 1/2/51

Ross, W. A. R., *M.B.* (*late R.A.M.C.*) *p.s.c.* 1/2/51

Goodwin, R. E., *C.B.E.*, *D.S.O.* (*late Inf.*) *p.s.c.* (*temp. Brig.* 25/7/51) 5/2/51

O'Flynn, D. J. E., *D.S.O.*, *M.B.E.* (*late R.A.C.*) *p.s.c.* (*temp. Brig.* 14/12/53) 7/2/51

Dewar, M. P. D., *M.B.E.* (*late Inf.*) j.s.s.c., *p.s.c.* (*temp. Brig.* 10/7/52) 8/2/51

Richardson, C. W. P., *D.S.O.* ■ (*late Inf.*) *p.s.c.* (*temp. Brig.* 27/4/52) 9/2/51

Hepper, M. G. A. (*late R. Sigs.*) (*temp. Brig.* 1/6/54) 16/2/51

Hennessy, E. M., *O.B.E.*, *M.B.* (*late R.A.M.C.*) 17/2/51

Ridley, W. F., *B.Sc.*, v., *M.I.Mech.E.*, R.E.M.E. (*temp. Brig.* 19/7/54) 27/2/51

Cree, G. H., *C.B.E.*, *D.S.O.* (*late Inf.*), *p.s.c.* [L] (*temp. Brig.* 7/9/53) 1/3/51

Vulliamy, E. L. L., *O.B.E.* (*late R. Sigs.*) 15/3/51

Bickford, E. N. (*late R.E.*) 27/3/51

Knott, H. E., *O.B.E.*, *M.D.*, *D.P.H.* (*late R.A.M.C.*) 28/3/51

MacDermott, W. E., *O.B.E.* (*late R.A.S.C.*) (*temp. Brig.* 15/7/54) 5/4/51

Bastyan, K. C. O., *C.B.E.* (*late R. Sigs.*) *p.s.c.* (*temp. Brig.* 17/1/53) 12/4/51

Keatinge, L. R. H., *O.B.E.*, *M.B.* (*late R.A.M.C.*) *p.s.c.* 30/4/51

Windsor Lewis, J. C., *D.S.O.* ■, *M.C.* (*late Ft. Gds.*) (*temp. Brig.* 14/12/54) 1/5/51

Taylor, G., *C.B.E.*, *D.S.O.* ■ (*late Inf.*), *p.s.c.* 10/5/51

Turnbull, L. C., R.A.O.C., *o.*, (*temp. Brig.* 19/1/52) 11/5/51

Powell, P. K. (*late R.A.*) *p.a.c.*, *p.s.c.* (*temp. Brig.* 16/2/50) 14/5/51

Arnold-Edwards, C., *O.B.E.*, R.A.O.C., j.s.s.c., *p.s.c.*, *o.* (*temp. Brig.* 20/2/53) 19/5/51

King, W. S., *C.B.E.*, *A.M.I.Mech.E.*, *A.M.I.E.E.* (*late R.A.*), *p.m.c.* (*temp. Brig.* 2/5/51) 24/5/51

Phillpotts, C. W., R.A.O.C., *p.s.c.*, *o.* (*temp. Brig.* 13/11/52) 25/5/51

Mackenzie, H. F., *C.B.E.*, R.A.O.C. (*temp. Brig.* 1/6/53) 25/5/51

Hopper, C. R. L., *M.I.Mech.E.*, R.E.M.E. (*temp. Brig.* 15/5/53) 26/5/51

Bird, H. L. W., *O.B.E.* (*late Inf.*), *p.s.c.* (*temp. Brig.* 10/2/55) 29/5/51

Oulton, R. H. L., *O.B.E.* (*late Inf.*) *p.s.c.* (*temp. Brig.* 3/1/52) 30/5/51

Hutchinson, H. F., *O.B.E.* (*late R.A.*) *p.t.s.c.* 8/6/51

Hughes, W. D., *C.B.E.*, *M.D.*, *F.R.C.P.(I)* (*late R.A.M.C.*) 9/6/51

Good, E. D., *C.B.E.* (*late R. Sigs.*) *p.s.c.* (*temp. Brig.* 19/5/54) 13/6/51

Musson, G. R. D., *C.B.E.*, *D.S.O.* (*late Inf.*) *i.d.c.*, *p.s.c.* (*temp. Brig.* 12/10/50) 13/6/51

Bell, G. B., *C.B.E.* (*late R. Sigs.*) *p.s.c.* (*temp. Brig.* 15/6/51) 17/6/51

Hunt, *Sir* H. C. John, *Kt.*, *C.B.E.*, *D.S.O.*, *D.C.L.*, *LL.D.* (*late Inf.*), j.s.s.c., *p.s.c.* [L] (*temp. Brig.* 1/11/53) 25/6/51

Officer, W. J., *O.B.E.*, *M.B.* (*late R.A.M.C.*) 26/6/51

Lewis, H. L., *C.B.E.*, *A.M.I.E.E.* (*late R. Sigs.*), *p.s.c.* [*l*] 6/7/51

Digitized by Google

Colonels—*contd.*

Cowan, H. W. L., *D.S.O.*, *O.B.E.* (*late R.A.*), g. (*temp. Brig.* 12/6/53) 13/7/51

Verbl, V. C., *O.B.E.*, *M.R.C.S.*, *L.R.C.P.* (*late R.A.M.C.*) 15/7/51

Kendrew, D. A., *C.B.E.*, *D.S.O.*■■■ (*late Inf.*) *i.d.c.*, *p.s.c.* (*temp.* 30/11/52) 28/7/51

Craddock, R. W., *C.B.E.*, *D.S.O.* (*late Inf.*) *i.d.c.*, *p.s.c.* (*temp. Brig.* 27/4/51) 15/8/51

Snow, J. E., *O.B.E.*, *M.R.C.S.*, *L.R.C.P.* (*late R.A.M.C.*) 20/8/51

Sorel Cameron, J., *D.S.O.* (*late Inf.*) j.s.s.c., *p.s.c.* (*temp. Brig.* 20/8/51) 31/8/51

Nevill, C. A. R., *C.B.E.*, *D.S.O.* (*late Inf.*) *p.s.c.* (*temp. Brig.* 22/7/51) 1/9/51

Park, H. P., R.A.P.C. 4/9/51

Brayden, G. B. A., R.A.P.C. 4/9/51

Easton, P. A., *O.B.E.* (*late R.E.*) 7/9/51

Broadhurst, R. E., *C.B.E.*, *A.M.I.Mech.E.*, R.E.M.E. 14/9/51

French, J., *B.A.* (*late R.A.C.*) *p.a.c.* (*temp. Brig.* 15/10/52) 14/9/51

Martin, F. L., *D.S.O.* (*late Inf.*) *p.s.c.* (*temp. Brig.* 7/9/53) 15/9/51

Lyall Grant, C. H., *O.B.E.* (*late R.A.*) *p.s.c.* (*temp. Brig.* 18/6/51) 29/9/51

Garner Smith, K. J. G., *O.B.E.* (*late Inf.*) *p.s.c.* (*temp. Brig.* 14/5/54) 29/9/51

Odbert, A. N. B., *O.B.E.*, *M.B.* (*late R.A.M.C.*) 16/10/51

Matthews, A. L., *O.B.E.*, *M.C.* (*late R.A.*) (*temp. Brig.* 12/12/50) 31/10/51

Drake-Brockman, A. G., *O.B.E.*, *M.I.Mech.E.*, *A.M.I.C.E.*, R.E.M.E., (*temp. Brig.* 2/4/51) 2/11/51

Howard-Jones, L. H., *C.B.E.*, *B.Sc.*(*Eng.*), *M.I.Mech.E.*, R.E.M.E. (*temp. Brig.* 26/5/48) 2/11/51

Marshall, J. A., *O.B.E.*, *B.Sc.*, x., *M.I.Mech.E.*, R.E.M.E. (*temp. Brig.* 29/5/55) 2/11/51

Stockdale, R. B., *O.B.E.*, *B.Sc.*(*Eng.*).), *M.I.Mech.E.*, R.E.M.E., *p.s.c.* (*temp. Brig.* 26/2/53) 2/11/51

Colenso, R. A., *M.I.Mech.E.*, R.E.M.E., EM. 2/11/51

Viney, W. J. K., *O.B.E.*, *B.Sc.*(*Eng.*), x., *A.M.I.Mech.E.*, R.E.M.E., *p.s.c.* 2/11/51

Hackett, J. W., *C.B.E.*, *D.S.O.*■, *M.C.* (*late R.A.C.*) *i.d.c.*, *p.s.c.* [i] (*temp. Brig.* 1/3/52) 5/11/51

Arundell, S. W. K., *M.R.C.S.*, *L.R.C.P.* (*late R.A.M.C.*) 8/11/51

Jolly, A., *C.B.E.*, *D.S.O.* (*late R.A.C.*), j.s.s.c., *p.s.c.*, *f.s.* (*temp. Brig.* 12/2/53) 12/11/51

Taylor, G. R., *C.B.E.*, *M.I.Mech.E.*, R.E.M.E., j.s.s.c. (*temp. Brig.* 22/5/51) 18/11/51

Black, J. G., *M.B.* (*late R.A.M.C.*) *p.s.c.* 29/11/51

Burgess, J. T. (*late R.A.E.C.*) 2/12/51

Wilbraham, R. G. V., *A.M.I.E.E.* (*late R.E.*) (*temp. Brig.* 1/4/54) 7/12/51

Bellamy, R. H., *D.S.O.*■ (*late Inf.*), *i.d.c.*, *p.s.c.* (*temp. Brig.* 23/2/54) 8/12/51

Man, A. M., *D.S.O.*, *O.B.E.* (*late Inf.*) *p.s.c.* 13/12/51

Meneces, A. N. T., *C.B.E.*, *D.S.O.*, *M.D.*, *M.R.C.P.* (*late R.A.M.C.*) 13/12/51

Chamier, G. des C., *O.B.E.* (*late Inf.*) *p.s.c.* [i] 14/12/51

Curran, E. J., *C.B.E.*, *M.B.* (*late R.A.M.C.*) 28/12/51

Rowlandson, J. C., *C.B.E.* (*late R.A.*), *i.d.c.*, *p.s.c.* (*temp. Brig.* 23/4/51) 30/12/51

Howard Vyse, E. D., *C.B.E.*, *M.C.* (*late R.A.*) (*temp. Brig.* 1/11/49) 31/12/51

Estcourt, E. N. K., *D.S.O.*, *O.B.E.* (*late R.A.*) *p.s.c.*, y. (*temp. Brig.* 19/4/51) 31/12/51

Hulse, W. E., *O.B.E.* (*late R.A.*) (*temp. Brig.* 27/5/52) 31/12/51

Daniell, A. W. E. (*late Inf.*) *p.s.c.* (*temp. Brig.* 30/6/52) 31/12/51

Teacher, A. D. M., *C.B.E.* (*late R.A.*), *p.s.c.* (*temp. Brig.* 7/2/49) 31/12/51

Parry, F. W. B. (*late Inf.*) (*temp. Brig.* 21/11/53) 31/12/51

Shoolbred, W. J., *O.B.E.* (*late R.A.*) *p.s.c.* 31/12/51

Phillips, W. O., *O.B.E.*, *M.A.* (*late R.A.S.C.*), *p.s.c.* (*temp. Brig.* 5/5/54) 31/12/51

Cholmeley, L. N., *M.B.E.* (*late R.A.*) *p.s.c.*, y. (*temp. Brig.* 12/11/51) 31/12/51

Hall, D. R., *O.B.E.*, *A.M.I.Mech.E.* (*late R.A.S.C.*) *p.s.c.* 31/12/51

Houghton, F. W., *D.S.O.*, *M.C.* (*late R.E.*) (*temp. Brig.* 10/9/54) 31/12/51

Eley, D. M. (*late R.E.*) 31/12/51

Carey, L. F. de V., *C.B.E.* (*late R.E.*), SVY. (*temp. Brig.* 1/5/52) 31/12/51

Cooper, T. G. G., *O.B.E.* (*late R.A.C.*) *p.s.c.* (*temp. Brig.* 15/12/50) 31/12/51

Butterfield, F. H., *O.B.E.* (*late Inf.*) 31/12/51

Napier of Magdala, *The Lord*, *O.B.E.* (*late R.E.*) *p.s.c.* 31/12/51

Morris, A. H. M., *D.S.O.*, *M.C.*, *G.M.* (*late R.E.*) (*temp. Brig.* 31/3/55) 31/12/51

Thompson, G. O. N., *D.S.O.*, *O.B.E.* (*late R.E.*) *p.s.c.* 31/12/51

Digitized by Google

Officers of the Army on the Active List—*continued*

Colonels—*contd.*

Baird, J. E. A., *C.B.E.* (*late Inf.*) [L] (*temp. Brig.* 9/3/46) 31/12/51

Batten, R. H., *C.B.E.*, *D.S.O.* (*late Inf.*), *i.d.c.*, *p.s.c.* 31/12/51

Wheeler, R. H. L., *C.B.E.* (*late R.A.*) *p.s.c.*, G., (*temp. Brig.* 1/1/51) 31/12/51

Kellett, G. (*late R.A.*) *p.t.s.c.*, *y.* (*temp. Brig.* 12/5/54) 31/12/51

Darling, K. T., *D.S.O.*, *O.B.E.* (*late Inf.*), *i.d.c.*, j.s.s.c. (*temp. Brig.* 10/12/50) 31/12/51

Brocklehurst, A. E., *D.S.O.* (*late R.A.*), *i.d.c.*, *p.s.c.* (*temp. Brig.* 10/1/51) 31/12/51

Hulton Harrop, W. H., *D.S.O.* (*late Inf.*), *i.d.c.*, *p.s.c.* (*temp. Brig.* 15/10/49) 31/12/51

Henniker, M. C. A., *C.B.E.*, *D.S.O.*, *M.C.* (*late R.E.*) (*temp. Brig.* 13/12/51) 31/12/51

Lloyd, R. E., *D.S.O.*, *O.B.E.*, *B.A.*, w. (*late R.E.*) *i.d.c.*, j.s.s.c., *p.s.c.* (*temp. Brig.* 26/2/54) 31/12/51

Rowlandson, M. A. W., *O.B.E.* (*late R.A.*) j.s.s.c., (s.c.) (*temp. Brig.* 6/1/54) 31/12/51

Buchanan Dunlop, A. I., *D.S.O.*, *O.B.E.* (*late Inf.*) j.s.s.c., *p.s.c.* (*temp. Brig.* 5/12/51) 31/12/51

Barton, A. B., *O.B.E.*, *M.C.* (*late Inf.*), *p.s.c.* (*temp. Brig.* 18/1/54) 1/1/52

Lyddon, C. H. (*late R. Sigs.*) 10/1/52

Weston, G. P. L., *D.S.O.*, *O.B.E.* (*late Inf.*) *i.d.c.*, j.s.s.c., *p.s.c.* (*temp. Brig.* 22/1/55) 15/1/52

Hope, A. P. W., *C.B.E.* (*late Inf.*), *i.d.c.*, j.s.s.c., *p.s.c.* (*temp. Brig.* 12/2/51) 21/1/52

Nicholson, R. A. G., *C.B.E.*, *D.S.O.* (*late R.A.*), g. (*temp. Brig.* 25/3/49) 30/1/52

Weir, P. D. (*late R.A.*), *p.s.c.* 4/2/52

Mackley, H. P., *O.B.E.* (*late Inf.*), *p.s.c.* (*temp. Brig.* 7/9/53) 6/2/52

Melsome, R. G. W., *M.B.E.* (*late Inf.*) (*temp. Brig.* 18/12/51) 7/2/52

Grant-Lawson, *Sir* Peter, *Bt.* (*late R.H.G.*), *p.s.c.* 9/2/52

Hardy, J. C. (*late R. Sigs.*) (*temp. Brig.* 20/1/55) 11/2/52

Thompson, J. (*late R.A.S.C.*) 12/2/52

Rossall, G. E. C., *A.M.I.Mech.E.* (*late R.A.S.C.*), *p.s.c.* 13/2/52

Grylls, J. A. B., *O.B.E.* (*late R.E.*) 13/2/52

Hall, R. C. S., *O.B.E.* (*late R.A.*), *p.s.c.* (*temp. Brig.* 3/7/51) 15/2/52

Gough, H. M. (*late R.A.S.C.*), *p.s.c.* 15/2/52

Knight, W. A. Y., *M.B.* (*late R.A.M.C.*) 16/2/52

Knox, G. S., *O.B.E.* (*late R. Sigs.*), *p.s.c.* (*temp. Brig.* 22/4/55) 16/2/52

Roberts, W. P. T., *C.B.E.* (*late R.A.*), *p.t.s.c.* 17/2/52

Beach, L. G. (*late R.E.*) 18/2/52

Gore, F. N. W., *O.B.E.* (*late R.A.*), *p.s.c.* (*temp. Brig.* 1/9/52) 20/2/52

Parsons, J. H., *O.B.E.* (*late R.A.*), *p.t.s.c.* 27/2/52

Hildreth, H. J. C., *C.B.E.*, R.A.O.C., *o.* (*temp. Brig.* 21/8/44) 29/2/52

Lambert, B. A. P., *O.B.E.*, *A.M.I.I.A.*, R.A.O.C., *p.s.c.*, *o.* (*temp. Brig.* 8/7/53) 10/3/52

Caddy, J. A., *A.M.I.Mech.E.* (*late R.A.*), *p.t.s.c.* 18/3/52

McMullen, G. N., *O.B.E.* (*late R.E.*) 18/3/52

Twomey, L. P., *D.S.O.* (*late R.A.*), g. (*temp. Brig.* 1/1/51) 19/3/52

Rendall, J. F. S., *D.S.O.* (*late R.A.*), G., *p.s.c.*, *y.* (*temp. Brig.* 7/11/51) 19/3/52

Bamford, P. G., *D.S.O.*, *O.B.E.* (*late Inf.*) *p.s.c.* (*temp. Brig.* 25/3/54) 22/3/52

Dawson, C. E. L. S., *O.B.E.*, *A.M.I.Mech.E.* (*late R.A.S.C.*) 29/3/52

Boyce A., *D.S.O.* (*late Inf.*), j.s.s.c., *p.s.c.* 1/4/52

McVittie, C. H., *C.B.E.*, R.A.O.C., *o.* (*temp. Brig.* 10/9/48) 1/4/52

Mitchell, H. S., R.A.O.C., *o.* (*temp. Brig.* 13/10/52) 1/4/52

Fernyhough, A. H., *M.C.*, R.A.O.C., *p.s.c.* (*temp. Brig.* 18/2/54) 1/4/52

G.C.Jones, R. L. J., R.A.O.C., *o.* (*temp. Brig.* 18/2/54) 1/4/52

Walker, T.M., *B.Sc.*(*Eng.*)., *A.M.I.Mech.E.*, R.E.M.E., *p.s.c.* 1/4/52

Devereaux, A. C. E. (*late R.A.*), *p.s.c.*, *y.* (*temp. Brig.* 9/4/51) 5/4/52

Colwill, E. R. (*late Inf.*), *p.s.c.* [L] 5/4/52

Calvert, H. B., *D.S.O.* (*late R.E.*), *p.s.c.* 7/4/52

Orchard, D. R. M. (*late R.E.*) 11/4/52

Graham, R. C., *O.B.E.* (*late R.E.*), *p.s.c.* 17/4/52

Drayson, H. P. C., (*late R.E.*) (*temp. Brig.* 1/9/53) 27/4/52

George, J. B., *M.B.* (*late R.A.M.C.*) 29/4/52

Collins, M. O., *C.B.E.* (*late R.E.*), *A.M.I.I.A.*, SVY. (*temp. Brig.* 23/8/54) 29/4/52

Orr, O. J. R., *O.B.E.* (*late R.E.*), *p.s.c.* (*temp. Brig* 1/12/54) 30/4/52

Postlethwaite, P., *O.B.E.* (*late R.E.*) 3/5/52

Fergusson, B. E., *D.S.O.*, *O.B.E.* (*late Inf.*), *i.d.c.* *p.s.c.* (*temp. Brig.* 10/1/55) 6/5/52

Corbin, C. J. (*late Inf.*), *p.s.c.* 6/5/52

Norman-Walker, W. J. N., *O.B.E.* (*late R.A.*) (s.c. (*temp. Brig.* 9/4/51) 9/5/52

Robinson, J. T., *O.B.E.*, *M.D.* (*late R.A.M.C.*), *p.s.c* (*temp. Brig.* 1/1/55) 13/5/52

Digitized by Google

Officers of the Army on the Active List—*continued*

Colonels—*contd.*

Wolfe-Barry, J. G., *O.B.E.* (*late R.A.*), *p.s.c.*, *y.* (*temp. Brig.* 21/12/51) 15/5/52

Proudlock, J. L., *D.S.O.* (*late R.A.*), *p.s.c.*, *y.* (*temp. Brig.* 22/9/52) 16/5/52

McAndrew, W., *O.B.E.*, *L.D.S.* (*late R.A.D.C.*) 22/5/52

Smith, C. H. R. (*late R.E.*) 23/5/52

Elliot, R., *D.S.O.* (*late R.A.*), *p.s.c.* (*temp. Brig.* 1/1/54) 24/5/52

Champion-Jones, M. (*late R.E.*), *p.s.c.*, EM. (*temp. Brig.* 30/9/54) 24/5/52

Wilson, W. B., *O.B.E.* (*late R.A.*), *p.s.c.* (*temp. Brig.* 4/8/51) 28/5/52

Reeder, E. H. (*late R.A.S.C.*) 29/5/52

Page, F. C. G., *D.S.O.*, *O.B.E.* (*late R.A.*), G.*, *p.s.c.* (*temp. Brig.* 12/11/51) 31/5/52

Amers, J. H., *O.B.E.* (*late R.E.*) 10/6/52

Barnes, F. K., *O.B.E.* (*late R.A.S.C.*) 10/6/52

Shean, D. M., *C.B.E.* (*late Inf.*), *p.s.c.* (*temp. Brig.* 15/4/53) 12/6/52

Leech, B. J., *D.S.O.* (*late Inf.*), *p.a.c.* (*temp. Brig.* 1/11/52) 12/6/52

Chessells, A. E. (*late R.A.*) (*temp. Brig.* 17/6/52) 17/6/52

Tucker, W. G., *O.B.E.* (*late R. Sigs.*), *p.s.c.* (*temp. Brig.* 10/10/54) 18/6/52

Gordon-Lennox, G. C., *C.V.O.*, *D.S.O.* (*late Ft. Gds.*). *p.s.c.* (*temp. Brig.* 10/7/52) 18/6/52

FitzGerald, G. L., *D.S.O.* (*late R.A.*), *p.s.c.* (*temp. Brig.* 10/11/52) 24/6/52

Buchanan, P. D. G. (*late R.E.*), *p.s.c.*, TN. 24/6/52

Hutchinson, G. F., *D.S.O.* (*late R.E.*), *p.s.c.* (*temp. Brig.* 1/10/53) 26/6/52

Downes, T. H., *O.B.E.* (*late R.A.S.C.*) 28/6/52

Wynn-Pope, C. D. T., *O.B.E.* (*late R.A.*) [L] (*local Brig.* 11/8/52) 4/7/52

Lyall-Grant, D. H. (*late R.A.*), *p.s.c.* (*temp. Brig.* 9/7/52) 9/7/52

Ball, A. S. S., *D.S.O.* (*late Inf.*) (*temp. Brig.* 25/8/51) 12/7/52

Walsh, S. W., *A.M.I.Mech.E.*, *A.M.Inst.T.* (*late R.A.S.C.*) 14/7/52

Hamilton-Russell, *Hon.* R. G., *D.S.O.*■ (*late R.A.C.*), *p.s.c.* 18/7/52

Macdonald, J. F. M., *D.S.O.*, *O.B.E.* (*late Inf.*), *p.s.c.* (*temp. Brig.* 29/10/51) 19/7/52

Volkers, R. J., *O.B.E.*, R.A.O.C. (*temp. Brig.* 15/3/54) 20/7/52

Sutherland, G. D. McK. (*late R.E.*), *p.s.c.* 26/7/52

Rea, M. A., *O.B.E.*, *M.B.* (*late R.A.M.C.*), *p.s.c.* 28/7/52

Innes Hopkins, R. H., R.A.O.C., *p.s.c.* (*temp. Brig.* 13/1/55) 29/7/52

Mead, J. C. H., *D.S.O.* (*late R.A.*), *p.s.c.* (*temp. Brig.* 1/8/52) 1/8/52

Hamilton, L. W. G., *O.B.E.* (*late Inf.*), j.s.s.c., *p.s.c.* 1/8/52

Houchin, D. J. B., *D.S.O.*, *M.C.*■ (*late Inf.*), *p.s.c.* (*temp. Brig.* 8/10/51) 10/8/52

Wright, T., *O.B.E.*, *B.A.*, w. (*late R.E.*) 13/8/52

Metcalfe, J. F., *C.B.E.* (*late Inf.*), *i.d.c.*, j.s.s.c., *p.s.c.* (*temp. Brig.* 1/10/51) 13/8/52

Jenney, R. C. N., *B.A.*, v., *F.R.I.C.S.* (*late R.E.*), SVY. 14/8/52

Chesshyre, H. L., *B.A.*, v. (*late R.E.*), *p.s.c.* 21/8/52

Talbot, D. E. B., *C.B.E.*, *D.S.O.*, *M.C.* (*late Inf.*), j.s.s.c., *p.s.c.*, *n.s.* 21/8/52

Lamont, J. D. A., *D.S.O.*, *M.B.E.* (*late R.A.*) (*temp. Brig.* 23/5/52) 23/8/52

Hanmer, J. M., *D.S.O.*, *O.B.E.* (*late Inf.*), *p.s.c.* 23/8/52

Graham, W. M., *O.B.E.* (*late Inf.*), *p.s.c.* 29/8/52

Burton, B. E. L. (*late Inf.*), *p.s.c.* (*temp. Brig.* 1/9/54) 6/9/52

Brennan, W. B. F., *M.B.* (*late R.A.M.C.*) 12/9/52

Ingpen, R. L. L., R.A.P.C. 16/9/52

FitzGerald, D. H., *D.S.O.*, *O.B.E.* (*late Ft. Gds.*) j.s.s.c. (*temp. Brig.* 15/10/52) 25/9/52

Dalton, J. C. D'A., *C.B.*, *C.B.E.* (*late R.A.*), *i.d.c.*, *p.s.c.* (*temp. Brig.* 24/11/52) 27/10/52

White, P. H. C. (*late R.E.*), EM 11/11/52

Duke, G. W., *C.B.E.*, *D.S.O.*, *B.A.*, w. (*late R.E.*). *i.d.c.*, *p.s.c.* (*temp. Brig.* 19/11/52) 17/11/52

Denaro, G. T., *D.S.O.*, *C.B.E.* (*late Inf.*) (*temp. Brig.* 27/11/52) 27/11/52

Betts, D. L., *O.B.E.* (*late R.A.*), *p.s.c.* (*temp. Brig.* 23/9/54) 1/12/52

d'Apice, J. A. C., *O.B.E.* (*late R.A.*), *p.s.c.* (*temp. Brig.* 20/1/55) 8/12/52

Marden, H. W. T., *M.B.E.*, R.A.P.C. 19/12/52

Ellicott, R. S., R.A.P.C. 19/12/52

Cottier, H. H., R.A.P.C. (*temp. Brig.* 23/9/55) 19/12/52

Harding-Newman, R. N., *M.C.* (*late R.A.C.*), j.s.s.c., *p.s.c.* 24/12/52

Gordon, D. S., *C.B.E.*, *D.S.O.* (*late Inf.*), j.s.s.c., *p.s.c.* (*temp. Brig.* 21/3/51) 25/12/52

Digitized by Google

Officers of the Army on the Active List—*continued*

Colonels—*contd.*

Snook, W. F., R.A.O.C., *o.* (*temp. Brig.* 21/11/53) 26/12/52

Thurlow, *The Lord, D.S.O., O.B.E.* (*late Inf.*), *i.d.c.*, j.s.s.c. (*temp. Brig.* 12/2/54) 31/12/52

Pethick, G. L., *D.S.O.* (*late R.A.*), *i.d.c.*, j.s.s.c., *p.s.c.* (*temp. Brig.* 1/1/51) 31/12/52

Clapham, P. J. E., *O.B.E.* (*late R.A.*), *p.s.c.* (*temp. Brig.* 14/7/52) 31/12/52

Henderson, P. R., *D.S.O.* (*late R.A.*), *p.s.c. y.*, 31/12/52

Roberts, M. W., *C.B.E., D.S.O.* (*late Inf.*), j.s.s.c., *p.s.c.* (*temp. Brig.* 7/11/49) 31/12/52

Williams, T. E., *C.B.E.* (*late Inf.*), *p.s.c.* (*temp. Brig.* 1/9/53) 31/12/52

Cornah, D. M., *D.S.O.* (*late Inf.*), *p.s.c.* (*temp. Brig.* 15/6/51) 31/12/52

Graham, F. C. C., *D.S.O.* (*late Inf.*), j.s.s.c., (s.c.) (*temp. Brig.* 10/1/51) 31/12/52

Tweedie, J. W., *D.S.O.* (*late Inf.*), *p.s.c.* (*temp. Brig.* 1/3/51) 31/12/52

Lipscomb, C. G., *D.S.O.*■ (*late Inf.*), *p.s.c.* (*temp. Brig.* 1/9/50) 31/12/52

Benson, H. C., *M.B.* (*late R.A.M.C.*) 1/1/53

Drew, W. R. M., *C.B.E., M.B., F.R.C.P.* (*late R.A.M.C.*) 1/1/53

Leeper, P. S., *C.B.E.* (*late Inf.*), j.s.s.c., *p.s.c.* 1/1/53

Britten, G. V., *C.B.E.* (*late Inf.*), *p.s.c.* [*l*] 1/1/53

Whetstone, F. J. S., *O.B.E.* (*late R.A.C.*), *p.s.c.* (*temp. Brig.* 26/7/54) 1/1/53

Barker, J. N., *O.B.E.* (*late R. Sigs.*) 1/1/53

Pearce, R. (*late R. Sigs.*), *p.t.s.c.* 1/1/53

Meynell, D., *C.B.E.* (*late Inf.*), *p.s.c.* 1/1/53

Richardson, P. H., *D.S.O., O.B.E.* (*late Inf.*), *p.s.c.* (*temp. Brig.* 4/10/54) 1/1/53

Moore, D. G. (*late Inf.*), *p.a.c., p.s.c., s.a.c.* [*l*] (*temp. Brig.* 18/5/54) 1/1/53

Elliott, R. A., *M.B.E.* (*late R.A.*), *y.* (*temp. Brig.* 4/5/55) 1/1/53

Crosthwaite, P. (*late R.A.*), *p.s.c.* 1/1/53

Eykyn, D. A. D., *D.S.O.* (*late Inf.*), *p.s.c.* 1/1/53

Villiers, A. R. J. (*late R.A.*), *p.s.c.* (*temp. Brig.* 1/10/53) 1/1/53

Titley, J. McL. W., *C.B.E.* (*late R.A.*), *p.s.c.* (*temp. Brig.* 25/10/54) 1/1/53

Bradford, F. W. P., *M.B.E.* (*late R. Sigs.*), *p.s.c.* 1/1/53

Hill, F. M., *O.B.E., B.A.*, w. (*late R.E.*), *p.s.c.* 1/1/53

Morphew, G. M. T. (*late R.A.*), *p.s.c.* (*temp. Brig.* 10/6/53) 1/1/53

Walters, M. H., *O.B.E.* (*late R.A.S.C.*), j.s.s.c., *p.s.c.* 1/1/53

Peyton, G. A. E., *O.B.E.* (*late R.A.C.*), *p.s.c.* 1/1/53

Lacey, J. H. S., *O.B.E., B.A.*, w. (*temp. Brig.* 30/11/53), *p.s.c.* [L] 1/1/53

Mackenzie, M. R., *D.S.O.* (*late R.A.*), *p.s.c., y.* 1/1/53

Tarver, C. H., *D.S.O.* (*late Inf.*), j.s.s.c., *p.s.c.* (*temp. Brig.* 18/5/51) 1/1/53

Richards, G. C., *B.A.*, w. (*late R.E.*), *p.s.c.* 1/1/53

Orr, C. W. B., *O.B.E.* (*late Inf.*), *p.s.c.* (*temp. Brig.* 16/5/54) 1/1/53

Bowker, C. H. (*late Inf.*), *p.s.c.* 1/1/53

Conder, H. R. R., *O.B.E.* (*late Inf.*), j.s.s.c., *p.s.c.* 1/1/53

Gardiner, C. D. (*late R. Sigs.*), *p.s.c.* (*temp. Brig.* 29/10/54) 1/1/53

Battye, S. H. M., *B.A., w.* (*late R.E.*), *p.s.c.* (*temp. Brig.* 31/5/55) 1/1/53

Gordon, J. K. M. (*late Inf.*) [L], *p.s.c.* 1/1/53

Proudlock, A. G., *D.S.O., O.B.E.* (*late R.A.*), *p.s.c.* (*temp. Brig.* 1/12/53) 1/1/53

Billson, G. H. T., *D.S.O., O.B.E.* (*late R.A.*) (*temp. Brig.* 22/9/52), *p.s.c.* 1/1/53

Hulbert, R. C. (*late R.A.*), *p.s.c.* (*temp. Brig.* 10/11/52) 1/1/53

Priest, R. T., *O.B.E.* (*late R.A.*), *p.s.c.* (*temp. Brig.* 14/8/52) 1/1/53

Block, D. A. K. W., *D.S.O., M.C.* (*late R.A.*) (*temp. Brig.* 11/11/53) 1/1/53

Yolland, R. G., *O.B.E., B.A.*, w., *A.M.I.E.E.* (*late R. Sigs.*), *p.s.c.* 1/1/53

Kinna, C. J., *O.B.E.*, R.A.O.C., j.s.s.c., *p.s.c., o.* (*temp. Brig.* 22/7/54) 6/1/53

Robertson, J. A. R., *D.S.O.*■, *O.B.E.* (*late Inf.*), *p.s.c.* (*temp. Brig.* 4/2/55) 7/1/53

Gordon, L. H., *M.I.Mech.E.*, R.E.M.E., *p.s.c.* (*temp. Brig.* 1/10/53) 15/1/53

Sykes-Wright, J., *D.S.O., O.B.E.* (*late Inf.*), *p.s.c.* 23/1/53

Preston, J. C., *D.S.O.* (*late Inf.*), j.s.s.c., *p.s.c.* 26/1/53

McNeill, J. M., *M.B.E.* (*late R.A.*), *i.d.c.*, j.s.s.c., (s.c.) 1/2/53

Brousson, A. G. H., *O.B.E., B.A.*, w. (*late R.E.*), EM. 1/2/53

Redman, D. A. K., *O.B.E., B.Sc.*(*Eng.*), x., *A.M.I.Mech.E.*, R.E.M.E., j.s.s.c., *p.s.c.* (*temp. Brig.* 1/8/53) 15/2/53

Richards, P. J., *D.S.O., O.B.E., M.R.C.S., L.R.C.P.* (*late R.A.M.C.*), *p.s.c.* 16/2/53

Palmer, J. D. (*late Inf.*), *p.s.c.* 16/2/53

Block, A. J. C., *D.S.O., O.B.E.* (*late R.A.*), j.s.s.c., *p.s.c., y.* (*temp. Brig.* 19/11/53) 21/2/53

Digitized by Google

Officers of the Army on the Active List—*continued*

Colonels—*contd.*

Houghton-Beckford, F. W. (*late R.A.*), *p.s.c.* (*temp. Brig.* 1/3/54) 22/2/53

Suther, C. A. I., *O.B.E.* (*late Inf.*), *p.s.c.* (*temp. Brig.* 3/5/54) 26/2/53

Barnett, C. H., *M.A.*, w. (*late R.E.*), *p.s.c.*, TN. (*temp. Brig.* 17/8/53) 27/2/53

Boyd, I. H. F., *O.B.E.*, *B.A.*, w. (*late R.E.*), *p.s.c.*, EM. (*temp. Brig.* 27/1/54) 27/2/53

Quinlan, H., *Q.H.D.S.*, *B.D.S.* (*late R.A.D.C.*) 1/3/53

Talbot, G. FitzR. (*late R.A.C.*), j.s.s.c., *p.s.c.*, *f.s.* 3/3/53

Robinson, W. A., *O.B.E.*, *M.D.* (*late R.A.M.C.*), j.s.s.c. 5/3/53

Howard, C. S., *D.S.O.*, *O.B.E.* (*late Inf.*), *p.s.c.* 6/3/53

Farrant, R. H., *A.M.I.Mech.E.* (*late R.A.*), *p.t.s.c.* (*temp. Brig.* 21/1/55) 15/3/53

Tallyour, K. R. H., *O.B.E.* (*late R.A.*), *y.* (*temp. Brig.* 16/3/53) 16/3/53

Galletly, T. H. S., *D.S.O.*■, *M.C.* (*late Inf.*) (*temp Brig.* 1/4/51) 22/3/53

Turpin, P. G., *O.B.E.* (*late R.A.S.C.*), j.s.s.c., *p.s.c.* 30/3/53

Leahy, A. G. P., *O.B.E.*, *B.A.*, w. (*late R.E.*), *p.s.c.* 31/3/53

Golding, A. V., *M.B.E.*, *B.Sc.* (*Eng.*), *M.I.Mech.E.* (*late R.T.R.*), *p.t.s.c.* 1/4/53

Orr, J., *C.B.E.*, *B. Sc.*(*Eng.*), x., R.E.M.E. 1/4/53

Goode, E. R., *C.B.E.*, *B.Sc.*, *M.I.Mech.E.* (*late R.A.S.C.*), *p.s.c.* 1/4/53

Browne, C. C. L., *O.B.E.* (*late R.A.*), *p.s.c.* (*temp. Brig.* 16/5/55) 2/4/53

Tarrant, V. F. D., R.A.O.C., *p.s.c.*, *o.* 3/4/53

Dowson, A. H., *O.B.E.*, *B.A.*, w. (*late R.E.*), SVY. (*temp. Brig.* 15/3/53) 6/4/53

Fullerton, R. G. (*late R.A.*), *p.s.c.*, *y.* [L] 6/4/53

Lonsdale, M. R., *D.S.O.*, *O.B.E.* (*late Inf.*), *p.s.c.* (*temp. Brig.* 30/10/52) 13/4/53

Adams, R. M. (*late R. Sigs.*), *A.M.I.E.E.* 17/4/53

Marsden, C. M., *Q.H.S.*, *M.B.*, *F.R.C.S.*(*Edin.*) (*late R.A.M.C.*) 29/4/53

Welchman, J. R., *D.S.O.* (*late Inf.*), *p.s.c.* 1/5/53

Wainwright, J. W. (*late R.A.*), G., *y.* (*temp. Brig.* 10/10/53) 2/5/53

Hutton, W. M., *D.S.O.*, *M.C.*■ (*late R.A.C.*), *p.s.c.* [L] (*temp. Brig.* 1/4/55) 5/5/53

Lushington, G. F., *C.B.E.* (*late R.A.*), *p.s.c.*, G., *g.*, (*temp. Brig.* 9/5/53) 8/5/53

Ritchie, W. S., *O.B.E.* (*late Inf.*), *p.s.c.* 13/5/53

Clarke, S. R. W., *B.Sc.*(*Eng.*), x., *M.I.Mech.E.*, R.E.M.E. (*temp. Brig.* 1/5/51) 18/5/53

Cook, R. A. (*late R.A.*), j.s.s.c., *p.s.c.* (*temp. Brig.* 12/7/54) 31/5/53

Hudson, E. V. H. (*late R.A.E.C.*) 3/6/53

Folkard, G. J. (*late R.A.E.C.*) 3/6/53

Salusbury, G. T., *M.A.* (*late R.A.E.C.*) 3/6/53

Hargreaves, E. A., *E.R.D.*, *B.A.* (*late R.A.E.C.*) (*temp. Brig.* 7/2/55) 3/6/53

Coombes, J. H. H., *E.R.D.*, *M.A.* (*late R.A.E.C.*) 3/6/53

Green, A. E., *D.S.O.*, *O.B.E.* (*late Inf.*), *p.s.c.* (*temp. Brig.* 18/6/53) 18/6/53

Day, P. T. L., *O.B.E.*, *M.R.C.S.*, *L.R.C.P.* (*late R.A.M.C.*) 20/6/53

Baker, G. H., *C.B.*, *C.B.E.*, *M.C.* (*late R.A.*), *p.s.c.*, *y.* (*temp. Brig.* 11/2/52) 20/6/53

Deane, H. H., *D.S.O.* (*late Inf.*), *p.s.c.* 27/6/53

Smith, H. C., *O.B.E.*, *B.A.*, w. (*late R.E.*), *p.s.c.* 7/7/53

Morris, F., *C.B.E.*, R.A.O.C., j.s.s.c., *p.s.c.*, *o.* 8/7/53

White, H. G. N., *B.A.*, w. (*late R.E.*) 9/7/53

Harington, C. H. P., *D.S.O.*, *O.B.E.*, *M.C.* (*late Inf.*), j.s.s.c., *p.s.c.* (*temp. Brig.* 5/7/55) 10/7/53

Galloway, G. L., *D.S.O.*, *O.B.E.*, *G.M.*, *B.Sc.*, v. (*late R.E.*), *p.s.c.* 18/7/53

Robinson, L. á B., *O.B.E.* (*late Inf.*), *p.s.c.* 8/8/53

Haigh, J. D., *O.B.E.*, *M.A.*, w., *M.I.E.E.* (*late R. Sigs.*) (*temp. Brig.* 17/3/54) 10/8/53

Christie, J. N. H., *C.B.E.* (*late Inf.*), *p.s.c.* 12/8/53

Foulkes, T. H. F., *O.B.E.*, *M.A.* (*late R.E.*), *p.s.c.* 15/8/53

Turner, W. F. R., *D.S.O.*(*late Inf.*), *p.s.c.* (*temp. Brig.* 14/5/52) 17/8/53

Johnson, C. A. R. (*late Inf.*), *p.t.s.c.* (*temp. Brig.* 1/8/53) 17/8/53

Wells, G. C., *M.C.*, *T.D.* (*late R.A.*) (*temp. Brig.* 1/11/54) 19/8/53

Elstone, R. C., *O.B.E.*, *M.C.* (*late Inf.*), *p.s.c.*, *f.s.w.* (*temp. Brig.* 13/9/53) 13/9/53

Palmer, J. T. G., *O.B.E.*, (*late R.A.*), *p.s.c.* (*temp. Brig.* 24/5/55) 18/9/53

Keene, T. P. (*late R.A.*), G., *p.s.c.* 1/10/53

Curme, D. C. (*late R.A.*), *p.s.c.*, *y.* 8/10/53

Collen, K. H. (*late Inf.*), *p.s.c.* (*temp. Brig.* 13/10/53) 13/10/53

Meech, R. J., *M.B.E.*, R.A.O.C. 14/10/53

Tutton, J. T. S., *O.B.E.*, *B.A.*, w. (*late R.E.*), *p.s.c.* 15/10/53

Digitized by Google

Officers of the Army on the Active List—*continued*

Colonels—*contd.*

Dunn, H. G. M. (*late R.A.*), *p.s.c.* (*local Brig.* 5/11/53) 22/10/53

Hobson, R. W., *O.B.E.* (*late R.A.C.*), *p.s.c.* 23/10/53

Collins, R. G. T., *C.B.E.* (*late Inf.*) 16/11/53

Kohane, M. J., *M.C.*, *M.R.C.S.*, *L.R.C.P.* (*late R.A.M.C.*) 29/11/53

Lupton, J. R., *D.S.O.* (*late R.A.*), *p.s.c.*, *y.* (*temp. Brig.* 1/4/55) 30/11/53

Atkinson, C. F., *A.R.I.C.S.* (*late R.E.*) (*temp. Brig.* 7/11/55) 1/12/53

Ferguson, R. H., *O.B.E.*, R.A.O.C. 18/12/53

Grant Peterkin, J. A., *D.S.O.*■ (*late Inf.*), *i.d.c.*, *p.s.c.* (*temp. Brig.* 14/3/55) 31/12/53

Williams, J. W. C., *D.S.O.*, *O.B.E.* (*late Inf.*), j.s.s.c., *p.s.c.* 31/12/53

Parker, E. F., *O.B.E.*, *B.A.*, w. (*late R.E.*), *p.s.c.* 31/12/53

Sleeman, J. C. de F., *O.B.E.* (*late R.A.C.*), *i.d.c.*, j.s.s.c., *p.s.c.* 31/12/53

Harris, L. J., *O.B.E.*, *B.A.*, w. (*late R.E.*), SVY. 31/12/53

Fitzpatrick, G. R. D., *D.S.O.*, *M.B.E.*, *M.C.* (*late R.A.C.*), j.s.s.c., *p.s.c.* 31/12/53

Welby-Everard, C. E., *O.B.E.* (*late Inf.*), j.s.s.c., *p.s.c.* 31/12/53

Morris, J. E. L., *D.S.O.*, *O.B.E.* (*late R.A.*), j.s.s.c., *p.s.c.*, *y.* 31/12/53

Slade-Powell, J. H., *D.S.O.*, *O.B.E.* (*late R.A.*), *p.s.c.*, *g.* 31/12/53

Odling, W., *O.B.E.*, *M.C.* (*late R.A.*), j.s.s.c., *p.s.c.* 31/12/53

Hopkinson, G. C., *D.S.O.*, *M.C.* (*late R.A.C.*), *p.s.c.* 31/12/53

Harris, I. C., *D.S.O.* (*late Inf.*), j.s.s.c., *p.s.c.* (*temp. Brig.* 26/9/54) 31/12/53

Tilly, A., *C.B.E.* (*late Inf.*), j.s.s.c., (s.c.) (*local Maj.-Gen.* 1/4/52) 31/12/53

Ponting, W. D., *O.B.E.* (*late Inf.*), *p.s.c.* 31/12/53

Binny, R. A. G., *O.B.E.*, *B.A.*, v., (*late R.E.*), *p.s.c.*, C. 31/12/53

Furnivall, L. T., *D.S.O.*, *M.R.C.S.*, *L.R.C.P.* (*late R.A.M.C.*), j.s.s.c., *p.s.c.* 31/12/53

Cardiff, E. B. W., *O.B.E.* (*late Inf.*), j.s.s.c., *p.s.c.* (*temp. Brig.* 29/6/55) 1/1/54

Hopwood, J. A., *D.S.O.*, (*late Inf.*), j.s.s.c., *p.s.c.* (*temp. Brig.* 12/8/55) 1/1/54

Mew, G. W. H., *B.A.*, *LL.B.* (*late R.A.E.C.*) 1/1/54

Forman, F. A., *B.A.* (*late R.A.E.C.*) 1/1/54

Walker, R. A. H., *p.s.c.* 1/1/54

Shepheard, J. K., *D.S.O.*■, *O.B.E.*, *B.A.*, w. (*late R.E.*), j.s.s.c., *p.s.c.* (*temp. Brig.* 14/1/54) 14/1/54

Tinker, E. H. (*late R.A.C.*), *p.s.c.* 14/1/54

Graham, C. C., *D.S.O.*, *O.B.E.* (*late Inf.*), *p.s.c.* (*temp. Brig.* 25/7/55) 26/1/54

Mander, D'A. J. D., *D.S.O.* (*late Inf.*), *p.s.c.* [*l*] 26/1/54

Somers, T V., *O.B.E.* (*late R.A.*), j.s.s.c., *n.s.* 27/1/54

Molony, N., *B.Sc.*, x., *M.I.Mech.E.*, R.E.M.E., *p.s.c.* (*temp. Brig.* 22/11/54) 29/1/54

Cole, J. R. (*late Inf.*), *p.s.c.* 30/1/54

Wood, P. A., *B.A.*, v. (*late R.E.*), *p.s.c.* 1/2/54

Deakin, C. M. F. (*late Ft. Gds.*), *p.s.c.* (*temp. Brig.* 6/7/53) 1/2/54

Sanderson, J. S., *D.S.O.*, *O.B.E.* (*late Ft. Gds.*), j.s.s.c., *p.s.c.* (*temp. Brig.* 1/4/54) 2/2/54

Munn, A. G., *D.S.O.*, *M.C.* (*late R.A.*), *p.s.c.*, *y.* (*temp. Brig.* 12/2/54) 7/2/54

Scott, M. F., *A.M.I.Mech.E.*, R.E.M.E., *p.s.c.*. 7/2/54

Heathcoat-Amory, R., *M.C.* (*late R.A.C.*), *p.s.c.* 10/2/54

Radford, J., *O.B.E.* (*late Inf.*). (*temp. Brig.* 12/1/54) 10/2/54

Townsend, E. P., *D.S.O.*, *O.B.E.* (*late Inf.*) (*temp. Brig.* 22/8/53) 10/2/54

Orlebar, J. H. R., *O.B.E.* (*late Inf.*), *p.s.c.* 17/2/54

Brown, J. B., *B.A.*, w. (*late R.E.*), *p.s.c.* 19/2/54

Brydges, R. M., *B.Sc.*, x., *M.I.Mech.E.*, *A.M.I.E.E.*, R.E.M.E., *p.s.c.* 26/2/54

Hunt, J. de V., *B.A.*, w. (*late R.E.*) 27/2/54

Welsh, D., *D.S.O.* (*late R.A.*) (*temp. Brig.* 1/3/54) 1/3/54

Sparrow, C. E. H., *O.B.E.*, *M.C.*, *B.A.*, w. (*late R.E.*), *p.s.c.* 4/3/54

Charles, T. L. G., *D.S.O.* (*late Inf.*), *p.s.c.* 5/3/54

Hardy, T. H., *D.S.O.* (*late R.A.*), *p.s.c.* 6/3/54

Savage, J. F. D., *D.S.O.*, *B.A.*, w. (*late R.E.*) 10/3/54

Inglis, A. K., *L.D.S.* (*late R.A.D.C.*) 21/3/54

Carter, N., *O.B.E.* (*late R.A.*), G.†, gr.† 22/3/54

Chestnutt, J. M. A., *O.B.E.* (*late R.A.*), *p.s.c.* (*temp. Brig.* 25/4/55) 25/3/54

Jackson, R. G., *B.A.*, w. (*late R.E.*), *p.s.c.*, TN 25/3/54

Brown, T. P., *O.B.E.*, *B.A.*, w. (*late R.E.*) 28/3/54

Y.C. Carne, J. P., *D.S.O.* (*late Inf.*) 29/3/54

Dyke, R. C., *O.B.E.* (*late R.A.*), *p.s.c.* 30/3/54

Payne, G. Le F., R.A.O.C., *o.* 1/4/54

Fawcus, G. A. R., *O.B.E.*, *B.A.*, w. (*late R.E.*) 2/4/54

Thackwell, D. E. O., *B.A.*, w. (*late R.E.*), SVY. 5/4/54

Prentis, H. L., *C.B.E.*, R.A.O.C., *p.s.c.*, *o.* 6/4/54

Blundell, R. V., *C.B.E.*, R.A.O.C. 12/4/54

Boycott, G. P. H., *B.A.*, w. (*late R.E.*), j.s.s.c., *p.s.c.* 13/4/54

Summers, W. H. (*late R.A.S.C.*) 15/4/54

O'Ferrall, J. G. A. J., *B.A.*, v. (*late R.E.*) 16/4/54

Knox, J. R. B. (*late Inf.*), j.s.s.c., (s.c.) (*temp. Brig.* 1/6/55) 20/4/54

Miller, P. D., *C.B.E.* (*late Ft. Gds.*), *p.s.c.* 1/5/54

Palmer, G. M., *M.C.* (*late R.A.*), *p.s.c.* 1/5/54

Jago, T. de F., *O.B.E.* (*late R.A.*) *p.s.c.* [*l*] (*temp. Brig.* 23/12/53), 1/5/54

Digitized by Google

Officers of the Army on the Active List—*continued*

Colonels—*contd.*

McVittie, A. B., *O.B.E.* (*late R.Sigs.*), *p.s.c.* 1/5/54

Crichton, J. H. L., *M.B.E.* (*late R. Sigs.*), *p.s.c.* 3/5/54

Seddon, R. N., *O.B.E.* (*late R. Sigs.*), *p.s.c.* 5/5/54

Fletcher, M. V. (*late Inf.*), *p.s.c.* 9/5/54

Denison, E. W., *B.A.*, w. (*late R.E.*) 10/5/54

Bruton, H. H., *O.B.E.* (*late R.A.S.C.*) 21/5/54

Morton, T. G., *B.A.*, w. (*late R.E.*), j.s.s.c., *p.s.c.* (*temp. Brig.* 2/6/55) 26/5/54

Jones, R. M., *C.B.E.*, *M.A.*, v. (*late R.E.*), j.s.s.c., *p.s.c.*, TN. (*temp. Brig.* 19/7/54) 31/5/54

White, D., *O.B.E.* (*late R. Sigs.*), j.s.s.c., (s.c.) 2/6/54

Mackenzie, C. B., *D.S.O.*, *O.B.E.* (*late Inf.*), j.s.s.c. (*temp. Brig.* 3/9/54) 2/6/54

Sanders, J. E. S., *O.B.E.*, *M.A.*, w., *A.M.I.E.E.* (*late R. Sigs.*) 4/6/54

Rimbault, G., *C.B.*, *D.S.O.*, *M.C.* (*late Inf.*), *p.s.c.* (*temp. Brig.* 13/8/54) 6/6/54

Field, A. M., *O.B.E.*, *M.C.*, *B.A.*, w. (*late R.E.*), j.s.s.c., *p.s.c.* 8/6/54

Lewis, H. M., *O.B.E.* (*late R.A.*), *p.s.c.* 9/6/54

Alexander, H. T., *O.B.E.* (*late Inf.*), j.s.s.c., *p.s.c.* (*temp. Brig.* 2/7/55) 9/6/54

Oswald, M. St.J., *D.S.O.*, *M.C.* (*late R.A.*), j.s.s.c., *p.s.c.* 9/6/54

Peel-Yates, D., *D.S.O.*■, *O.B.E.* (*late Inf.*), j.s.s.c., *p.s.c.* (*temp. Brig.* 28/7/55) 9/6/54

Ley, H. M. H., *O.B.E.* (*late R.A.C.*), j.s.s.c., *p.s.c.* 9/6/54

Nelson, E. J. B., *D.S.O.*, *M.V.O.*, *O.B.E.*, *M.C.* (*late Ft. Gds.*), *p.s.c.* 10/6/54

Street, V. W., *D.S.O.*, *O.B.E.*, *M.C.* (*late Ft. Gds.*), *p.s.c.* 10/6/54

Fyffe, R. A., *D.S.O.*, *O.B.E.*, *M.C.* (*late Inf.*), j.s.s.c., *p.s.c* (*temp. Brig.* 19/6/55) 10/6/54

Cowan, N. S., *O.B.E.*, *B.Sc.*(*Eng.*), w. (*late R.E.*), *p.s.c.* 11/6/54

Jervis-Read, J. V. P., *O.B.E.* (*late R.E.*), *p.s.c.* 12/6/54

Butler, M. A. H., *D.S.O.*, *M.C.* (*late Inf.*), *p.s.c.*, *f.s.* 17/6/54

Carver, R. M. P., *C.B.E.*, *D.S.O.*■, *M.C.* (*late R.A.C.*) j.s.s.c., *p.s.c.* 17/6/54

Fitzgeorge-Balfour, R. G. V., *C.B.E.*, *D.S.O.*, *M.C.* (*late Ft. Gds.*), *p.s.c.* 17/6/54

Pearson, T. C. H., *D.S.O.*, *O.B.E.* (*late Inf.*), j.s.s.c., *p.s.c.* (*temp. Brig.* 3/4/55) 17/6/54

Murphy, J. C., *M.A.*, *B.Sc.*, *A.R.I.C.*, *R.A.O.C.*, *i.o.o.* 19/6/54

Gleadell, P., *C.B.E.*, *D.S.O.* (*late Inf.*), j.s.s.c., *p.s.c.* [*I*] (*temp. Brig.* 8/7/55) 24/6/54

Panton, J. H. E., *O.B.E.* (*late R. Sigs.*), *p.t.s.c.* 24/6/54

Rabagliati, C. I. E., *B.Sc.*, v., *M.I.Mech.E.*, R.E.M.E., *p.s.c.* 27/6/54

Campbell, A. P., *O.B.E.* (*late R.A.S.C.*) 28/6/54

Peck, G. E., *D.S.O.* (*late R.A.*), *p.s.c.* (*temp. Brig.* 1/8/54) 30/6/54

Simson, E. C. L. (*late R. A.*), *p.s.c.* 1/7/54

Orr, J. R. H., *C.B.E.* (*late Inf.*), *p.s.c.* 1/7/54

Anderson, R. F. J. (*late R.A.*), *p.s.c.* 3/7/54

Wright, H. B. M. (*late R.A.*), *p.s.c.* 10/7/54

Phillips, L. B. (*late Inf.*), *p.t.s.c.* 12/7/54

Birse, W. McD., *L.D.S.* (*late R.A.D.C.*) 17/7/54

Burrowes, T., *O.B.E.*, *B.A.*, w.(*late R.E.*), *p.s.c.* 17/7/54

Linton, J. E. F., *D.S.O.* (*late R.A.*), G. (*temp. Brig.* 18/7/54) 26/7/54

Cox, C. F., *O.B.E.* (*late Inf.*) (*temp. Brig.* 22/2/54) 29/7/54

Carmichael, D., *O.B.E.*, *M.Sc.*(*Eng.*), *M.I.Mech.E.*, R.E.M.E. 10/8/54

Wall, T. R., *O.B.E.*, *B.D.Sc.* (*late R.A.D.C.*) 11/8/54

Brennan, T. G., *C.B.E.*, *D.S.O.* (*late R.A.*), *p.s.c.*, *y.* 12/8/54

Parry, R. F., *M.C.* (*late Inf.*), *p.s.c.* (*temp. Brig.* 11/12/53) 13/8/54

Hobbs, G. P., *C.B.E.* (*late Inf.*), *p.s.c.* 13/8/54

Thomson, R. C., *C.B.E.* (*late Inf.*), *p.s.c.* 17/8/54

Ridley Martin, R. B., *M.A.*, v., *M.I.E.E.* (*late R. Sigs.*) 20/8/54

Long, R. H., *O.B.E.* (*late I.A.*), *p.s.c.* 23/8/54

Osborne-Smith, R. E., *D.S.O.*, *O.B.E.* (*late Inf.*), *p.s.c.* (*temp. Brig.* 19/8/54) 23/8/54

Donald, D. J., *O.B.E.* (*late R.A.*), *p.s.c.* 26/8/54

Horsfall, W., *O.B.E.* (*late R.A.S.C.*) 6/9/54

Dunnill, A. L., *O.B.E.*, R.A.P.C. 7/9/54

Hamilton, J. C., *T.D.*, A.L.S. 9/9/54

Key, E. F. H., *D.S.O.* (*late R.A.*), *p.s.c.*, G. 23/9/54

Baldwin, I. H. T. (*late R.A.*), *p.s.c.* 3/10/54

Godfrey, C. J., *B.Sc.*, v. (*late R.E.*), *p.s.c.* 6/10/54

Hepper, J M., *D.S.O.*, *O.B.E.* (*late R.A.*) 7/10/54

Waldron, J. G. C., *D.S.O.*, *O.B.E.* (*late Inf.*), j.s.s.c., *p.s.c.*, *o.* (*temp. Brig.* 29/10/54) 15/10/54

Foulkes-Roberts, H. L., *L.D.S.* (*late R.A.D.C.*) 1/11/54

Armitage, B. S., *D.S.O.*, *B.A.*, w. (*late R.E.*), *p.s.c.*, TN. 5/11/54

Nettleship, C., *O.B.E.*, *T.D.* (*late R. Sigs.*) 11/11/54

de Clifford, *The Lord*, *O.B.E.*, *T.D.*, R.E.M.E., *p.s.c.* 18/11/54

Miller, W. J., *O.B.E.*, *B.Sc.*(*Eng.*), x., *A.M.I.Mech.E.*, R.E.M.E., *p.s.c.* 18/11/54

Keenlyside, R. H., *D.S.O.* (*late R.A.*), j.s.s.c., *p.s.c.*, *y* 1/12/54

Fishbourne, J. R., *M.B.E.* (*late R.A.C.*) 2/12/54

Muriel, J. B., *O.B.E.*, *B.A.*, v., *A.M.I.Mech.E.* (*late R.A.S.C.*), *p.s.c.* 2/12/54

Nott, D. H., *D.S.O.*, *O.B.E.*, *M.C.*■, (*late Inf.*) (*temp. Brig.* 19/12/54) 6/12/54

Digitized by Google

Colonels—*contd.*

Ellis, A. S., *D.S.O.* (*late R.A.*), j.s.s.c., *p.s.c.* [L] 29/12/54

Foster, N. L., *D.S.O.* (*late R.A.*), j.s.s.c., *p.s.c.* (*temp. Brig.* 1/3/55) 31/12/54

Thompson, W. F. K., *O.B.E.* (*late R.A.*), j.s.s.c., *p.s.c.*, *f.s.* 31/12/54

Le Gex, G. F., *O.B.E.* (*late R.A.*), j.s.s.c., *p.s.c.* 31/12/54

Barclay, F. P., *D.S.O.*, *M.C.* (*late Inf.*), *p.s.c.* (*temp. Brig.* 22/1/52) 31/12/54

Levy, C. A., *M.R.C.S.*, *L.R.C.P.* (*late R.A.M.C.*) 8/1/55

Houghton, G. F., *O.B.E.* (*late R. Sigs.*), j.s.s.c. 28/1/55

Hargreaves, W. H., *O.B.E.*, *F.R.C.P.*, *M.R.C.S.*, R.A.M.C. 8/2/55

Golding, H. S., *B.D.S.* (*late R.A.D.C.*) 27/2/55

Young, P. G. F., *O.B.E.* (*late Inf.*), j.s.s.c., *p.s.c.* (*temp. Brig.* 1/3/55) 1/3/55

Martin, W. B., *L.D.S.* (*late R.A.D.C.*) 5/3/55

Hume, J. L., *O.B.E.*, R.A.O.C., *p.s.c.*, *o.* 8/4/55

Tobin, C. J., *C.B.E.*, R.A.O.C., *i.o.o.* 14/4/55

Sheffield, J., R.A.O.C., *p.s.c.*, *o.* 14/4/55

Burkin, B., R.A.O.C. 14/4/55

Bird, R. E., R.A.O.C. 14/4/55

Eaton, J., *O.B.E.*, R.A.O.C., *p.s.c.* 14/4/55

Hamilton, T. P., R.A.O.C., *p.s.c.* 14/4/55

Moss, R. E., *M.V.O.*, *O.B.E.*, R.A.O.C., *p.s.c.* 14/4/55

Coulden, L. W., *M.R.C.V.S.* (*late R.A.V.C.*) 21/4/55

Williams, H. P., *O.B.E.* (*late Inf.*), *p.s.c.* 30/5/55

Irish, E. C., *L.D.S.* (*late R.A.D.C.*) 9/7/55

Buck, R. D., R.A.P.C. 18/7/55

Haggard, G., R.A.P.C. 18/7/55

Sweeny, T. H., *O.B.E.*, R.A.P.C. 18/7/55

Shaw-Hamilton, R. W., R.A.P.C., *y.* 18/7/55

Braddell, J. M. A., R.A.P.C. 18/7/55

Campbell, H. M., R.A.P.C. [*l*] 18/7/55

Thompson, R. C., *O.B.E.*, R.A.P.C. 18/7/55

Barstow, H. S. P. (*late Inf.*), j.s.s.c., *p.s.c.* (*temp. Brig.* 16/8/55) 21/7/55

Tarr, W. D. (*late R.A.*), j.s.s.c., *p.s.c.* 27/7/55

Browne, E. C., *O.B.E.*, *Q.H.D.S.*, *B.D.S.* (*late R.A.D.C.*) 9/8/55

Campbell, A. H. K., A.L.S. 11/8/55

Ahern, T. M. R., *O.B.E.*, *M.B.* (*late R.A.M.C.*) j.s.s.c., *p.s.c.* 30/8/55

Cook, W. C., *B.D.S.* (*late R.A.D.C.*) 31/8/55

Johnston, R., *M.B.* (*late R.A.M.C.*), *p.s.c.* 30/9/55

Barnetson, J. C., *O.B.E.*, *M.B.* (*late R.A.M.C.*), j.s.s.c., *p.s.c.* 17/10/55

COLONELS :—ARMY EMERGENCY RESERVE

§Mais, A. R., *O.B.E.*, *T.D.* 30/4/46

§Thompson R., *O.B.E.*, *E.R.D.*, *A.D.C.*, *M.I.*(*Loco.*)*E.* 22/11/48

Hughes, G. S. N., *D.S.O.*, *L.M.S.S.A.* 11/1/50

Holmes, D. P., *T.D.*, *M.D.* 12/4/50

Frizelle, G. M., *T.D.*, *M.D.* 26/1/51

Sudbury, F. A., *O.B.E.*, *E.R.D.* (*Hon. Col. R.E.* (*A.E.R.*)) 1/10/51

Hooker, J. A., *T.D.*, *M.B.* 7/5/52

§Nixon, A., *T.D.* 21/5/52

Hankey, G. T., *O.B.E.*, *T.D.*, *M.R.C.S.*, *L.R.C.P.* 4/7/52

de Lacy, M., *O.B.E.*, *T.D.*, *M.B.* 21/7/52

Prior, F. J. J., *O.B.E.*, *E.R.D.*, *A.M.I.C.E.* 27/11/53

Woodland, A. H., *B.Sc.*, x. 21/2/54

Haddock, M. R., *O.B.E.*, *E.R.D.*, *B.A.* (*Hon. Col. R.E.*(*A.E.R.*)) 1/10/54

Hooper, W. H., *O.B.E.*, *T.D.* 25/3/55

COLONELS :—ROYAL MARINES

Simonds, R. W. B., *C.B.E.*, j.s.s.c. 30/6/52

Riches, I. H., *D.S.O.*, *A.D.C.*, *p.s.c.* 31/12/53

Madoc, R. W., *O.B.E.*, *M.C.*, *A.D.C.*, *p.s.c.* (*A/Brig.* 4/7/55) 31/12/53

Lumsden, B. J. D., *O.B.E.* 30/6/54

Grant, G. B., *O.B.E.* 30/6/54

øRichards, J., *M.B.E.* 16/8/5

Brown, E. A., *O.B.E.* 31/12/5

Eustace, F. A., *O.B.E.* 31/12/5

øLeathes, R. C. de M., *M.V.O.*, *O.B.E.* 1/6/5

De Courcy-Ireland, B. W., *D.S.C.* 30/6/5

Sanders, D. H. W., *O.B.E.* 30/6/5

ø Acting : Substantive Lt.-Col.

Digitized by Google

COLONELS :—TERRITORIAL ARMY

§Milne, *Sir* James, *K.C.V.O.*, *C.S.I.*, Eng. & Rly. Staff Corps. 10/8/29

Wilson, M. FitzG., *T.D.*, *M.I.C.E.* 23/3/32

Halcrow, *Sir* William T., *Kt.*, *M.I.C.E.*, *M.I.Mech.E.*, Eng. & Rly. Staff Corps. 30/11/38

§Newton, *Sir* Charles H., *Kt.*, Eng. & Rly. Staff Corps. 26/8/39

Robertson, V. A. M., *C.B.E.*, *M.C.*, *M.I.C.E.*, *M.I.Mech.E.*, Eng. & Rly. Staff Corps. 8/5/40

Missenden, E. J., *O.B.E.*, Eng. & Rly. Staff Corps. 29/10/43

§Ritchie, *Sir* J. Douglas, *Kt.*, *M.C.*, Eng. & Rly. Staff Corps. 29/10/43

§Wood, *Sir* William V., *Kt.*, Eng. & Rly Staff Corps. 29/10/43

Quartermaine, A. S., *C.B.E.*, *M.C.*, *M.I.C.E.*, Eng. & Rly. Staff Corps. 29/10/43

§McKechnie, A. D., *D.S.O.*, *O.B.E.*, *T.D.*, *A.D.C.* (*Hon. Brig.*) 12/12/45

§Woodhead, E. C., *T.D.* 25/12/45

§Carter, W. S. J., *O.B.E.*, *T.D.*, g.† 15/1/46

§Shearer, E. D. R., *O.B.E.*, *T.D.*, g.* 18/6/46

§McHaffie, M. G. J., *M.I.C.E.*, Eng. & Rly. Staff Corps. 3/7/46

§Jolly, H. B., *O.B.E.*, *T.D.*, g. (*Hon. Col. R.A.* (*T.A.*)) 5/7/46

Mitchell-Heggs, G.B., *O.B.E.*, *T.D.*, *M.D.*, *F.R.C.P.* (*Maj. Res. of Off.*) (*Hon. Col. R.A.M.C.* (*T.A.*)) 1/5/47

Watson, D. M., *B.Sc.*, *M.I.C.E.*, Eng. & Rly. Staff Corps. 26/2/49

Train, J. C. L., *M.C.*, *M.I.C.E.*, Eng. & Rly. Staff Corps. 26/2/49

§Barrington-Ward, *Sir* V. Michael, *K.C.V.O.*, *C.B.E.*, *D.S.O.*, *B.Sc.*, Eng. & Rly. Staff Corps 26/2/49

Riddles, R. A., *C.B.E.*, Eng. & Rly. Staff Corps. 26/2/49

Langmaid, F. R., *O.B.E.*, *T.D.*, *Q.H.P.*, *M.R.C.S.*, *L.R.C.P.* 15/1/50

Thomson, C. N., *D.S.O.*, *O.B.E.*, *T.D.* 1/3/50

§Wood, P. T., *D.S.O.*, *M.C.*, *T.D.*, *A.D.C.*, *A.M.I.E.E.* 1/5/50

Noble, A., *D.S.O.*, *T.D.* 1/5/50

Aris, G. B., *O.B.E.*, *M.C.*, *T.D.* 1/5/50

Pearson, A. S., *D.S.O.*, *O.B.E.*, *M.C.*, *T.D.* 1/5/50

Allday, F. E., *O.B.E.*, *T.D.*, *D.L.* 1/5/50

Rigby-Jones, G., *M.C.*, *T.D.*, *M.B.*, *F.R.C.S.*(*Edin.*) 14/7/50

Toosey, P. J. D., *C.B.E.*, *D.S.O.*, *T.D.* (*Hon. Brig.*) (*Hon. Col. R.A.* (*T.A.*)) 1/9/50

Cronin, H. F., *C.B.E.*, *B.Sc.*(*Eng.*), *M.I.C.E.*, *M.I.Mech.E.*, Eng. & Rly. Staff Corps. 6/9/50

Sykes, W. B. (*Hon. Col. R.E.*) (*T.A.*) 12/11/50

Barber, S. W., *M.B.E.*, *T.D.*, *M.R.C.S.*, *L.R.C.P.* 26/1/51

Flemming, A. G., *O.B.E.*, *T.D.*, *Q.H.P.*, *M.R.C.S.*, *L.R.C.P.* 1/2/51

Arnot, C. W., *O.B.E.*, *M.C.*, *T.D.*, *M.D.* 1/3/51

Young, D. H., *O.B.E*, *M.D.*, *F.R.C.S.* 1/4/51

Phelps, D. V., *T.D.*, *A.D.C.*, *p.s.c.* (Hon. Brig.) (*Hon. Col. R.A.* (*T.A.*)) 1/5/51

Tucker, W. E., *M.B.E.*, *T.D.*, *M.B.*, *F.R.C.S.* 1/6/51

Wolstenholme, W. H., *O.B.E.*, *T.D.* 11/6/51

Holden, R. E., *D.S.O.*, *O.B.E.*, *M.C.*, *T.D.* 1/10/51

Mowbray, R., *M.D.*, *M.R.C.P.* 19/11/51

Parkman, C. C., *O.B.E.*, *E.R.D.*, *A.M.I.C.E.*, *A.M.I.Mech.E.* (*Maj. Res. of Off.*) 1/4/52

de Clive-Lowe, S. G., *T.D.* 1/5/52

Wilson, S., T.D. 18/7/52

Prosser, O. G., *M.C.*, *T.D.*, *M.B.* 4/9/52

Tyzack, W. S., *M.C.*, *T.D.* 1/11/52

Crawford, A. I., *O.B.E.*, *M.C.*, *T.D.* 1/11/52

Edwards, C. K. D., *M.B.* 8/11/52

le Quesne, E. F., *T.D.* 28/12/52

Hollway, S. M., *M.C.*, *T.D.* 1/1/53

Harper, J. R., *O.B.E.*, *T.D.* 1/2/53

Armstrong, G. R., *D.S.O.*, *M.C.*, *T.D.* 3/3/53

Price, E. R., *T.D.* 7/3/53

Raven, R. W., *O.B.E.*, *F.R.C.S.* 28/4/53

Luce, E. L., *D.S.O.*, *O.B.E.*, *T.D.*, *A.D.C.* 1/5/53

Grimsdell, J. R., *M.C.*, *T.D.* 1/5/53

Christopher, J. G., *T.D.* 1/5/53

Prain, J. H., *M.B.* 1/5/53

de l'Orme, M. H., *D.S.O.*, *M.C.*, *T.D.* 1/5/53

Smith, J., *O.B.E.*, *T.D.*, *M.B.* 1/6/53

Blackburn, F. H., *T.D.*, *M.B.* 1/7/53

Digitized by Google

Colonels:—Territorial Army—*contd.*

Doherty, R. J. S., *T.D.*, *M.B.*	14/7/53
Passmore, R., *M.D.*	11/8/53
Milburn, W., *M.B.E.*, *T.D.*, *M.B.*	1/10/53
Mackay, J. B., *M.B.E.*, *M.B.*	1/10/53
Hawker, R. F., *D.S.O.*, *O.B.E.*, *T.D.* (*Hon. Col. R.E.* (*T.A.*))	1/1/54
Alexander, J. O. M., *D.S.O.*, *M.C.*, *T.D.*	1/1/54
Roberts, W. Q., *M.V.O.*, *D.S.O.*■, *O.B.E.*, *T.D.*	1/1/54
Williams-Wynne, J. F., *D.S.O.*, (S.C.)	8/1/54
Lytle, W. D. F., *O.B.E.*, *T.D.*, *M.B.*	16/1/54
Evans, E. H., *T.D.*, *M.D.*	1/3/54
Ross, W. J. M., *O.B.E.*, *M.C.*, *T.D.*	7/3/54
Webster, G. G. M., *T.D.*	19/4/54
Wells, C. J., *M.B.E.*, *M.B.*	1/5/54
Wixley, G. R. A., *O.B.E.*	1/5/54
Ollerenshaw, R. G. W., *T.D.*, *B.M.*	11/6/54
Steel, R. G. A., *T.D.*, *g.*, †.	1/7/54
Goulden, G. I., *T.D.*	1/7/54
Warner, H. L., *M.B.E.*	23/8/54
Provis, C. W., *O.B.E.*, *T.D.*	23/9/54
Dudgeon, J. A., *M.C.*, *T.D.*, *M.D.*, *M.R.C.S.*, *L.R.C.P.*	9/11/54
Abel, F. L., *T.D.*	1/1/55
Stevenson, G., *T.D.*	1/5/55
Horgan, M. O'C., *O.B.E.*, *T.D.*, *M.Sc.*, v.	1/5/55
Strang, J. H.	16/5/55
Wood, G. L., *O.B.E.*, *D.S.O.*■, *M.C.*, *T.D.*	1/7/55
Stanton, J. R., *D.S.O.*, *T.D.*	1/8/55
Holmes, R. P., *O.B.E.*, *T.D.*, *D.L.*	1/8/55
Macleod, C. S., *T.D.*, t.s.c.	1/8/55
Allfrey, H. M., *M.C.*, *T.D.*	1/8/55

Digitized by Google

CAVALRY

THE LIFE GUARDS

The Royal Arms.

"Dettingen," "Peninsula," "Waterloo," "Tel-el-Kebir," "Egypt, 1882," "Relief of Kimberley," "Paardeberg," "South Africa, 1899-1900."

The Great War.—1*st Life Guards*, 2*nd Life Guards*. *The Composite Regiment of Household Cavalry and Household Battalion.*—"Mons," "Le Cateau," "Retreat from Mons," "Marne, 1914," "Aisne, 1914," "Messines, 1914," "Armentières, 1914," "Ypres, 1914, '15 '17," "Langemarck, 1914," "Gheluvelt," "Nonne Bosschen," "St. Julien," "Frezenberg," "Somme, 1916, '18," "Albert, 1916," "Arras, 1917, '18," "Scarpe, 1917, '18," "Broodseinde," "Poelcappelle," "Passchendaele," "Bapaume, 1918", "Hindenburg Line," "Epehy," "St. Quentin Canal," "Beaurevoir," "Cambrai, 1918," "Selle," "France and Flanders, 1914-18."

Agents—Lloyds Bank Limited, Cox's & King's Branch.

Regimental Headquarters—Household Cavalry, Horse Guards, Whitehall, S.W.1.

Regimental Journal—"The Household Brigade Magazine," Horse Guards, Whitehall, S.W.1.

Regimental Association—Old Comrades' Association, Headquarters of the Regiment.

Record Office ... Horse Guards, S.W.1.
(*Tel. No.* :—*Whitehall* 4466.)

Pay Office ... ... *Foots Cray, Sidcup, Kent.*
(*Tel. No.* :—*Foots Cray* 3361. 45 *Lines.*)

Full Dress—Scarlet. *Facing Colour*—Blue. *Plume*—White.

No. 1 *Dress*—Blue. *Facing Colour*—Blue.

Colonel-in-Chief ... ... THE QUEEN.

Colonel.

Athlone, Col. (Hon. Maj.-Gen.) *the Earl of, K.G., P.C., G.C.B., G.C.M.G., G.C.V.O., D.S.O.*, A.D.C. (P), *D.C.L., LL.D.*, Col. ret. pay (*Hon. Col. O.T.C.*) (*Governor and Constable, Windsor Castle*). ... 15/5/36

Officer Commanding Household Cavalry ... ... Ward, Col. (*temp.*) E. J. S., *M.V.O., M.C.*

Lt.-Colonels.

§Ward, E. J. S., *M.V.O., M.C.* (*T/Col.* 10/1/53) 30/11/50

Gerard Leigh, W. H. G., *p.s.c.* 30/11/53

Major.

Hardy, A. M., *M.V.O.* 1/9/52

Captains.

Greenlah, J. W. A. G. (*T/Maj.* 10/1/50) 17/2/48

Turnbull, E. M., *M.B.E., p.s.c.* (*T/Maj.* 1/2/51) 3/6/49

Wordsworth, F. R. B., *p.s.c.* 11/6/49

Crosfield, R. J. G. (*T/Maj.* 17/12/51)

Hearson, N. E. 16/8/49 2/3/50

Peake, P. L. (*T/Maj.* 1/1/53) 15/7/50

Llewellyn, T. D. (*T/Maj.* 1/1/53) 27/4/51

Montgomerie-Charrington, H. E. 9/2/52

Hodson, D. L. S. (*T/Maj.* 6/1/54) 1/4/52

Diacre, K. W. (*T/Maj.* 11/3/54) 16/6/53

Captains—contd.

Drummond, P. H. (*T/Maj.* 4/10/54) 27/12/53

Thomas, M. J. M. 15/7/54

Baillie. I. B., *tt.* 21/10/54

Chiesman, A. N. K. 18/12/54

Philipson, C. R. 22/12/54

Lieutenants.

Baillie, P. C. (*T/Capt.* 3/3/52) 26/6/48

Wyndham, M. P. 10/6/50

Galway, *The Visct.* (*T/Capt.* 23/1/55) 11/11/50

Beaumont, *Hon.* E. N. C. 4/4/51

Bartlett, D. (*T/Capt.* 11/3/54) 13/5/51

Gooch, R. J. S 18/7/51

Boldero, E. D. (*T/Capt.* 1/4/54) 7/12/51

Langley, H. D. A. (*T/Capt.* 24/7/53) 16/12/51

Lieutenants—contd.

Edgedale, W. R. (*T/Capt.* 19/3/54) 28/2/52

Cape, D. J. 25/11/52

Ferguson, R. I. 8/2/54

Young, M. A. L. 25/3/54

2nd Lieutenants.

Davies, R. P. 11/3/54

Gooch, T. R. S. 4/2/55

Quarter-Master.

Nicholls, E. S., *M.B.E.* 12/4/41
maj. 15/3/52

Medical Officer.

Bulow, G. H. 1/8/48
Surg. Maj. 1/8/55

Riding Master.

Thompson, W. L. *lt.* 8/9/51

Director of Music.

Lemoine, A., *p.s.m.* 4/5/38
lt.-col. 14/7/51

Regular Army Short Service Officers

Lieutenant.

Holliday, G. V. 28/2/54

Digitized by Google

Regular Army Short Service Officers—*contd.*

2nd Lieutenant.

Rowntree, J. F. 8/1/55

Quarter-Master.

Peach, F. J. A. 29/12/52
capt. 27/10/55

Regular Army National Service Officers

2nd Lieutenants.

Corrie, J. B. 12/6/54

Marston, C. M. 26/6/54

Power, J. J. B. 26/6/54

Everett, A. C. 25/9/54

Boyter-Smee, I. L. 8/1/55

McAlpine, W. H. 5/2/55

Hartigan, A. J. 2/4/55

Pyman, H. A. McA. 2/4/55

Riddell, J. P. S. 2/4/55

Sellern-Aspang, P. A. 2/4/55

Sturge, A. C. L. 2/4/55

Clark, A. G. 7/5/55

Athorpe, J. C. 17/9/55

Balding, G. B. 17/9/55

Hare, J. P. J. 17/9/55

Simpson, A. M. 17/9/55

Tyrrell, T. K. H. 17/9/55

Winter, N. A. J. 17/9/55

Army Emergency Reserve

Lieutenants.

Halford, M. J. 28/10/51

Tate, H. S. 27/4/52

Stapleton-Cotton, *Hon.* D. P. D. 14/1/53

Wilson, E. R. P. 16/1/53

2nd Lieutenants.

Kelly, L. C. [1] (*A/Lt.* 23/3/53) 1/9/51

Drummond, R. E. A. (*A/Lt.* 12/1/54) 26/4/52

Army Emergency Reserve National Service Officers

Lieutenant.

Patterson, W. G. 14/1/53

2nd Lieutenants.

Selway, M. E. E. H. (*A/Lt.* 19/12/52) 9/8/52

Cooper, J. R. H. (*A/Lt.* 2/9/54) 29/12/52

Spicer, B. J. E. (*A/Lt.* 15/1/55) 2/5/53

Beck, E. P. (*A/Lt.* 24/1/55) 16/5/53

Gunn, P. M. (*A/Lt.* 10/3/55) 27/6/53

Goulder, P. R. (*A/Lt.* 7/6/55) 19/9/53

Stevens, P. H. R. (*A/Lt.* 7/6/55) 19/9/53

Gage, R. W. M. (*A/Lt.* 7/4/55) 10/10/53

Dipple, I. A. K. (*A/Lt.* 23/10/55) 6/2/54

Cressy, D. C. 29/5/54

Digitized by Google

ROYAL HORSE GUARDS
(The Blues)

The Royal Arms

"Dettingen," "Warburg," "Beaumont," "Willoms," "Peninsula," "Waterloo," "Tel-el-Kebir," "Egypt, 1882," "Relief of Kimberley," "Paardeberg," "South Africa, 1899-1900."

The Great War—2 *Regiments and Household Battalion.*—"Mons," **"Le Cateau,"** "Retreat from Mons," **"Marne, 1914,"** "Aisne, 1914," **"Messines, 1914,"** "Armentiers, 1914," **"Ypres, 1914, '15 '17,"** "Langemarck, 1914," **"Gheluvelt,"** "Nonne Bosschen," "St. Julien," **"Frezenburg," "Loos," "Arras, 1917,"** "Scarpe, 1917," "Broodseinde," "Poelcappelle," "Passchendale," "Hindenburg Line," "Cambrai, 1918," **"Sambre," "France and Flanders, 1914-18."**

Agents—Lloyds Bank Limited, Cox's & King's Branch.
Regimental Headquarters.—Household Cavalry, Horse Guards, Whitehall, S.W.1.
Regimental Journal—"The Household Brigade Magazine," Horse Guards, Whitehall, S.W.1.
Regimental Association—Comrades' Association, Headquarters of the Regiment.

Record Office ... Horse Guards, S.W.1.
(*Tel. No.* :—*Whitehall* 4466.)

Pay Office ... ... *Foots Cray, Sidcup, Kent.*
(*Tel. No.* :—*Foots Cray* 3361. 45 *Lines.*)

Full Dress—Blue. *Facing Colour*—Scarlet. *Plume*—Red.
No. 1 Dress—Blue. *Facing Colour*—Scarlet.

Allied Regiment of The Canadian Army
The Governor-General's Horse Guards

Colonel-in-Chief ... ... THE QUEEN
Colonel. Howard-Vyse, Maj.-Gen. *Sir* Richard G. H., *K.C.M.G., D.S.O., p.s.c., t.a.*, ret. pay. 18/5/51
Officer Commanding Household Cavalry ... Ward, Col. (*temp.*) E. J. S., *M.V.O., M.C.*

Lt.-Colonels.

§Smiley, D. de C., *M.V.O., O.B.E., M.C., p.s.c.* 15/12/51
Douro, *The Marquess, M.V.O., M.C.* 15/12/54

Majors.

Gordon, C. G. M. 3/7/52
Berry, *The Hon.* J., *p.s.c.* 24/5/54

Captains.

Mellen, A. C. N. (*T/Maj.* 30/11/51), *p.s.c.* 12/2/49
Doxford, J. K. (*T/Maj.* 12/6/53) 25/7/49
Tabor, D. J. St. M., *M.C., p.s.c.*, (*T/Maj.* 7/12/53) 5/10/49
Dickinson, A. J. (*T/Maj.* 22/12/51) 12/6/50
Brayne-Nicholls, N. L. (*T/Maj.* 12/12/53) 29/7/50
Hopkinson, H. S. (*T/Maj.* 19/12/53) 5/11/50
Smallwood, M. A. J. (*T/Maj.* 15/11/54) 18/12/51
Hutchison, A. F. L. 10/8/52
Redgrave, R. M. F., *M.C.* (*T/Maj.* 28/3/54) 16/9/52

Captains—contd.

Darley, M. A. Q. 6/4/53
Brogden, F. W. 10/6/53
Watson, J. N. P. 18/6/54
Booth-Jones, C. V. C. 5/5/55
Tatham, M. K. 28/9/55

Lieutenants.

Wilson, *Hon.* B. C. (*T/Capt.* 28/4/55) 16/7/49
Lendrum, P. A. (*T/Capt.* 5/12/52) 9/2/50
Black, R. D. (*T/Capt.* 29/12/53) 27/5/50
Glazebrook, W. L. (*T/Capt.* 28/8/54) 22/7/50
Daly, D. J. (*T/Capt.* 28/10/54) 14/7/52
March Phillipps de Lisle, E. J. R. (*T/Capt.* 25/11/54) 22/7/52
Lane-Fox, G. F. [*l*] 8/2/54
Nuttall, *Sir* Nicholas, K. L., *Bt.* 31/7/55

2nd Lieutenants.

Beresford, *Lord* P. T. de la P. 12/2/54
Abel Smith, R. F. 12/2/54
Dunne, T. R. 12/2/54
Angus, R. G. 6/8/54
Carey, D. S. 4/2/55
Cotterell, J. H. G. 29/7/55
Pitman, J. H. 29/7/55

Quarter-Masters.

Firth, C. E. 2/2/48
maj. 11/10/52
Robarts, D. F. 8/5/52
capt. 8/12/52

Medical Officer.

Hayward, E. W., *O.B.E., F.R.C.S.* 23/4/44
Surg. Lt. Col. 26/1/55

Veterinary Officer.

Dean, P. W., *Vety. Maj.* 16/11/49

Director of Music.

Thirtle, J. E., A.R.C.M., *p.s.m.* 8/4/49
capt. 12/4/53

Regular Army
Short Service Officers

Lieutenants.

Worthington, C. W. D. (*T/Capt.* 1/3/55) 25/7/50

Medical Officer.

Wilson, G. C. E., *M.B.*, 15/10/54
Surg. Capt. 15/10/55

Digitized by Google

Cavalry—Royal Horse Guards—*continued*

Regular Army National Service Officers

Lieutenant.

Biddulph, *Hon.* E. S. 3/9/55

2nd Lieutenants.

Rouse, A. A. 25/9/54

Hedges, A. P. 25/9/54

Mountain, N. B. E. 8/1/55

Channon, H. P. G. 22/1/55

Scott, R. M. G. 5/3/55

Jessel, *Hon.* T. E. 2/4/55

Eyre, J. A. C. G. 2/4/55

Mustoe, E. N. J. 7/5/55

Steel, W. J. A. 7/5/55

Gage, M. E. F. 16/7/55

Fawcett, J. P. 30/7/55

Ransom, T. C. N. 30/7 55

March Phillipps de Lisle, J. P. A. 20/8/55

Stockdale, C. M. 17/9/55

Army Emergency Reserve

Captain.

Glyn, A. J., *p.s.c.* 14/4/48

Lieutenants.

Dean, P. R. C. 10/6/51

Guinness, P. B. 8/12/51

Killery, P. St. J. 8/12/51

Thomas, C. W. 29/11/52

Smith, A. C. H. 16/1/53

Dennis, A. F. F. 2/3/53

Bowden, C. C. 21/7/55

Army Emergency Reserve National Service Officers

Lieutenant.

Boileau, J. T. 29/5/55

2nd Lieutenants.

Waterford, *The Marq. of* (*A/Lt.* 12/1/54) 26/4/52

Cole, D. (*A/Lt.* 4/5/54) 23/8/52

Lane-Fox, R. S. (*A/Lt.* 11/5/54) 6/9/52

Mason, P. L. (*A/Lt.* 16/1/55) 2/5/53

Hyde, *Lord* (*A/Lt.* 1/6/55) 8/9/53

Yarde-Buller, *Hon.* J. F. (*A/Lt.* 6/10/55) 6/2/54

Bowman, J. H. 26/6/54

Digitized by Google

CAVALRY

IMPERIAL CAMEL CORPS

(*Disbanded* 1918.)

A Camel; beneath, a scroll inscribed "Imperial Camel Corps".

KING EDWARD'S HORSE

(THE KING'S OVERSEA DOMINIONS REGIMENT)

(*Disbanded* 31 *March*, 1924.)

A Shield emblazoned with the Arms of the United Kingdom within a wreath entwined with scrolls surmounted by a crown. Below the shield, scrolls inscribed "India," "Crown Colonies," "1914," "Empire and Liberty." Above the shield, a scroll inscribed "King Edward's Horse." The scrolls on the wreath inscribed "Canada," "Australia," "N. Zealand," "S. Africa."

The Great War.—"Loos," "Ypres, 1917," "Pilckem," "Cambrai, 1917," "Lys," "Estaires," "Hazebrouck," "Pursuit to Mons," "France and Flanders, 1915-17, 1918" "Italy, 1917-18."

SOUTH IRISH HORSE

(*Disbanded* 31 *July*, 1922.)

The Great War.—"Loos," "Somme, 1916, '18," "Albert, 1916," "St. Quentin," "Rosière," "Avre," "Ypres, 1918," "Courtrai," "France and Flanders, 1915-18."

Digitized by Google

YEOMANRY

TERRITORIAL ARMY

The undermentioned Yeomanry Regiments have been converted into units of other arms of the Territorial Army as shown below.

Details of Badges worn on appointments are indicated only for those regiments which continue to wear Yeomanry badges. Other regiments now wear the badge of the corps to which they have been converted.

Their precedence as Yeomanry Regiments is shown in brackets after their titles.

Those Yeomanry Regiments which now form part of the Royal Armoured Corps, Territorial Army, are shown in Order of precedence in cols. 356–389.

NOTTINGHAMSHIRE (15).

(South Nottinghamshire Hussars.)

(Converted into units of the Royal Regiment of Artillery, T.A.)

Oakleaves with acorn.

"South Africa, 1900–02."

The Great War.—**"Hindenburg Line," "Épéhy," "St. Quentin Canal," "Beaurevoir," "Selle," "Sambre," "France and Flanders, 1918," "Struma," "Macedonia, 1916–17," "Suvla," "Scimitar Hill," "Gallipoli, 1915," "Egypt, 1915–16," "Gaza," "El Mughar," "Nebi Samwill," "Palestine, 1917–18."**

DENBIGHSHIRE (16).

(Hussars.)

(Converted into a unit of the Royal Regiment of Artillery, T.A.)

Prince of Wales' plume, coronet and motto "Ich Dien" above a scroll inscribed "Caernarvon and Denbigh Yeo".

"South Africa, 1900–01."

The Great War.—**"Ypres, 1918," "France and Flanders, 1918," "Egypt, 1916–17," "Gaza," "Jerusalem," "Jericho," "Tell 'Asur," "Palestine, 1917–18."**

WESTMORLAND AND CUMBERLAND (17).

(Hussars.)

(Converted into a unit of the Royal Regiment of Artillery, T.A.)

"South Africa, 1900–01."

The Great War.—**"Ypres, 1917," "Pecleappelle," "Passchendaele," "Somme, 1918," "St. Quentin," "Bapaume, 1918," "Amiens," "Albert, 1918," "Hindenburg Line," "Épéhy," "Cambrai, 1918," "Selle," "Sambre," "France and Flanders, 1915–18."**

PEMBROKE (18).

(Castlemartin.)

(Hussars.)

(Converted into a unit of the Royal Regiment of Artillery, T.A.)

Prince of Wales' plume, coronet and motto "Ich Dien" above a scroll inscribed "Fishguard".

"Fishguard," "South Africa, 1901."

The Great War.—**"Somme, 1918, "Bapaume, 1918," "Hindenburg Line," "Épéhy," "Pursuit to Mons," "France and Flanders, 1918," "Egypt, 1916–17," "Gaza," "Jerusalem," "Jericho," "Tell 'Asur," "Palestine, 1917–18."**

ROYAL EAST KENT (19).

(The Duke of Connaught's Own) (Mounted Rifles.)

(Hussars.)

(Converted into a unit of the Royal Regiment of Artillery, T.A.)

The Great War.—**"Somme," 1918 "Bapaume, 1918," "Hindenburg Line," "Épéhy," "Pursuit to Mons," "France and Flanders, 1918," "Gallipoli, 1915," "Egypt, 1916–17," "Gaza," "Jerusalem," "Tell 'Asur," "Palestine, 1917–18."**

HAMPSHIRE (20).

(Carabiniers.)

(Dragoons.)

(Converted into a unit of the Royal Regiment of Artillery, T.A.)

The Hampshire Rose within an oval inscribed "Hampshire Yeomanry" supported by crossed carbines surmounted by a crown, a scroll below inscribed "Carabiniers".

"South Africa, 1900–01."

The Great War.—**"Messines, 1917," "Somme, 1918," "St. Quentin," "Bapaume, 1918," "Arras, 1918," "Ypres, 1918," "Courtrai," "France and Flanders, 1916–17, 1918," "Italy, 1917–18."**

BUCKINGHAMSHIRE (21).

(Royal Bucks Hussars.)

(Converted into a unit of the Royal Regiment of Artillery, T.A.)

A circle inscribed "Yeoman of Bucks Strike Home," within the circle a swan with a coronet round its neck. The circle surmounted by a crown, below the circle a scroll inscribed "Royal Bucks Hussars".

"South Africa, 1900–01."

The Great War.—**"Arras, 1918," "Scarpe, 1918," "Ypres, 1918," "Courtrai," "France and Flanders, 1918," "Suvla," "Scimitar Hill," "Gallipoli, 1915," "Egypt, 1915–17," "Gaza," "El Mughar," "Nebi Samwil," "Palestine, 1917–18."**

DORSET (22.)

(Queen's Own.)

(Hussars.)

(Converted into a unit of the Royal Regiment of Artillery, T.A.)

Garter with motto within the garter "Q.O. Dorset Y." the word "Dorset" borne on a scroll. The whole within a laurel wreath, on the wreath scrolls inscribed "South Africa, 1900-1901" and "The Great War".

"South Africa, 1900–01."

The Great War.—**"Suvla," "Scimitar Hill," "Gallipoli, 1915," "Agagiya," "Egypt, 1915–17," "Gaza," "El Mughar," "Nebi Samwil," "Mediddo," "Sharon," "Damascus," "Palestine, 1917–18."**

HERTS (25).

(Dragoons.)

(Converted into a unit of the Royal Regiment of Artillery, T.A.)

"South Africa, 1900–01."

The Great War.—**"Suvla," "Scimitar Hill," "Gallipoli, 1915," "Suez Canal," "Egypt, 1915–16," "Megiddo," "Sharon," "Damascus," "Palestine, 1918."**

BERKS (26).

(Hungerford.)

(Dragoons.)

(Converted into a unit of the Royal Regiment of Artillery, T.A.)

White horse of Berkshire above a scroll inscribed "Berkshire".

"South Africa, 1900–01."

The Great War.—**"Arras, 1918," "Scarpe, 1918," "Ypres, 1918," "Courtrai," "France and Flanders, 1918," "Suvla," "Scimitar Hill," "Gallipoli, 1915," "Egypt, 1915–17," "Gaza," "El Mughar," "Nebi Samwil," "Palestine, 1917–18,"**

Digitized by Google

1ST COUNTY OF LONDON (27).

(Middlesex, Duke of Cambridge's Hussars.)

(Converted into a unit of the Royal Corps of Signals T.A.)

The Royal Cypher within a circle bearing the motto "Pro Aris et Focis" and "M.D.C.H." on an eight-pointed star surmounted by the Crown.

"South Africa, 1900–01."

The Great War.—**"Macedonia, 1916–17," "Suvla," "Scimitar Hill," "Gallipoli, 1915," "Egypt, 1915–16," "Gaza," "El Mughar." "Nebi Samwil," "Megiddo," "Sharon," "Damascus," "Palestine, 1917–18."**

ROYAL 1ST DEVON (28).

(Hussars.)

Converted into a unit of the Royal Regiment of Artillery, T.A.)

"South Africa, 1900–01,"

The Great War.—**"Somme, 1918," "Bapaume, 1918," "Hindenburg Line, "Épéhy," "Pursuit to Mons," "France and Flanders, 1918," "Gallipoli, 1915," "Egypt, 1916–17," "Gaza," "Jerusalem," "Tell 'Asur," "Palestine, 1917–18."**

SUFFOLK (29).

(The Duke of York's Own Loyal Suffolk Hussars.)

(Converted into units of the Royal Regiment of Artillery, T.A.)

A castle; below, "1793" and a scroll inscribed "Loyal Suffolk Hussars".

"South Africa, 1900-01."

The Great War.—**"Somme, 1918," "Bapaume, 1918," "Hindenburg Line," "Épéhy," "Pursuit to Mons," "France and Flanders, 1918," "Gallipoli, 1915," "Egypt, 1915–17," "Gaza," "Jerusalem," "Tell 'Asur," "Palestine, 1917-18."**

ROYAL NORTH DEVON (30).

(Hussars.)

Converted into a unit of the Royal Regiment of Artillery, T.A.)

The crest of Lord Rolle within a circle inscribed "Royal Devon Yeomanry Artillery" surmounted by the Royal crest.

"South Africa, 1900-01."

The Great War.—**"Somme, 1918," "Bapaume, 1918," "Hindenburg Line," "Épéhy," "Pursuit to Mons," "France and Flanders, 1918," "Gallipoli, 1915," "Egypt, 1916-17," "Gaza," "Jerusalem," "Tell 'Asur," "Palestine, 1917-18."**

WEST KENT (32).

(Queen's Own).

(Hussars.)

(Converted into a unit of the Royal Regiment of Artillery, T.A.)

The Great War.—**"Somme, 1918," "Bapaume, 1918," "Hindenburg Line," "Épéhy," "Pursuit to Mons," "France and Flanders, 1918," "Gallipoli, 1915," "Egypt, 1916-17," "Gaza," "Jerusalem," "Tell 'Asur," "Palestine, 1917-18."**

WEST SOMERSET (33).

(Hussars.)

(Converted into a unit of the Royal Regiment of Artillery, T.A.)

"South Africa, 1900-01."

The Great War.—**"Somme, 1918," "Bapaume, 1918," "Hindenburg Line," "Épéhy," "Pursuit to Mons," "France and Flanders, 1918," "Gallipoli, 1915," "Egypt, 1916-17," "Gaza," "Jerusalem," "Tell 'Asur," "Palestine, 1917-18."**

OXFORDSHIRE (34).

(Queen's Own Oxfordshire Hussars.)

(Converted into a unit of the Royal Regiment of Artillery, T.A.)

The cypher "A.R." of Queen Adelaide surmounted by the Crown; below, a scroll inscribed "Queen's Own Oxfordshire Hussars".

"South Africa, 1900-01."

The Great War.—**"Messines, 1914," "Armentières, 1914," "Ypres, 1915," "St. Julien," "Bellewaarde," "Arras, 1917," "Scarpe, 1917," "Cambrai, 1917, '18," "Somme, 1918," "St. Quentin," "Lys," "Hazebrouck," "Amiens," "Bapaume, 1918," "Hindenburg Line," "Canal du Nord," "Selle," "Sambre," "France and Flanders, 1914-18."**

MONTGOMERYSHIRE (35).

(Dragoons.)

(Converted into a unit of the Royal Regiment of Artillery, T.A.)

"South Africa, 1901."

The Great War.—**"Somme, 1918," "Bapaume, 1918," "Hindenburg Line," "Épéhy," "Pursuit to Mons," "France and Flanders, 1918," "Egypt, 1916-17," "Gaza," "Jerusalem," "Jericho," "Tell 'Asur," "Palestine, 1917-18."**

LANCASHIRE HUSSARS (38).

(Converted into a unit of the Royal Regiment of Artillery, T.A.)

"South Africa, 1900-02."

The Great War.—**"Somme, 1916, '18," "Albert, 1916," "Ypres, 1917," "Pilckem," "St. Quentin," "Rosières," "Lys," "Kemmel," "Scherpenberg," "Hindenburg Line," "Cambrai, 1918," "Selle." "France and Flanders, 1916-18."**

SURREY (39).

(Queen Mary's Regiment.)

(Lancers.)

(Converted into a unit of the Royal Regiment of Artillery, T.A.)

The cypher of Queen Mary within the Garter surmounted by the Crown; below a scroll inscribed "Queen Mary's Regiment Surrey Yeomanry".

The Great War.—**"Ypres, 1915," "France and Flanders, 1915," "Struma," "Macedonia, 1916-18," "Egypt, 1915."**

NORFOLK (41).

(The King's Own Royal Regiment.)

(Dragoons.)

(Converted into a unit of the Royal Regiment of Artillery, T.A.)

The Royal cypher surmounted by the Crown.

The Great War.—**"Ypres, 1918," "France and Flanders, 1918," "Gallipoli, 1915," "Egypt, 1915-17," "Gaza," "Jerusalem," "Tell 'Asur," "Palestine. 1917-18."**

Digitized by Google

SUSSEX (42).

(*Dragoons.*)

(*Converted into a unit of the Royal Regiment of Artillery, T.A.*)

On a shield six martlets, the whole on an ornamental ground surmounted by the Crown; below, a scroll inscribed "Sussex Yeomanry".

The Great War.—"**Somme, 1918,**" "**Bapaume, 1918,**" "**Hindenburg Line,**" "**Épéhy,**" "**Pursuit to Mons,**" "France and Flanders, 1918," "**Gallipoli, 1915,**" "**Egypt, 1916-17,**" "**Gaza,**" "**Jerusalem,**" "**Tell 'Asur,**" "Palestine, 1917-18."

GLAMORGAN (43).

(*Dragoons.*)

(*Converted into a unit of the Royal Regiment of Artillery, T.A.*)

The Great War.—"Somme, 1918," "Bapaume, 1918," "**Hindenburg Line,**" "**Épéhy,**" "**Pursuit to Mons,**" "**France and Flanders, 1918,**" "**Egypt, 1916-17,**" "**Gaza,**" "**Jerusalem,**" "**Jericho,**" "**Tell 'Asur,**" "**Palestine, 1917-18.**"

BEDFORDSHIRE (47).

(*Lancers.*)

(*Converted into a unit of the Royal Regiment of Artillery, T.A.*)

The Great War.—"**Somme, 1916, '18,**" "**Flers-Courcelette,**" "**Cambrai, 1917, '18,**" "**Amiens,**" "**Albert, 1918,**" "**Hindenburg Line,**" "**St. Quentin Canal,**" "**Beaurevoir,**" "**Pursuit to Mons,**" "**France and Flanders, 1915-18.**"

ESSEX (48).

(*Dragoons.*)

(*Converted into a unit of the Royal Regiment of Artillery, T.A.*)

The Essex county arms within a circle inscribed "Essex Yeomanry"; below, a scroll inscribed "Decus St. Tutamen".

The Great War.—"**Ypres, 1915,**" "St. Julien," "**Frezenberg,**" "**Loos,**" "**Arras, 1917,**" "Scarpe, 1917," "**Somme, 1918,**" "**Amiens,**" "Albert, 1918," "**Hindenburg Line,**" "**St. Quentin Canal,**" "Beaurevoir," "Cambrai, 1918," "**Pursuit to Mons,**" "**France and Flanders, 1914-18.**"

SCOUTS

TERRITORIAL ARMY

THE LOVAT SCOUTS

(*Converted into a unit of the Royal Regiment of Artillery, T.A.*)

A stag's head within a strap inscribed "Je Suis Prest".

"**South Africa, 1900-02.**"

The Great War.—2 *Regiments*—"**France and Flanders, 1916-18,**" "**Macedonia, 1916-18,**" "**Gallipoli, 1915,**" "**Egypt, 1915-16.**"

Uniform—Blue.
Facings—Blue.

DISBANDED REGIMENTS

LINCOLNSHIRE

(*Lancers.*)

The Great War.—"**Selle,**" "**Valenciennes,**" "**Sambre,**" "**France and Flanders, 1918,**" "**Egypt, 1915-17,**" "**Gaza,**" "**El Mughar,**" "**Nebi Samwil,**" "**Palestine 1917-18.**"

WELSH HORSE.

(*Lancers.*)

The Great War.—"**Somme, 1918,**" "Bapaume, 1918," "**Hindenburg Line,**" "Épéhy," "**Pursuit to Mons,**" "**France and Flanders, 1918,**" "**Gallipoli, 1915,**" "**Egypt, 1915-17,**" "**Gaza,**" "**Jerusalem,**" "**Jericho,**" "Tell 'Asur," "**Palestine, 1917-18.**"

Digitized by Google

ROYAL ARMOURED CORPS

In front of two concentric circles broken and barbed at the top, a gauntlet, clenched, charged with a billet inscribed with the letters "R.A.C." the whole ensigned with the Crown.

Regimental Depot—R.A.C. Depot, Bovington Camp, Wareham, Dorset.

Regimental Journal ... R.A.C. Journal.

For Record Office ... *See* Col. 2901.

For Regimental Pay Office ... *See* Col. 2912.

Uniform—Blue. *Facing Colour*—Yellow.

Allied Corps—Royal Australian Armoured Corps.

Royal Canadian Armoured Corps.

Colonels Commandant.

‡Montgomery of Alamein, Field-Marshal *The Visct., K.G., G.C.B., D.S.O.*, Col. R. Warwick, Col. Comdt. R. Tks., Para. and A.P.T.C., *p.s.c.* ... 12/5/47

‡McCreery, Gen. *Sir* Richard L., *G.C.B., K.B.E., D.S.O., M.C., D.L.*, Col. 12 L. and 14/20 H. *p.s.c.* (*Hon. Col. 3rd Co. Lond. Yeo.*) ... 21/5/47

Commandant, Royal Armoured Corps Depot ... Brooking, Lt.-Col. (*temp.*) G. R. A., 4/7 D.G., *p.s.c.*

1st KING'S DRAGOON GUARDS

The Royal Cypher within the Garter. "Blenheim," "Ramillies," "Oudenarde," "Malplaquet," "Dettingen," "Warburg," "Beaumont," "Waterloo," "Sevastopol," "Taku Forts," "Pekin, 1860," "South Africa, 1879, 1901-02," "Afghanistan, 1919."

The Great War.—**"Somme, 1916," "Morval," "France and Flanders, 1914-17."**

Agents—Lloyds Bank Limited, Cox's & King's Branch.

Regimental Association.

Old Comrades' Association, 92, Victoria St., S.W.1.

Uniform—Blue.
Facing Colour—Blue

Allied Regiments

The Canadian Army

The Governor-General's Horse Guards.

Australian Military Forces

1st Royal New South Wales Lancers.

Colonel.

Tlarks, Col. (Hon. Brig.) J. G. E., *p.s.c.* 14/3/53

Lt.-Colonel.

Cairns, W. N. 15/7/54

Majors.

Selby, H. C., *M.C., p.s.c.* 1/7/46
Budden, T. R. 10/8/47
Weippert, C. J. M., *p.s.c.* 30/1/49
Gay, C. L. 28/3/50
Knapp, M. H. 1/10/51
Howard, H. R. 2/3/53
Hamilton, J. D. L. 6/3/53
Reed, R. E. M., *M.C.* 2/12/54

Majors—contd.

Bond, A. G. 13/12/54
Cassels, H. G., *M.C.*■, *p.s.c.* 4/6/55

Captains.

Griffiths, J. E. H. 19/10/48
Rosborough, C. B. C. 12/4/50
Muir, T. W., *p.s.c.* 4/8/50
Bird, D. H. [*l*] 5/2/51
Watson, T. A. K. 4/9/51
Aylmer, A. R. 2/3/52
Boileau, P. M. [*l*] (*T/Maj.* 20/11/53) 2/1/53
Lidsey, J. H. 18/11/53
Noble, M. B. 8/1/54
Grove, B. P. 6/5/54
Fooks, H. R. H. 6/5/54
Bull, A. K. H. 15/7/54
Blackwell, P. B. 21/10/54
Paton, J. O. G. 14/7/55
Mackaness, R. J. 14/7/55
Moreton, J. A. 14/7/55

Lieutenants.

Lowis, P. R. 22/10/48
Middleton. R. C. 26/10/51
Wright, C. C. S. A. (*T/Capt.* 1/3/55) 22/7/52
Hunter, E. J. L. 9/2/53
Brice, J. R. G. 8/2/54
Gordon-Hall, A. 1/8/54
Benda, A. C. A. 26/8/54

Lieutenants—contd.

Buchan-Hepburn, J. A. T. K. 16/9/54
Browning, L. M. 13/12/54

2nd Lieutenants.

De Candole, J. A. V. 12/2/54
Calder-Smith, R. F. 4/2/55

Quarter-Masters.

Hopper, A. E. (*Seconded to Emp. List* (*2x*)) 24/12/46
maj. 20/9/49
Thorpe, A., *M.B.E.* 27/11/47
maj. 11/10/53
Poole, W. J. *lt.* 29/3/54

Army Emergency Reserve

Lieutenants.

Lees, G. R. (*A/Capt.* 22/8/55) 23/2/48
Kernick, R. C. (*A/Capt.* 22/8/55) 12/3/51
Todd, G. E. 25/4/52
Whitby, R. D. 2/6/52
Law, *Hon.* C. T. H. 2/6/52

Army Emergency Reserve National Service Officer

2nd Lieutenant.

Powles, J. G. (*A/Lt.* 28/2/54) 13/11/52

‡ Representative Colonels Commandant for 1955.

Digitized by Google

THE QUEEN'S BAYS
(2nd Dragoon Guards)

The Cypher of Queen Caroline within the Garter.

"Pro Rege et Patria."

"Warburg," "Willems,' "Lucknow,"

"South Africa, 1901-02."

The Great War.—**"Mons," "Le Gateau,"** "Retreat from Mons," **"Marne, 1914,"** "Aisne, 1914," **"Messines, 1914,"** "Armentières, 1914," **"Ypres, 1914, '15,"** "Frezenberg," "Bellewaarde," **"Somme, 1916, '18,"** "Flers-Courcelette," "Arras, 1917," **"Scarpe, 1917," "Cambrai, 1917-'18,"** "St. Quentin," "Bapaume, 1918," "Rosières," **"Amiens,"** "Albert, 1918," "Hindenburg Line," "St. Quentin Canal," "Beaurevoir," **"Pursuit to Mons,"** "France and Flanders, 1914–18."

Agents—Lloyds Bank Limited, Cox's & King's Branch.

Regimental Association.
The Queen's Bays Comrades' Association, 107, Worsley Road, Frimley, Aldershot, Hants.

Benevolent Association, 92, Victoria Street, London, S.W.1.

Uniform—Blue.
Facing Colour—White.

Allied Regiments

The Canadian Army
The Governor-General's Horse Guards.

Australian Military Forces
7/21st Australian Horse.

Union Defence Forces of South Africa
1st Special Service Battalion.

Colonel-in-Chief
H.M. QUEEN ELIZABETH
THE QUEEN MOTHER

Colonel.

Draffen, Lt.-Col. (Hon. Col.), G.W.C., *D.S.O.*, ret. pay. 1/11/54

Lt.-Colonels.

§Weld, H. J. G., *M.C.*, *p.s.c.* (*local Col.* 6/3/54) 8/11/50
Manger, W. A. B., *M.C.* 8/11/53

Majors.

Rowland, A., *M.B.E.*, *M.C.* (*T/Lt.-Col.* 23/7/53) 1/7/46
Addams Williams, H. T., *M.C.*, *p.s.c.* 30/1/49
Leaphard C. E. J., *M.C.* [*l*] 28/4/49

Majors—contd.

Lee, M. P. 2/10/49
McFadyen, F., R., *p.s.c.* 26/11/49
Armitage, C., *M.C.*■■, *p.s.c.* 26/8/50
Bailey, N. L. L. 24/8/52
Farran, J. M. L. 22/10/52
Harman, J. W., *M.C.*, *p.s.c.* 2/3/53
Corrigan, T. W. E., *M.B.E.*, *p.s.c.* 24/10/53
Laing, J. F. B. 18/12/53
Murray, C. S. 31/3/54
MacCallan, D. F., *p.s.c.* 6/9/54

Captains.

Gay, D. W. M., *M.C.* (*T/Maj.* 16/1/54) 11/8/47
Hubble, A. A. 13/9/48
Gill, P. W. D., *p.s.c.* 18/1/49
Rhys-James, D. A., *tt.* 28/2/49
Mordecai-Jones, I. H. (*T/Maj.* 3/9/54) 10/3/50
Matthews, M. 26/1/51
Griffin, A. J. S. (*T/Maj.* 21/12/54) 20/2/51
Smart, R. P. A. de B. 3/3/51
Rice, D. H. G., *p.s.c.* (*T/Maj.* 14/7/55) 1/12/51
Roseway, C. D., *tt.* 18/4/52
Powell, G. N. 20/12/52
Larminie, J. C. 6/5/54
Shewen, A. G. M. 15/7/54
Stephenson, A. G. 5/5/55
Johnston, M. R. 14/7/55

Lieutenants.

Dent, J. H. B. (*T/Capt.* 4/6/54) 19/7/51
Hodgson, I. S. (*T/Capt.* 15/3/55) 22/7/52
Maltby, M. C. G. 22/7/52
Carrick, A. F. M. 3/8/53
Stockton, W. J. 8/2/54
Miller, D. 23/5/54
Ormrod, J. J. 1/8/54
Railton, J. D. 7/11/54

2nd Lieutenants.

Weld, W. J. 12/2/54
Chamberlain, F. F. 4/2/55
Ward, R. W. 29/7/55

Quarter-Masters.

Wilson, J., *M.B.E.* 27/11/47
maj. 1/6/53
Knight, W. R. *lt.* 12/4/54

Regular Army
Short Service Officer

Quarter-Master.

Spencer, H., *M.B.E.* 23/1/44
maj. 2/8/50

Army Emergency Reserve

Lieutenant.

Grafftey-Smith, R. T. 13/1/52

Army Emergency Reserve
National Service Officers

Lieutenant.

Tankard, D. M. 31/1/54

2nd Lieutenant.

Cochrane, A. V. D. (*A/Lt.* 21/2/54) 12/7/52

Digitized by Google

3rd CARABINIERS
(Prince of Wales's Dragoon Guards)

Two Carbines in saltire surmounted by the Plume of the Prince of Wales.

The Rising Sun in the second corner and the Red Dragon in the third corner.

"Blenheim," "Ramillies," "Oudenarde," "Malplaquet," "Warburg," "Beaumont," "Willems," "Talavera," "Albuhera," "Vittoria," "Peninsula," "Sevastopol," "Delhi, 1857," "Abyssinia," "Afghanistan, 1879-80," "Relief of Kimberley," "Paardeberg," "South Africa, 1899-1902."

The Great War.—3rd *Dragoon Guards* (*Prince of Wales's*) *and The Carabiniers* (*6th Dragoon Guards*).—"Mons," "Le Cateau," **"Retreat from Mons," "Marne, 1914," "Aisne, 1914," "Messines, 1914,"** "Armentières, 1914," **"Ypres, 1914, '15,"** "Nonne Bosschen," "St. Julien," "Frezenberg," "Bellewaarde," "Loos," **"Arras, 1917,"** "Scarpe, 1917," **"Cambrai, 1917, '18,"** "Somme, 1918," "St. Quentin," "Avre," "Lys," "Hazebrouck," **"Amiens,"** "Bapaume, 1918," **"Hindenburg Line,"** "Canal du Nord," "Beaurevoir," "Selle," "Sambre," **"France and Flanders, 1914-18."**

Agents—Messrs. Glyn, Mills & Co., Holt's Branch.

Regimental Associations.
(*3rd & 6th Dragoon Guards.*)
92, Victoria Street, London, S.W.1

Uniform—Blue.
Facing Colour—Yellow.

Allied Regiments

Union of South Africa Defence Forces

The (First) Royal Natal Carbineers.
The (Second) Royal Natal Carbineers.

The Canadian Army
The Windsor Regiment
(22nd Reconnaissance Regiment)

Colonel.

Gill, Col. (Hon. Brig.) W. T., *M.C.* 1/12/46

Lt.-Colonel.

Sloan, W. C. W., *p.s.c.* 30/6/55

Majors.

Ashton, J. M., j.s.s.c., *p.s.c.* 31/1/48
Williams, C. F., *M.C.*, *p.s.c.* 10/1/49
Palairet, J. H. 28/1/50
Horne, O. C., *p.s.c.* (*local* 10/3/53) *Lt.-Col.* 28/1/50
Spink, E. E., *D.S.O.*, *M.C.*, *p.s.c.* 24/4/50
Alexander, C. W. D. W. 27/1/51
Murphy, M. D., *M.C.* 27/1/51
Norris, F. A. 8/11/51
Dorman, E. S. P., *M.C.*, *p.s.c.* 22/11/51
Murray, A. L. (*Seconded to O.T.C.*) 20/6/52
Hackett, C. W. C. D., *p.s.c.* 31/12/52
Dunkley, P. C. 10/9/53
Badham, G. P., *p.s.c.* 4/11/53

Captains.

Stanford, E. I., *p.s.c.* (*T/Maj.* 3/3/52) 30/12/48
Compton, J. P. 27/10/49
Allen, W. R. B. (*T/Maj.* 18/6/55) 10/2/50
Barkworth, J. A. S. 10/5/50
Hearn J. N. R., *M.C.* 22/6/50
Nicholson, L. A., *tt.* 23/7/50
Leftwich, J. M., *tt.* 28/9/50
Lyon, G. R. K. 3/7/51
Vickers, P. J. H. 29/7/51
Ball, H. S. 1/8/52
Mackinnon, I. R. 19/11/52
Ford, D. V. 19/7/53
Brett, R. T. 15/7/54
Speirs, J. A. 21/10/54
Reynolds, L. J. 22/12/54
Mills, B. H. S. 5/5/55

Lieutenants.

Henderson, J. D. S. 17/1/51

Lieutenants—contd.

Dean, A. G. H. 5/12/51
Maxwell, P. W. S. 16/12/51
Simmons, S. A. 16/12/51
Phillips, C. J. O. 22/7/52
Brown, K. 7/8/52
Buckley, D. L. 4/11/52
Edwards, S. A. B. 3/8/53
Lassetter, F. J. 3/8/53
Waud, G. P. d'a. 6/2/55
Wilson, R. D. 31/7/55

2nd Lieutenants

Thomson, R. I. 19/12/53
Hedley, P. J. O. 12/2/54
Dane, W. D. 4/2/55
Sligh, R. A. 4/2/55

Quarter-Master.

Brunton, D. J. 8/5/52
maj. 11/6/53

Army Emergency Reserve
National Service Officers

Lieutenant.

Connolly, N. J. 1/10/53

2nd Lieutenants.

Kelton, M. J. St. G. (*A/Lt.* 31/1/54) 28/6/52
Deterding, G. W. (*A/Lt.* 5/4/54) 4/10/52
Aldous, J. (*A/Lt.* 13/6/54) 18/10/52
Moore, S. A. (*A/Lt.* 27/6/54) 15/11/52

Digitized by Google

4th/7th ROYAL DRAGOON GUARDS

4TH ROYAL IRISH DRAGOON GUARDS

The Harp and Crown and the Star of the Order of St. Patrick.

"Peninsula," "Balaclava," "Sevastopol," "Tel-el-Kebir," "Egypt, 1882." *The Great War.*—**"Mons," "Le Cateau," "Retreat from Mons," "Marne, 1914," "Aisne, 1914,"** "La Bassée, 1914," **"Messines, 1914,"** "Armentières, 1914," **"Ypres, 1914, '15,"** "St. Julien," "Frezenberg" "Bellewaarde," **"Somme, 1916, '18,"** "Flers-Courcelette," "Arras, 1917," "Scarpe, 1917," **"Cambrai, 1917, '18,"** "St. Quentin," "Rosières," "Amiens," "Albert, 1918," "Hindenburg Line," **"Pursuit to Mons,"** "Franco and Flanders, 1914-18."

7TH DRAGOON GUARDS
(Princess Royal's)

In the centre the Coronet of Her late Majesty the Empress and Queen Frederick of Germany and Prussia as Princess Royal of Great Britain and Ireland.

"Blenheim," "Ramillies," "Oudenarde," "Malplaquet," "Dettingen," "Warburg," "South Africa, 1846-7," "Tel-el-Kebir," "Egypt, 1882," "South Africa, 1900-02."

The Great War.—**"La Bassée, 1914," "Givenchy, 1914," "Somme, 1916, '18," "Bazentin,"** "Flers-Courcelette," **"Cambrai, 1917, '18," "St. Quentin," "Avre," "Lys,"** "Hazebrouck," **"Amiens," "Hindenburg Line,"** "St. Quentin Canal," "Beaurevoir," **"Pursuit to Mons,"** "France and Flanders, 1914-18."

Agents—Messrs. Glyn, Mills & Co., Holt's Branch.

Regimental Journal.

4th/7th Royal Dragoon Guards Regimental Magazine, Regimental Headquarters.

Regimental Associations.

Royal Irish Dragoon Guards Comrades, 10, South Drive, Coulsdon, Surrey.
7th Dragoon Guards Black Horse Association, 5, Studdridge Street, Fulham, S.W.6.
4th/7th Royal Dragoon Guards Past and Present Association 10, South Drive, Coulsdon, Surrey.
4th/7th Royal Dragoon Guards Benevolent Fund, 92, Victoria Street, S.W.1.

Uniform—Blue.
Facing Colour—Blue.

Allied Regiments

The Canadian Army

The Fort Garry Horse.

Australian Military Forces

4th/19th Prince of Wales's Light Horse

Colonel.

Aizlewood, Col. (Hon. Maj. Gen.) J. A., *M.C.*, ret. pay (*late R.A.C.*) *p.s.c.* 6/5/48

Lt.-Colonels.

§d'Avigdor-Goldsmid, J. A., *O.B.E.*, *M.C.*, *p.s.c.* 31/12/51

Jenkins, S. R. M., *M.C.*■, *p.s.c.*, *n.s.* 31/12/54

Majors.

Brooking, G. R. A., *p.s.c.* (*T/Lt. Col.* 8/6/54) 29/11/48

Curtis. I., *M.C.* 13/10/52

Gordon, J. R., *p.s.c.* 22/10/52

Newall, R. A. S. 26/6/53

Gill, I. G., *M.B.E.*, *M.C.*■, *p.s.c.* 9/11/53

Pain, H. R. S., *M.C.*, *p.s.c.* 21/9/55

Captains.

Hudswell, J. R. D. 16/3/47

Norman, M. A., *M.C.* (*T/Maj.* 3/3/51) 1/10/50

Barraclough, M. C. (*T/Maj.* 5/5/51) 1/7/50

Eaton, A. C., *tt.* 30/10/50

Ford, R. C. (*T/Maj.* 19/4/52) 29/12/50

Trasenster, D. R. de C. 9/11/51

Williams, T. T., *tt.* 21/11/51

McGregor, I. S. 21/11/52

Oborne, J. D. 15/7/54

Twiston-Davies, C. E. 1/11/54

Taylor, W. R. 22/12/54

Bagnall, B. H. 22/12/54

Murdoch, A. W., *tt.* 23/9/55

Lieutenants.

Caruth, M. J. 14/7/51

Lieutenants—contd.

Webber, R. G. 22/7/52

Warburton, P. E. de D. 9/2/53

Williams, A. D. 3/8/53

Harris, N. C. N. 11/8/53

Garnett, T. A. F. 24/4/54

Buchanan, J. M. B. 1/8/54

Cracroft, P. K. 6/2/55

Harris-Burland, J. 6/2/55

Williams, C. A. 31/7/55

Fetherstonhaugh, C. B. R. 31/7/55

2nd Lieutenants.

Baddeley, R. J. 6/8/54

Cooke, D. W. P. 4/2/55

Beale, J. J. 29/7/55

Tindall, D. M. K. 29/7/55

Quarter-Masters.

Goldring, A. E., *M.B.E.* 7/10/45
maj. 7/9/49

Emerton, W. J. 30/11/51
capt. 22/5/54

Army Emergency Reserve

Lieutenants.

Mayhew, P. B. B. 27/10/51

Wilson, J. J. H. 30/5/51

Parker, J. G. 2/1/52

Harrison, J. J. H. 3/2/52

2nd Lieutenant.

Fenn-Smith, C. A. K. (*A/Lt.* 21/2/54) 12/7/52

Army Emergency Reserve National Service Officer

2nd Lieutenants.

Clark, P. J. (*A/Lt.* 23/9/54) 10/1/51

Munro, A. G. 10/4/54

Digitized by Google

5th ROYAL INNISKILLING DRAGOON GUARDS

The monogram "V.D.G."

In the first and fourth corners a white horse courant on a green ground, in the second and third corners the Castle of Inniskilling with the St. George's colours, and the word "Inniskilling" on a primrose ground.

"*Vestigia nulla retrorsum.*"

"Blenheim," "Ramillies," "Oudenarde," "Malplaquet," "Dettingen," "Warburg," "Beaumont," "Willems," "Salamanca," "Vittoria," "Toulouse," "Peninsula," "Waterloo," "Balaklava," "Sevastopol," "Defence of Ladysmith," "South Africa, 1899-1902."

The Great War.—5th Dragoon Guards (Princess Charlotte of Wales's) and The Inniskillings (6th Dragoons).—**"Mons," "Le Cateau,"** "Retreat from Mons," **"Marne, 1914,"** "Aisne, 1914," "La Bassée, 1914," **"Messines, 1914,"** "Armentières, 1914," "Ypres, 1914, '15," "Frezenberg," "Bellewaarde," **"Somme, 1916, '18,"** "Flers - Courcelette," "Morval," "Arras, 1917," "Scarpe, 1917," **"Cambrai, 1917, '18,"** "St. Quentin," "Rosières," "Avre," "Lys," "Hazebrouck," **"Amiens,"** "Albert, 1918," **"Hindenburg Line,"** "St. Quentin Canal," "Beaurevoir," **"Pursuit to Mons,"** "France and Flanders, 1914-18."

Agents—Lloyds Bank Limited, Cox's & King's Branch.

Regimental Journal.

The Regimental Journal of the 5th Royal Inniskilling Dragoon Guards, Regimental Headquarters.

Regimental Association.

5th Royal Inniskilling Dragoon Guards Association, c/o Midland Bank, Ltd., 66, St. James's Street, S.W.1.

Jacket—Blue. *Trousers*—Dark Green. *Facing Colour*—Blue.

Allied Regiments

The Canadian Army

2nd/10th Dragoons.

Australian Military Forces

3rd/9th South Australian Mounted Rifles.

Colonel-in-Chief.

His Majesty King Leopold III, *K.G., G.C.V.O.* 30/8/37

Colonel.

Keightley, *Gen. Sir* Charles F., *G.C.B., K.B.E., D.S.O.,* ~~*A.D.C.,*~~ *p.s.c.* 23/11/47

Lt.-Colonels.

§Carr, A., *O.B.E., p.s.c.* (*T/Col.* 20/7/54) 29/7/50

Blacker, C. H., *M.C., p.s.c.* 11/4/55 *bt. lt.-col.* 1/7/54

Majors.

Oates, E. B. G., *p.s.c.* 23/3/48

Monckton, G. W. R., *M.C., p.s.c., j.s.* (*T/Lt.-Col.* 26/11/53) 27/1/51

Tomkin, J. M. H. R., *M.C., p.s.c.* (*local Lt.-Col.* 28/4/55) 20/5/51

Long, H. S. 4/5/52

Ward-Harrison, J. M. D., *M.C., p.s.c.* 2/7/52

Chapman, H. K., *p.s.c.* 11/5/53

Blundell-Brown, G. T., *M.B.E., p.s.c.* 12/12/53

Weiner, J. M., *p.s.c.* [L] 21/3/54

Walker, H. C., *M.B.E., M.C., p.s.c.* 4/10/54

Captains.

Garnett, W. F. (*T/Maj.* 15/7/53) 23/1/49

Snell, C. G. B. du C., *p.t.s.c.* (*T/Maj.* 26/10/53) 20/8/49

Martel, C. P. (*T/Maj.* 30/10/54) 6/6/50

Duckworth, P. A. 16/7/50

Murray, G. S., *M.C.* (*T/Maj.* 15/5/53) 13/10/50

Maude, M. W. V. (*T/Maj.* 14/9/53) 16/11/50

Woods, H. G., *M.C.* 7/5/51

Moore, A. W. 29/1/52

Cupper, J. C. 14/2/52

Wathen, G. L. 5/4/52

Hobart, J. H. 20/5/52

Manning, I. G. 23/6/53

Fisher, I. C. S. 12/9/53

Lambert, T. P. 15/7/54

Taylor, C. E., *M.C.* 22/12/54

Captains—contd.

Findlay, W. F. A. 14/7/55

Rowat, D. P. 14/7/55

Lieutenants.

Millen, A. T. P. (*T/Capt.* 28/3/53) 14/6/50

Anstice, M. J. C., *M.C.* 16/12/51

Swindells, G. M. G. (*T/Capt.* 1/11/54) 14/4/52

Phelps, J. D. V. L. (*T/Capt.* 1/2/55) 22/7/52

Barnes, J. D. K. (*T/Capt.* 1/2/55) 9/2/53

Critchley-Waring, A. C. B. 3/8/53

Pepper, W. A. 21/7/55

Keightley, R. C. 31/7/55

Crookshank, J. K. 15/8/55

2nd Lieutenants.

Upton, T. O. 31/7/53

Dobrzynski, C. A. R. 25/11/54

Quarter-Master.

Birchall, F. 22/3/51 *capt.* 9/4/55

Army Emergency Reserve

Lieutenant.

Royds, C. M. C. 18/4/52

Army Emergency Reserve National Service Officers

2nd Lieutenants.

Barran, J. N. R. (*A/Lt.* 20/2/55) 27/6/53

Lang, H. (*A/Lt.* 3/11/55) 13/3/54

Crossman, R. D. 1/5/54

Digitized by Google

1st THE ROYAL DRAGOONS

The Crest of England within the Garter.

"Spectemur agendo."

An eagle.

"Tangier, 1662-80," "Dettingen," "Warburg," "Beaumont," "Willems," "Fuentes d'Onor," "Peninsula," "Waterloo," "Balaklava," "Sevastopol," "Relief of Ladysmith," "South Africa, 1899-1902."

The Great War.—**"Ypres, 1914-'15,"** "Langemarck, 1914," "Gheluvelt," "Nonne Bosschen," **"Frezenberg," "Loos," "Arras, 1917,"** "Scarpe, 1917," **"Somme, 1918,"** "St. Quentin," "Avre," **"Amiens," "Hindenburg Line,"** "Beaurevoir," **"Cambrai, 1918," "Pursuit to Mons," "France and Flanders, 1914-18."**

Agents—Lloyds Bank Limited, Cox's & King's Branch.

Regimental Journal.

The Eagle, The Royals, Regimental Headquarters.

Regimental Association.

1st The Royal Dragoons Aid Society, 92, Victoria Street, London, S.W.1.

Uniform—Blue

Facing Colour—Blue.

Allied Regiment

The Canadian Army

The Royal Canadian Dragoons.

Colonel.

Pepys, Col. (Hon. Brig.) A. H., *D.S.O.*, ret. pay 9/12/54
(*Gentleman at Arms*)

Lt.-Colonel.

Massey, P., *M.C.*, *p.s.c.* 31/12/53

Majors.

Graham, A., *M.C.*, *p.s.c.* 31/1/48

Winstanley, C. E. 8/9/49

Parkhouse, J. C., *p.s.c.* 5/2/50

Armitage, G. T. A., *M.B.E.*, *p.s.c.* 26/8/50

Fielden, P. B., *M.C.*, *p.s.c.* 25/10/51

Macdonald, D. N., *M.C.*, j.s.s.c., *p.s.c.* 2/7/52

Majors—contd.

Greaves, E. T. 9/5/53

Felstead, N. W. R. 17/9/53

Timbrell, K. F., *M.C.* 10/4/54

Captains.

Houstoun, A. B., *M.C.* (*T/Maj.* 17/3/52) 15/10/49

Fabling, R. H. D. (*T/Maj.* 10/9/55) 11/12/49

Dimond, J. A., *M.C.* 4/2/51

Hodgson, B. J. 3/7/51

Reid, P. D. 5/8/52

Sivewright, R. C. T., *M.C.* 19/11/52

Evans, J. B. 5/10/53

Bucknall, R. C. 16/12/53

Ferrand, C. E. W. 6/5/54

Cubitt, A. J. A. 10/8/54

Wilkinson, D. J. S. 21/10/54

Lewis, O. J. 22/12/54

Wilson-FitzGerald, W. R. 14/7/55

Lieutenants.

Hanmer, J. W. E. (*T/Capt.* 1/9/52) 27/9/49

Bradish-Ellames, S. E. M. (*T/Capt.* 25/5/54) 17/1/51

Matterson, N. H., *tt.* (*T/Capt.* 9/6/55) 16/5/51

Boyd, D. S. A. 8/2/54

Trouton, J. G. 1/8/54

Philippi, R. E. J. 1/8/54

Davey, A. B. T. 6/2/55

Boucher, W. S. H. 6/2/55

Scott, J. J. F. 31/7/55

2nd Lieutenants.

Dyke, T. P. H. 12/2/54

Jacobs, D. M. 12/2/54

Quarter-Masters.

Lewis, C. W. J., *M.B.E.* 5/8/48
maj. 2/7/52

Crockett, B. W. *lt.* 17/5/55

Army Emergency Reserve

Lieutenant.

Glossop, P. G. 27/3/53

Army Emergency Reserve National Service Officer

2nd Lieutenants.

Green, F. C. D. (*A/Lt.* 13/12/53) 5/4/52

Wright, T. L. 29/5/54

Findlay, M. C. 28/8/54

Digitized by Google

THE ROYAL SCOTS GREYS
(2nd Dragoons)

The Thistle within the Circle and Motto of the Order of the Thistle.

"Second to None."
An eagle.

"Blenheim," "Ramillies," "Oudenarde," "Malplaquet," "Dettingen," "Warburg," "Willems," "Waterloo," "Balaklava," "Sevastopol," "Relief of Kimberley," "Paardeberg," "South Africa, 1899-1902."

The Great War.—"Mons," **"Retreat from Mons," "Marne, 1914," "Aisne, 1914,"** "Messines, 1914," **"Ypres, 1914, '15,"** "Gheluvelt," "Neuve Chapelle," "St. Julien," "Bellewaarde," **"Arras, 1917,"** "Scarpe, 1917," "Cambrai, 1917, 18," "Lys," "Hazebrouck," **"Amiens," "Somme, 1918"** "Albert, 1918," "Bapaume, 1918," **"Hindenburg Line,"** "St. Quentin Canal," "Beaurevoir," **"Pursuit to Mons," "France and Flanders, 1914-18."**

Agents—Lloyds Bank Limited, Cox's & King's Branch.

Regimental Association.

The Royal Scots Greys' Association, Rose Mains, Ford, Midlothian.

Uniform—Blue.

Facing Colour—Blue.

Allied Regiments

The Canadian Army

57th Light Anti-Aircraft Regiment. (2nd/10th Dragoons.)

Australian Military Forces

12th/16th Hunter River Lancers.

New Zealand Military Forces

1st Armoured Car Regiment. New Zealand (Scottish) R.N.Z.A.C.

Colonel-in-Chief.

THE QUEEN

Colonel.

Todd, Brig. G. H. N., *M.C.*, *D.L.*, ret. pay 1/1/47

Lt.-Colonel.

Borwick, M. G. 3/9/54

Majors.

Berger, O. C. (*T/Lt.-Col.* 1/4/51) 19/3/49

MacGregor, D. T., *E.R.D.*, *p.s.c.*, 18/4/50

Lee, L. H., *p.s.c.* (*T/Lt. Col.* 15/3/54) 21/4/50

Gunn, H. J. D., *M.C.* 26/8/50

Childs, J. T., *p.s.c.* 27/5/51

Majors—contd.

Lewis, A. W. D., *M.C.*, *p.s.c.* (*local Lt.-Col.* 17/4/55) 28/10/51

Sprot, A. M., *M.C.* 22/10/53

Cuming, R. H., *p.s.c.* 19/12/53

Balharrie, J. C., *M.C.*, *T.D.*, *p.s.c.* 21/12/53

Captains.

Baker, K. T. W. (*T/Maj.* 20/1/52) 2/10/48

Olphert, W. (*T/Maj.* 15/5/54) 27/7/49

Mahoney, W. A. H. 20/4/50

Readman, I. R., *M.C.* 18/9/50

Andrews, D. J., *M.C.* 19/5/51

White, J. A. 13/1/53

Anderson, S. N. 4/2/54

Blacklock, M. D. 15/7/54

Booth, B. D. McD. 20/7/54

McCance, A. J. 22/12/54

Anderson, R. B. 5/5/55

Walton, J. C. 5/5/55

Plowden, G. R. 14/7/55

Lieutenants.

Scott, D. M. A. (*T/Capt.* 1/8/53) 5/7/50

Hannay, W. L. (*T/Capt.* 10/9/54) 21/10/50

Haldane, J. M. (*T/Capt.* 14/4/54) 14/7/51

Robertson, W. R., *tt.* (*T/Capt.* 1/4/55) 8/12/51

Gaisford St. Lawrence, C. S. (*T/Capt.* 1/1/54) 22/7/52

Arthur, J. N. S. 3/8/53

Cunningham-Jardine, R. C. 3/8/53

Shennan, D. B. 1/8/54

Lieutenants—contd

Fleming, R. 1/8/54

Johnson-Ferguson, C. C. J. 6/2/55

Milburn, M. A. W. 6/2/55

2nd Lieutenants

John, R. S. 12/2/54

Stopford, S. R. A. 6/8/54

H.R.H. The Duke of Kent 29/7/55

Quarter-Masters.

Acres, E. J., *M.B.E.* 27/11/47
maj. 12/5/51

Dodd, F. J., *M.B.E.* *lt.* 26/5/54

Army Emergency Reserve

Captain.

Robinson, E. R. W., *M.C.* 7/2/48

Lieutenants.

Gordon-Cummings, *Sir* William G., *Bt.* 22/12/50

Bracher, P. W. 1/1/51

Henderson, J. 4/4/51

Fraser, I. R. 23/9/51

Wheatley, I. S. 6/2/55

Digitized by Google

3rd THE KING'S OWN HUSSARS

The White Horse within the Garter.

"Neo aspera terrent."

"Dettingen," "Salamanca," "Vittoria," "Toulouse," "Peninsula," "Cabool, 1842," "Moodkee," "Ferozeshah," "Sobraon," "Chillianwallah" "Goojerat," "Punjab," "South Africa, 1902."

The Great War.—"Mons," "Le Cateau," **"Retreat from Mons," "Marne, 1914," "Aisne, 1914,"** "Messines, 1914," "Armentières, 1914," **"Ypres, 1914, '15,"** "Gheluvelt," "St. Julien", "Bellewaarde," **"Arras, 1917,"** "Scarpe, 1917," **"Cambrai, 1917, '18," "Somme, 1918,"** "St. Quentin," "Lys," "Hazebrouck," **"Amiens,"** "Bapaume, 1918," "Hindenburg Line," "Canal du Nord," "Selle," "Sambre," **"France and Flanders, 1914-18."**

Agents—Lloyds Bank Limited, Cox's & King's Branch.

Regimental Journal.
The Third Hussars Old Comrades' Journal, Headquarters of Unit.

Regimental Association.
3rd The King's Own Hussars Old Comrades' Association, 92, Victoria Street, London, S.W.1.

Uniform—Blue.
Facing Colour—Garter Blue.

Allied Regiments

The Canadian Army

King's Canadian Hussars (A.C.) 19th Alberta Dragoons.

Australian Military Forces

3rd/4th South Australian Mounted Rifles.

New Zealand Military Forces

1st Armoured Regiment. Royal New Zealand Armoured Corps (Waikato).

Union of South Africa Defence Corps

Natal Mounted Rifles.

Colonel-in-Chief.

H.R.H. The Princess Margaret, *C.I., G.C.V.O.*, Col.-in-Chief, Suffolk, H.L.I., Q.A.R.A.N.C. and Women's Royal Australian Army Corps.

Colonel.

Scott, Lt.-Col. *Sir* Douglas W., *Bt.*, ret. pay, *p.s.c.* 1/5/55

Lt.-Colonel.

Wall, N. M. H., *O.B.E., M.C.*, j.s.s.c., *p.s.c.* 31/12/53

Majors.

Savage, A. C. MacE. 30/8/47
Pratt, N. H. D., *p.s.c.* 28/1/50
Filby, M. J., *M.C.* 27/4/50
Bowden, J. W. G., *p.s.c.* 25/9/51
Batchelder, J. J. 8/2/52
Stubbs, P. L., *M.C., p.s.c.* 3/7/52
Muirhead, T. D'A., *M.C.* 13/10/52
Banham, C. A., *M.C., p.s.c.* 6/2/54
Fisher, A. T. [L] 23/5/54
Chillcott, R. O. N. 7/12/54
Reade, A. H. N., *p.s.c.* 9/4/55
Grant, H. I. H., *p.s.c.* 14/7/55
Ashworth, A. C. 28/7/55
Melhuish, L. J., *p.s.c.* 8/8/55

Captains.

Rees, G. N., *p.s.c.* 17/3/48
Dallas, R. J. G. (*T/Maj.* 1/8/54) 10/9/48
Emerson, H. B. 22/7/50
Watts, D. G. T. 28/7/51
Woods, R. L., *tt.* 21/11/51
Thompson, J. G. B. 6/6/52
Hogge, A. M. L., *tt.* (*T/Maj.* 15/4/52) 4/8/52
Tilbury, F. J., *M.B.E.* [I] 18/8/52
Cavendish, P. B. 26/8/52
Fuller, A. B. I. 1/4/54
Leach, R. F. 6/5/54
Joll, J. H. 6/5/54
Tritton, A. J. E. 6/5/54
Clarke, P. C. 15/7/54
Guise, J. G. 21/10/54
Brinson, W. L. N. 6/5/55
Unett, T. 14/7/55
Peck, A. G. C. W. 14/7/55

Lieutenants.

Brown, K. F. (*T/Capt.* 1/6/54) 13/8/49
Schwerdt, G. P. P. 16/4/50

Lieutenants—contd.

Dewey, M. G. 22/12/50
Hubbard, R. B. C. (*T/Capt.* 28/11/53) 14/7/51
McDuell, R. C. (*T/Capt.* 16/7/54) 16/12/51
Cannon, P. B. 9/10/52
Paynter, C. de C. P. (*T/Capt.* 3/7/54) 9/2/53
Morris, R. Q. M. 8/2/54
Whiting, M. D. 6/2/55
Schwabe, M. T. 31/7/55
Dunlop, B. W. H. 31/7/55

2nd Lieutenants.

Henshaw, N. P. J. 12/2/54
Bagnell, R. C. 6/8/54
Tillyard, J. D. N. 18/8/54
Curnock, R. E. 29/7/55

Quarter-Masters.

Risby, C. T. E., *M.B.E.* 27/11/47
maj. 18/11/50
Ellis, N. D. 10/1/54
capt. 5/7/54

Army Emergency Reserve

Lieutenants.

Darwin, P. W. 10/4/51
Humphreys, O. T. 21/7/52
Savage, M. J. 1/8/52

Army Emergency Reserve National Service Officers

Lieutenant.

Lewis, I. T. 15/4/54

2nd Lieutenants.

Lockhart, C. A. R. (*A/Lt.* 6/6/54) 4/10/52
Clarke, A. E. P. (*A/Lt.* 2/8/54) 13/2/53
Peel, J. C. 1/5/54

Digitized by Google

4th QUEEN'S OWN HUSSARS

"Mente et Manu."

"Dettingen," "Talavera," "Albuhera," "Salamanca," "Vittoria," "Toulouse," "Peninsula," "Ghuznee, 1839," "Afghanistan, 1839," "Alma," "Balaklava," "Inkerman," "Sevastopol."

The Great War.—**"Mons," "Le Cateau," "Retreat from Mons," "Marne, 1914," "Aisne, 1914," "Messines, 1914," "Armentières, 1914," "Ypres, 1914, '15," "Langemarck, 1914," "Gheluvelt," "St. Julien," "Bellewaarde," "Arras 1917," "Scarpe, 1917," "Cambrai, 1917," "Somme, 1918," "Amiens," "Hindenburg Line," "Canal du Nord," "Pursuit to Mons," "France and Flanders, 1914–18."**

Agents—Lloyds Bank Limited, Cox's & King's Branch.

Regimental Journal.
IV Hussars Journal, Regimental Headquarters.

Regimental Association.
4th Queen's Own Hussars.
Regimental Association, 14 Kenton Rd., Harrow-on-the-Hill, Middlesex.

Uniform—Blue.
Facing Colour—Yellow.

Allied Regiments

The Canadian Army

The British Columbia Hussars.
4th Hussars of Canada.

Australian Military Forces

2nd/14th Queensland Mounted Infantry.

Union of South Africa Defence Forces

Imperial Light Horse.

Colonel.

Churchill, *Rt. Hon. Sir* Winston L.S., *K.G., O.M., C.H., T.D., LL.D., M.P.* 22/10/41

Majors.

Greenwood, H. V. B. 5/7/46

Archer, R. R., *M.C., p.s.c.* 1/2/47

Kennard, G. A. F. (*T/Lt.-Col.* 1/3/55) 28/8/49

Colbeck, J. V., *p.s.c.* 13/6/50

Romney, L. F., *M.C.* 21/6/50

Youens, S. B., *p.s.c.* 26/8/50

Smith, G. A., *T.D.* 13/7/52

Hedley, W. K., *M.B.E.* 24/8/52

Davies, E. F. B., *T.D., p.t.s.c.* 24/8/52

Jones, C. N. 24/2/53

Messenger, D. G., *p.s.c.* 20/11/53

Downes, J. A., *M.B.E., M.C., p.s.c.* 28/1/54

Young, P. R. G., *p.s.c.* 5/12/54

Strawson, J. M., *p.s.c.* (*local Lt.-Col.* 26/11/54) 1/1/55

Wheeler, G. P. M. C., [*l*] *p.s.c.* 23/2/55

Captains.

Paley, J. T., *M.C.* 1/4/49

Harrison, H. L. 8/3/50

Strachan, B. L. [L] (*T/Maj.* 1/11/54) 4/1/51

Hay, A. E., *tt.* (*T/Maj.* 13/10/54) 17/4/51

Fearfield, J. M. 13/8/51

Bidie, G. K. 18/11/51

Wallis, S. E [*l*] 10/6/53

Tilbrook, T. W. 6/5/54

Wilson, E. P. 15/7/54

Currie, W. F. P. 21/10/54

Gilhead, G. A., [*l*] 22/12/54

Colman, D. R. 15/2/55

Sturges, P. M. 14/7/55

Lieutenants.

Sutro, J. L., *M.C.* (*T/Capt.* 1/12/52) 15/11/50

Vetch, D. A. (*T/Capt.* 1/12/54) 16/12/51

Fremantle, R. P. 22/7/52

Nonweiler, M. A. 3/8/53

Watson, C. S. 3/8/53

Lieutenants—contd.

Merton, R. B. 30/7/54

Williams, T. G. 1/8/54

Murray-Brown, D. A. R. 6/2/55

Anson, T. P. 31/7/55

2nd Lieutenants.

Rich, C. St. G. 12/2/54

Kenny, B. L. G. 6/8/54

Donovan, P. H. 4/2/55

Burland, A. E. 29/7/55

Quarter-Masters.

White, A. E., *O.B.E.* (*Seconded to Emp. List* (2*x*)) 24/8/39
maj. 20/8/49

Glover, J. W. (*Seconded to Emp. List* (2*x*)) 27/11/47
maj. 16/7/53

Pitt, R. D., *M.B.E.* 1/3/49
maj. 22/7/54

Army Emergency Reserve

Lieutenant.

Walder, A. D. (*A/Capt.* 16/9/55) 4/9/53

Army Emergency Reserve National Service Officers

2nd Lieutenants.

Clements, R. S. W. (*A/Lt.* 31/10/55) 6/2/54

Kingsley, P. F. 12/6/54

Bott, C. H. A. 12/6/54

Digitized by Google

7th QUEEN'S OWN HUSSARS

The letters "QO" interlaced within the Garter.

"Lettingen," "Warburg," "Beaumont," "Willems," "Orthes," "Peninsula," "Waterloo," "Lucknow," "South Africa 1901-02."

The Great War.—**"Khan Baghdadi," "Sharqat," "Mesopotamia, 1917-18."**

Agents—Lloyds Bank Limited, Cox's & King's Branch.

Regimental Association

7th Queen's Own Hussars Aid Society, 92, Victoria Street, London, S.W.1.

Uniform—Blue.
Facing Colour—Scarlet.

Allied Regiments

The Canadian Army

7th/11th Hussars.

Australian Military Forces

6th New South Wales Mounted Rifles.

New Zealand Military Forces

2nd Armoured Regiment (Divisional Regiment).
Royal New Zealand Armoured Corps.

Union of South Africa Defence Forces

Umvoti Mounted Rifles.

Colonel-in-Chief.

H.M. QUEEN ELIZABETH THE QUEEN MOTHER

Colonel.

Younger, Maj.-Gen. (*temp.*) R., *C.B.E., D.S.O., M.C., p.s.c.* 6/1/52

Lt.-Colonels.

Rankin, W., *O.B.E.* (*T/Col.* 18/7/54) 28/7/49

§Congreve, J., *D.S.O., O.B.E., p.s.c.* 28/7/52

Llewellen Palmer, C. T., *M.C.*■, *p.s.c.* 28/7/55

Majors.

Palmer, G. S. B., *M.C.* **1/7/46**

Seymour-Evans, D. C. G., *M.C.*■, *p.s.c.* **1/7/46**

Fairhurst, F. N. St. J. **29/8/48**

Monck-Mason, R. L. [*I*] **5/12/50**

Hook, H. **27/1/51**

Davies, D. H., *M.C., p.s.c.* (*local Lt.-Col.* 21/12/53) 25/8/51

Majors—contd.

John, V. L. 11/9/51

Fox, M., *M.C.* 31/1/53

Eastes, C. G., *p.t.s.c.* 8/5/53

Thomas, C. M., *p.s.c.* 6/10/53

Fitzherbert, D. H., *M.C.* 19/3/54

Tynan, P. G., *p.t.s.c., tt.* 23/4/54

Howard-Dobson, P. J., *p.s.c.* 12/8/55

Barker, F. H. P. G. 10/9/55

Captains.

Biggs, R. M. 11/3/51

Macgregor, J. D. 8/4/51

Weatherall, A. E. 27/9/51

Macgill, D. J. **31/10/51**

Stanier, J. W. **6/10/52**

Alexander, C. 12/2/53

Richardson, W. F. 8/4/53

Carnegie, R. M. 22/6/53

Ambler, Q. E. H. H. 30/7/53

Hewer, M. K. **15/7/54**

Matterson, R. S. 15/7/54

Pritchard, M. B. 22/12/54

Hart, K. G. I. 14/7/55

Lieutenants.

Venner, J. B., *M.C.* **17/2/51**

Dalzell-Payne, H. S. L. (*T/Capt.* 2/6/55) 16/12/51

Byass, D. C. N. **16/12/51**

Anthony, P. W. (*T/Capt.* 3/10/54) 16/12/51

Fraser, M. Q. (*T/Capt.* 19/7/55) 16/12/51

Fulton, C. J. (*T/Capt.* 19/7/55) 9/2/53

Campbell, J. R. 26/3/53

Damant, J. L. 22/7/53

Thomas, T. J. **3/8/53**

Poynder, M. F. 1/8/54

Chater, A. G. 31/7/55

2nd Lieutenants.

Beckford, A. H. 12/2/54

Risby, D. C. 6/8/54

Williamson. E. F. 4/2/55

Heath, A. T. 2/4/55

Steveney, P. H. K. 29/7/55

Quarter-Masters.

Dunscombe, G. F., *M.B.E.* **27/11/47**

capt. **10/8/51**

Reynolds, L. G. W., *M.B.E. capt.* 15/2/55

Army Emergency Reserve

Lieutenant.

Turner, M. J. 20/1/52

Army Emergency Reserve National Service Officers

Lieutenant.

Cooper, M. S. 29/5/53

2nd Lieutenant.

Highwood, A. (*A/Lt.* 10/6/54) 1/11/52

Digitized by Google

8th KING'S ROYAL IRISH HUSSARS

The Harp and Crown.

"Pristinæ virtutis memores."

"Leswarree," "Hindoostan," "Alma," "Balaklava," "Inkerman," "Sevastopol," "Central India," "Afghanistan, 1879-80," "South Africa, 1900-02."

The Great War.—**"Givenchy, 1914," "Somme, 1916, '18," "Bazentin," "Flers-Courcelette," "Cambrai, 1917, '18," "St. Quentin," "Bapaume, 1913," "Rosières," "Amiens," "Albert, 1918," "Hindenburg Line," "St. Quentin Canal," "Beaurevoir," "Pursuit to Mons," "France and Flanders, 1914-18."**

Agents—Lloyds Bank Limited, Cox's & King's Branch.

Regimental Journal.

The Cross-belts, Regimental Headquarters.

Regimental Association.

Benevolent Fund, 92, Victoria Street, London, S.W.1.

Uniform—Blue.
Facing Colour—Scarlet.

Allied Regiments

The Canadian Army

15th Armoured Regiment (6th Duke of Connaught's Royal Canadian Hussars)

Australian Military Forces

8th/13th Victorian Mounted Rifles. 3rd Battalion, The Royal Australian Regiment.

Colonel-in-Chief.

Field Marshal *H.R.H.*
The Duke of Edinburgh, *K.G., K.T., G.B.E.,*

Field Marshal, Australian Military Forces, Capt.-Gen., R. Mar., Col-in-Chief Wilts, Camerons, A.C.F., The Royal Canadian Regiment, The Hawkes Bay Regiment, New Zealand, and Royal Canadian Army Cadets, Col. W.G. (*Hon. Col. Leicester Yeo.* (*T.A.*) and *O.T.C.*), *n.s.*

Colonel.

Baldwin, Air Marshal *Sir* John B. A., *K.B.E., C.B., D.S.O.* 1/1/48

Lt.-Colonels.

Goulburn, C., *D.S.O.* (*local Brig.* 2/9/53) (*T/Col.* 6/9/53), *p.s.c.* 5/10/47

de Clermont, P. H. V., *D.S.O., p.s.c.* 1/2/54

Majors.

Collins-Charlton, D. R. W. G., *p.s.c.* (*T/Lt.-Col.* 4/12/54) 31/8/46

Nelson, W. V. H., *O.B.E.* 1/2/47

Huth, P. H., *D.S.O., M.C.*, *p.s.c.* 29/8/48

Butler, W. G. O., *D.S.O., M.C., p.s.c.* 27/1/51

Bollard, P. F. 17/8/51

Strachan, G. H., *M.C., p.s.c.* 29/12/51

Weston-Simons, J. F., *M.C., p.s.c.* 3/7/52

Marwood, M. B. 10/7/52

Roffey, R. S. 11/11/52

Pierson, H. T., *p.t.s.c., tt.* 17/8/53

Ford, L. T., *E.R.D.* 31/3/54

Tisdall, W. St. C., *M.C., p.s.c.* 10/4/55

Meade, C. J. G., *p.s.c.* 25/8/55

Ottey, G. R., *p.t.s.c.* 13/9/55

Bromiley, N. P., *p.s.c.* 27/9/55

Captains.

Murray, R. P. G. (*T/Maj.* 15/8/54) 24/11/48

Wood, H. H. (*T/Maj.* 1/10/55) 25/5/50

Hartwright, P. G. 5/8/50

Moore, H. M., *D.S.C.* 30/5/51

Radford, M. A., *tt.* 9/9/52

Piper, R. W., *M.C., tt.* 22/11/52

Norris, E. M. 5/8/53

Hurst, J. G. 15/11/53

Randall, R. J. H., *B.A.* 6/5/54

Coldrey, C. A. 15/7/54

Rea, M. F. 5/5/55

Troughton, C. D. B., *M.C.* 14/7/55

Lieutenants.

Browning, J. E. P. (*T/Capt.* 5/10/54) 22/12/50

Cooke, R. H. (*T/Capt.* 1/7/54) 26/4/51

Wood, R. O. G. (*T/Capt.* 1/7/54) 9/1/52

Lieutenants—contd.

Graham, J. J. (*T/Capt.* 1/1/55) 3/8/53

O'Rorke, B. R. 8/2/54

Oliver, M. D. 8/2/54

Acworth, H. J. 6/2/55

Harvey-Kelly, H. D. 6/2/55

De Morgan, B. W. 31/7/55

2nd Lieutenants.

Kunzer, T. H. S. 12/2/54

Cormack, D. C. 6/8/54

Webster, R. S. 4/2/55

Quarter-Masters.

Nias, E. G. (*Seconded to Emp. List* (*2x*)) 28/11/45
maj. 28/10/49

Pelling, A. D. 19/5/49
maj. 6/3/54

Army Emergency Reserve

Lieutenants.

Akeroyd, M. H. 23/4/53

Kelly, B. N. D. G. T. 25/12/53

Army Emergency Reserve National Service Officer

2nd Lieutenant.

Hilliard, D. G. N. (*A/Lt.* 13/5/54) 12/7/55

Digitized by Google

9th QUEEN'S ROYAL LANCERS

The Cypher of Queen Adelaide reversed and interlaced within the Garter.

"Peninsula," "Punniar," "Sobraen," "Chillianwallah," "Goojerat," "Punjaub," "Delhi, 1857," "Lucknow," "Charasiah," "Kabul, 1879," "Kandahar, 1880," "Afganistan, 1878–80," "Modder River," "Relief of Kimberley," "Paardeberg," "South Africa, 1899–1902."

The Great War.—"Mons," "Le Cateau," **"Retreat from Mons,"** "Marne, 1914," **"Aisne, 1914,"** "La Bassée, 1914," **"Messines, 1914,"** "Armentières, 1914," **"Ypres, 1914, '15,"** "Gravenstafel," "St. Julien," "Frezenberg," "Bellewaarde," **"Somme, 1916, '18,"** "Pozières," "Flers-Courcelette," **"Arras, 1917,"** "Scarpe, 1917," **"Cambrai, 1917, '18,"** "St. Quentin," **"Rosières,"** "Avre," "Amiens," "Albert, 1918," "Hindenburg Line," **"Pursuit to Mons,"** "France and Flanders, 1914–18."

Agents—Lloyds Bank Limited, Cox's & King's Branch.

Regimental Association.

92, Victoria Street, London, S.W.1.

Uniform—Blue.

Facing Colour—Scarlet.

Allied Regiments

The Canadian Army

The Prince Edward Island Light Horse.

6th/22nd Saskatchewan Horse.

Colonel-in-Chief.

H.M. QUEEN ELIZABETH, THE QUEEN MOTHER

Colonel.

Peto, Col. (Hon. Brig.) C. H. M., *D.S.O.*, ret. pay 2/9/50

Lt.-Colonel.

Llewellen Palmer, A. W. A., *D.S.O.*, *M.C.*, *p.s.c.* 2/12/52

Majors.

Hanwell, W., *M.C.*, *p.s.c.*, *y.* (*T*/*Lt.-Col.* 28/11/53) 1/7/46

Alderton, A. C. 13/4/49

Beckett, *Hon.* C. J. (*T*/*Lt.-Col.* 2/7/55) 16/9/49

Taylor-Whitehead, H. R. (j.s.c.) 27/1/51

Steward, C. A., *p.s.c.* [*i*] 26/1/52

Laurie, D. A. St. G., *M.C.* 3/9/52

Reid, J. W., *p.s.c.* 23/4/53

Majors—contd.

Smallwood, J. E. St. C. 24/4/53

Hitchcock, R. K. B., *M.C.* 22/9/53

Bethell Fox, J. A., *M.C.*, *p.s.c.* [*i*] 22/11/53

Thomson-Glover, J. P., *M.C.*, *p.s.c.* 14/2/54

Captains.

Moule, M. G. (*T*/*Maj.* 16/10/53) 1/1/49

Heape, R. C. 13/1/50

Woodhead, M. ff. 12/5/50

Mugliston, P. E. 21/8/51

Gatensbury, B. H. C. 27/4/52

Leask, D. J. M. 21/10/52

Diggle, C. W. 9/2/53

Wolfe, G. D. H. 5/8/53

Simpson, A. H., *tt.* 29/10/53

Hudson, R. R. 3/12/53

Bonsor, J. M. C. 6/5/54

Lieutenants.

Robertson, H. F. (*T*/*Capt.* 13/5/53) 15/7/50

Gibbs, N. A. (*T*/*Capt.* 6/1/54) 22/12/50

Ferguson, A. (*T*/*Capt.* 2/10/53) 22/12/50

Sebag-Montefiore, P. G. E. N. 16/12/51

Motion, A. D. (*T*/*Capt.* 2/3/55) 22/7/52

Aird, A. S. 3/8/53

Furze, J. M. 5/10/53

Law, H. F. S. J. 8/2/54

Upton, P. J. 8/2/54

Crossley, *Hon.* R. N. 31/7/55

Pease, N. C. 8/9/55

2nd Lieutenants.

Cochrane-Dyet, R. S. 6/8/54

Ayshford Sanford, M. H. S. 20/7/55

Vere-Laurie, G. E. 29/7/55

Rayner, R. C. 29/7/55

Quarter-Masters.

Cottee, S. J. 15/5/47
maj. 28/2/51

Donnley, E. R., *M.B.E.* 22/3/51
maj. 19/8/52

Army Emergency Reserve

Lieutenant.

Norman, A. B. 16/1/55

2nd Lieutenants.

Prodger, J. A. (*A*/*Lt.* 7/2/54) 28/6/52

Reynolds, S. A. (*A*/*Lt.* 27/2/55) 11/7/53

Benson, R. S. (*A*/*Lt.* 31/3/55) 25/7/53

Army Emergency Reserve National Service Officers

2nd Lieutenants.

Joynson-Hicks, C. W. (*A*/*Lt.* 21/2/54) 12/7/52

Diggle, O. J. (*A*/*Lt.* 4/7/54) 1/11/52

Digitized by Google

10th ROYAL HUSSARS

(Prince of Wales's Own)

The Plume of the Prince of Wales; the Rising Sun; and the Red Dragon.

"Warburg," "Peninsula," "Waterloo," "Sevastopol," "Ali Masjid," "Afghanistan, 1878–79," "Egypt, 1884," "Relief of Kimberley," "Paardeberg," "South Africa, 1899–1902."

The Great War.—**"Ypres, 1914, '15," Langemarck, 1914," "Gheluvelt," "Nonne Bosschen," "Frezenberg," "Loos," "Arras, 1917, '18," "Scarpe, 1917," "Somme, 1918," "St. Quentin," "Avre," "Amiens," "Drocourt-Quéant," "Hindenburg Line," "Beaurevoir," "Cambrai, 1918," "Pursuit to Mons," "France and Flanders, 1914–18."**

Agents—Lloyds Bank Limited, Cox's & King's Branch.

Regimental Journal.

The Tenth Royal Hussars Gazette, Regimental Headquarters.

Regimental Association.

Royal Hussars (P.W.O.) Association, Green Shutters, Runfold, Farnham, Surrey.

Uniform—Blue.
Facing Colour—Scarlet.

Allied Regiments

The Canadian Army

The Princess Louise Dragoon Guards.

Australian Military Forces

10th West Australian Mounted Infantry.

Colonel-in-Chief.

Field Marshal *H.R.H. The Duke of* Gloucester, *Earl of* Ulster, *K.G., K.T., K.P. G.C.B.. G.C.M.G., G.C.V.O.,* A.D.C.(P), Col.-in-Chief R. Inniskis., Glosters, Gordons, R. B., R.A.S.C., Royal Winnipeg Rifles, Royal Canadian Army Service Corps, Royal Australian Army Service Corps, Royal New Zealand Army Service Corps and Ceylon Light Infantry, Col. S.G. (*Hon. Col. R.A.* (*T.A.*) *and O.T.C.*) 12/3/37

Colonel.

Harvey, Lt.-Col. (Hon. Brig.) C. B. C., *D.S.O* 14/8/52

Lt.-Colonels.

Archer-Shee, J. P., *M.C.* (*local Brig.* 6/2/53) 8/7/47

§Abel Smith, A., *O.B.E., p.s.c.* (*T/Col.* 26/11/51) (*local Brig.* 26/11/51) 8/7/50

Tuck, A. A. N., *M.B.E.*, j.s.s.c., *p.s.c.* 1/4/54

Majors.

Brown, H. A. 3/3/48

Cruickshank, M. P. D. 30/8/48

Jackson, H. P., *p.s.c.* 15/11/48

Cowley, J. N., *p.s.c.* 21/12/48

Cripps, A. T. H. 28/1/50

MacDiarmid, P. T. I., *M.C., p.s.c.* 22/5/52

Griffith, R. J., *M.C., p.s.c.* 26/2/53

Davies, R. A. [*l*] 8/11/53

Fleming, M. W. S. 24/4/54

Gaskin, B. F. B., *T.D.* 8/5/54

Pilsbury, J. G., *M.C.* 27/6/55

Captains.

Morley, T. R. (*T/Maj.* 15/10/51) 23/5/47

Lewis, G. D. C. M. 5/8/47

Carey, J. de B. (*T/Maj.* 10/4/54) 18/11/49

Mears, K. J., *p.s.c.* (*T/Maj.* 14/7/55) 19/1/51

Ingram, J. L. (*T/Maj.* 23/5/55) 31/3/51

Stirum, C. P. M. (*T/Maj.* 25/7/55) 4/8/51

Clowes, N. J. 26/2/53

Cooper, R. P. 5/5/53

Willis, J. B. 21/8/53

Russell, J. E. H. 30/10/53

Greenwood, B. C., *tt.* 6/5/54

Captains—contd.

Nunn, J. A. J. 6/5/54

Smyth, R. H. 15/7/54

Healey, P. T. C. 10/8/54

Courtney-Clarke, J. K. 21/10/54

Clode, W. A. 22/12/54

Harries, D. A. 22/12/54

Lieutenants.

Bengough, P. H. G. (*T/Capt.* 17/8/53) 24/5/50

Wilson, R. P. (*T/Capt.* 7/9/54) 22/12/50

Gordon, A. J. W. (*T/Capt.* 6/4/55) 22/7/52

Plomer, S. (*T/Capt.* 23/5/55) 8/2/54

Delamain, N. S. M. 8/2/54

Budd, N. B. R. 8/2/54

Dawnay, H. 1/8/54

Anstice, D. J. W. 6/2/55

Bennett, D. J. C. 31/7/55

Dawnay, C. R. 31/7/55

2nd Lieutenants.

Mesquita, P. D. 6/8/54

Hughes-Reckitt, P. J. 4/2/55

Quarter-Master.

Robson, F. H. 8/5/52
maj. 9/6/54

Army Emergency Reserve

Lieutenants.

Sutcliffe, W. B. 10/1/45

Raill, R. S. C. 17/6/51

Digitized by Google

11th HUSSARS
(Prince Albert's Own)

The Crest and Motto of the late Prince Consort.

Sphinx superscribed "Egypt."

"Warburg," "Beaumont," "Willems" "Salamanca," "Peninsula," "Waterloo," "Bhurtpore," "Alma," "Balaklava," "Inkerman," "Sevastopol."

The Great War.—"Mons," **"Le Cateau," "Retreat from Mons," "Marne, 1914," "Aisne, 1914," "Messines, 1914,"** "Armentières, 1914," **"Ypres, 1914, '15,"** "Frezenberg," "Bellewaarde," **"Somme, 1916, '18,"** "Flers" Courcelette," "Arras, 1917," "Scarpe, 1917," **"Cambrai, 1917, '18,"** "St. Quentin," "Rosières," **"Amiens,"** "Albert, 1918," "Hindenburg Line," "St. Quentin Canal," "Beaurevoir," "Selle," **"France and Flanders, 1914-18."**

Agents—Lloyds Bank Limited, Cox's & King's Branch.

Regimental Association.

11th Hussars Old Comrades' Association,
92, Victoria Street, London, S.W.1.

Jacket—Blue. *Trousers*—Crimson.
Facing Colour—Crimson.

Allied Regiments

The Canadian Army

1st Hussars

Southern Rhodesia Military Forces

Southern Rhodesia Armoured Car Regiment.

Colonel.

Combe, Maj.-Gen. J. F. B., *C.B.*, *D.S.O.*, ret. pay 12/7/45

Lt.-Colonel.

§Arkwright, P., *p.s.c.* 22/9/52

Majors.

Petch, H., *M.C.*, *D.C.M.* 1/7/46

Grant Thorold, R. M. H. M., *D.S.O.*, *p.s.c.* (*local Lt.-Col.* 15/11/52) 31/1/48

Majors—contd.

Turnbull, J., *M.C.* (*T/Lt.-Col.* 11/3/54) 31/1/48

Clarke, E. S. N., *M.M.* 3/8/48

Pitman, T. I., *M.C.* 11/2/49

Reid Scott, A., *M.C.*, *p.s.c.* 27/1/51

Crankshaw, J. A. N., *M.C.* 25/8/51

Lauder, P. D. S., *p.s.c.* 26/1/52

Henn, F. R., *p.s.c.* 31/12/52

Davies, I. M. 25/5/54

Woodhouse, J. D. A., *M.C.* 15/3/55

Cockle, A. A. V., *p.t.s.c.* 7/8/55

Captains.

Wentworth Stanley, O. M., *M.C.* (*T/Maj.* 9/6/53) 7/11/48

Hodgkinson, G. H. (*T/Maj.* 16/7/54) 9/8/50

Sutton, R. D. 29/8/50

Sivewright, D. E. V. 4/12/51

Quckett, C. E. 7/12/51

Finch, J. S. 15/4/52

Benson, J. A. [1] 1/7/52

Wood, P. H. 22/9/52

Hamer, P. M. 9/3/53

Bolton, S. D. 26/3/53

Upton, P. K. 16/4/53

Bruce, I. N. E. 15/7/54

Fenwicke-Clennell, G. T. W. 15/7/54

Robertson, C. H. 21/8/54

Straker, I. C. 22/12/54

Hall, T. A. 13/4/55

Troughton, J. C. M. 5/5/55

Lieutenants.

Trotter, W. K. 4/9/50

Trotter, J. D. 16/12/51

Farquhar, E. V. (*T/Capt.* 5/7/54) 16/12/51

Lieutenants—contd.

Newall, *Hon.* F. S. E. (*T/Capt.* 28/8/55) 22/7/52

de Sales La Terriere, I. C. (*T/Capt.* 20/9/55) 9/2/53

Harding, J. C. 26/4/53

Allenby, M. J. H. 3/8/53

Winter, N. C. P. 1/8/54

Haig, I. R. P. 1/8/54

Cooper-Evans, M. 6/2/55

2nd Lieutenants.

Curtis, W. R. 12/2/54

Forster, T. A. 12/2/54

Holcroft, T. G. C. 6/8/54

Farrant, A. A. 4/2/55

Small, S. T. 29/7/55

Payne-Gallwey, P. 29/7/55

Quarter-Master.

King, H. G. *capt.* 22/3/51

Regular Army
Short Service Officers

Majors.

Writer, W. H. 13/4/53

Kane, A., *M.B.E.* 2/3/54

Extended Service Officer.

Major.

Roberts, H. C., *E.R.D.* (*Emp. List* (3)) 28/8/52

Army Emergency Reserve

Lieutenants.

Barrie, D. 20/1/52

St. Johnston, K. 18/4/52

Hopkinson, N. H. E. 8/8/52

Army Emergency Reserve
National Service Officer

Lieutenant

Keown-Boyd, H. G. 31/1/54

Digitized by Google

12th ROYAL LANCERS
(Prince of Wales's)

The Plume of the Prince of Wales; the Rising Sun; and the Red Dragon.

The Sphinx superscribed "Egypt."

"Salamanca," "Peninsula," "Waterloo," "South Africa, 1851–2–3," "Sevastopol," "Central India," "Relief of Kimberley," "South Africa, 1899–1902."

The Great War.—**"Mons," "Retreat from Mons," "Marne, 1914," "Aisne, 1914," "Messines, 1914," "Ypres, 1914, '15," "Neuve Chapelle," "St. Julien," "Bellewaarde," "Arras, 1917," "Scarpe, 1917," "Cambrai, 1917, '18," "Somme, 1918," "St. Quentin," "Lys," "Hazebrouck," "Amiens," "Albert 1918," "Hindenburg Line," "St. Quentin Canal," "Beaurevoir," "Sambre,"** "France and Flanders, 1914–18."

Agents—Lloyds Bank Limited, Cox's & King's Branch.

Regimental Journal.
The Twelfth Royal Lancers Journal,
Regimental Headquarters.

Regimental Association.
92, Victoria Street, London, S.W.1.

Uniform—Blue.
Facing Colour—Scarlet.

Allied Regiment

The Canadian Army

12th Manitoba Dragoons.

Colonel.

McCreery, Gen. *Sir* Richard L., *G.C.B., K.B.E., D.S.O., M.C., D.L.*, ret. pay, Col. 14/20 H., *p.s.c.* (*Hon. Col. 3rd. Co. Lond. Yeo.*) 18/5/51

Lt.-Colonels.

§Spencer, C. R., *O.B.E.*, j.s.s.c., *p.s.c.* 1/8/52

Medlicott, J. I., *M.C., p.s.c.* 1/8/55

Majors.

Kennard, R. M., *M.B.E., p.s.c.* 1/7/46

Preston, A. J., *p.s.c.* (*T/Lt.-Col.* 12/4/54) 1/7/46

Majors—contd.

Dobson, C. H., *M.B.E.* 22/4/50

Wormald, J. E. G., *p.s.c.* 26/8/50

Hook, K. G., *M.C., T.D.* 16/6/51

Abraham, S. M. O'H., *M.C.*■, *p.s.c.* (*local Lt.-Col.* 21/5/55) 26/7/51

Clark-Kennedy, A. J., *M.C.* 25/8/51

Birdwood, C. H. L. 26/1/52

Fane, J. P., *M.C.*■, *p.s.c.* 31/12/52

Brockbank, J. M., *M.C., p.s.c.* 19/9/55

Captains.

Beech, R. J., *M.C.* (*T/Maj.* 10/3/54) 14/2/48

Truman, R. R. (*T/Maj.* 13/4/54) 27/4/48

Richardson, J. H. D. (*T/Maj.* 6/3/55) 25/3/49

Washington, T. J. C., *M.C.* 26/6/50

Robinson, J. F. L., *M.C.* 7/8/50

Waller, P. J. R., *tt., p.s.c.* 24/11/50

Brown, G. G., *tt.* 17/2/52

Collins, R. M. 7/4/52

Gilks, A. P. 20/5/52

Hudson, M. M. L. 17/8/52

Lewis, R. 1/3/53

Charrington, G. A. 14/7/53

Lumsden, J. M. G. 25/4/54

Andrews, T. B. 6/5/54

Oxley, C. M. 22/12/54

Konnard, D. A. B. 22/12/54

Scholte, O. N. G. 25/12/54

Naylor, C. C. F. 14/7/55

Lieutenants.

Russell, D. V. 16/12/51

Burne, F. S. O. (*T Capt.* 29/9/55) 22/7/52

Arkwright, A. R. F. 9/2/53

Dennis, M. P. 3/2/54

Meynell, H. I. (*T/Capt.* 23/4/55) 8/2/54

Arkwright, R. E. H. 8/2/54

Geffers, I. G. H. 1/8/54

Hulton-Harrop, R. H. de L. 31/7/55

Bosvile, T. J. B. 31/7/55

2nd Lieutenants.

Vaux, J. C. 6/8/54

Maitland-Titterton, D. H. S. L. 12/3/54

Leche, A. N. 29/7/55

Quarter-Masters.

Fox, E. C., *M.B.E.* 27/11/47
maj. 27/9/51

McKeever, J. 25/2/54
capt. 25/9/54

Regular Army
Short Service Officer

Major.

Butler, J. 16/12/52

Army Emergency Reserve

Lieutenant.

Landale, S. W. B. 16/1/53

Army Emergency Reserve
National Service Officers

2nd Lieutenants.

Elkins, M. R. (*A/Lt.* 17/10/54) 14/2/53

Mackay, S. B. 30/5/53

Glasbrook, J. A. 15/5/54

Smith, H. C. V. 29/5/54

Digitized by Google

13th/18th ROYAL HUSSARS
(Queen Mary's Own)

13TH HUSSARS
"Viret in Æternum."

"Albuhera," "Vittoria," "Orthes," "Toulouse," "Peninsula," "Waterloo," "Alma," "Balaklava," "Inkerman," "Sevastopol," "Relief of Ladysmith," "South Africa, 1899-1902."
The Great War.—**"France and Flanders, 1914-16," "Kut al Amara, 1917," "Baghdad," "Sharqat," "Mesopotamia, 1916-18."**

18TH ROYAL HUSSARS
(Queen Mary's Own.)
"Pro Rege. pro Lege, pro Patria conamur."

"Peninsula," "Waterloo," "Defence of Ladysmith," "South Africa, 1899-1902."
The Great War.—**"Mons," "Le Cateau," "Retreat from Mons," "Marne, 1914," "Aisne, 1914," "La Bassée, 1914," "Messines, 1914," "Armentières, 1914," "Ypres, 1914, '15," "Gravenstafel," "St. Julien," "Frezenberg," "Bellewaarde," "Somme, 1916, '18," "Flers-Courcelette," "Arras, 1917," "Scarpe, 1917," "Cambrai, 1917, '18," "St. Quentin," "Rosières," "Amiens," "Albert, 1918," "Hindenburg Line," "Pursuit to Mons," "France and Flanders, 1914-18."**

Agents—Lloyds Bank Limited, Cox's & King's Branch.

Regimental Journal.
18th/18th Journal,
Regimental Headquarters.

Regimental Association
18th/18th Royal Hussars (Queen Mary's Own) Aid Fund, 92, Victoria Street, London, S.W.1.

Uniform—Blue.
Facing Colour—Buff.

Allied Regiments

The Canadian Army

17th Duke of York's Royal Canadian Hussars.

Canadian Militia

The Manitoba Mounted Rifles.

Federation of Malaya Forces

The Federation Armoured Car Regiment.

Colonel.

Miller, Maj.-Gen. C. H. *C.B., C.B.E., D.S.O., p.s.c.* 15/4/52

Lt.-Colonel.

Cotter, *Sir* Delaval J. A., *Bt., D.S.O., p.s.c.* 16/11/53

Majors.

Bell, M. W. H., *p.s.c.* 1/7/46

Meares, J., *M.B.E., p.s.c.* 26/5/47

Rugge-Price, A. A. K., *p.s.c.* 30/8/47

Howson, J. M., *p.s.c.* (*T/Lt.-Col.* 1/4/55) 10/8/47

Wormald, D. B., *D.S.O., M.C.*■, j.s.s.c., *p.s.c.* (*T/Col.* 1/4/53) 30/1/49
bt. lt.-col. 1/7/54

Selwyn, J. J., *M.C., p.s.c.* 25/8/51

Gage, A. W. 27/10/52

Coker, D. H. E. 1/12/52

Wright, E. R. McM., *M.B.E., M.C.* 20/6/53

Marr, J. H. W. 10/9/54

Dorman, C. G., *M.C., p.t.s.c., p.s.c., tt.* 18/9/54

Foster, K. A., *p.t.s.c.* 12/7/55

Jolley, E. R., *M.B.E., p.s.c.* 12/7/55

Captains.

Denney, W. G., *M.C.* (*T/Maj.* 13/11/54) 23/3/49

Watson, H. S. R., *M.B.E., p.s.c.* 9/7/49

Stocker, G. 11/12/49

Tillard, P. B. (*T/Maj.* 18/7/55) 2/1/50

Smith, J. W., *M.C.* 8/8/50

Bell, J. W. 18/1/51

Beresford, R. S., *M.B.E.* (*T/Maj.* 13/10/54) 20/2/52

Cobb, B. J. W. 12/1/53

Hoad, P. R., *tt.* 5/2/53

Waddy, P. L. 19/6/53

Howard, J. R. L. 20/8/53

Chirnside, G. M. 12/9/53

Dodds, R. J. 21/10/54

Mangles, J. S. 21/10/54

Captains—contd.

Pitcairn, A. C. P. 22/12/54

Paige, J. P. 1/4/55

Hunt, E. E. 14/7/55

Lieutenants.

Lloyd, M. C. 16/12/51

Tyacke, H. J. (*T/Capt.* 22/6/55) 22/7/52

Delamain, C. J. G. (*T/Capt.* 22/6/55) 10/12/52

Goodey, G. V. S. 9/2/53

Hargrove, S. J. A. 9/2/53

Robbins, A. F. 12/4/53

Douglas-Hamilton, B. C. 25/8/53

Ansell, J. C. M. 8/2/54

Maule, K. C. 21/12/54

2nd Lieutenants.

Edelsten, D. A. G. 12/2/54

Blount, A. H. 12/2/54

Loftus, D. J. St. J. 6/8/54

Dale, D. W. 29/7/55

Quarter-Masters.

Sweeting, F. 3/3/42
maj. 14/11/52

Reynolds, J. J., *M.B.E.* 22/3/51
maj. 28/2/53

Army Emergency Reserve

Lieutenants.

Every, G. 8/8/52

Alden, J. F. 15/12/52

George, R. M. S. 15/12/52

Gregory, A. A. 4/5/53

Army Emergency Reserve National Service Officer

2nd Lieutenant

Clark, F. W. G. 27/3/54

Digitized by Google

14th/20th KING'S HUSSARS

14TH KING'S HUSSARS

The Royal Crest within the Garter. "Douro" "Talavera," "Fuentes d'Onor," "Salamanca," "Vittoria," "Pyrenees," "Orthes," "Peninsula," "Chillianwallah," "Goojerat," "Punjaub," "Persia," "Central India," "Relief of Ladysmith," "South Africa, 1900–02." *The Great War.*—"Tigris, 1916," "Kut al Amara, 1917," "Baghdad," "Mesopotamia, 1915–18," "Persia, 1918."

20TH HUSSARS

"Vimiera," "Peninsula," "Suakin, 1885," "South Africa, 1901–02." *The Great War.*—"Mons," "Retreat from Mons," "Marne, 1914," "Aisne, 1914," "Messines, 1914," "Ypres, 1914, '15," "Neuve Chapelle," "St. Julien," "Bellewaarde," "Arras, 1917," "Scarpe, 1917," "Cambrai, 1917, '18," "Somme, 1918," "St. Quentin," "Lys," "Hazebrouck," "Amiens," "Albert, 1918," "Bapaume, 1918," "Hindenburg Line" "St. Quentin Canal," "Beaurevoir," "Sambre," "France and Flanders, 1914–18."

Agents—Lloyds Bank Limited, Cox's & King's Branch.

Regimental Associations.

14th Kings' Hussars Old Soldiers' Association, 92, Victoria Street, London, S.W.1.

20th Hussars Association, 92, Victoria Street, London, S.W.1.

Uniform—Blue.
Facing Colour—Yellow.

Allied Regiments

Australian Military Forces

2nd/14th Queensland Mounted Infantry.

The Canadian Army

14th Canadian Light Horse.

Australian Military Forces

8th/13th Victorian Mounted Rifles.

New Zealand Military Forces

2nd Armoured Regiment (Divisional Regiment) Royal New Zealand Armoured Corps.

Colonel.

McCreery, Gen. *Sir* Richard L., G.C.B., *K.B.E.*, *D.S.O.*, *M.C.*, D.L., ret. pay, Col. 12 L., *p.s.c.* (*Hon. Col. 3rd Co. Lond. Yeo.*) 21/5/47

Lt.-Colonel.

Allen, R. P. D. F., *M.B.E.*, *p.s.c.* 9/6/54
bt. lt.-col. 1/7/53

Majors.

Browne, P. F. W., *D.S.O.*, *M.C.* 1/7/46
Sturt, A. R. 21/11/47
Fletcher, R. J. W. 9/7/48
Walsh, E. G. W. T., *p.s.c.* 28/1/50
Tayleur, B. C. L., *p.s.c.* 25/8/51
Scarr, D. P. R., *T.D.* 24/8/52
Talbot, G. A. L. C., *p.s.c.* 12/11/52
Marnham, P. H. 16/1/53
Scarr, D. E. R., *p.s.c.* 20/5/53
Scott-Dickins, G. L., *tt.* 4/6/53
Heath, D. A., *M.C.*, *p.s.c.* 11/12/54

Captains.

Beaumont, J. F., *M.C.* 3/3/47
Thomas, J. R. 30/5/47
Urban-Smith, M. A., *M.C.* 10/11/49
James, M. A., *M.C.* 25/10/50
Garbutt, W. D. 17/4/51
Wreford, D. E. 8/6/51
English, R. W. 25/8/52
Gowlett, J. D. 2/9/52
Groves, P. L. J. 30/12/52
Palmer, J. M. 22/12/54

Lieutenants.

Beart, G. R. D. (*T/Capt.* 1/7/53) 15/7/50
Harris, R. E. D. (*T/Capt.* 24/9/53) 22/12/50
Goodhart, M. H., *tt.* (*T/Capt.* 19/1/55) 2/5/52
Bridges, A. H. I. 9/2/53
Bain, N. E. 1/8/54
Simmons, M. J. 6/2/55
Baxter, R. D. 31/7/55

2nd Lieutenants.

Ross, C. C. G. 3/8/53
McCallum, A. de S. 26/5/54
Pharo-Tomlin, J. A. 6/8/54
Burnand, P. V. 6/8/54
Pemberton, C. A. 4/2/55

Quarter-Masters.

Drew, P. T., *M.B.E.* 5/5/41
maj. 16/9/49
Roberts, R. M. 14/8/43
capt. 6/9/52

Army Emergency Reserve

Lieutenants.

Moffat, P. H. H. (*A/Capt.* 9/1/54) 9/11/45
Hughes, M. C. (*A/Capt.* 21/12/54) 2/8/51
Groves, J. F. 10/2/52

2nd Lieutenant.

Stoddart, P. L. B. (*A/Lt.* 16/1/55) 16/5/53

Digitized by Google

15th/19th THE KING'S ROYAL HUSSARS

15TH THE KING'S HUSSARS

The Crest of England within the Garter.

"*Merebimur.*"

"Emsdorf," "Villers-en-Cauchies," "Willems," "Egmont-op-Zee," "Sahagun," "Vittoria," "Peninsula," "Waterloo," "Afghanistan, 1878-80."

The Great War.—"Mons," **"Retreat from Mons," "Marne, 1914," "Aisne, 1914," "Ypres, 1914, '15,"** "Langemarck, 1914," "Gheluvelt," "Nonne Bosschen," "Frezenberg," **"Bellewaarde," "Somme, 1916, '18,"** "Flers-Courcelette," **"Cambrai, 1917, '18,"** "St. Quentin," **"Rosières,"** "Amiens," "Albert, 1918," "Bapaume, 1918," "Hindenburg Line," "St. Quentin Canal," "Beaurevoir," **"Pursuit to Mons," "France and Flanders, 1914-1918."**

19TH ROYAL HUSSARS
(QUEEN ALEXANDRA'S OWN)

The Elephant superscribed "Assaye."

"Mysore," "Seringapatam," "Niagara," "Tel-el-Kebir," "Egypt, 1882, 1884," Abu Klea," "Nile, 1884-85," "Defence of Ladysmith," "South Africa, 1899-1902."

The Great War.—**"Le Cateau," "Retreat from Mons," "Marne, 1914," "Aisne, 1914," "Armentieres, 1914," "Ypres, 1915,"** "Frezenberg," "Bellewaarde," **"Somme, 1916, '18,"** "Flers-Courcelette," **"Cambrai, 1917, '18."** "St. Quentin," "Rosières," **"Amiens,"** "Albert, 1918," "Bapaume, 1918," "Hindenburg Line," "St. Quentin Canal," "Beaurevoir," **"Pursuit to Mons,"** "France and Flanders 1914-18."

Agents—Lloyds Bank Limited, Cox's & King's Branch.

Regimental Associations
15th The King's Hussars Old Comrades' Association, 92, Victoria Street, London, S.W.1.
19th Royal Hussars Association, 20, Grosvenor Place, London, S.W.1.

Uniform—Blue.
Facing Colour—Scarlet.

Allied Regiments

Canadian Militia
15th Alberta Light Horse

19TH HUSSARS
19th Alberta Dragoons.

Australian Military Forces
15th Northern River Lancers.

Colonel.

Floyd, Capt. (Hon. Brig.) *Sir* Henry R. K., *Bt.*, *C.B.*, *C.B.E.* (S.C.) (*Gentleman-at-Arms*) 1/1/47

Lt.-Colonel.

Wyldbore-Smith, F. B., *D.S.O.*, *O.B.E.*, *p.s.c.* 15/3/54
bt. lt.-col. 1/7/53

Majors.

Balmain, M. S., *M.B.E.*, *p.s.c.* (*T/Lt.-Col.* 21/8/53) 1/2/47

Agnew, C. D., *p.s.c.* 27/8/49

Blaxland, J. C., *p.s.c.* 3/3/51

Eggelton, J. T., *M.C.* 1/11/51

Barton, J. M., *M.C.*, *p.s.c.*, *f.s.* 26/6/52

Orde, P. J., *p.s.c.* 30/1/53

Parker, E. F. L. 28/5/53

Moon, J. C. G., *p.s.c.* 7/9/53

Lewis, A. G., *p.s.c.*, *p.t.s.c.* 28/7/54

Hodgson, P. 23/12/54

Hawkins, D. H., *M.C.*, *M.M.* 9/5/55

Captains.

Beamish, R. L., *tt.* (*T/Maj.* 20/8/54) 5/4/49

Sharpe, J. R. D. (*T/Maj.* 21/9/48) 14/12/49

Frazer, S. R. M., *p.s.c.* (*T/Maj.* 1/7/52) 17/2/50

Fellowes, N. W. L. 15/3/50

Cresswell, E. R., *M.C.* 29/3/50

Gordon-Smith, M. A., *M.C.* 29/3/50

Smalley, P. R. 24/12/50

Owen, R. C. F. (*T/Maj.* 1/7/55) 30/1/51

Inglis, J. C. 18/3/52

Boyall, D. C. 15/12/52

Murray, J. S. F., *tt* 18/5/54

Hobkirk, A. I. A. 22/12/54

Meyrick, F. R. 22/12/54

Watt, H. R. 5/5/55

Champion De Crespigny, H. P. 14/7/55

Lieutenants.

Inglis, C. R. C. (*T/Capt.* 21/9/54) 16/12/51

McGowan, J. G. 11/2/52

Stuart, J. C. 3/8/53

Ormrod, J. M. 1/8/54

Coxwell-Rogers, R. A. 1/8/54

Moon, J. J. E. G. 6/2/55

Evans-Lombe, P. M. 6/2/55

Solly, G. R. J. 31/7/55

2nd Lieutenants.

Teale, M. E. 12/2/54

Peart, J. D. B. 12/2/54

Getley, T. D. 21/5/54

Douglas, J. S. A. 4/2/55

Quarter-Masters.

Mayo, H., *M.B.E.* 25/6/46
maj. 23/6/50

Laing, J. R., *M.B.E.*, *D.C.M.* 1/1/52
capt. 30/12/53

Army Emergency Reserve

Lieutenant.

Fawcett, J. A. 9/5/51

Army Emergency Reserve National Service Officers

Lieutenant.

Kingston, J. B. 13/2/5

2nd Lieutenant.

Brook, I. W. G. (*A/Lt.* 23/1/55) 30/5/5

Digitized by Google

16th/5th THE QUEEN'S ROYAL LANCERS

The Cypher of Queen Charlotte within the Garter.

"*Aut cursu, aut cominus armis.*"

"Beaumont," "Willems," "Talavera," "Fuentes d'Onor," "Salamanca," "Vittoria," "Nive," "Peninsula," "Waterloo," "Bhurtpore," "Ghuznee, 1839," "Afghanistan, 1839," "Maharajpore," "Aliwal," "Sobraon," "Relief of Kimberley," "Paardeberg," "South Africa, 1899-1902."

The Great War.—"Mons," "Le Cateau," "Retreat from Mons," "Marne, 1914," "Aisne, 1914," "Messines, 1914," "Armentières, 1914," "Ypres, 1914, '15," "Gheluvelt," "St. Julien," "Bellewaarde," "Arras 1917," "Scarpe, 1917," "Cambrai, 1917," "Somme, 1918," "Amiens," "Hindenburg Line," "Canal du Nord," "Pursuit to Mons," "France and Flanders, 1914-18."

5TH ROYAL IRISH LANCERS

The Harp and Crown.

"*Quis separabit.*"

"Blenheim," "Ramillies," "Oudenarde," "Malplaquet," "Sualkin, 1835," Defence of Ladysmith," "South Africa, 1899-1902."

The Great War.—"Mons," "Le Cateau," "Retreat from Mons," "Marne, 1914," "Aisne, 1914," "Messines, 1914," "Ypres, 1914, '15," "Gheluvelt," "St. Julien," "Bellewaarde," "Arras, 1917," "Scarpe, 1918," "Cambrai, 1917," "Somme, 1918," "St. Quentin," "Amiens," "Hindenburg Line," "Canal du Nord," "Pursuit to Mons," "France and Flanders, 1914-18."

Agents—Lloyds Bank Limited, Cox's & King's Branch.

Regimental Journal
Scarlet and Green,
Regimental Headquarters.

Regimental Associations.
6th and 16/5th The Queen's Royal Lancers' Association, 92, Victoria Street, London, S.W.1.

5th Royal Irish Lancers Old Comrades' Association, Victoria Street, London, S.W.1.

Uniform—Blue.
Facing Colour—Blue.

Allied Regiments

Australian Military Forces

12th/16th Hunter River Lancers.

New Zealand Military Forces

3rd Armoured Regiment.
Royal New Zealand Armoured Corps.

Colonel-in-Chief.

THE QUEEN

Colonel.

Bowden-Smith, Col. (Hon. Brig.) P. E., *C.B.E.* 24/1/50

Lt.-Colonels.

§Kaye, D. R. B., *D.S.O.*■, *p.s.c.* (*T*/*Col.* 6/5/54) 15/2/51

Bullivant, A. S., *M.B.E.*, *p.s.c.* 1/12/54

Majors.

Yeatman, J. L., *p.s.c.* (*T*/*Lt.-Col.* 30/6/52) 1/7/46

Johnstone, H. I. N. H., *M.B.E.* 29/8/48

Maitland, E. W. MacL. 31/1/49

Watson, F., *D.S.O.*, *M.C.*, *p.s.c.* (*T*/*Lt-Col.* 6/7/53) 18/4/49

Strickland, E. V., *D.S.O.*, *O.B.E.*, *M.M.*, j.s.s.c., *p.s.c.* (*T*/*Lt. Col.* 12/12/50) 25/8/49
bt. lt.-col. 1/7/52

Lunt, J. D., *p.s.c.* (*T*/*Lt.-Col.* 6/9/52) 26/8/50

Simpson, R. A., *p.s.c.* 27/12/50

Robinson, K. F., *M.C.*, *p.s.c.* 27/1/51

Pughe, R. F. H., *D.F.C.*, *E.R.D.* 3/2/52

Wright, F., *tt.* 30/6/52

Lowe, C. F. N. 20/8/53

Terry, J. D. H. 21/3/54

Stephenson, E. O. 18/3/55

Captains.

Waller, J. de W., *M.C.* 5/1/48

Agg-Manning, J. S. (*T*/*Maj.* 1/5/53) 27/4/49

Bull, P. C. 26/8/49

Holland, P. J., *M.C.* (*T*/*Maj.* 1/10/54) 7/1/50

Brooke, H. A. G., *M.C.*, *p.s.c.* (*T*/*Maj.* 18/1/55) 17/9/50

Mantell, D. R., *tt.* (*T*/*Maj.* 5/1/53) 21/9/50

Ibberson, J. M. 28/2/51

Captains—contd.

Codrington, M. C. A. 19/4/53

Weston-Lewis, A. A. 27/3/54

Richardson, A. W. N. 15/7/54

Crawshay, M. R. C. 21/10/54

Pownall, J. L. 14/7/55

Lawson, K. A. 5/5/55

Lieutenants.

Wootton, T. P. (*T*/*Capt.* 10/12/53) 6/12/51

Green, R. S. M. 15/2/52

Anderson, J. B. (*T*/*Capt.* 1/10/54) 22/7/52

Holy-Hasted, R. E. (*T*/*Capt.* 1/10/54) 22/7/52

Robinson, A. C. 9/2/53

Biddulph, *The Hon.* R. M. C. 3/8/53

Dennis, A. W. 8/2/54

Price, M. C. H. 1/8/54

Lowsley-Williams, M. H. 4/2/55

Moore, D. F. 6/2/55

Barkworth, J. M. I. A. 31/7/55

2nd Lieutenants.

Joynson, H. C. W. G. 4/2/55

Taylor, A. W. 4/2/55

Quarter-Masters.

Warner, J. W. 27/11/47
capt. 25/7/52

Bowman, R. A. *lt.* 15/9/54

Army Emergency Reserve

Lieutenants.

Lyle, D. A. E. 24/10/51

Reynolds-Davies, R. J. 19/5/52

2nd Lieutenant.

Dixon, J. R. (*A*/*Lt.* 7/2/54) 28/6/52

Army Emergency Reserve National Service Officers

2nd Lieutenants.

Ferguson, G. G. (*A*/*Lt.* 2/12/54) 14/3/53

Harvey, F. E. (*A*/*Lt.* 25/4/55) 15/8/53

Digitized by Google

17th/21st LANCERS

17TH LANCERS (DUKE OF CAMBRIDGE'S OWN)

Death's Head "*Or Glory.*"

"Alma," "Balaklava," "Inkerman," "Sevastopol," "Central India," "South Africa, 1879, 1900–02."

The Great War.—**"Festubert, 1914," "Somme, 1916, '18," "Morval," "Cambrai, 1917, '18," "St. Quentin," "Avre," "Lys," "Hazebrouck," "Amiens,"** "Hindenburg Line," "St. Quentin Canal," "Beaurevoir," **"Pursuit to Mons," "France and Flanders, 1914–18."**

21ST LANCERS (EMPRESS OF INDIA'S)

"Khartoum."

The Great War.—**"N.W. Frontier, India, 1915, '16."**

Agents—Lloyds Bank Limited, Cox's & King's Branch.

Regimental Journal.
White Lancer & Vedette.

Regimental Association.
c/o The Adjutant,
Nottinghamshire Yeomanry
(Sherwood Rangers), Neward.

Benevolent Fund.
92, Victoria Street,
London, S.W.1.

Uniform—Blue.
Facing Colour—White.

Allied Regiments

The Canadian Army

Lord Strathcona's Horse
(Royal Canadians).

Colonel.

Hull, Lt.-Gen., R. A., *C.B.*, *D.S.O.*, *i.d.c.*, *p.s.c.* 1/7/47

Lt.-Colonel.

Barbour, D. C., *p.s.c.* 8/10/53

Majors.

Carden, H. C., *O.B.E.*, *p.s.c.* 30/8/45

Edwards-Heathcote, M. L. 1/7/46

Brooke, *Sir* George F. C., *Bt.*, *M.B.E.* 27/8/49

Coaker, R. E., *M.C.*, *p.s.c.* (*T/Col.* 6/10/54) 26/8/50

Satterthwaite, R. G. 3/7/52

Majors—contd.

Taylor, P. S., *M.C.*, *p.s.c.* 24/10/52

Birley, P. R. A., *p.s.c.*, *g.* 4/11/52

Renton, R. D. A., *M.C.*, *p.s.c.* 12/2/53

Samson, E. F. M., *tt.* 9/5/53

Main, A. R. M., *M.C.*, *p.s.c.* 11/5/53

Hawkins, R. G. T. 24/7/53

Ive, K. C. P., *p.s.c.* 31/3/54

Crawley-Boevey, A. 10/1/55

Captains.

Compton-Bishop, T. R. 21/11/48

Cockburn, R. H. A. (*T/Maj.* 5/9/55) 28/6/50

Tamplin, R. L. C. 6/12/50

Rooney, K. F. 20/12/50

Dacres Dixon, A. J. 8/2/51

St. Maur, E. A. F. 26/5/51

Collie, D. I. MacL. 16/10/51

Allott, D. V. L. 15/11/51

Canning, M. G. 12/2/53

Milward, H. R. 16/2/54

Hedley, G. S. 13/4/54

Hutchings, E. D. 27/6/54

Portal, S. G. M. 18/9/54

Alford, M. S. 21/10/54

Bashford, C. C. 22/12/54

Maxwell-Hyslop, A. B. 14/7/55

Kirk, J. O. P. 8/10/55

Lieutenants.

Berryman, M. E. A. (*T/Capt.* 22/6/55) 28/4/50

Egerton, D. W. (*T/Capt.* 1/7/54) 22/1/51

Mulloy, C. P. M. (*T/Capt.* 9/11/54) 10/12/51

Turner, J. W. (*T/Capt.* 14/9/55) 22/7/52

Barker-Hahlo, D. K. 3/8/53

Bateman, A. J. 3/6/54

Douglas-Nugent, A. R. 1/8/54

Burn, R. N. 6/2/55

Hornby, A. P. 31/7/55

2nd Lieutenants.

Barrington, J. M. 12/2/54

Walford, S. H. 25/4/54

Messervy, D. A. F. 4/2/55

Quarter-Master.

Graham, G., *M.B.E.* 15/6/49
capt. 15/10/52

Regular Army
Short Service Officer

Lieutenant.

Stone, P. J. 2/11/47

Army Emergency Reserve

Lieutenant.

Garland, J. A. 19/11/54

2nd Lieutenant.

Akerman, J. F. S. (*A/Lt.* 14/8/55) 5/12/53

Digitized by Google

RECONNAISSANCE CORPS

(*Disbanded*, 1946.)

A vertical arrow within twin thunderbolts. Below, a scroll inscribed " Reconnaissance Corps ".

22nd DRAGOONS

(*Disbanded*, 1948.)

Within the letter " D " surmounted by the Crown, the numeral " XXII ", below, a scroll inscribed " Dragoons "

23rd HUSSARS

(*Disbanded*, 1948.)

The letter " H " with the Crown above, and a scroll inscribed " 23rd Hussars " below.

24th LANCERS

(*Disbanded*, 1948.)

Above crossed lances bearing the numeral " XXIV " the Crown. The whole superimposed on a circle inscribed " Lancers ".

25th DRAGOONS

(*Disbanded*, 1948.)

Upon crossed swords the numerals " XXV " with a crown above and a scroll below, inscribed " 25th Dragoons ".

26th HUSSARS

(*Disbanded*, 1948.)

An eagle with a crown above, in the left claw, a sceptre; in the right claw, an orb; below, a scroll inscribed " XXVI Hussars ".

27th LANCERS

(*Disbanded*, 1948.)

Crossed lances superimposed with an elephant's head, the Crown above and the numeral " 27 " below.

Digitized by Google

ROYAL TANK REGIMENT

A tank encircled by a wreath of laurel and surmounted by the Crown.

"Fear naught."

Agents—Messrs. Glyn, Mills & Co., Holt's Branch.

Regimental Journal—
"The Tank,"
c/o R.A.C. 1, War Office, Whitehall, S.W.1.

Regimental Association—
Royal Tank Regiment Association and Benevolent Fund.

Headquarters, R.A.C. Centre, Bovington Camp, Dorset.

Uniform—Blue.
Facing Colour—Black.

Allied Regiments

Australian Military Forces

1st Armoured Regiment, Royal Australian Armoured Corps.

The Canadian Army

The Canadian Armoured Fighting Vehicles Training Centre.

Colonel-in-Chief.

THE QUEEN.

Colonels Commandant.

Montgomery of Alamein, Field Marshal *The Visct.*, *K.G.*, *G.C.B.*, *D.S.O.*, Col. R. Warwick., Col. Comdt. R.A.C., Para. and A.P.T.C., *p.s.c.* 12/7/45

Crocker, Gen. *Sir* John T., *G.C.B.*, *K.B.E.*, *D.S.O.*, *M.C.*, ret. pay, *p.s.c.* 14/1/49

‡Duncan, Maj.-Gen. N. W., *C.B.*, *C.B.E.*, *D.S.O.*, ret. pay., *p.s.c.* 1/1/52

Lt.-Colonels.

§Gaisford, G., *D.S.O.*, *p.s.c.* (*T/Col.* 11/7/49) 27/8/48

§Compton, J. G. S., *D.S.O.*, j.s.s.c., *p.s.c.* (*T/Col.* 25/9/52) 29/10/49

Lt.-Colonels—contd.

§Sturdee, P. W. D., *p.s.c.* (*T/Col.* 14/1/54) 4/8/50

§Moss, E. G. B. 7/2/51

§Mitford, E. C., *M.C.*, *p.s.c.* (*T/Brig.* 1/6/55) 27/3/51

§Carlton, J. R. D., *M.C.*■, *p.s.c.* 12/10/51

§Rumsey, L. C., *p.s.c.*, *f.s.w.* 29/10/52

Lascelles, H. A., *D.S.O.*, *O.B.E.*, *p.s.c.* (*T/Col.* 8/2/55) 2/12/52

Courtenay, D. H. D., *O.B.E.*, *p.s.c.* 1/12/53

Greenwood, J. K., *O.B.E.*, *p.s.c.* 1/12/53

Watts, N. E. O., *O.B.E.*, *p.s.c.* 31/12/53

Aldridge, J. D., *M.B.E.*, *p.s.c.* 31/12/53

Seaver, S. D. W., *D.S.O.*, j.s.s.c., *p.s.c.* 7/2/54

Holden, J. R., *D.S.O.*, *O.B.E.*, j.s.s.c., *p.s.c.* 9/7/54

Saunders, R. G. S., j.s.s.c., *p.s.c.* 9/8/54

Prichard, J., *D.S.O.*, *M.C.* 12/10/54

O'Sullivan, H. B., *M.C.* 1/5/55

Majors.

Dunolly, K. P. R. S. 27/8/41

Bearne, S. 30/8/43

Witheridge, G., *D.S.O.*, *O.B.E.*, (*T/Lt.-Col.* 24/4/54) 23/1/45

Polyblank, M. C. 30/8/45

Dickenson, E. M. 25/12/45

Wellesley, R. A. C., *p.s.c.* 31/1/46

Banks, I. A. D., *p.s.c.* 17/2/46

Draper, St. J. P., *p.s.c.* 18/2/46

Thomas, D. C. L., *z.* 1/7/46

Schuster, E. V., *p.s.c.* 1/7/46

O'Rorke, F. D. W. 1/7/46

Thornton, R., *p.s.c.* 1/7/46

Close, J. C. M. (*T/Lt.-Col.* 11/12/43) 1/7/46

Nelson, H. O. 1/7/46

Ward, M. B. J. 1/7/46

Barrett, T. E. A. R. 1/7/46

Majors—contd.

Jackson, A. C., *D.S.O.*, *p.s.c.* 1/7/46

Wimbush, A. C. G., *f.s.w.* 1/7/46

Sassoon, A. L. T. 1/7/46

Miller, J. F., *p.t.s.c.* (*T/Lt.-Col.* 5/10/53) 1/7/46

Green, F. C., *M.C.* 1/7/46

Boyce, A. W., *p.s.c.*, *p.t.s.c.* (*T/Lt.-Col.* 28/8/53) 1/7/46

Smith, C. J., *p.s.c.* 1/7/46

Tobin, H. C. M., *p.s.c.* 1/7/46

Pettman, E. J. A., *p.s.c.* 31/8/46

Messenger, W. de L. M., *p.t.s.c.* (*T/Lt.-Col.* 17/10/52), 1/2/47

Cruickshank, A. G., (s.c.) 1/2/47

Ring, C. E., *p.s.c.* (*T/Lt.-Col.* 1/2/53) 1/2/47

Harvey, C. J. R., *p.s.c.* 2/2/47

Baxley, W. D., *M.B.E.*, *T.D.* (*local Lt.-Col.* 29/9/53) (*Seconded to O.T.C.*) 14/5/47

Massy, H. P. S., *p.s.c.* (*T/Lt.-Col.* 9/11/54) 30/8/47

Greenway, S. H. P. K., *p.s.c.* (*T/Lt.-Col.* 1/10/51) 30/8/47

Stibbard, G. D. 30/8/47

Scrafton, N. E., *p.s.c.* 31/1/48

Campbell, R. W., *D.F.C.* 31/1/48

Simonds, R. H. N., *p.s.c.* (*T/Lt.-Col.* 21/3/46) 1/2/48

Ferguson, J. B. B., *p.s.c.* (*T/Lt.-Col.* 1/1/54) 1/4/48

Gibbon, T. H., *p.s.c.* (*T/Lt.-Col.* 8/2/55) 29/8/48

Pile, F. D., *M.C.*, j.s.s.c., *p.s.c.* (*T/Lt.-Col.* 31/5/55) 29/8/48

Howard-Jones, S. I., *D.S.O.*, *M.C.* 29/10/48

Williams, G. N. 25/12/48

Saxby, J. E., *p.s.c.* 18/1/49

‡ Representative Colonel Commandant for 1955.

Digitized by Google

Majors—contd.

Leakey, A. R., *D.S.O.*, *M.C.*■, *p.s.c.* (*T*/*Lt.-Col.* 27/5/54) 30/1/49

Stapledon, C. W. 30/1/49

Pink, J. H., *M.B.E.*, *p.s.c.* 30/1/49

Coates, Sir Frederick G. L., *Bt.*, *p.s.c.* 30/1/49

Newton Dunn, T. R., *M.C.*, *p.s.c.* 30/1/49

Sweet, E. H., *p.s.c.* 30/1/49

Dingwall, J. J., *D.S.O.*, *p.s.c.* (*T*/*Lt.-Col.* 29/5/53) 31/1/49

Waldron, F. E., *O.B.E.* 6/2/49

Lindsay, F. R., *D.S.O.*, *M.C.*, *p.s.c.* 18/2/49

Hadfield, E. W. H. 30/3/49

Davis, S. J. 7/4/49

Addison, G. D., *M.C.*, *p.s.c.* 21/7/49

Hordern, P. H., *D.S.O.*, *M.B.E.*, j.s.s.c., *p.s.c.* 27/8/49

Slator, R. F., *p.t.s.c.* 27/8/49

Williamson, R. J. C., *M.C.*, *p.s.c.* 27/8/49

Garth, F. W., *p.s.c.* (*local Lt.-Col.* 17/3/51) 27/8/49

Austin, A. H., *p.s.c.* 27/8/49

Forster, B. C. 24/11/49

Garnett, J., *M.C.* 3/12/49

Windsor, C. A., *M.C.*, *p.s.c.* 5/12/49

Mills-Thomas, F. D. (*T*/*Lt.-Col.* 16/8/46) 17/1/50

Taylor, R. C. W., *M.B.E.* 24/1/50

Ramsay, R. D. G. [*I*] 27/1/50

Roberts, A. G., *M.C.*■, *p.s.c.* 28/1/50

Lloyd-King, K. H., *p.s.c.*, *p.t.s.c.* (*T*/*Lt.-Col.* 5/2/44) 28/1/50

Johnstone, R. S. V. [*I*] 28/1/50

Barnett, G. P. 26/2/50

Samuels, F. A. L. 23/3/50

Sullivan, W. D. P., *M.B.E.* 26/3/50

Ryle, L. N., *M.C.*, *p.s.c.* 7/4/50

Maunsell, R. R., *M.C.*■ 11/4/50

Majors—contd.

Sinclair, P. C. M., *p.s.c.*, *n.s.* (*T*/*Lt.-Col.* 23/11/53) 3/6/50

Evered, C. G., *p.s.c.* 26/8/50

Walmesley-Cotham, I. K. P., *p.s.c.* 26/8/50

Swallow, P. C., *p.s.c.* (*local Lt.-Col.* 28/4/55) 26/8/50

Hobart, P. R. C., *D.S.O.*, *O.B.E.*, *M.C.*, *p.s.c.* 26/8/50

Stibbard, S., *p.s.c.* [*I*] 26/8/50

Terry, J. F. G., *M.C.*, *p.s.c.* 26/8/50

Sherley-Price, L. 26/8/50

Powell, R. H. A., *M.C.*, *p.s.c.* 26/8/50

Strong, G. T. A., *M.C.*, *p.s.c.* 26/8/50

Ward, R. E., *D.S.O.*■, *M.C.*, *p.s.c.* (*T*/*Lt.-Col.* 24/10/55) 26/8/50

Vaux, P. A. L., *p.s.c.* (*T*/*Lt. Col.* 19/12/54) 26/8/50

Farnell-Watson, E. R., *M.C.*, *p.s.c.*, *j.s.* (*T*/*Lt.-Col.* 15/8/55) 27/8/50

Wilson, E. N., *p.t.s.c.* (*T*/*Lt.-Col.* 27/10/52) 27/8/50

Bayley, A. J., *M.C.*, *p.s.c.* 4/10/50

Mason, D. J., *p.s.c.* 17/11/50

Coombes, F. W., *M.C.*, j.s.s.c., *p.s.c.* 23/11/50

Mundy, H. C., *tt.* 29/11/50

Walsh, P., *M.B.E.*, *p.s.c.* 4/12/50

Millar, K. D. 18/12/50

Crickmay, A. H., *M.C.*, *p.s.c.* 17/1/51

Coombes, R., *M.C.*, *p.s.c.*, *p.t.s.c.* (*local Lt.-Col.* 14/11/53) 27/1/51

Laing, A. H., *tt.* 27/1/51

Evelegh, B. G. N. 27/1/51

Hoare, J. G., *M.C.*, *p.s.c.* 28/1/51

Nicholson, W. G., *tt.* 29/1/51

Holworthy, H. D. 12/2/51

Maitland, I. C., *p.s.c.* 29/5/51

Timms, R. C., *T.D.*, *p.t.s.c.* 7/6/51

Oliver, C. H. J., *p.s.c.* 30/6/51

Bucknall, H. A. R., *M.C.*, *p.s.c.* (*local Lt.-Col.* 17/4/55) 18/8/51

Majors—contd.

Bingham, J. K. W., *p.s.c.* 25/8/51

Sutton, S. P. M., *M.C.*, j.s.s.c., *p.s.c.* 25/8/51

Moir, D. N., *p.s.c.* 25/8/51

Carpendale, Q. St.J., *M.C.*, *p.s.c.* 25/8/51

Ironside, H. C. W., *O.B.E.*, *p.s.c.* 25/8/51

Evason, J. C., *p.t.s.c.* 25/8/51

Robinson, W. E., *p.s.c.* 7/11/51

Allan, E. R. 29/11/51

Joly, C. B., *M.C.*■, *p.s.c.* (*T*/*Lt.-Col.* 14/9/54) 26/1/52

Attwood, C. H. M., *M.B.E.*, *p.s.c.* 26/1/52

Gregg, T. D., *p.s.c.* 26/1/52

Craig, T. S., *M.C.*, *p.s.c.* 26/1/52

Franklin, C. B., *p.s.c.* 26/1/52

Bowling-Smith, D. S., *M.C.* 26/1/52

Corkery, H. T. R. G. 27/1/52

Mennell, J. S., *M.B.E.*, *T.D.*, *p.s.c.*, *f.s.w.* (*local Lt.-Col.* 17/9/55) 6/4/52

Senior, V. J., *M.C.*■, *p.s.c.* 24/5/52

Mathers, A. G. F., *p.s.c.* 7/6/52

Maclean, J. K., *M.B.E.* 19/6/52

Williams, H. G. M., *T.D.* 27/6/52

Davis, A. R. E., *p.s.c.* 1/7/52

Acland, J. A., *D.S.O.*, *p.s.c.* 1/7/52

Knowles, P. D., *p.s.c.* 2/7/52

Clement, F. G. E. 2/7/52

Mearns, I. G., *p.s.c.* 2/7/52

Johnstone, J. P. C., *p.s.c.* 3/7/52

Ward, H. D., *M.B.E.*, *p.s.c.* 3/7/52

Dolby, E. R. 21/7/52

Mallard, J. H., *T.D.*, j.s.s.c., *p.s.c.* 1/9/52

Payne-Johnson, N., *M.C.* 5/10/52

Green, R. G., *p.s.c.* 25/10/52

Young, S. R. J. H. 12/11/52

Heath, B. S., *p.t.s.c.* (*T*/*Lt.-Col.* 7/7/55) 16/12/52

Barker, R. P., *p.t.s.c.* 31/12/52

Digitized by Google

Majors—contd.

Fane-Hervey, H. F., *M.C.* 2/1/53
Barnes, G. P., *p.s.c.* 18/1/53
Tapson, P. E., *p.s.c.* 19/1/53
Kayll, D. P. 31/1/53
Paddock, C., *M.C.*, *p.s.c.* (*local Lt.-Col.* 15/9/54) 2/3/53
Cornwell, J. V., *p.s.c.*, *p.t.s.c.* 2/3/53
Leggett, P. F. R., *p.s.c.* 2/3/53
Daniels, D. A. 2/3/53
Marsh, D. S. 19/3/53
Taylor, A. MacN., *M.C.*, *p.s.c.* (*local Lt.-Col.* 16/7/54) 1/4/53
Grierson, R. M., *p.s.c.* 27/4/53
Joly, J. B. 11/5/53
Ballantyne-Evans, J. C., *p.s.c.* 11/5/53
Grocock, T. D. 11/5/53
Carey, J. R. 11/5/53
Beresford, W. B., *M.C.* 11/5/53
Chater, R. K., *M.B.E.*, *p.s.c.* 18/5/53
Vallance, C. H. 11/10/53
Cobden, H. A., *p.s.c.* 27/10/53
Brotchie, J. D., *M.C.* 31/10/53
Elmslie, J. R. C., *p.s.c.* 2/11/53
Squirrell, D. S., *p.t.s.c.* 20/11/53
Walker, I. M. 9/12/53
Rayment, C. H., *M.B.E.*, *p.s.c.* 24/12/53
Limer, H. 31/12/53
Manners, J., *p.s.c.* 18/2/54
Anstey, E. W. 19/2/54
Horton, D. G. 8/4/54
Hart, R. D. McE., *T.D.* 21/5/54
Matthew, A. 31/5/54
Tollington, A. R. 20/7/54
Dixon, M. P. 27/8/54
Kingsford, A. F., *M.C.*, *p.s.c.* 20/8/54
Masters, J. D., *p.s.c.* 30/8/54
Thrift, A. H., *M.C.*, *p.s.c.* 15/9/54
Moss, R. R., *M.C.* 23/9/54
Barras, J. C., *M.C.*, *p.s.c.* 20/10/54
Pulzer, W., *p.s.c.* 9/11/54
Simmons, A. E., *M.C.* 20/1/55
Johnston, B. R., *M.B.E.*, *p.s.c.* 14/2/55

Majors—contd.

Brookshaw, H. P., *M.C.* 25/3/55
Simpkin, R. E., *M.C.*, *p.s.c.*, *p.t.s.c.*, *tt.* 25/4/55
Keane, D. M., *p.s.c.*[L] 28/4/55
Wallerstein, F. C., *M.C.* [L] 18/6/55
Green, V. L. 30/6/55
Langdon, J. F., *M.C.* 16/7/55
Kennedy, J. A., *M.B.E.*, *p.s.c.* 21/7/55
Clegg, A. P., *tt.* 30/7/55
Jeffery, W. M. S., *p.s.c.* 25/8/55
Hotblack, W. J., *p.s.c.* 1/10/55
Wise, J. P. 8/10/55
Kirby, W. B. 24/10/55
Watkins, H. B. C., *M.B.E.*, *p.s.c.* 29/10/55
Kidd, K. A., *M.C.*, *p.s.c.* 9/11/55

Captains

Cruttwell, J. R. 1/7/46
Spencer-Smith, D. M., *tt.* 1/7/46
Gray, C. H. 1/7/46
Brewer, R. M. 17/1/48
Broomfield, A. F. 15/1/49
Dewar, A. C. 18/1/49
Wilde, E. A. D., *M.C.*, *p.s.c.* [*t*] (*T/Maj.* 25/5/54) 1/4/49
Rider, R., *M.B.E.*, *p.s.c.* 3/6/49
Irvine-Fortescue, H. 11/7/49
Botes, P. R. B., *M.C.* 8/9/49
Bridge, V. T. 8/12/49
Broadfoot, R. T., *tt.* 27/12/49
Staples, F. H., *tt.* 5/2/50
Laurence-Smith, J. 7/3/50
Carson, J. H. 23/3/50
Heffill, D. L., *p.s.c.* (*T/Maj.* 6/2/55) 7/4/50
McCormick, P. C. 8/4/50
Grantham, D. T., *p.s.c.* (*T/Maj.* 28/4/55) 4/5/50

Captains—contd.

Cottrell, B. W. (*Seconded to O.T.C.*) 7/5/50
Gudgin, P. L., *p.t.s.c.* 11/5/50
Rice, W. S. 18/6/50
Macksey, K. J., *M.C.* 1/7/50
Sleep, H. G. L. 2/8/50
Allen, J. G. R., *p.s.c.* (*T/Maj.* 3/2/54) 19/8/50
Dey, P. E., *p.s.c.* (*T/Maj.* 10/1/53) 11/9/50
Ballingall, C. G. 24/10/50
Cowgill, J. A. 16/11/50
Crocker, K. R. T. 17/11/50
Schofield, E. H. 11/12/50
Davies, J. T. 20/12/50
Scott-Newman, P., *M.C.*, [*t*] 22/12/50
Chapman, S. R., *M.C.* 31/12/50
Bligh, C. H. 31/1/51
Sanders, M. A. 3/3/51
Parks, A. H. 5/3/51
Davies, I. G. 17/3/51
Thwaites, T. A. 22/3/51
Entwistle, D. S., *p.s.c.* 17/4/51
Holford-Walker, B. E. 17/4/51
Lilly, D. P. 29/5/51
Dudley, K. C., *tt.* 8/6/51
Ambidge, D. W. A., *M.B.E.*, *M.C.* 28/6/51
Caunter, J. R. L. 19/7/51
Addison, D., *M.C.*, *tt.* 28/7/51
McEwan, D. A. 31/7/51
Bacon, D. W. A. 18/8/51
Lemon, R. F., *M.C.* 19/8/51
Dixon, R. L. C., *M.C.* 19/9/51
Davis, M. B. 9/11/51
Lambert, O. F. 13/1/52
Walter, D. E., *tt.* 14/2/52
Neville, M. H. R. 22/2/52
Bissett, A. R., *tt.* 25/2/52
Moon, J. B. 26/2/52
Blad, A. J. 13/4/52
Harris, F. H. 17/5/52
Morris, R. G. 18/5/52
Andrews, G. S., *tt.* (*T/Maj.* 30/3/55) 5/8/52
Douglass, L. C., *tt.* 7/8/52
Clarke, B. H. S. 13/9/52

Digitized by Google

Captains—contd.

Plowden, R. B. C.	2/10/52
Gingell, L. W. A.	29/10/52
Wattenbach, J. R. D.	18/11/52
Merrell, G. R.	10/12/52
Huggan, T. E. H.	15/12/52
Welch, T. S. M.	12/2/53
Fairbairn, W. A. H., *tt.* [*I*]	24/5/53
Snowden, C. G. P.	11/6/53
Cockman, T. J. C.	31/10/53
Will, P. M., [*I*]	6/11/53
Searles, G. E. D.	24/2/54
Walters, R. A.	27/2/54
Brandram, J. B.	2/3/54
Shackleton, R. J.	6/5/54
Tustin, P. J. L.	1/6/54
Beard, R.	13/6/54
Whitfield, K. S.	15/6/54
Attoe, R. W., *tt.*	1/7/54
Bird, K.	5/7/54
Marshall, J.	5/7/54
Davies, P. F.	12/7/54
Sinnatt, M. H.	15/7/54
Forty, G.	15/7/54
Baker, I. H.	15/7/54
Lawson, R. G.	15/7/54
Bennett, M. J. D.	15/7/54
Laver, I. J. C.	21/10/54
Jerram, R. M.	21/10/54
Mould, C. M.	21/10/54
Brown, R. V. G.	21/10/54
Sims, P. R.	21/10/54
Platts-Martin, P.	21/10/54
Barry, P. G.	21/10/54
Vickers, R. M. H.	22/12/54
Galer, P. D. E.	22/12/54
Glanfield, B.	22/12/54
Hind, J. G.	22/12/54
Woodhouse, W. F., *tt.*	22/12/54
Rogers, M. H., *tt.*	22/12/54
Collings, M. H.	22/12/54
Rickatson, M. A. W.	22/12/54
Reynolds, H. D. F.	3/1/55
Everard, R. M.	10/2/55
Collin, M. J.	14/7/55
Jackson, M. F.	14/7/55
Withers, J. A.	14/7/55

Captains—contd.

Were, G. A.	14/7/55
Roberts, M. E.	14/7/55
Goble, C. P. J., *tt.*	14/7/55
Langdon-Mudge, J. J.	14/7/55
Selway, J. A.	14/7/55
Hewitt, G. L.	14/7/55
Butler, A. B.	25/9/55

Lieutenants.

Gifford, J. M. (*T/Capt.* 17/2/54)	17/1/50
Mount, A. P. (*T/Capt.* 10/7/53)	21/4/50
Beardsworth, S. J. (*T/Capt.* 4/8/54)	16/12/51
Watts, A. C. D. (*T/Capt.* 1/4/54)	16/12/51
Pratley, C. W.	16/12/51
Southwood, A. H.	16/12/51
Parker, J. E., *tt.* (*T/Capt.* 17/1/55)	16/12/51
Joel, G. E. (*T/Capt.* 1/9/54)	16/12/51
Owden, P. D. (*T/Capt.* 1/9/54)	16/12/51
Farmer, M. G. (*T/Capt.* 1/6/54)	16/12/51
Uloth, A. (*T/Capt.* 1/6/54)	16/12/51
Mathieson, A. A.	16/12/51
Fullerton, D. R. (*T/Capt.* 9/11/54)	16/12/51
Fisher, I. D.	16/12/51
Buglass, K. R. (*T/Capt.* 13/1/55)	16/12/51
Crouch, D. C. (*T/Capt.* 7/4/55)	16/12/51
Weaving, P. D. (*T/Capt.* 14/8/54)	25/4/52
Smith, L. G. G., *M.M.* (*T/Capt.* 1/8/55)	9/5/52
Blackwell, J. D. (*T/Capt.* 9/5/54)	22/7/52
Antill, P. S. (*T/Capt.* 1/5/55)	22/7/52
Hamilton-Fletcher, N., *tt.*	22/7/52
Neve, P. F. (*T/Capt.* 1/2/55)	22/7/52
Ellis, J. E. S.	10/1/53

Lieutenants—contd.

Denning, D. M., *tt.* (*T/Capt.* 3/1/55)	9/2/53
Bowden, A. W.	9/2/53
Bede-Cox, P. F.	9/2/53
Gauntlett, A. E. G.	9/2/53
Marr, J. K. W., *tt.* (*T/Capt.* 13/1/55)	9/2/53
Harding, C. A.	9/2/53
Berry, P. S.	9/2 53
Firth, J. L. (*T/Capt.* 1/5/55)	9/2/53
Alexander, J. D. F.	9/2/53
Osborne, R. G. L.	9/2/53
Chapman, J.	23/3/53
Duckworth, G. L. D.	25/5/53
Paine, J. W.	15/6/53
Linaker, D. D. A.	3/8/53
Bastick, J. D.	3/8/53
Shepherd, G. A.	3/8/53
Lewis, S. D. B.	3/8/53
Beard, D. P. C.	3/8/53
Good, A. B.	3/8/53
Thomas, R. N.	3/8/53
Dixon, J. G. R.	8/2/54
Flood, D. G.	8/5/54
Tytler, I. F. B.	18/5/54
Warren, H. A.	13/5/54
Ivy, D.	1/8/54
New, L. A. W.	1/8/54
Bowers, F. V. P.	25/11/54
Hayes, H. C. W.	16/1/55
Walters, D. R.	6/2/55
Blackburn, D. H. T.	6/2/55
Evans, M. J.	6/2/55
Clegg-Hill, G. W.	6/2/55
Routledge, G. R.	6/2/55
MacLeod, N. M.	6/2/55
Field, C. H. C.	6/2/55
Vickers, R. J.	6/2/55
Sands, D.	23/4/55
Ockenden, R. V.	31/7/55
Clitherow, N. A. H	31/7/55
Glazebrook, K. D.	31/7/55
Guinness, D. K.	31/7/55
Maxwell, J. P.	31/7/55
McIntosh, A. K.	31/7/55
Grimwade, J. G.	13/10/55

Digitized by Google

Royal Armoured Corps—Royal Tank Regiment—*continued*

2nd Lieutenants.

Green, T. 12/2/54
Osborne, R. W. L. 12/2/54
Wallerstein, A. B. 12/2/54
Eccles, R. G. 12/2/54
Buchanan, D. S. 13/4/54
Ralph, T. G. 6/8/54
Eaton, C. F. 6/8/54
Walker, A. K. F. 6/8/54
Glover, W. H. 6/8/54
Couzens, B. 6/11/54
Kendall, E. O. V. 4/12/54
Read, G. 4/2/55
Woods, B. C. 4/2/55
Lawes, C. C. 4/2/55
Gordon-Spence, J. F. 4/2/55
Leech, B. W. T. 4/2/55
Leach, H. R. 4/2/55
Berridge, D. R. C. 4/2/55
O'Flaherty, M. A. 4/2/55
Wilmot, N. P. 14/4/55
Garrett, C. H. A. 29/7/55
Harvey, P. J. 29/7/55
Walcot, T. 29/7/55
Ecclestone, K. 29/7/55
Volkers, M. R. 29/7/55
Loup, P. A. T. 29/7/55
Bagnall-Wild, R. H. 29/7/55

Quarter-Masters.

Bevan, A. L. (*Seconded to Emp. List* (2x)) 5/1/43
maj. 7/6/49
Churchman, F. C., *M.B.E.*, 25/7/46
maj. 16/7/50
Turner, R. E., *M.B.E.* 22/8/46
maj. 24/10/49
Martin, W. S. 30/8/46
maj. 23/3/51
Noble, A. W. 4/9/47
maj. 24/4/52
Tildesley, J. A. 28/6/48
maj. 19/10/51
Billing, J. H., *M.B.E.* 19/8/48
maj. 22/9/53
Hehir, V., *M.B.E.* 1/8/49
maj. 7/1/52
Bardoe, S. A. 16/5/49
capt. 6/6/52
Phillpotts, W. E. 25/7/49
maj. 12/9/53
McLeod, A., *M.B.E.*, *M.M.* 1/1/52
capt. 29/6/54

Quarter-Masters—contd.

Cooper, F. M. 8/5/52
capt. 22/2/55
Cooper, G. R. 8/5/52
maj. 11/5/55
Knowler, R. B. D. 26/3/55
capt. 21/10/55

Directors of Music.

Davies, T., *A.R.C.M.* 2/9/49
capt. 7/4/51
Lemon, W. G., *A.R.C.M.*, *p.s.m.*, 2/9/49
capt. 21/3/54
Jarvis, A. W., *L.R.A.M.*, *A.R.C.M.*, *p.s.m.* *capt.* 18/8/52

Regular Army

Short Service Officers

Majors.

Burd, K. J. (*Emp. List* (4)) 16/12/52
Preston, A. B. 25/1/53
Callan, G. 24/6/53
Florence, C. (*Emp. List* (4)) 20/11/53
Plaistowe, F. G. 23/11/53
Moyens, I. C. (*Emp. List* (4)) 6/12/53
Cashmore, C. 19/12/53
Telford, P. A., *M.B.E.* 22/3/54
Stephens, J., *tt* 3/7/54

Lieutenant.

Clapperton, P. N. (*T/Capt.* 19/2/47) 17/4/42

Quarter-Master.

Harrison, G. E. W. (*Emp. List* (4)) 20/2/44
maj. 7/6/52

Extended Service Officers

Majors.

Pearce, H. L. 9/5/54
Jones, G. G. L., *tt* 14/6/54
Tressillian, H. (*Emp. List* (3)) 10/7/54
Mulligan, A. (*Emp. List* (3)) 25/8/54

Army Emergency Reserve

Lt. Colonels.

Lusted, L., *D.S.O.* 22/12/53
Sugden, G. H., *M.C.* 1/1/54

Major.

Flint, A. J., *T.D.* 1/11/48

Captains.

Windeler, D. A. (*A/Maj.* 19/11/53) 1/7/46

Captains—contd.

Todd, A. W., *M.C.* (*A/Maj.* 3/11/52) 14/10/52
Davison, R. G. C., *E.R.D.* (*A/Maj.* 9/3/54) 16/2/53

Lieutenants.

Vannan, M. W. 4/10/50
Leadley, J. H. 8/9/52
Rowland, R. L. 15/9/52
Comninos, M. 15/12/52
Rowe, M. M. 30/1/53

2nd Lieutenant.

Arscott, M. P. 1/5/54

Army Emergency Reserve
National Service Officers

Lieutenants.

Wardlaw, I. P. 22/4/54
Wilson, J. V. 20/5/54
Ashmole, R. H. 26/12/54
Marsh, A. J. 2/1/55
Court, K. R. 1/5/55
Davis, F. H. V. 16/10/55

2nd Lieutenants.

Meeson, B. (*A/Lt.* 7/1/54) 10/5/52
Pope, J. E. (*A/Lt.* 20/6/54) 18/10/52
Leonard, D. M. (*A/Lt.* 20/6/54) 18/10/52
Beven, H. D. (*A/Lt.* 20/6/54) 18/10/52
Bellars, R. J. E. (*A/Lt.* 4/7/54) 15/11/52
Robathan, C. K. (*A/Lt.* 16/12/54) 28/3/53
Merifield, F. M. (*A/Lt.* 16/1/55) 16/5/53
Merifield, A. J. (*A/Lt.* 16/1/55) 16/5/53
Hancock, D. J. S. (*A/Lt.* 23/1/55) 16/5/53
Himsworth, J. R. (*A/Lt.* 20/2/55) 27/6/53
Jefferson, T. F. (*A/Lt.* 13/2/55) 11/7/53
Figgis, D. S. J. (*A/Lt.* 13/3/55) 5/9/53
Custance, D. R. N. (*A/Lt.* 23/10/55) 6/2/54
Walker, G. J. 27/3/54
Ewan, J. A. 1/5/54
Beazley, J. A. 15/5/54
Lofting, M. J. W. 10/7/54
Wyatt, R. D. 10/7/54
Rothwell, F. R. R. 4/12/54

Digitized by Google

Royal Armoured Corps—*continued*

Regular Army Short Service Officers

Majors.

Hlawaty, A. M., *O.B.E.* 10/4/46

Kilner, R., *M.C.*, *T.D.* (*Emp. List* (4)) 24/8/52

Wright, A. C. 29/1/53

Ward, G. 16/12/53

Ransom, C. R. 8/1/54

Westwood, J. 10/1/54

Phillips, F. C. 8/2/54

Donovan, J. S. A. (*Emp. List* (4)) 16/3/54

Burton, R. F. C. 4/10/54

Watson, W. S. 11/10/54

Wright, R. M. 1/3/55

Kirkham, H. E., *D.C.M.* 19/4/55

Imms, E. W., *D.C.M.* 5/5/55

Edgar, J. 28/6/55

Brighty, G. H. 9/7/55

Hukins, A. W. J. 11/7/55

Bishop, F. C. 29/8/55

Captains.

Harvey, K. C. (*T/Maj.* 10/12/46) (*Emp. List* (4)) 10/12/46

Williams, A. 13/10/47

Clapperton, P. N. 17/4/48

Wilkes, H. G. 2/5/48

Coddington, R. V. 30/5/48

Good, H. J. R. (*T/Maj.* 3/7/53) 23/1/49

Hallett, C. H., *M.C.* [*I*] (*T/Maj.* 1/9/52) 20/3/49

Babbage, A. G. 16/5/49

Ashley, K. (*T/Maj.* 1/9/55) 12/8/49

Glass, D. L. F. (*T/Maj.* 8/8/55) 21/8/49

Clarke, C. H. 28/8/49

Cooper, H. G. 26/9/49

Payne, C. D. 26/9/49

Webster, W. C. 10/10/49

Salvin, G. M. 19/12/49

Sutherland, J. S. 22/2/50

Dymond, F. 5/3/50

Auchinleck, C. J. H. A. (*Emp. List* (4)) 1/4/50

Dodman, F. E. (*T/Maj.* 14/11/51) (*Emp. List* (4)) 30/7/50

Captains—contd.

Rhodes, J. (*T/Maj.* 1/9/55) 13/8/50

Speakman, P. R. B. 14/6/51

Smith, G. B. 23/9/51

Kennington, E. E. 4/7/52

Burgess, L. G. 3/11/52

Connors, J. A. B. (*Emp. List* (4)) 1/2/53

Perry, J. S. 21/2/53

Watson, *Hon.* R. E. J. R. 1/10/53

Leach, G. T. 4/4/54

Stean, J. D. 12/4/54

Myers, P. K. (*att'd Glider P.*) 6/3/55

Lieutenants.

Holloway, C. E. A. 29/4/43

Ranson, C. R., *M.B.E.* (*T/Capt.* 23/7/45) 8/1/44

Clark, H. T. (*T/Capt.* 12/7/47) 13/8/44

Collins, J. M. 5/9/44

Plain, J. J. (*W.S./Capt.* 1/7/47) 13/2/45

Rodger, J. G. B. (*T/Capt.* 21/3/51) 31/12/46

Hayes, J. H. 10/2/47

Sutherland, D. 27/4/47

Hanmer, J. W. 26/10/47

Robertson, C. H. 23/5/48

Stevens, G. C. 14/3/49

Selkirk, K. A. 15/5/49

Denger, H. 23/7/49

Hunn, F. (*T/Capt.* 4/9/53) 26/4/50

Kent, E. H. (*T/Capt.* 2/3/54) 30/8/50

Ashton, A. G. R. (*T/Capt.* 15/7/55) 4/1/51

Burnside, L. R. 18/8/51

Joslin, J. R. (*T/Capt.* 1/3/54) 13/11/51

Davis, E. V. (*T/Capt.* 1/4/52) 8/12/51

Matthews, G. E. (*T/Capt.* 1/3/54) 26/3/52

Scrivener, E. G. (*T/Capt.* 15/2/55) 7/4/52

Stuchfield, J. R. (*T/Capt.* 16/12/54) 27/8/52

Lieutenants—contd.

Cheney, M. J. 4/10/52

John, E. R. 19/7/53

Emery, A. G., *D.C.M.* (*T/Capt.* 17/6/55) 12/8/53

Plunket, S. P. C. 8/9/53

Cleland, P. C. D'A. 29/11/53

Mackinnon, J. D. 14/1/54

Hanna, A. M. C. 7/3/54

Body, E. A. (*T/Capt.* 17/2/55) 8/3/54

Darlington, J. 29/3/54

Cathie, I. S. 2/4/54

Mills, D. A. (*T/Capt.* 6/9/54) 5/4/54

Devenport, G. 5/4/54

Baker, S. A. (*T/Capt.* 26/4/54) 21/4/54

Kirk, J. A. 23/6/54

Cleveland, G. R. N. 17/7/54

Newton, F. M. 24/7/54

MacLean, I. E. 27/7/54

Gibson, D. B. 15/9/54

Fuller, A. R. 16/9/54

Wakefield, D. 20/9/54

Burman-Martin, P. 27/9/54

Crabtree, D. T. 14/10/54

Walker, R. 22/10/54

Watts, J. R. C. 5/11/54

Fairbank, A. N. 18/12/54

Clifford, C. C. (*T/Capt.* 27/8/55) 18/12/54

Walker, L. (*T/Capt.* 15/2/55) 10/1/55

King, L. P. 10/1/55

Aylett, G. S. 18/1/55

Waterson, W. 24/1/55

Harden, R. G. 30/1/55

Bromet, J. A. R. 14/2/55

Allsop, G. 7/3/55

Garry, P. 25/3/55

Smith, R. F. 26/3/55

Taylor, C. J. 30/4/55

Love, W. J. 1/5/55

Weir, D. G. 18/5/55

Mordaunt, T. C. J. 30/6/55

Digitized by Google

Royal Armoured Corps—Regular Army Short Service Officers—*continued*

Lieutenants—contd.

Baker, A. P. 30/6/55

Edwards, A. S. L. (*Att'd S.A.S.*) 7/7/55

Whyman, J. J. 14/7/55

Agnew, R. I. J. 21/8/55

Hart, T. W. 23/8/55

Anderson, A. C. 9/10/55

Ranald, G. C. 13/10/55

2nd Lieutenants.

Dent, C. D. 29/4/49

Bradbury, W. R. 27/3/54

Stewart, D. H. 10/4/54

Norman, M. C. 1/5/54

McCarthy, R. H. G. 15/5/54

Salter, R. W. 29/5/54

Thellusson, P. R. V. 29/5/54

Ross-Wilson, W. M. 14/8/54

Heber-Percy, A. C. 11/9/54

Sampson, A. F. W. 11/9/54

Carey, H. R. S. 25/9/54

Creswell, R. H. N. 25/9/54

Leith, A. P. G. 9/10/54

Dearden, R. R. 6/11/54

Burns, M. L. 8/1/55

Sinclair, R. H. 19/3/55

Moor, R. S. De G. 2/4/55

Towler, D. 23/4/55

Greenwood, J. J. 23/4/55

Ruddle, K. A. 7/5/55

Clark, N. C. 4/6/55

Rix, J. V. 16/7/55

Evans, N. A. P. 30/7/55

Hawkins, R. S. 20/8/55

Holmes, M. 20/8/55

Farmer, T. C. 17/9/55

Quarter-Masters.

Barnes, J. W. (*Emp. List* (4)) 6/12/42
maj. 10/10/49

Arthur, C. D., *M.B.E.* 1/12/43
maj. 10/10/49

Manners, E. W., *M.B.E.* 1/2/44
maj. 14/10/49

Lusher, C. J. (*Emp. List* (4)) 20/7/44
maj. 24/5/50

Shaw, H. 27/10/44
maj. 22/10/52

Hatchard, A. T. H. (*Emp. List* (4)) 17/1/45
maj. 3/8/53

Brett, A. W. (*Emp. List* (4)) 1/5/45
capt. 24/8/51

Ridge, G., *M.B.E.* 10/5/45
maj. 29/3/55

Agass, C. 16/7/45
maj. 21/6/53

Coles, A. R. S. (*Emp. List* (4)) 19/8/45
maj. 22/8/52

Richardson, H. C. W. 7/9/45
capt. 7/9/51

Taylor, J., *M.B.E.*, *M.M.* 16/9/45
capt. 7/1/50

Hall, F. W., (*Emp. List* (4)) 28/9/45
maj. 7/12/52

Simpson, H. L. 30/9/45
capt. 31/8/51

Willcox, W. J., *M.B.E.* (*Emp. List* (4)) 10/12/45
capt. 10/12/51

Jones, H. J., *M.B.E.* (*Emp. List* (4)) 25/1/46
maj. 7/4/51

Beckwith, J. D. 7/5/46
maj. 18/10/53

Phillips, R. H., *M.B.E.* 10/5/46
maj. 23/6/54

Lawrence, A. E. (*Emp. List* (4)) 12/6/46
maj. 23/3/53

Ellen, E. G. (*Emp. List* (4)) 12/6/46
maj. 8/11/53

Littlejohn, L. H., *M.B.E.* 16/5/47
maj. 5/10/52

Clayton, E. J. (*Emp. List* (4)) 20/6/47
maj. 17/2/52

Verge, J., *M.B.E.* 14/8/47
maj. 19/6/53

Quarter-Masters—contd.

Hendy, G. E., *M.B.E.* 1/11/47
maj. 7/4/52

McGough, W. (*Emp. List* (4)) 1/11/47
maj. 17/11/51

Canning, O. F. C., *M.B.E.*, *D.C.M.* 14/7/48
maj. 14/7/54

Meehan, J. E. 19/9/48
maj. 20/9/54

Lyons, L. B. 10/1/49
capt. 1/2/51

Brown, H. M. 14/7/49
maj. 9/8/55

Bloxham, C. W. 3/1/51
capt. 1/4/54

Doyle, J. J. (*Emp. List* (4)) 3/2/51
capt. 3/5/53

Nunn, J. A. G. (*Emp. List* (4)) 1/2/52
capt. 24/2/54

Dodd, F. J., *M.B.E.* *lt.* 30/4/52

Parry, A. M. *lt.* 28/6/52

Davies, F. A. 18/8/52
capt. 10/6/55

Thomas, G. T. *lt.* 1/6/53

Rogers, C. J. *lt.* 9/8/53

Woodford, E. 16/10/53
capt. 2/10/55

Bestley, J. C. T. P. *lt.* 2/11/53

Joyce, O. D. *lt.* 2/11/53

Shaw, G. B. *lt.* 2/11/53

Day, A. N., *M.B.E.* *lt.* 2/11/53

Gormley, T. W. *lt.* 10/11/53

Newstead, J., *M.B.E.* *lt.* 17/11/53

Parker, W. E. *lt.* 1/12/53

Old, J. B. P. 1/12/53
capt. 8/3/55

Charlton, L. R. 9/12/53
capt. 30/3/55

Burton, S. *lt.* 10/12/53

Bennett, A. J., *M.M.* *lt.* 4/1/54

Barker, E. *lt.* 15/2/54

Cole, T. H. *lt.* 15/2/54

Hawkins, H. G. *lt.* 1/5/54

Digitized by Google

Regular Army Short Service Officers—*contd.*

Quarter-Masters—contd.

Burton, A. C., *M.M.* *lt.* 15/5/54
Hensby, G. C., *M.B.E.* 21/5/54
capt. 24/9/55
Wilson, R. *lt.* 15/6/54
Ward, A., *M.M.* *lt.* 16/6/54
Patrick, S. *lt.* 6/7/54
Mulvany, F. J. *lt.* 6/9/54
Pasker, W., *M.B.E.* *lt.* 15/11/54
Wallace, A. *lt.* 15/11/54
Ord, F. *lt.* 6/12/54
Cassie, C. S. *lt.* 1/2/55
Shipton, W. C. *lt.* 24/2/55
Thier, J. G. *lt.* 1/3/55
Jepson, G. *lt.* 16/3/55
Blackshaw, A. S. C., *M.B.E.* *lt.* 17/3/55
Leckie, T. V. *lt.* 1/4/55
Wood, W. C. *lt.* 3/5/55
Foster, F. L., *M.M.* *lt.* 28/7/55
Moore, B. *lt.* 30/9/55

Extended Service Officers.

Majors.

Marsden, W. (*Emp. List* (3)) 29/11/52
Webb, C. A., *p.s.c.* (*Emp. List* (3)) 20/1/53
White, W. H. 22/6/53
Allan, J. C. 18/12/53
Carnell, G. F., *M.C.*■ (*Emp. List* (3)) 28/12/53
Kingsford, N. G. 10/3/54
Weinstock, L. M. 12/4/54
Mathewson, R. J. (*T/Lt.-Col.* 11/11/53) (*Emp. List* (3)) 28/6/54
Beaver, L. G. (*Emp. List* (3)) 19/8/54
De Leon, A. 5/9/54
Cornish, W. F. J., *M.M.* 3/7/55
Thompson, H., *M.C.* (*Emp. List* (3)) 28/8/55

Captains.

Sutherland, G. W. 19/4/43
Hoyle, D. E. D. (*Emp. List* (3)) 26/4/45
Knowles, D. H. 3/6/48
Hayward, H. L. (*T/Maj.* 27/10/52) 28/11/48

Regular Army Short Service Officers—*contd.*

Extended Service Officers—contd.

***Captains*—contd.**

Chestney, H. I., *M.B.E.* (*T/Maj.* 12/6/52) (*Emp. List* (3)) 1/1/49
Hurn, S. J. 4/2/49
Manthorpe, S. H. 8/2/49
Eyles, R. F. (*T/Maj.* 25/10/54) 19/4/49
Maguire, R. C., *M.C.*, *M.M.* (*T/Maj.* 23/4/55) 23/4/49
Cuff, B. W. (*Emp. List* (3)) 8/6/49
Marshall, G. E., *M.M.* 3/7/49
Mace, C. T. 29/8/49
Jones, L., *M.C.* 19/9/49
Chissim, S. G. (*T/Maj.* 18/1/54) 30/10/49
Watson, W. R. (*Emp. List* (3)) 12/3/50
Toole, F. M. 1/4/50
Callaghan, J. 6/7/50
Plain, J. J. (*Emp. List* (3)) 13/8/50
Eley, R. N. 30/11/50
Brown, G. A. (*Emp. List* (3)) 22/4/51
Brown, V. F. G. (*T/Maj.* 31/10/52) (*Emp. List* (3)) 17/6/51
Lewis, H. (*Emp. List* (3)) 29/9/51
Whitehouse, H. 15/8/53
Hall, D. G. F. (*T/Maj.* 1/12/54) 6/4/54

Lieutenants.

Cargill, E. F., *tt.* (*T/Capt.* 10/1/54) 17/11/49
McHardy, W. D., *D.C.M.* (*T/Capt.* 1/4/52) 20/8/51
Scott, T. (*T/Capt.* 30/11/54) 25/11/51

Quarter-Master.

Varney, H. E. *capt.* 8/2/54

Regular Army National Service Officers

Lieutenants.

Johnson-Ferguson, M. H. 6/2/55
Morris, T. C. 13/2/55
Wright, B. H. F. 20/2/55
Claxton, N. E. 1/5/55

Regular Army National Service Officers—*contd.*

Lieutenants—contd.

Spicer, A. J. 23/6/55
Fenwick, P. T. 31/7/55
Kaye, M. R. C. 31/7/55
Unwin, T. H. 1/9/55
Wiggin, G. D. H. 9/10/55

2nd Lieutenants.

May, R. V. 15/11/52
Dickinson, D. 30/5/53
Stigger, P. 13/3/54
Belmont, R. J. 27/3/54
Albert, I. F. 27/3/54
Scholey, D. G. 10/4/54
Allcock, J. F. 10/4/54
Barkley, R. M. 10/4/54
Thompson, J. R. N. 10/4/54
Caslon, D. J. 1/5/54
de Courcy-Ireland, N. K. 1/5/54
Sterry, B. F. 1/5/54
Burnett, J. F. 15/5/54
Stanton, C. N. H. 15/5/54
Johnston, M. W. B. 15/5/54
Savege, R. G. 15/5/54
Alston, J. G. S. 29/5/54
Black, J. G. 29/5/54
Evans, P. A. 29/5/54
Irvine, A. J. G. 29/5/54
Oram, G. R. 29/5/54
Barrett, S. J. 29/5/54
Smith, D. H. 29/5/54
Younger, R. N. 12/6/54
Hall, H. J. B. 12/6/54
Sutton, A. G. 12/6/54
Bolton, R. J. 12/6/54
Stuttaford, I. T. 26/6/54
Grainger, K. P. 26/6/54
Dick, R. C. J. 10/7/54
Preston, R. P. 10/7/54
Vernon, G. T. 10/7/54
Wedell, K. W. 10/7/54
Potts, T. C. B. 10/7/54
Leather, D. M. 14/8/54
Dunn, R. H. 14/8/54
Opperman, J. M. 14/8/54
Turner, J. F. 14/8/54
Goold, J. S. 28/8/54
Laughland, G. F. B. 28/8/54
Hartman, T. R. 28/8/54

Digitized by Google

Regular Army
National Service Officers—*contd.*

2nd Lieutenants—contd.

Stephenson, C. L.	28/8/54
Thornton, S. J.	28/8/54
Bennett, P. B. C.	28/8/54
Reed, D. C.	28/8/54
Worthington, B.	28/8/54
Alexander, S. M. D.	28/8/54
Luck, G. M.	11/9/54
Owen, C. B.	11/9/54
Burgess, P.	11/9/54
Hanson, R. W. D.	11/9/54
Lyness, D. J.	11/9/54
Pepper, F. R.	11/9/54
Waller, C. J.	11/9/54
Payne, A. P.	25/9/54
Lloyd, A. S.	25/9/54
McCarthy, M. D.	25/9/54
Toovey, P. A.	25/9/54
Wilson, A. M.	25/9/54
Cary, L. E. W. P.	25/9/54
Denison-Pender, *Hon.* R. C.	25/9/54
Morris, J. S. R.	25/9/54
Pinckney, J. G.	9/10/54
Yates, J. M. C.	9/10/54
Carden, G. S. P.	9/10/54
Chick, J. S.	9/10/54
Halford, J. M. F.	9/10/54
Wilson, M. A.	9/10/54
Baring, P.	6/11/54
Bloy, A. M.	6/11/54
Johnson, J. E. B.	6/11/54
Suttie, D. C.	6/11/54
Rycroft, R. H. A.	6/11/54
Lenox-Conyngham, C. D.	20/11/54
Chetwode, J. S. K.	20/11/54
Colthorpe, D. L.	20/11/54
McCulloch, A. J.	20/11/54
Smallwood, G.	20/11/54
Faunce-Brown, M. R.	20/11/54
Jacobs, E. D.	20/11/54
Marshall, R. M. J.	20/11/54
Walker-Heneage, T. R.	4/12/54
Mayhew, R. C. P.	4/12/54
Sykes, A. P.	4/12/54
Brown, A. J. M.	4/12/54
Cawthorn, R. E.	4/12/54
Wiles, E. G.	4/12/54
Walker, I. J. S.	4/12/54

Regular Army
National Service Officers—*contd.*

2nd Lieutenants—contd.

Gibbons, P. J.	18/12/54
Manners, J. G. W.	18/12/54
Pratt, M. J.	18/12/54
Shakerley, G. C.	18/12/54
Shiner, D. L.	18/12/54
Hopper, D. S.	18/12/54
Barclay, C.	18/12/54
Blagden, M. A.	18/12/54
Lysaght, D. E.	18/12/54
Nelson, I. D.	18/12/54
Watson, M. J. M.	18/12/54
Whitaker, R.	18/12/54
Eugster, C. W. J.	18/12/54
Barnes, B. T.	8/1/55
Long, R. E. N. R.	8/1/55
Chapman, G. J.	8/1/55
Harriss, A. E.	8/1/55
Hutton, M. E. J.	8/1/55
Mollo, B.	22/1/55
Anderson, A. R.	22/1/55
Daunt, T. L. A.	22/1/55
Wilkinson, C. M.	22/1/55
Forbes, J. W. A.	22/1/55
Simpson, A. M. H.	22/1/55
Lewis, T. R. H.	5/2/55
Mills, N. G.	5/2/55
Brooks, A.	5/2/55
Mullens, R. M.	5/2/55
Nash, A. J. D.	5/2/55
Pollon, D. F.	5/2/55
Harari, P. V.	5/3/55
Williams, G. P.	5/3/55
Forey, A. J.	5/3/55
Govett, P. J. R.	5/3/55
Mackie, J. M.	5/3/55
Smith, P. A.	5/3/55
White, P. O. G.	5/3/55
Clarke, P. J.	5/3/55
Haynes, I. M.	5/3/55
Sheldon, M. T.	5/3/55
Loehnis, A. D.	19/3/55
Sharman, M. R.	19/3/55
Walker, B. J.	19/3/55
Bartlett, E. C.	19/3/55
MacDermott, J. A. G.	19/3/55
Nickels, J. T.	19/3/55
Walbank, M. B.	19/3/55
Capron, G. C.	19/3/55

Regular Army
National Service Officers—*contd.*

2nd Lieutenants—contd.

Griffiths, M. C.	19/3/55
Piper, F. V.	19/3/55
Fitton, K. B.	2/4/55
Morgan, D. G.	2/4/55
Andrews, M. P.	2/4/55
Davis, C. C.	2/4/55
Holland, J. R.	2/4/55
Mott, E. A. G.	2/4/55
Walburn, B.	2/4/55
Orr, M. M.	23/4/55
Christie, D. C.	23/4/55
Fry, J. M.	23/4/55
Keen, C. W. L.	23/4/55
Lancaster, J.	23/4/55
Martin, R. J.	23/4/55
Newcomb, H. R.	23/4/55
Peden, J. H.	23/4/55
Punshon, R. G.	23/4/55
Roynon, G. D.	23/4/55
Arculus, R. G.	23/4/55
Barnett, A. J.	23/4/55
Cartwright, J. M.	23/4/55
Goschen, T. S. K.	23/4/55
Kemp, J. E. R.	23/4/55
Newbury, G. M.	23/4/55
Douglas-Mann, K. J. S.	7/5/55
Hannay, D. H. A.	7/5/55
Lindsay-Rea, R. D.	7/5/55
Farage, G. J. O.	7/5/55
France, S. R. B.	7/5/55
Gibbes, M. H. A.	7/5/55
Berger, M. D.	7/5/55
Clegg, J. G. A.	7/5/55
Hall, M. J. W.	7/5/55
Slade, A. C.	7/5/55
Spear, J. N. O.	7/5/55
Bacon, J.	21/5/55
Birchall, P. E. D.	21/5/55
Bondy, I. L.	21/5/55
Cranfield, D. G.	21/5/55
Evans, P. J.	21/5/55
Fitzgerald, M. F. C.	21/5/55
Massingberd-Mundy, R. W. B.	21/5/55
Burchnall, O. F. B.	21/5/55
Gill, J. C.	21/5/55

Digitized by Google

Regular Army
National Service Officers—*contd.*

2nd Lieutenants—contd.

Macdonald, A. N.	21/5/55
Musker, R. J. M.	21/5/55
Russell, R. H. E.	21/5/55
Sherwin, M. J.	21/5/55
Stancomb, W. M.	21/5/55
Dennis, A. J. P. D.	4/6/55
Gallia, G. E. H.	4/6/55
Spedding, C. M. C.	4/6/55
Chalmers, A. R. J.	4/6/55
Corcoran. S. T.	4/6/55
Ham, D. K.	4/6/55
Keppell-Palmer, J. S.	4/6/55
Battle, G. H.	4/6/55
Chaudoir, P. G.	4/6/55
Feather, P. C.	4/6/55
Kelly, B. P.	4/6/55
Macnamara, H. C.	4/6/55
Nixon, T. F. F.	4/6/55
Parkinson, C. D.	4/6/55
Preston, T. W.	4/6/55
Rope, B. E. R.	4/6/55
Thompson, C. G.	4/6/55
Webster, J. B. L.	4/6/55
Yeatman-Biggs, N. H.	4/6/55
Homewood, D. J. C.	18/6/55
Paul, J. A.	18/6/55
Waldock, P. R.	18/6/55
Runton, C. A.	18/6/55
Vivian, R. A. C.	18/6/55
Lyon, J. G. A.	18/6/55
Nicholson, G. H. J.	18/6/55
Shaw, M. W. E.	18/6/55
Barrington, C. J. L.	2/7/55
Finlay, C. K.	2/7/55
Pearson, F. E.	2/7/55
Whitaker, E. H.	2/7/55
Adams, W. D.	2/7/55
Barrows, P. W.	2/7/55
Bouch, W. D.	2/7/55
Hart, R. W.	2/7/55
Cumming, J. G.	2/7/55
Murray, G. T.	16/7/55
Strong, R. J.	16/7/55
Hignett, A. D.	16/7/55
Locker, J. T. C.	16/7/55
Pertwee, C. F.	16/7/55
Pratt, G. E.	16/7/55
Salmon, E. J. L.	16/7/55

Regular Army
National Service Officers—*contd.*

2nd Lieutenants—contd.

Clayton, H. G.	30/7/55
Cleland, R. S. d'A.	30/7/55
Crystal, J. D. W.	30/7/55
Babington, D. H. A.	30/7/55
Boundy, G. N.	30/7/55
Cheke, R. A.	30/7/55
Goodale, J. A.	30/7/55
Keun, J. P.	30/7/55
Lowsley-Williams, D.	30/7/55
Robinson, M. F.	30/7/55
Sandys, J. G. W.	30/7/55
Tully, W. M.	30/7/55
Aldous, W.	20/8/55
Lambert, C. N.	20/8/55
Melkle, G.	20/8/55
Plumbridge, M. J.	20/8/55
Power, G. C.	20/8/55
Arnott, G.	20/8/55
Bicknell, M.	20/8/55
Fane, J. P.	20/8/55
Gold, N. A.	20/8/55
Gubbins, W. V.	20/8/55
Guthrie, D. McK. R.	20/8/55
Pride, R. W.	20/8/55
Rucker, J. W. F.	3/9/55
Allan, D. W. A.	3/9/55
Greer, T. M.	3/9/55
Mallaby, C. L. G.	3/9/55
Hall, C. S.	3/9/55
Hunter-Blair, G. T.	3/9/55
Latham, J. E. J.	3/9/55
Rawlins, R. F.	3/9/55
Thring, J. J.	3/9/55
Haines, J. K. R.	17/9/55
Chamberlain, D. W. A.	17/9/55
Collinssplatt, G. B. H.	17/9/55
Elkins, G. A. B.	17/9/55
Galpin, R. H. I.	17/9/55
Kelly, D. L. P.	17/9/55
Lardner, T. J. E.	17/9/55
Wigley, G. N.	17/9/55

ARMY EMERGENCY RESERVE

Majors.

Burgess, A. G., T.P.	11/4/48
McInnes, I. M., *M.B.E.*	16/8/51
Franklin, M. H.	6/3/52

Captains.

Mills, L. H. (*A/Maj.* 14/8/53)	23/3/42
Crowder, B. C., *T.D.* (*A/Maj.* 6/4/54)	26/1/48
Molyneux, P. H., T.P. (*A/Maj.* 7/12/50)	6/8/48

Army Emergency Reserve—*contd.*

Gillispie, R. W. (*A/Maj.* 4/2/54)	1/1/49
Dring, D. N., T.P. (*A/Maj.* 7/12/50)	15/3/50
Williams, D. N. (*A/Maj.* 9/3/54)	6/12/51
Bissell, F. C. (*A/Maj.* 21/12/54)	14/12/51
Vint, R. G. (*A/Maj.* 6/4/54)	8/1/52

Lieutenants.

Knight, W. A. (*A/Capt.* 10/3/53)	21/7/46
Reinold, A. S. (*A/Capt.* 9/3/54)	8/8/47
Marshall, R. C.	15/6/48
Vert, W. G. (*A/Capt.* 18/2/54)	14/11/48
Boulton, P. R. (*A/Capt.* 21/12/54)	15/11/48
Barnes, E. V. (*A/Capt.* 9/3/54)	11/9/49
Sleator, J. C. (*A/Capt.* 21/12/54)	8/12/49
Montgomerie, E. H. H.	5/1/51
Nagle, A.	9/1/51
Harrold, J. H. W.	11/4/52
Hudson, P. W.	27/4/52
Bourne, M. (*A/Capt.* 21/12/54)	25/8/52
Hemus, H. C.	3/4/54
Haslip, D. J. R.	12/5/54

2nd Lieutenant.

Salisbury, J. W.	21/7/54

Quarter-Masters.

Wiltshire, H. H.	14/11/51
capt.	1/1/55
Evans, W. H., *M.B.E.*	4/3/54
capt.	25/5/55

Army Emergency Reserve
National Service Officers

Lieutenants.

Turnbull, M. S.	17/11/52
Trevor, M. H.	17/12/53

2nd Lieutenants.

De Baer, O. R. (*A/Lt.* 3/6/54)	18/10/52
Bunting, M. B. (*A/Lt.* 6/9/54)	10/1/53
Shirley-Rollinson, R. N. (*A/Lt.* 30/1/55)	30/5/53
Levitt, P. D.	15/5/54

Digitized by Google

ROYAL ARMOURED CORPS—TERRITORIAL ARMY

Order of Precedence of Yeomanry Regiments of the Royal Armoured Corps

(The breaks in the strict numerical sequence relate to Yeomanry Regiments which are not part of the Royal Armoured Corps. These are listed in cols. 300-310)

1 Royal Wiltshire.
2 Warwickshire.
3 Yorkshire Hussars.
4 Sherwood Rangers.
5 Staffordshire
6 Shropshire.
7 Ayrshire.
8 Cheshire.
9 Queen's Own Yorkshire Dragoons.
10 Leicestershire.
11 North Somerset.
12 Duke of Lancaster's Own.
13 Lanarkshire.
14 Northumberland Hussars.
22 Derbyshire.
24 Royal Gloucestershire Hussars.
31 Queen's Own Worcestershire Hussars.
36 1st/2nd Lothians and Border Horse.
37 Queen's Own Royal Glasgow.
40 Fife and Forfar.
44 City of London.
45 Westminster Dragoons.
46 3rd/4th County of London. North Irish Horse.
49 Northamptonshire.
50 East Riding.
53 Scottish Horse

THE ROYAL WILTSHIRE YEOMANRY (1)

(Prince of Wales's Own)
(*Hussars.*)

The Prince of Wales' plume, coronet and motto "Ich Dien".

"South Africa, 1900–01."

The Great War.—**"Ypres, 1917," "Polygon Wood," "Broodseinde," "Poelcappelle," "Passchendaele," "Somme, 1918," "St. Quentin," "Bapaume, 1918," "Lys," "Messines, 1918," "Ballieul," "Kemmel," "France and Flanders, 1916–18."**

Lt.-Colonels.

Gibbs, M. St. J. V., *D.S.O.*, *T.D.* 1/5/51

Brassey, H. T., *M.C.* 1/11/55

Majors.

Mangnall, A. D. S., *T.D.* 1/5/48

Carson, A. M. 1/9/51

Captains.

Murray-Smith, G. W., *M.C.* 22/11/45

Awdry, D. E. (*A/Maj.* 7/12/54) 15/8/47

Dampney, T. D. 22/7/50

Watson, M. C., *M.C.* 18/2/51

Arkell, R. J. O. 17/5/54

Lieutenants.

Abdy, A. J. 23/8/49

Bathurst, *The Hon.* G. B. (*A/Capt.* 17/5/54) 4/4/50

Rimington, N. W. 15/12/50

Morrison, J. I. (*A/Capt.* 17/5/54) 27/12/50

Akroyd, G. J. 23/5/51

Allsop, M. E. R. 17/6/51

Haviland, J. V. 1/7/51

Sykes, T. S. 21/4/52

Part, D. C. 21/7/52

Cooper, R. 5/10/52

Smith, I. H. C. 26/12/52

Morrison, C. A. 14/1/53

Weymouth, *The Visct.* 15/4/53

2nd Lieutenant.

Sykes, J. A. C. (*A/Lt.* 26/10/53) 5/4/52

Territorial Army National Service Officers

Lieutenants.

Blackburn, D. C. 16/1/53

Cox, M. G. 16/1/53

Booth-Jones, D. C. 29/4/53

Carson, M. 21/11/54

2nd Lieutenants.

Fisher, A. N. S. (*A/Lt.* 28/12/53) 19/4/52

Snow, A. E. (*A/Lt.* 27/6/54) 1/11/52

Skurray, S. J. (*A/Lt.* 26/4/54) 16/5/53

Thynne, *The Lord* (*A/Lt.* 15/3/55) 11 7/53

Tennent, S. J. (*A/Lt.* 4/8/55) 19/12/53

McNeile, A. P. 28/8/54

THE WARWICKSHIRE YEOMANRY (2)

The Bear and Ragged Staff
(*Hussars.*)

"South Africa, 1900–01."

The Great War.—**"Hindenburg Line," "Epehy," "St. Quentin Canal," "Beaurevoir," "Selle." "Sambre," "France and Flanders, 1918," "Suvla," "Scimitar Hill" "Gallipoli 1918," "Rumani," "Rafah," "Egypt, 1915–17," "Gaza," "El Mughar," "Nebi Samwil," "Jerusalem," "Palestine, 1917–18."**

Allied Regiment of Australian Military Forces

10th West Australian Mounted Infantry.

Hon. Colonel.

Willoughby de Broke, Air Commodore *The Lord*, *M.C.*, *A.F.C.*, *J.P.*, *t.a.* 10/6/42

Lt.-Colonel.

Edwards, S. O., *M.C.*, *T.D.* 7/11/53

Majors.

Hughes, P. F., *T.D.* 1/5/48

Palin, N. M., *M.B.E.*, *T.D.* 1/5/48

Vincent, F. G. R., *T.D.* 1/8/51

Tysoe, J. R. 14/6/54

Digitized by Google

The Warwickshire Yeomanry (2)—*contd.*

Captains.

Anderson, J. F. 24/3/49

Lloyd, J. E. 1/10/50

Goodwin, T. R. 1/6/51

Heerey, M. R. 16/2/53

Fender, A. 6/7/54

Malloy, J. P. T. 17/9/54

Baker, P. W. 21/1/55

Lieutenants.

Hart, P. L. B. 8/12/45

Mudd, R. J. 6/7/46

Clark, C. D. (*A/Capt.* 17/9/54) 30/1/50

Haycock, M. B. (*A/Capt.* 1/1/53) 5/3/50

Elton, *The Hon.* R. (*A/Capt.* 17/9/54) 11/7/51

Britt, G. B. 20/10/51

Rudder, P. N. 23/2/52

Ruan-Smith, M. C. M. 4/5/52

Corness, C. R. 16/5/52

Christophers, T. E. 25/5/52

Birch, S. W. T. 18/7/52

Bromet, S. J. W. 9/1/53

Way, J. M. 8/5/55

2nd Lieutenants

Garratt, D. J. (*A/Lt.* 26/4/54) 15/11/52

Thompson. R. M. H. (*A/Lt.* 9/12/54) 14/3/53

Kelsey, J. P. 11/7/54

Hignett, J. M. 20/6/55

Territorial Army National Service Officers

Lieutenants.

De Lavison, D. J. 11/5/53

Perkins, B. W. J. 18/9/53

Steane, D. B. 12/4/54

Williams, C. H. P. 23/1/55

Martindale, R. S. 15/9/55

Territorial Army National Service Officers—*contd.*

2nd Lieutenants.

Lane, T. E. (*A/Lt.* 14/1/54) 10/5/52

Jones, P. C. (*A/Lt.* 31/1/54) 28/6/52

Nicholson, J. (*A/Lt.* 28/2/54) 26/7/52

Stent, J. P. (*A/Lt.* 4/7/54) 15/11/52

Brooke, *The Lord* (*A/Lt.* 7/8/54) 15/11/52

Allan, J. L. F. (*A/Lt.* 23/1/55) 30/5/53

Hobbs, H. J. (*A/Lt.* 2/9/54) 1/8/53

Schofield, M. J. (*A/Lt.* 29/5/55) 19/9/53

Watson, K. H. (*A/Lt.* 21/4/55) 21/11/53

Nasmyth-Miller, J. F. (*A/Lt.* 31/7/55) 21/11/53

Douglas, P. S. (*A/Lt.* 10/11/55) 27/2/54

Cooper, B. A. 13/3/54

Sandford, S. G. 1/5/54

Unit of the Army Cadet Force Affiliated

4/5th Cadet Bn., B. Coy.

THE YORKSHIRE HUSSARS (3)
(Alexandra, Princess of Wales's Own)

The White Rose of York surmounted by the Prince of Wales's Plume "South Africa, 1900–02."

The Great War.—"Arras, 1918," "Scarpe, 1918," "Drocourt-Queant," "Hindenburg Line," "Canal du Nord," "Cambrai, 1918," "Selle," "Valenciennes," "Sambre," "France and Flanders, 1915–18."

Hon. Colonel.

Preston, Col. T., *C.B.E., M.C. T.D., D.L., t.a.* 1/5/46

Lt.-Colonel.

Tetley, D. R., *T.D.* 15/11/53

Majors.

Brooksbank, *Sir* Edward W., *Bt., T.D.* 1/5/47

Senior, P. A., *T.D.* 10/3/50

Parkinson, G. E. M., *T.D.* 1/11/50

Gibson, A. C., *M.C.* 27/3/52

Captains.

Barton, J. R. 1/10/48

Clough, J. A., *M.C.* (*A/Maj.* 16/11/53) 1/10/48

Egerton, C. C., *M.C.* 23/11/49

Ryott, D. B. 24/6/52

Hopkins, D. S. B. 9/10/52

Gisborough, *Lord* 1/10/53

Talbot, B. R. C. 16/11/53

Aykroyd, M. D. 16/11/53

Lieutenants.

Read, C. W. F. (*A/Capt.* 27/11/53) 30/5/51

Forbes-Adam, N. C. 11/7/51

Hinton, W. P. C. 25/4/52

Cowling, M. J. R. 22/9/52

Worsley, G. O. 16/12/52

2nd Lieutenants.

Cameron, E. J. F. (*A/Lt.* 9/1/55) 2/5/53

Aykroyd, J. R. (*A/Lt.* 27/6/55) 24/10/53

Territorial Army National Service Officers

Lieutenants.

Shaw, J. G. D. 15/12/52

Gregory, M. K. 28/2/54

Pattinson, R. L. H. K. 7/3/54

De Blank, I. P. M. 7/3/54

Digitized by Google

The Yorkshire Hussars (3)—*contd.*
Territorial Army
National Service Officers—*contd.*

2nd Lieutenants.

Rae, N. M. D. (*A/Lt.* 18/9/53) 19/1/52

Traves, A. R. (*A/Lt.* 13/12/53) 5/4/52

Leveson-Gower, C. M. (*A/Lt.* 28/1/54) 7/6/52

Hutchings, R. N. (*A/Lt.* 21/2/54) 12/7/52

Bracey-Gibbon, J. J. R. (*A/Lt.* 21/2/54) 12/7/52

Nelson, D. G. H. (*A/Lt.* 21/2/54) 26/7/52

Roberts, L. N. (*A/Lt.* 6/6/54) 4/10/52

Behrens, G. M. (*A/Lt.* 9/1/55) 16/5/53

Hinton, D. A. (*A/Lt.* 16/1/55) 16/5/53

Hill, N. G. (*A/Lt.* 6/2/55) 13/6/53

Massingberd-Mundy, D. J. B. (*A/Lt.* 24/2/55) 15/8/53

Pratt, J. L. C. (*A/Lt.* 1/5/55) 15/8/53

Sewell, R. G. (*A/Lt.* 1/5/55) 15/8/53

Nelson, E. S. (*A/Lt.* 29/5/55) 19/9/53

Harrison, D. L. (*A/Lt.* 15/9/55) 19/12/53

Booth, R. J. N. 1/5/54

THE SHERWOOD RANGERS YEOMANRY (4)

Within a circle inscribed "Notts, Sherwood Rangers Yeomanry," a horn with lanyard. Above, a crown.

(*Hussars.*)

"South Africa, 1900–02."
The Great War.—"Struma," **"Macedonia, 1916–17," "Suvla," "Scimitar Hill," "Gallipoli, 1915," "Egypt, 1915–16," "Gaza,"** "El Mughar," **"Nebi Samwil," "Megiddo,"** "Sharon," **"Damascus," "Palestine, 1917–18."**

Hon. Colonel.

Portland, Hon. Col., *The Duke of K.G., T.D.*, (*Hon. Col. R.A.*, (*T.A.*) & *O.T.C.*)) *t.a.* 8/2/54

Lt.-Colonel.

McCraith, P. J. D., *M.C.*, *T.D.* 7/10/53

Majors.

Sutton-Melthorpe, R., *M.B.E.*, *T.D.* 1/5/47

Warwick, F. R., *M.C.*, *T.D.* 1/5/47

Hyde, E. S. 1/4/50

Prestwich, J. 9/6/53

Captains.

Nelson, W. D. 1/4/50

Boulby, W. A. F. 1/4/50

Whitaker, J. H. I. 18/10/50

Wilson, J. C. 1/11/52

Hampson, H. R. 6/1/53

Ackroyd, M. J. M. 24/2/53

Walkinton, J. E. G. 24/2/53

Lieutenants.

Ponsonby, H. J. 11/10/51

Hill, A. (*A/Capt.* 24/2/55) 16/12/51

Fitzherbert, A. J. 15/8/52

Phillips, M. A. 28/8/52

Booton, J. S. 15/9/52

2nd Lieutenant.

Banks, R. E. 12/9/55

Territorial Army
National Service Officers

Lieutenants.

Harford, J. T. 4/5/53

MacGregor, R. A. 11/5/53

Payne, J. G. 5/6/53

Side, R. H. 22/10/53

Simons, J. A. 31/12/53

Wheater, R. C. 28/2/54

Allen, J. R. P. 23/10/55

2nd Lieutenants.

Barham, M. E. (*A/Lt.* 12/10/53) 16/2/52

Wigley, C. (*A/Lt.* 14/1/54) 24/5/52

Allen, C. B. (*A/Lt.* 4/2/54) 7/6/52

Henson, J. R. (*A/Lt.* 14/2/54) 12/7/52

Dunn, B. J. (*A/Lt.* 17/6/54) 15/11/52

Galloway, J. P. N. (*A/Lt.* 30/1/55) 30/5/53

Henson, W. G. (*A/Lt.* 13/3/55) 5/9/53

Stanton, G. R. E. 14/8/54

Craven-Smith-Milnes, R. A. 14/8/54

Digitized by Google

THE STAFFORDSHIRE YEOMANRY (5)

(Queen's Own Royal Regiment)

The Stafford Knot surmounted by a crown

Pro aris & Focis

(*Hussars.*)

"South Africa, 1900–01."

The Great War.—**"Egypt, 1915–17," "Gaza," "El Mughar," "Nebi Samwil," "Megiddo," "Sharon," "Damascus," "Palestine, 1917–18."**

Hon.-Colonel.

Anson, Col. G. H., *M.C.*, *T.D.* 22/2/54

Lt.-Colonel.

Dene, J. A. 30/9/55

Majors.

Featherstone, W. P. D., *M.C.* 30/9/51

Southall, A. F., *T.D.* 2/10/52

Captains.

Gardner, T. H., *M.B.E.*, *T.D.* (*A/Maj.* 1/5/47) 1/3/45

Howard-Smith, G. E. (*A/Maj.* 2/4/55) 1/10/51

Clutterbuck, M. R. G. (*A/Maj.* 1/10/55) 5/3/52

Sinnatt, D. R., *T.D.* 1/11/52

Roddick, D. G. 1/3/54

Sharpe, J. 1/3/54

Wheat, F. T. 1/12/54

Reiss, R. W. 1/10/55

Lieutenants.

Eadie, J. J. (*A/Capt.* 1/12/54) 30/11/50

Turley, W. J. (*A/Capt.* 1/3/54) 23/5/51

Adams, M. O. 14/9/52

Burton, J. D. 26/12/52

Rolston, G. A. 26/12/52

Hallchurch, D. T. 23/1/53

Sargeant, W. A. F. 13/6/53

Willson, A. R. 22/5/54

2nd Lieutenants.

Saunders, J. M. (*A/Lt.* 7/2/54) 28/6/52

Monckton, A. S. (*A/Lt.* 12/5/55) 5/9/53

Morris, J. B. 1/4/55

Powell, J. D. 1/4/55

Territorial Army National Service Officers

Lieutenants

Stern, P. D. 2/1/53

Vintcent, C. 16/1/53

Jenks, M. D. C. 13/2/53

Barber, N. G. 6/3/53

Mann, I. H. 3/6/54

2nd Lieutenants.

Woods, J. T. (*A/Lt.* 29/10/53) 22/3/52

Kelly, B. A. (*A/Lt.* 28/2/54) 26/7/52

Becker, S. C. (*A/Lt.* 6/6/54) 4/10/52

Gandolfi-Hornyold, S. R. (*A/Lt.* 3/5/54) 10/1/53

Broackes, N. (*A/Lt.* 26/12/54) 18/4/53

Eadie, C. (*A/Lt.* 9/1/55) 2/5/53

Sherwin, J. P. (*A/Lt.* 15/1/55) 2/5/53

Sylvester, M. R. (*A/Lt.* 6/5/55) 5/9/53

Pasteur, T. H. (*A/Lt.* 29/5/55) 10/10/53

Dennis, G. W. (*A/Lt.* 19/5/55) 19/12/53

Francis, J. J. F. 13/3/54

Marrow, G. D. 14/8/54

Unit of the Army Cadet Force affiliated

The Staffordshire Yeomanry Cadet Regiment.

THE SHROPSHIRE YEOMANRY (6)

The Arms of the Shropshire County Council.

(*Dragoons.*)

"South Africa, 1900–02."

The Great War.—**"Somme, 1918," "Bapaume, 1918," "Hindenburg Line," "Epehy," "Pursuit to Mons," "France and Flanders, 1918," "Egypt, 1916–17," "Gaza," "Jerusalem," "Jericho," "Tell 'Asur," "Palestine, 1917–18."**

Hon. Colonel.

Leese, Lt.-Gen. *Sir* Oliver W. H., *Bt.*, *K.C.B.*, *C.B.E.*, *D.S.O.*, *D.L.* (*late Ft. Gds.*) *p.s.c.* (*Res. of Off.*) 2/5/47

Lt.-Colonel.

Cavan, *The Earl of*, *T.D.* 1/10/55

Majors.

Butler, A., *T.D.* 13/2/50

Wood, T. B., *T.D.* 14/5/50

Morris-Eyton, R. C. G. 1/12/53

Captains.

Lewis, R. R., *T.D.* 1/6/50

Jones, J. E. 31/10/50

Hayes, F. 16/9/52

Carlisle, E. P. 16/9/52

Lieutenants.

Jack, R. L. 12/6/43

Eade, C. A. (*A/Capt.* 30/7/54) 31/8/50

Haslam, R. M. 7/10/51

Guy, T. M. B. (*A/Capt.* 30/7/54) 27/12/51

Mander, M. G. 9/5/52

Beckwith, C. W. A. D. 2/6/52

Molesworth, A. H. N. 19/6/52

Menin, M. J. 20/3/53

Morgan, T. M. 29/5/53

Morris-Eyton, J. R. (*A/Capt.* 27/8/55) 9/7/53

Territorial Army National Service Officers

Lieutenants.

Anstis, J. N. 20/2/53

Bredin, R. W. A. 25/4/55

2nd Lieutenants.

Tollit, J. N. (*A/Lt.* 22/11/53) 8/3/52

Stuart-White, C. S. (*A/Lt.* 28/2/54) 26/7/52

Ellis, A. N. (*A/Lt.* 24/3/54) 23/8/52

Godsal, R. W. (*A/Lt.* 12/9/54) 24/1/53

Long, J. P. (*A/Lt.* 7/10/54) 24/1/53

Hewitt, R. J. D. (*A/Lt.* 16/1/55) 16/5/53

Moore, H. C. (*A/Lt.* 30/1/55) 30/5/53

Thompson, E. M. A. (*A/Lt.* 9/1/55) 15/8/53

Fuller-Good, M. R. 27/3/54

Unit of the Army Cadet Force affiliated

No. 9 (Wellington) Cadet Sqn.

Digitized by Google

THE AYRSHIRE YEOMANRY (7)
(Earl of Carrick's Own)

A Griffon; beneath, a scroll inscribed Ayrshire (Earl of Carrick's Own) Yeomanry

(Hussars.)

"South Africa, 1900–02."
The Great War.—**"Ypres, 1918," "France and Flanders," "Gallipoli, 1915," "Rumani," "Egypt, 1916–17," "Gaza," "Jerusalem," "Tell 'Asur," "Palestine, 1917–18."**

Hon. Colonel.

MacAndrew, Lt.-Col. (Hon. Col.) J.O. 13/1/55

Lt.-Colonel.

Knox, B. M., *M.C.*, *T.D.* 20/3/53

Majors.

Greig, D. C., *T.D.* 14/5/48
Gascoigne, R. C. 27/5/50
Kennedy, B. B., *T.D.* 13/7/51

Captains

Young, E. A. I. (*A/Maj.* 2/2/54) 9/10/47
Veitch, D. Y., *M.C.* 1/12/48
Henderson, D. R. 24/5/50
Fergusson-Cunningham, R. W. 6/10/50
Duncan, A. T. E. 24/11/50
Brownlie, W. S. (*A/Maj.* 30/6/54) 1/8/52
Smythe D. P. 1/8/52
Laidlaw, T. K. 14/7/53
Wood, W. G. 1/3/54
Dove, S. H. S. 1/3/54
Silcox, S. W. 1/6/55

Lieutenants.

Shaw-Stewart, H. M., *M.C.* (*A/Capt.* 1/6/55) 15/12/51
Stewart, J. G. (*A/Capt.* 1/6/55) 23/12/51
Henderson, R. Y. (*A/Capt.* 14/7/55) 5/5/52

2nd Lieutenants.

Smith, R. Y. 6/12/52
Cox, S. G. F. (*A/Lt.* 27/10/55) 27/2/54
Edmonstone, *Sir* Archibald, B. C., *Bt.* 29/5/54

Territorial Army
National Service Officers

Lieutenants.

Innes, D. A. 6/2/53
Lyster, R. L. H. 13/2/53
Harris, B. C. 13/3/53

2nd Lieutenants.

Latta, D. S. (*A/Lt.* 21/1/54) 24/5/52
Whitcombe, H. R. V. (*A/Lt.* 20/5/54) 4/10/52

2nd Lieutenants—contd.

Fearnley-Whittingstall, W. G. (*A/Lt.* 26/8/54) 20/12/52
Akroyd, A. J. (*A/Lt.* 30/9/54) 14/2/53
Calver, P. (*A/Lt.* 9/1/55) 16/5/53
Crichton-Stuart, *Lord* D. O. (*A/Lt.* 2/8/54) 27/6/53
Malcolmson, E. C. (*A/Lt.* 1/5/55) 24/10/53
Cameron, E. S. M. (*A/Lt.* 23/10/55) 6/2/54
Dawson, R. G. 13/3/54
Scott, T. H. 10/4/54
Schwabe, A. T. 10/4/54
Wylie, K. 1/5/54

THE CHESHIRE YEOMANRY (8)
(Earl of Chester's)

Prince of Wales's Plume, Coronet and motto; on a scroll beneath, "Cheshire (Earl of Chester's) Yeomanry."

(Hussars.)

"South Africa 1900–01."
The Great War.—**"Somme, 1918," "Bapaume, 1918," "Hindenburg Line," "Epéhy," "Pursuit to Mons," "France and Flanders, 1918,"** "Egypt, 1916–17" **"Gaza," "Jerusalem," "Jericho," "Tell 'Asur,"** "Palestine, 1917–18."

Hon. Colonel.

Grosvenor, Major (Hon. Col.) G. H., *D.S.O.* 18/2/55

Lt.-Colonel

Mather, W. L., *M.C.*, *T.D.*, *p.s.c.* 1/4/54

Majors.

⚔Churton, G. V., *M.B.E.*, *M.C.*, *T.D.* 1/5/47
Rae, C. G. C., *M.C.*, *T.D.* 1/4/54

Captains.

Dickson, D. B. D. 1/5/47
Sparrow, G. E. (*A/Maj.* 20/10/52) 1/5/47
Williams, F. J. K. (*A/Maj.* 1/10/54) 7/1/49
Boddington, P. J. McL. 14/4/49
Norton, C. P. 1/9/52
Platt, R. G. 16/2/53
Prosser, C. T. H. 16/2/53
Bates, *Sir* Geoffrey V., *Bt.*, *M.C.* 10/4/53
Finlow, J. R. 1/5/53
Ferranti, de S. B. J. Z. 25/5/54

Lieutenants.

Higgin, R. N. (*A/Capt.* 25/5/54) 7/8/50
Taylor, J. S. (*A/Capt.* 25/5/54 22/2/51
Orme, M. R. (*A/Capt.* 20/5/55) 9/5/51
Garson, D. M. 4/11/51
Sparrow, R. G. 8/5/52
Wilbraham, M. J. 16/11/52
Orme, P. H. 15/12/52
Glazebrook, W. F. 16/4/53
Clayton, M. D. G. 20/8/53
O'Callaghan, R. A. 3/4/54
Graham, M. W. 7/4/54
Orr, A. B. M. 31/7/54

2nd Lieutenant.

Warrington, B. B. 27/9/53

Territorial Army
National Service Officers

Lieutenants.

Boddington, R. S. 15/11/53
Posnett, R. M. 28/2/54
Brothers, B. J. T. 16/12/54

2nd Lieutenants.

Connolly, T. J. (*A/Lt.* 9/12/54) 14/3/53
Moon, J. J. K. (*A/Lt.* 2/1/55) 18/4/53
Oppenheimer, S. (*A/Lt.* 16/1/55) 2/5/53
Covill, R. V. (*A/Lt.* 6/2/55) 13/6/53
Clegg, T. J. (*A/Lt.* 6/2/55) 27/6/53
Childs, D. A. (*A/Lt.* 6/2/55) 27/6/53
Tremlett, R. A. E. (*A/Lt.* 18/8/55) 6/2/54
Robinson, C. J. N. (*A/Lt.* 8/9/55) 6/2/54
Elliott, J. N. 1/5/54
Wood, J. L. 29/5/54
Warrington, P. B. (*A/Lt.* 23/10/55) 12/6/54
Levin-Raw, D. R. 10/7/54

Unit of the Army Cadet Force Affiliated.

4th Ches. (Indep.) A.C.F. Sqn., R.A.C.
9th Ches. (Indep.) A.C.F. Sqn., R.A.C.

THE QUEEN'S OWN YORKSHIRE DRAGOONS (9)
(The White Rose of York.)

"South Africa, 1900–02."
The Great War.—**"Cambrai, 1917," "Courtrai," "France and Flanders, 1915–18."**

Allied Regiment of Canadian Militia

8th Princess Louise's New Brunswick Hussars.

Hon. Colonel.

Halifax, Hon. Col. *Earl of, K.G., P.C., O.M., G.C.S.I., G.C.I.E., T.D.*, (*Lt.-Col. late T.A.*) 20/7/35

Digitized by Google

The Queen's Own Yorkshire Dragoons (9)—*contd.*

Majors.

Copham, F. M. G., *T.D.* 1/2/49

Rhodes, B. E., *O.B.E.* 8/12/49

Captains.

Smith, C. M. (*A/Maj.* 3/12/54) 10/5/51

Beaumont, G. K. F. (*A/Maj.* 22/1/53) 4/9/52

Mackenzie Smith, A. 22/8/53

Stephenson, H. U. 22/8/53

Grezo, A. G. M. 27/12/54

Lieutenants.

Haigh, J. E. 1/5/47

Francis, J. B. H. (*A/Capt.* 5/4/54) 5/6/50

Stephenson, T. H. (*A/Capt.* 5/4/54) 22/10/50

Umbers, N. E. (*A/Capt.* 7/1/55) 25/4/51

Scott, D. A. 9/9/51

Prager, P. 23/9/51

Procter, C. N. R. 15/9/52

Binns, J. M. 14/1/53

Bell, R. A. R. 8/7/53

Hirst, B. (*A/Capt.* 19/8/54) 16/8/53

Green, A. D. H. 4/6/54

Antill, D. P. L. 19/8/54

2nd Lieutenant.

Warde-Aldam, C. R. 23/8/53

Territorial Army
National Service Officers

Lieutenants.

Sykes, J. H. 7/10/51

Galloway, E. W. D. 24/11/52

Banks, J. R. 13/2/53

Brough, D. W. T. 13/2/53

Dunn, N. H. 13/3/53

Nutt, D. R. 4/9/53

2nd Lieutenants.

Lumley, *The Visct.* (*A/Lt.* 12/6/53) 3/11/51

Sykes, P. J. (*A/Lt.* 17/6/54) 15/11/52

Foljambe, G. M. T. (*A/Lt.* 2/12/54) 28/3/53

Gray, H. J. (*A/Lt.* 30/1/55) 13/6/53

Fisher, J. B. (*A/Lt.* 22/5/55) 5/12/53

D'Oyly, N. H. (*A/Lt.* 23/10/55) 6/2/54

Proctor, T. J. 26/6/54

THE LEICESTERSHIRE YEOMANRY (10)
(Prince Albert's Own)

The crest and motto of the late Prince Consort, surmounted by a scroll inscribed "Leicestershire." Beneath, two scrolls, the upper inscribed "Prince Albert's Own Yeo.", the lower inscribed "South Africa 1900–02."

(*Hussars.*)

"South Africa, 1900–02."

The Great War.—**"Ypres, 1914–15," "St. Julien," "Frezenberg," "Arras, 1917," "Scarpe, 1917," "Amiens," "Hindenburg Line," "Canal du Nord," "Pursuit to Mons," "France and Flanders, 1914–18."**

Hon. Colonels.

Field-Marshal *H.R.H. The Duke of* Edinburgh, *K.G.*, *K.T.*, *G.B.E.*, Field-Marshal, Australian Military Forces. Capt.-Gen. R. Mar., Col.-in-Chief 8th H., Wilts., Camerons, A.C.F., The Royal Canadian Regiment, The Hawkes Bay Regiment, New Zealand, and Royal Canadian Army Cadets, Col. W. G. (*Hon. Col. O.T.C.*), *n.s.* 25/2/46

Codrington, Col. *Sir* Geoffrey, R., *K.C.V.O.*, *C.B.*, *C.M.G.*, *D.S.O.*, *O.B.E.*, *T.D.* 25/2/46

Lt.-Colonel.

Murray-Smith, G. A. 11/8/55

Majors.

Lanesborough, *The Earl of* 26/4/49

Walker, C. K. 5/1/51

Marsh, M. J. W., *M.C.* 15/6/51

Clark, K. 23/5/52

Read, S. 13/9/53

Captains.

Preston, *The Hon.* R. F. H. 9/11/44

Condon, J. B. 26/9/51

Kimball, M. R. 1/7/52

Powell-Heath, J. M. 1/10/52

Cooper-Smith, A. R. 12/6/53

Ellingworth, W. V. 20/5/54

Lieutenants.

Lewis, H. W. 26/9/46

Storey, A. P. 21/9/49

Bellingham, A. H. 19/10/50

Capron, D. J. 2/8/51

Lieutenants—contd.

Everard, F. G. 15/1/52

Fenwick, A. W. 21/1/52

Bowlby, P. T. S. 4/3/52

Bridgeman, J. M. 1/4/52

Willson, W. E. 16/4/52

Harland, D. L. (*A/Capt.* 21/7/55) 14/7/52

Taylor, M. E. 5/6/53

Everard, S. 2/8/53

Baker-White, R. J. 29/10/53

Jackson, A. R. 9/1/54

Inglesant, J. J. 1/6/54

Territorial Army

National Service Officers

Lieutenants

Kilbourn, S. J. 30/1/53

Spencer, G. R. C. M. 5/6/53

Cockerell, I. D. 29/10/53

2nd Lieutenants.

Keene, A. C. (*A/Lt.* 6/5/54) 6/9/52

Smith, J. W. A. (*A/Lt.* 27/6/54) 15/11/52

Winfrey, F. C. (*A/Lt.* 7/4/55) 10/10/53

Pilkington, *Sir* Thomas H. (*A/Lt.* 13/1/55) 24/10/53

Morton, J. R. (*A/Lt.* 30/6/55) 24/10/53

Bowlby, R. A. S. (*A/Lt.* 21/7/55) 21/11/53

Jack, A. G. L. (*A/Lt.* 7/8/55) 5/12/53

Bouskell, J. C. T. (*A/Lt.* 23/10/55) 6/2/54

Harland, R. M. B. 12/6/54

Lorrimer, D. A. H. 2/4/55

THE NORTH SOMERSET YEOMANRY (11)
The Royal Cypher
(*Dragoons.*)

"South Africa 1900–1"

The Great War.—**"Ypres, 1914, '15," "Frezenburg," "Loos," "Arras, 1917," "Scarpe, 1917," "Amiens," "Hindenburg Line," "Beaurevoir," "Cambrai, 1918," "Pursuit to Mons," "France and Flanders, 1914–18."**

Hon. Colonel.

Harding, Field-Marshal *Sir* John, *G.C.B.*, *C.B.E.*, *D.S.O.*, *M.C.*, Col. Som. L.I. and 6 G.R., *p.s.c.* 2/2/49

Lt.-Colonel.

Worrall, D., *T.D.* 1/11/51

Digitized by Google

The North Somerset Yeomanry (11)—*contd.*

Majors.

Wilcox, J. E. D. 1/7/50
Luttrell, G. W. F. (*A/Lt.-Col.* 1/11/55) 22/2/52
Caden, H. T. 13/9/53
Gibbs, M. A. 27/9/54
Warrender, *Hon.* J. R., *M.C.* 11/7/55

Captains.

Bell, C. A. 19/9/49
Ellerton, M. F. H. 9/5/51
Campbell, D. G. 6/10/51
Anstey, J. 6/10/51
Walker, J. D. M. 1/6/53
Wills, *Sir* John V., *Bt.* 27/7/54
Cotterell, R. R. 27/9/54
Lawson, A. S. A. 27/7/55

Lieutenants.

Freer, A. S. B. 27/10/48
Hoskyns, H. W. F. (*A/Capt.* 16/9/55) 19/8/51
Crawley, J. J. 16/12/51
Childs, P. C. F. 27/12/51
Woodward, G. P. S. 27/3/52
Kirkbride, T. G. 30/6/52
Duncan, J. W. 7/7/52
Bateman-Champain, J. N. 29/10/52
Robinson, C. F. 15/12/52
Falcon, A. 15/12/52
Lewes, R. H. 6/2/53
Coldrey, W. G. 13/2/53
Poole, T. H. R. 13/3/53
Daniel, P. H. 29/4/53
Trotter, C. J. R. 21/8/53
Boles, *Sir* Jeremy J. F., *Bt.* 23/7/55

2nd Lieutenants.

Greswell, A. J. 5/4/52
Mardon, J. J. St. C. 2/10/55

Territorial Army National Service Officers

Lieutenants.

Tottle, B. A. 26/12/52
Holt, V. T. 13/3/53
Gundry, J. H. B. 14/8/55
Hoskyns, A. P. 23/10/55

2nd Lieutenants.

White, R. B. W. (*A/Lt.* 27/6/54) 6/12/52
Ormond, M. A'B. (*A/Lt.* 9/1/55) 2/5/53
Sackett, M. O. 10/4/54
Bucknall, S. M. A. 6/11/54

THE DUKE OF LANCASTER'S OWN YEOMANRY (12)

The Red Rose

(*Dragoons*)

"South Africa, 1900-02."

The Great War.—**"Somme, 1916, "18," "Albert 1916, '18," "Ypres, 1917," "Passchendaele," "St. Quentin," "Bapaume, 1918," "Amiens," "Hindenburg Line," "Epéhy" "Cambrai, 1918," "Sellé," "Sambre," "France and Flanders. 1915–18."**

Colonel-in-Chief.

THE QUEEN

Hon. Colonel.

Bates, Col. D. H., *M.C.*, *T.D.* (*late T.A.*) 11/5/42

Lt.-Colonel.

Stewart, D. B., *T.D.* 14/3/52

Majors.

Birtwistle, M. A. A., *T.D.* 28/2/49
Wheaton, G. W. 1/9/51

Captains.

Clemence, P. G., *M.C.* (*A/Maj.* 24/8/51) 1/5/47
Fishwick, F. 1/2/49
Cardwell, J. N. B. 28/2/49
McClurg, S. K. B. (*A/Maj.* 3/9/52) 30/7/50
Rollinson, G. D. 1/4/52
Chartres, J. A. 18/5/54

Lieutenants.

Gorst, S. 7/7/42
Garrett, B. H. S. 24/1/51
Pearson, G. N. (*A/Capt.* 1/5/54) 6/10/51
Bird, D. M. G. 24/1/52
Hornby, R. H. (*A/Capt.* 1/5/54) 17/2/52
Garnett, A. T. 28/7/52
Abel, T. M. 14/11/52
Dyson-Hudson, N. 15/12/52
Reiss, A. A. 6/2/53
Waddington, D. C. 26/6/53
Whitwell, W. R. 26/6/53
Wright, G. E. T. 19/1/55

2nd Lieutenants.

Taylor-Gregson, B. (*A/Lt.* 7/3/54) 23/8/52
Swindells, E. P. (*A/Lt.* 2/8/54) 27/6/53

Territorial Army National Service Officers

Lieutenants.

Sidwell, D. A. 16/1/53
Stuttaford, W. R. 21/2/54
Patterson, W. M. 21/2/54

2nd Lieutenants.

Arnold, J. (*A/Lt.* 22/11/53) 22/3/52
Kenward, J. T. (*A/Lt.* 6/1/54) 10/5/52
Hicks, T. P. (*A/Lt.* 7/3/54) 12/7/52
Jameson, R. (*A/Lt.* 23/9/54) 10/1/53
Balfour, C. J. J. (*A/Lt.* 16/1/55) 16/5/53
Hicks, E. J. N. 10/4/54
Rollinson, P. F. 10/4/54

Unit of the Army Cadet Force Affiliated

D.L.O.Y. Cadet Sqn.

THE LANARKSHIRE YEOMANRY (13)

A Double-Headed Eagle with Bell in Right Talon; Above, a Crown; Beneath, a Scroll inscribed "Lanarkshire Yeomanry."

(*Lancers.*)

"South Africa, 1900–02."

The Great War.—**"Ypres, 1918," "France and Flanders, 1918," "Gallipoli, 1915," "Egypt, 1916–17" "Gaza" "Jerusalem" "Tell 'Asur," "Palestine, 1917–18."**

Hon. Colonel.

Hutchison, Col. J. R. H., *D.S.O.*, *T.D.*, *J.P.*, *M.P.* 2/9/48

Lt.-Colonel.

Graham-Young, I. A., *T.D.* 1/11/52

Majors.

Williams, R. T., *M.C.* 1/5/52
Hendry, J. F. W. 22/5/54

Captains.

Thorburn, A. H. 30/6/51
Collinge, N. E., *M.C.* (*A/Maj.* 22/5/54) 10/10/52
Norman, J. C. (*A/Maj.* 22/5/54) 5/12/52
Findlay, J. N. 20/4/53
Matthews, G. B. 28/6/53
Houston, R. A. 24/2/55

Digitized by Google

The Lanarkshire Yeomanry (13)—*contd.*

Lieutenants.

Ibbotson, K. F. (*A/Capt.* 28/6/53) 11/7/51

Pearmain, J. L. K. 5/11/53

Dalziel, T. K. 5/5/55

2nd Lieutenant.

Moon, K W. (*A/Lt.* 4/2/54) 7/6/52

Territorial Army National Service Officers

Lieutenants.

Aston, K. M. 6/2/53

Clifford-Jones, N. L. 21/8/55

2nd Lieutenants.

Lewis, M. M. (*A/Lt.* 12/10/53) 2/2/52

Menzies, G. (*A/Lt.* 29/11/53) 26/4/52

Naylor, D. H. (*A/Lt.* 10/1/54) 28/6/52

Park, R. F. H. (*A/Lt.* 12/4/54) 1/11/52

McKee, M. B. (*A/Lt.* 27/6/54) 15/11/52

Bertram, D. M. (*A/Lt.* 12/8/54) 20/12/52

Copeman, T. G. (*A/Lt.* 26/8/54) 20/12/52

Brown, J. J. G. (*A/Lt.* 2/9/54) 20/12/52

Gaynor, J. M. (*A/Lt.* 24/10/54) 14/2/53

Jameson, J. V. McC. (*A/Lt.* 23/9/54) 28/2/53

Naylor, J. A. (*A/Lt.* 26/12/54) 18/4/53

Tookey, R. W. (*A/Lt.* 13/2/55) 13/6/53

Common, R. J. (*A/Lt.* 1/5/55) 15/8/53

Peake, D. A. E. R. (*A/Lt.* 27/10/55) 27/2/54

Johnston, R. I. (*A/Lt.* 10/11/55) 27/2/54

Arnott, R. G. F. 27/3/54

Hutchison, P. C. 10/7/54

Unit of the Army Cadet Force Affiliated

1st Lanarkshire Cadet Bn.

THE NORTHUMBERLAND HUSSARS (14)

A Circle inscribed "Northumberland Hussars" Ensigned with the Crown; within the Circle a Castle and below the Circle a scroll inscribed "South Africa 1900–02".

"South Africa 1900—02"

The Great War.—**"Ypres, 1914," "Langemarck, 1914," "Gheluveldt," "Neuve Chapelle," "Loos," "Cambrai, 1917," "Somme, 1918," "St. Quentin," "Albert, 1918," "Selle," "Sambre," "France and Flanders, 1914–18."**

Hon. Colonel.

Allendale, Col. *The Vis., K.G., C.B., C.B.E., M.C.* 12/8/55

Lt.-Colonels.

May, G. S., *T.D., p.s.c.* 1/11/52

Speke, N. H. R., *M.C.* 1/11/55

Majors.

Pumphrey, J. M., *M.B.E., T.D.* 9/10/45

Saunders, A. E., *T.D.* 9/7/47

Percy, *Lord* R.C. 25/6/50

Lack, R. R., *p.s.c.* 1/11/52

Captains.

Ridley, *The Hon.* M. W. 25/6/50

Vane, *The Hon.* H. J. N. 1/3/51

Carr-Ellison, R.H. (*Lt. Res. of Off.*) 1/3/51

Porter, J. H. N. 1/3/51

Percy, H. E. 1/6/52

Joicey, J. E., *M.C.* (*A/Maj.* 22/6/54) 23/12/52

Mackesy, A. C. 30/5/54

Barkes, G. R. 30/5/54

Hugonin, W. F. P. 1/1/55

Lieutenants.

Ridley, *The Hon.* N. 27/4/50

Chrisp, H. M. J. 17/4/51

Elwes, P. J. G. 2/8/51

Richardson, F. G. F. 3/2/52

Gray, W. T. 7/3/52

Cookson, M. J. B. 14/1/53

Reed, C. J. 21/8/53

2nd Lieutenants.

Barkes, B. R. (*A/Lt.* 14/1/54) 10/5/51

Pumphrey, C. J. (*A/Lt.* 16/12/54) 28/3/53

Gray, N. A. (*A/Lt.* 26/12/54) 18/4/53

Mitcalfe, A. H. (*A/Lt.* 16/1/55) 15/5/53

Dickinson, R. H. (*A/Lt.* 23/1/55) 30/5/53

Ropner, G. M. (*A/Lt.* 20/2/55) 27/6/53

Tegner, J. F. S. (*A/Lt.* 13/3/55) 5/9/53

Pease, R. S. (*A/Lt.* 14/7/55) 21/11/53

Territorial Army National Service Officers

Lieutenants.

Beal, J. 6/2/53

Esplen, J. G. 4/5/53

THE DERBYSHIRE YEOMANRY (22)

The United Red and White Rose

(*Dragoons*)

"South Africa, 1900–01."

The Great War.—**"Struma," "Macedonia, 1916–18," "Suvla," "Scimitar Hill," "Gallipoli, 1915," "Egypt, 1915–16."**

Hon. Colonel.

Walker, Lt.-Col. (Hon. Col.) *Sir* Ian P. A. M., *Bt., D.S.O.*■, *T.D.* (*Lord Lieutenant*) 26/11/50

Lt.-Colonel.

Clarke, E. A., *D.S.O.* 1/8/53

Majors.

Radford, P. V., *M.C., T.D.* 2/12/49

Anderson, C. D., *T.D.* 1/8/50

Watson, R. H., *M.C.* 1/8/50

Turquand, D. C., *M.C.* 1/8/53

Captains.

Oglethorpe, J. K., *M.C.* 1/11/48

Crumpton, D. 20/3/49

Heneage, P. E. F. 13/4/50

Unna, P. H. 1/10/51

Bonsey, M. 1/8/53

Bagshawe, M. C. 1/2/54

Baring, T. M. 13/4/54

Digitized by Google

The Derbyshire Yeomanry (22)—*contd.*

Lieutenants.

Gather, A. E. 10/8/50
Clowes, S. H. 31/5/51
Rice, E. J. 21/8/51
Robinson, R. B. 31/12/51
Kirby, R. A. 14/7/52
Waller, M. H. 8/8/52
Watney, D. C. 15/12/52
Goulder, T. R. 14/1/53
Robotham, J. O. M. 29/1/53
Targett, R. S. 27/3/53
Smith, M. G. C. 5/6/53
Wheeler, C. J. 10/7/53
Wood, J. W. T. 27/7/53
Langrishe, P. N. 15/10/53
Watson, A. P. 10/5/55
Heelis, R. McR. 30/10/55

2nd Lieutenants.

Shields, R. A. S. (*A/Lt.* 28/2/54) 9/8/52
Wright, J. L. F. (*A/Lt.* 24/1/55) 16/5/53
Ley, I. F. (*A/Lt.* 23/1/55) 30/5/53
Nall-Cain, *Hon.* D. L. R. 22/5/54

Territorial Army National Service Officers

Lieutenants.

Burkitt, M. T. C. 14/1/53
Hardcastle, C. P. B. 6/2/53
Bloore, J. G. 6/4/53
Metaxa, P. A. 27/4/53
Pemberton, N. D. 11/5/53
Graham, F. F. 5/11/53
Buckley, N. M. D. 19/1/54
Faulder, J. S. 21/2/54
McLean, M. S. 21/2/54

2nd Lieutenants.

Staughton, C. S. T. J. T. (*A/Lt* 13/12/53) 5/4/52
Davies, R. B. L. (*A/Lt.* 12/1/54) 26/4/52
Schroder, B. L. (*A/Lt.* 2/2/54) 7/6/52
Heald, A. (*A/Lt.* 7/2/54) 12/7/52
Davies, D. A. (*A/Lt.* 28/2/54) 26/7/52
Langton, G. R. (*A/Lt.* 5/8/54) 6/12/52
Hankey, J. B. (*A/Lt.* 24/10/54) 14/2/53

2nd Lieutenants—contd.

Collett, P. G. (*A/Lt.* 2/1/55) 18/4/53
Taylor-Young, C. W. (*A/Lt.* 16/1/55) 16/5/53
Alderson, J. G. (*A/Lt.* 23/1/55) 30/5/53
Wilkinson, J. C. (*A/Lt.* 30/1/55) 30/5/53
Hensman, N. K. S. (*A/Lt.* 31/3/55) 1/10/53
Inglefield, D. G. C. (*A/Lt.* 28/8/55) 19/12/53
Drabble, T. H. (*A/Lt.* 8/9/55) 9/1/54
Nash, J. G. (*A/Lt.* 21/7/55) 23/1/54
Blaker, R. C. 1/5/54
Clowes, P. J. 15/5/54
Fordham, J. R. 12/6/54
Lowe, J. J. 26/6/54

Unit of the Army Cadet Force Affiliated

Derbyshire Yeomanry Cadet Regt.

THE ROYAL GLOUCESTERSHIRE HUSSARS (24)

A portcullis with chains on a straight bar surmounted by a coronet; beneath, a scroll inscribed "Royal Gloucestershire Hussars."

"South Africa, 1900–01."

The Great War.—**"Suvla,"** "Scimitar Hill," **"Gallipoli, 1915,"** **"Rumani,"** **"Rafah"** **"Egypt, 1915-17,"** **"Gaza,"** "El Mughar," "Nebi Samwill," **"Jerusalem,"** **"Megiddo,"** "Sharon," **"Damascus,"** **"Palestine, 1917-18."**

Hon. Colonel.

Beaufort, Hon. Col. *The Duke of, K.G., P.C., G.C.V.O.* (*Lord Lieutenant*) 12/6/26

Lt.-Colonels.

Shakerley, G. P., *M.C., T.D.* (*A/Col.* 1/6/54) 13/3/51
bt. col. 13/3/54
Kershaw, J. A., *M.C., M.P.* 6/4/55

Majors.

Rowe, N. S. P., *T.D.* (*A/Lt.-Col.* 23/8/53) 12/8/49
Carter, M. F., *T.D.* 14/8/53
Holloway, A. A. L. 24/2/55

Captains.

Hyde, R. G. (*A/Maj.* 14/8/53) 4/6/50
Mitchell, J. D. de C. (*A/Maj* 7/4/55) 17/9/51
Cade, M. C. 8/7/53
Bathurst, *The Earl of* 8/7/53
Stock, T. C. M. 1/5/54

Lieutenants.

Ward, J. S. 17/11/41
Ashton, *The Hon.* T. J. 20/4/48
St. Clair, M. A. J. 8/2/50
MacWatters, D. N. C. (*A/Capt.* 1/5/54) 26/7/50
Chamberland, E. R. J. 17/12/50
Bryant, J. B. 25/5/51
Russell, *Hon.* W. S. 14/6/51
Evans, M. W. 18/7/51
Prance, W. R. 2/12/51
Morris, M. H. 17/1/52
Ayshford-Sanford, P. N. 10/3/52
Ponsonby, *The Hon.* T. M. 4/4/52
Barnard, J. S. 11/4/52
Money-Coutts, D. B. 18/4/52
Mitchell, W. A. 9/6/52
Gemmell, M. J. 21/7/52
Ling, R. G. 1/9/52
Martineau, M. J. T. 13/12/52
Bryant, J. D. 27/8/53
Airy, M. W. B. 22/4/54
Cridland, G. A. H. 10/9/54

2nd Lieutenants.

Benson, J. R. (*A/Lt.* 14/1/54) 24/5/52
Robinson, N. F. (*A/Lt.* 28/2/54) 26/7/52
Herbert, R. A. E. (*A/Lt.* 15/1/55) 2/5/52
Craven, D. (*A/Lt.* 30/1/55) 30/5/53
Verity, R. G. 18/10/54
Heaton, J. F. 7/11/54

Territorial Army National Service Officers

Lieutenants.

Macintyre, J. A. C. 19/9/51
Eardley-Wilmot, C. V. B. 26/12/52
Webb, J. M. 31/12/53
Hebblethwaite, R. A. H. 4/4/54
Russell, I. 25/4/54

Digitized by Google

The Royal Gloucestershire Hussars (24)—*contd.*

Territorial Army
National Service Officers—*contd.*

2nd Lieutenants.

Steel, R. H. J. (*A/Lt.* 16/4/53) 21/7/51
Hudson, N. A. (*A/Lt.* 3/10/53) 8/3/52
Pepper, A. G. A. (*A/Lt.* 22/10/53) 10/5/52
Savege, A. C. B. (*A/Lt.* 19/10/53) 16/2/52
Mee, D. G. (*A/Lt.* 13/12/53) 5/4/52
Oakeshott, R. N. W. (*A/Lt.* 21/2/54) 12/7/52
Bailey, R. L. C. (*A/Lt.* 6/5/54) 4/10/52
Day, R. D. N. (*A/Lt.* 31/10/54) 14/2/53
Matthews, R. T. S. (*A/Lt.* 16/1/55) 16/5/53
Humphreys, L. M. (*A/Lt.* 30/1/55) 30/5/53
Sutton, J. A. (*A/Lt.* 16/12/54) 13/6/53
Swire, H. R. (*A/Lt.* 1/5/55) 15/8/53
Gourlay, S. A. (*A/Lt.* 29/5/55) 19/9/53
Bathurst, C. H. L. (*A/Lt.* 21/7/55) 5/12/53
Meath-Baker, W. G. F. 13/3/54
Ridley-Day, J. C. V. (*A/Lt.* 16/10/55) 10/4/54
Steel, A. E. W. 10/4/54

Units of the Army Cadet Force Affiliated

3rd Cadet Regt., R.G.H.
Cirencester Grammar School Contingent.

THE QUEEN'S OWN WORCESTERSHIRE HUSSARS (31)

Within a Laurel Wreath Surmounted by the Crown, a sprig of Pear Blossom; superimposed on the wreath, a scoll inscribed "Queen's Own Worcestershire Hussars."

"South Africa, 1900-02." *The Great War.* "Suvla," "Scimitar Hill," "Gallipoli, 1915," "Rumani," "Rafah," "Egypt, 1915-17," "Gaza," "El Mughar," "Nebi Samwil," "Jerusalem," "Megiddo," "Nablus," "Damascus," "Palestine, 1917-18."

Hon. Colonel.

THE QUEEN

Tennant, Admiral *Sir* William G., *K.C.B., C.B.E., M.V.O.* (*Lord Lieutenant*), *t.a.* 4/12/52

Lt.-Colonel.

Gresham, J. F., *D.S.O.* 17/11/53

Majors.

Jewell, M., *T.D.* 27/6/52
Walsh, M. N. 19/8/54

Captains.

Godwin, M. G. 15/7/48
Trow, W. D. (*A/Maj.* 19/8/54) 17/7/48
Fabricius, R. D. N. (*A/Maj.* 19/8/54) 10/9/50
Lodge, P. F. P. 1/1/53
Sadler, J. J. G. 19/8/54

Lieutenants.

Phillpot, C. A. 2/10/49
Berkeley, R. J. G. 27/1/52
Carr, R. H. 18/4/52
Hustler, D. A. 19/1/53
Priestman, G. R. 25/5/53
Thorold, P. G. H. 26/10/54

Territorial Army
National Service Officers

Lieutenants.

Gibbons, P. H. 5/10/53
Abbott, S. A. de G. 12/10/53
Colston, M. 20/12/53
Garman, F. K. 20/2/55
Lench, R. H. 29/5/55

2nd Lieutenants

Jaques, T. M. (*A/Lt.* 31/12/53) 26/4/52
Hughes, A. B. V. (*A/Lt.* 14/1/54) 24/5/52
Marsh-Lyons, J. L. (*A/Lt.* 3/6/54) 18/10/52
Cooke, N. W. (*A/Lt.* 19/4/54) 1/11/52
Latham, *Sir* R. T. P., *Bt.* (*A/Lt.* 26/12/54) 18/4/53
Whitaker, A. C. (*A/Lt.* 16/1/55) 16/5/53
Lee, B. J. (*A/Lt.* 6/2/55) 13/6/53
Clench, S. F. (*A/Lt.* 1/5/55) 15/8/53
King, S. J. L. (*A/Lt.* 21/7/55) 6/2/54
Poyser, M. R. 27/3/54

Units of the Army Cadet Force Affiliated

1st & 4th County of Worcester Cadet Regts.

1st/2nd LOTHIANS & BORDER HORSE (36)

A Garb.

(*Dragoons*)

"South Africa, 1900—01."

The Great War.—"France and Flanders, 1915," "Doiran, 1918," "Macedonia, 1915—18."

Hon. Colonel

Crabbe, Col. J. G., *O.B.E., M.C., T.D.* (*Maj. Res. of Off.*) 16/2/46

Lt.-Colonel.

Scott, J. W. St. C., *T.D.* 25/3/52

Majors.

McIntosh-Reid, W. S., *M.C., T.D.* 23/8/50
Sim, L. J. S., *T.D.* 1/5/52
Waterston, A. K., *M.C., T.D.* 3/8/55

Captains.

Anderson, R. B. (*A/Maj.* 3/8/55) 19/6/50
Ure, J. A. 1/7/50
Murray, A. B. 1/8/50
Todd, K. W. McI. 1/1/51
Macdonald, I., *M.C.* 20/4/51
Sleigh, W. L. 20/4/53
Broun-Lindsay, C. G. 16/7/53
Monteath, A. D 8/4/54
Younger, G. W. 8/4/54
Roberts, I. M. 21/4/54

Lieutenants.

Cameron, J. A. 24/3/51
Anderson, C. 15/7/51
Watson, W. N. B. 7/3/52
Young, G. 7/1/53
Rutherfurd, J. Q. 7/11/53
Robertson, I. J. B. 7/3/54
Henderson, J. B. 21/5/54

2nd Lieutenants.

Laidlaw, N. W. N. (*A/Lt.* 28/3/54) 6/9/52
Hunter, F. N. (*A/Lt.* 27/2/55) 25/7/53
Simson, J. A. (*A/Lt.* 27/10/55) 13/3/54
Garden, K. J. 10/4/54
Morison, A. M. 31/7/55

Territorial Army
National Service Officers

Lieutenants.

Baillie, I. M. G. 20/4/53
Lodge, G. A. 14/3/54
Sleigh, C. F. 21/8/55

Digitized by Google

Territorial Army
National Service Officers—*contd.*

2nd Lieutenants.

Napier, *Hon.* C. M. (*A/Lt.* 12/4/54) 18/10/52
Campbell-Fraser, P. A. (*A/Lt.* 6/2/55) 27/6/53
Mackenzie, A. J. (*A/Lt.* 6/2/55) 10/10/53
Ballantyne, H. R. (*A/Lt.* 8/9/55) 19/12/53
Price, R. J. 27/3/54
Mackintosh, N. J. 1/5/54
Newton, B. N. 29/5/54

THE QUEEN'S OWN ROYAL GLASGOW YEOMANRY (37)

(*Dragoons*)

The Crest of Scotland within a Wreath of Thistles.

"South Africa 1900-01."

The Great War.—**"Loos," "Ypres, 1917, '18," "Passchendaele," "Somme, 1918," "Bapaume, 1918," "Ancre, 1918," "Courtrai," "France and Flanders, 1915-18."**

Hon Colonel.

Gow, Capt. (Hon.Col.) L. H., *J.P.* 21/10/51

Majors.

Sinclair, J. A. M., *T.D.* 2/2/51
Baird, J. C. 11/3/53
Talman, J. S. S., *T.D.* 22/4/54

Captains

Ewing, A. R. (*A/Maj.* 1/4/55) 1/11/51
Pitt, M. 1/11/51
McCrae, A. 1/12/52
Robinson, P. B. D. 18/2/53
Rankin, C. H. 18/2/53
George, B. T. W. 24/6/54
Glen, J. 1/10/55

Lieutenants.

Harrison, I. V.R. (*A/Capt.* 28/1/54) 2/1/51
Johnston, A. (*A/Capt.* 1/4/55) 29/4/51
Gilchrist, A. (*A/Capt.* 28/1/54) 2/5/51
Alexander, D. K. M. (*A/Capt.* 1/10/55) 16/10/52
McGoun, D. A. 3/4/53
Henson, D. F. B. 20/4/53

2nd Lieutenants.

Davidson, I. H. C. 4/9/55
McLean, R. K. 2/10/55

1st/2nd Lothians and Border Horse (36)—*contd.*

Territorial Army
National Service Officers

Lieutenants.

Shinner, P. G. 6/2/53
Lewis, G. T. 20/3/53
Allfrey, P. 20/3/53
Rankine, R. P. 8/5/53
Wordsworth, C. W. 12/8/53
Hume, D. H. 28/3/54

2nd Lieutenants.

Harrison, R. C. G. (*A/Lt.* 14/2/54) 28/6/52
Lesser, F. A. S. (*A/Lt.* 26/12/54) 18/4/53
Millington, D. M. (*A/Lt.* 13/2/55) 13/6/53
Bowering, J. A. (*A/Lt.* 6/1/55) 27/6/53
Covell, D. C. 1/5/54
Curtis, W. P. 28/8/54
Plowden, W. J. L. 11/9/54

THE FIFE & FORFAR YEOMANRY (40)

A Knight in Armour Mounted on a Horse Caparisoned.

(*Dragoons*)

"South Africa, 1900-01."

The Great War.—**"Somme, 1918," "Bapaume, 1918," "Hindenburg Line," "Epéhy," "Pursuit to Mons," "France and Flanders, 1918," "Gallipoli, 1915," "Egypt, 1915-17," "Gaza,"" Jerusalem," "Tell 'Asur," "Palestine, 1917-18."**

Hon. Colonel.

Black, Brig. W. C. G., *O.B.E., M.C., T.D.* 27/3/50

Majors.

Stewart, H. R. S., *T.D.* 1/5/47
Thomson, B. H., *T.D., p.s.c.* (*A/Lt.-Col.*) 1/12/53) 1/5/47

Captains.

Mathewson, N. G. (*A/Maj.* 1/6/51) 1/5/47
Whyte, W. G. 1/10/51
Panton, G. E. 1/12/51
Dunlop, G. T. (*A/Maj.* 21/10/54) 1/12/51
Weir, J. McN., *T.D.* (*A/Maj.* 11/12/54) 1/12/51
McKelvie, G. W. 6/10/52
Hutchison, W. H. O. 19/3/54
Sutherland, J. T. 5/2/55

Lieutenants.

Barber, J. M. (*A/Capt.* 4/3/55) 15/9/52
Meredith, D. C. J. H. 6/2/53
Scott, A. I. S. J. 13/4/53
Robertson, W. J. B. 7/9/53
Taylor, I. S. 26/11/54
Hood, A. J. 10/3/55

2nd Lieutenants.

Sorley, G. R. T. 22/12/51
Lemon, D. A. 11/7/54

Territorial Army
National Service Officers

Lieutenants.

Don, R. S. 16/1/53
Hedderwick, P. D. N. 20/2/53
Thomson, A. C. F. 14/4/53
McNeill, A. T. F. 15/4/53
Sainsbury, T. A. D. 22/4/53
Acland, M. E. 1/5/53
Margetson, J. P. T. 6/5/53
Fry, M. C. G. 21/2/54
Harris, J. H. 30/10/55

2nd Lieutenants.

Charlesworth, J. A. de S. (*A/Lt.* 31/1/54) 28/6/52
Hezlett, N. J. M. (*A/Lt.* 11/5/54) 6/9/52
Evans, M. S. (*A/Lt.* 26/8/54) 20/12/52
Yates, C. W. (*A/Lt.* 12/9/54) 24/1/53
Walker, M. G. N. (*A/Lt.* 9/1/55) 2/5/53
Black, J. G. T. (*A/Lt.* 20/2/55) 27/6/53
Parr, M. J. (*A/Lt.* 27/3/55) 15/8/53
Campion, H. R. (*A/Lt.* 23/10/55) 6/2/54
MacColl, E. C. 29/5/54

Unit of the Home Guard Affiliated
1st Fife (Cupar) H.G. Bn.

Digitized by Google

THE CITY OF LONDON YEOMANRY (44)
(Rough Riders)

Within a circle surmounted by a crown, the Arms of the City of London; on the circle "The City of London Yeomanry". Beneath the circle a scroll inscribed "Rough Riders."

(*Lancers.*)

"South Africa, 1900–02."

The Great War.—"Pursuit to Mons," "France and Flanders 1918," "Macedonia, 1916–17," "Suvla," "Scimitar Hill," "Gallipoli, 1915," "Rumani," "Egypt, 1915–16," "Gaza," "El Mughar," "Nebi Samwill" "Palestine, 1917–18."

Hon. Colonels.

H.M. QUEEN ELIZABETH THE QUEEN MOTHER

Waterlow, Col. *Sir* W. James, *Bt.*, *M.B.E.*, *T.D.* 23/3/52

Lt.-Colonel.

Wheeler, R. C. P. 18/9/53

Majors.

Steward, H. R. P., *T.D.* 16/7/49

Chatfield-Roberts, G. C., *T.D.* 4/6/51

Morton, C. E. 1/1/53

Garal, B. H. 18/9/53

Captains.

Hedley, C. F., *M.B.E.* 22/6/43

Mylne, B. H., *M.B.E.* 19/8/46

Ridge, A. W. (*A/Maj.* 13/1/55) 28/5/50

Sweet, J. C. L. 29/5/50

Ashbrooke, P. B. D. 2/3/51

Meredith-Hardy, M. F. 10/4/51

Phelps, J. F. 1/4/53

Loughnan, K. F. M. 1/5/54

Paul, C. E., *M.C.* 12/8/54

Cottam, A. V. 13/1/55

Lieutenants.

Phillips, D. L. A. 30/5/45

Mosselmans, C. M. (*A/Capt.* 1/4/53) 17/1/51

Marshall, S. S. 25/4/51

Glentworth, *Visct.* (*A/Capt.* 1/3/54) 2/5/51

Rutherford, D. J. B. 23/5/51

Charles, M. J. S. 6/6/51

Lieutenants—contd.

Lund, C. M. 8/7/51

Burbidge, J. R. W. (*A/Capt.* 1/3/54) 29/7/51

Allan, R. L. (*A/Capt.* 1/4/53) 9/9/51

Bullmore, J. J. D. 12/11/51

Morris, A. W. 3/2/52

Senior, R. H. 7/3/52

Prebble, D. L. 6/3/53

Maxwell, B. R. 16/6/55

Grieve, A. T. 30/8/55

2nd Lieutenants

Weatherall, W. B. (*A/Lt.* 19/6/53) 6/10/51

Denison-Pender, *Hon.* J. W. (*A/Lt.* 14/1/54) 24/5/52

Marchington, A. D. (*A/Lt.* 19/8/54) 20/12/52

Hignett, J. M. (*A/Lt.* 6/2/55) 13/6/53

Needham, D. J. M. (*A/Lt.* 10/3/55) 11/7/53

Raitt, R. L. (*A/Lt.* 18/7/55) 1/5/54

Territorial Army National Service Officers

Lieutenant.

Vestey, E. H. 19/6/55

2nd Lieutenants.

Pearson, T. M. (*A/Lt.* 2/5/54) 20/9/52

Harris, C. T. M. (*A/Lt.* 19/8/54) 6/12/52

Denning, C. H. D. (*A/Lt.* 2/9/54) 20/12/52

Ponsonby, S. D. (*A/Lt.* 7/10/54) 24/1/53

Hamilton, G. M. (*A/Lt.* 5/6/55) 19/9/53

Lyster, P. H. (*A/Lt.* 5/6/55) 24/10/53

Chisnell, J. E. (*A/Lt.* 19/8/54) 19/8/54

Unit of the Army Cadet Force Affiliated

1st City of London Cadet Regt., "C" Sqn.

WESTMINSTER DRAGOONS (45)
(2nd County of London Yeomanry)

The Arms of the City of Westminster.

"South Africa, 1902."

The Great War.—"Courtrai," "France and Flanders, 1918," "Suvla," "Scimitar Hill," "Gallipoli, 1915," "Suez Canal," "Egypt, 1915–17," "Gaza," "El Mughar" "Jerusalem," "Palestine, 1917–18."

Hon. Colonel.

Pyman, Maj.-Gen. H. E., *C.B.*, *C.B.E.*, *D.S.O.*, *p.s.c.* 5/11/52

Lt.-Colonel.

Kynaston, E. G. A., *T.D.*, *p.s.c.* 1/10/53

Majors.

Tatam, J. W. G., *M.C.*, *T.D.* 31/5/48

Crosthwaite, M. J., *T.D.* 10/1/50

Blott, R. V., *T.D.* 1/1/51

Pemberton, A. J. 1/7/52

Wallace, K. J., *T.D.*, (j.s.c.) 14/6/54

Captains.

Withers, G. T. 1/9/48

Beale, A. P. 19/12/49

Penhaligon, J. W. 1/1/51

Needell, K. C. 13/2/51

Cleaver, G. T. 13/2/51

Lewis, H. H. 1/10/53

Keys, D. W. 1/12/53

Symons, W. de W. W. 11/11/54

Lieutenants.

Bland, C. M. 28/3/46

Pollard, Q. J. C. (*A/Capt.* 1/10/53) 7/10/49

Dyer, M. (*A/Capt.* 1/11/53) 31/8/50

Potter-Irwin, M. H. 14/9/50

Lenanton, J. H. 9/5/51

Brooks, M. P. 23/5/51

Staughton, S. D. H. L. 16/7/51

Eyre, G. N. 18/7/51

Hooper, J. B. 9/8/51

Dreaper, J. J. N. 26/8/51

Simmons, P. J. 13/9/51

Beeson, J. D. 13/9/51

Cathie, E. N. 24/9/51

Skinner, R. A. 27/12/51

Liardet, J. B. 14/2/52

Robson, D. F. 2/5/52

Miskin, R. D. 31/10/52

Digitized by Google

Westminster Dragoons (45)— *contd.*

Lieutenants—contd.

Scopes, A. W. 21/3/54

Davies, D. J. 23/8/54

Randall, D. G. 26/8/54

Sutherland, J. W. 4/12/54

2nd Lieutenant.

Weir, A. B. S. 31/7/55

Territorial Army National Service Officers

Lieutenants.

Tisdall, A. C. 14/9/53

Corden, I. R. 16/12/54

2nd Lieutenants.

Plowden, S. P. C. (*A/Lt.* 19/10/53) 16/2/52

Graham, J. (*A/Lt.* 31/12/53) 26/4/52

Carruthers, A. J. (*A/Lt.* 13/6/54) 18/10/52

Whatmough, M. J. (*A/Lt.* 13/3/55) 5/9/53

Williamson, M. J. 15/5/54

Lord, C. A. 15/5/54

Bristow, R. L. 15/5/54

3rd/4th COUNTY OF LONDON YEOMANRY (46) (Sharpshooters)

A circle surmounted by a crown superimposed on rifles crossed in saltire, the circle inscribed "County of London Yeomanry", within the circle the letters "C.L.Y." Beneath the circle, a scroll inscribed "Sharpshooters." (*Hussars*)

"South Africa, 1900-02."

The Great War.—**"Pursuit to Mons," "France and Flanders, 1918," "Macedonia, 1916-17," "Suvla" "Scimitar Hill," "Gallipoli, 1915," "Egypt, 1915-16," "Gaza," "El Mughar," "Nebi Samwil," "Palestine, 1917-18."**

Hon. Colonel.

McCreery, Gen. *Sir* Richard L., *G.C.B., K.B.E., D.S.O., M.C., D.L.*, rct. pay, Col. 12 L. and 14/20 H., *p.s.c.* 21/6/46

Lt.-Colonel.

Bradbury, E. R. C., *M.C., T.D.* 21/3/53

Majors.

Pearce, C. W. 23/10/52

Mackrill, I. R. 27/1/53

Sale, W. H. J., *M.C.* 22/7/54

Smethurst, P. R., *M.M.* 18/1/55

Captains.

James, S. A. 26/7/48

Atkinson-Willes, G. L. 8/7/49

Crowther, H. C., *T.D.* 29/8/49

Keelan-Shaw, M. E. 1/11/51

Porter, E. J. 23/8/53

Tottenham, H. S. L. 23/8/54

Aston, C. R. C. 1/11/54

Rahder, J. N. 1/3/55

Lieutenants.

Alford, R. F. G. 6/2/48

Easun, M. J. (*A/Capt.* 8/11/54) 4/7/51

Dunlop, M. L. G. 15/7/51

Binning, A. T. R. 28/7/51

Cuthbert, J. C. M. (*A/Capt.* 8/11/54) 29/7/51

McKelvie, R. W. D. 23/9/51

Fernie, W. M. 18/4/52

Fradgley, A. P. H. 9/5/52

Standish, A. 8/6/52

Hammond, C. T. A. 10/12/53

Bowman-Shaw, G. N. 30/9/54

McKenzie, D. C. 21/3/55

Manaton, J. W. 27/5/55

Pezzani, R. R. J. 2/6/55

2nd Lieutenants.

Voelcker, C. D. 26/4/52

Lloyd-Williams, R. (*A/Lt.* 14/3/54) 9/8/52

Territorial Army National Service Officers

Lieutenants.

Ellis-White, J. S. 27/3/55

Williams, B. V. 13/10/55

Ashton, A. D. G. 10/11/55

2nd Lieutenants.

Berens, R. W. B. (*A/Lt.* 2/10/53) 16/2/52

Rose, T. D. L. (*A/Lt.* 14/1/54) 7/6/52

James, P. C. R. (*A/Lt.* 12/8/54) 6/12/52

2nd Lieutenants—contd.

Fairbairn, J. S. (*A/Lt.* 2/9/54) 20/12/52

Young, R. M. 24/1/53

Taylor, M. J. C. (*A/Lt.* 24/10/54) 14/2/53

Russell, D. A. (*A/Lt.* 10/3/55) 11/7/53

Neame, R. H. B. (*A/Lt.* 14/8/55) 5/12/53

Dunn, C. J. (*A/Lt.* 8/9/55) 19/12/53

Corder, C. K. 6/11/54

NORTH IRISH HORSE

The Irish Harp surmounted by a crown; beneath, a scroll inscribed "North Irish Horse". (*Hussars.*)

The Great War.—**"Retreat from Mons," "Marne, 1914," "Aisne, 1914," "Armentieres, 1914," "Somme, 1916, '18," "Albert, 1916," "Messines, 1917," "Ypres, 1917," "Pilckem," "St. Quentin," "Bapaume, 1918," "Hindenburg Line," "Epehy," "St. Quentin Canal," "Cambrai, 1918," "Selle," "Sambre," "France and Flanders, 1914-18."**

Uniform—Green. *Facing Colour*—White. *Plume*—Green.

Hon. Colonel.

Dawnay, Maj.-Gen. D., *C.B., D.S.O.*, *p.s.c.* 3/4/46

Lt.-Colonel.

Grosvenor, R. G., *T.D.* 15/2/35

Majors.

Bullick, E. D., *T.D.* 1/9/47

Cramsie, A. J. H. 27/6/50

Beaumont, E. W. 1/1/52

Captains.

Irwin, R. A. W., *T.D.* 5/11/48

McCorkell, M. W. (*A/Maj.* 1/11/51) 25/3/49

Ardis, R. F. 1/6/49

Broadhurst, R. J. C. 7/8/51

McCullagh, N. A. 1/9/51

Mitchell, W. 1/6/52

Richardson, E. C. 1/2/53

Lieutenants.

Kearton, I. R. W. 19/6/49

Moore, W. R. C. 3/5/50

Mitchell, R. J. 1/2/51

Digitized by Google

North Irish Horse—*contd.*

Lieutenants—contd.

Cleghorn, W. T. 1/2/51
Clarke, A. B. 1/2/51
Perceval-Maxwell, G. R. 17/6/51
Allen, W. 6/9/51
Allen, J. 5/1/52
Eaton, J. T. 5/1/54
Adeley, J. M. 9/9/54
Watson, J. C. 6/2/55
Clements, P. F. S. 16/5/55
Greer, A. H. C. 16/5/55

2nd Lieutenants.

Mulholland, *Hon.* C. E. H. J., (*A/Lt.* 7/7/54) 6/12/52
O'Neill, *Lord* (*A/Lt.* 13/7/54) 20/12/52
Campbell, G. G. (*A/Lt.* 9/1/55) 2/5/53
McConnell, J. A. 26/2/54
Cumming, I. S. 26/2/54
Graham, R. O. 4/4/54
Eaton, C. O. 15/4/54
Langham, J. M. 13/5/54
Gillespie, W. F. 21/5/54
Bothwell, W. A. 21/5/54
Hill, J. P. 25/6/54
Shaw, J. C. M. 25/6/54
McCorkell, P. E. 28/5/55

Units of the Army Cadet Force Affiliated.

"A" (N.I.H.) Sqn.
"B" (N.I.H.) Sqn.

THE NORTHAMPTONSHIRE YEOMANRY (49)

(*Dragoons.*)

The White Horse of Hanover

The Great War.—"Neuve Chapelle," "Ypres, 1915," "Arras, 1917," "Scarpe, 1917," "France and Flanders, 1914-17," "Vittorio Veneto," "Italy 1917-18."

Hon. Colonel.

Stopford-Sackville, Col. N. V., *O.B.E.*, *T.D.* 1/1/50

Lt.-Colonel.

Foster, N. P., *p.s.c.* 27/4/51

Majors.

Boardman, T. G., *M.C.*, *T.D.* (*A/Lt.-Col.* 1/11/55) 1/10/48
Jelley, G. M., *M.C.* 1/5/51
Bolton, F. B., *M.C.* 1/1/55

Captains.

Marrack, H. G. 26/4/45
Shaw, A. 20/5/50
Wide, N. S., *M.C.* 26/5/52
Church, I. B. 30/5/54
Lyster, G. L. 1/2/55

Lieutenants.

Long, R. C. (*A/Capt.* 9/11/54) 21/10/51
Hughes-Hartman, G. P. (*A/Capt.* 1/5/55) 3/2/52
Thompson-McCausland, M. P. 12/6/52
Kampe, A. G. 15/8/52
Hartigan, J. M. 3/10/52
Deakin, I. N. 3/11/52

Territorial Army National Service Officers

Lieutenants.

Gibbings, P. W. (*A/Capt.* 30/5/54) 5/12/52
Godwin, J. H. A. 9/1/53
Grant, I. A. 21/6/53
Stopford-Sackville, L. G. 24/9/53
Enfield, E. R. 9/12/54
Coles, N. W. 6/2/55

2nd Lieutenants.

Stockdale, H. M. (*A/Lt.* 19/11/53) 5/4/52
Watt, M. A. (*A/Lt.* 12/1/54) 26/4/52
Symington, P. H. (*A/Lt.* 16/1/55) 16/5/53
Harrison, M. E. 27/2/54
Humfrey, D. L. P. 27/3/54

THE EAST RIDING YEOMANRY (50)

A Flying Fox; beneath, a Scroll inscribed "Forrard".

(*Lancers.*)

The Great War.—"Selle," "Valenciennes," "Sambra," "France and Flanders, 1918," "Egypt, 1915–17," "Gaza," "El Mughar," "Nebi Samwill," "Palestine, 1917–18."

Hon. Colonel.

Chichester-Constable, Brig. R. C. J., *D.S.O.*, *D.L.* (*late R.T.R.* (*T.A.*)) (*late Res. of Off.*) 29/7/47

Lt.-Colonel.

Phillips, J. A. M., *D.S.O.*, *M.B.E.*, *p.s.c.* (*Capt. Res. of Off.*) 1/5/50

Majors.

Cullington, G. L., *T.D.* 2/5/47
Robinson, T. F., *M.C.*, *T.D.* 1/3/51

Captains.

Tarbitten, P. A. (*A/Maj.* 1/4/55) 30/6/51
MacDonald-Smith, I. W. H. 5/12/51
Firth, C. 1/4/53
Weightman, W. A. 1/7/53
Chichester-Constable, J. R. 27/10/54
Coulson, J. M. 23/11/54

Lieutenants.

Odey, G. R. (*A/Capt.* 7/4/54) 12/9/50
Beaumont, W. A. (*A/Capt.* 27/10/54) 27/3/51
Webster, C. A. F. (*A/Capt.* 18/7/55) 20/1/52
Burke-Gaffney, J. C. 16/7/53
Tudsbery, R. F. 30/7/53
Trueman, T. G. 9/9/54
Colman, M. J. 4/10/54

2nd Lieutenants.

Lezard, C. H. (*A/Lt.* 26/6/53) 6/10/51
Campion, C. G. (*A/Lt.* 10/12/53) 26/4/52
Reeve, G. J. (*A/Lt.* 31/1/54) 28/6/52
Harbord, S. J. F. (*A/Lt.* 6/6/54) 6/12/52
Mann, K. E. (*A/Lt.* 23/1/55) 30/5/53
Holbeche, M. J. 13/3/54
Todd, R. W. A. 20/6/55

Territorial Army National Service Officers

Lieutenant.

Farrell, T. H. F. 1/5/55

2nd Lieutenants.

Portch, M. E. (*A/Lt.* 14/2/54) 12/7/52
Graham, S. (*A/Lt.* 27/6/54) 1/11/52

Digitized by Google

The East Riding Yeomanry— *contd.*

Territorial Army
National Service Officers—*contd.*

2nd Lieutenants—contd.

Winter, W. G. (*A/Lt.* 29/8/54) 24/1/53

Viney, D. A. (*A/Lt.* 13/2/55) 13/6/53

Cox, T. F. (*A/Lt.* 27/2/55) 25/7/53

Sissons, T. M. B. (*A/Lt.* 21/7/55) 21/11/53

Wade, D. J. S. (*A/Lt.* 8/9/55) 19/12/53

THE SCOTTISH HORSE (53)

Within Branches of Laurel and Eucalyptus, an Oval inscribed "Scottish Horse, 1900": on the Oval St. Andrew's Cross. Above, a crown. Beneath, a Scroll inscribed "South Africa, 1900, 1901, 1902."

(*Scouts.*)

"South Africa, 1900–02."

The Great War.—**"Hindenburg Line," "St. Quentin Canal," "Cambrai, 1918," "Beaurevoir," "Selle" "Sambre," "France and Flanders, 1918," "Macedonia, 1916–18," "Gallipoli, 1915," "Rumani," "Egypt, 1915–16."**

Allied Regiment
Australian Military Forces
15th Northern Rivers Lancers

Hon. Colonel.

Bartram, Lt.-Col. (Hon. Col.) R. A., *M.C.*, *T.D.* 29/5/52

Majors.

Lyle, A. M. (*A/Lt.-Col.* 1/1/55) 14/1/48

Dow, J., *M.B.E.* 20/5/50

Carmichael, P. O. 25/4/52

Stewart, T. P. 10/7/54

Rattray of Rattray, J. S. 20/1/55

Captains.

Molyneux, J. E. 9/3/50

Brooke, C. V. 20/7/50

Cox, P. A. M. 21/2/53

Doig, J. A. M. 1/3/54

Lorimer, R. L. C. 15/2/55

Lieutenants.

Stewart, J. K. W. (*A/Capt.* 1/7/53) 21/12/50

Henderson, A. L. (*A/Capt.* 8/3/52) 7/3/51

McKenzie, W. D. A. 16/5/51

Fraser, R. L. (*A/Capt.* 10/3/54) 27/12/51

Black, M. R. 14/3/52

Bell, G. M. 26/11/52

Stewart, W. D. 3/5/55

2nd Lieutenant.

Norman, A. V. B. 11/7/54

Territorial Army
National Service Officers

Lieutenants.

Leslie, C. L. C. 27/4/53

Busk, J. N. 7/2/54

Patrick, D. B. 2/10/55

2nd Lieutenants.

Wilson, H. A. V. (*A/Lt.* 28/1/54) 7/6/52

Strachan, C. G. (*A/Lt.* 26/8/54) 20/12/52

Pougatch, M. S. (*A/Lt.* 23/1/55) 30/5/53

Fraser, E. H. A. E. (*A/Lt.* 5/6/55) 19/12/53

MacDougall, J. T. 10/4/54

Arkell, R. 10/4/54

Pope, J. B. 15/5/54

Cameron, D. I. 15/5/54

Haviland, S. K. 29/5/54

Campbell, D. P. 14/8/54

Don, A. G. (*A/Lt.* 15/9/55) 28/8/54

Villiers-Smith, T. F. 11/9/54

Unit of the Army Cadet Force Affiliated

South (Scottish Horse) Sqn.

THE INNS OF COURT REGIMENT

A Figure of Justice.

(*Hussars.*)

"Salus populi suprema lex."
"South Africa, 1900–01."
Uniform—*Blue.* Facings—*Green*

Hon. Colonel.

Reading, Brig. *The Marquess of, C.B.E., M.C., T.D., Q.C.* 2/11/47

Lt.-Colonel.

Joss, C. A., *M.C.*, *T.D.* 10/1/53

Majors.

Hall, B. B., *M.C.*, *T.D.* 1/5/47

Clifford-Smith, E. R. N., *p.s.c.* 14/2/51

Thompson, G. D., *M.C.*, *T.D.* 26/1/52

Coats, B. M. D., *T.D.* 3/9/52

Petherick, G. D. 23/10/52

Lilley, J. E. McN., *T.D.* 23/3/55

Captains.

Sadgrove, A. V., *T.D.* 9/10/50

Pink, D. J. M., *T.D.* 26/1/52

Clarke, J. V. 28/4/52

Ogden, E. M. 1/1/53

Benedict, J. D. 1/7/53

Pringle, K. 30/8/53

Laughton-Scott, E. H. 1/5/54

Domvile, D. B. H. 25/4/55

Gentry, R. J. B. 25/4/55

Younghusband, C. N., *M.C.* 6/7/55

Lieutenants.

Reynardson, W. R. A. B. 27/12/46

Williams, H. M. 12/10/48

Hall, K. R. 23/3/49

Powle, D. B., *M.C.* 27/4/49

Shipton, A. A. 20/1/50

Gough, D. W. 7/3/50

Clifton-Brown, E. C. 10/4/50

Ellis, J. H. M. 17/5/50

Whitmore, R. A. 24/10/50

Wilson, *Hon.* G. H. 15/2/51

Harris, H. L. K. 6/6/51

Plowden, J. P. E. 6/6/51

Royle, T. L. F. 28/10/51

Digitized by Google

The Inns of Court Regiment—*contd.*

Lieutenants—contd.

Day, R. F.	27/12/51
Howard-Allen, D.	27/3/52
Stewart-Roberts, A. K.	22/4/52
Cavendish, A. J.	30/4/52
Gough, R. E.	20/6/52
Grimston, M. J. H.	25/7/52
Thomas, J. C.	18/8/52
Rikard-Bell, H. P.	17/10/52
Wallace, W. E.	15/7/54
Antelme, L. J.	18/9/55

2nd Lieutenants.

Gough, D. W. (*A/Lt.* 7/3/50)	7/3/48
Oakeshott, W. E. F. (*A/Lt.* 17/10/54)	14/2/53

Territorial Army
National Service Officers

Lieutenants.

Edgley, B. K.	14/1/53
Livingstone, J. W.	21/1/53
Duckworth, D. S.	13/2/53
Williams, R. P. A. F.	28/3/54
Gerrard, P. N.	2/12/54
Walker, G. L.	16/1/55
Smallbone, A. F.	29/5/55

2nd Lieutenants.

Barlow, A. D. M. (*A/Lt.* 16/9/54)	28/2/53
Raison, P. N. (*A/Lt.* 15/1/55)	2/5/53
Vernon, R. W. P. (*A/Lt.* 17/1/55)	2/5/53
Hardman, J. A. W. I. (*A/Lt.* 23/1/55)	30/5/53
Hamilton, G. C. P. (*A/Lt.* 30/6/55)	24/10/53
Assheton, N. (*A/Lt.* 28/5/55)	23/1/54

2nd Lieutenants—contd.

Edwards, R. D. K.	13/3/54
Weir, D. F.	13/3/54
Jopling, J. L.	27/3/54
O'Shaughnessy, D. H.	27/3/54
Barker, G. E. A.	10/4/54
Kennedy, R. J. E.	10/4/54
Todhunter, M. J. B.	1/5/54

Unattached Officers

Captains.

Ruddle, R. J.	30/4/52
Mackesy, P. G. (*Seconded to O.T.C.*)	16/11/52

2nd Lieutenant.

Walker, J. C. F. (*A/Lt.* 6/1/51)	19/9/50

Digitized by Google

ROYAL TANK REGIMENT

Hon. Colonels.

Tetley, Brig. J. N., *D.S.O.*, *T.D.*, *A.D.C.* 11/2/48

Richards, Maj.-Gen. G. W., *C.B.*, *C.B.E.*, *D.S.O.*, *M.C.* 3/6/52

Whitehead, Lt-Col. (Bt.-Col.) J. B., *M.C.*, *T.D.*, *J.P.* 1/7/52

Hood, Col. T. F., *O.B.E.*, *T.D.*, *D.L.*, *J.P.* 13/7/54

Maxwell, Brig. R. H., *C.B.* 6/7/55

Lt.-Colonels.

Tanner, T. H., *T.D.* 1/3/53

Rogers, R. A., *T.D.* 1/1/55

Majors.

Burt, P. C., *T.D.* 1/5/47

Stephenson, G. V., *M.B.E.*, *T.D.* 7/2/48

Smallwood, V. R. B., *T.D.* 7/6/48

Weidner, E. I. 19/10/48

Wood, A. B., *T.D.* 23/10/48

Plumpton, T. F., *M.B.E.* 1/6/49

Plummer, R. E., *T.D.* 4/5/50

Thompson, B. E., *T.D.* 26/7/50

Tyler, A. D., *T.D.* 1/9/51

Hall, E. E., *T.D.* (*Unatt'd List*) 1/11/51

Elsworth, G. N., T.D. 1/5/52

Stephens, R. W. 8/7/52

Godfrey, T. S., *T.D.* 6/9/52

Fallows, N., *T.D.* 28/11/52

Rust, G. E. (*Unatt'd List*) 1/3/53

Brooke, P. W., *T.D.* 1/11/53

Robinson, W. H. A. 11/1/54

France, T. H. 1/2/54

Strawson, G. Y. 20/7/54

Poynton, D. R., *T.D.* 18/2/55

Smith, F. F. 26/2/55

Captains.

Girling, W. H. G., *T.D.* 1/5/47

Van Gruisen, M. H. (*A/Maj.* 26/8/49) 2/12/47

Boyd, M. H. A., *T.D.* (*Attd. Int. Corps* (*T.A.*)) 11/12/47

Wilmot, G. 26/10/48

Cunliffe, H. A. (*A/Maj.* 1/3/53) 14/4/49

Stafford, W. E. (*A/Maj.* 1/11/53) 1/6/49

Millington, D. G. J. (*Attd. Int. Corps.* (*T.A.*)) 2/8/49

Captains—contd.

Edwards, H. R. 1/10/49

Bathgate, P. L. S., *T.D.* 20/10/49

Davies, D. H. 1/2/50

Wood, A. A. 1/7/50

Turton, C. M. 1/5/51

Bridger, E. W. 17/7/51

Bush, S. A. W. 1/9/51

Finn, R. V. 28/9/51

Pickering, W. J. (*A/Maj.* 16/4/55) 1/10/51

Proud, G. 1/1/52

Peters, H. J. R. 1/1/52

Hanson, D. C. 18/1/52

Mallalieu, B. S. 18/1/52

Anderson, R. N. 1/2/52

Drew, L. 11/2/52

Gibaud, R. D. 2/3/52

Bawden, W. R. 27/5/52

Harrop, A. B. 13/6/52

Gibbons, J. R. P. 23/11/52

Riddell, M. T. 1/12/52

Davis, A. T. (*A/Maj.* 12/2/55) 12/1/53

Gaskin, A. G. (*A/Maj.* 1/1/55) 27/2/53

Beverley, C. 1/3/53

Sweet, V. R., *T.D.* (*A/Maj.* 14/5/55) 20/4/53

Harris, V. H. 21/4/53

Hall, E. D. 21/4/53

Eaton, R. C. 25/11/53

Williams, J. R. M. 1/12/53

Hall, B. J. 11/1/54

Harvey, F. J. 22/6/54

Mercer, P. D. 22/6/54

Evans, E. 22/6/54

Smallpage, H. R. 22/6/54

Morrell, R. G. 1/7/54

Waddell, R. E. O. 1/7/54

Brooks, C. 1/7/54

Radcliffe, J. 1/0/54

Wilmot, J. 4/10/54

Cleverley, J. A. 1/4/55

Conran, D. H. 1/4/55

Ross, J. N. 1/4/55

Captains—contd.

Havard, R. 14/4/55

Parsonage, T. E. 14/4/55

Nicholson, R. R. V. 1/5/55

Todd, C. S. 1/7/55

Kirby, D. C. 1/7/55

Jarratt, G. 25/8/55

Lieutenants.

Baylis, E. R. 16/9/45

Williams, R. M. 18/6/47

Donaldson, G. H. 10/3/48

Boak, G. 18/4/50

Wilkinson, G. C. (*A/Capt.* 1/5/55) 11/8/50

Tetley, R. J. (*A/Capt.* 15/4/54) 21/2/51

Brewster, J. W. (*A/Capt.* 17/4/54) 2/4/51

Wilkinson, M. A. (*A/Capt.* 8/11/54) 11/6/51

Metcalfe, D. H. H. (*A/Capt.* 26/8/54) 18/7/51

Freeman, C. J. (*A/Capt.* 12/1/54) 2/9/51

Fairley, P. A. (*A/Capt.* 1/4/55) 13/9/51

Davey, T. L. 17/12/51

Blackburn, V. M. 3/1/52

Hurst, V. D A. 3/2/52

Denham-Davis, C. J. (*A/Capt.* 1/4/55) 17/2/52

Power, H. A. 27/3/52

Stephens, R. H. K. 18/4/52

Bates, S. S. 19/6/52

Pattinson, M. 22/8/52

Fitzgerald, J. R. 24/10/52

Orchard, H. B. 9/11/52

Williams, A. J. T. 17/11/52

Halliwell, T. G. C. (*A/Capt.* 1/7/55) 24/11/52

Harre, G. E. 19/12/52

Hague, D. W. T. 19/12/52

Drummond, C. I. 26/12/52

Mortimer, J. B. 16/1/53

Needham, C. J. B. 13/2/53

Criddle, D. K. 4/5/53

Bassett, M. 21/5/53

Gilpin, C. M. 3/9/53

Stacey, A. A. 5/10/53

Stott, J. B. 10/10/53

Greaves, C. R. 12/10/53

Orr, J. H. P. 14/1/54

Hales-Tooke, A. O. 11/2/54

Digitized by Google

Royal Tank Regiment—*contd.*

Lieutenants—contd.

Clarke, E. B. 10/5/54
Spankie, M. W. 11/7/54
Wells, E. H. 8/9/54
Casling, M. G. 8/9/54
Thacker, P. W. 28/2/55
Scott, D. L. 25/4/55
Thelwell, D. R. 11/6/55
Pratt, A. 20/7/55
Helm, D. K. 25/7/55
Criddle, J. L. 3/8/55
Montgomery, B. G. 3/8/55
Neill, C. G. 3/10/55

2nd Lieutenants.

Winn, J. C. (*A/Lt.* 19/10/53) 22/3/52
Smith, R. L. (*A/Lt.* 13/5/54) 20/9/52
Briscomb, A. C. (*A/Lt.* 13/6/54) 4/10/52
Nicholson, R. E. (*A/Lt.* 16/1/55) 16/5/53
Hood, C. J. (*A/Lt.* 16/1/55) 30/5/53
Scott-Kerr, G. D. (*A/Lt.* 30/12/54) 27/6/53
Brewer, J. T. (*A/Lt.* 14/4/55) 5/9/53
Cleverly, J. M. (*A/Lt.* 7/4/55) 5/9/53
Donald, A. R. N. (*A/Lt.* 14/7/55) 19/12/53
McCormack, E. P. 3/2/55
Coleman, A. W. C. 22/5/55
Morris, A. J. 19/6/55
Bridges, T. W. 31/7/55
Cheatle, J. P. 2/10/55

Territorial Army National Service Officers

Lieutenants.

Yates, I. H. N. 26/12/52
Jones, E. B. D. 20/2/53
Morris, A. R. 6/3/53

Territorial Army National Service Officers—*contd.*

Lieutenants—contd.

Grice, W. J. 27/3/53
Shone, A. J. S. 20/4/53
Ward, A. J. 11/5/53
Stevens, D. 11/5/53
Bohane, M. J. 15/5/53
Bloomer, H. F. 29/5/53
Morgan, P. F. 5/6/53
Waymouth, P. G. 5/6/53
Cullen, J. T. 12/6/53
Johncox, P. G. 26/6/53
Cremin, P. J. 6/7/53
Brown, P. A. G. 27/7/53
Warne, W. P. M. 3/8/53
Tennant, H. D. 3/8/53
Braddock, J. A. 21/9/53
Turner, J. C. D. 29/10/53
Shalit, M. 5/11/53
Lewis, M. Ap G. 15/11/53
Williams, D. D. 21/12/53
Temperley, H. R. 31/12/53
Stott, A. G. 7/1/54
Mayne, J. F. 28/1/54
Rowe, J. F. A. 25/2/54
Turner, G. H. 28/2/54
Marsden, M. S. 21/3/54
Pearson, M. G. 11/4/54
Lane, R. R. 18/11/54
Rigg, B. G. 25/11/54
Dick, G. C. 26/12/54
Spence, D. 2/1/55
Gray, G. P. 20/2/55
Geach, N. C. 21/4/55
Finney, J. J. 12/6/55

2nd Lieutenants.

Darwin F. W. (*A/Lt.* 15/5/53) 22/9/51
Southcombe, R. M. (*A/Lt.* 4/9/53) 22/12/51
Freeman, D. E. (*A/Lt.* 4/9/53) 19/1/52

Territorial Army National Service Officers—*contd.*

2nd Lieutenants—contd.

Butcher, J. N. E. (*A/Lt.* 12/10/53) 16/2/52
Palmes, J. J. (*A/Lt.* 22/10/53) 8/3/52
Key, P. M. (*A/Lt.* 10/12/53) 26/4/52
Stevenson, F. J. (*A/Lt.* 7/1/54) 10/5/52
Weir, R. S. (*A/Lt.* 28/1/54) 7/6/52
Le Blanc-Smith, A. M. (*A/Lt.* 21/1/54) 7/6/52
Davies, C. B. O. (*A/Lt.* 4/2/54) 7/6/52
Smith, A. H. (*A/Lt.* 31/1/54) 28/6/52
Payne, K. B. (*A/Lt.* 7/2/54) 28/6/52
Thomas, M. A. (*A/Lt.* 7/2/54) 28/6/52
Gillespie, D. I. (*A/Lt.* 7/2/54) 28/6/52
Nolan, G. (*A/Lt.* 14/3/54) 9/8/52
Huntington-Whiteley, P. C. (*A/Lt.* 4/4/54) 23/8/52
Hutton, H. R. (*A/Lt.* 6/5/54) 6/9/52
Middleton, P. J. (*A/Lt.* 30/5/54) 20/9/52
Baker, K. J. (*A/Lt.* 13/6/54) 4/10/52
Scott, J. (*A/Lt.* 29/3/54) 18/10/52
Edwardes, P. A. C. (*A/Lt.* 3/6/54) 18/10/52
Brock, B. K. (*A/Lt.* 27/5/54) 20/12/52
Bird, J. D. (*A/Lt.* 26/8/54) 20/12/52
Berry, P. K. G. (*A/Lt.* 12/9/54) 10/1/53
O'Hea, J. (*A/Lt.* 7/10/54) 24/1/53

Digitized by Google

Royal Tank Regiment—*contd.*

Territorial Army National Service Officers—*contd.*

2nd Lieutenants—contd.

Willis, E. G. (*A/Lt.* 12/7/54) 14/2/53

Bartleman, A. (*A/Lt.* 24/10/54) 28/2/53

Barder, B. L. (*A/Lt.* 16/12/54) 28/3/53

Geoffrey, J. (*A/Lt.* 16/12/54) 28/3/53

Gobey, J. M. S. (*A/Lt.* 26/12/54) 18/4/53

Lebus, P. A. (*A/Lt.* 2/1/55) 18/4/53

Farrington, J. T. P. (*A/Lt.* 9/1/55) 2/5/53

Bearne, D. (*A/Lt.* 18/7/54) 16/5/53

Pegler, R. C. (*A/Lt.* 23/1/55) 16/5/53

Simmons, G. D. C. (*A/Lt.* 30/1/55) 13/6/53

Woolley, D. H. (*A/Lt.* 13/2/55) 13/6/53

Culley, J. H. (*A/Lt.* 16/1/55) 27/6/53

Stephens, D. R. (*A/Lt.* 20/2/55) 27/6/53

Robson, J. T. (*A/Lt.* 20/2/55) 11/7/53

Hollingworth, J. W. N. (*A/Lt.* 20/2/55) 11/7/53

Eisner, H. (*A/Lt.* 20/2/55) 11/7/53

Cullum, C. J. S. (*A/Lt.* 24/3/55) 25/7/53

Keevil, M. S. (*A/Lt.* 10/3/55) 15/8/53

Lloyd-Jones, A. C. (*A/Lt.* 29/11/54) 19/9/53

2nd Lieutenants—*contd.*

Leeder, J. E. (*A/Lt.* 5/6/55) 19/9/53

McPhee, W. (*A/Lt.* 8/5/55) 10/10/53

Fox, C. A. (*A/Lt.* 14/4/55) 24/10/53

Smith, A. J. 21/11/53

Boggon, M. N. (*A/Lt.* 21/8/55) 19/12/53

Lunt, P. R. (*A/Lt.* 25/8/55) 9/1/54

Cole, D. 10/4/54

Cain, T. W. 1/5/54

Ellison, L. W. S. 1/5/54

Abbott, J. 1/5/54

Sayres, E. A. (*A/Lt.* 24/7/55) 29/5/54

Simmons, M. 29/5/54

Haye, S. (*A/Lt.* 25/8/55) 12/6/54

Scoular, M. J. C. 12/6/54

Bellord, C. E. T. B. 11/9/54

Units of the Army Cadet Force affiliated to Units of the Royal Tank Regiment, Territorial Army.

40th Royal Tank Cadet Regt.

Battersea Grammar School Cadet Bn.

St. Thomas More School Coy., A.C.F.

9th (Glos.) Cadet Regt., "C" Coy.

41 Cadet Sqn., R. Tks.

Cadet Sqn.,42nd Royal Tank Regt.

45/51 Cadet (Leeds Rifles), Royal Tank Regt.

Digitized by Google

ROYAL REGIMENT OF ARTILLERY

The Royal Arms and Supporters, with a Gun.

"*Ubique*" (above) "*Quo Fas et Gloria ducunt*" (below the Gun).

Agents—Lloyds Bank, Limited, Cox's & King's Branch.

Regimental Depot—Depot, R.A., Woolwich, London, S.E.18.

Regimental Journals—"Journal of the Royal Artillery," Royal Artillery Institution, Woolwich, S.E.18.
"The Gunner," Artillery House, Woolwich, S.E.18.

Regimental Association—Royal Artillery Association, Artillery House, 58, Woolwich Common, Woolwich, S.E.18.

For Record Office *see* Col. 2901.
For Regimental Pay Office *see* Col. 2912.

Uniform—**Blue.** ***Piping***—**Scarlet.**
Facing Colour—**Scarlet.**

Allied Regiments of Artillery

The Royal Canadian Artillery
Royal Australian Artillery
Royal New Zealand Artillery
The Artillery of the Union of South Africa
Southern Rhodesia Artillery
1st Field Regiment, Royal Canadian Horse Artillery
2nd Regiment, Royal Canadian Horse Artillery
The Fiji Artillery
The Ceylon Artillery
102nd Coast Regiment, Royal Canadian Artillery
Royal Regiment of Pakistan Artillery
Regiment of Artillery, India
Singapore Royal Artillery (Volunteers)

Allied Batteries of Artillery

8th Field Battery, The Royal Canadian Artillery (N.P.)
17th Field Battery, The Royal Canadian Artillery (N.P.)
19th Field Battery, The Royal Canadian Artillery (N.P.)
60th Field Battery, The Royal Canadian Artillery (N.P.)
78th Field Battery, The Royal Canadian Artillery (N.P.)
82nd Field Battery, The Royal Canadian Artillery (N.P.)
Artillery Battery, Royal Hong Kong Defence Force

Officer Commanding Regimental Depot ... ... Hudson, Brig. R. E. H., *D.S.O.*, *A.D.C.*, *p.s.c.*

Captain-General.
THE QUEEN

Master Gunner, St. James's Park ... Alanbrooke, Field-Marshal *The Visct.*, *K.G.*, *G.C.B.*, *O.M.*, *G.C.V.O.*, *D.S.O.*■, *D.C.L.*, *LL.D.*, (*R.H.A.*), Col. Comdt. R.H.A., *i.d.c.*, *p.s.c.* [L], *t.a.* (*Lord Lieutenant*).

Colonels Commandant.

Alanbrooke, Field-Marshal *The Visct.*, *K.G.*, *G.C.B.*, *O.M.*, *G.C.V.O.*, *D.S.O.*■, *D.C.L.*, *LL.D.*, (*R.H.A.*), Col. Comdt. R.H.A., *i.d.c.*, *p.s.c.* [L], *t.a.* (*Master Gunner, St. James's Park*) (*Lord Lieutenant*). 20/5/39

Lund, Lt.-Gen. *Sir* Otto M., *K.C.B.*, *D.S.O.*, (*R.H.A.*), ret. pay, *i.d.c.*, *p.s.c.* 3/5/46

Allfrey, Lt.-Gen. *Sir* Charles W., *K.B.E.*, *C.B.*, *D.S.O.* *M.C.*■, *D.L.*, (*R.H.A.*), (*Hon. Col. R.A.* (*T.A.*)), ret. pay, *p.s.c.* 1/1/47

Morgan, Gen. *Sir* William D., *G.C.B.*, *D.S.O.*, *M.C.* (*Hon. Col. R.A.* (*T.A.*)) 1/1/47

Kirkman, Gen. *Sir* Sidney C., *G.C.B.*, *K.B.E.*, *M.C.*, ret. pay, *p.s.c.* 17/7/47

Thomas, Gen. *Sir* G. Ivor, *G.C.B.*, *K.B.E.*, *D.S.O.*, *M.C.*, ret. pay, *p.s.c.*, *n.s.* 1/1/48

Kemp, Maj.-Gen. G C., *C.B.*, *M.C.*, (*Hon. Col. R.A.* (*T.A.*)) ret. pay, G. 1/1/48

Colonels Commandant—contd.

Kennedy, Maj.-Gen. *Sir* John N., *G.C.M.G.*, *K.C.V.O.*, *K.B.E.*, *C.B.*, *M.C.*, ret. pay, *i.d.c.*, *p.s.c.* 7/1/48

Morgan, Hon. Lt.-Gen. *Sir* Frederick E., *K.C.B.*, ret. pay, *p.s.c.* 24/6/48

Pratt, Hon. Maj.-Gen. F. W. H., *C.B.*, *C.B.E.*, *D.S.O.*, *M.C.*, *D.L.*, G. 14/2/49

Wrisberg, Lt.-Gen. *Sir* Frederick G., *K.B.E.*, *C.B.*, ret. pay, *p.s.c.* 4/2/50

Nicholson, Gen. *Sir* Cameron, *G.C.B.*, *K.B.E.*, *D.S.O.*■, *M.C.*■, *A.D.C.*, *p.s.c.* (*Hon. Col. Port & Travel Control Group, Int. Corps.* (*T.A.*)) 21/2/50

Mansergh, Gen. *Sir* E. C. Robert, *K.C.B.*, *K.B.E.*, *M.C.*, *y.* 5/9/50

‡Balfour, Lt.-Gen. *Sir* Philip M., *K.B.E.*, *C.B.*, *M.C.*■, ret. pay, *p.s.c.* 14/9/50

Eldridge, Lt.-Gen. *Sir* W. John, *K.B.E.*, *C.B.*, *D.S.O.*■, *M.C.*, *p.s.c.*, *p.t.s.c.*, G. 8/2/51

Colonels Commandant—contd.

de Fonblanque, Maj.-Gen. E. B., *C.B.*, *C.B.E.*, *D.S.O.*, ret. pay, *p.s.c.* 11/3/52

Chilton, Lt.-Gen. *Sir* Maurice S., *K.B.E.*, *C.B.*, *p.s.c.* 16/5/52

MacLeod, Maj.-Gen. M. W. M., *C.B.*, *C.B.E.*, *D.S.O.*, ret. pay, *p.s.c.* 15/9/52

Sinclair, Maj.-Gen. *Sir* John A., *K.C.M.G.*, *C.B.*, *O.B.E.*, *p.s.c.* 3/12/52

Loewen, Gen. *Sir* Charles F., *K.C.B.*, *K.B.E.*, *D.S.O.*, *p.s.c.* 15/1/53

Hornby, Maj.-Gen. A. H., *C.B.*, *C.B.E.*, *M.C.*, *p.s.c.* 13/8/53

Bourne, Lt.-Gen. *Sir* Geoffrey K., *K.B.E.*, *C.B.*, *C.M.G.*, *i.d.c.*, *p.s.c.* 17/5/54

Woodall, Lt.-Gen. *Sir* John D., *K.B.E.*, *C.B.*, *M.C.*, ret. pay, *p.s.c.*, G., *f.s.* 12/7/54

Kimmins, Lt.-Gen. B. C. H., *C.B.*, *C.B.E.*, *p.s.c.* 17/4/55

‡ Representative Colonel Commandant for 1955.

Digitized by Google

Colonels Commandant—contd.

Heath, Maj.-Gen. G. W. E., *C.B.*, *C.B.E.*, *D.S.O.*, *M.C.*, Col. Comdt. R.M.A. 30/10/55

Lt.-Colonels.

§Lyons, G. G. O., *M.B.E.* 24/8/47

§Meadmore, J. E. F., *p.s.c.*, *y.* [L] (*T/Brig.* 7/3/53) 28/9/47

§Fraser, H. R. E. C., *p.s.c.* 10/11/47

§MacRae, J. A., *p.s.c.* (*T/Col.* 1/12/52) 4/7/48

§Sharpe, J. Y. B., G. 27/8/48

§Cannell, D. G., *D.S.O.*, *p.s.c.* 12/4/49

§Galloway, J. L., *M.C.*, G.*, *g.* (*T/Col.* 1/4/54) 12/4/49

§Hope, J., *p.s.c.* 5/6/49

§Blunt, J. E. C. 29/6/49

§Biddulph, R. 21/8/49

§Landon, L. H., *p.s.c.* [L] 1/10/49

§Richey, D. W. L. 8/10/49

§Adderley, C. M., *p.s.c.* 16/11/49

§Saunders, J. W. P., G. 8/12/49

§McIntosh, I. R., *O.B.E.*, *p.s.c.* 12/3/50

§Haslam, J. P. McD., *p.s.c.*, G., *y.* (*T/Col.* 4/10/55) 20/4/50

§Fielden, S. S. 1/5/50

§Garnett, E. D., *M.C.* 7/5/50

§Colville, E. H., *D.S.O.*, *p.s.c.*, *g.* 16/5/50

§Sheldon, J. W. R. 30/6/50

§Wood, F. D. I., *p.s.c.* 30/6/50

§Mercer, H. L., (j.s.c.) (*T/Col.* 10/7/54) 10/7/50

§Prior, H. R. R. 28/7/50

Phillips, N. C., *p.s.c.* 28/9/50

§Hutt, C. F., *O.B.E.*, j.s.s.c., *p.s.c.*, G., *y.* (*T/Col.* 13/8/54) 20/9/50

§Galloway, J. R. D., *O.B.E.*, *p.s.c.*, *g.* (*T/Col.* 30/11/53) 16/10/50

§Wagstaff, O. P., *p.s.c.* 10/11/50

§Fergusson, K. A. P., *O.B.E.*, *p.s.c.*, *y.* (*T/Col.* 1/9/54) 13/11/50

Lt.-Colonels—contd.

§Nicholson, G. W. W., *p.s.c.*, G.† (*T/Col.* 16/5/55) 16/11/50

§Campbell, N. St. C., G.† (*T/Col.* 9/5/55) 19/12/50

§Jennings-Bramly, J. R., *p.s.c.*, G.† 31/12/50

§Bigham, *Hon.* R. C., *p.s.c.* 31/12/50

§Aston, H. S. S., *p.s.c.* 31/12/50

§Baker-Carr, D. H. N. 29/1/51

§Dayrell-Browning, P. R., *O.B.E.*, *p.s.c.* (*T/Col.* 4/10/54) 1/4/51

§Calvert, H. S., *O.B.E.*, *M.C.*, G. (*T/Col.* 22/8/53) 1/4/51

§Gardner, J. C. T., *p.s.c.*, *f.s.w.* 1/4/51

§Rouse, C. F. 6/4/51

§Scott-Moncrieff, R., *p.s.c.* 14/5/51

§Edlmann, J. C., *p.s.c.*, *f.s.* 18/5/51

§Young, M. T., *D.S.O.*, *O.B.E.* (*T/Brig.* 21/9/55) 15/6/51

§Ropes, A. J., *O.B.E.*, G.† (*T/Brig.* 9/5/55) 22/6/51

§Ritchie, J. D., *D.S.O.* 4/7/51

§Salaman, J. N. H., *p.s.c.*, G.† 24/8/51

§Holman, W. F. C.. 30/10/51

§Denman, P. D., *O.B.E.*, *p.s.c.* (*T/Col.* 7/7/55) 1/11/51

§Metcalfe, N. W., *M.C.*■, *p.s.c.* 1/12/51

§Stevens, J. A., *O.B.E.*, G. *y.* [*l*] 18/12/51

§Wilson, G. H. N., *p.s.c.* 31/12/51

§Bibra, F. A., *D.S.O.*, j.s.s.c., *p.s.c.* (*T/Col.* 1/11/54) 2/1/52

§Trevor, A. P., *D.S.O.*, *p.s.c.* 3/1/52

§Garthwaite, C. C., j.s.s.c., *p.s.c.* (*T/Col.* 1/10/53) 8/1/52

§Bayley, J. M., *M.C.*, *p.s.c.*, G. 9/1/52

§Edmeades, A. W., *M.B.E.*, *p.s.c.* (*T/Col.* 10/4/54) 12/2/52

§Darley, D. B. J., *O.B.E.*, j.s.s.c., *p.s.c.* (*T/Col.* 16/6/55) 22/2/52

§Poole, E. M., *p.s.c.* 16/3/52

Lt.-Colonels—contd.

§Norman, J. A., *D.S.O.*, G. (*T/Brig.* 7/1/55) 1/4/52

§Laine, J. O., (j.s.c.) 1/4/52

§Cox, E. H., *M.C.*, *p.s.c.* gr.† 1/4/52

§Rampling, G. L., G.*, *y.* (*T/Col.* 10/5/55) 1/4/52

§Saunders, P. R. P., *O.B.E.*, *p.s.c.* (*T/Col.* 2/6/55) 1/4/52

§Rudd-Clarke, S. L. A. S., *D.S.O.*, G., *y.* 1/4/52

§Moore, D. St. L., *p.s.c.* 1/4/52

§Pickard, E. C., *D.S.O.*, *p.s.c.* 1/4/52

§McLean, J. A., *O.B.E.*, *p.s.c.* 1/4/52

§Croly, H. G., j.s.s.c., *p.s.c.*, *f.s.* [L] (*T/Col.* 14/8/55) 1/4/52

§Ashmore, G. C., *M.B.E.*, j.s.s.c. 1/4/52

§Gregson, M. I., *M.B.E.*, *p.s.c.* (*T/Col.* 1/6/55) 1/4/52

§Sikes, G. E. C., *D.S.O.*, *p.s.c.* (*T/Col.* 3/2/55) 1/4/52

§Shorland, G. H., *p.s.c.* 1/4/52

§Synnott, P. F., *M.C.*, g., *y.* 1/4/52

§Wingate, W. H. F. 1/4/52

§Birkett, D. G., *O.B.E.*, *p.s.c.* 1/4/52

§Jones, B. A. G., *D.S.O.*, *p.s.c.* (*T/Col.* 11/12/54) 1/4/52

§Grant, D. J. F., *M.B.E.*, *p.s.c.* 1/4/52

§Kingzett, B., *M.C.*, *p.s.c.* 1/4/52

§Page, R. K., *M.C.*, *p.s.c.* [*l*] 5/4/52

§Drought, G. E., *G.*, g. (*T/Col.* 24/2/55) 8/4/52

§Rodwell, J. R., *p.s.c.*, *y.* 12/4/52

§Flowerdew, G. D. H., *M.B.E.*, *p.s.c.*, G., g., *y.* 12/4/52

§MacCarthy, J. H., *p.s.c.*, g. 12/4/52

§Gillson, H. K., G., *p.s.c.*, *y.* 12/4/52

§Bradshaw, P. G. P. 12/4/52

§Le Marchant, V. E. De S., (s.c.) 12/4/52

§Campling, C. D. B., *p.s.c.*, *y.* 12/4/52

§Merrick, R. C., *p.s.c.* 12/4/52

Digitized by Google

Lt.-Colonels—contd.

§Hulton, F. R., *p.s.c.* [*l*] 12/4/52

§Brook, G. S., G. 12/4/52

§Gorle, R. A., *M.C.*, *p.s.c.* 12/4/52

§Symonds, R. C., *D.S.O.*, *p.s.c.* (*T/Col.* 4/12/52) 12/4/52

§Slessor, H. C., *p.s.c.*, *y.* (*T/Col.* 5/7/54) 12/4/52

§Turrell, H., *M.C.* 12/4/52

§Moss-Blundell, J. S., *p.s.c.* 12/4/52

§Grose, J., *O.B.E.*, *M.C.*, j.s.s.c., *p.s.c.* (*T/Col.* 3/2/55) 18/4/52

§Hugo, H. R., *O.B.E.*, j.s.s.c., *p.s.c.* (*T/Col.* 27/4/54) 20/4/52

§Adams, J. D., *O.B.E.*, G.†, *y.* 1/5/52

§Archdale, A., G.† 31/5/52

§Poe, J., *O.B.E.*, *p.s.c.* 5/6/52

§Hodges, H. R. L., G., *p.s.c.* 29/6/52

§Molesworth, D. H., *M.C.*, G. 4/7/52

§Whidborne, J. F., *p.s.c.* 6/7/52

§de Jacobi du Vallon, H. G., *D.S.O.*, *M.C.*, *p.s.c.* 24/7/52

§Tindal-Carill-Worsley, P. G. N., *p.s.c.*, G. 28/7/52

§Mitchell, J. A. H., *D.S.O.* 1/8/52

§Hodgson, C. V., *p.s.c.* 8/8/52

§Cameron, A., *M.B.E.*, *p.s.c.* 16/8/52

§Murray, A. W. J., *M.C.*, g. 21/8/52

§Weldon, H. E. C., *O.B.E.*, *p.s.c.* (*T/Col.* 25/8/55) 21/8/52

§Withers, H. C., *M.C.*, *p.s.c.* 23/8/52

§Martin, E. J. 6/9/52

Tirrell, T. J., *M.C.*■■, *D.C.M.* 31/12/52

Carey, P. H., *p.s.c.*, [L] 2/1/53

Graham, G. C., *M.C.*, *p.s.c.* 1/2/53

Walford, H. F., *p.s.c.* 17/2/53

Lawson, W. P. L., *M.C.*, j.s.s.c., (s.c.) (*T/Col.* 20/1/55) 12/3/53

Robertson, D. I., *O.B.E.*, *M.C.*, *p.s.c.* 1/4/53

Harding-Newman, R. J. H., *O.B.E.*, *p.s.c.*, g. 1/4/53

St. John, E. R. G., *p.s.c.* 1/4/53

Farquhar, K. R., *p.s.c.* 1/4/53

Lt.-Colonels—contd.

Moberly, W. I., *O.B.E.*, *p.s.c.* (*T/Col.* 4/4/55) 1/4/53

Geddes, J. G., *p.s.c.*, g. 1/4/53

Gutch, J. R., *p.s.c.* 1/4/53

Corner, D. R., *p.s.c.*, *y.* [*l*] 1/4/53

Goschen, G. W., *D.S.O.*, *M.C.*, *p.s.c.*, *y.* 1/4/53

Welsh, R. F., *y.* 1/4/53

Hipkin, J. W. M., g.† 1/4/53

Wainright, V. L. M., *O.B.E.*, *M.C.*, *p.s.c.* 21/4/53

Cole, G. S., *C.B.E.*, *i.d.c.*, j.s.s.c., *p.s.c.* [L] 2/5/53
bt. lt.-col. 1/7/51

Mead, P. W., *p.s.c.* 7/5/53

Burnett, C. M. D., *M.B.E.*, G.† 16/5/53

Hemans, P. R., *O.B.E.*, j.s.s.c., *p.s.c.* 30/6/53

Oldrey, E. N., *O.B.E.*, j.s.s.c., *p.s.c.* 16/7/53

Kidd, T. P., *M.C.*, *p.s.c.* 28/7/53

Gillman, H. C. R., *M.B.E.*, j.s.s.c., *p.s.c.* 24/8/53

Nevill, W. L. 28/9/53

Sawyer, E. L., *M.B.E.*, *p.s.c.*, *y.* 29/9/53

Broke-Smith, W., *p.s.c.* 6/10/53

Legh, R. F. D., *O.B.E.*, j.s.s.c., *p.s.c.* 14/10/53

Bates, E. J. H., *O.B.E.*, *M.C.*, j.s.s.c., *p.s.c.* (*T/Col.* 20/6/55) 16/10/53

Reeve, J. N., *p.s.c.*, *f.s.w.* 10/11/53

Buttenshaw, C. G., *D.S.O.*, *O.B.E.*, j.s.s.c., *p.s.c.* 13/11/53

Northen, J. M., *M.B.E.*, j.s.s.c., *p.s.c.*, G., g. 16/11/53

Wilson, B., *D.S.O.*, *p.s.c.* [*l*] 22/11/53

Lewin, L. H., *M.C.*■, *p.s.c.*, G. 29/11/53

Gilbert, G. F. L., *p.s.c.* 28/12/53

Wingate, G. M. D., *p.s.c.*, G. 31/12/53

Lyon, W. G., *p.s.c.* 31/12/53

Lt.-Colonels—contd.

Panton, P. H. D., *O.B.E.*, *p.s.c.* 31/12/53

Pearce, W. H., *M.C.*■ 31/12/53

Cracknell, T. P., *M.B.E.*, *M.C.* 31/12/53

Haig, A. E. G., *M.C.*, *p.s.c.*, g.† 27/1/54

Hutchinson, T. J., *p.s.c.* 29/1/54

Davies, J. E. W. 6/3/54

Eliot, J. N., *p.s.c.* 10/3/54

Clarke, D. A. B., *O.B.E.*, j.s.s.c., *p.s.c.* 1/4/54
bt. lt.-col. 1/7/52

Alderson, I. S., j.s.s.c., *p.s.c.* (*T/Col.* 5/8/55) 1/4/54

Gold, P. R., G. 1/4/54

Hope, A. J. G., *M.B.E.*, *p.s.c.*, gr.† 1/4/54

Dobbie, O. C. S., *M.B.E.*, *p.s.c.*, G. 1/4/54

Olivier, C. H. A., *O.B.E.*, j.s.s.c., *p.s.c.* 1/4/54
bt. lt.-col. 1/7/52

Chaplin, J. B., *D.S.O.*, *p.s.c.* 1/4/54

Pallot, J. H., *p.s.c.*, G., g. 1/4/54

Langford, *The Lord*, *O.B.E.*, *p.s.c.* 1/4/54

Searle, G. H., *O.B.E.*, *p.s.c.* 1/4/54

Lindner, J. F., *O.B.E.*, *M.C.*, *p.s.c.* 1/4/54

Ackerly, C. L., *p.s.c.* 1/4/54

Holman, W. R., *M.C.*, *p.s.c.* 1/4/54

Pope, P. W. G., *D.S.O.*, *M.C.*, j.s.s.c., *p.s.c.* 1/4/54
bt. lt.-col. 1/7/52

Ashton, J. L., *p.s.c.* 1/4/54

Broke, R. S., *O.B.E.*, *M.C.*, j.s.s.c. *p.s.c.*, *y.* 1/4/54
bt. lt.-col. 1/7/52

MacMullen, F. G., *p.s.c.*, G. 1/4/54

Forsyth, I. D., *p.s.c.* 1/4/54

Pallot, N. C., j.s.s.c., *p.s.c.* 1/4/54

Toker, A. C., G. 1/4/54

Harington, J., j.s.s.c., *p.s.c.*, *y.* 1/4/54

Wilberforce, W. H. H., *p.s.c.* 1/4/54

Lloyd, P., *p.s.c.* 6/4/54

Walker, G. B., j.s.s.c., *p.s.c.* 29/4/54

Ronald, D. B., *p.s.c.*, G. [*l*] 14/5/54

Digitized by Google

Lt.-Colonels—contd.

Sedgwick, W. T., *p.s.c.*, *y*. 18/5/54

Cowan, J. B., G. 15/6/54

Chetwynd-Staplyton, C. G., g.† 22/6/54

Fawkes, L. V. F., *D.S.O.*, *M.C.*, j.s.s.c., *p.s.c.* 4/7/54

Warren, J. F. 9/7/54

Mars, J. A., *p.s.c.*, G.† 1/8/54

Ruddock, H. E., *M.B.E.*, *T.D.*, *p.s.c.* 15/8/54

Gomersall, H. T., G.* 28/8/54

Prideaux, G. N., j.s.s.c., *p.s.c.* 11/9/54

Graeme, I. R., *O.B.E.*, j.s.s.c., *p.s.c.* 27/10/54

Cocks, L. P., *p.s.c.*, G. 27/10/54

Beale, F. M., *p.s.c.*, g. 30/10/54

Heathcote, G. S., *M.B.E.*, j.s.s.c., *p.s.c.* 1/11/54
bt. lt.-col. 1/7/53

Bidwell, R. G. S., *p.s.c.* 2/11/54

Gethin, W. A. T., *M.C.*, *p.s.c.*, g. 18/12/54

Trench, G. S. C., *p.s.c.*, g., *y*.* 31/12/54

Butler, G. A. L., *M.C.*, *p.s.c.*, *p.t.s.c.* 31/12/54

White, P. J., *p.s.c.* 31/12/54

Majors.

Alexander, J. C. 29/8/40

Gittings, C. J., *O.B.E.*, *p.s.c.* 26/8/41

Clarke, P. T. N. 28/1/42

Ruel, W. J. G., *p.a.c.*, *y*. 3/9/42

Dent, J. C., g., *p.s.c.*, *y*. 3/9/42

Caulfeild, A. J. 3/9/42

Skeen, O. St. J. 30/8/43

Poulton, E. L. 13/5/44

Hooper, R. G., *M.C.*, *p.s.c.* 2/2/45

Dykes, I. V. 2/2/45

Sands, M. C., *p.t.s.c.*, *g*. 2/2/45

Laurie, J. E. C., g.* 30/8/45

Kenyon-Fuller, L. M. 30/8/45

Collingwood, C., *p.s.c.*, *y*.(*T*/*Lt.-Col.* 19/9/49) 30/8/45

Harmar, V. D'O., *p.s.c.* [L] (*T*/*Lt.-Col.* 29/5/54) (*local Col.* 18/5/54) 31/1/46

Birt, A. L., *p.s.c.* 31/1/46

Hebert, B. L. E. 1/7/46

Majors—contd.

Becher, A. R. L. R., *p.t.s.c.* (*T*/*Lt.-Col.* 3/5/54) 1/7/46

Sewell, S. S. C., G.* 1/7/46

Merryweather, E. J. 1/7/46

Heath, W. 1/7/46

Patey, R. R. L., G., *p.s.c.* 1/7/46

Parker, P. G., *M.B.E.* [L] (*T*/*Col.* 6/5/55) 1/7/46

English, R. A., *p.s.c.* 1/7/46

Walsh, C. H., g.† 1/7/46

Dimsey, N. W. 1/7/46

Young, E. P., g. 1/7/46

Scott, C. A. 1/7/46

Nelson, F. J. H., *p.s.c.* 1/7/46

Bruce, M. W. 1/7/46

Mortimer, P. R., *p.s.c.* (*T*/*Lt.-Col.* 20/9/54) (*T*/*Col.* 20/9/54) 1/7/46

Harrison, F. E. A. *y*.* 1/7/46

Budge, F. H., g.* 1/7/46

Stemp, M. 1/7/46

Milne, W. B. P., *O.B.E.*, *M.C.*, *p.s.c.* 1/7/46

Pender-Cudlip, P., G.† [L] (*T*/*Lt.-Col.* 30/9/54) 1/7/46

Rowe, A. F., *p.s.c.*, *g*.* (*T*/*Lt.-Col.* 17/10/52) 1/7/46

Lethbridge, C. K., *p.s.c.*, G. 1/7/46

Manson, J. P., *p.s.c.* 1/7/46

Kirton, P. Y. C. 1/7/46

Grubb, C. C. 1/7/46

Morris, R. L. O. 1/7/46

Holton, J. E., *M.B.E.*, g.† 1/7/46

Hawkins, A. G., G.† 1/7/46

Anderson, E. W. S., *p.s.c* [L] 1/7/46

Robinson, R. B., *p.s.c.*, G., g. 1/7/46

Pulford, F. H. D., *p.s.c.* (*local Lt.-Col.* 20/4/51) 1/7/46

Firth, R. M., G.*. 1/7/46

Smith, F. P., *p.s.c.* 1/7/46

Bagot, C. F. V., *O.B.E.*, *p.s.c.* (*T*/*Lt.-Col.* 19/9/52) 1/7/46

Ryan, D. G., *O.B.E.*, *p.s.c.* 1/7/46

Peddie, N. M. 1/7/46

Christopher, T. F. S., g.† (*T*/*Lt.-Col.* 15/12/52) 1/7/46

Stewart, D. P. G., *p.s.c.* 1/7/46

Cowan, C. F., *y*. 1/7/46

Dawson, R. S. P., *p.s.c.* (*T*/*Lt.-Col.* 3/8/54) 1/7/46

Majors—contd.

Keelan, R. E. T., G. 1/7/46

Carslaw, F. W. L. G.† 1/7/46

Kreiser, C. J. W., *p.s.c.*, g. 1/7/46

Pooley, C. C. B., *p.s.c.* 1/7/46

Milanes, R. J. F. 1/7/46

McVean, C. H., *M.C.*, *p.s.c.* 1/7/46

Pollard, C. J. W., G. 1/7/46

Elliott, P. G. 1/7/46

Browne, M. 1/7/46

Rowson, T. J., G. [l] 1/7/46

Ward, J. A. 1/7/46

Eddison, K. B., *p.s.c.*, *y*., *f.s.w.* 1/7/46

Hordern, M. P. C., *p.s.c.* 1/7/46

Cooper, J. H. G. [L] 1/7/46

Browne, A. R. S., *M.C.*, *p.t.s.c.* (*T*/*Col.* 1/12/54) 1/7/46

Pearse, C. F. G., *p.s.c.* 1/7/46

Braid, P. K., *p.t.s.c.* (*T*/*Lt.-Col.* 26/7/54) 1/7/46

Walmesley-Cotham, L., *p.s.c.* 1/7/46

Johnston, P. E., G. 1/7/46

Hewitt, P. D. S. 1/7/46

Cocksedge, A. E., *D.S.O.*, *p.s.c.* 1/7/46

Osborn, R. G., *p.s.c.*, G.† (*T*/*Lt.-Col.* 12/10/53) 1/7/46

Atter, A. L., *p.s.c.* 1/7/46

Rainsford, R. B., *p.s.c.* 1/7/46

Wynne, R. W., g.*, *y*. 1/7/46

Lusty, F. J. 1/7/46

Dayrell, E. R. E. 1/7/46

Forrester, B. T. C., *p.s.c.* 1/7/46

Lloyd, E. R. R. 1/7/46

Borley, J. McK., *M.C.*, g. 16/8/46

Hearn, J. N. W., *p.s.c.*, *p.t.s.c.* (*T*/*Lt.-Col.* 6/12/54) 31/8/46

Addison, G. M., *M.B.E.*, *p.s.c.* 31/8/46

Reynolds, P. C., G., *p.s.c.* 31/8/46

O'Brien, B. M., *p.t.s.c.*, g., *y*. (*T*/*Lt.-Col.* 13/2/54) 31/8/46

Mackenzie, D. S. M., G. 31/8/46

Lowther, H. D., *p.s.c.*, g. 31/8/46

Hazelgrove, P. W., *M.C.*, *p.s.c.* 31/8/46

Forster, H. S., *M.C.* [l] 31/8/46

MacFetridge, C. H. T., *p.s.c.* (*T*/*Lt.-Col.* 18/4/55) 31/8/46

Digitized by Google

Majors—contd.

Walshe, F. G. W., *M.C.*, *p.s.c.* 31/8/46

Rouse, G. V., *p.s.c*, g. (*T/Lt.-Col.* 11/2/55) 31/8/46

Robinson, P. G., *M.B.E.*, *p.s.c.* (*T/Lt.-Col.* 8/3/52) 31/8/46

Jourdier, J. A., *p.s.c.* 31/8/46

Bray, A. E., *O.B.E.*, *M.C.*, G. 31/8/46

Smith F. C. J., G.† [I] 31/8/46

Bean, J. R., *p.s.c.* (*T/Lt.-Col.* 1/7/55) 31/8/46

Nightingale, G. M., *M.C.*, *p.s.c.* (*T/Lt.-Col.* 28/11/53) 31/8/46

Eyton-Lloyd, R., *p.s.c.* 31/8/46

Elsmie, R., *p.s.c.* 31/8/46

Heard, E. G. D., *M.B.E.*, *M.C.*, *p.s.c.* (*T/Lt.-Col.* 13/7/55) 31/8/46

Ditmas, B. N. L., *M.B.E.*, j.s.s.c., *p.s.c.*, *y.* (*T/Lt.-Col.* 10/2/53) 31/8/46

Tomlinson, J. M., *p.s.c.* 31/8/46

Kenlon, H. G. H., G.* 31/8/46

Hook, G. W., *p.t.s.c.*, G. (*T/Lt.-Col.* 30/9/54) 12/9/46

Newman, D. M., *p.s.c.* 22/9/46

Riddell, J. L'E., *T.D.* 30/9/46

Halford-Thompson, T. P., *M.C.*, *T.D.*, *p.s.c.* 5/10/46

Shenton, H. H. 10/10/46

Robinson, L. C., *T.D.* 17/10/46

Marshall, D. I. 7/1/47

Sopper, J. B., *p.t.s.c.*, grs.†, (*T/Lt.-Col.* 24/1/55) 1/2/47

McCalg, R., *M.C.*, j.s.s.c., *p.s.c.*, G.†, *y.* (*T/Lt.-Col.* 11/6/55) 1/2/47

Thomas, R. V., G. 1/2/47

Monro, J. H., *M.C.*, *p.s.c.* (*T/Lt.-Col.* 1/1/52) 1/2/47

Turner, P. S., *M.C.*, *p.s.c.* 1/2/47

Brown, W. D. E., *D.S.O.*, *O.B.E.*, j.s.s.c., *p.s.c.* (*T/Lt.-Col.* 22/9/51) 1/2/47
bt. lt.-col. 1/7/53

Burgoyne-Johnson, J. C., g.† 1/2/47

Macmillan, P. H., j.s.s.c., *p.s.c.* (*T/Lt.-Col.* 9/8/54) 1/2/47

Pender-Cudlip, A. E., *M.B.E.*, G.† (*T/Lt.-Col.* 14/8/55) 1/2/47

Majors—contd.

Francis, M. F., G.* (*T/Lt.-Col.* 11/9/55) 1/2/47

Olivier, J. D., G.†(*T/Lt.-Col.*25/7/55) 1/2/47

Don, P. A. C., *D.S.O.*, *p.s.c.* (*T/Lt.-Col.* 18/8/52) 1/2/47

Weldon, F. W. C., *M.V.O.*, *M.B.E.*, *M.C.*, *p.s.c.* 1/2/47

Chase, F. J., G., j.s.s.c., *p.s.c.* (*T/Lt.-Col.* 21/6/55) 1/2/47

Burges, R. L. T., *D.S.O.*, j.s.s.c., *p.s.c.*, g. 1/2/47
bt. lt.-col. 1/7/53

Gillett, P. B., *O.B.E.*, *p.s.c.*, g. (*T/Lt.-Col.* 3/9/51) 1/2/47
bt. lt.-col. 1/7/54

Mills, A. O. G., *p.t.s.c.*, G.* 1/2/47

Keith-Jones, R., *M.B.E.*, *M.C.*, *p.s.c.*, *y.* (*T/Lt.-Col.* 21/1/52) 1/2/47
bt. lt.-col. 1/7/53

Ingram, W. A. 1/2/47

Tracy, A. E., *p.s.c.*, g., *f.s.* 1/2/47

Thompson, E. W., *p.t.s.c.* (*T/Lt.-Col.* 2/5/55) 1/2/47

Rundall, J. A., *M.C.*, j.s.s.c., *p.s.c.* 1/2/47

Mackie, D. G. H., *M.B.E.*, j.s.s.c., *p.s.c.* (*T/Lt.-Col.* 1/10/53) 1/2/47

Turner, W. M. D., g.† 1/2/47

Graham, D. R. G. M., *M.B.E.*, G. 1/2/47

Rowland Jones, E. T., j.s.s.c., *p.s.c.* (*T/Lt.-Col.* 1/9/55) 1/2/47

Langdon, K. B., *p.s.c.* (*T/Lt.-Col.* 11/2/54) 1/2/47

Ransford, J. K., *p.s.c.* 1/2/47

Forster, J. M., *M.C.*, *p.s.c.* (*T/Lt.-Col.* 15/8/55) 1/2/47

Richards, H. G. A., *p.s.c.* 1/2/47

Parker, H. F. 1/2/47

Anthony, R. A., *M.C.*, *p.s.c.* 1/2/47

Wilkinson, P. J., *p.s.c.* (*T/Lt.-Col.* 18/3/54) 1/2/47

Bartholomew, R. E. G., *p.s.c.* (*T/Lt.-Col.* 27/11/53) 1/2/47

Doyle, P. M. W., *M.C.*, *p.s.c.* 1/2/47

Majors—contd.

Ward-Jackson, J. G. H., *p.s.c.* 1/2/47

Glover, P. J., *O.B.E.*, j.s.s.c., *p.s.c.* (*T/Lt.-Col.* 16/12/54) 1/2/47
bt. lt.-col. 1/7/54

Fox, H. F. W., *M.B.E.*, j.s.s.c., *p.s.c.* 1/2/47

Campbell, G., g. 1/2/47

Gowers, G. K., *p.s.c.* (*T/Lt.-Col.* 1/7/55) 3/2/47

Martindale, J. P. A., *T.D.*, *p.t.s.c.* (*T/Lt.-Col.* 21/1/53) 16/2/47

Mills, F. T. (*local Lt.-Col.* 1/5/52) 23/2/47

Charter, G. E., *M.C.*, *p.s.c.* 28/2/47

Pearce, J. A., *p.s.c.* 8/3/47

Stowe, F. L., G.† 9/3/47

Morris, W. K. 30/3/47

Eden, A. A., *p.t.s.c.* gr.†, 12/4/47

Browning, R. F., *M.B.E.*, *T.D.*, G.† 29/4/47

Jeffrey, D. G. V. 9/5/47

Wardroper, K. R. 15/5/47

Hacon, C. H .P. 20/5/47

Hook, F. A., *M.C.* 27/5/47

Maclean, A., g.†, g. 12/6/47

Scott, W. J., *M.C.* 15/6/47

Smith, H. G. L., *p.s.c.* 24/6/47

Medley, G. H., *M.B.E.* 25/6/47

Rapson, F., *M.C.* 28/6/47

Daniel, T. W., *M.B.E.*, *p.s.c.* 1/7/47

Tyrrell, J. G. 1/7/47

White, C. E., *p.t.s.c.* (*T/Lt.-Col.* 11/9/50) 9/7/47

Davies, N. V. D. 11/7/47

Deakin, A. E., *M.B.E.*, gr.† 15/7/47

Dacre, J. S., *p.s.c.* 27/7/47

Seal, V. H., g.* 31/7/47

Amiot, R. A., *M.B.E.* 5/8/47

Egerton, D. B., *M.C.*, *p.t.s.c.*, *p.s.c.* (*T/Col.* 7/3/55) 30/8/47
bt. lt.-col. 1/7/54

Kennedy, C. D. S., j.s.s.c., *p.s.c.* 30/8/47

Furney, J. E. L., *p.s.c.* 30/8/47

Young, E. A. de L., G.† 30/8/47

Hartley, P., G. (*T/Lt.-Col.* 15/1/55) 30/8/47

Laughton, R. C., *M.B.E.*, *p.s.c.* (*T/Lt.-Col.* 23/6/55) 30/8/47

Digitized by Google

Majors—contd.

Rose, R. C., *p.s.c.* (*T*/*Lt.-Col.* 16/3/53) 30/8/47

Myles, T. W. P., G. 30/8/47

Holme, J. R., *p.s.c.* 30/8/47

Riall, A. C., *p.s.c.* 30/8/47

Yool, G. C., *M.C.*, G.* [*l*] 30/8/47

Tew, L. H., G.† 30/8/47

West, A. I. H., grs.† 30/8/47

Pitt, W. N. J., G.† 30/8/47

Croft, J. A., *M.C.*, *p.s.c.* 30/8/47

Hutton, R. H. B., *p.s.c.* 30/8/47

Crabtree, T. H. V., *p.s.c.* 30/8/47

Bently, P. R. (*local Lt.-Col.* 9/6/52) (*Seconded to O.T.C.*) 30/8/47

Sanders, L. A. 30/8/47

Benn, J. T., *O.B.E.*, *p.s.c.* (*T*/*Lt.-Col.* 13/9/53) 31/8/47

Reeves, F. C. M., j.s.s.c., *p.s.c.* 1/9/47

Orr, J. A. (*T*/*Lt.-Col.* 1/7/55) 3/9/47

Lane, F. N., *D.F.C.*, *T.D.* 13/9/47

Repton, B. E. M., *y.** 27/9/47

Howell, L. H. 3/10/47

Short, F. G. T., *T.D.* 26/10/47

Bell, J. W., *p.s.c.* [*l*] (*T*/*Lt.-Col.* 1/4/54) 30/10/47

Wilson, R., *D.S.O.*■, *T.D.* 4/11/47

Forrestal, R. B., *T.D.* 6/11/47

Fowle, H. T. 8/11/47

James, T. A. 16/11/47

Sykes, E. H., G.† 18/11/47

Taylor, J. W. G., *T.D.*, *p.s.c.* 24/12/47

Kirkaldy, J. N., *p.s.c.*, g. 30/12/47

Smith, R. A., *T.D.*, G.†, grs.† 20/1/48

Batchelor, E. S., *O.B.E.*, *M.C.*, *p.s.c.* [*l*] 20/1/48

Slater, J. F. 31/1/48

Worthington, P. C., *M.C.*, j.s.s.c., *p.s.c.*, *n.s.* (*T*/*Lt.-Col.* 20/11/53) 31/1/48

bt. lt.-col. 1/7/54

Moorhead, H. R. L. 31/1/48

Pearson, R. A. R. B., G. 31/1/48

Thompson, F. G., G. 31/1/48

Lomas, G. J. E., *M.C.*, *p.s.c.* 31/1/48

Majors—contd.

Whitehead, H. A., *p.s.c.* 31/1/48

Strother-Stewart, C. G. F., G.† 31/1/48

Teacher, N. B. C., *M.C.*, *p.s.c.* (*T*/*Lt.-Col.* 1/10/54) 31/1/48

Lucas, F. R., *M.C.*, *p.s.c.*, G., 31/1/48

Yeo, C. J. R., *M.C.*, *p.s.c.* (*T*/*Col.* 15/9/54) 31/1/48

Gardner-Brown, G. P., G., *p.s.c.* 31/1/48

Shorten, R. N. J., *p.s.c.* 31/1/48

Nelson, A. D., *p.t.s.c.* 31/1/48

Tierney, R. H., *M.B.E.*, *p.s.c.*, *f.s.* 31/1/48

Dobbin, D. C., *p.s.c.* 31/1/48

Wyld, E. J., *M.C.*, j.s.s.c., *p.s.c.* (*T*/*Lt.-Col.* 6/7/54) 31/1/48

Earle, R. J. S., G.† 31/1/48

Mansel, E. C., *M.C.*, *p.s.c.* 31/1/48

Lewis-Smith, B. R., *p.s.c.* 31/1/48

Waller, W. R., *p.s.c.*, *f.s.* 31/1/48

Wilkinson, A. H. 31/1/48

Crofton, H. C. H., *p.t.s.c.* 31/1/48

Burrows, P. I., *p.s.c.* 31/1/48

Bickley, G. R. G., j.s.s.c., *p.s.c.* 31/1/48

Simpson, J. W., *M.C.*, *p.s.c.* 31/1/48

Yorke, A. P. D., *M.C.*, *p.s.c.* 31/1/48

Parsons, L. H. M., *p.s.c.* 31/1/48

King-Martin, J. D., *M.C.*, *p.s.c.* 31/1/48

Close, R. A., *p.s.c.* 31/1/48

Dudley, J. L. G., j.s.s.c., *p.s.c.* 31/1/48

Hirst, M. S. [*l*] 31/1/48

Bulkeley, D. P. 31/1/48

McCausland, J. M. G., G.† 31/1/48

Pollen, H. C. H. 1/2/48

Jefferies, G. M., *T.D.*, *p.s.c.*, g. 8/2/48

Robinson, T. H., *M.C.*, *T.D.*, *p.s.c.* (*T*/*Lt.-Col.* 10/5/54) 12/2/48

Cunliffe, R., *M.B.E.*, *p.s.c.* (*T*/*Lt. Col.* 14/9/54) 21/2/48

Gormley, L. W., *T.D.* 6/3/48

Armstrong, H. D. 18/3/48

Whimster, W. S., *T.D.* (*T*/*Lt.-Col.* 4/8/54) 10/4/48

McColl, J. R., G.† 15/4/48

Majors—contd.

Hilliard, C. G., g.† 15/4/48

Harris, J. A. 18/4/48

Rowland, J. R. W., *M.B.E.*, *M.C.*, *p.s.c.* (*T*/*Lt.-Col.* 15/7/54) 23/4/48

Griffiths, J. D., *M.B.E.*, *T.D.*, *p.s.c.* 28/4/48

Porter, H., *M.B.E.* 7/5/48

Brighty, S. G., G., *y.** 25/6/48

Downing, T. W. F., *p.t.s.c.*, gr.* 15/7/48

Stevens, M. W. 22/7/48

Mallock, C. C., *M.B.E.*, *T.D.* j.s.s.c., *p.s.c.* 29/7/48

Inigo-Jones, C. M., *p.s.c.*, gr.† (*T*/*Lt.-Col.* 29/1/53) 31/7/48

McLaren, C. A., G.* 6/8/48

Brown, D. H. W., *M.B.E.*, *p.s.c.* (*T*/*Lt.-Col.* 28/4/53) 6/8/48

Crosland, E., *p.s.c.* 20/8/48

Clifford, W. H. R., *M.B.E.* *p.s.c.* 23/8/48

Large, W. A. G. 26/8/48

Hull, G. T., *M.B.E.*, *p.s.c.*, G. 29/8/48

Smithwick, J. S. De C., *p.s.c.* 29/8/48

Swift, D. C., *p.s.c.* 29/8/48

Waller, R. de W., *p.t.s.c.* 29/8/48

Dundas, H. A. C., *M.B.E.*, *M.C.*, *p.s.c.*, G., *y.*, *f.s.* (*T*/*Lt.-Col.* 18/1/54) 29/8/48

Wilding, F. H. B. E., G.† 29/8/48

Maling, J. D., *D.S.O.*, *M.C.*, *p.s.c.* 29/8/48

Beale, G. E. A., j.s.s.c., *p.s.c.* (*T*/*Lt.-Col.* 13/5/55) 29/8/48

Chaundler, R. J., *p.s.c.* (*T*/*Lt.-Col.* 17/10/54) 29/8/48

Skipwith, P. J. T., *p.s.c.* 29/8/48

Jones, G. E. V., *M.B.E.*, G., *p.s.c.* 29/8/48

Phayre, R. D. H., *p.s.c.*, *n.s.* [*l*] 29/8/48

Mathieson, J. R., G., *y.* 29/8/48

Gilbert, C. W. B., *M.C.*, j.s.s.c., *p.s.c.* (*T*/*Lt.-Col.* 30/7/54) 29/8/48

Curling, J. R. M., *M.C.*, *p.s.c.* (*T*/*Lt.-Col.* 18/10/54) 29/8/48

Fisher, R. H., *M.B.E.*, *M.C.*, j.s.s.c., *p.s.c.*, g., gr.†. 29/8/48

Lowe, D. E. 29/8/48

Stainton, G. R. W., *M.C.*, *p.s.c.* 29/8/48

Digitized by Google

Majors—contd

Cook, H. K., *M.B.E.*, j.s.s.c., *p.s.c.* (*T/Lt.-Col.* 30/4/54) 29/8/48

Atkinson, B., g.† (*T/Lt.-Col.* 18/12/52) 29/8/48

Hazel, T. G., *p.s.c.* 29/8/48

Badham-Thornhill, P. L., grs†., g. 29/8/48

McClure Williams, M., *p.s.c.* 29/8/48

Wilmot, M. S., G.† 29/8/48

Maclaran, F. B. S., *M.C.*, *p.s.c.* 29/8/48

Armstrong, D. J. C. 29/8/48

Lindsay, R. R., *O.B.E.*, *p.s.c.*, gr.†. 29/8/48

Storey, B. B., *M.C.*, G. 29/8/48

Farrimond, R. H., *M.C.*, *p.s.c.* 29/8/48

Auret, G. L., *M.B.E.*, *p.s.c.* (*T/Lt.-Col.* 1/11/54) 29/8/48

Kealy, N. H. H., *p.s.c.* 29/8/48

Hawker, R. V., *M.B.E.*, *p.s.c.* [L] 29/8/48

Watt, S. A., *D.S.O.* 29/8/48

Biscoe, J. S., *p.s.c.*, gr.†. [*l*] 29/8/48

Spencer, J. E., *p.s.c.* 29/8/48

Rushmore, F. H. M., *M.B.E.*, j.s.s.c., *p.s.c.* (*T/Lt.-Col.* 11/2/54) 29/8/48

Dobson, E. F. P., *p.s.c.* 30/8/48

Mosse, H. E., *p.s.c.* 30/8/48

Watt, W. G., *p.s.c.* 30/8/48

Richmond, K., *M.B.E.* 2/9/48

Campbell, S. F., G.† [*l*] 2/9/48

Jarvis, J. G. 10/9/48

Kelly, D. R. 10/9/48

James, J. T., *T.D.*, *p.s.c.* 19/9/48

Hardinge-Francis, P. C. 25/9/48

White, J. D., *M.C.*, j.s.s.c., (s.c.), g.† 27/9/48

Matheson, M. B., *p.s.c.* (*T/Lt.-Col.* 1/10/53) 5/10/48

Willis, G. C., *M.B.E.*, *M.C.* 12/10/48

Lloyd, J. P., *D.S.O.*, *O.B.E.*, *T.D.*, *p.s.c.*, g.* 20/10/48

Horton, W. L. (*T/Lt.-Col.* 23/7/50) 20/10/48

Froud, W. J. W., G. 31/10/48

Majors—contd.

Cooper, E. G., G.† 1/11/48

Saunders, M. R., *D.S.O.* 17/11/48

Jones, L. A., *D.S.O.*, *M.C.*, *p.s.c.* 23/11/48

Barkas, S. L., *T.D.*, G.† 24/11/48

Mitchell, C. E. 15/12/48

Thornton, W. L. 15/12/48

Brinton, F. T., gs.† [*l*] 17/12/48

Burridge, E. (*T/Lt.-Col.* 14/9/45) 19/12/48

Flash, M., *p.s.c.*, g., *y.* (*T/Lt.-Col.* 20/10/52) 25/12/48

Stimpson, D. A., G.† (*T/Lt.-Col.* 28/1/46) 26/12/48

Wilkes, L. G., *M.C.* 30/12/48

Beggs, R., *M.B.E.*, G.† [*l*] 8/1/49

Greenway, W. M., *p.t.s.c.*, g.† 10/1/49

Mepsted, L. S., G.†, g. 11/1/49

Scott, L. L. 14/1/49

Warren, E. R., *p.t.s.c.* (*T/Lt.-Col.* 23/2/53) (*local Col.* 19/1/55) 18/1/49

Morris, L., G. 27/1/49

Stanton, A. F., *O.B.E.*, j.s.s.c., *p.s.c.* G. (*T/Lt.-Col.* 20/7/53) 30/1/49

Mumford, E. N., *M.C.*, G.† 30/1/49

Pusinelli, C. C. L., *p.s.c.* 30/1/49

Lawford, J. P., *M.C.*, *p.s.c.* 30/1/49

Hadoke, D. FitzG., *p.s.c.* 30/1/49

Whittingham, A. J. H., *p.s.c.* 30/1/49

Webster, F. R., *p.s.c.* 30/1/49

Antrobus, C. H., *p.s.c.* 30/1/49

Nesbitt, J. A., *M.B.E.*, *p.s.c.*, *f.s.w.* 30/1/49

McComas, M. G., *p.s.c.* 30/1/49

Maxwell, L., *p.s.c.* [*l*] 30/1/49

Burne, C. J. S., *D.S.O.*, G.* 30/1/49

Fraser, I. G. P., *M.B.E.* 30/1/49

Carey, D. de M., *p.s.c.*, G., gfr. 30/1/49

Ballward, P., G., *p.s.c.*, g. 30/1/49

Gregory, R. B., *p.t.s.c.* (*T/Lt.-Col.* 2/12/54) 30/1/49

Fairclough, J., G. 30/1/49

Armitage, N. J., G.† 30/1/49

Warden, W. A. P., *M.C.*, *p.s.c.* 30/1/49

Langford, P. E., *p.s.c.*, G.* 30/1/49

Turnham, A. J., j.s.s.c., *p.s.c.* (*T/Lt. Col.* 30/11/54) 30/1/49

Majors—contd.

Cubitt, W. F., j.s.s.c., *p.s.c.* (*T/Lt.-Col.* 6/4/54) 30/1/49

Huleatt, H., G.† 30/1/49

Esmonde-White, D. C. B. L., *M.B.E.*, *M.C.*■, *p.s.c.* (*T/Lt.-Col.* 1/5/55) 30/1/49

Allen, A. W. G., *p.s.c.* 30/1/49

Hearn, P. J., *p.s.c.*, *p.t.s.c.* 30/1/49

Haynes, T. L., *p.s.c.*, *y.* 30/1/49

Barton, A. H. G., *M.C.*, *p.s.c.* 30/1/49

Tennant, H. T., *M.C.*, *p.s.c.*, G.†, g., *f.s.* 30/1/49

Graham, A., g.† 30/1/49

Martin, F. G. E., *M.C.*, g.† 30/1/49

Coaker, C. H. F., *p.s.c.*, *y.* 30/1/49

Campbell, E. D. C., *p.s.c.* 30/1/49

Edmeades, F. B., *M.C.*■ 30/1/49

Bill, J. G. 30/1/49

Manson, P. B. 30/1/49

Wildish, V. O. F., *M.C.*, *p.s.c.* 30/1/49

Wilson, H. G. W., *p.s.c.* 30/1/49

Sanders, J. V., *M.C.* 30/1/49

Kinghorn, R. H., *p.s.c.* 30/1/49

Finlayson, D. I. MacA., *p.s.c.* 30/1/49

Morris, R. R., *p.s.c.* 30/1/49

Martin, W. E., G.† 30/1/49

Law, D. D., *p.s.c.* 30/1/49

Burroughes, M. D., g. 30/1/49

Boycott, S. J. B., G.† 30/1/49

Palmer, T. C. 30/1/49

O'Neill, J. S. L., *D.S.O.*, j.s.s.c., *p.s.c.* 30/1/49

Farrington, *Sir* Henry F. C., *Bt.*, *p.s.c.* 31/1/49

Strickley, E. S. 31/1/49

Lewis, M. G. 31/1/49

Weston, J. H. N., G.* 1/2/49

Kup, G. F., *O.B.E.*, *p.s.c.* 20/2/49

Williams, L. L. S., G.† 21/2/49

Lewis, E. R., *p.s.c.*, *y.* (*T/Lt.-Col.* 21/6/54) 26/2/49

Wake, W. G. 3/3/49

Cooper, H. C., *p.s.c.* 7/3/49

Womersley, V., G., g. 9/3/49

Lewis, J. P. G., *p.s.c.*, *p.t.s.c.*, gr.†. (*T/Lt.-Col.* 22/7/55) 10/3/49

Cross-Brown, P. N., *M.C.*, *p.s.c.* 10/3/49

Howland, J. C. D., *M.C.*, *T.D.*, *p.s.c.* 2/4/49

Digitized by Google

Majors—contd.

Cocks, B. 24/4/49

Finnigan, F. W., *M.C.* 26/4/49

Hennessey, R. A., G.† 4/5/49

Tacey, E. D., *M.C.*, G. 18/5/49

Sturdee, J. H., *T.D.*, *p.t.s.c.* 19/5/49

Knight, H. H., g.† 20/5/49

Tilden-Smith, A. N., G. 20/5/49

Mackenzie, J., g.† 30/5/49

Ward, G. T., *T.D.* 15/6/49

Sergeant, T. H., *p.s.c.* (*T/Lt.-Col.* 1/12/52) 22/6/49

Groves, H. O. 24/6/49

Dixon-Didier, F., G. 27/6/49

George, A. A., *M.C.*, *p.s.c.* 1/7/49

Mills, W. J. S., G.† 4/7/49

Poole, E. G. 4/7/49

Clarke, W. 9/7/49

Skipwith, J. P. d'E., *p.s.c.* 9/8/49

Smeeth, H. J., G., *y.* 10/8/49

Barkham, P. J., *O.B.E.*, *T.D.*, G † 13/8/49

Parsons, H. S. 18/8/49

Sauvage, T. G. 19/8/49

Lomax, J. A. 27/8/49

Acworth, G. W., *p.s.c* (*local Lt.-Col.* 15/9/55) 27/8/49

Taylor, J. V. M., G., *p.s.c.* 27/8/49

Scott, M. H., *M.C.*, *p.s.c.* 27/8/49

Penrose, J. H., *M.C.*, *p.s.c.*, *y.* (*T/Lt.-Col.* 29/9/53) 27/8/49

Hall, M. C., *M.C.*, *p.s.c.*, G. 27/8/49

Cox, J. L. C., G.† 27/8/49

Dill, J. de G., *M.B.E.*, *p.s.c.* [*l*] (*T/Lt.-Col.* 23/9/54) 27/8/49

Johnson, P. S., *M.B.E.*, j.s.s.c., *p.s.c.*, g. 27/8/49

Bartley-Denniss, G. A. B., *p.t.s.c.*, G.† (*T/Lt.-Col.* 19/9/55) 27/8/49

Cordingley, J. E., *p.s.c.* 27/8/49

Madden, J. W., *M.C.*, G. 27/8/49

Mermagen, J. H. F., *p.s.c.*, G.† (*local Lt.-Col.* 15/6/50) 27/8/49

Davies, P. G. E., *M.B.E.*, *p.s.c.* 27/8/49

Walsh, J. M., *M.C.*, j.s.s.c., *p.s.c.*, g. 27/8/49

Majors—contd.

Sullivan, J. A., j.s.s.c., *p.s.c.* 27/8/49

Taylor, R. D. B., *M.C.*, *p.s.c.* 27/8/49

Bransby-Williams, M. E., *p.s.c.* [L]. (*T/Lt.-Col.* 14/8/55) 27/8/49

Crawford, M. T., *M.B.E.*, *p.s.c.*, g. 27/8/49

Steele-Perkins, M. L., *p.s.c.* 27/8/49

Graham, M. N., *M.B.E.*, G.* 27/8/49

McLeod, N. P. 27/8/49

Owen, D. R. M., *D.S.O.*, j.s.s.c., *p.s.c.* 27/8/49

Carmichael, P. E. L., *p.s.c.*, *p.t.s.c.* 27/8/49

Hulton, A. I., *M.B.E.*, *p.s.c.* [*l*] 27/8/49

Harding, G. W. C., *p.s.c.* 27/8/49

O'Grady, P. H. V. de C. 27/8/49

Evans-Gordon, B. K. S., *M.B.E.*, *p.s.c.* 27/8/49

Pooley, K. W., *M.C.*, *p.s.c.* 27/8/49

Newton, J. D., *y.** 27/8/49

Palmer, E. R. D., *M.C.*, j.s.s.c., *p.s.c.* 27/8/49

Shaw, A. P. F., *O.B.E.*, *p.s.c.*, G.† 27/8/49

Lewis, J. A. 27/8/49

Heskett, A. D., *M.B.E.*, *p.s.c.* [*l*] 27/8/49

Powell-Brett, F. B., *p.s.c.*, G.† 27/8/49

Gordon-Finlayson, R., *M.B.E.*, j.s.s.c., *p.s.c.* (*T/Lt.-Col.* 1/9/55) 27/8/49

Birch, F. H. C., G.† 27/8/49

Vesey, C. T., *M.C.*, j.s.s.c., *p.s.c.* 27/8/49

Montgomery, J. McD., *p.s.c.* 27/8/49

Holt, N. B., G.† 27/8/49

Parker, J. G., G.† 27/8/49

Magrath, A. C. C., gr.†, *y.* 27/8/49

Stocker, E. L., *M.C.*, *p.s.c.* 27/8/49

Garnier, D. A. 27/8/49

Waring, J. H., G.* 27/8/49

Wakelin, P. B., *M.C.*, *p.s.c.* 27/8/49

Thompson, C. P., gfr. 27/8/49

Majors—contd.

Newell, J. A. E., *D.S.O.*, G. 27/8/49

Littlejohns, J. L. G., *M.C.*, *p.s.c.* (*T/Lt.-Col.* 1/9/54) 27/8/49

Pring, G. L. V., *p.s.c.*, *n.s.* 27/8/49

Penfold, R. B., *p.s.c.*, *n.s.* 27/8/49

Petty, W. W., *p.s.c.* 27/8/49

Cable, D. J., *O.B.E.*, *M.C.*, *p.s.c.* 27/8/49

Reed, G. K. F., *M.C.*, *p.s.c.* 27/8/49

Reyne, P. A. R., *M.C.*, *p.s.c.* (*T/Lt.-Col.* 31/7/54) 27/8/49

Campbell, J. S., *p.s.c.* 27/8/49

Marshall, J. [*l*] 27/8/49

Freeman, D. H., *p.s.c.*, g. 27/8/49

Fisher, E. H. L., *p.s.c.* 27/8/49

Anscombe, G. E., *M.C.*, *p.s.c.*, G., g. (*T/Lt.-Col.* 26/1/53) 2/9/49

Wood, H. S., *T.D.*, g.*, gr.*, *p.t.s.c.* (*T/Lt.-Col.* 2/11/53) 16/9/49

Evans, A. M., G. 23/9/49

Egar, R. H. 23/9/49

Kaestlin, J. P., *M.B.E.* [*l*] 2/10/49

Ainley, D. B., *O.B.E.*, *p.s.c.* 14/10/49

Cooper, V. J. C., *p.t.s.c.* 19/10/49

Routledge, N. W., *T.D.*, G.† 30/10/49

Pont, R. A., *D.S.O.*, j.s.s.c., *p.s.c.* (*T/Lt.-Col.* 15/7/54) 5/11/49

Walmsley, A. G., G.† 24/11/49

Barratt, G. W., *p.s.c.*, *f.s.* 28/11/49

Davidson, C. J. 30/11/49

Reynolds, C. L. 2/12/49

Bowman, A. D., *M.C.* 5/12/49

Fletcher, R. C., *p.t.s.c.*, G.† (*T/Lt.-Col.* 11/10/53) 14/12/49

Pinder, C. W. 27/12/49

Winfield, R. C., G.† 15/1/50

Ray, J. R. R., *M.C.*, *p.s.c.* 28/1/50

Dickson, J. D. L., *M.C.* 28/1/50

Smithson, N. B. M., *p.s.c.* 28/1/50

Holmes, E., *p.s.c.* 28/1/50

Edwards, R. D. M. 28/1/50

Hamilton, K. S., *M.B.E.*, *p.s.c.*, G., g. 28/1/50

Palmer, C. H., *M.C.*, G. (*T/Lt.-Col.* 7/9/55) 28/1/50

Digitized by Google

Royal Regiment of Artillery—*continued*

Majors—contd.

Watt, A. J. M., *p.s.c.* 28/1/50
Birnie, F. M., G., *p.s.c.*, g. [*l*] 28/1/50
Tower, P. T., *D.S.O.*, *M.B.E.*, *p.s.c.* 28/1/50
Shore, F. S. G., *M.C.*, *p.s.c.* 28/1/50
Waller, H. J. de W., *M.C.*, *p.s.c.*, g. 28/1/50
Daukes, J. C., *p.s.c.*, *n.s.* (*T*/*Lt.-Col.* 18/11/54) 28/1/50
Buckwell, B. A., *D.S.O.*, *M.C.*, *p.s.c.* 28/1/50
Laird, D., *p.t.s.c.*, G.* 28/1/50
Oswald, D. F., *M.C.*, *p.t.s.c.* 28/1/50
Head, C. W. P., *O.B.E.*, j.s.s.c. *p.s.c.* (*T*/*Lt.-Col.* 17/2/55) 28/1/50
Mercer-Wilson, D. F., G.† g. 28/1/50
Lister, A. W., *p.t.s.c.*, G.† 28/1/50
Paxton, W. B., *p.s.c.* [*l*] (*local Lt.-Col.* 21/7/53) 28/1/50
Archdale, R. J., *p.s.c.* 28/1/50
Dodd, N. L., *p.s.c.* 28/1/50
Warren, P. V. 28/1/50
Coyle, D. W., *M.B.E.*, *D.F.C.*, G., *f.s.* 28/1/50
Irwin, D. R. L., G., *p.s.c.* 28/1/50
Oswald, O. R. W., *D.S.O.*, *p.t.s.c.*, G.* 28/1/50
Glendining, G. M., *M.C.* 28/1/50
Burrill, J. E. O., *p.s.c.*, *g.*† 28/1/50
Crane, D. R., *M.B.E.*, *p.s.c.* (*T*/*Lt.-Col.* 2/9/54) 28/1/50
Riddell, R. E., *p.s.c.* 28/1/50
Sanders, R. D. N., *p.s.c.*, g. 28/1/50
Gordon-Smith, J. M. G., G.† 28/1/50
Stallard, A. T. F. 28/1/50
Acland, A. G., G.† 28/1/50
Marsh, H. D., *p.s.c.* 28/1/50
Lang, H. M., *p.s.c.* 28/1/50
Campbell, P. E., *p.s.c.* 28/1/50
MacKay, W. M., *D.S.O.*, *M.C.* 28/1/50
Howse, R. D., *p.s.c.* 28/1/50
Christie, I. M., *p.s.c.* 28/1/50
Masters, A., *p.s.c.* 28/1/50
MacCutchan, K. W., *p.s.c.* 28/1/50

Majors—contd.

Cronin-Coltsmann, T. D. 28/1/50
Parsons, R. H., *p.s.c.* 28/1/50
Singleton, J. F. M. 28/1/50
Bennett, V. J. H., *p.s.c.* 1/2/50
Grant, F., *T.D.*, *p.t.s.c.*, gr.* (*T*/*Lt.-Col.* 15/6/52) 4/2/50
Sands, R. R., G.† 12/2/50
Goldsbrough, H. H., *p.s.c.* 13/2/50
Kelly, M. P., G. 15/2/50
Worthington, E., *p.s.c.* 23/2/50
Lockton, J. P., *M.B.E.*, G.† (*T*/*Lt.-Col.* 12/3/53) 3/3/50
Pett-Ridge, F., G.† 3/3/50
Fisher-Hoch, T. V., *p.s.c.*, *f.s.* 4/3/50
Head, B. A., *p.s.c.* 27/3/50
Batten, A. J., *O.B.E.*, *D.C.M.* 31/3/50
Waddingham, G. C. G. 1/4/50
Stapleton, G. G., gr†., *y.** 6/4/50
Yonge, H. A., G.* 12/4/50
Nelson, R., *p.s.c.*, g. 15/4/50
Eve, G. A. 29/4/50
Cowan, C. M., G.† 22/5/50
Hunt, K., *O.B.E.*, *M.C.*, *p.s.c.* (*T*/*Lt.-Col.* 10/10/53) 26/5/50
Nicholls, J. E. 27/5/50
Ruston, E. W., *M.C.* 3/6/50
Pryer, B. P. 4/6/50
Phillips, R. L., *T.D.* 6/6/50
Bailey, J. H., *p.t.s.c.* 23/6/50
Martin, P. G. F., G.* 22/7/50
Hitch, F. A. N., *p.t.s.c.*, gr.†. (*T*/*Lt.-Col.* 1/12/53) 26/7/50
Callander, A. G., G., *y.** 26/7/50
Woollam, J. M. 1/8/50
Chivers, N. H. W., g.† 23/8/50
Dafforn, H. J., *M.C.*, G. 26/8/50
Budgen, J. P. M., G., *p.s.c.* 26/8/50
Taylor, F. E., G. 26/8/50
Standish, P. R. C., *p.s.c.* 26/8/50
Davison, T. A., G. 26/8/50
Webb, R. F., *D.S.O.*, *p.s.c.* 26/8/50
Edwards, L. H., *M.B.E.*, *p.s.c.* 26/8/50
Robinson, J. T., *M.C.*, *p.s.c.* 26/8/50

Majors—contd.

Carter, W. A. C., *p.s.c.*, *p.t.s.c.* 26/8/50
Lindsay, J. D. B., G., *y.* 26/8/50
Hickson, D. F., *M.B.E.*, *M.C.*, *p.s.c.* 26/8/50
Lemaire, E. O. C., *p.s.c.*, g. [*l*] 26/8/50
Fitz-Gerald, B. A. E., *p.s.c.* 26/8/50
Gillett, H. F. D., j.s.s.c., *p.s.c.* 26/8/50
Elsmie, V., j.s.s.c., *p.s.c.* 26/8/50
Gompertz, H. I. P., *p.s.c.* [*l*] 26/8/50
Moir, P. H., *M.B.E.*, *M.C.*, *p.s.c.* 26/8/50
Bannatyne, J. C., *p.t.s.c.*, *y.**, grf. 26/8/50
Lodge, P. N., *p.t.s.c.* 26/8/50
D.C. Porteous, P. A., *p.s.c.* 26/8/50
Howard, A. B., *O.B.E.*, G.* 26/8/50
Hunt, T. A., *p.s.c.* 26/8/50
Harker, R. K. S., *p.t.s.c.* 26/8/50
Windham, J. S. 26/8/50
White, D. B. 26/8/50
Barnes, D. W. D., *M.C.*, *p.s.c.*, g.† 26/8/50
Morris, P. D., G. 26/8/50
Colman, R. L. P. 26/8/50
Jackson, D. G. L., *p.s.c.* 26/8/50
Spiller, R. L., *p.s.c.* 26/8/50
Richmond, R. S., *M.C.*, G. 26/8/50
Crawley, N. J. R., *M.B.E.*, G. 26/8/50
Whittaker, J. G., G. 26/8/50
O'Flynn, G. C., G. 26/8/50
Tugwell, L. B. O., *p.s.c.* 26/8/50
Watt, J. A., G.† [*l*], *p.s.c.* 26/8/50
Nelson, I. R. 26/8/50
Kenyon, J. du M., g. 26/8/50
Jenkins, O. R., *M.B.E.*, G.† 27/8/50
Kirker, D. S., *p.s.c.* 28/8/50
Vick, I. H., G.† 28/8/50
Clapham, A. D., *M.B.E.*, *M.C.*, *T.D.*, *f.s.* 28/8/50
Stringer, L. G. 9/9/50
Mercer, A. E. E., *M.C.*, *p.s.c.* 18/9/50
Dake, J. G. 23/9/50

Digitized by Google

Majors—contd.

Andrews, P. R. G., *G.M.*, G.† 23/9/50
Richardson, P., G.† 13/10/50
Hoddinott, J. H., *p.s.c.* 14/10/50
Driver, L. P., *E.R.D.*, *p.t.s.c.* 29/10/50
Martin, A. R. F., *p.t.s.c.* 3/11/50
Davies, G. B. R. 24/11/50
Edgar, A. G. S. 27/11/50
Martindale, H. D. G., *T.D.*, *p.s.c.* 3/12/50
Warren, W. V. 14/12/50
Williams, M. W. D., *p.s.c.* 16/12/50
Sterry, N. F. H., G.† 25/12/50
Stephenson, J. D., *p.s.c.* 8/1/51
Stuart, I. F., *p.s.c.*, g.† (*T*/*Lt.-Col.* 1/9/54) 11/1/51
Hadfield, E. G. *p.s.c.*, G.† 26/1/51
Williams, J. M., *p.s.c.* 27/1/51
Thomas, A. C., *p.s.c.*, G., *y.** 27/1/51
Elmsley, J. R. S., G. 27/1/51
Tuite Dalton, E. I. V., *M.C.*, *p.s.c.* [*l*] 27/1/51
Harpham, H. B., *p.s.c.* 27/1/51
Nicholson, N. W., *M.B.E.*, *p.s.c.* [*l*] 27/1/51
Roberts, H. P. B. 27/1/51
Wilson, A. B., *p.s.c.* 27/1/51
Simpson, J. M., *p.s.c.* [*l*] 27/1/51
Prendergast, E. D. V., *M.B.E.*, *D.F.C.*, G., *p.s.c.* 27/1/51
Coats, P. B., *M.B.E.*, *p.s.c.* 27/1/51
Garnier, W. d'A., *p.s.c.* 27/1/51
Lunn-Rockcliffe, W. P., *D.S.O.*, *M.C.*, *p.s.c.* 27/1/51
Cree, T. J. K., *p.t.s.c.* 27/1/51
Inglis, R. T. S., G. (*local Lt.-Col.* 23/6/54) 27/1/51
Firth, L. J. B., *p.s.c.*, *y.** 27/1/51
Oldman, D. P. D., *D.F.C.*, *p.s.c.* 27/1/51
King-Harman, A. L., *p.s.c.* 27/1/51
Taylor, B. A. B., *M.B.E.*, *p.s.c.* 27/1/51
Power, J. P. R., g.†, g. 27/1/51
Shearme, J. L. 27/1/51
Lucas, D. S., *p.s.c.* 27/1/51
Bennett, K. A. M., *M.C.*, *p.t.s.c.*, G.† 27/1/51

Majors—contd.

Humphrey, J. S., *M.B.E.*, *p.s.c.*, *y.**, *n.s.* 27/1/51
Fletcher, J. A., *p.s.c.*, *f.s.* 27/1/51
Linton, M. E. H., *M.C.*■, *p.s.c.* 27/1/51
Cree, G. A. McM., *p.s.c.*, G., g. 27/1/51
Bolster, G. R. S. 27/1/51
Peirce, J. E. P., G. 27/1/51
Hutchins, S. N. S., *O.B.E.*, *p.t.s.c.* 27/1/51
Norton-Taylor, S., *p.s.c.* 27/1/51
Skinner, W. H. 27/1/51
Lind, C. F., G., g., *p.s.c.* 27/1/51
Edge-Partington, I. N., *p.s.c.* 27/1/51
Raikes, P., G., g., *p.s.c.* 27/1/51
Fisher, W. L. P., *M.C.*■, *p.s.c.* 27/1/51
Browne, N. Q., *p.s.c.* 27/1/51
Badham-Thornhill, D. G. B., *M.B.E.*, *M.C.*, *p.s.c.* 27/1/51
Boulter, C. J., *M.C.*, *p.s.c.* 27/1/51
Savignon, J. L. [*l*] 27/1/51
Dunlop, A. H. J., *M.C.*■ 27/1/51
Butterworth, B. G., *p.s.c.* [L] 27/1/51
Thomson, B. O. A., *p.s.c.* 27/1/51
Raworth, J. S., *M.C.*, G.* 27/1/51
Sharp, J. A. T., *M.C.*■, j.s.s.c., *p.s.c.* 27/1/51
Austen, A. F. A., *M.C.* 27/1/51
Ramsay Murray, A. M. St. L., *p.s.c.* 27/1/51
Bevis, D. C., *p.s.c.*, g. 28/1/51
Boyle, J. G., *p.s.c.* 29/1/51
Edwyn-Jones, W. D., (j.s.c.) 3/2/51
Hardy, H. A. 18/2/51
Janson, J. O. S., *M.C.*, G., *y.** 27/2/51
Palmer, J. G., *M.B.E.*, *M.C.*■, *p.s.c.* 28/2/51
Davies, K. P., *p.t.s.c.*, gr.* (*T*/*Lt.-Col.* 2/7/54) 12/3/51
Waites, J. H., grs.† 19/3/51
Simms, H. W., *D.F.C.* 19/3/51
Clements, W. J., G.† 20/3/51
Laurie, A. W., G.†, gfr. 5/4/51
Gates, E. S., *T.D.*, G.† 26/4/51
Magrath, M. J., *D.F.C.*, *y.* 27/4/51
Edwards, A. A. A., *M.C.* [L] 12/5/51
Havell, C., G.† 16/5/51
Thraves, J. W. 19/5/51

Majors—contd.

Lindsay, J. B., *M.C.*, j.s.s.c., *p.s.c.* 22/5/51
Napier, A., *p.s.c.* 28/5/51
Britton, F. J. 4/6/51
Elloart, F. S., G. 5/6/51
Fisher, G. W. P., G. 18/6/51
Savile, D. W., G.* 28/6/51
Taylor, P. D. 29/6/51
Watson, B. E., g., *p.t.s.c.* 1/7/51
Harbottle, W. 12/7/51
Cross, N. C., *p.t.s.c.* 16/7/51
Phillips, G. E., *p.s.c.* 26/7/51
Buchanan, G. R., *p.s.c.* 13/8/51
Walton, J. B. 20/8/51
Willcocks, J. F., *M.B.E.*, *p.s.c.*, G., g. 25/8/51
McCutcheon, D. S., *M.C.*, *p.s.c.* 25/8/51
Walker, C. A. G. 25/8/51
Fryer, A. C., G., *p.s.c.* 25/8/51
Parry, J. O., *M.C.*, *p.s.c.* 25/8/51
Lindsay, G. M. T., *p.s.c.*, G.† 25/8/51
Wallace, R. Q., *p.s.c.* 25/8/51
Brook Fox., R. E., *M.C.*, *p.s.c.* 25/8/51
Wray, D. C., *M.C.* 25/8/51
Crompton, N. T., *p.s.c.* 25/8/51
Temple, E. P., *p.t.s.c.*, G.* 25/8/51
Ragg, J. B., G.* 25/8/51
McIntyre, K. J., *p.s.c.*, G. (*local Lt.-Col.* 29/9/54) 25/8/51
Johnson, D. A., *M.C.*, *p.s.c.*, g., *y.** 25/8/51
McMeekin, T. D. H., j.s.s.c., *p.s.c.*, G.† 25/8/51
Parker, J. H. L., *M.C.*, *p.s.c.* 25/8/51
Martin, H. E. R., *p.s.c.* 25/8/51
Kirke, R. M. St. G., *p.s.c.* 25/8/51
Pierson, J. S. 25/8/51
Moore, P. W., G. 25/8/51
Weldon, A. R. 25/8/51
Carter, D. A. E., *p.t.s.c.*, G., *y.** 25/8/51
Peploe, J. R. S., *M.B.E.*, *M.C.*, *p.s.c.* 25/8/51
Hughes, M. G., g., *y.** 25/8/51
Creswell, J. H., *O.B.E.* 25/8/51
Mathew, A. W., G.† 25/8/51

Digitized by Google

Majors—contd.

Treffry, D. 25/8/51
Stoney, B. B., G.† 25/8/51
Robinson, H. G. W., *p.s.c.* 25/8/51
Finch, E. A. 25/8/51
Ratcliffe, J. C., g., *y.** 27/8/51
Waring, M. R. J. 28/8/51
Saunders, S. F., G.* 31/8/51
Reid, R. T., *M.C.*, G. 5/9/51
Vowell, A. J. F., G.† 9/9/51
Bishop, D. A., *D.C.M.*, *p.s.c.* 14/9/51
Frith, D. S., *T.D.*, *p.s.c.*, [L] 19/9/51
Faith, S. A., G. 28/9/51
Wardroper, P. A. K., G. 1/10/51
McClarron, J. 5/10/51
Taylor, J. W., G.† 11/10/51
Hunt, H. R. A., *p.s.c.* 13/10/51
Macrae-Brown, D. 24/10/51
Dumas, J. R., *p.s.c.*, *y.** 3/11/51
Clarke, A. R. E. 23/11/51
Belson, P. C. E., *T.D.*, *p.s.c.*, G.† 16/12/51
Scott, J. F. T., *T.D.*, *G.*, *f.s.* 23/12/51
Jenkyns, R. S. A., G.* 26/12/51
Blenkinsopp, J. G., *M.C.*, G., *y.* 27/12/51
Lovell, K. G., G.† 1/1/52
Jowett, J., G. 3/1/52
King, G. H., G., *y.** 5/1/52
Ross, D. C., *M.C.*, G. 18/1/52
Simm, W. H. G., *p.t.s.c.* 20/1/52
Finnis, N. D'O., *M.C.*, *p.s.c.* 26/1/52
Armstrong, G. L. W., *p.s.c.* 26/1/52
Colley, G. F., *M.C.*, *p.s.c.* 26/1/52
Pickett, W. D., *M.B.E.*, *p.s.c.* 26/1/52
Nailer, K. J. F., *p.s.c.* 26/1/52
Dunlop, D. D. W., *p.s.c.* 26/1/52
Caulfeild, T. St. G., *M.B.E.*, *p.s.c.* [*l*] (*local Lt.-Col.* 17/9/55) 26/1/52
Strahan, R. N., G.*, *p.s.c.* 26/1/52
Goddard, J. D., *M.C.*, *p.s.c.* 26/1/52
Daniel J. B. H., *M.C.*, *p.s.c.* 26/1/52
Nelson, D. H., *p.s.c.* 26/1/52
Hasler, G. M., g.†, *f.s.* 26/1/52
Andrews, M. D. C., *p.s.c.*, G.* 26/1/52
Steel, E. W. D., G., *p.s.c.*, g. 26/1/52
Greig, H. H., j.s.s.c., *p.s.c.* 26/1/52
Buckingham, J. F. N., *M.C.*, *p.s.c.*, G.† 26/1/52

Majors—contd.

Stevens, M. L., G. 26/1/52
Babington, A. R., *M.C.*, *p.s.c.* 26/1/52
Chilver-Stainer, G., *M.C.*, *p.s.c* 26/1/52
Camell, M. C., G., g., *p.s.c.* 26/1/52
Macnair, R. H. D., g., *p.s.c.* 26/1/52
Ellerton, J. F. W. 26/1/52
Durnford, A. G. D., *p.s.c.* 26/1/52
Woods, T. P. S., *M.B.E.*, *p.s.c.* 26/1/52
Brandon, R. J., gfr., *p.s.c.* 26/1/52
Greenwood, J. G. 26/1/52
Forwood, H., G.† 26/1/52
Gordon, L. M., g., *p.s.c.* 26/1/52
Groombridge, M. C. P., *p.t.s.c.* 26/1/52
Campbell, K., *M.C.*, G.† 26/1/52
Hare-Scott, H. B., G.† 26/1/52
McNeil-Smith, B. M., *p.s.c.*, g.† 26/1/52
Jones, J. H. P., *M.B.E.*, G. 26/1/52
Maffett, A., *p.t.s.c.*, gr.† 26/1/52
Mawer, H. B. V., G.* 26/1/52
Whitting, F. Le G., *p.s.c.* 26/1/52
McMillan, A. K. G., g. 26/1/52
Pearson, B. R., *M.C.*, G.† 28/1/52
Hinde, G. D., G. 2/2/52
Marchant, J. A., *p.s.c.*, g. [*l*] 16/2/52
Harris, M. G., *p.s.c.* 19/2/52
Ousley, K. J. 29/2/52
Scott, F., *p.s.c.*, *p.t.s.c.* 9/3/52
Leahy, M. R., *M.C.*, *p.s.c.* 15/3/52
Turner, J. D., *T.D.*, G. 22/3/52
Isles Buck, P. F., *p.s.c.* 8/4/52
Lamont, A. M., g., *p.t.s.c.* (*local Lt.-Col.* 21/2/55) 9/4/52
Gache, A. J. L., *E.R.D.*, g.† 18/4/52
Fullbrook, C. W., *M.B.E.*, *p.s.c.* 1/5/52
Fitzpatrick, J. D., *M.C.*, g. 2/5/52
Boyd, P. McC., *M.C.*, *p.s.c.* 3/5/52
Porter, C. H. 7/5/52
Coyne, J., *p.s.c.* [L] 8/5/52
Jackson, J. L., *M.C.*, G.† 9/5/52
Douglas, G. S., *T.D.* 10/5/52
Smith, W. R., *T.D.* 15/5/52
Duncan, W. L. J., G.* 15/5/52
Hedges, K. W., *p.s.c.*, *f.s.* 30/5/52
Kennedy-Sloane, B. W. 6/6/52
Tippetts-Aylmer, G. M. 1/7/52

Majors—contd.

Dunnett, W. G., *M.B.E.*, *p.s.c.* 1/7/52
Knyvett, J. L., *M.C.*, *p.s.c.* 1/7/52
McCulloch, D. St. D., *p.s.c.* 1/7/52
Power, J. D., *p.s.c.* 1/7/52
Lowe, P. A., G., *p.s.c.*, g. 1/7/52
Temple-Carrington, T. C., *p.t.s.c.* 1/7/52
Wilson, K. B., *p.s.c.* (*local Lt.-Col.* 14/6/54) 1/7/52
Ball, A. R., G.† 1/7/52
Block, A. J., *p.s.c.* 1/7/52
Scott, J. P., *p.s.c.* 1/7/52
Wharry, D. F., *p.s.c.* 1/7/52
Liston, R. H. A., *p.t.s.c.* 1/7/52
Banister, W. B., *p.s.c.* 1/7/52
Codner, C. J., *M.C.*, *p.s.c.* 1/7/52
Salmon, H. L. B., *p.s.c.* 1/7/52
Glover, R. J. de C., *M.C.*, g. 1/7/52
Lanyon, O. P., *p.s.c.* 1/7/52
Harding, H. C. E., *M.C.*, *p.s.c.*, G., g. 1/7/52
Gunn, W. S. B., *M.C.* 1/7/52
Passy, F. C., *p.s.c.*, G.* 1/7/52
Mason-MacFarlane, I. W., *p.s.c.* 1/7/52
Price-Owen, C. M., *tt.* 1/7/52
Hewitt, W., *M.C.*, *p.s.c.* 1/7/52
Langstaff, H. S., G., *p.s.c.*, g. 1/7/52
Dowse, P. H., *M.B.E.*, *p.s.c.*, G., g. 1/7/52
Barker, R. D., *p.t.s.c.* 1/7/52
Heaven, R. J. G., *M.C.*, *p.s.c.* 1/7/52
Rickett, P. 1/7/52
Dawes, R. J. M., G. 1/7/52
Williams, M. T. J., *p.s.c.* 1/7/52
Whalley, R. S., *p.s.c.*, g.* 1/7/52
Clark, P. N., G.† 1/7/52
Cottam, H. W. D., *p.s.c.* 1/7/52
Plumptre, R. J. C., *p.s.c.* 1/7/52
Boyd, V. R. H., *p.s.c.* 1/7/52
McEwen, J. A. D., *p.t.s.c.*, *g.*† 1/7/52
Chambers, H. J. 1/7/52
Coaker, G. A. 1/7/52
Stirling, C. R., G. 1/7/52
Bruce, D. G., G.† 1/7/52
Barker-Benfield, G. V., *M.C.*, *p.s.c.* 1/7/52

Digitized by Google

Majors—contd.

Carew, T. A., *D.S.O.* (*T*/*Lt.-Col.* 12/12/45) 1/7/52
Tice, M. A. 1/7/52
Horwood, P. K., *M.C.*, *p.s.c.* 1/7/52
Anderson, S. J. 1/7/52
Kirby, B. G., *p.s.c.* 1/7/52
Young, D., *M.C.*, *p.s.c.* (*local Lt.-Col.* 14/5/48) 1/7/52
Steeves, W. B., G.† 2/7/52
Emmett, B. R., *M.B.E.*, *p.s.c.* 2/7/52
Swanson, B., *M.C.*, *p.t.s.c.* 2/7/52
Mace, R. C., *M.B.E.*, *p.s.c.* 3/7/52
Durie, F. J. T., *M.B.E.* 3/7/52
Reinhold, M. A. H. [L] 3/7/52
Bryden, J. H. A., *p.s.c.* 3/7/52
Carr, R. M., *M.B.E.*, *D.F.C.*, *p.s.c.* 3/7/52
Dyson, E., *p.s.c.* 3/7/52
Hamilton, C. J. M., *p.s.c.* 3/7/52
Hudson, H. G., *M.C.*, *p.s.c.*, G., gfr. 3/7/52
McKechnie, D. I. A., *p.s.c.*, g., g.† 3/7/52
Adams, W. R. P., *p.s.c.* 3/7/52
Younger, J. M. A., *p.s.c.* 3/7/52
Rice, H. J. B., G., *p.s.c.* 3/7/52
Connell, G. B., *M.B.E.*, *p.s.c.* 3/7/52
Oakley, M. O., *p.s.c.* 3/7/52
Shaw, P. J., G.†, *p.t.s.c.* 3/7/52
Dale-Green, J. L., *p.s.c.* 3/7/52
Bellman, J. M., *M.C.*■, *p.s.c.* 3/7/52
Pearce-Batten, H. G., *p.s.c.* 3/7/52
Durack, P. W. G., g., *p.t.s.c.* 3/7/52
Young, G. D. P., *p.s.c.*, G.† 3/7/52
Haig, R. B., *p.s.c.* 3/7/52
Sweet, P. L., G. 3/7/52
Casement, F. C., *p.s.c.*, g. 3/7/52
Banks, A. A., *M.C.*, *p.s.c.* 3/7/52
Freeland, P. K., G., g. 3/7/52
Lister, C. W., *p.t.s.c.* 3/7/52
Burcher, J. A. C., *p.s.c.* [*l*] 3/7/52
Wells, A. G. I., *p.s.c.* 3/7/52
Burroughs, D. V. S., *p.s.c.* 3/7/52
Hamilton, C. A. C., *p.t.s.c.* 3/7/52
Sergeant, L. C., *p.t.s.c.*, G.† [*l*] 3/7/52
Minford, N. M. L. P., *p.s.c.* 3/7/52
Benson, D., *p.s.c.* 3/7/52
Gwynne-Howell, M. R., *p.s.c.*, G.† 3/7/52
Goodall, K. M., *p.s.c.* 3/7/52

Majors—contd.

Firth, M. V. C., *p.s.c.* 3/7/52
Gray, H. B. 3/7/52
Squier, D. W., G.† 3/7/52
Watson, W. A. 3/7/52
Griffin, P. S. D., *p.s.c.* 3/7/52
McNinch, W., *D.F.C.*, G. 7/7/52
Solven, D. W. C., *T.D.*, *p.s.c.* 8/7/52
Tobias, H. W. R., *M.C.* [*l*] 9/7/52
Rinch, H. F., G.† 15/7/52
Harper, C. A. des N., *p.s.c.*, g. 17/7/52
Chesterton, A. G., *M.C.*, G. 23/7/52
Baldwin, A. F. 24/7/52
Sherston-Baker, P., *M.C.*, *p.s.c.*, G.† 7/8/52
Tegetmeier, T., *T.D.* 9/8/52
Stileman, F. H., *p.s.c.* 12/8/52
Farmar, J. A., *p.s.c.* 14/8/52
Kissock, N. A., G.† 14/8/52
Tuzo, H. C., *M.C.*, *p.s.c.*, *f.s.* 24/8/52
Dingwall, R. M., G.† 24/8/52
Gibbon, J. H., *O.B.E.*, j.s.s.c., *p.s.c.* (*T*/*Lt.-Col.* 15/9/55) 24/8/52
Simon, P. G., *T.D.*, (s.c.) 24/8/52
Stephen, J. F., *p.s.c.* 24/8/52
Malone, H. C., *p.t.s.c.* 24/8/52
Price, J. H., G. 24/8/52
Hackett, P. M., g. 24/8/52
Carswell, M. W. A., *p.s.c.* [*l*] 24/8/52
Alexander, G. K., *p.t.s.c.*, g. [*l*] 24/8/52
Hislop, P. H., *p.s.c.* 24/8/52
Streatfeild, R. S., *M.C.*■, *p.s.c.* 24/8/52
Reeve, A. R., *M.B.E.*, *T.D.*, *p.s.c.* 24/8/52
McMath, R. W., *E.R.D.*, g., gfr., *y.** 24/8/52
Brockes, H. G., *T.D.*, G.* 24/8/52
Cummins, G. J. P. 24/8/52
Guthrie, R. K., *E.R.D.*, *y.** 24/8/52
Burchett, D. E., G.† 25/8/52
Livingston, H. L. G., *E.R.D.*, *p.t.s.c.* 26/8/52
Hunt, A. M. F., G. 28/8/52
Sibley, D. O., G. 29/8/52
Pillar, R. C., *M.B.E.*, *p.s.c.*, *n.s.* 30/8/52
Brewster, G. L., *M.B.E.*, G., g.* 1/9/52
Barnett, P. E., *M.C.*, *T.D.* 2/9/52

Majors—contd.

Wynne, H. J., *p.s.c.* 2/9/52
Landon, C. R. P. [*l*] 2/9/52
Palmer, R. W. 3/9/52
Pate-Hunt, R., *T.D.* 3/9/52
Manning, J. H., *T.D.* 3/9/52
Bridge, G. M., *T.D.* 4/9/52
Hurst, J. S. 13/9/52
Warren, J. P., *p.s.c.* [*l*] 20/9/52
Lee-Emery, K. A., *T.D.*, *p.s.c.* 28/9/52
Willstead, K. G., *p.t.s.c.* 1/10/52
Crocker, D. C., *p.s.c.*, *f.s.* 5/10/52
Graham, E. H., G.* 9/10/52
Prichard, F. D., *T.D.*, G. 10/10/52
Brandon, D. W., G.* 12/10/52
Ridley, D. D., *p.s.c.* 14/10/52
Clark, R. W. 22/10/52
Petrie-Hay, W. G. 22/10/52
Fairgrieve, A., *D.S.O.*, *p.s.c.* 22/10/52
Davin, V. L. F. 22/10/52
Chapman, M. W., *p.s.c.* 22/10/52
Nowall, F. A., *p.s.c.* 22/10/52
Jackson, D. H. W., G.† 25/10/52
Niblett, R. L. 2/11/52
Murray, N. J., *D.F.C.*, *p.s.c.* 4/11/52
Lanyon, M. C., *M.C.*, *p.s.c.* (*local Lt.-Col.* 15/12/54) 4/11/52
Bremner, R. M., *p.s.c.*, G. 4/11/52
Birch, D. W. H., *p.s.c.*, G. 4/11/52
Howell, G. R. W., *p.t.s.c.* 4/11/52
Whitcombe, J. H., *p.s.c.*, g. (*local Lt.-Col.* 24/2/55) 4/11/52
Craw, J. P., *p.s.c.*, g. 4/11/52
Sibbald, J., *p.t.s.c.*, g. 4/11/52
Nicholson, A. J., *D.F.C.*, G.† 4/11/52
Daly, M. A. K., *p.t.s.c.*, G., g. 4/11/52
Halles, J. M. H., *D.S.O.* 4/11/52
Allum, C. H. G., (s.c.) 4/11/52
Munns, G. F. A., G.* 4/11/52
Courtney, I. R., *p.s.c.* 4/11/52
Robertson, G. L., G.† 4/11/52
Roberts, J. R., *p.t.s.c.*, G.*, gr.* 4/11/52
Stevenson, J. C., g. 4/11/52
Gregson, A. A. M., *M.B.E.* 4/11/52
Highfield, J. M. E., *M.C.*, *p.s.c.* 4/11/52
Lacey, M. W., G., *p.s.c.* 4/11/52
Stephenson, J. H. M., *M.C.*, *p.s.c.* 4/11/52

Digitized by Google

Majors—contd.

Eastwick-Field, G. G., *p.t.s.c.*, gr.† 4/11/52
Howes, J. R. C. 4/11/52
Straker, H. N., *M.C.*, *p.s.c.*, g. 4/11/52
Norman-Walker, R. A., *M.B.E.*, *M.C.*, *p.s.c.* 4/11/52
Irvine, C. D., G.†, gs.† 4/11/52
Little, N. W., *p.t.s.c.* 4/11/52
Oakley, C. L., G. 4/11/52
Carr, E. L. K. A., *M.C.*, *p.s.c.* 4/11/52
Graham, D. S., *M.C.*, *p.s.c.* 4/11/52
O'Flaherty, D. W. V. P., *D.S.O.*, *p.s.c.* 4/11/52
Palmer, P. F., G. 11/11/52
Kallaway, F., G.† 18/11/52
Sullivan, C. P. F., *p.s.c.* 20/11/52
Moorhouse, D., *p.s.c.* 23/11/52
Cafferata, Q. P., *M.B.E.* 27/11/52
Bagley, P. R. A., *p.s.c.* 28/11/52
Foulds, J. P. 2/12/52
Walker, R. A. 2/12/52
Macallister, S. R., *T.D.*, *p.s.c.*, *y.** (*local Lt.-Col.* 6/4/54) 5/12/52
Hamilton, W. 5/12/52
Varley, E. [L] 7/12/52
Fox, W. H., G.†, g.* 8/12/52
Eeles, A. T., *M.C.*, *p.s.c.* [*l*] 16/12/52
Wilson, M. H. G., *p.s.c.* [L] 16/12/52
Bethell, D. A. D. J., *p.s.c.* 16/12/52
Fraser-Harris, W. A., g. 16/12/52
Berkeley, M., *p.t.s.c.* 16/12/52
Irwin, R. F., *p.s.c.*, g., *y.** 16/12/52
Bagnall, J. G., *M.C.*, *p.s.c.*, G. 16/12/52
Dain, C. S. R. 16/12/52
Vigors, D. D., *p.s.c.* 16/12/52
Morley, V. F., *p.t.s.c.*, G.*, g. 16/12/52
Ward, B. M., *M.V.O.* 16/12/52
Jarrett, C. J. B., *M.C.*, *D.F.C.*, G. 16/12/52
Fraser, J. A., *M.C.*■, G., gfr. 16/12/52
Chanter, J. B., *M.B.E.*, *p.s.c.*, g. 16/12/52
Burrows, M. R. W., *M.C.*, *p.s.c.* 16/12/52
Southgate, T. F. S., *M.C.*, *p.t.s.c.* 16/12/52

Majors—contd.

Davidge, H. G. S., *M.C.*, G. 16/12/52
Sewell, E. R. A., *M.C.*, *p.s.c.* *p.t.s.c.*, g. 16/12/52
Atkins, W. H. [*l*] 16/12/52
Cooper, A. M., G.†, *p.t.s.c.* 16/12/52
Sherratt, P. H., *M.C.* 16/12/52
Strologo, E. R. C. A., *p.s.c.*, *y.** 16/12/52
Thomson, N. P., *p.s.c.* 16/12/52
Griffiths, D. O. 16/12/52
Conran, W. M. A., *p.s.c.* 16/12/52
Thompson, W. A., G. 16/12/52
Alexander, G. E., G.† 16/12/52
Long, G. F. D., *M.C.* 16/12/52
Leggett, M. H. M., *p.s.c.*, g.† 16/12/52
Fairhurst, J. H. T., *p.t.s.c.*, G.† 16/12/52
Jago, C. J., G. 16/12/52
Wilkinson, P. F., *p.s.c.* 16/12/52
Fullerton, J. J., *y.* 16/12/52
Douglas, W. R., G.† 16/12/52
Ford-Jones, E. B., *p.t.s.c.* 16/12/52
Skipwith, J. G. W., *p.s.c.* 16/12/52
Matthews, A. H., *p.s.c.* 16/12/52
Steer, E. A. 16/12/52
Eastman-Nagle, P. J., *p.s.c.*, *g.* 16/12/52
Robertson, A. F., G. 16/12/52
Yates, J. A., *p.t.s.c.*, G.† 16/12/52
Joy, H. F. C., *p.s.c.* 16/12/52
Hire, C. B. A., g. 16/12/52
Goodbody, R. C., *T.D.* 17/12/52
Howard, A. B., *M.C.*, G.† 18/12/52
Willett, T. C., *T.D.*, *p.s.c.* 23/12/52
Gibson Fleming, W. H., G., *p.s.c.*, g. 25/12/52
Chubb, F. E., *M.C.*, *p.s.c.* 25/12/52
Hall, S. T. A., *p.t.s.c.*, gr.† 28/12/52
Hill, V. M., g. 29/12/52
Shaw, I. R. L., *p.s.c.* 31/12/52
Smith, M. J., *M.C.*■ 31/12/52
Joynes, C. P. A., *p.s.c.* 31/12/52
Holt, W. M. D. 31/12/52
Chadburn, A. B. P., *p.s.c.* 31/12/52
James, R. E. A. 31/12/52
Gardner, H. B. C. 31/12/52
Smith, R. A. (112973) [*l*] 31/12/52
Thomas, S. P. 31/12/52
Janisch, D. B. B., *p.t.s.c.* 2/1/53
Fish, N. F., *p.s.c.* 8/1/53

Majors—contd.

Conibear, P. E., G.† 9/1/53
Goldingham, C. A. 9/1/53
Tolputt, B. V., *p.s.c.* 10/1/53
Murray, D. S. 13/1/53
Downie, P., G. 20/1/53
Gibbings, C. H., G.* 22/1/53
Muir, J., *M.M.*, *y.* 26/1/53
Denham, T. W., G.† 26/1/53
Nash, S. M. H., *p.s.c.* 27/1/53
Rowett, J. P. Q., *p.s.c.* 27/1/53
Boston, G. M., *p.s.c.* 4/2/53
Alderman, E., G.† 7/2/53
Flanders, L. G., *O.B.E.*, *p.s.c.* 9/2/53
McArthur, H. L., G.† 13/2/53
Mackenzie, A. 13/2/53
Woods, P. F., *p.s.c.* 14/2/53
Murray, T. G. J. [L] 15/2/53
Greenwood, G. C. A., *M.B.E.*, *M.C.*, *p.s.c.* 18/2/53
Higgens, D. J., *p.s.c.* 22/2/53
Shotter, J. R. 22/2/53
Graham, P. L., *p.s.c.* 25/2/53
Green, A. E. B., *p.s.c.* 27/2/53
Hirst, J. R. 2/3/53
Proudman, J., *p.t.s.c.*, G.† 4/3/53
Owen, D. W. 5/3/53
Penman, D. S., G.† 6/3/53
Bayne-Jardine, D., *T.D.* 9/3/53
Ellis, R. L., *p.s.c.* 13/3/53
Waters, A. G. C. M., *T.D.*, *p.s.c.* 16/3/53
Bray, R. J., *y.** 19/3/53
Ewart-Evans, D., *M.B.E.*, *M.M.*, G.† 20/3/53
Youell, R. A., *p.t.s.c.* 21/3/53
Bott, J. E. 22/3/53
Francis, J. C. G., gr.† 23/3/53
Rooke, P. K., j.s.s.c., *p.s.c.* 24/3/53
Toye, C. H. M., *M.B.E.*, *p.s.c.* 28/3/53
Bradly, E. D. W., G.† 28/3/53
Manning, D. E., *p.t.s.c.*, gs.† 29/3/53
Mundy, J. S., *p.s.c.* 4/4/53
Hargroves, J. A. 6/4/53
Benton, R. L. 6/4/53
Dunsby, V. W., *p.t.s.c.* 6/4/53
Hall, F. M. 6/4/53
Murphy, E. P., *g.* 6/4/53

Digitized by Google

Majors—contd.

Powell, A. F., *p.t.s.c.*, *y.** 6/4/53
Stanley, R. B. 6/4/53
Maude-Roxby, J. H., *p.s.c.* 6/4/53
Southon, A. K., *p.t.s.c.*, *tt.* 7/4/53
Wilson, F. K., G.† 10/4/53
Caiger-Watson, R. H., *p.s.c.* (*local Lt.-Col.* 15/12/54) 10/4/53
Major, O. T. W., G.† 10/4/53
Grant, D. W., *p.t.s.c.*, G.† 10/4/53
Walkling, A. E., *O.B.E.*, *p.s.c.* 12/4/53
Baxter, J. A. C., *M.C.*■, G. 13/4/53
Hogg, A. G., G. 15/4/53
Taylor, J. M., *p.t.s.c.* 15/4/53
Furnell, P. C. M., g.† 19/4/53
Juriens, A. A., G. [*l*] 21/4/53
Nalty, G. T. 23/4/53
Griffiths, B. G. 25/4/53
Davidson, K. D., *M.C.*, *p.s.c.* 27/4/53
Stott, K. F., *M.B.E.*, *y.** 27/4/53
Bickford, J. M., *p.t.s.c.* 27/4/53
Lockey, J. H., G. [L] 28/4/53
Waters, R. V., G. 1/5/53
Horsfall, P. C., *p.t.s.c.*, G.* 2/5/53
Hampton, C., G. 6/5/53
Fortnum, R. A., *D.F.C.*, G.† 12/5/53
Chevalier, P. J. H., G. 12/5/53
Weinrabe, M., G. 15/5/53
Underhill, B. J., *p.s.c.* 16/5/53
Smart, J. H., *M.C.*, *p.s.c.* 19/5/53
Lewis, N. M. R., *p.s.c.* 22/5/53
Kennedy McGregor, D. V., *p.s.c.*, g. 23/5/53
Holbrook, O. D. 24/5/53
Haire, J. A., *p.s.c.*, *p.t.s.c.*, *y.* 26/5/53
Bunting, W. H., *p.s.c.*, G.* 29/5/53
Fletcher, E. J., G. 7/6/53
Temple-Bird, J. F., *p.t.s.c.*, G.† 7/6/53
Crookenden, G. W. D., *p.s.c.* 11/6/53
Dewhirst, D. C. 21/6/53
McNaught, C. 23/6/53
Cobb, P. W., *M.C.*, G. 23/6/53
Pugh, J. R., *y.** 24/6/53
Low, D. A., *M.C.*, *p.s.c.*, *f.s.* 25/6/53
Bonner, R. P., *p.s.c.* 25/6/53

Majors—contd.

Howe, M. W. 27/6/53
Lockwood, J. F., *M.B.E.*, *p.s.c.* 29/6/53
Prentice, R. K., g.* 29/6/53
Somerville, R. M., *M.B.E.*, *p.s.c.* 2/7/53
McIlveen, W. K., G.* 4/7/53
Peal, C. D. M., *M.C.*, *p.s.c.* 9/7/53
Greenhalgh, P., *D.F.C.*, *T.D.* [*l*] 26/7/53
Tremlett, E. A., *M.B.E.* 1/8/53
Bull, W., *M.B.E.*, *p.s.c.*, G., g. 1/8/53
Ives, D. H. 2/8/53
Stewart, G. W. J. M., *M.C.*, *p.s.c.* 4/8/53
Peppiatt, M. E., *p.s.c.* 6/8/53
Seeney, P. W., G. 6/8/53
Pearce, P., *p.s.c.*, G.*, g.*, g.† 12/8/53
MacMillan, J. MacF. B., *M.C.*, *p.s.c.* 12/8/53
Denney, J. A., g.† 13/8/53
Pinniger, H. H., *p.s.c.* 18/8/53
Donnelly, E. G., G.† 23/8/53
Kent, N. H., G.† 24/8/53
Dominy, E. N., *M.C.*, G. 27/8/53
Thomas, D. R., *y.** 29/8/53
Payne, S., G.* 4/9/53
Andrews, A. D., *M.C.*, *p.s.c.* 4/9/53
Younson, E. J., *O.B.E.*, *p.t.s.c.* 6/9/53
Case, O. N. F., G. 8/9/53
Jordan, J. E. 10/9/53
Molyneaux-Berry, L. B., *D.F.C.*, G.† 11/9/53
Wood, D. M., G.†, gfr. 13/9/53
Hardie, R. G., *p.t.s.c.*, g. 16/9/53
Ranford, D. A. 18/9/53
Shallcross, D. B., G.† 23/9/53
Barnsley, H. H. 25/9/53
Coates, A., *p.s.c.* 29/9/53
Black, W. E., G., *p.s.c.* 30/9/53
Wilson, J. S., *p.s.c.* 11/10/53
Woodward, P. J., *T.D.*, *p.s.c.*, *n.s.* 18/10/53
Marshall, R. S., *M.C.*, *M.M.*, *j.s.s.c.*, *p.s.c.* 20/10/53

Majors—contd.

Prichard, M. A., *T.D.* 25/10/53
Preston, I. O'D., *p.s.c.* 26/10/53
Dyson, D. P. H. 27/10/53
Victory, P. M., *O.B.E.*, *M.C.*, *p.s.c.* (*local Lt.-Col.* 15/9/54) 29/10/53
Gilbert, R. G., G.† 30/10/53
Painter, R. A., *O.B.E.* 9/11/53
Maconchy, J. P., G.† 15/11/53
Sibbald, T. F. J., *p.s.c.* 25/11/53
Davidson, E. G. W., G. 26/11/53
Greenfield, P., *M.C.*, *p.s.c.*, G., g. 30/11/53
Ellis, P. F., *p.s.c.* 4/12/53
Lewis, P. D., *M.C.*, *p.t.s.c.* 7/12/53
McCloy, A. C. 10/12/53
Douglas-Withers, J. K. I., *M.C.*, *p.s.c.*, G., g. 11/12/53
Conybeare-Cross, J., *p.s.c.* 15/12/53
Donaldson, J. W., *M.C.*, G. 15/12/53
Lang, D. D'A. H., *p.s.c.* 19/12/53
Peter, K., *p.s.c.*, g. 21/12/53
Lacey, J. L. 23/12/53
Walsh, N. P., *p.s.c.*, G., g. 25/12/53
Morris, A. E. W., *p.s.c.*, g. 5/1/54
West-Knights, J. J. W., *p.t.s.c.* 8/1/54
Astill, J. N., G.*, *p.s.c.* 12/1/54
Docherty, H., *p.t.s.c.* 14/1/54
Shimmin, J. P., *p.s.c.* 20/1/54
Wilkinson-Latham, J., *T.D.* 29/1/54
Wigram, A. H., *p.s.c.* 1/2/54
Walsh, T. J. 1/2/54
Rothwell, H. T. 4/2/54
Marsh, R. H., *M.C.*, *T.D.*, g. 5/2/54
Borrett, C. J. 9/2/54
Michel, D. H. 11/2/54
Bazzard, J. C., *M.C.* 13/2/54
Hadwick, R., *p.s.c.*, g. 15/2/54
Brown, D. G., *p.s.c.* 16/2/54
Lithgow, W. S. P. 18/2/54
Templeman, B. J., g. 24/2/54
Monk, R. W., *p.s.c.*, G.† 25/2/54
Newcombe, A. M. L., *M.C.* 1/3/54
Hadow, D. G., *M.C.*, *p.s.c.*, g. 1/3/54
Dobson, K. B., *p.t.s.c.*, G. 3/3/54
Bernard, C. G., *p.s.c.*, G. 4/3/54
Shearer, A. B. 6/3/54

Digitized by Google

Royal Regiment of Artillery—*continued*

Majors—contd.

Clark, R., *p.s.c.*, G.† 20/3/54
McGhee, D. W., G. 23/3/54
Cattell, G. H. B., *p.s.c.* 23/3/54
Marshall, P. A., G., y.* 28/3/54
Jones, R. B. 11/4/54
Alton-Nagel, D. A., *T.D.* 24/4/54
Mossop, R. 29/4/54
Steedman, J. 1/5/54
Blowers, R. 1/5/54
Eades, J. T. S., g.† [*l*] 2/5/54
Raley, D. E., *p.s.c.*, g. 2/5/54
Self, S. B., G.*, g. 2/5/54
Blomfield-Smith, D. C., *p.s.c.*, g. 6/5/54
Page, T. B., *p.s.c.* 17/5/54
Woodley, H., *M.B.E.*, *p.s.c.* 21/5/54
Davis, T. B., *M.C.*, *p.s.c.* 22/5/54
Allsop, R., G. 25/5/54
Richardson, G. G., *M.C.*, *p.s.c.* 26/5/54
Turner, N. 27/5/54
Ellis, R. V. J. 12/6/54
Tooth, R. G., *M.C.*, *p.s.c.* 23/6/54
White, P. H., *p.s.c.* 26/6/54
Barker, H. S. 29/6/54
Brooke, H. S. von P. 4/7/54
Smith, D. I. 5/7/54
Outridge, F. D., *p.s.c.* 6/7/54
Pickwoad, A. E., *D.F.C.* 7/7/54
Colquhoun-Denvers, J. D. 7/7/54
Satchell, S. W., G. 8/7/54
Andrews, E. H., G., *y.** 13/7/54
Field, J. C., *p.s.c.*, G. 17/7/54
Gourd, R. A., G.† 17/7/54
Webb, W. D. M., *p.s.c.* [*l*] 18/7/54
Thompson, A., G.† 18/7/54
Pybus, C. G., G.†, g.* 19/7/54
Clift, G. P. M., *p.s.c.* 23/7/54
Brownlow-Wray, O. E., *M.C.* 24/7/54
Wheeler, L. J., *D.F.C.* 24/7/54
MacDwyer, P. H., *M.B.E.*, *p.s.c.* 29/7/54
Wiggins, R. R. 31/7/54
Dudley-Jones, F. C. 8/8/54

Majors—contd.

Ball, D. G. 8/8/54
Lane, P. S., *p.s.c.* 9/8/54
Leach, D. W., G. 14/8/54
McCormack, H. T., G. 16/8/54
Buckley, D., *M.B.E.*, G.† 16/8/54
Thorne, L. W. 21/8/54
Ross-Smith, W. A., *p.s.c.*, *p.t.s.c.* 23/8/54
King, R., *M.C.*, G. 23/8/54
Baker, T. G. 6/9/54
Smith, P. J. A. 8/9/54
Brennan, A. V. J. 9/9/54
Constable, F. J., G.† 10/9/54
Fielding, J. S., *p.s.c.* 10/9/54
Harper, M. 18/9/54
O'Sullivan, D. J. 24/9/54
Howard-Harwood, P. G., *p.s.c.* 26/9/54
Channon, J. A. 28/9/54
Wright, W. D. 29/9/54
Woodward, F. W., *p.s.c.*, G.* 1/10/54
Comport, S. E. 10/10/54
Crump, G. H. G. 15/10/54
Coote, D. G., G.* 18/10/54
Drew, J., G. 18/10/54
Walton, R. I., *D.F.C.*, *p.t.s.c.* 20/10/54
Godfrey, J. W. E., G. 22/10/54
Baker, A. H. R., *p.s.c.* 11/11/54
Allday, R. A., G.† 14/11/54
Armitage, D. 14/11/54
Bompas, W. M. G., *p.t.s.c.* 16/11/54
Haycraft, R. E. 1/12/54
Brameld, W. S., *D.S.O.*, *M.C.* 6/12/54
Preece, J. A. R. A., *T.D.* 7/12/54
Turner, G. P. 7/12/54
Clist, E. N., G.† 7/12/54
Munro, H., G. 7/12/54
Spittal, J. B., *M.B.E.* 8/12/54
Hurrell, A. B. 8/12/54
Purvis, R. H., *M.B.E.*, *p.s.c.* 16/12/54
Janes, M., *M.B.E.*, *p.s.c.* 11/1/55
Joplin, N. 14/1/55
Riall, P. D. E., G. 14/1/55

Majors—contd.

Stadward, E. G., *T.D.* 20/1/55
Bishop, R. J., *M.C.*, *p.s.c.* 21/1/55
Taylor, C. E., *p.s.c.* 21/1/55
Lacey, T. N. W., *D.F.C.*, g. 25/1/55
Gow, A. C. 3/2/55
Reeve, P. F. H. 3/2/55
Jenkins, J. B., g. 15/2/55
Chandler, R. E., *p.s.c.* 21/2/55
Harris, T. R., G. 24/2/55
Pitcairn, J. R. C., *p.s.c.*, g. 26/2/55
Hobart, F. W. A. 27/2/55
Fenning, R. M. F., *p.s.c.*, G.† 4/3/55
Woolmer, J. A., *p.s.c.* 7/3/55
Fielding, F., G.† 15/3/55
Thompson, R. V., *p.t.s.c.* 18/3/55
Ledsham, J., *p.s.c.* 20/3/55
Bevis, D. H. 20/3/55
Jeffrey, R. R., G. 21/3/55
Grace, G. F., *p.s.c.* 22/3/55
Burrows, P. R. M., *p.t.s.c.*, G.† 27/3/55
Kendal, I. N., *D.F.C.*, *p.s.c.* 31/3/55
Hill, P. 31/3/55
Mitchell, W. D., *M.B.E.* 5/4/55
Peckham, B. S., *M.C.*, G.† 16/4/55
Richards, G. O., *M.C.* 21/4/55
Lydekker, R. N. W., *p.s.c.* 7/5/55
Denny, M. L. 20/5/55
Wynter, D. A. 22/5/55
Body, P. R., *p.s.c.* 29/5/55
Vines, S., *p.s.c.* 30/5/55
Gilbert, E. R. F., *p.s.c.* 1/6/55
Conan, J. F. 2/6/55
Barrass, F., *p.s.c.* 10/6/55
Marsh, E. C. de B. 11/6/55
Collins, F. R., *p.s.c.* 12/6/55
Jack, J. L., G. 13/6/55
Ayling, A., *M.C.* 16/6/55
Blofeld, F. H., G.† 19/6/55
Raikes, R. D., *p.s.c.* 20/6/55
Barrow, C. I. T. 24/6/55
Begbie, R. M. 24/6/55
Scott, C., *p.t.s.c.*, G., g. 26/6/55
Warburton, T. H. B. 26/6/55

Digitized by Google

Majors—contd.

Goulding, G. S., *p.s.c.* 29/6/55
Cooper, J. R. B. 1/7/55
Rutledge, W. J. 2/7/55
Druett, R. P. 7/7/55
Burne, D. S., *p.s.c.*, G. 8/7/55
Grant, C. P. E., *p.s.c.* 11/7/55
Francis, D. R., *M.C.*, G. 14/7/55
Collins, T. S. H. 17/7/55
Collin, G. de E., *M.C.*, *p.s.c.* 18/7/55
Goddard, D. G., G. 20/7/55
Robson, F. G., *p.s.c.* [*l*] 20/7/55
Brereton, P. H. MacD. 22/7/55
Baynham, D. R. G., G. 23/7/55
Smith, S. C., *p.t.s.c.* 25/7/55
Barron, G. R. L., *M.C.*, *p.s.c.*, G. 29/7/55
Lock, J. B. 29/7/55
Oscroft, A. M., G.† 31/7/55
Laws, R. S., G. 1/8/55
Rowley, P. G., *p.s.c.* 5/8/55
King, I. S. L., G.† 6/8/55
Thorpe, R. S., gfr., *y.** 9/8/55
Lock, E. M., G.* 13/8/55
Madden, C. E. 13/8/55
Earle, D. E. M., *p.s.c.*, G.* 14/8/55
Anderson, K. W. 14/8/55
Godwin, J., G., gfr. 16/8/55
Cooke, D. C., G.† 16/8/55
Simonds, S. P. H., *M.C.*, *p.s.c.* 17/8/55
Fowle, A. P. H. B., *M.C.*, *p.t.s.c.*, g. 17/8/55
Morgan, J. G., *M.C.* 24/8/55
Foster, P. B., *M.C.*, *p.s.c.* 1/9/55
Crosse, F. J. B., g.† 6/9/55
Macleod, A. T. 6/9/55
Birbeck, N. H., *p.s.c.* 10/9/55
Arnold, S. C. 11/9/55
Paske, G. S. E., *M.C.* 14/9/55
Nicholls, B. W., *p.s.c.* 27/9/55
Davies, E. H. C. 1/10/55
Kerr-Smith, M. W., *p.t.s.c.* 10/10/55
Whitehead, R. R. T. 12/10/55
Wilkinson, R. D., *M.B.E.* 16/10/55
Davis, D. J. 19/10/55
Arnold, R. K., G. 26/10/55
Smalley, J. M., *M.C.*, *p.s.c.* 29/10/55
Evans, H. G. V., G. 11/11/55
Tye, J. E., *p.s.c.*, *y.** 13/11/55
Grey, R. S. A., *p.s.c.* 16/11/55

Captains.

Potter, C. F. 21/8/45
Cassels, F. K., *p.s.c.* 1/7/46
Hamilton, W., G. 1/7/46
Westmacott, R. K. 1/7/46
Lyons, C. W. A. 1/7/46
Hartley, H. L., *p.s.c.*, *p.t.s.c.* (*T/Maj.* 7/10/52) 16/10/46
Godman, T. A. D. 1/1/47
Ayers, P. L. 23/1/47
Langford, J. A. 26/2/47
Eaton, J. R. 13/3/47
Salmon, J. R., *M.C.*, *T.D.* 22/4/47
Moore, H. L. R. 29/5/47
Robertson, J. P. 7/7/47
Pike P. C., *M.C.* (*T/Maj.* 5/2/55) 26/9/47
Wrench, G. R. E., G.† 25/12/47
Burrows, R. G. J. [L] 19/2/48
Mattocks, B. (*T/Maj.* 8/7/55) 30/3/48
Tilburn, D. K., *M.B.E.*, *y.* 16/4/48
Bandy, J. R. 13/6/48
Castle, A. I. 10/7/48
Martin, D. E. 31/7/48
Ellicott, F. A. 17/8/48
Turner, G., G.† 13/11/48
Elmer, A. C. B., G.† 18/11/48
Hornby, F. J., G.* 23/11/48
Ellis, C. W. 28/11/48
Rosser, J. A. 2/12/48
Lindsell, D. R., *D.F.C.*, *p.s.c.* (*T/Maj.* 11/1/54) 3/12/48
Gibson, T. 7/12/48
James, D. A., *p.t.s.c.*, gr.† (*T/Maj.* 3/8/54) 11/12/48
O'Connor, D. J. N., *p.t.s.c.* 27/12/48
Kenyon, J. F., *M.C.*, *p.s.c.*, G.* 30/12/48
Finnie, T. D. J. 30/12/48
Rolleston, D. B. 31/12/48
Bath, K. C. 31/12/48
Leworthy, G. T., *D.F.C.* 15/1/49
Drew, C. N. S. (*T/Maj.* 26/8/46) 15/1/49
Robotham, J. A. G., G. (*T/Maj.* 25/5/55) 15/1/49
Fry, N. H. 24/1/49

Captains—contd.

Longmore, P. M., *M.C.*, *p.t.s.c* (*T/Maj.* 15/10/52) 26/1/49
Kaye, N. L., G.† 3/2/49
Smith, P. D. S., *p.s.c.* 14/2/49
Jerome, K. E. 14/2/49
Knutton, H., *p.t.s.c.*, G.*, g. (*T/Maj.* 1/9/55) (*local Lt.-Col.* 1/9/55) 16/2/49
Bartlett, E. S. 17/2/49
Connolly, L. C. 17/2/49
Otten, P. G., *p.t.s.c.* (*T/Maj.* 10/1/55) 19/2/49
Ross, D. C., *p.s.c.*, G.† 25/2/49
Hook, T. J. B. 1/3/49
Gordon, J. L. H., *M.C.*, G. 6/3/49
Rolles, P. N. M., G. (*T/Maj.* 13/8/55) 9/3/49
Salt, B. W. 9/3/49
Wilson, J., *p.s.c.*, g. (*T/Maj.* 8/1/55) 12/3/49
Imlay, D. A., G. 13/3/49
Baillie, J. A., G.* (*T/Maj.* 13/1/55) 14/3/49
Barry, P. F. G., *p.s.c.*, G. (*T/Maj.* 21/2/55) 15/3/49
Collins, E. G., *p.s.c.* (*T/Maj.* 17/1/54) 15/3/49
Whistance, J. L., *p.s.c.* (*T/Maj.* 10/3/55) 21/3/49
Harvey, A. J. W., *p.s.c.*, g. 25/3/49
Stewart, P. H., gfr. 27/3/49
Lloyd, F. D., *p.s.c.*, g. 9/4/49
Dawson, A. 11/4/49
Swaine, N. K. 13/4/49
Burden, P. J. 16/4/49
Rennie, D., *p.t.s.c.*, G.* (*T/Maj.* 24/1/55) 17/4/49
Curtis, R. C. 17/4/49
Probert, R. H. C., *p.t.s.c.*, g. (*T/Maj.* 4/1/54) 19/4/49
Dyer, A. K. 20/4/49
Branton, T. 25/4/49
Elliott, P. J. 2/5/49
Hammond, B. A. T., *p.t.s.c.* 14/5/49
Kalbraier, S. R. 20/5/49
Forestier-Walker, E. A., G. 22/5/49
Shaw, E. J. 24/5/49
Gape, D. F. B., *p.s.c.* (*T/Maj.* 28/7/55) 31/5/49
Garrett, A. C., *p.s.c.*, G. 2/6/49

Digitized by Google

Royal Regiment of Artillery—*continued*

Captains—contd.

Little, J. E., *M.C.*, *p.s.c.* (*T/Maj.* 28/2/54) 8/6/49
Jeremy, E. J. T. 8/6/49
Vergette, J., *M.C.*, G.† 17/6/49
Burgess, P. R. 17/6/49
Tucker, K. W. C., G.† 22/6/49
Allison, R. W. 28/6/49
Timbrell, R. E. C., g.† 25/6/49
d'Arcy, M. C. N., *p.s.c.* (*T/Maj.* 4/8/55) 26/6/49
Cox, G. F. 29/6/49
Aurich, S. C. A. [*I*] 4/7/49
Wright, A. H. Q., G. 10/7/49
Woolford, A. J., *M.C.*, *p.s.c.* (*T/Maj.* 15/2/54) 13/7/49
Harris, P. 18/7/49
Hole, R. S., g. 21/7/49
Grant-Dalton, N. D. S., G. 24/7/49
Orr, J. W. 28/7/49
Stephens, R., *E.R.D.* 30/7/49
McLean, J. T. 1/8/49
Richardson, T. A., *p.t.s.c.* (*T/Maj.* 14/12/53) (*local Lt.-Col.* 16/7/55) 9/8/49
Wickham, P. A. B., *p.s.c.* 15/8/49
McDonald, G., *p.s.c.* (*T/Maj.* 25/2/54) 19/8/49
Blackstock, J. E. 27/8/49
Pakenham-Walsh, W., *p.s.c.*, G.* (*T/Maj.* 17/9/54) 2/9/49
Way, H. D., *M.C.*, *p.s.c.* 6/9/49
Biggs, I. E. G. 10/9/49
Hamilton, D. L. 13/9/49
Greest, R. T. 18/9/49
Donaldson, A., *D.S.O.*, [*I*] 21/9/49
Simpson, I. L., *p.s.c.* (*T/Maj.* 20/5/54) 24/9/49
Moore, F. R., G. 8/10/49
Mackenzie, R. S., *M.C.* 18/10/49
Loraine, P. C. A., *p.t.s.c.* 19/10/49
Croxton, M. J. 20/10/49
Collins, P. E., *p.s.c.*, g. (*T/Maj.* 14/1/54) 29/10/49
Russell, F. C., *D.F.C.* 1/11/49
Corkill, W. G. R., *p.s.c.* (*T/Maj.* 4/1/54) 6/11/49
Dale, J. S. H. 10/11/49
Fairgrieve, H. 10/11/49
Sim, P. G. E. 14/11/49

Captains—contd.

Cole, D. I., *p.s.c.* 15/11/49
Matthews, R. H., *M.C.*, G. 21/11/49
Wheen, R. 22/11/49
Stamp, H. L. 1/12/49
Earley, D. H., *p.t.s.c.* (*T/Maj.* 30/1/52) 2/12/49
Dier, J. V. 3/12/49
Miles, D. G. 4/12/49
Yeoman, S. MacP., *p.s.c.*, G. 9/12/49
Clarke, M. H. 16/12/49
Dick, J. H. M., g.† 20/12/49
Shipley, A. O. 22/12/49
Dance, K. D. 23/12/49
Webb, C. M. F., G. 24/12/49
Lawn, E. J. M., G. 26/12/49
Thuillier, H. W., *p.s.c.*, G., gfr. 28/12/49
Thorneloe, J. G., G. 29/12/49
Fraser, J. McO. 4/1/50
Tuson, L. E., g. 5/1/50
Jones, H. G., *M.C.* 9/1/50
Burlton, G. L. W., *p.s.c.* 12/1/50
Weaver, J. R., *p.s.c.* (*T/Maj.* 11/2/54) 21/1/50
Gibson, T. A. E. 24/1/50
Williamson, C. 3/2/50
Hicks, R. C., G.* 19/2/50
Scotter, N. G., G. 2/3/50
Musters, P. T. A. 4/3/50
Robertson, J. B., *M.C.* 26/3/50
Peck, I. W., *p.t.s.c.*, G.*. (*T/Maj.* 13/10/52) 1/4/50
Sayers, M. E. R., G. 4/4/50
Rowe, G. C. K. 5/4/50
Ashton, D. K., *p.s.c.* (*T/Maj.* 1/2/54) 15/4/50
Stirr, N. G. J. H., *p.s.c.* 16/4/50
Brill, P. J. 18/4/50
Noel, G. L. J. 19/4/50
Dowse-Brenan, A. E. F., *p.s.c.* 24/4/50
Waldram, O. J., *p.s.c.* (*T/Maj.* 7/2/55) 25/4/50
Burch, G., *p.s.c.*, *p.t.s.c.* g., (*T/Maj.* 14/1/54) 29/4/50
Crosthwaite, R. M., G. 7/5/50
Clifton-Moore, D. K. R. 7/5/50
Harrison, R. N., *p.s.c.* (*T/Maj.* 18/1/54) 9/5/50

Captains—contd.

Waddington, D. C. K. 9/5/50
Wilson, S. K. 12/5/50
Harrison, J. A., *M.C.* 20/5/50
Lewendon, R. J., *p.t.s.c.* (*T/Maj.* 24/10/52) 22/5/50
Marsh, J. C. S. 24/5/50
Grove-White, N. F., g. 26/5/50
L'Estrange, R. A. 27/5/50
Wiggins, R. H. 10/6/50
Ritson, T.T., *p.s.c.* (*T/Maj.* 24/3/55) 10/6/50
Willar, M. E. 10/6/50
Plummer, L. H., *p.s.c.* (*T/Maj.* 4/2/53) 11/6/50
Corris, P. G., *p.t.s.c.*, *y.** (*T/Maj.* 13/1/55) 15/6/50
Deshon, D. P. T. 19/6/50
Pearson, A. A. L. 1/7/50
O'Neill, R. J. P., *p.t.s.c.* (*T/Maj.* 22/11/54) 4/7/50
Aston, M., *p.s.c.*, G. 7/7/50
Holloway, B. H. J., G. 12/7/50
Barber, J. N. 13/7/50
Dixon-Nuttall, J. F. 18/7/50
Drummond, H. M. L. 19/7/50
Angus, W. T. C., *p.t.s.c.* 20/7/50
Gower, R. N. L., *D.F.C.* 21/7/50
Nosworthy, R. 24/7/50
Price, D. W. O. 28/7/50
McQueen, K. J. 2/8/50
Corfield, R. C. 4/8/50
Slater, J. G., G.† 5/8/50
Wilson, A. D. 9/8/50
Taylor, C. J. F. 12/8/50
Tudor, J. L. H., G. 16/8/50
Badley, J. S., *p.s.c.*, G. (*T/Maj.* 10/2/55) 21/8/50
Heaton-Ellis, P. R. 31/8/50
Tenison, V. T. M. R. 6/9/50
Smith, M. W. 16/9/50
Addington, *Hon.* L. R. B., *D.F.C.* 20/9/50
Crookshank, P. R. H., G. (*T/Maj.* 24/12/54) 22/9/50
Waddell, N. R. 23/9/50
Abbott, P. E. [L] 4/10/50
Collen, F. D. 13/10/50
Clarke, C. E. M., G. 15/10/50
Hewett, R. W. 22/10/50

Digitized by Google

Royal Regiment of Artillery—*continued*

Captains—contd.

Lyon, R.	24/10/50
Hall, H. A.	24/10/50
Kerr, S. W.	7/11/50
De Burgh, P. R. R., G.	8/11/50
Peters, M. B. B., G.	16/11/50
Clarke, J. B., G.†	17/11/50
Audland, G. M., *p.s.c.*	19/11/50
Andrews, J. L. S.	29/11/50
Jones, H. R. M.	30/11/50
Venour, V. B. H.	30/11/50
Messenger, P. H. M.	10/12/50
Morris, T. B., *M.B.E.*	15/12/50
Malet, M. E. G., G.*	18/12/50
Baines, D. F. A. T., *M.B.E.*, *p.s.c.*, G. (*T/Maj.* 11/2/55)	22/12/50
Heaton, B. H. P., *M.B.E.*	23/12/50
Litt, K.	24/12/50
Parini, C. R.	24/12/50
Dillon, G. F.	30/12/50
Fenton, B. D.	31/12/50
Parker, R. J.	1/1/51
Goadsby, R. E., *y.**	17/1/51
Pinfold, C. R.	20/1/51
Swiney, D. A.	22/1/51
Wisbey, F. R., *M.C.*	30/1/51
McEnroy, B. P.	1/2/51
Caselton, R. J., G.	1/2/51
Crossman, H., G.	4/2/51
Eades, A. S.	6/2/51
Carter, G. S., G.	16/2/51
Riches, P.	27/2/51
Morton, R. W. B.	3/3/51
Tingey, M. J. W., *p.s.c.*	6/3/51
Barker, L. M.	7/3/51
Byford, G. St. L.	10/3/51
Craig, C. P.	11/3/51
Drury, L. B.	15/3/51
Haynes, R. H., G.	18/3/51
Arthur, R. W. J., G.†	23/3/51
Hyde-Smith, I. V.	30/3/51
Thorne, C. H.	3/4/51
Cox, L. A. A.	5/4/51
Thompson, R. R.	16/4/51
Cook, C. G. L., G.	18/4/51
Brunker, J. M. R., G.	28/4/51
Dawson, J. I., G.†	29/4/51
Spencer, M. E. G.	30/4/51
Small, R. L.	9/5/51
Harris, D. J., G.	12/5/51
Cleveland, A. I. E. W.	15/5/51

Captains—contd.

Buchanan, K. C.	16/5/51
Stewart, R. G.	23/5/51
Sisson, A. A.	30/5/51
Nicholson, P. L.	31/5/51
McIver, E. M.	2/6/51
Brooks, P. C. McE.	2/6/51
Gibbon, A. H. G., *G.M.*	7/6/51
Dewing, J. R. N., G.	7/6/51
Jebb, P. N. M., *p.t.s.c.* (*T/Maj.* 20/10/52)	18/6/51
Block, J. R.	22/6/51
Anderson, R. D., *y.**	22/6/51
Fisher, R. E.	10/7/51
Lancaster, B. T.	16/7/51
Dormer, H. G., *p.s.c.* (*T/Maj.* 25/5/55)	17/7/51
Baynham, B. C., G.†, gfr., grs.†.	23/7/51
Timbrell, J. E. L.	23/7/51
Gunn, R. G. [*l*]	27/7/51
Harvey, P. R. McN.	10/8/51
Robertson, N. D., G.	12/8/51
Cox, L. F., *y.**	28/5/51
Mangham, W. D., *p.s.c.* (*T/Maj.* 5/5/55)	29/8/51
Caufield, R. B.	1/9/51
Burroughs, P. G., G.†, *tt.*	7/9/51
Carroll, A. J. P.	10/9/51
Gurr, A. R., G.†	15/9/51
Frankland, G.	17/9/51
Rawlings, D. J.	20/9/51
Finucane, P. M. J.	21/9/51
Bagnall, R. G.	22/9/51
Moss, J. N. W., *M.C.*	26/9/51
Graham-Clarke, P. A.	6/10/51
Garnett, H. M.	8/10/51
Simpson, B. G., G.	9/10/51
Parson, R. A.	13/10/51
Burlton, J. N. W., G.	16/10/51
Cawston, S. A. R. [L]	19/10/51
Tasker, M. O.	23/10/51
Creese-Parsons, H. T.	25/10/51
Vaudrey, D. R. L.	31/10/51
Roberts, S. E.	1/11/51
Newton, V.	1/11/51
Pickard, J. L.	9/11/51
Dunkley, N. J.	14/11/51
Vivers, J. R.	14/11/51

Captains—contd.

Duncan, H. W. [*l*]	15/11/51
Sebag-Montefiore, D., G.	17/11/51
Amis, B. G., G.*	20/11/51
Bramfitt, F. H. N.	21/11/51
Nicholson, S. V. C., G.†	25/11/51
Matthews, J. C.	17/12/51
Spiller, W. D.	23/12/51
Grant, N. C. O., *M.C.*	24/12/51
Candlish, I. J. E.	26/12/51
Hurndall, D. F.	29/12/51
Allfrey, H. J.	30/12/51
Painter, J. L. A.	3/1/52
Warner, R. P. F., *D.F.C.*	9/1/52
Morgan, R.	13/1/52
Gallie, J. A.	17/1/52
Sims, K. R.	22/1/52
Oliver, W. M. F.	29/1/52
Kain, J. R.	31/1/52
Timms, S. A., G.†	3/2/52
Hunter, J. J. G.	4/2/52
Carrington-Sykes, M. R.	7/2/52
Murray-Playfair, C. D., *y.**	15/2/52
Harding, D. J.	17/2/52
Dowling, E. C. J.	19/2/52
Cook, A. J. [L]	22/2/52
Boylan, E. A.	24/2/52
Williams, J. T., *y.**	25/2/52
Kingdom, W. J.	4/3/52
Preece, D. N.	6/3/52
Hay, J. M.	13/3/52
Wilson, A. J.	14/3/52
Cooke, M. R., *y.**	20/3/52
Varnold, A. G. F.	23/3/52
Stewart-Cox, A. G. E., *D.F.C.*	11/4/52
Wheen, J. F. T. [*l*]	17/4/52
Smith, B. W.	19/4/52
Ohlenschlager, R. N.	22/4/52
Pearson, J. R.	28/4/52
Hider, K. G., grs.†	29/4/52
Greene, J. M. T., G.	30/4/52
Morlock, D. S., *M.C.*	30/4/52
Farwell, R. J.	1/5/52
Langford, G. W., G.*	5/5/52
Elliot, J. E. M.	7/5/52
Hardie, T. I.	9/5/52
FitzGibbon, T.	10/5/52
Penwill, J. R.	15/5/52
Potts, T. G. W.	16/5/52

Digitized by Google

Royal Regiment of Artillery—*continued*

Captains—contd.

Johnson, R. W.	21/5/52
Hickey, D., G.†	31/5/52
Pyne, C. L.	11/6/52
Wooldridge, J. M. C.	19/6/52
Coyne, J. F., *y.* (*att'd. S.A.S.*)	22/6/52
Dicksee, J. B.	25/6/52
Osmond, W. F., G.	29/6/52
Potter, H. J. F.	4/7/52
Morton, J. A. F. (*att'd. Glider P.*)	5/7/52
Kelly, J. H.	6/7/52
Hobbs, A. E. T.	19/7/52
Parton, M. H.	22/7/52
Smith, J. W.	26/7/52
Madsen, E. B. [L]	26/7/52
Cameron-Hayes, J., *M.V.O.*	30/7/52
Monger, B. C. G. L. R.	31/7/52
Forster-Knight, R. W.	8/8/52
Evelegh, P. D.	13/8/52
Brown, G. G. W., *y.**	14/8/52
Talbot, J.	17/8/52
Laird, J. R. M., *y.*	19/8/52
Pilleau, D. M. G.	28/8/52
Chandler, R. D.	8/9/52
Floyd, W. J. N.	10/9/52
Jago, W. A.	16/9/52
Ashby, R. C. G.	19/9/52
Jones, R. M.	19/9/52
Bush, D. H. [*l*]	21/9/52
Joyce, G. W. O., *D.F.C.*	28/9/52
Thomas, D. R.	7/10/52
White, P. R.	12/10/52
Williams, T. M. [*l*]	13/10/52
Dennis, G. V.	25/10/52
Greatorex-Bell, E. E., G.	2/11/52
Jarvis, D. B. W., *D.F.C.*	11/11/52
Golightly, R. G. H., *y.**	12/11/52
Everson, P. R.	24/11/52
Williamson, K.	25/11/52
Lyte, B. E. N.	25/11/52
Stone, F.	27/11/52
Holland, P. T., *M.V.O.*	28/11/52
Sweet, P. A., G.	1/12/52
Reilly, T. K.	2/12/52
Claringbold, W. D.	7/12/52
Rees, W. E.	12/12/52
Manstbridge, M. A. N.	12/12/52

Captains—contd.

Walker, H. R.	13/12/52
Goss, W. R., *y.**	29/12/52
Durie, T. P., *G.M.*	1/1/53
Walsh, E. P., *M.C.*	2/1/53
Ryan, D. F.	8/1/53
Ashford, P. P.	9/1/53
Spurgeon, N.	11/1/53
Bristow, S. A., G.	14/1/53
Anderton, W. A.	28/1/53
Howard, P. J., *M.C.*	9/2/53
Roberts, J. A.	11/2/53
Campbell, J. F., *D.F.C.*, *T.D.*	15/2/53
Lothian, J. L.	21/2/53
Helps, S.	21/2/53
Lambie, I. C.	21/2/53
Davies, W. J. J.	1/3/53
Brown, J. A. T.	1/3/53
Heron, A. N. P.	2/3/53
Legg, M P. E.	3/3/53
Sandys-Renton, J. S., G.	13/3/53
Knott, P. H. J.	16/3/53
Skinner, A. P.	17/3/53
Mackenzie, K. J.	18/3/53
Bull, F. A. L.	19/3/53
McLaren, I.	29/3/53
Keenan, J. B.	3/4/53
Blanchard, K. M.	5/4/53
Clutterbuck, E. W. C.	10/4/53
Anderson, J. M. S.	10/4/53
Short, P. D. B.	12/4/53
Slatcher, W. K. [*l*]	12/4/53
Mott, G. S. G.	18/4/53
Browne, G. S.	19/4/53
West, J. D.	23/4/53
Strickland, G. J., *M.C.*	26/4/53
Lamond, R. G., *M.B.E.*	26/4/53
Manning, F. A.	26/4/53
Webber, R. J., *y.**	27/4/53
Brooker, G. M.	28/4/53
Asquith, A. E.	29/4/53
Sellers, J. P., *D.F.C.*	3/5/53
Cameron, A. W. H.	3/5/53
Hatch G. S., *y.**	5/5/53
Hamilton-Jones, J.	6/5/53
de Grey, *Hon.* J., *M.C.* (*T/Maj.* 9/4/55) (*att'd. S.A.S.*)	13/5/53
Ingle, A. V.	14/5/53
Powell, P. A.	21/5/53

Captains—contd.

Smith, I. C.	4/6/53
Orde, J. A. R.	9/6/53
McDougall, W. G., x.	13/6/53
Thomas, J. F.	25/6/53
Hicks, R. A. W.	25/6/53
Truell, G. D. S.	11/7/53
Gray, E. P.	12/7/53
Schuster, L. A. C.	14/7/53
Tedman, E. T., *y.*	21/7/53
Browne, D. J., *D.F.C.*	21/7/53
Stirling, W. R. F.	1/8/53
Rigby, J. R.	5/8/53
Tindill, B.	6/8/53
Walpole, K. R.	8/8/53
Rasmussen, W. A.	14/8/53
Perkins, K., *M.B.E.*, *D.F.C.*	15/8/53
Macdonald, I. D., *T.D.*	16/8/53
Coxall, J. E.	1/9/53
Turner, J. C.	4/9/53
McKendrick, F. I. S.	8/9/53
Streatfeild, T. S. C.	9/9/53
Hilpern, D. M.	15/9/53
Latham, A. B.	18/9/53
Waters, M. P., *y.**	19/9/53
Morony, T. L.	23/9/53
Spurgin, T. A., *y.**	24/9/53
Danskin, J. C., *M.C.*	27/9/53
Summersby, S. T.	29/9/53
Cox, J. M.	3/10/53
West, P. M.	5/10/53
de Cruz, S. J.	9/10/53
Richings, P. J.	24/10/53
Strickland, N. V. E.	29/10/53
Lewis, W.	29/10/53
Wilson, C. D. H., *y.**	7/11/53
Ward, F. W.	10/11/53
Rees, J.	13/11/53
Norton, R. P.	19/11/53
Henry, M. W.	23/11/53
Morris, M. N.	27/11/53
Elliott, P. R.	29/11/53
Tolputt, W. P. R.	16/12/53
Wyndham, A. M. H., *y.**	14/1/54
Pauley, F. J., *y.**	14/1/54
Aylward, R. A.	15/1/54
Burke, E. B. P. M.	15/1/54
Wilson, G. B.	21/1/54
Spencer, J.	23/1/54
Dale, D. K. H.	27/1/54

Digitized by Google

Captains—contd.

Brooks, P. N.	29/1/54
Keable, E. S.	2/2/54
Childs, P. D. R., *M.C.*, *y.*	2/2/54
Arnold, C. G. H.	7/2/54
Deverell, J. C. B.	12/2/54
Waterhouse, E. C.	12/2/54
Sumner, B. J. [*l*]	16/2/54
Smith, G. J.	17/2/54
Steward, D. W. D.	22/2/54
Eastwood, G. B.	25/2/54
Rodwell, P. F.	25/2/54
Eastwood, R. J. S.	25/2/54
Henry, M. F. D.	27/2/54
Lacock, B. R.	27/2/54
Bayly, D. A.	4/3/54
Hoare, J. E. T., *D.F.C.*	4/3/54
Morgan, C. W. D. [*l*]	6/3/54
Stepto, A. S.	10/3/54
Leavett, D. E.	16/3/54
Pickthall, C. H. C., *D.F.C.*	31/3/54
Rogers, H. D.	4/4/54
Hayward, D. S.	7/4/54
Ward-Best, R. E.	12/4/54
Everitt, M. A.	17/4/54
Smalles, R. F.	17/4/54
Aplin, D. A.	22/4/54
Wilders, B. F.	28/4/54
Pickford, B. S.	29/4/54
Evans, E. W. P.	30/4/54
Crutchley, H. G.	1/5/54
Cooper, J. S.	4/5/54
McKendrick, I.	4/5/54
Esden, R. M.	6/5/54
Greene, W. G. D.	6/5/54
Morrison, W. E. G.	6/5/54
Clark, J. G.	6/5/54
Hicks, P. G.	6/5/54
Arscott, G. D. [*l*]	6/5/54
Vero, P. J.	6/5/54
Rissik, H. W.	6/5/54
Pearson, W. H.	11/5/54
McKinney, E. D.	11/5/54
Crawshaw, J. A., *D.F.C.*	14/5/54
Cook, D. R.	16/5/54
Jones, S.,*y.**	19/5/54
Higgins, R. G.	23/5/54
Back, D. H. L.	27/5/54
Chadwick, J. P.	28/5/54
Allen, G. J.	28/5/54
Maisey, H. M., *y.**, [*l*]	30/5/54
Hacking, N.	1/6/54
McCorkindale, D.	1/6/54
Manson, D. T.	6/6/54

Captains—contd.

Hartley, J. N.	11/6/54
Wright, J. W. R.	15/6/54
Longden, D. R.	16/6/54
Bell, R. A.	22/6/54
Maynard, M.	1/7/54
Lochhead, M.	1/7/54
Hambleton, R. D.	5/7/54
Powell, P. T.	6/7/54
Archibald, D. F. M.	10/7/54
Seabrook, P. W. G.	10/7/54
Parham, J. G.	12/7/54
Laird, R. A.	13/7/54
Nicholls, W. T. A., *D.F.C.*	14/7/54
Camp, B. E.	15/7/54
Burgess, E. A.	15/7/54
Newcome, J.	15/7/54
Curry, G. A.	15/7/54
Woodman, J. S.	15/7/54
Weedon, R. J.	15/7/54
Colebrook, L. W.	15/7/54
Blackiston, B. J. L.	15/7/54
Hornor, H. G.	15/7/54
Howard-Vyse, G. R.	15/7/54
Muirhead, R. L. M. [*l*]	15/7/54
Bone, D. F.	15/7/54
Smith, D. W., *D.F.C.*	15/7/54
Mason, J. L.	15/7/54
Wordley, R. W.	15/7/54
Lovatt, R.	15/7/54
Burnside, J. D. [*l*]	15/7/54
Henry, J. A.	15/7/54
Brett, A. J. A.	15/7/54
Nicholls, J. R.	15/7/54
Hinton, E. G.	15/7/54
Griffiths, J. L.	15/7/54
O'Leary, J. C.	15/7/54
Cleave, R. H. L.	15/7/54
Staveley, R.	15/7/54
Robinson, F. P.	15/7/54
Luckman, R. S. B.	15/7/54
Allardyce, P. F. G.	15/7/54
Wallace, G. R.	15/7/54
Hartland, P. B.	15/7/54
Fretz, G. L.	15/7/54
Carter, B. C.	15/7/54

Captains—contd.

Franklin, J. M.	15/7/54
Harrison-Place, A. L.	15/7/54
Russell, E. J. U.	15/7/54
Harrison, W. T. E.	15/7/54
Scott, R. A. F. B.	15/7/54
Price, A. C. H.	15/7/54
Bellamy, J. G. S.	15/7/54
Willis, T. R. C.	15/7/54
Lee, M. G.	15/7/54
Arend, D. R.	15/7/54
Pink, R. E.	15/7/54
Hosking, H. W. E.	15/7/54
Huelin, L. W., gfr.	15/7/54
Williams, T. F.	15/7/54
Savin, A. L.	15/7/54
Inigo-Jones, J. R.	15/7/54
Harrison, D.	15/7/54
Woodbridge, R. O. I.	15/7/54
Salt, R. B.	15/7/54
Foulds, D. E.	27/7/54
Davies, J. B.	28/7/54
Sargent, E. J.	29/7/54
Bartlett, P. H., *y.**	1/8/54
Bagnall-Oakeley, L. D.	10/8/54
Goudge, S. Y.	13/8/54
Crowhurst, M. J. C.	13/8/54
Hutton, G. W.	17/8/54
Welch, P. S.	31/8/54
Reynolds, T. J.	14/9/54
Buckley, J. D. C.	15/9/54
Walkington, I. A. G. [*l*]	30/9/54
Cartmel, P. W., gfr.	6/10/54
Furney, D. F.	9/10/54
Stirling, D. J. [*l*]	14/10/54
Coleman, G. J.	21/10/54
Blakeney, M. H.	21/10/54
Cochran, J. G.	21/10/54
Hall, D. D.	21/10/54
West, J. R.	21/10/54
Harpur, J. S.	21/10/54
Ferry, J. P.	21/10/54
Lacey, F. W.	21/10/54

Digitized by Google

Royal Regiment of Artillery—*continued.*

Captains—contd.

Grantham-Wright, K.	21/10/54
Vicary, A. G.	21/10/54
Townsend, C. O.	21/10/54
Goss, J. D.	21/10/54
Swan, L. G.	21/10/54
Neville, D. K.	21/10/54
Eastwood, F. H. B.	21/10/54
Stewart, P. N.	21/10/54
Taylor, R. A.	21/10/54
Lakes, G. H., *M.C.*	21/10/54
Parsons, N. E.	21/10/54
Gibbs, J. F.	21/10/54
Wilcox, R. J. E.	21/10/54
Fuller, F. C.	21/10/54
Sykes, G. D. O.	21/10/54
Robb, M. M.	21/10/54
Horridge, G. B. R.	21/10/54
Barber, B. R. W.	21/10/54
Farndale, M. S.	21/10/54
Griffin, G. K.	21/10/54
Bourne, C. R.	21/10/54
Burns, J. I. M.	21/10/54
Eve, K. R. H.	21/10/54
Fraser, R. H.	21/10/54
Ansell, J. H.	21/10/54
Lambert, J. B.	21/10/54
Weighill, W. P.	21/10/54
Thomas, C. D. L.	21/10/54
Whitaker, P. G. R.	21/10/54
Grindon-Welch, J.	21/10/54
Harrison, S. T.	21/10/54
Hadfield, R. M.	21/10/54
Lawton, K. S.	21/10/54
Bilderbeck, N.	21/10/54
Scott, C. L.	21/10/54
Hurn, R. E.	21/10/54
Thomas, A. H.	21/10/54
Ferguson, J. A.	21/10/54
Calvert, A. R. C.	21/10/54
Munden, P.	21/10/54
Lloyd, D.A.	21/10/54

Captains—contd.

Hall, C. J.	21/10/54
Plunkett, W. F.	21/10/54
Reynolds, W. L.	21/10/54
Woodruff, J. W.	21/10/54
Brudenell, R. J.	21/10/54
Locke, G. N. W.	8/11/54
Birtles, G. S.	10/11/54
Smith, J. R. A.	18/11/54
Kennedy, G. R. D.	19/11/54
Nunn, J. E.	22/12/54
Stephenson, J. A.	22/12/54
Purves, W. A. L.	22/12/54
Harvey, J. R. D.	22/12/54
Drake-Brockman, W. D. B.	22/12/54
Grant, A. Mc. B.	22/12/54
Nagle, M. N.	22/12/54
Kettley-Jackson, P. R.	22/12/54
Jennings, B.	22/12/54
Prestige, A. N.	22/12/54
Monilaws, R. A., *M.C.*	22/12/54
Shepherd, P. J.	22/12/54
Burke-Gaffney, J. E. B. T.	22/12/54
Cox, B. D.	22/12/54
Hanna, R. H., *M.C.*	22/12/54
Oldershaw, D. F.	22/12/54
Hickson, J. R. W. [L]	22/12/54
Young, D. C. W.	22/12/54
Grant, D. H. J.	22/12/54
Fullerton, B. V. H.	22/12/54
Hurrell, J. M. C.	22/12/54
Brentford, P. M.	22/12/54
Sanger, T. J.	22/12/54
Skelton, S. R.	22/12/54
Barlow, I. P.	22/12/54
Broderick, B. J.	22/12/54
Jefcoate, M. A. G.	22/12/54
McAlister, D. N.	22/12/54
Farmer-Wright, P. C.	22/12/54
Richardson, D. C.	22/12/54
Harrington, P. G.	22/12/54
Pearce, A.	22/12/54
Chapple, J. R. P.	22/12/54
Reding, D. H.	22/12/54
Spafford, R. N.	22/12/54
Whitney, G. D.	22/12/54
Balfour, D. D.	22/12/54

Captains —contd.

Murphy-O'Connor, J. F.	22/12/54
Aylward, J.	22/12/54
d'Ambrumenil, A. V.	22/12/54
Richmond, H. H.	22/12/54
Gerrard, K. H.	22/12/54
Breene, C. P.	22/12/54
May, B. A.	22/12/54
Bullen, T.	22/12/54
Maughan, A. K.	22/12/54
Hodgkinson, A. R.	22/12/54
Hildyard, A. J.	22/12/54
Cook, A. G.	22/12/54
Woodford, A. E.	22/12/54
Stoney, G. S.	22/12/54
Potter, S. H.	22/12/54
Jesson, P. W.	22/12/54
Binzer, J. [L]	25/12/54
Sharpe, M.	31/12/54
Lys, J. F.	1/1/55
Lane, D.	1/1/55
Canadine, P. D.	8/1/55
Aylward, J. H.	10/1/55
Smith, F. J.	19/1/55
Selley, W. T.	24/1/55
Elliott-Bateman, M. R.	3/2/55
Drew, D. J.	9/2/55
Henderson, B.	16/2/55
Johnson, T. J.	26/2/55
Kenney, W. J. S.	2/3/55
Newman, C. W.	2/3/55
Crocombe, O.	5/3/55
Tregear, H. A.	6/3/55
Brocklehurst, G. B.	12/3/55
Budge, W. E.	14/3/55
Harris, A. W.	18/3/55
Barnes, G. L.	20/3/55
Trant, R. B.	30/3/55
Snell, R. J.	3/4/55
Winterton, T. H.	8/4/55
Stagg, A. J. B.	8/4/55
Vergin, I. B.	21/4/55
Southern, J. M.	5/5/55
Wright, M.	5/5/55
Vandeleur, W. D. B.	5/5/55
Griffiths, M. D.	5/5/55
Hamilton, A. W.	5/5/55
Gale, R. D.	5/5/55
Whiteman, C. H.	5/5/55
Hugonin, D. C.	5/5/55

Digitized by Google

Royal Regiment of Artillery—*continued*

Captains—contd.

Elwood, J. O.	8/5/55
Haywood, A. J. F.	20/5/55
Browell, J. M.	4/6/55
Denny, B. F. L.	6/6/55
Brendon-Cook, R. L.	7/6/55
Groundwater, I. G. S.	8/6/55
McCawley, J. D.	22/6/55
Oakford, G. H. W.	29/6/55
Fursdon, P. A.	6/7/55
Saunders, H. P. L.	10/7/55
Leece, W. B. S.	13/7/55
Hopkins, D. G.	13/7/55
Johnston, M. R.	14/7/55
Glover, J. M.	14/7/55
Tomlinson, M. J.	14/7/55
Johnson, C. D. G.	14/7/55
Faux, B. L.	14/7/55
Avery, J. C.	14/7/55
Spittle, J. D.	14/7/55
McKay, I. K.	14/7/55
Woolhouse, A. K.	14/7/55
Prescott, E. F.	14/7/55
Gilbert, J. G.	14/7/55
Gallon, A. W.	14/7/55
Gurney, S. H.	14/7/55
Strickland, A. J. [*l*]	14/7/55
Rae, A. E. I. [*l*]	14/7/55
Gilbert, P. J.	14/7/55
Deacon, J. W.	14/7/55
Pollitt, D. U.	14/7/55
Corrigan, J. B.	14/7/55
Pickard, O.	14/7/55
Fisher, B. S.	14/7/55
Cottrill, G. M. C.	14/7/55
Alston, E.	14/7/55
Weaver, L. R., *y.**	14/7/55
Wilcox, D. A.	14/7/55
Bush, K. E. [L]	14/7/55
Delvin, *Lord*	14/7/55
Simmons, J. P.	14/7/55
Kelly, T. G.	14/7/55
Duveen, C. L.	14/7/55
Gorddard, C. R.	14/7/55
Kendall, G. R.	14/7/55
Johnstone, J. L.	14/7/55
Moss, P. C. N.	14/7/55
Lamont, J. P.	14/7/55

Captains—contd.

Schooling, J. H.	14/7/55
Harris, C. G., *y.**	14/7/55
Soulsby, C. J.	14/7/55
Pollock, D. F.	14/7/55
Williams, F. O.	14/7/55
Davies, M. J. H.	14/7/55
Wadham, G. P.	14/7/55
Barker, F. P. V.	14/7/55
Rickard, N. P. W.	14/7/55
Wright, J. M.	14/7/55
Garratt, G. M.	14/7/55
Wigglesworth, R. C.	14/7/55
Donisthorpe, D. R.	14/7/55
Smith, R. T.	14/7/55
Ellis, J. N.	14/7/55
Wood, G. A., *M.C.*	31/7/55
Ferguson, J. H.	9/8/55
Campbell, D. D.	14/8/55
Alston, J. H.	16/8/55
Blackwell, A. L.	20/8/55
Williams, J. G.	13/9/55
Gauld, J. A.	16/9/55
Hobson, P. F.	26/9/55
Robinson, J. P.	1/10/55
Mitchell, J.	6/10/55
Shaddock, E. R.	14/10/55
Keenan, J. M.	15/10/55
Taylor, R. W.	22/10/55
Tanner, P. G.	14/11/55

Lieutenants.

Paddock, G. W.	25/1/46
Bailey, F. G.	1/11/47
Edwards, W. C.	10/11/47
Forrow, T. E. (*T/Capt.* 8/10/52)	22/11/47
Chandler, M. C. R.	8/10/48
Grant, I. C. H. C.	18/10/48
Colman, D. A. (*T/Capt.* 1/7/54)	18/3/49
Shepherd, G. M. (*T/Capt.* 17/6/55)	27/5/49
Furse, P. J. (*T/Capt.* 14/7/53)	17/6/49
Collins, H. K. C.	27/11/49
Darell, R. H. (*T/Capt.* 31/3/55)	7/12/49
Bell, I. E.	30/12/49
Linn, J. D. A., *M.C.*	12/1/50

Lieutenants—contd.

Bonhomme, C. McK.	30/1/50
Turnbull, J. G.	19/2/50
Ramsden, D. B. F.	1/3/50
Westropp, M. V. A.	23/3/50
O'Donnell, R. E. (*T/Capt.* 29/7/55)	27/3/50
Plunkett, G. T.	29/3/50
John, D. M.	5/4/50
Pearson, B. W. R.	8/4/50
Young, R. H.	15/4/50
Adamson, G. A.	18/4/50
Allum, B. A. (*T/Capt.* 5/1/53)	6/6/50
Britton, R. (*T/Capt.* 19/2/53)	21/6/50
Tozer, J. R.	5/7/50
Scott, T. E.	8/7/50
Recklitt, R. G. T.	15/7/50
Bassett, T. P.	15/7/50
Granger, I.	15/7/50
Bridges, J. H. D. (*T/Capt.* 11/1/55)	15/7/50
Bird, R. E. M.	15/7/50
Lewis, P. F. A.	22/7/50
Savery, L. F. (*T/Capt.* 10/10/52)	17/8/50
Gulliver, N. (*T/Capt.* 16/9/54)	1/9/50
Barrington-Ward, J. C. (*T/Capt.* 3/11/54)	21/10/50
Owen, E. O.	21/10/50
Cottam, J. B. S. (*T/Capt.* 26/7/54)	21/10/50
Reynalds, D. G. (*T/Capt.* 28/6/53)	21/10/50
Nicholas, W. J. G.	21/10/50
Finucane, K. A.	21/10/50
A'Hearne, P.	27/10/50
Drake D. J.	13/11/50
Villar, J. H. (*T/Capt.* 15/8/55)	22/11/50
Patterson, G.	22/12/50
Swift, J. D. H.	22/12/50
Darvell, R. G.	22/12/50
Wilson, J. A.	22/12/50
Bannerman, J. C.	22/12/50
Slayter, W. J. H.	22/12/50

Digitized by Google

Royal Regiment of Artillery—*continued*

Lieutenants—contd.

Young, D. 22/12/50

Callaghan, G. D. S. 22/12/50

Watkins, E. H. (*T/Capt.* 10/10/54) 22/12/50

Brake, J. A. 13/1/51

Colquhoun, I. H. C. (*T/Capt.* 12/12/52) 16/2/51

Johnson, P. C. P. 26/3/51

Shallcross, M. R. 26/4/51

Ellwood, P. J. (*T/Capt.* 15/9/54) 3/5/51

Ormerod, P. J. (*T/Capt.* 6/4/54) 17/6/51

Cowper, G. C. 20/6/51

Phillips, H. C. 14/7/51

Hartigan, T. J. 14/7/51

Cortez-Leigh, R. A. A. [*l*] 14/7/51

Kerrigan, M. A. (*T/Capt.* 16/3/55) 14/7/51

Ogden-Smith, P. J. B. (*T/Capt* 9/3/54) 14/7/51

Ireland, A. (*T/Capt.*15/12/54) 14/7/51

Hespe, G. D. P. (*T/Capt.* 13/4/55) 14/7/51

Alexander, D. R. R. 14/7/51

McLaren-Reid, A. H. (*T/Capt.* 13/5/55) 14/7/51

Gordon-Maclean, C. R. de V. 15/7/51

McNell, D. G. (*T/Capt.* 26/7/54) 25/7/51

Daniel, R. W. (*T/Capt.* 20/9/54) 28/7/51

Head, P. 5/8/51

Wrinch, D. S. (*T/Capt.* 15/7/55) 24/8/51

Neilson, H. P. 26/9/51

Jewson, P. (*T/Capt.*27/6/55) (*att'd. S.A.S.*) 6/11/51

Herring, P. W. Le S. 5/12/51

Starkey, H. C. R. 16/12/51

Wilson, J. J. 16/12/51

Hutchings, E. B. 16/12/51

Nicholson, J. D. G. 16/12/51

Long, D. A. (*T/Capt.* 22/5/55) 16/12/51

Stock, P. W. 16/12/51

Griffiths, L. P. (*T/Capt.* 21/1/55) 16/12/51

Montagu, M. D. 16/12/51

Fuller, D. J. 16/12/51

Dalley, P. J. L. 16/12/51

Lieutenants—contd.

Body, G. L. 16/12/51

Drake, C. S. [L] 16/12/51

Frend, N. W. [L] 16/12/51

Leech, P. 16/12/51

Vincent, M. R. 16/12/51

Denyer, R. N. L. 16/12/51

Lane, J. M. 16/12/51

Ryan, J. T. 16/12/51

West, S. D. F. 16/12/51

Hunt, B. W. 16/12/51

Love, J. M. W. 16/12/51

Fielder, A. A. 16/12/51

Moseley, J. C. D. 16/12/51

Nisbet, R. A. 16/12/51

Dowell, D. M. 16/12/51

James, D. 16/12/51

Elton, R. G. 16/12/51

Avery, G. (*T/Capt.* 9/10/55) 16/12/51

Morris, P. V. 16/12/51

Jones, D. A. 16/12/51

Runton, M. R. 16/12/51

Barrat, J. A. 16/12/51

Sweeney, C. C. M. 16/12/51

Boxall, R. A. 16/12/51

Nicholas, O. R. 16/12/51

Burnand, R. K. 16/12/51

Holland, P. A. 16/12/51

Williams, G. F. P. 16/12/51

Pyle, N. G. 16/12/51

Crichton, I. M. 16/12/51

Hill, A. S. (*T/Capt.* 12/8/55) 16/12/51

Hall, R. C. D. 16/12/51

Grove, M. R. 16/12/51

Knox, D. (*T/Capt.* 1/3/55) 16/12/51

Holyoake, J. R. 16/12/51

Cavell, N. J. 16/12/51

Reynolds, K. H. J. 16/12/51

Brook, C. L. 16/12/51

Burroughs, P. 16/12/51

Samuel, P. J. E. 16/12/51

Northey, A. J. 16/12/51

Beeton, C. 16/12/51

Annesley, R. J. D. 16/12/51

McDermid, R. C. 20/12/51

Clark, R. N. 22/12/51

Pares, T. H. 1/1/52

Upton, R. D. 3/1/52

Atkins, G. M. G. 3/1/52

Goodeve-Ballard, M. G. (*T/Capt.* 15/5/55) 13/1/52

Lieutenants—contd.

Ecott, S. H. 30/1/52

Thornton, J. L. 9/2/52

Lucey, D. A. 11/2/52

Gray, P. R. 16/2/52

Burnett, R. J. (*T/Capt.* 26/7/55) 18/2/52

Monaghan, W. T. (*T/Capt.* 2/1/55) 19/2/52

Longfield, D. R. H. 24/2/52

Manning-Press, C. B. (*T/Capt.* 1/11/53) 28/2/52

Cunningham, P. A. 11/3/52

Sturton, J. B. 17/3/52

Harrison, A. J. 17/3/52

Barton, P. R. 22/3/52

Boobbyer, D. V. 27/3/52

Spackman, R. A. 28/3/52

Hernu, J. F. V. 30/3/52

Drake, D. S. 12/4/52

Dawson, J. L. 26/4/52

Gedge, P. D. 28/4/52

Fitchle, J. F. 2/5/52

O'Riordan, R. D. A. 4/5/52

Samuelson, R. 13/5/52

Carlill, P. D. R. 19/5/52

Perkins, M. J. 23/5/52

Younger, A. R. B. 24/5/52

Cronk, P. W. 25/5/52

Claydon, A. V. (*T/Capt.* 1/6/54) 19/6/52

Howard, R. F. [*l*] 1/7/52

Wilkinson, P. L. R. H. 9/7/52

Maidwell, N. W. J. 11/7/52

Moody, K. B. 21/7/52

Wintle, K. S. B. 22/7/52

Ryan, R. D'A. 22/7/52

Vaughan, P. A. 22/7/52

Budd, J. A. J. 22/7/52

Peel-Yates, D. M. 22/7/52

Westland, W. M. 22/7/52

Bromby, E. C. 22/7/52

Leach, B. A. 22/7/52

Stacpoole, P. M. R. 22/7/52

Jones, T. R. 22/7/52

Sharpe, J. T. D. 22/7/52

Groom, J. C. 22/7/52

I'Anson, A. C. 22/7/52

Bonham, D. F. H. 22/7/52

Wheatcroft, A. R. L. 22/7/52

Halfpenny, L. M. 22/7/52

Digitized by Google

Royal Regiment of Artillery—*continued*

Lieutenants—contd.

Orvis, D. J.	22/7/52
Scott, C.	22/7/52
Showan, I. K.	22/7/52
Wiseman, D. J. C.	22/7/52
Windemer, M. O.	22/7/52
Gore, D. St. J. M.	22/7/52
Robinson, J. S. C.	22/7/52
Macfarlane, A. M.	22/7/52
Petherick, T.	22/7/52
Fisher, M. J.	22/7/52
Williams, P. D.	22/7/52
Trotman, T. E. (*T/Capt.* 1/6/54)	22/7/52
Pettifer, S. D.	22/7/52
Buckley, P. C.	22/7/52
Martin, D. G.	22/7/52
Pegg, J. H.	22/7/52
Searight, M. P. C.	22/7/52
Hogarth, R. W.	22/7/52
Fausset, M. O. F.	22/7/52
Crosbie, P. H.	22/7/52
Moykopf, R. C.	22/7/52
Ridge, K. J.	22/7/52
Robilliard, R. L.	22/7/52
Foulston, G.	22/7/52
Clay, R. A.	22/7/52
Budd, D. J., *M.B.E.*	22/7/52
Griffiths, T. M. A.	22/7/52
Earee, D. W. St. V.	22/7/52
Daubeney, P. H.	22/7/52
Mercer, P.	22/7/52
King, R. D.	24/8/52
Love, S.	13/9/52
Backhouse J.	19/11/52
Simpson, C. D.	5/12/52
McGuinness, B. P.	26/12/52
Harwood, W.	27/12/52
Hannon, M. K.	27/12/52
Mathias, Q. L. S.	1/1/53
Haines, P. A.	2/1/53
Hulley, K.	6/1/53
Jones, J. C. M.	7/1/53
Veitch, A. R.	8/1/53
Barton, R. G.	8/1/53
Cook, W. E.	9/1/53
Scott, R. W.	16/1/53
Horne, D. L. O.	16/1/53
Pryn, R. R.	22/1/53
Springett, R.	5/2/53
Leegood, D. M.	7/2/53

Lieutenants—contd.

Luya, J. H.	7/2/53
Pease-Watkin, J. F. H.	9/2/53
Stanford, W.	9/2/53
Southgate, J. T.	9/2/53
Hennings, G. F.	9/2/53
Stones, P. J.	9/2/53
Goodman, G. H. W.	9/2/53
Flinn, J. R. P.	9/2/53
Kirk, J. H.	9/2/53
Sworder, J. C. C.	9/2/53
Lachlan, E. G. S.	9/2/53
Frost, R. B.	9/2/53
Martin, M. M.	9/2/53
Whiter, D. S.	9/2/53
Sweeny, C. R. H.	9/2/53
Derry, B. A. E.	9/2/53
Stuart, C.	9/2/53
Young, J. S. M.	9/2/53
Ford, M. W.	9/2/53
Cresswell, H. F.	9/2/53
Davies, P. D.	9/2/53
Carpenter, V. L.	9/2/53
Morris, J. W. G.	9/2/53
Owen, R. K.	9/2/53
Naylor, J. A.	9/2/53
Thresher, A. C.	9/2/53
Braisby, J. D.	9/2/53
Freeth, P. R.	9/2/53
Scott, A. T. J.	9/2/53
Fraser, P.	9/2/53
Wilson, R. L.	9/2/53
Richey, G. H. M.	9/2/53
Somers, J. L. W. [*l*] (*T/Capt.* 19/9/55)	9/2/53
Sinfield, G. H. C.	9/2/53
Thomas, I. A.	9/2/53
Cooke, J. J.	9/2/53
Sibbald, I. O.	9/2/53
Stone, R. Q.	9/2/53
Barnwell, M.	9/2/53
Thomas, H. B.	9/2/53
Holmes, J. G.	12/2/53
Auer, D. J.	13/2/53
Roberts, J. V.	13/2/53
Withers, J. R.	22/2/53
Goodliff, M. R.	1/3/53
Pike, J. H. (*T/Capt.* 1/10/53)	6/3/53
Cross, J. P.	6/3/53
Hamer, R. F.	6/3/53
Vincent, R. F.	13/3/53

Lieutenants—contd.

Thatcher, G. D. B.	14/3/53
Watson, P. J.	17/3/53
Phillips, N. H.	21/3/53
Kemp, T. H.	29/3/53
Bordass, T. D.	30/3/53
Hirschfield, M. A.	4/4/53
Edwards, P. H. F.	4/4/53
Page, M. J.	6/4/53
Horne, R.	12/4/53
Powell, H. D.	13/4/53
King, D. E.	13/4/53
Allen, R. N. J.	7/5/53
Carter, J. C.	18/5/53
Shortland, R. G.	1/6/53
Morgan, D. O.	4/6/53
Shephard, M. R.	6/6/53
Carr, B. D.	6/7/53
Bird, J. C.	13/7/53
Goggin, D. E. D.	18/7/53
Trundle, A. R.	28/7/53
Smith, G. T. V.	3/8/53
Hall, H. W.	3/8/53
Lane, W. L. S.	3/8/53
Smith, R. H.	3/8/53
Perry, J. M.	3/8/53
Murray, M. A. C.	3/8/53
Gilmour, J.	3/8/53
Counsell, D. J. R.	3/8/53
Coffey, N. F.	3/8/53
Young A. V.	3/8/53
Pillidge, R. C.	3/8/53
Butler, R. P. H.	3/8/53
Sheldon, M. R.	3/8/53
Barnard, J. F.	3/8/53
Stock, D. K.	3/8/53
Mehaffey, B. H.	3/8/53
Sharp, P. W. L.	3/8/53
Everill, J. E.	3/8/53
Jones-Gerrard, B. G.	3/8/53
Ransley, D. E.	3/8/53
Williams, P. W.	3/8/53
Palmer, S. G. K.	3/8/53
Creighton, M. L. [*l*]	3/8/53
Somerville, P. J.	3/8/53
Cole, D.	3/8/53
Gough, T. W.	3/8/53
Thomas, D. C.	3/8/53
Chastney, B.	3/8/53
Bacon, D. G.	3/8/53
Stenson, J. M. G.	3/8/53

Digitized by Google

Royal Regiment of Artillery—*continued*

Lieutenants—contd.

Kelly, E. R. A.	3/8/53
Walker, H. N.	3/8/53
Lewis, J. H.	3/8/53
Park, D. E.	3/8/53
Rodick, R. A.	3/8/53
Aubrey-Cound, R. J.	3/8/53
Holmes, R. D.	3/8/53
Taylor, J. H. R.	3/8/53
Taylor, A. S.	3/8/53
Roythorne, M. E.	3/8/53
Jessop, K. C. (*T/Capt.* 9/6/55)	3/8/53
Borst, C. M.	3/8/53
Bates, P. N.	18/8/53
Mayo, E. J.	26/8/53
Gladman, R. J.	29/8/53
Hawksley, H. D. B.	8/9/53
Mallory, I. W.	11/9/53
Cunniffe, C. G.	14/9/53
Gair, R. N.	26/9/53
Blunt, B. E. (*T/Capt.* 16/10/53)	16/10/53
Cunningham, J. D.	1/11/53
Sanders, T. H. M.	11/11/53
Andrews, R. W.	20/11/53
Naish, M. H.	22/11/53
Talbot, M. G.	1/12/53
Harrison, P. R.	16/12/53
Gutteridge, J. G.	1/1/54
Freeman, G. G.	3/1/54
Carrad, J. E.	6/1/54
Miller, P. N.	7/1/54
Cooper, J. R. J.	13/1/54
Young, T. R.	16/1/54
Lethbridge, P.	19/1/54
Yeatman, M. A.	23/1/54
Ivey, V. M.	6/2/54
Clegg-Hill, A. R.	8/2/54
Farrow, J. M.	8/2/54
Roberts, D.	8/2/54
Brumham, P. H.	8/2/54
Williamson, D. F.	8/2/54
Hayward, J. S.	8/2/54
Lawrence, J. D.	8/2/54
Northcott, L. C.	8/2/54
Radford, C. B.	8/2/54
Jones, D. M.	8/2/54
Parritt, B. A. H.	8/2/54
Shrimpton, J. R.	8/2/54
Wallace, I. M.	8/2/54
Waring, P. H. W.	8/2/54
Walter, E. J.	8/2/54

Lieutenants—contd.

Jackson, P. R. S.	8/2/54
Heath, J. M.	8/2/54
Moriarty, D. M. K.	8/2/54
Phipps, J. R. T.	8/2/54
Biddulph, P. A. V.	8/2/54
Reay, D. C.	8/2/54
Dixon, A. J.	8/2/54
Steele, M. C. M.	8/2/54
Brennan, R. M.	8/2/54
Jordan, J. P.	8/2/54
Montgomery, A. S.	8/2/54
Townsend, R. J. M.	8/2/54
Kelly, J. E. T.	8/2/54
Chaldecott, N. M.	8/2/54
Riley, A. J. (*T/Capt.* 27/11/54)	8/2/54
Joe, J. A.	8/2/54
Milne, T. C. G.	8/2/54
McDonald, D. W. B.	8/2/54
Simmons, R. F. W.	8/2/54
Blake, P. G.	8/2/54
Hallett, B. C.	8/2/54
Shaw, R. J.	8/2/54
Harrison-Smith, M. J.	8/2/54
Attoe, A. G.	8/2/54
Cooke, D. L.	8/2/54
Spencer, P. A. H.	8/2/54
Vetch, J. A.	8/2/54
Allen, D. G.	8/2/54
Courtenay-Thompson, F. C. W.	8/2/54
Cunningham, W. E.	8/2/54
Leech, R. L.	8/2/54
Bruce-Russell, I. M.	8/2/54
Lycett Gregson, D.	13/2/54
Fegan, M. T. W.	27/2/54
Robertson, J. D.	28/2/54
Pawson, E. K. L.	15/3/54
Parrington, G. B. (*T/Capt.* 16/7/55)	21/3/54
Moore, M. John	22/3/54
Burke, C. R.	24/3/54
Mackintosh, D. R.	28/3/54
Snell, C. P.	8/4/54
North, J.	27/4/54
Steer, P. F.	1/5/54
Eastwood, R. S.	6/5/54
Boswell, G. I.	12/5/54
Brind, D. J.	17/5/54
Spragg, M. F.	27/5/54
Killick, J. E.	28/5/54
Angel, B. L.	31/5/54
Gell, P. M.	3/6/54

Lieutenants—contd.

Collin, R. H.	8/6/54
Adair, A. J.	11/6/54
Howarth, J. H.	11/6/54
Hamill, P. J.	13/6/54
Honnor, A. J.	14/6/54
Ennion, H. E.	4/7/54
Anderson, D. G.	10/7/54
Bradford, G. R.	11/7/54
Ramsden, A. D.	27/7/54
Duffield, P. G.	31/7/54
Ford, M. L.	1/8/54
Reggler, M. J.	1/8/54
Pettyfer, P. H.	1/8/54
Sisson, N. T.	1/8/54
Jones, D. A.	1/8/54
Greig, R. M. W.	1/8/54
Kopanski, T. W.	1/8/54
Whitcomb, S. A.	1/8/54
Godfrey-Faussett, R. H.	1/8/54
McCurdie, A. D.	1/8/54
Goodman, J. D. W.	1/8/54
Bayly, H. R.	1/8/54
Morgan, R. P.	1/8/54
Smith, P. J.	1/8/54
Witt, M. J. E.	1/8/54
Smith, T.	1/8/54
Birkett, M. O.	1/8/54
Riggott, A. W. H.	1/8/54
Richards, P. J. M.	1/8/54
Davies, H. L.	1/8/54
Sibbald, D. J. F.	1/8/54
Pinney, W. J.	1/8/54
Reid, G. D.	1/8/54
Barker, B. R.	1/8/54
Message, T. S.	1/8/54
Amos, E. W.	1/8/54
Golding, M. C.	1/8/54
Tulloch, J. A.	1/8/54
Webber, B. L.	1/8/54
Williams, J. A.	1/8/54
Jarmain, D. T.	1/8/54
Myatt, J. E.	1/8/54
Robinson, D. N.	1/8/54
Bruty, G. W.	1/8/54
Cracknell, M.	1/8/54
Rees-Webbe, A. R.	1/8/54
Rattray, A. S.	1/8/54
Palmer, J. E.	1/8/54
Warner, B. K.	1/8/54
Chapman, C. W. R.	1/8/54

Digitized by Google

Lieutenants—contd.

Brown, J. J.	1/8/54
Haselden, G. E.	1/8/54
Fox, B. N. E.	1/8/54
Vernon, W. A. L.	1/8/54
Hole, A. P. M.	1/8/54
Bryan, P. G. J.	1/8/54
Sweeney, M. C.	1/8/54
Barry-Taylor, C. N.	1/8/54
Hoppe, D. J. L.	1/8/54
Burnett, K. D. F.	1/8/54
Fleetwood, G. M.	1/8/54
Skinner, M. T.	5/8/54
McDonnell, T. R. N.	8/8/54
Harris, C. A.	22/8/54
Bettridge, J. B.	27/8/54
Woodbridge, J. M.	2/9/54
Harris, D. L.	17/9/54
Wadsworth, B. R.	5/10/54
Crossley, R. J.	11/10/54
Savage, J. C.	25/10/54
Aylmer, R. G.	31/10/54
Fair, J. N.	3/11/54
Forsyth, B. M. L.	4/11/54
Rees, D. G. W.	7/11/54
Childs, D. W.	2/1/55
Morris, N. H.	8/1/55
Gray, N. G. S.	12/1/55
Banfield, J. M.	25/1/55
Crane, J. M.	28/1/55
Couper, T. F.	1/2/55
Paterson, J. R.	6/2/55
Jowett, J. A.	6/2/55
Barden, J. P.	6/2/55
Safford, G. C.	6/2/55
Hemming, J. H.	6/2/55
Flutter, A. M.	6/2/55
Bagwell Purefoy, P. R. B.	6/2/55
Dobbs, N. P. C.	6/2/55
Dean, R. A.	6/2/55
Beere, N. J. G.	6/2/55
Hudson, R. M. A.	6/2/55
Trace, C. L.	6/2/55
Quinn, J.	6/2/55
Jenks, J. M.	6/2/55
Couldrey, R. F.	6/2/55
Graham-Smith, J.	6/2/55
MacFarlane, I. P.	6/2/55
Nagle, C. J.	6/2/55
Ridnell, G. W.	6/2/55

Lieutenants—contd.

Green, P. J.	6/2/55
Boatfield, J. A. B.	6/2/55
Rogers, J. M.	6/2/55
Harman, J. R. L.	6/2/55
Moore, B.	6/2/55
Fitzherbert, J. S.	6/2/55
Wilson, M. B.	6/2/55
Cole, J. R.	6/2/55
Ewing, J. F.	6/2/55
Maxted, R. M.	6/2/55
Bates, R. N.	6/2/55
Ayers, R. C.	6/2/55
Bampfield, J. R. A.	6/2/55
Gage, E. C.	6/2/55
Harding, B. C. M.	6/2/55
Soffe, T.	6/2/55
Northcott, B. E.	6/2/55
Young, G. A.	6/2/55
Charlton-Jones, B.	6/2/55
Brown, T. A.	21/2/55
Cartwright, D. A. J.	25/2/55
Pearce, K. W.	10/3/55
Lees, M.	15/3/55
Edwards, C. G.	25/3/55
Cooper, B. S.	12/4/55
Deane, T. M.	23/4/55
Littlejohns, B. D.	25/4/55
Davies, M. F.	11/5/55
Harden, R. A.	14/5/55
de la Rey, J.	24/5/55
Powell, S. B.	27/5/55
Jenkinson, D. H.	29/5/55
Keefe, J. T. R.	29/6/55
Pelle, J. H. H.	30/6/55
Bartram, W. J.	5/7/55
Hunt, R. A.	15/7/55
Marsh, P.	24/7/55
Parkinson, D. M.	28/7/55
Corner, A. C.	31/7/55
Howard, D. F.	31/7/55
Crowe, B. G.	31/7/55
Hume, T. J. F.	31/7/55
Hartigan, I. G. S.	31/7/55
Robins, C. D.	31/7/55
May, M. J. R.	31/7/55
Whitmore, S. B.	31/7/55
Billinghurst, P. J. H.	31/7/55
Scullard, R. S.	31/7/55
Dunstone, J. G.	31/7/55
Watkins, G. H.	31/7/55
Kelway, D. J.	31/7/55

Lieutenants—contd.

Black, A.	31/7/55
Clark, C. W. B.	31/7/55
James, D. K.	31/7/55
Hunter-Watts, J.	31/7/55
Owens, W. W. G.	31/7/55
Landau, J. S.	31/7/55
Parsons, T. G.	31/7/55
Wear, V. G.	31/7/55
Chew, G. W.	31/7/55
Markham, J.	31/7/55
Robinson, J. R.	31/7/55
Sibley, D. W.	31/7/55
Liley, M.	31/7/55
Berry, M. R.	31/7/55
Postlethwaite, C. P.	31/7/55
Gahan, G. P.	31/7/55
Smith, R.	31/7/55
Moore, J. A. G.	31/7/55
Thurgood, W. P. C.	31/7/55
Payne, C. W.	31/7/55
Darmody, M. J.	31/7/55
Prior, R. S.	31/7/55
Sturt-Scobie, M. K.	31/7/55
Moore, B. W.	31/7/55
Kirkman, C. C.	31/7/55
Masters, C. P.	31/7/55
Blockley, P. J.	31/7/55
Curtis, B. C. H. J.	31/7/55
Alcock, D. N. H.	31/7/55
Fowle, J. B. S.	31/7/55
Turner, E. M. S.	31/7/55
Storry, H. A. B.	31/7/55
Piper, B. G.	31/7/55
Marsh, B. J.	31/7/55
Peel, J. A.	31/7/55
Cotton, R. G. S.	31/7/55
Mills, M. C.	31/7/55
MacDonald, R. A. A.	31/7/55
de Vivenot, F. X.	31/7/55
Lindars, O. R.	31/7/55
O'Callaghan, R.	31/7/55
Irlam, T.	31/7/55
Howard, J. G.	21/8/55
Atkinson, D. J.	22/9/55
Waggett, M. J. L.	14/10/55
Adams, J. H. E.	26/10/55
Hollins, J. P.	1/11/55

2nd. Lieutenants.

Blake, D. G.	31/7/53
Williams, H. N.	31/7/53
Roper, D. G.	31/7/53
Bishop, A. J. L.	31/7/53

Digitized by Google

2nd Lieutenants—contd.

Brown, B. R.	14/12/53
Robinson, D. W. L.	24/12/53
Ballance, J. C. R.	5/2/54
Charles, R. A.	12/2/54
Smith, P. R. S.	12/2/54
Floyd, F. O. R.	12/2/54
Lloyd, L. H.	12/2/54
Rowell, P. I.	12/2/54
Lewis, J. W.	12/2/54
Waring, C. F.	12/2/54
Conibear, P. K.	12/2/54
Davies, N. T.	12/2/54
Hanson-Abbott, C. P.	12/2/54
Evans, D. D.	12/2/54
Learmont, J. H.	12/2/54
Riddell, J. K.	12/2/54
Parker, J. P. N.	12/2/54
Monk, G. C.	12/2/54
Michie, J. D. V.	12/2/54
Cross, R. E.	12/2/54
Sexstone, P. A.	12/2/54
Brown, R. W. S.	12/2/54
Ollerhead, J. G.	12/2/54
Horwood, P. A.	12/2/54
Bennett, J. S.	12/2/54
Turner, G. M.	12/2/54
Robertson, P.	12/2/54
Bacon, R.	12/2/54
Sheridan, M. S.	12/2/54
Daly, J. M.	12/2/54
Bennett, R. J.	12/2/54
Tofield, C. S.	12/2/54
Williams, H. D.	12/2/54
Kennedy, J. B.	12/2/54
Pattison-Appleton, G. R.	12/2/54
Horne, C. V.	12/2/54
Holburn, J. F.	12/2/54
Phipps, P. C.	12/2/54
Rowland, R. M.	12/2/54
Scantlebury, L. R.	12/2/54
Singer, J. C. W.	12/2/54
Harvey, A. R.	12/2/54
Laker, P. J.	12/2/54
Leese, M. I.	12/2/54
Rose, D. R.	12/2/54
Potter, L.	12/2/54
Jackman, B. E.	12/2/54
Morris, C. G.	12/2/54
May, D. J.	12/2/54

2nd Lieutenants—contd.

Myburgh, R. D.	12/2/54
Henslowe, P. F. A.	12/2/54
Sorsbie, J. W.	12/2/54
Harford, G. A.	6/3/54
Nicholls, J. R. J.	4/4/54
Hodge, D. H.	15/5/54
Athron, J. C.	28/5/54
Soar, J. G.	6/8/54
McEwen, P. C.	6/8/54
Earlam, D. P.	6/8/54
Hills, P. H.	6/8/54
Cawse, M. G.	6/8/54
Barnard, T. A.	6/8/54
Porter, R. J. M.	6/8/54
Jones, N.	6/8/54
Hughes, J. E. M.	6/8/54
Picton, I. R.	6/8/54
Rickards, P. H. W.	6/8/54
Burch, E. C.	6/8/54
Wilby, K. G.	6/8/54
Pearson, R. T.	6/8/54
Forrer, M. D. C.	6/8/54
Pavey, E. G.	6/8/54
Barham, J. R.	6/8/54
Turnbull, G.	6/8/54
Greenwood, R. A.	6/8/54
Sender, M. C.	6/8/54
Garrett, C.	6/8/54
Holtom, A. C. S.	6/8/54
Anscombe, P.	6/8/54
Meadmore, J. R. C.	6/8/54
Bowder, G. M.	6/8/54
Elliot, R. G.	6/8/54
Rundle, P.	6/8/54
Denton, W. C.	6/8/54
Bradshaw, M. W.	6/8/54
Eden, J. A.	6/8/54
Stevenson, J. B.	6/8/54
Webber, J. C.	6/8/54
Bennett, A. D.	6/8/54
Gray-Newton, D.	6/8/54
McCourt, P. J.	6/8/54
Smith, D. H.	6/8/54
Rudin, T. R. P.	6/8/54
Marsh, R. I. L.	6/8/54
Gordon, A. V.	6/8/54
Burke, M. A. R.	8/8/54
Redford, R. J.	21/8/54
Smith, J. B.	7/9/54
Maloney, M. R.	3/12/54

2nd Lieutenants—contd.

Dickins, W. A.	1/1/55
Pearson, P. J.	4/2/55
Eastwood, T. J. S.	4/2/55
Elliot, D. R. A.	4/2/55
Knowles, J. N.	4/2/55
Simpson, M. F.	4/2/55
O'Connor, D. A.	4/2/55
Mackenzie, A. I.	4/2/55
Frost, D. C.	4/2/55
O'Hara, B. C.	4/2/55
Munn, D. J. D.	4/2/55
Payne, A. J.	4/2/55
McQuoid, R. F. P.	4/2/55
Harris, D. F.	4/2/55
Bull, A. F.	4/2/55
Edwards, V. A. K.	4/2/55
Moore, R. V.	4/2/55
Nanson, D. J.	4/2/55
Bolwell, M.	4/2/55
Allen, A. J. E.	4/2/55
Irven, C. N. L.	4/2/55
Crumby, A. E.	4/2/55
Ryan, S. F.	4/2/55
Bagshawe-Mattei, J.	4/2/55
Marr, J. P. D.	4/2/55
Orr, T. D. S.	4/2/55
Winder, W. E.	4/2/55
Morris-Jones, R. P. L.	4/2/55
Forster, J. H., [l]	4/2/55
Wells, A. J. C.	4/2/55
Ferguson, J. L.	4/2/55
Brown, R. P.	4/2/55
Booth, G. W.	4/2/55
Hughes, J. J.	4/2/55
Proctor, J. T.	4/2/55
Robertson, R. M.	4/2/55
Price, A. D.	4/2/55
Kelly, J. D. L.	4/2/55
Hills, W. G.	4/2/55
Banger, A. J.	4/2/55
Morland, A. D.	4/2/55
Smith, G. E. G.	4/2/55
Pound, M. J.	4/2/55
Loch, A. B.	4/2/55
Hamilton, J. H.	4/2/55
Knowles-Pfeiffer, J. W.	4/2/55
Fletcher, T. F. J.	4/5/55
Preece, W. R.	28/5/55
Phipps, D. D.	27/7/55

Digitized by Google

2nd Lieutenants—contd.

Morgan, S. T. G. 29/7/55
Wilkinson, C. A. 29/7/55
Stoneham, T. E. M. 29/7/55
Hudson, M. J. 29/7/55
Collins, M. G. 29/7/55
Reed, T. N. 29/7/55
Bott, E. C. A. 29/7/55
Statham, P. R. 29/7/55
Sefton, W. R. 29/7/55
Harper, J. S. 29/7/55
Brooks, A. J. P. 29/7/55
MacLeod, R. N. A. 29/7/55
Barnard, D. M. 29/7/55
Foss, T. A. G. 29/7/55
Paterson, I. W. 29/7/55
Kearon, M. B. 29/7/55
Bittles, W. J. 29/7/55
Parry, E. L. 29/7/55
Jago, J. M. 29/7/55
Morgan, W. M. 29/7/55
Woolrych, W. T. 29/7/55
Marsden, A. D. 29/7/55
Hoad, G. A. L. 29/7/55
Beech, R. 29/7/55
Godfrey, J. H. 29/7/55
Wright, D. C. W. 29/7/55
Westell, M. J. 29/7/55
Bacon, W. J. 29/7/55
Branton, I. H. 29/7/55
Waters, R. 29/7/55
O'Hagan, M. L. 29/7/55
Stewart, I. A. 29/7/55
Dellow, R. W. 29/7/55
Finch, L. M. 29/7/55

District Officers.

Williams, E. H. 29/11/41
lt.-col. 10/9/51

Foreman, A. V., *M.B.E.* (*Seconded to Emp. List* (2*x*)) 25/11/42
lt.-col. 28/9/51

Smith, T. C. (*Seconded to Emp. List* (2*x*)) 14/8/44
lt.-col. 8/11/53

Oxford, H., *M.B.E.* (*Seconded to Emp. List* (2*x*)) 30/9/45
lt.-col. 15/1/54

District Officers—contd.

Beckett, A. G. 20/1/46
lt.-col. 1/5/54

Towler, L. A. 15/3/46
maj. 18/9/49

Ward, A. 15/3/46
maj. 27/1/51

Riches, A. J. (*Seconded to Emp. List* (2*x*)) 18/6/46
lt.-col. 20/6/54

Walford, E. W., *M.B.E.* 28/8/46
lt.-col. 30/9/54

Baker, A. H. 24/9/46
maj. 11/7/49

Hoper, W. A. 16/10/46
maj. 17/10/49

Dickinson, R. B., *M.B.E.* (*Seconded to Emp. List* (2*x*)) 21/12/46
maj. 11/2/50

Barker, L. 13/1/47
maj. 27/10/50

Hudson, E. A., *g.* 22/2/47
maj. 6/7/49

Skelton, W. E., *B.E.M.* 11/7/47
maj. 9/5/50

Cantwell, M. F. 1/9/47
maj. 8/7/55

Till, J. R. (*Seconded to Emp. List* (2*x*)) 20/9/47
maj. 28/4/50

Norris, F. S. J. 27/11/47
maj. 1/4/55

Collins, A. C. 27/11/47
maj. 25/9/55

Comerford, C. V., *g.*† 27/11/47
maj. 5/2/51

Hambrook, L. O., (*j.s.c.*) 27/11/47
maj. 18/1/52

Warling, G. 27/11/47
maj. 25/3/51

Pover, J. E. 27/11/47
maj. 19/2/50

Horlock, C. S. J. (*Seconded to Emp. List* (2*x*)) 27/11/47
maj. 15/4/50

Toghill, S. E. (*Seconded to Emp. List* (2*x*) 27/11/47
maj. 17/11/50

District Officers—contd.

Parker, J. H. G., *M.B.E.*, *p.s.c.* 27/11/47
maj. 27/10/51

Northam, E. F. W. 27/11/47
maj. 12/8/51

Penin, W. J. 27/11/47
maj. 24/6/52

Clayworth, A. 27/5/48
maj. 21/10/50

Doyle, A. J. J. 7/8/48
maj. 28/9/51

Juniper, W. H., *M.B.E.* 9/9/48
capt. 29/3/50

Redding, J. R., *M.B.E.* (*Seconded to Emp. List* (2*x*)) 14/9/48
maj. 22/6/52

Appleyard, A. R., *M.B.E.* 15/9/48
maj. 27/6/53

Cooper, H. E. 26/11/48
capt. 12/6/50

Lawrence, P. F. M. 21/11/48
maj. 15/1/52

Smith, H. W. J. 23/11/48
maj. 29/11/51

Wilkinson, H. J. 1/12/48
maj. 13/4/51

Dixon, F. 15/1/49
capt. 9/4/50

Elliott, T. F. 27/2/49
maj. 31/12/54

Denton, F. K. W. 1/3/49
maj. 26/3/51

Williams, W. C. 1/3/49
maj. 16/6/53

Arnold, F. R. 1/3/49
capt. 26/5/50

Paine, T. W. 1/3/49
maj. 29/10/51

Moore, S. W. 4/3/49
capt. 29/9/50

Charter, A. G. 9/3/49
maj. 18/1/51

Box, R. T. 11/3/49
maj. 31/1/51

Edwards, J., *M.B.E.* 1/4/49
maj. 24/11/52

Sweeney, J. F. 15/9/49
maj. 15/12/50

Digitized by Google

Royal Regiment of Artillery—*continued*

***District Officers*—contd.**

Froud, E. A. G.		30/9/49
	capt.	26/8/52
Walker, H. S.		1/1/50
	maj.	10/3/53
Palmer, A. J.		1/1/50
	maj.	1/12/53
Edwards, A. H.		1/1/50
	maj.	26/6/52
Gray, A. S.		1/1/50
	maj.	15/11/52
Fitzgerald, J.		1/1/50
	maj.	3/12/51
Walford, J. L.		1/1/50
	maj.	20/12/52
Dellbridge, R. J.		2/2/50
	capt.	30/1/53
Snelling, R. E. G., g.*		7/3/50
	maj.	16/3/52
Sinnatt, J. A. H.		29/6/50
	maj.	20/4/52
Marsh, B. G.		10/8/50
	maj.	31/8/54
Madden, M.		24/8/50
	maj.	18/6/54
Clark, H.		17/10/50
	maj.	30/4/52
Lutman, G. H.		2/11/50
	capt.	16/2/53
Mulvaney, F.		28/11/50
	maj.	9/6/52
Ridout, S.		13/1/51
	maj.	2/11/55
Lane, L. J.		14/1/51
	maj.	30/8/51
Marchant, E.		19/2/51
	maj.	29/7/53
Naden, J. A.		4/4/51
	maj.	5/2/55
Sandells, R. R.		14/4/51
	capt.	6/12/53
Heggie, A. F. J., *M.B.E.*		9/6/51
	capt.	25/9/53
Harding-Gill, J. H.		12/6/51
	maj.	10/7/53
Dodd, H. L. A.		7/7/51
	capt.	16/9/53
Stevens, A. F.		19/7/51
	maj.	31/7/53

***District Officers*—contd.**

Lavery, J.		9/8/51
	maj.	26/10/53
Wealleans, R.		10/9/51
	maj.	6/1/52
Carey, W. T.		10/9/51
	maj.	27/2/53
Betts, D. N.		10/9/51
	maj.	12/5/54
Braithwaite, F. R.	*capt.*	10/9/51
Hinton, D. R.		10/9/51
	maj.	3/3/55
Corris, W. M., g.		10/9/51
	maj.	29/11/52
Watkins, A. T. H.		10/9/51
	maj.	11/3/55
Mobley, A. C., g.*		10/9/51
	maj.	16/3/52
Pearston, J. A.		10/9/51
	maj.	5/6/55
Smith, S. W.		10/9/51
	capt.	29/1/54
Martin, C. E.	*capt.*	10/9/51
Pickering, A., *M.B.E.*		10/9/51
	maj.	13/8/55
Lloyd, C. H.		10/9/51
	maj.	29/7/54
Nicholson, R. W.		10/9/51
	capt.	12/11/55
Huskisson, R. A. D.		10/9/51
	maj.	5/7/54
Chadwick, E. J.		10/9/51
	maj.	2/5/53
Goodstadt, L.		10/9/51
	capt.	13/3/54
Hutchinson, M.		10/9/51
	capt.	22/5/55
Bartlett, L. R., *M.B.E.*		10/9/51
	capt.	21/1/55
Hussey, P. F., *M.B.E.*		10/9/51
	maj.	18/4/53
Morson, C.		10/9/51
	capt.	27/11/54
Pyke, W. C.		24/9/51
	capt.	3/8/53
Todd, W. A. P.		1/1/52
	maj.	5/10/52
Pennicott, T. E.		5/2/52
	capt.	10/12/54

***District Officers*—contd.**

Norbury, H.		18/11/52
	capt.	5/5/55
Agar, G.		21/12/52
	capt.	10/9/55
Sankey, S.		21/12/52
	capt.	14/4/55
Coleman, A. W., *M.B.E.*	*lt.*	2/4/53
Deane, W. E.	*lt.*	10/5/53
Smith, W.	*lt.*	22/7/53
McCosh, F. W., *M.C.*	*maj.*	26/7/53
Moxham, F. V.	*lt.*	4/10/53
Morrall, A.		31/10/53
	maj.	9/9/54
Colpus, H. F. A.	*maj.*	24/1/54
Broomfield, E. G., *M.B.E.*	*maj.*	13/4/54
Andrews, C. H.	*capt.*	12/5/54
Doyle, J. P. J.	*lt.*	14/8/54
Payne, E. C.	*lt.*	13/10/54
Webster, A. J.	*lt.*	5/6/55
Collett, A.	*lt.*	17/6/55

Quarter-Masters.

Sainsbury, H. D.		29/8/46
	lt.-col.	4/11/54
Reid, G.		20/9/46
	maj.	13/4/49
Tozer, F. M.		17/8/47
	maj.	17/11/54
Marrett, R. J. J.		11/9/47
	maj.	5/8/54
Dennis, W. W. J.		3/10/47
	maj.	5/5/55
Plunkett, J. F.		27/11/47
	maj.	30/8/50
Ball, J. A.		27/11/47
	maj.	24/7/50
Dart, W. G.		27/11/47
	maj.	14/12/51
James, P. E.		27/11/47
	maj.	20/9/49
Sandell, R. J., *M.B.E.*		27/11/47
	maj.	5/5/53
Griffiths, W. H.		27/11/47
	maj.	20/6/50
Lacey, W. C., *M.B.E.*		27/11/47
	maj.	15/10/54
Bolt, A. L., *M.B.E.*		27/11/47
	maj.	1/5/52
Parritt, G. W., *M.B.E.*		10/12/47
	capt.	5/2/50

Digitized by Google

Quarter-Masters—contd.

Westlake, A. S. C., *M.B.E.* 25/4/48
maj. 21/11/50

May, A. E., *M.C.* 25/4/48
maj. 4/6/50

Mella, W., *M.B.E.* 1/7/48
maj. 20/6/50

Kidd, G. H. 29/8/48
maj. 7/10/55

Abbott, G. C. 14/9/48
maj. 19/8/53

Dyer, L. J. (*Seconded to Emp. List* (2*x*)) 1/10/48
maj. 22/5/51

Harding, C. P. 31/10/48
maj. 22/11/50

Bancroft, E. H. D. 12/11/48
capt. 26/8/50

Slater, L. E. 30/11/48
maj. 5/9/50

Lewis, C. H., *M.B.E.* 10/12/48
maj. 23/11/51

Parker, C. J. 29/1/49
maj. 5/3/53

Pleant, W. C. 1/2/49
capt. 17/7/50

Crossley, C. 1/3/49
maj. 6/9/52

Slatter, C. H. 27/4/49
maj. 21/3/55

Green, H., *M.B.E.* 22/5/49
maj. 27/1/51

Livingstone, R. H. 24/5/49
maj. 10/2/51

Kennedy, J. W., *M.C.* 25/6/49
maj. 15/8/50

Hartland, J. P., *M.B.E.* 26/6/49
capt. 20/1/51

Durrant, R. H. 7/7/49
maj. 3/4/51

McCosh, S. H., *M.B.E.* 4/8/49
maj. 3/8/50

Nicoll, T. G. 2/9/49
maj. 1/8/53

Aldred, F. W. J. 11/10/49
maj. 16/2/52

Prest, R. 31/10/49
maj. 15/5/52

Quarter-Masters—contd.

Ryles, F. 1/1/50
maj. 15/1/54

Warwood, W. J. C. H. (*Seconded to Emp. List* (2*x*)) 1/1/50
capt. 4/2/53

Gatland, E. G. 1/1/50
capt. 1/6/52

Greenwood, T. H. 1/1/50
maj. 17/12/51

Phelan, M. J., *M.B.E.* 1/1/50
maj. 9/5/52

Musson, A. J. 1/1/50
maj. 24/6/51

Hicks, S. J. 1/1/50
maj. 22/7/51

Juckes, C. A. Q. 9/1/50
maj. 1/3/53

Hudson, P. 30/3/50
maj. 6/7/55

Rogers, G. 1/7/50
capt. 7/1/54

Froud, C. H. R. 17/7/50
maj. 30/7/51

Mulvanny, P., *M.B.E.* 13/11/50
capt. 27/9/52

Pincher, W. R. 24/11/50
maj. 30/1/53

Richards, R. S. 19/12/50
capt. 8/10/54

Price, J. G. 24/8/51
capt. 5/6/53

Sherwin, F. S. 10/9/51
capt. 7/5/54

Emm, L. J. 10/9/51
maj. 23/9/52

Avis, A. H. 10/9/51
capt. 28/2/54

Bale, W. L. *lt.* 10/9/51

Weller, E. C. 10/9/51
capt. 27/3/54

Jones, J. F. D. 10/9/51
capt. 17/2/55

Sadler, A. E. 10/9/51
capt. 29/9/54

Ahl, W. H. 10/9/51
maj. 16/3/52

Current, W. K. 10/9/51
maj. 16/5/52

Quarter-Masters—contd.

Hall, A. S. 10/9/51
capt. 15/9/53

Thomsett, L. 10/9/51
maj. 12/10/54

Thompson, H. 10/9/51
capt. 26/9/54

Aylott, R., g.† 10/9/51
maj. 24/1/54

Dimmock, F. G. 10/9/51
maj. 23/9/52

Adam, J. 10/9/51
maj. 13/12/52

Gittens, W., *M.M.* 10/9/51
capt. 14/1/54

Dodd, V. C. 10/9/51
capt. 23/1/54

Page, F. W. 10/9/51
maj. 16/3/54

Giles, W. H. 10/9/51
capt. 21/10/54

Stocks, J. W., *D.C.M.* 10/9/51
capt. 4/12/53

Prout, E. H. C. 10/9/51
maj. 11/6/52

Gallacher, P. G. 10/9/51
maj. 10/2/52

Adams, W. E. 10/9/51
maj. 27/1/52

Rivers, H. 10/9/51
capt. 15/11/53

Clapton, F. J. 10/9/51
capt. 9/7/54

Goldsmith, E. A. V. 10/9/51
maj. 2/12/52

Davies, E. W. 10/9/51
maj. 20/1/52

Smart, A. J. 10/9/51
maj. 10/9/54

White, R. A. 10/9/51
maj. 17/7/55

Statham, R. H. 10/9/51
maj. 22/12/52

Dilley, W. A. *capt.* 10/9/51

Minshull, A. E., *y.** 10/9/51
maj. 19/11/54

Luck, F. H., *M.B.E.* 10/9/51
capt. 10/12/53

Digitized by Google

Quarter-Masters—contd.

Crotty, R. A. 10/9/51 *capt.* 13/11/53
Flower, C. N. H. 10/9/51 *maj.* 27/9/52
Smith, L. J. 29/11/51 *maj.* 24/1/52
Murray, J. 1/1/52 *capt.* 29/11/54
Holland, E. A. 1/1/52 *capt.* 4/2/54
Scott, R. 1/1/52 *maj.* 1/12/54
Godfrey, S. W., *M.B.E.* 1/1/52 *maj.* 12/1/54
King, H., *M.B.E.* 30/3/52 *maj.* 15/5/52
Bailey, F. 14/4/52 *maj.* 9/6/53
Bravant, B. F. J. 29/4/52 *maj.* 9/11/53
McPherson, R. G. J. 20/6/52 *maj.* 9/9/53
Briggs, T. J. S. 29/9/52 *capt.* 29/6/54
Honess, A. S. 30/9/52 *maj.* 17/7/55
Bennett, E. W. *maj.* 27/12/52
Winslow, N. E. *capt.* 18/6/53
Doe, V. E. 25/8/53 *capt.* 21/4/55
Beasley, P. G. *lt.* 1/12/54

Technical Instructors in Gunnery.

Best, J. G., g.† 17/10/48 *maj.* 29/11/50
Gard, A. E., g.† 1/1/50 *maj.* 23/8/51
Bird, E. C. G. 16/8/51 *capt.* 15/2/54
Gooding, I. F. 10/9/51 *capt.* 31/1/55
Lucas, R. 10/9/51 *maj.* 27/8/52
Stacey, W. R. 10/9/51 *maj.* 7/8/54
Heywood, H. G. 10/9/51 *maj.* 6/3/54
Meaney, P. J. 10/9/51 *capt.* 22/10/55
Ford, E. C. 10/9/51 *capt.* 18/1/54

Technical Instructors in Gunnery—contd.

Cox, W. F. R. 10/9/51 *capt.* 13/12/53
Swatton, S. T. 10/9/51 *capt.* 7/5/54
Knight, P. A. 10/9/51 *capt.* 11/6/55
Mitchell, H. G., g.† 10/9/51 *maj.* 23/4/54
Piper, J. H., *M.B.E.* 10/9/51 *capt.* 23/8/54
Brennan, J. R. 10/9/51 *capt.* 21/7/55
Corke, C. E., G., g. 10/9/51 *maj.* 15/9/52
Ridgway, R. J. 10/9/51 *capt.* 10/1/54
Danby, W. 10/9/51 *capt.* 28/7/54
Etheridge, T. F., g.† 10/9/51 *maj.* 5/10/52
Jacombs, E. H. 10/9/51 *capt.* 9/11/55
Walton, T. 10/9/51 *capt.* 5/4/55
Pitt, J. W. S. 10/9/51 *capt.* 4/4/54
Timmins, S. J. 10/9/51 *capt.* 1/6/55
Evans, I. G. 10/9/51 *capt.* 19/7/54
Lyons, G. E. *lt.* 10/9/51
Fenton, W. J. 10/9/51 *capt.* 30/11/54
Brown, H. J., *M.B.E.* *lt.* 10/9/51
Clark, P. T. *lt.* 10/9/51
Cutt, A. L. D., g. 1/1/52 *maj.* 5/7/53
Smith, G. M. D. 1/1/52 *capt.* 11/7/55
Brown, W. C., g.* 1/1/52 *maj.* 30/5/55
Gibbs, B. S. *lt.* 8/1/52
Key, S. R. S. 8/1/52 *capt.* 22/9/54
Poole, J. S. N. 15/1/52 *capt.* 11/2/55
Johnson, A. L. *lt.* 15/1/52
Wright, J. E. *lt.* 22/1/52
Dixon, S. R. W. *lt.* 29/1/52
Turner, A. L. *lt.* 5/2/52

Technical Instructors in Gunnery—contd.

Breadnam, R. W. 1/1/53
Scott, A. *capt.* 5/1/55 *lt.* 1/1/53
McLoughlin, F. R. J. *capt.* 8/1/53
Durk, I. R. *lt.* 8/1/53
Lott, D. M. *lt.* 15/1/53
Hounsell, S. G. *lt.* 15/1/53
Stevens, J. T. A. *lt.* 22/1/53
Beauchamp, L. N. 29/1/53
Ogden, H. K. *maj.* 3/12/54 *lt.* 5/2/53
Hooton, J. *lt.* 22/6/53
Mulholland, F. *lt.* 7/10/53
Wilson, J. 1/1/54
O'Brien, G. P. *maj.* 5/9/54 *lt.* 1/1/54
Barlow, W. T. C. *lt.* 1/1/54
Welham, A. C. *lt.* 8/1/54
Samuels, A. *lt.* 8/1/54
Thomas, R. I. *lt.* 15/1/54
Taylor, A. O. *lt.* 15/1/54
Hambidge, J. A. *lt.* 22/1/54
Chapple, H. G. *lt.* 29/1/54
Crump, R. E. *lt.* 5/2/54
Ashdown, G., *M.B.E.* *lt.* 15/3/54
Norris, A. V. *capt.* 1/1/55
Jackson, H. *lt.* 1/1/55
Haworth, T. *lt.* 1/1/55
Daish, K. W. *lt.* 8/1/55
Norman, F. *lt.* 8/1/55
Curren, A. C. *lt.* 15/1/55
Taylor, E. S. *lt.* 15/1/55
Richards, C. H. *lt.* 15/1/55
Reynolds, A. *lt.* 22/1/55
Carr, D. H. *lt.* 29/1/55
Smith, A. *lt.* 5/2/55
Barclay, P. J. *lt.* 12/2/55

Technical Instructor in Location.

Whyment, W. C., *y.** 19/11/52 *maj.* 16/1/53

Directors of Music.

Hays, S. V., *L.R.A.M.*, *A.R.C.M.*, *A.Mus.T.C.L.*, *p.s.m.* *lt.* 11/8/47
Salmon, W. B., *L.R.A.M.*, *A.R.C.M.*, *p.s.m.* 8/11/47 *maj.* 28/12/53
Brown, B. H., *A.R.C.M.* 19/1/48 *capt.* 20/11/50
Underwood, A., *A.R.C.M.* *lt.* 9/2/55

Digitized by Google

Royal Regiment of Artillery—*continued*

Regular Army Short Service Officers

Majors.

Jolly, T. H. R. H., *T.D.* (*Emp. List* (4)) 24/8/39

Liddell, L. A., *O.B.E.*, *T.D.*, *p.s.c.* (*T/Lt.-Col.* 28/3/54) (*Emp. List*(4)) 10/7/43

Clay, R. H. (*Emp. List* (4)) 2/7/45

Ketley, A. J., *M.B.E.* (*local Lt.-Col.* 4/5/51) 26/10/45

Murphy, D. H., *O.B.E.*, *T.D.* (*Emp. List* (4)) 24/5/46

Craig-Hallam, H. E. R. (*T/Lt.-Col.* 25/6/46) 25/6/46

Cook, J. A., *T.D.* (*Emp. List* (4)) 15/5/50

Vlan, G. D. S., *T.D.* (*Emp. List* (4)) 17/5/50

Jerrard-Tull, R. E. (*Emp. List* (4)) 6/8/51

Donithorne-Clark, J. M., g.† 11/8/52

Brookland, W. R., *T.D.* 24/8/52

Beere, W. J., *T.D.* 24/8/52

Bean, J. R. (*Emp. List* (4)) 2/9/52

Welch, R. E. L. (*Emp. List* (4)) 12/9/52

May, W. R., *M.B.E.* (*Emp. List* (4)) 20/9/52

Richards, B. G., *T.D.* 22/11/52

Evans, E. A. 16/12/52

Reekie, W. R., *T.D.* 16/12/52

Heard, G. H. G. (*Emp. List* (4)) 20/12/52

Raison, S. (*Emp. List* (4)) 20/12/52

McCaffery, H. J. A. 23/12/52

de Mey, J. P. F. R. (*Emp. List* (4)) 23/12/52

Goad, W. G. 6/1/53

Mason, L. T. 6/1/53

Colthurst, C. St. J. (*Emp. List* (4)) 23/1/53

Bird, A. H. (*Emp. List* (4)) 24/1/53

Reygate, F. 24/1/53

Barber, E. 24/1/53

Large, S. 1/2/53

Nicoll, E. A. S., *T.D.* 18/2/53

Betteridge, J. J. (*Emp. List* (4)) 21/2/53

Moore, S. A. 21/2/53

Majors—contd

Horton, L. J. (*Emp. List* (4)) 17/4/53

Burrows, R. C., *T.D.* 15/5/53

Webber, S. J. L. (*Emp. List* (4)) 5/6/53

Taylor, W. 20/6/53

Freeman, C. A., *M.C.* 29/6/53

Smith, G. G., *T.D.* (*Emp. List* (4)) 8/7/53

Barnes, F. W. (*Emp. List* (4)) 20/7/53

Dickinson, J. B. (*Emp. List* (4)) 27/7/53

Corley, F. C. 24/8/53

Howe, A. 2/9/53

Hanlon, H. (*Emp. List* (4)) 7/9/53

Ainsley, W. H., *y.** 1/10/53

Bishop, R. 5/10/53

Wray, W. S. (*Emp. List* (4)) 23/10/53

White, A. G., *M.B.E.* 10/11/53

Hatch, F. W. G. 12/11/53

Horwood, A., *G.M.* (*Emp. List* (4)) 29/11/53

Jolly A. F. (*Emp. List* (4)) 10/12/53

O'Neill, J. W., *M.B.E.* 14/12/53

Constanduros, B., *M.B.E.* (*local Lt.-Col.* 1/4/52) 14/12/53

Leete, N. A. (*Emp. List* (4)) 21/12/53

Clayton, G. C. (*Emp. List* (4)) 21/12/53

Dibdin, C. E. (*Emp. List* (4)) 21/12/53

Mansfield, A. D., *y.** 21/12/53

Johnstone, I. A., *M.B.E.* 28/12/53

Balch, T. P. 7/1/54

Sennett, C. E. F. (*Emp. List* (4)) 11/1/54

Young, D. McG. W. 11/1/54

Lemmon, T. (*Emp. List* (4)) 18/1/54

Rothwell, J. 20/1/54

Arthur, C. E. (*Emp. List* (4)) 25/1/54

Coomber, T. A. D. (*Emp. List* (4)) 25/1/54

Dewar, A. 26/1/54

McCubbin, A. E. 28/1/54

Field, W. S. (*Emp. List* (4)) 30/1/54

Branson, R. H. (*Emp. List* (4)) 9/2/54

Majors—contd.

Gill, G. E. 9/2/54

Smith, L. (*Emp. List* (4)) 9/2/54

Peacock, L. H. (*Emp. List* (4)) 9/2/54

Kerr, J. (*Emp. List* (4)) 15/2/54

Coleman, C. E. (*Emp. List* (4)) 1/3/54

West, C. W. 5/3/54

Davis, I. J. (*Emp. List* (4)) 11/3/54

Hammond, H. 19/3/54

Shiel, J. H. 22/3/54

Cartwright, G. F. (*Emp. List* (4)) 28/3/54

Randolph-Welsby, J. R. (*Emp. List* (4)) 12/4/54

Bancroft, W. H. J. 19/4/54

Wilson, S. L. 21/4/54

Ramsden, B. R. (*Emp. List* (4)) 25/4/54

Hebden, E. N. 10/5/54

Phillips, T. W. 10/5/54

Thorne, F. C., *M.B.E.* (*Emp. List* (4)) 10/5/54

Absalom, M. R. J. 14/5/54

Chapman, H. 17/5/54

Withers, A. 17/5/54

Skelton, L. J., g. (*Emp. List* (4)) 17/5/54

Newman, W. J. (*Emp. List* (4)) 29/5/54

Gurney, C. H., *M.B.E.* (*Emp. List* (4)) 17/6/54

Holding, E. L. 18/6/54

Tunbridge, V. R. 20/6/54

Davis, N. F. 5/7/54

Parsons, R. A. F. 12/7/54

England, W. F., *M.B.E.* 12/7/54

Dicker, H. G. 2/8/54

Sutton, L. W., *O.B.E.* (*Emp. List* (4)) 28/8/54

Welsh, A. J. W. (*Emp. List* (4)) 6/9/54

Ash, J. (*Emp. List* (4)) 16/9/54

Wilton, M. H. 18/9/54

Squire, F. J. 20/9/54

Crane, L. B. 8/10/54

Croft, F. C. (*Emp. List* (4)) 13/10/54

Beake, E. A. (*Emp. List* (4)) 17/10/54

Truswell, H. M. 22/10/54

Digitized by Google

Royal Regiment of Artillery—Regular Army Short Service Officers —*continued*

Majors—contd.

Buchanan, J. W. 22/10/54

Ball, J. H. L. (*Emp. List* (4)) 30/10/54

Cottle, A. F. M. (*Emp. List* (4)) 30/10/54

Roach, A. 3/12/54

Green, J. 11/12/54

Walker, C. T. (*Emp. List* (4)) 23/12/54

Smith, G. J. C. 3/1/55

Oxborough, G. C. (*Emp. List* (4)) 5/1/55

Powell, P. J., G.† 22/1/55

McDonald, S. R. 31/1/55

Hatfield, R. N. 4/3/55

Walster, T. W. 19/3/55

Kernot, M. J. N. (*Emp. List* (4)) 24/3/55

Jones, H. L., *M.C., T.D.* (*Emp. List* (4)) 29/3/55

Corke, L. H., *M.B.E.* (*Emp. List* (4)) 14/4/55

Tate, A. P. 17/5/55

Wilson, G. H., *M.B.E.* (*Emp. List* (4)) 1/6/55

Stewart, D. 21/6/55

Gower, G. T. (*Emp. List* (4)) 5/7/55

Bilton, R., *M.C.* (*Emp. List* (4)) 9/7/55

Smith, H. W. 18/7/55

Dunn, A. S. (*Emp. List* (4)) 25/7/55

Adams, J. A. 31/7/55

Barrett, F. G. 2/8/55

Manley, W. R. O. 13/8/55

Breaks, J. M. G. (*Emp. List* (4)) 7/9/55

Boag, W. 13/9/55

Morris, J. I. (*Emp. List* (4)) 25/9/55

Long, J. (*Emp. List* (4)) 27/9/55

Jones, F. G., G.* 8/10/55

Phillips, R. I. (*Emp.List* (4)) 10/10/55

Scott, W. C. 30/10/55

Gregory, S. G. 1/11/55

Edmonds, A. McL., *M.C.* (*Emp. List* (4)) 7/11/55

Captains.

Walker, D. J. B., *T.D.* (*Emp. List* (4)) 24/8/39

Rogers, H. G. M., *T.D.* 24/8/39

James, A. S., *T.D.* (*Emp. List* (4)) 2/1/43

Crapper, A. J. J. (*Emp. List* (4)) 28/1/43

Dalton, E. L. (*T/Maj.* 14/2/51) 12/9/44

Watson, A. H. 10/8/45

Holness, E. P. 7/10/45

Ashworth, W. H. (*T/Maj.* 18/10/45) 18/10/45

Forde, W. R. (*Emp. List* (4)) 15/1/46

Conyers, F. C. 1/6/46

Candy, L. F. 12/6/46

Burton, A. W. (*Emp. List* (4)) 30/11/46

Green, P. G. F. (*Emp. List* (4)) 17/1/47

Smith, H. H. 12/4/47

Belchamber, J. A. 14/4/47

Hill, S., *B.E.M.* 21/4/47

Marshall, A. 1/5/47

Moon, H. C. (*Emp. List* (4)) 1/5/47

Jones, J. T. 1/5/47

Smith, R. H. J. 5/5/47

McCrum, H. 28/7/47

Guy, F., g.† 5/9/47

Reynolds, C. V. 1/11/47

Thornton, G., *M.C.* (*Emp. List* (4)) 1/11/47

Burden, A. L. 1/11/47

Clewes, A. 1/11/47

Holmes, J. R., G.* 1/11/47

Rainbird, A. L. (*Emp. List* (4)) 1/11/47

Vincent, J. E. N. 1/11/47

Higgens, L., *T.D.* (*Emp. List* (4)) (*T/Maj.* 25/9/51) 1/11/47

Howard, R. J. C. (*Emp. List* (4)) 1/11/47

Spall, P. E. (*Emp. List* (4)) 1/11/47

Pilkington, J. V., *T.D.* 1/11/47

Turnbull, J. G., *M.C., T.D.* 1/11/47

Griffiths, A. G., *T.D.* 1/11/47

Captains—contd.

Arden, J. S., *T.D.* (*Emp. List* (4)) 1/11/47

Baker, B. C. 5/12/47

Fryer, F. H. 15/1/48

Pugh, I. V., g.† 3/3/48

Mein, W. 28/7/48

Wright, E. H. (*Emp. List* (4)) 19/11/48

Raby, A. J. (*Emp. List* (4)) 5/12/48

Stocker, H. F. (*Emp. List* (4)) 2/1/49

Gyngell, J. R. (*Emp. List* (4)) 4/1/49

Reed, W. G., *M.C.* 13/1/49

Whistler, R. L. 17/1/49

Knight, R. A. (*Emp. List* (4)) 20/1/49

Whiting, R. L. (*T/Maj.* 28/11/49) (*Emp. List* (4)) 12/3/49

Clarke, W. G. D. 13/3/49

Ship, C. A. 20/3/49

White, W. D. (*Emp. List* (4)) 10/4/49

Barrier, P. W. 20/4/49

Oldham, J. R. (*Emp. List* (4)) 23/4/49

Dobbs, J. J. 1/5/49

Phillips, N. H. (*Emp. List* (4)) 11/5/49

Jones, F. 16/5/49

Cuthbert, W. H. 16/5/49

Saunders, R. G. (*Emp. List* (4)) 1/6/49

Elliott, E. 1/6/49

Orchard, W. J. (*Emp. List* (4)) 7/6/49

Dugard, A. B. A. (*Emp. List.* (4)) 14/6/49

Maddock, A. 20/6/49

Harding, T. A., *M.M.* (*Emp. List* (4)) 17/7/49

McCammond, R. P. 21/7/49

Ives-Routleff, C. G. 23/7/49

Thompson, H. F. H. (*Emp. List* (4)) 27/8/49

Dewhurst, G. A. (*Emp. List* (4)) 4/9/49

Carr, R. 19/9/49

Atkins, W. P. (*T/Maj.* 23/11/54) (*Emp. List* (4)) 19/9/49

Digitized by Google

Royal Regiment of Artillery—Regular Army Short Service Officers—*continued*

Captains—contd.

Perfect, J. 25/9/49
Blencowe, E. H. (*Emp. List* (4)) 7/10/49
Stillman, L. J. (*Emp. List* (4)) 16/10/49
Reid, R. 17/10/49
O'Neill, W. M. (*Emp. List* (4)) 17/10/49
Perrin, W. C. 11/11/49
Willis, F. C. W. (*Emp. List* (4)) 12/11/49
Perrin, S. P. V. 16/11/49
Pickles, A. 19/11/49
Scott, F. L. (*Emp. List* (4)) 23/11/49
Canter, H. L. 27/11/49
Rabbetts, G. E., *M.B.E.* (*T/Maj.* 1/12/52) (*Emp. List* (4)) 9/12/49
Miller, F. W. L. 16/12/49
Egan, J. 25/12/49
Gillam, R. (*Emp. List* (4)) 30/12/49
Crimp, S. G. (*Emp. List* (4)) 14/1/50
Edwards, L. H. 2/2/50
Robinson, G. W. 6/2/50
Booker, A. 11/2/50
Massey, R. J. 20/2/50
Mansfield, F. T. N. (*Emp. List* (4)) 26/2/50
Knowles, R. (*Emp. List* (4)) 4/3/50
Abbott, W. H. (*Emp. List* (4)) 5/3/50
Scott, A. W. 12/3/50
Cousins, M. H. (*Emp. List* (4)) 25/3/50
Jones, T. J. (*Emp. List* (4)) 6/4/50
Buckland, H. C. 15/4/50
Towers, G. (*Emp. List* (4)) 16/4/50
Venison, H. J. 1/5/50
Furk, W. J. 2/5/50
Weatherly, N. (*Emp. List* (4)) 9/5/50
Barber, C. H. T. 14/6/50
Wadham, T. E. 25/6/50
Mills, W. H. 7/7/50
Oades, R. E. 12/7/50
Hughes, G. (*Emp. List* (4)) 3/8/50
Vandeleur-Parkin, E. 20/8/50
Atkinson, C. T. 15/10/50
Robinson, J. G. (*T/Maj.* 1/7/55) (*Emp. List* (4)) 15/11/50

Captains—contd.

Hunwick, S. R. 7/12/50
Nancarrow, M. G. G. (*Emp. List* (4)) 8/12/50
Finlay, W. R. (*Emp. List* (4)) 21/12/50
Black, J. 21/2/51
Saunders, G. E. 5/3/51
West, J. J. (*Emp. List* (4)) 29/4/51
Dornan, B. C. J., *M.C.* (*Emp. List* (4)) 13/8/51
Blandford, R. S. 9/9/51
Vallant, A. E. (*Emp. List* (4)) 18/11/51
Lingwood, K. E. 1/12/51
Roach-Rooke, N. 5/1/52
Vert, P. C., *T.D.* 31/1/52
Murdoch, J. P., *T.D.* 15/2/52
Hawksley, T. 26/2/52
de Cent, D. C., *O.B.E.* (*T/Lt.-Col.* 8/1/53) (*Emp. List* (4)) 28/2/52
Sheasby, L. T. [*l*] (*Emp. List* (4)) 2/3/52
Brewer, F. R. 24/3/52
Birkby, H., *M.M.* 27/3/52
Duckworth, J. G. (*Emp. List* (4)) 11/4/52
Wilks, G. A. A. 17/4/52
Lomas, P. R. (*Emp. List* (4)) 19/6/52
Shargool, J. A. T. 15/7/52
Millard, G. A. H. 8/8/52
Jones, W. J. 20/8/52
Widdicombe, S. 7/9/52
Butcher, L. M. 12/10/52
Gough, P. J. A. 12/10/52
Clarke, M. S. 18/10/52
Bicknell, R. H. 24/10/52
Wisdom, D. H. G., *D.F.C.* 31/10/52
Wordingham, W. V. 1/12/52
Cuthbertson, J. P. 8/12/52
Gould, J. H. (*Emp. List* (4)) 15/12/52
Coath, D. E. 20/1/53
Alexander, M. R. M. (*Emp. List* (4)) 5/2/53
Hicks, K. R. 3/3/53
Knight, R. B. 11/3/53
Miles, P. S. 28/3/53

Captains—contd.

Anstey, R. P. 5/4/53
Fuller, G. J. 27/4/53
Elston, J., *T.D.* 26/5/53
Corcoran, J. A. 27/5/53
Montague, E. (*Emp. List* (4)) 29/5/53
Rhodes, F. W. 4/7/53
Harding, J. L., *T.D.* 31/7/53
Buchanan, T. L. (*Emp. List* (4)) 5/8/53
Mapleson, L. W. 12/8/53
Roberts, P. H. 14/8/53
Barker, A. D., *T.D.* 11/9/53
Jenkins, L. J. 12/9/53
Gibson, D. R. M. 28/9/53
Teede, J. L. (*T/Maj.* 24/5/55) (*att'd S.A.S.*) 26/10/53
Hill, F. J. 5/12/53
Reed, J. D. D. 8/12/53
Hayhurst, G. M. 14/12/53
Clark, D. M. J. 17/12/53
Taylor, J. L. 20/12/53
Stevenson, E. B. H. 12/1/54
Kempe, D. R. S. (*Emp. List* (4)) 9/4/54
Marshall, E. J. 12/4/54
Harris, C. 5/5/54
Hayward, G. B. 14/5/54
Wyman, D. R. E., *M.C.* 23/6/54
Dowty, L. F. M. 28/8/54
Lampard, D. J. W. 1/9/54
Penton, H. G. J. 7/9/54
Horne, G. K. 11/9/54
McLeod, I. A. 14/9/54
Coates, D. J. 16/9/54
Batt, M. E. 12/10/54
Strudwick, J. N. (*Emp. List* (4)) 27/10/54
Badams, H. T. 31/10/54
Keeling, R. F. N. 8/11/54
Coker, S. C. F. 10/11/54
Hall, D. M. 5/12/54
Parker, V. L. (*Emp. List* (4)) 21/12/54
Bellinger, V. H. 28/12/54
Harrison, J. P. 10/1/55
Paterson, T. J. 19/3/55

Digitized by Google

Captains—contd.

Byrne, J. E. G. (*Emp. List* (4)) 25/3/55
Bush, L. J. 1/4/55
Persson, J., *M.C.* 7/4/55
Deane, R. L. 12/4/55
Northcote, W. H. 23/4/55
Brind, G. B. 23/4/55
Thomas, P. A. 11/5/55
Kembery, F. B. W. 16/5/55
Martin, A. A. 25/7/55
Pittard, L. R. 14/8/55
McGowan, G. P. 27/8/55
Rodgers, K. V. 28/8/55
Hill, W. C. 31/8/55
Hanson, W. R. (*T/Maj.* 3/8/52) (*Emp. List* (4)) 1/9/55
Burnett, R. M. 12/10/55

Lieutenants.

Williams, R. H. (*T/Capt.* 1/10/47) 14/11/43
Jones, R. B. (*T/Capt.* 19/1/49) 15/4/45
Williams, A. J. (*T/Capt.* 11/3/49) 10/11/45
Lock, A. F. (*T/Capt.* 9/10/51) 6/3/46
Thomas, D. H. 30/6/47
Tyrrell, N. L. 25/3/49
Molloy, J. F. 24/6/49
Jones, J. E., *D.C.M.* [*l*] (*T/Capt.* 6/4/54) (*Emp. List* (4)) 29/5/50
Bartlett, J. B. 21/6/50
Gaddes, A. W. 23/9/50
Hemming, T. R. 1/10/50
Davis, B. W. 7/2/51
Sleight, H. V. (*T/Capt.* 1/1/54) 26/2/51
Everett, C. V. 19/12/51
Chandler, F. W. 10/3/52
Evans, A. G. 27/5/52
McBeth, S. L. W. (*T/Capt.* 5/10/53) 14/6/52
Collings, G. N. 7/7/52
Bishop, D. G. (*T/Capt.* 25/3/54) 11/7/52

Lieutenants—contd.

Bell, J. J. L. (*T/Capt.* 15/8/54) 13/8/52
Simcox, G. L., *M.C.*, *T.D.* (*T/Capt.* 23/6/54) 3/9/52
Sweeney, J. 22/9/52
Burton, C. M. 1/11/52
Brown, C. S. W. 16/1/53
Douglas, J. A. (*T/Capt.* 15/8/53) 25/3/53
Harmer, G. F. 28/3/53
Vanner, J. J. 23/4/53
Evans, D. R. 8/5/53
Straker, R. A. 16/5/53
Brister, D. J. 4/6/53
Squibb, A. J. 15/6/53
James, R. N. 19/6/53
Thompson, J. E. (*T/Capt.* 2/6/54) 24/6/53
Fey, G. W. J. 8/7/53
Turnbull, P. 10/10/53
Page, F. E. 10/10/53
Driscoll, P. R. T. 30/12/53
Lungmuss, D. R. 31/12/53
Smith, G. H. 21/1/54
Brice, G. C. 7/6/54
O'Grady, D. H. 7/6/54
Griffiths, M. A. S. 23/6/54
Wilson, D. T. 18/8/54
Berry, D. J. 27/8/54
Bosworth, J. E. F. 30/8/54
Oldham, D. J. 11/9/54
Stowe, J. J. 7/10/54
Collis, B. E. D. 14/10/54
Cummins, J. E. 30/10/54
Lush, D. 20/11/54
Boyes, S. G., *D.F.M.* (*T/Capt.* 1/2/55) 22/11/54
Fahey, R. J. J. 13/12/54
Stones, N. 8/1/55
Liston, J. F. (*T/Capt.* 29/10/54) 9/1/55
Williams, P. N. 20/1/55
Hughes, B. J. 22/1/55
Napier, J. A. O. 22/1/55
Villiers, S. W. G. (*T/Capt.* 10/8/55) 23/1/55

Lieutenants—contd.

Heath, D. A. 9/2/55
Davies, M. 13/2/55
Bartlett, M. E. 9/3/55
Hale, E. P. 24/3/55
Whitelaw, G. A. 13/4/55
Kerridge, J. S. 15/4/55
Hampson, J. P. C. 22/4/55
Wordsworth, J. C. R. 12/6/55
Nunn, D. 16/8/55
Sim, I. K. 19/8/55
Symonds, J. A. 23/8/55
Anderson, W. 8/9/55
Smith, R. A. 12/10/55
Timbrell, J. B. 3/11/55

2nd Lieutenants.

Williams, G. M. M. 26/11/49
Gill, P. N. 10/10/53
Curtis, W. S. 27/2/54
Hansen, C. W. R. 27/2/54
Davies, G. 27/3/54
Crow, G. G. 10/4/54
Bennett, P. 29/5/54
Ridett, P. B. A. 29/5/54
Clarke, C. E. 26/6/54
Hunt, D. J. 10/7/54
Owen, W. G. C. 14/8/54
Wilson, J. K. 14/8/54
Wilson, P. G. A. 28/8/54
Chambers, R. P. 28/8/54
Dacres Mannings, J. 25/9/54
Mackie, C. A. 25/9/54
Owen-Smith, M. S. 25/9/54
Blazquez, M. 9/10/54
Park, J. R. 20/11/54
Preedy, R. A. 8/1/55
Reavill, D. R. 22/1/55
Travers-Griffin, N. S. 22/1/55
Bower, A. B. 22/1/55
Kennedy, D. J. 5/2/55
Izod, J. C. 5/2/55
Marsh, T. 5/2/55
Canning, R. 19/2/55
Ivereigh, G. A. 5/3/55
Pocock, B. L. R. 19/3/55

Digitized by Google

2nd Lieutenants—contd.

Emmerson, J. W. 19/3/55

White, J. H. 2/4/55

Urquhart, D. W. F. 2/4/55

Cashmore, J. J. L. 23/4/55

Blumer, A. J. M. 3/9/55

Mather, T. J. 17/9/55

Fernyhough, M. 17/9/55

MacMahon, M. E. 17/9/55

District Officers.

James, A. C., *M.B.E.* 11/11/42
maj. 10/9/53

Eeles, L. D. 3/12/42
maj. 5/12/54

Hall, G. 1/2/43
maj. 26/5/49

Esmond, C. H., *M.B.E.*, g. 20/3/43
maj. 30/6/49

Bicheno, A., g.* 10/4/43
maj. 17/4/49

Dell, A. W., *M.B.E.*, g.† 18/5/43
maj. 21/7/50

Kingsland, H. W. 4/6/43
maj. 3/8/49

Mackay, A. C., g.† 3/9/43
maj. 17/12/50

Pitts, R. E. 1/8/44
maj. 2/4/51

Stone, S. M. 11/2/45
maj. 17/12/51

Dibdin, G. W. 9/3/45
maj. 3/11/52

Nunn, S. W. 22/6/45
maj. 28/4/52

Elliott, R. T., *M.B.E.* 3/8/45
maj. 8/9/52

McLoughlin, P. J. K. 12/9/45
capt. 12/9/51

Hoare, J., *D.F.C.* 24/9/45
capt. 23/7/51

Colmer, S. J. C. 21/12/45
maj. 22/4/52

Eves, F. C. 15/1/46
maj. 1/10/52

Gilroy, W. 27/3/46
maj. 1/8/52

District Officers—contd.

Lodge, D. 5/4/46
maj. 5/4/55

Balshaw, E. 18/10/46
capt. 21/11/50

Slater, N., *M.B.E.*, g.† 6/3/47
maj. 6/3/53

Brown, S. 1/5/47
capt. 27/11/51

Freeman, W. A. *capt.* 31/12/49

Walton, E. A. *lt.* 17/7/53

Ridley, G. R. 20/7/53
capt. 13/6/54

McGlaughlin, F. T. *lt.* 2/9/53

Collins, W. T. *lt.* 5/5/54

Young, C. *lt.* 1/7/54

Arscott, H. G .A. *lt.* 10/11/54

Booden, G. J. *lt.* 7/12/54

Quarter-Masters.

Dumper, G. C. J. 19/6/41
maj. 19/6/53

White, A. (*Emp. List* (4)) 20/7/42
maj. 9/8/53

Bradbury, J. H., *T.D.* 1/11/42
maj. 30/8/48

Coleman, R. E. R., *M.B.E.* 28/11/42
maj. 23/8/48

Tinworth, A. G. W. 26/12/42
maj. 25/3/53

Vickery, H. J. B. 11/1/43
maj. 31/12/54

Howson, J. 13/2/43
maj. 30/8/52

Wedge, W. J. (*Emp. List* (4)) 24/2/43
maj. 16/5/53

Higgins, S. W., *M.B.E.*, *T.D.* (*Emp. List* (4)) 1/4/43
maj. 16/2/49

O'Brien, T. F. 11/7/43
maj. 12/2/49

Dumain, W. H. 1/8/43
maj. 17/7/49

Dellow, C. H. B., *M.B.E.* 7/8/43
maj. 4/2/50

Owen, A. A. C. 1/10/43
maj. 19/10/49

Quarter-Masters—contd.

Mitchell, E. 1/10/43
maj. 25/12/50

Dyer, F. E. 13/10/43
maj. 3/9/51

Jones, E. W. 22/10/43
maj. 13/9/50

Brooks, G. H., *M.B.E.* (*Emp. List* (4)) 28/10/43
maj. 6/10/49

Pincombe, J., *M.B.E.* 5/11/43
maj. 18/8/50

Parry, J. L. 6/11/43
maj. 16/7/50

Jones, J. T. (*Emp. List* (4)) 3/12/43
maj. 23/9/49

Hammerton, R. W., *M.B.E.* (*Emp. List* (4)) 2/1/44
maj. 21/9/49

Lewing, B. *capt.* 5/1/44

Hills, V. W. (*Emp. List* (4)) 17/1/44
maj. 27/9/51

Head, C. J. 18/1/44
maj. 3/10/51

Gilbert, A. G. 28/1/44
maj. 21/8/52

Martin, W. H., *M.B.E.* 24/2/44
maj. 10/1/51

Walker, C. R. 28/2/44
maj. 26/3/50

Atkinson, M. D. 3/3/44
maj. 11/5/55

Harris, S. E. 7/3/44
maj. 16/9/50

Gimson, W. T. 15/3/44
maj. 19/8/50

Spratling, W. F. 18/3/44
maj. 23/4/55

Widdicombe, W. H. 18/3/44
maj. 4/7/51

Chapman, T., *M.B.E.* 23/3/44
maj. 1/2/50

Thorp, J. V. H. B. J. A., *M.B.E.* 28/3/44
maj. 18/3/50

Symons, J. H. 28/3/44
maj. 16/11/51

Digitized by Google

Royal Regiment of Artillery—Regular Army Short Service Officers—*continued*

Quarter-Masters—contd.

Nankivell, A. H., *M.B.E.*, *B.E.M.* 7/4/44
capt. 7/4/50

Shaw, N. 12/4/44
maj. 4/1/55

Roulston, J. (*Emp. List* (4)) 22/4/44
maj. 21/4/50

Pratt, H. 28/4/44
maj. 26/4/53

Smith, E. H. 28/4/44
maj. 26/3/50

Foster, J. 20/5/44
maj. 5/2/50

Southern, W. G. 4/6/44
maj. 3/2/52

Goodland, T. H., *M.C.* 17/6/44
maj. 6/11/53

Burnett, W. J. 15/7/44
maj. 13/7/52

Melton, R. I. 26/7/44
maj. 10/7/53

Rice, H., *M.B.E.* 9/8/44
maj. 16/3/50

Dill, J. K. 16/8/44
maj. 4/3/52

Gordon, T. J., *M.B.E.*, *M.C.* (*Emp. List* (4)) 21/8/44
maj. 13/6/50

Denew, D. G., (J.s.c.) 31/8/44
maj. 24/8/51

Lewis, C. W. H. 16/9/44
maj. 11/7/51

Davis, C. J. (*Emp. List* (4)) 20/9/44
maj. 10/4/53

Wayman, W. H. C. 24/9/44
maj. 21/11/51

Goodburn B. 26/9/44
maj. 24/3/52

Hill, E. 29/9/44
maj. 7/11/52

Richards, J., *M.C.* (*Emp. List* (4)) 1/10/44
maj. 18/2/49

Horner, J. E. 6/10/44
maj. 14/8/50

Quarter-Masters—contd.

Ball, F. 9/10/44
capt. 9/10/50

Smith, A. L. 22/10/44
maj. 25/9/51

Hicks, R. B. 24/10/44
maj. 14/4/52

Owen, W. H. 26/10/44
maj. 1/3/54

Davis, O. J., *M.B.E.* 3/11/44
maj. 16/4/55

Loader, J. F. 18/12/44
maj. 25/4/53

Cooper, W. 18/12/44
maj. 29/9/50

Kitchen, A. B., *M.B.E.* 29/12/44
maj. 24/8/52

Healy, G. J. 6/1/45
maj. 27/12/51

Levelle, F. 12/1/45
maj. 10/8/51

Cracknell, R. A. 28/1/45
maj. 14/2/51

Jackson, J. 31/1/45
maj. 3/12/53

Bull, B. 5/2/45
maj. 27/2/51

Sanders, J. H. 5/2/45
maj. 30/10/52

Cousil, J., *M.B.E.* 17/2/45
capt. 3/3/50

Coutts, G. S., *M.B.E.* 19/2/45
maj. 12/3/52

Whincup, C. 19/2 45
maj. 9/9/55

Mills, S. C. (*Emp. List* (4)) 23/2/45
maj. 16/1/53

Curtis, F. 14/3/45
maj. 24/10/50

Woolley, S. 31/3/45
maj. 28/10/52

Gay, W. P. 4/4/45
maj. 16/3/54

Gillham, L. (*Emp. List* (4)) 22/4/45
maj. 22/2/52

Quarter-Masters—contd.

Hopkins, W. J. 6/5/45
maj 8/2/55

Greene, E. 9/5/45
capt. 9/5/51

Glazier, T. E., *M.B.E.* 10/5/45
capt. 10/5/51

Williams, L. C. (*Emp. List* (4)) 26/5/45
maj. 26/5/54

Hade, J. 3/6/45
capt. 24/10/50

Bamber, J. E. 9/6/45
maj. 22/9/53

Roberts, W. C. (*Emp. List* (4)) (*attd. O.T.C.*) 15/6/45
maj. 13/9/52

Mogridge, C. A., *M.B.E.* 16/6/45
capt. 12/2/50

Turnbull, J. 20/6/45
maj. 20/6/54

Oliphant, A. 2/7/45
capt. 24/10/50

Blackman, C. R. 19/7/45
maj. 15/4/54

Bingham, A. E. J. 21/7/45
maj. 14/12/52

McKenna, J. (*Emp. List* (4)) 21/7/45
maj. 1/3/53

Skinner, E. V., *M.B.E.* 23/7/45
capt. 23/7/51

Aris, A. E. G., *M.B.E.* 23/7/45
capt. 23/7/51

Taffs, B. W. (*Emp. List* (4)) 26/7/45
maj. 26/7/54

Shields, R. H., *M.B.E.* 20/7/45
maj. 4/1/54

Byatt, P. H. 2/8/45
capt. 2/8/51

Downey J. A. *lt.* 4/8/45

Dafforn, H. S. 10/8/45
capt. 25/7/50

Cole, E. A. 11/8/45
maj. 11/8/54

Criddle, R. H. 11/8/45
capt. 3/8/51

Digitized by Google

Royal Regiment of Artillery—Regular Army Short Service Officers—*continued*

Quarter-Masters—contd.

Prince, H. J. 12/8/45 *maj.* 25/12/54

Williams, A. F. 14/8/45 *capt.* 18/1/51

Rowell, A. 17/8/45 *maj.* 16/11/54

Paine, D. 18/8/45 *capt.* 18/12/50

Chapman, H. J. J. 18/8/45 *maj.* 12/1/55

Fanning, B. 21/8/45 *maj.* 21/8/54

Sewell, E. F. (*Emp. List* (4)) 22/8/45 *capt.* 5/2/50

Bills, T. 29/8/45 *capt.* 9/7/51

Pearson, R. W. 30/8/45 *capt.* 28/5/51

Small, G. F., *M.B.E.* 31/8/45 *maj.* 15/9/54

Ward, J. W. 2/9/45 *maj.* 23/10/55

Gillett, J. 3/9/45 *capt.* 3/9/51

Mead, E. W. 4/9/45 *capt.* 4/9/51

Lee, F. H. 5/9/45 *capt.* 19/11/49

White, H. A., *M.B.E.* 14/9/45 *capt.* 17/5/51

Dallas, W. J. N. (*T/Maj.* 1/8/48) 18/9/45 *capt.* 18/9/51

Garbett, H. C. 20/9/45 *capt.* 20/9/51

Towell, D. M. 21/9/45 *capt.* 6/9/50

Jackson, A. H. 23/9/45 *capt.* 23/9/51

Porter, R. T. 28/9/45 *capt.* 25/11/49

Armiger, B. W. 28/9/45 *capt.* 4/3/51

Jordan, C. E. 1/10/45 *capt.* 22/3/51

Quarter-Masters—contd.

Sanders, A. 2/10/45 *maj.* 20/10/54

Procter, J. C. G. 5/10/45 *capt.* 5/10/51

Chadwick, G. A. (*Emp. List* (4)) 6/10/45 *capt.* 6/10/51

Julian, R. E., *D.C.M.* 7/10/45 *capt.* 18/6/51

Belgum, J. H. 7/10/45 *maj.* 28/8/54

Owen, R. A. 8/10/45 *maj.* 8/10/54

McCreadie, J. 14/10/45 *maj.* 31/12/54

Pearson, T. W. 14/10/45 *capt.* 6/2/52

Smith, H. T. 16/10/45 *maj.* 9/9/53

Llewellyn, E. R. 17/10/45 *capt.* 17/10/51

Stokes, H. (*Emp. List* (4)) 17/10/45 *capt.* 27/8/51

Lambert, S. A. 26/10/45 *maj.* 25/6/52

Thomas, E. C. 28/10/45 *capt.* 17/11/50

Mortimer, J. 29/10/45 *maj.* 29/10/54

Greenhow, W. 3/11/45 *maj.* 3/11/54

Rigg, E. 8/11/45 *maj.* 28/10/55

Prior, R. H. K. 14/11/45 *maj.* 3/5/55

Lyne, J. 14/11/45 *maj.* 23/3/53

Martin, C., *M.B.E.* 14/11/45 *capt.* 14/10/51

Rutherford, W. K. 19/11/45 *capt.* 19/11/51

Leach, J., *M.B.E* (*Emp. List* (4)) 21/11/45 *maj.* 21/11/54

Jones, T. 22/11/45 *maj.* 22/12/52

Quarter-Masters—contd.

Cole, P. S. 9/12/45 *maj.* 7/3/54

Knight, W. 13/12/45 *maj.* 12/2/55

Horlock, A. L. 11/1/46 *maj.* 1/2/55

Davies, A. F. 20/1/46 *capt.* 12/2/52

Roche, D. 27/1/46 *maj.* 20/12/51

Hutchings, E. G. T. (*Emp. List* (4)) 5/2/46 *maj.* 16/11/54

Starkey, H. 14/2/46 *capt.* 2/12/51

Greenway, F. R. 15/2/46 *maj.* 4/10/52

Hancock, F. H. 15/2/46 *maj.* 13/1/52

Bates, G. W. 5/3/46 *maj.* 3/11/52

Mellor, G. (*Emp. List* (4)) 8/4/46 *maj.* 8/4/55

Wilson, N. J. 30/4/46 *maj.* 30/4/55

Pearson, E. G. (*Emp. List* (4)) 12/5/46 *maj.* 10/1/55

Townsend, J. 19/5/46 *maj.* 6/3/55

Skelton, W. (*Emp. List* (4)) 8/6/46 *maj.* 25/3/55

Bonfield, L. J. 10/7/46 *maj.* 16/7/53

Hay, W. J. 11/7/46 *maj.* 4/1/54

Smith, D. 24/8/46 *maj.* 24/8/55

Bowditch, J. L. 16/9/46 *maj.* 6/4/52

Francis, M. R. 16/9/46 *capt.* 16/9/52

May, W. D. 1/10/46 *maj.* 1/10/55

Hamilton, L. E. 7/10/46 *capt.* 7/10/52

Digitized by Google

Royal Regiment of Artillery—Regular Army Short Service Officers—*continued*

Quarter-Masters—contd.

Cosens, L., *M.B.E.* 17/10/46
maj. 14/3/52

Griffith, S. 10/11/46
maj. 10/11/55

Potipher, H. J. 31/12/46
maj. 5/7/52

Pavey, O. F. 15/1/47
capt. 18/7/53

Finch, C. G. H. (*Emp. List* (4)) 28/1/47
maj. 5/9/53

Cheverton, K. F. 31/1/47
capt. 30/1/53

Norris, J. F., *M.C.* 10/2/47
maj. 7/6/53

Hunt, H. N. 15/2/47
maj. 4/12/53

Bean, W. H. 20/2/47
capt. 20/2/53

Doherty, W. *capt.* 1/3/47

Coulson, L. J. 29/7/47
maj. 4/8/53

Stone, C. 30/9/47
capt. 29/9/53

Gough, A. T. 9/1/48
capt. 8/1/54

Hibbitt, R. B. 2/7/48
maj. 3/7/54

Durham, J. K. A. 24/8/48
capt. 24/8/54

Gray, W. J., *M.B.E.* 14/2/49
maj. 14/2/55

Boyt, H. A. *maj.* 20/5/49

Tulk, W. N. 18/11/49
capt. 6/9/53

Jolly, H. W. 1/1/51
maj. 13/3/51

Gallagher, J. 1/7/51
maj. 14/3/52

McLean, J. *lt.* 2/1/53

Flanagan, M. C. *maj.* 15/5/53

Leavers, E. 28/5/53
capt. 20/5/54

White, F. *lt.* 25/6/53

Sutton, W. R. *lt.* 10/7/5

Quarter-Masters—contd.

Lightfoot, T. 18/7/53
capt. 22/4/55

Wilkinson, C. 20/7/53
capt. 23/7/55

Pask, F. H. *lt.* 8/10/53

Peacock, C. F. E. *lt.* 28/6/54

Sundram, H. E. *lt.* 1/7/54

Hawkes, V. C. *lt.* 9/8/54

Potter, A. F. *lt.* 21/8/54

Dunne, R. *lt.* 25/8/54

Hart, R. *lt* 27/8/54

Brading, A. E. *lt.* 16/9/54

Merriman, D. C. *lt.* 18/9/54

Steel, W. A. *lt.* 10/10/54

Troade, J. A., *M.B.E.* *lt.* 11/10/54

Sims, A. J. *lt.* 20/10/54

Pudge, K. S. *lt.* 25/10/54

Jennings, P. J. *lt.* 3/11/54

Stephenson, T. *lt.* 3/11/54

Bell, T. *lt.* 22/11/54

Payne, S. D. *lt.* 20/11/54

Hughes, H., *M.B.E.* *lt.* 16/1/55

McCrea, R. A. *lt.* 1/2/55

Trafford, A. *lt.* 7/2/55

Rice, R. J. *lt.* 12/3/55

Extended Service Officers

Majors.

Tumber, C. F., *O.B.E.*, *T.D.*, *p.t.s.c.* (*local Lt.-Col.* 11/10/50) (*Emp. List* (3)) 24/8/39

Le Huquet, R., *T.D.* (*Emp. List* (3)) 17/11/44

Wood, N. H., *M.C.*, *T.D.*, *p.t.s.c.*, *g.* (*Emp. List* (3)) 11/4/45

Johnson, J. P., *M.B.E.*, *p.s.c.* 12/4/45

Moorby, R. L., *M.B.E.*, *T.D.* 21/10/45

Horsford, E. B. O'B., *T.D.* (*Emp. List* (3) 16/1/46

de Pencier, E. I.., *T.D.* 31/1/46

Molineux, L. P. (*T/Brig.* 30/4/55) (*Emp. List* (3)) 17/2/46

Wicks, H. G., *O.B.E.* (*T/Lt.-Col.* 11/6/52) (*Emp. List* (3)) 9/7/47

Rose, C. A. C. (*Emp. List* (3)) 30/7/52

Orr, J. P. O., *T.D.* 24/8/52

Extended Service Officers—contd.

Majors—contd.

Wilson-Brown, S. A., *M.B.E.*, *M.C.* (*Emp. List* (3)) 24/8/52

Pulley, H. J., *T.D.* (*Emp. List* (3)) 24/8/52

Prothero, L. E., *T.D.* (*Emp. List* (3)) 24/8/52

Hall, C. L., *T.D.* 1/9/52

McGregor, A. D., *M.C.*, *T.D.* 3/9/52

Bardell, F. E. 3/9/52

Newberry, J. A., *M.B.E.* 20/10/52

Barton, R. W., *T.D.* 13/11/52

Collins, D. E., *T.D.* (*Emp. List* (3)) 17/11/52

Oliver, A. R., *M.C.* 9/12/52

Rutherford, A. K. (*Emp. List* (3)) 13/12/52

Bennett, H. G., *y.* 18/2/53

Catchside, W. R. A. 21/2/53

Hatcher, W. J., *g.** 16/3/53

Hamilton, I. K. (*Emp. List* (3)) 23/3/53

Miller, W., *g.*† 6/4/53

Dobson, D. G. 26/4/53

Morris, J. W. T., *M.B.E.*, *T.D.* [L] (*Emp. List* (3)) 2/5/53

Simpson, W. L., *M.B.E.* (*Emp. List* (3)) 1/7/53

Novis, F. H. W. 3/8/53

Eve, J. V. (*Emp. List* (3)) 11/8/53

Middleton, A. H. M., *M.C.*, *T.D.*, *y.** 11/8/53

Anderson, J. B. (*Emp. List* (3)) 24/8/53

Pares, J. 14/10/53

Bartet, R. E. (*Emp. List* (3)) 18/10/53

Dawes, L. E. (*Emp. List* (3)) 19/10/53

Chamberlain, C. H., *T.D.* 24/10/53

Power, R. C. 10/11/53

Roberts, F. (*Emp. List* (3)) 10/11/53

Richards, G. 16/11/53

Botto, L. R. (*Emp. List* (3)) 30/11/53

Pinchin, T., *T.D.* (*Emp. List* (3)) 30/11/53

Budd, M. 7/12/53

Bourne, J. D. 11/12/53

Digitized by Google

Extended Service Officers—contd.

Majors—contd.

Skinner, L. R. D. (*Emp. List* (3)) 22/12/53
Moule, J. E. (*T/Lt. Col.* 10/1/55) (*Emp. List* (3)) 28/12/53
Waterfield, L. J., *M.C.* 28/12/53
Berrigan, R. K. 10/1/54
Thomas, J. F. 16/1/54
Adamson, F. 18/1/54
Nuttall, J. E., g. 21/1/54
McWade, J. R., g.† 23/1/54
Ross, P. 25/1/54
Jones, W. E., G.† 25/1/54
Berrigan, T. A., *y.* 12/2/54
Shergold, G. J. (*Emp. List* (3)) 16/2/54
Hazelwood-Smith, E. J. (*Emp. List* (3)) 22/2/54
Banks, W. D., *M.B.E.* 1/3/54
Harvey, D. C. B. (*Emp. List* (3)) 1/3/54
Watts, G. R. 15/3/54
Johnstone, W. H. (*Emp. List* (3)) 15/3/54
Stevenson, E. (*Emp. List* (3)) 20/3/54
Perkins, L. G. (*Emp. List* (3)) 21/3/54
Clewes, A. 15/4/54
Cooper, H. L., *D.C.M.* 1/5/54
O'Neill, J. 10/5/54
Hammond, A. D., *p.s.c.* (*Emp. List* (3)) 10/5/54
Dickson, R. B., g.† 10/5/54
Francis, S. W. F. 11/5/54
Ainsworth, W. L. 3/6/54
Adams, J. M. 7/6/54
Holmes, J. R., G.* 7/6/54
Miller, V. F. (*Emp. List* (3)) 14/6/54
Everett, H. H., g.† 14/6/54
Craig, D., *M.B.E.*, *G.M.* 5/7/54
Shaw, J. 5/7/54
Stoneman, S. F. J., g.† 13/7/54
Gorton, A. P. (*T/Lt.-Col.* 18/10/53) (*Emp. List* (3)) 2/8/54

Majors—contd.

Baggaley, C. N. P. (*Emp. List* (3)) 6/9/54
Jukes, T. C. M. 23/9/54
Hall, G. R. 24/9/54
Stanford, A. M. 28/10/54
Meredith, G. 13/11/54
Bitton, L. E. (*Emp. List* (3)) 21/11/54
Collins, B. J. S. (*T/Lt. Col.* 15/4/53) (*Emp. List* (3)) 27/11/54
Blake, F. H. 29/11/54
Biggs, J. B. 4/1/55
Sheppard, E. D., *M.B.E.*, *p.s.c.* (*Emp. List* (3)) 6/1/55
Horton, H. E. N., gr.† 19/3/55
Harrison, H., *M.M.* [*l*] (*Emp. List* (3)) 21/3/55
Bowles, C. A. 22/3/55
Worley, R. A. J. 6/4/55
Garbett, J. W. (*Emp. List* (3)) 10/4/55
Ashton, H. 19/4/55
Child, H. E. 10/5/55
Marriott, J. D. (*Emp. List*) (3)) 29/6/55
Buckley, R. 28/8/55
Walker, R. 12/9/55
Lack, S. (*Emp. List* (3)) 12/9/55
Phelps, N. A., *T.D.* 27/9/55

Captains.

Winton, R. D. (*Emp. List* (3)) 8/7/42
McNair, J. H. 26/6/45
Hadfield, E., *M.C.* 17/7/45
Campbell, W. H. 30/9/45
Roberts, F. (*Emp. List* (3)) 15/1/46
Lenygon, F. N. (*Emp. List* (3)) 17/3/46
Bush, W. T. W. 15/4/46
Parsons, P. B. 15/7/46
Pledger, W. A. 15/7/46
Montague-Peters, J. 25/8/46
Polkinghorne, J. H. V. (*Emp. List* (3)) 17/10/46
Harwood, G. T., *M.B.E.* (*Emp. List* (3)) 8/1/47
Squire, N. D., *M.C.*, *T.D.* 31/3/47

Captains—contd.

Merritt, L. F. 2/4/47
Thomas, T. J. R. 14/4/47
Coleman, F. S. 21/4/47
Whiteside, T., gfr., gr.* 1/5/47
Pyne, W. P. S. 1/5/47
Hawkes, R. D., g.† 7/5/47
Skipper, R., *M.C.* 1/11/47
Watson, G., g. 1/11/47
Bennett, E. C. (*T/Maj.* 16/2/47) 1/11/47
Andrews, E. A. 1/11/47
Meyrick-Jones, O. A. M., *T.D.* 1/11/47
Warburton, H. B., *M.B.E.*, *D.F.C.* (*T/Maj.* 16/12/54) 1/11/47
Robertson, A. R. (*T/Maj.* 20/2/55) 14/2/48
Judge, A. D. (*T/Maj.* 9/11/54) (*Emp. List* (3)) 19/2/48
Fraser, A. W. L. 18/3/48
Worley, R. A. J. 6/4/48
Facer, V. G. 8/4/48
Mackway, G. J. D. 1/5/48
Sutherland-Smith, W. E. C. (*Emp. List* (3)) 31/7/48
Franklin, J. A. C. 13/8/48
Sharp, L. J. 12/9/48
Peaker, H. E. (*T/Maj.* 1/2/51) (*Emp. List* (3)) 22/9/48
Norris, E. L. (*T/Maj.* 27/10/54) (*Emp. List* (3)) 28/9/48
Babbington, F. T. (*Emp. List* (3)) 8/10/48
Hardcastle, S. (*Emp. List* (3)) 5/11/48
Price, R. C. S. 22/11/48
Soothill, J. 30/11/48
Jones, S. (*T/Maj.* 13/5/53) (*Emp. List* (3)) 6/12/48
Turner, A. E. 20/12/48
Carter, A. R. (*T/Maj.* 9/5/51) (*Emp. List* (3)) 4/1/49
Wright, W. C. A. (*Emp. List* (3)) 15/1/49
King, F. A. 22/1/49
Wilbur, P. C. 6/2/49

Digitized by Google

Regular Army
Short Service Officers—*contd.*
Extended Service Officers—contd.

Captains—contd.

Playle, W. 12/2/49
Leeks, T. O., *y.** 20/2/49
Peachey, R. W. 23/2/49
Smith, L. G. 28/2/49
McKenzie, A. McL. (*Emp. List* (3)) 2/5/49
Goddard, R. Mc. 16/5/49
Hyde, W., g.† 7/6/49
Griffin, J. T. W. (*Emp. List* (3)) 15/7/49
Stokes, R. J. R. 23/7/49
Hale, R. D. 23/7/49
Tomkinson, H. 9/8/49
Orr, J. M. (*Emp. List* (3)) 28/8/49
Surgeon, C. 12/9/49
Wood, L. J. 16/10/49
Alborn, J. 17/10/49
Batcheler, R. C. (*T/Maj.* 17/12/47) 19/10/49
Sherwood, C. H. H. 26/10/49
Vincett, S. C. (*Emp. List* (3)) 26/10/49
Hawkins, J. 31/10/49
Collett, E. 7/11/49
Seager, R. F. 25/11/49
Bromhead, A. E. 2/12/49
Hinves, G. H. 4/12/49
Davies, F. R., *M.M.* 9/12/49
Dangerfield, S. G. 17/12/49
Turney, A. T. E. 14/1/50
Lovering, A. W. (*T/Maj.* 6/5/51) (*Emp. List* (3)) 16/1/50
Goose, F. D. (*Emp. List* (3)) 23/1/50
Collis-Bayley, S. 7/2/50
Jones, H. A. G. (*Emp. List* (3)) 11/2/50
Wright, D. Y. 22/2/50
Stilling, F. 25/2/50
Taylerson, F. 18/4/50
Swift, J. H. 3/5/50
Pitt-Pladdy, T. W. 6/5/50
Mitchell, F. (*Emp. List* (3)) 15/5/50
Douglas-Hamilton, I. G. 20/5/50
Lees, F., gr.† 25/5/50
Greavett, F. (*Emp. List* (3)) 10/6/50

Regular Army
Short Service Officers—*contd.*
Extended Service Officers—contd.

Captains—contd.

Pullee, D. W. (*T/Maj.* 21/12/54) (*Emp. List* (3)) 23/6/50
Harris, A. L. 25/6/50
Sands, H. 10/7/50
Dudley, A. B. 23/7/50
Boughey, J. H. 23/7/50
Cotterill, F. T. 13/8/50
Thompson, R. W. 20/8/50
Paterson, D. 20/8/50
Lawrenson, W. 27/8/50
Jenner, R. E. 15/9/50
Webb, C. C. 17/9/50
Dwyer, D. F., *D.C.M.* 10/10/50
Alderson, L. F. 12/10/50
Lynex-Hopkins, A. (*Emp. List* (3)) 17/10/50
Shaw, J. R. 9/12/50
Houghton, H. 26/12/50
Warner, H. V. 1/1/51
Massey, T. S., *y.** 5/1/51
Gower, P. C. G. 21/3/51
Thomas, L. G. 22/3/51
MacFadyen, J. D. 25/3/51
Shute, L. A. J. 9/4/51
Clemo, J. W. F. 1/6/51
Strong, T. 19/6/51
Brown, W. H. 30/6/51
King, A. W. 8/7/51
Southall, G. H. (*T/Maj.* 18/2/54) 9/12/51
Gotaas, F. R. I. 10/6/52
Whent, P. A. 23/6/52
Davies, D. G. 21/9/52
Vickery, C. H. 16/3/53
March, S. 31/5/53
Sawford, J. 29/7/53
Cheeseman, J. R. G. 20/10/53
Manders, R. 10/11/53
Davie, J. S. 22/11/53
Thompson, B. 11/1/54
Coutanche, M. F. 3/12/54
Steggles, A. R. (*Emp. List* (3)) 16/9/55
Pelling, P. J. 30/9/55

Lieutenants.

Higgins, P. K. 6/8/49
Deen, R. J. 12/1/51
Crosbie, A. P., *y.** (*T/Capt.* 7/5/53) 10/7/52

Regular Army
Short Service Officers—*contd.*
Extended Service Officers—contd.

Quarter-Masters.

Walford, S. C. 14/5/45 *capt.* 14/9/51
Gregory, H. F. 14/10/45 *capt.* 14/10/51

Regular Army Emergency Officer

Lieutenant.

Gange-Harris, E. J. *M.B.E.* (*T/Maj.* 1/4/48) 20/2/45

Regular Army
National Service Officers

Lieutenants.

Collett, R. P. 24/7/54
Rickard, P. 16/1/55
Leonard, P. B. 29/5/55
Jury, R. 30/6/55
Brooke, A. V. H. 6/11/55

2nd Lieutenants.

Hinds, J. 4/10/52
Rowlatt, C. 24/1/53
Underhill, P. M. 9/1/54
Carter, J. M. 6/2/54
Muse, M. J. 27/2/54
Cook, R. J. 13/3/54
Bird, R. H. 27/3/54
Booth, J. L. 27/3/54
Grapes, K. J. 27/3/54
McCay, C. R. 10/4/54
Andrew, S. M. 10/4/54
Askew, R. G. 10/4/54
Carruthers, R. K. 10/4/54
Harcourt-Williams, M. F. 10/4/54
Weekes, D. J. 10/4/54
Dee, T. 1/5/54
Kirkby, P. G. 1/5/54
Lee, P. W. 1/5/54
Harrop, R. 1/5/54
Livsey, G. C. N. 1/5/54
Martin, M. J. 1/5/54
Ayers, M. R. 15/5/54
Coles, M. E. 15/5/54
Berry, G. 15/5/54
Fairbank, J. A. 29/5/54
Benson, D. H. 29/5/54
Bream, R. E. 29/5/54
Eaton, D. E. 29/5/54
Gray, P. G. W. 29/5/54

Digitized by Google

Royal Regiment of Artillery—*continued*

Regular Army National Service Officers—*contd.*

2nd Lieutenants—contd.

Ford, D. R.	29/5/54
Keays, J. P. A.	29/5/54
Laws, M. J.	29/5/54
Lipplard, J.	29/5/54
McIntosh, G. J. A.	29/5/54
Marsh, D. R.	29/5/54
Mould, J. G.	29/5/54
Reynolds, D. C.	29/5/54
Robertson, J. D.	29/5/54
Tolson, D. H.	29/5/54
Upton, W. J.	29/5/54
Ward, J.	29/5/54
Wonnacott, G. M.	29/5/54
Donkin, R. A.	29/5/54
Ayling, B. W. G.	12/6/54
Bush, D. J.	12/6/54
Butler, R. D.	12/6/54
Chorlton, C. J.	12/6/54
Dowding, B. J.	12/6/54
Hosp, P. R.	12/6/54
Levy, E.	12/6/54
Bayfield, D. J.	12/6/54
Beresford, W.	12/6/54
Crook, K. E. V.	12/6/54
Fawcett, B.	12/6/54
Kenyon, R. J.	12/6/54
Neale, T. L.	12/6/54
Palmer, D. W.	12/6/54
Smith, P.	12/6/54
Harvey, D. J.	12/6/54
Mead, D. W.	12/6/54
Watkins, P. R. V.	12/6/54
Wilson, P. C.	12/6/54
Dillon-Godfray, J. T.	26/6/54
Ratcliffe, H. B.	26/6/54
Watson, J. R.	26/6/54
Edwards, R. J.	26/6/54
Henderson, R. M. E.	26/6/54
Lebbell, D.	26/6/54
Earnshaw, J. D.	10/7/54
Sumpter, R. J. H.	10/7/54
Lobb, P. L.	10/7/54
Abbey, P. H.	10/7/54
Braund, D. G.	10/7/54
Brown, G. D.	10/7/54
Bright, R. K.	10/7/54
Checketts, A. T.	10/7/54

2nd Lieutenants—contd.

Edwards, B. R.	10/7/54
Garlick, B.	10/7/54
Gibbons, J. L.	10/7/54
Haigh, B.	10/7/54
Hunt, I. C.	10/7/54
Littlewood, J. B. J.	10/7/54
Lucas, J. M.	10/7/54
Masters, R. B.	10/7/54
Maxwell, J. M.	10/7/54
Moore, R. G.	10/7/54
Scrivener, B. J.	10/7/54
Wright, J. F.	10/7/54
Cork, A. G.	10/7/54
Gilling, M. J.	10/7/54
Platt, M. L.	10/7/54
Brennan, J. D.	24/7/54
Deighton, D. M.	24/7/54
Eade, D. H. C.	24/7/54
Galloway, R. W.	24/7/54
Parkhouse, J. R.	24/7/54
Ryde, F. W. D.	24/7/54
Taite, R. E.	24/7/54
Scott, P. D. J.	14/8/54
Bamford, A. F.	14/8/54
Henshaw, H. N.	14/8/54
Pleass, A. M.	14/8/54
Wishart, D. F.	14/8/54
Addison, P. L.	14/8/54
Day, D. M.	14/8/54
McGuire, L. P.	14/8/54
Offord, R. S.	14/8/54
Oliver, A. C.	14/8/54
Sanderson, D. M.	14/8/54
Sutherland, R. I.	14/8/54
Twentyman, J. E. C.	14/8/54
Wagland, P. J.	14/8/54
Walker, F. H. H.	14/8/54
Williams, T. O.	14/8/54
Wilson, N. S.	14/8/54
Ashton, D. M.	14/8/54
Berger, M. S.	14/8/54
Garland, W. A. McL.	14/8/54
Hargreaves, J. D.	14/8/54
Holland, J. M.	14/8/54
Norris, J. R.	14/8/54
Payne, F. J.	14/8/54

2nd Lieutenants—contd.

Treharne, W. D.	14/8/54
White, R. H. A.	14/8/54
Whitelock, M. C.	14/8/54
Alan-Smith, J. C.	14/8/54
Davies, E. H. N.	14/8/54
Jones, T. P.	14/8/54
Raikes, R. B.	14/8/54
Tonkin, J. N.	14/8/54
Fanshawe, H. G.	28/8/54
Stogdon, R. J.	28/8/54
Andrews, A. R.	28/8/54
Barnett, D.	28/8/54
Blackwood, N. H.	28/8/54
Christie, F. B.	28/8/54
Craig-Cooper, F. H. M.	28/8/54
Finch, M. G.	28/8/54
Fleming, J. A.	28/8/54
Griffiths, S. T.	28/8/54
Howland, R. I. L.	28/8/54
Hooker, R. H.	28/8/54
Hubble, P. R. E.	28/8/54
Johnson, R. S. H.	28/8/54
Jones, B. A.	28/8/54
Keatley, W. H.	28/8/54
Knight, J. R.	28/8/54
Lea, J. C. B.	28/8/54
Nann, P. T. J.	28/8/54
Northfield, T. C.	28/8/54
Ormond, T. C.	28/8/54
Rae, M. A.	28/8/54
Williams, G. D. V.	28/8/54
Goodwin, T. J. M.	28/8/54
Macleod, I. M. D.	28/8/54
Stuart-Smith, J. M.	28/8/54
Arnsby-Wilson, P. J.	11/9/54
Avery, M. H.	11/9/54
Baker, A. G.	11/9/54
Collins, P. D.	11/9/54
Downes, F.	11/9/54
Gowan, A. H.	11/9/54
Roberts, H.	11/9/54
Stephenson, M. S.	11/9/54
Watkins, D. G.	11/9/54
Webb, D. H.	11/9/54
Batchelor, P. R.	25/9/54
Fripp, C. A.	25/9/54
Burne, G. F. H.	25/9/54
Crawshaw, P. J.	25/9/54

Digitized by Google

Royal Regiment of Artillery—*continued.*

Regular Army National Service Officers—*contd.*

2nd Lieutenants—contd.

Gray, R. N.	25/9/54
Hallett, R. W.	25/9/54
Jenkins, E. L.	25/9/54
Kelly, T. S.	25/9/54
Laycock, W. D.	25/9/54
Berry, R. J.	25/9/54
Daly, P.	25/9/54
Flower, R. S.	25/9/54
Hicken, M.	25/9/54
Holland, J.	25/9/54
Howell, P. J.	25/9/54
Leahy, A. J.	25/9/54
Pidcock, M. H. H.	25/9/54
Sautter, M. J.	25/9/54
Sowerbutts, J. A.	25/9/54
Taylor, R.	25/9/54
Thwaites, J. G. H.	25/9/54
Wace, C. R.	25/9/54
Waddington, J. N.	25/9/54
Walter, R. G.	25/9/54
Wanstall, N.	25/9/54
Hetherington, I. M.	25/9/54
Davis, P. M.	9/10/54
Brown, G. R.	9/10/54
Burt, P.	9/10/54
Harden, M. A. H.	9/10/54
Owen, J. H.	9/10/54
Round, B.	9/10/54
High, G.	9/10/54
Chick, J. M.	6/11/54
Hales, P. E.	6/11/54
King, D. E.	6/11/54
Watson, J. S.	6/11/54
Wright, E. J.	6/11/54
Cookson, E. P. T.	6/11/54
Davies, D. G.	6/11/54
Gibson, W. H.	6/11/54
Howard, J. P.	6/11/54
Knight, A. C.	6/11/54
Latimer, J. G.	6/11/54
McInerney, C. T.	6/11/54
Macqueen, J. B.	6/11/54
Marshall, P. E.	6/11/54
Morley, M. B.	6/11/54
Parker, F. T.	6/11/54
Perkins, A. D. J.	6/11/54

2nd Lieutenants—contd.

Reid, J. M.	6/11/54
Rosenthal, T. G.	6/11/54
Thomas, R. A. W.	6/11/54
Thompson, B. G.	6/11/54
Warburton, J. B.	6/11/54
Wood, M. R.	6/11/54
Knowles, W. R.	6/11/54
McCrindle, A. D.	20/11/54
Waldram, J. R.	20/11/54
Bebb, T. F. M.	20/11/54
Box, B. C.	20/11/54
Gillan, J. T. C.	20/11/54
Hallett, P. P.	20/11/54
Peecock, J. B. R.	20/11/54
Van Der Lande, C. J.	20/11/54
Woods, B. V.	20/11/54
Copley, W. B.	20/11/54
Wilson, R. W.	20/11/54
Gladstone, D. A. S.	4/12/54
Harris, P. O'B.	4/12/54
Harrison, J. G.	4/12/54
Pratley, J. M.	4/12/54
Tansley, T. A.	4/12/54
Bourne, R. W.	4/12/54
Brand, R. W.	4/12/54
Caldwell, W. M.	4/12/54
Greenhalgh, C. R. N.	4/12/54
Heap, G. M.	4/12/54
James, D. J.	4/12/54
James, J. N. C.	4/12/54
Wells, C. M.	4/12/54
Young, J. F.	4/12/54
Alexander, P. C. M.	4/12/54
Best, J. A.	4/12/54
Browne, R. G.	4/12/54
Charlton-Jones, D.	4/12/54
Clark, J. C.	4/12/54
Connor, J. P.	4/12/54
Davie, J. E.	4/12/54
Elloart, I. R.	4/12/54
Hall, G. R.	4/12/54
Hillcoat, R.	4/12/54
Horton, C. F.	4/12/54
Hunt, N. M.	4/12/54
Maclennan, A. S.	4/12/54
McLennan, A. W.	4/12/54

2nd Lieutenants—contd.

Mallalieu, D.	4/12/54
Pearce, J. R. F.	4/12/54
Sims, K. M.	4/12/54
Smith, R. G.	4/12/54
Thomas, D. J.	4/12/54
Trump, C. C. G.	4/12/54
Woods, B. D.	4/12/54
Broadbent, M. A. Le M.	18/12/54
Jinks, D. R.	18/12/54
Nelson, C. J.	18/12/54
Sinnatt, B.	18/12/54
Stevenson, J. B.	18/12/54
Turner, R. G.	18/12/54
Watson, H. S.	18/12/54
Winter, T. P.	18/12/54
Archibald, D. R. H.	18/12/54
Blewmore, C. C.	18/12/54
Fox, C. R. M.	18/12/54
Shearman, I. T. W.	18/12/54
Stew, D. J.	18/12/54
Whiteley, R.	18/12/54
Bancroft, E.	18/12/54
Betley, T. J.	18/12/54
Dickenson, T. E.	18/12/54
Glen, J. R.	18/12/54
Griffiths, R. F.	18/12/54
Harrison, G. E. B.	18/12/54
Hart, R. J.	18/12/54
Humphrey, D. W.	18/12/54
Jones, B. J.	18/12/54
Kerry, P.	18/12/54
Lambert, C. S.	18/12/54
Lane, N. D.	18/12/54
Micklethwait, J. P.	18/12/54
Stewart, D. C.	18/12/54
Topping, J. A.	18/12/54
Reynolds, V.	18/12/54
Duffett, R. H. E.	8/1/55
Butler, J. H.	8/1/55
Baillie, M. I.	8/1/55
Bishop, J. E. P.	8/1/55
Evans, K. G. C.	8/1/55
Harvie, J.	8/1/55
Hillyard, A. N.	8/1/55
Lewis, D. M. R.	8/1/55
Mason, N. F.	8/1/55
Mitchell, E. C.	8/1/55

Digitized by Google

Royal Regiment of Artillery—*continued.*

Regular Army National Service Officers—*contd.*

2nd Lieutenants—contd.

Perrett, M. W. W.	8/1/55
Baker, R. H.	22/1/55
Robinson, G. F.	22/1/55
Campbell, D. I.	22/1/55
Chandler, J. L.	22/1/55
Turton, P.	22/1/55
Woodcraft, R. F.	22/1/55
Bateman, C. N. R.	22/1/55
Brittain, J.	22/1/55
Buckroyd, K. A.	22/1/55
Fay, M. A.	22/1/55
Field, B. C.	22/1/55
Grassie, M.	22/1/55
Law, M. K.	22/1/55
Milne, D. I.	22/1/55
Orme, J. D.	22/1/55
Park, T. H.	22/1/55
Rutter, C. H.	22/1/55
Thrower, H. R.	22/1/55
Blue, J. A.	22/1/55
Reece, E. V. P.	22/1/55
Allen, E. N.	5/2/55
Barney, J. M.	5/2/55
Bridgeford, A. M. R.	5/2/55
Cryer, B. J.	5/2/55
Fenton, J. P.	5/2/55
Harper, M. H.	5/2/55
Peck, C. E.	5/2/55
Bagg, R. V.	5/2/55
Lloyd, A. J. E.	5/2/55
Mays, J. B.	5/2/55
Radford, H.	5/2/55
Ross, C. T.	5/2/55
Woods, G.	5/2/55
Blakesley, J.	5/2/55
Caston, A. J.	5/2/55
Chavasse, P. A. G.	5/2/55
Clark, J. B.	5/2/55
Fearnley-Whittingstall, R.	5/2/55
Gammon, J. S.	5/2/55
Ghose, A.	5/2/55
Haynes, R. G. A.	5/2/55
Holtom, P.	5/2/55
Howard, T. B.	5/2/55
Inman, G. R.	5/2/55
Isherwood, J. D. G.	5/2/55
Laidler, T.	5/2/55

2nd Lieutenants—contd.

Lumley, J. L.	5/2/55
Mash, D. G.	5/2/55
Morton, C. J. F.	5/2/55
Robson, J. S.	5/2/55
Sambrook, M. J.	5/2/55
Sheen, J. H.	5/2/55
Shirley-Smith, R. F.	5/2/55
Swann, F. R.	5/2/55
Towner, A. R. A.	5/2/55
West, R. E. M.	5/2/55
Wilson, G. A.	5/2/55
Donald, W. S.	5/2/55
Battman, G. N.	19/2/55
Davey, K. J.	19/2/55
Dougan, C. M.	19/2/55
Hunt, P. D.	19/2/55
Peters, G. O.	19/2/55
Taylor, J. A.	19/2/55
Timmis, M. J.	19/2/55
Wood, M. J.	19/2/55
Allgood, F. G.	19/2/55
Amos, R. C.	19/2/55
Berliand, D. M.	19/2/55
Bown, M. J. D.	19/2/55
Clayton, B. J.	19/2/55
Dallas, R.	19/2/55
Gunn, M. S.	19/2/55
Hunt, A. N.	19/2/55
Laws, J. M.	19/2/55
Maddocks, P.	19/2/55
Marlow, W. G.	19/2/55
Mason, J. C. H.	19/2/55
Milward, L. R.	19/2/55
Shaw, D.	19/2/55
Stevens, A. J.	19/2/55
Stirrup, P.	19/2/55
Thomas, I. J.	19/2/55
Trowell, R. G.	19/2/55
Tullberg, M. J.	19/2/55
Wallwork, M. J.	19/2/55
Whiteley, B. N. L.	19/2/55
Woosnam, A. P.	19/2/55
Albrecht, M. J.	19/2/55
Dugdale, F. B.	19/2/55
Kemp, M. C.	19/2/55
Long, A.	19/2/55
Davies, B. E.	5/3/55

2nd Lieutenants—contd.

Leybourne, D. G.	5/3/55
Bailey, J. H.	5/3/55
Daines, A. J.	5/3/55
Fox, E. M.	5/3/55
Roberts, G.	5/3/55
Tweddle, B. I.	5/3/55
Cherry, K. B.	5/3/55
Hatfull, E. M. M.	5/3/55
Humphry, B. G.	5/3/55
Martin, J. B.	5/3/55
Oliver, J. R. W.	5/3/55
Sharp, A. D.	5/3/55
Souhami, M. J.	5/3/55
Wilson, I. D.	5/3/55
Barber, C. A.	5/3/55
Blakeley, G. A.	5/3/55
Griffiths, D. C.	5/3/55
Jacques, D. D.	5/3/55
Lees, D. N. T.	5/3/55
Littlewood, P.	5/3/55
Rich, A. L. S.	5/3/55
Massie, A. D.	19/3/55
Blaikley, I. F.	19/3/55
Broadley, J. K. E.	19/3/55
Jenkin, M.	19/3/55
McConnell, B. J.	19/3/55
Macnutt, R. P. S.	19/3/55
Tusa, J.	19/3/55
Williams, T. R.	19/3/55
Clarke, K. M.	19/3/55
Constable, T. C.	19/3/55
Cunningham, G.	19/3/55
Dallas, K. B.	19/3/55
Darroch, J. F.	19/3/55
Ellery, D. A.	19/3/55
Foden, D. C.	19/3/55
Gillam, P. J.	19/3/55
Jenkins, T. B.	19/3/55
King, M. S.	19/3/55
Lawson, N. C.	19/3/55
Preston, C. K.	19/3/55
Stackhouse, B. J.	19/3/55
Whittle, A. C.	19/3/55
Benson, D. A.	19/3/55
Best, J. A.	19/3/55
Birch, B. M.	19/3/55
Bright, J.	19/3/55

Digitized by Google

Royal Regiment of Artillery—*continued*

Regular Army National Service Officers—*contd.*

2nd Lieutenants—contd.

Cardew, R. M. D.	19/3/55
Dove, A. A.	19/3/55
Earp, B. W.	19/3/55
Elven, R.	19/3/55
Gee, C. E.	19/3/55
Jackaman, M. C. J.	19/3/55
Jeffery, J. C.	19/3/55
Knight, M. A.	19/3/55
Lloyd, A. J.	19/3/55
McLintock, R. G. H.	19/3/55
Massen, R. J.	19/3/55
Pearson, J.	19/3/55
Pearson, M. K.	19/3/55
Reveley, G. E.	19/3/55
Shakerley, G. C. H.	19/3/55
Shaw, C. H.	19/3/55
Sluman, R. G. D.	19/3/55
Southcombe, P. L.	19/3/55
Stoddart, D. A.	19/3/55
Otley, R.	19/3/55
Davies, P. R.	2/4/55
Holmes-Higgin, J. H. R.	2/4/55
Hughes, D. E. P.	2/4/55
Jones, D. H.	2/4/55
Lamden, D. J. G.	2/4/55
Mitton, J. M.	2/4/55
Nash, M. A.	2/4/55
Norton, H. E.	2/4/55
Belshaw, D. G. R.	2/4/55
Cave, A. O.	2/4/55
Counsell, M. J. R.	2/4/55
Cunningham, J. F.	2/4/55
Empson, C. C.	2/4/55
Howarth, J. R.	2/4/55
Jacklin, S. H.	2/4/55
Morgan, A. T.	2/4/55
Norris, R. O. A.	2/4/55
Partridge, M. J. A.	2/4/55
Spencely, H. D.	2/4/55
Thornley, R.	2/4/55
Windsor-Lewis, G.	2/4/55
Allen, R. F.	2/4/55
Brough, T.	2/4/55
Brown, P .O.	2/4/55
Caddick, P. J.	2/4/55
Chapman, E. E.	2/4/55
Combe, E. N.	2/4/55

2nd Lieutenants—contd.

Dutot, J. H.	2/4/55
Fairchild, B. C. W.	2/4/55
Farnsworth, M. J.	2/4/55
Fricker, M. O.	2/4/55
Gammie, R. A.	2/4/55
Garrett, N. Y.	2/4/55
Gaskell, P. A.	2/4/55
Graham-Yooll, F. N.	2/4/55
Harvey, J. R. M.	2/4/55
Haythornthwaite, G. P.	2/4/55
Herriott, D. H. S.	2/4/55
Hughes, T. J. A.	2/4/55
Jacques, J. G.	2/4/55
Johnson, P. B. S.	2/4/55
Kotch, J. E.	2/4/55
Loveland, C. N.	2/4/55
Mackay, I. D.	2/4/55
Martin, P. H.	2/4/55
Morgan, B. E.	2/4/55
Outram, C. F.	2/4/55
Riley, C. J.	2/4/55
Roberts, R. L.	2/4/55
Rose, L. J.	2/4/55
Wright, W. S.	2/4/55
Barstow, A. G. S.	23/4/55
Clifton, M. J.	23/4/55
Govier, R. A.	23/4/55
Marsh, K. T.	23/4/55
Pickford, B.	23/4/55
Powell, M. J. D.	23/4/55
Blackmore, G. F.	23/4/55
Calam, D. H.	23/4/55
Carr, M. L.	23/4/55
Clark, S. G. McH.	23/4/55
Couper, J. M.	23/4/55
Dunn, M. W.	23/4/55
Jackman, C. J.	23/4/55
Raven, J. M. B. E.	23/4/55
Samuel, J. M.	23/4/55
Shenton, C. G.	23/4/55
Shillinglaw, T. W.	23/4/55
Stevens, P. C.	23/4/55
Storey, J. F.	23/4/55
Tanner, S. L.	23/4/55
Yorke, D. H. R.	23/4/55
Andrews, J. E.	23/4/55
Baldwin, G. N.	23/4/55

2nd Lieutenants—contd.

Bates, C. P.	23/4/55
Blore, S. H.	23/4/55
Bristow, J. G.	23/4/55
Cockwell, S. J.	23/4/55
Culshaw, J.	23/4/55
Davis, A. T.	23/4/55
Guest, A. J. T.	23/4/55
Lee, P. W.	23/4/55
Love, W. R.	23/4/55
Prime, B. S.	23/4/55
Rathbone, W.	23/4/55
Sandon, A. C.	23/4/55
Scott, J. G. P.	23/4/55
Sheppard, W. R.	23/4/55
Shepperdson, L. G.	23/4/55
Sinnott, I. P.	23/4/55
Stevens, C.	23/4/55
Thomas, B. B.	23/4/55
Tilley, J. R.	23/4/55
Tyers, D. H. S.	23/4/55
Wilson, A. R.	23/4/55
Woods, N. H.	23/4/55
Day, C. J. H.	23/4/55
Pollock, A. M.	7/5/55
Robey, P. C. H. T.	7/5/55
Smith, D. C.	7/5/55
Vernon, J. M.	7/5/55
Warren, J. D. A.	7/5/55
Wass, P. G. L.	7/5/55
Williamson, A. J. M.	7/5/55
Evans, R. T. F.	7/5/55
Ferguson, M.	7/5/55
Glendinning, A. D. MacJ.	7/5/55
Jarvis, H. A.	7/5/55
Madoc-Jones, G.	7/5/55
Raven, R. N. E.	7/5/55
Scott, C. G.	7/5/55
Stewart, P.	7/5/55
Thompson, R. G. R.	7/5/55
Dornton, J. P.	7/5/55
Elstone, C. J.	7/5/55
Fraser, J. M.	7/5/55
Garvey, R. A.	7/5/55
Gatehouse, G. G.	7/5/55
Harris, H. C. E.	7/5/55
Kemp, P. W.	7/5/55
King, D. P.	7/5/55

Digitized by Google

Royal Regiment of Artillery—*continued*

Regular Army National Service Officers—*continued*

2nd Lieutenants—contd.

Lanceley, G. B.	7/5/55
Levy, D. M.	7/5/55
Llewellyn, W. B.	7/5/55
Lowe, R. K.	7/5/55
Marshall, J. N. A.	7/5/55
Mosley, J. I.	7/5/55
Moncur, A. F.	7/5/55
Pagan, M. J.	7/5/55
Pegler, J. C. J.	7/5/55
Rolph, P. E.	7/5/55
Russell, A. H. T.	7/5/55
Tydeman, J. P.	7/5/55
Virtue, M. G.	7/5/55
Wallis, J. P.	7/5/55
Williams, A. D. O.	7/5/55
Martin, J. P.	7/5/55
Rate, W. A.	7/5/55
Rimington, J. D.	7/5/55
Swindell, B.	7/5/55
Watson, J. M.	7/5/55
Murray, D. J.	21/5/55
Wilkinson, S. F.	21/5/55
Brown, R. G. W.	21/5/55
Carruthers, A. C.	21/5/55
Dobson, K. I.	21/5/55
Howdle, P.	21/5/55
Lawson, G. B. G.	21/5/55
Oakley, J. S.	21/5/55
Alderman, R. J.	21/5/55
Bennett, G. H.	21/5/55
Bent, K. J.	21/5/55
Boorman, P. W.	21/5/55
Briggs, A. J.	21/5/55
Crang, R. F.	21/5/55
Davison, G.	21/5/55
Doughty, J. S.	21/5/55
Ducker, J. H.	21/5/55
Ganner, J. P.	21/5/55
Gregory, D. C.	21/5/55
Harvey, B.	21/5/55
Mackie, J. A.	21/5/55
O'Connor, D.	21/5/55
Parker, P. M.	21/5/55
Rogers, P. D. C.	21/5/55
Sheldon, N.	21/5/55
White, W. J. D.	21/5/55
Jagger, K. N.	21/5/55
Woolley, J. M.	21/5/55

2nd Lieutenants—contd.

Grew, R. L.	4/6/55
Ives, D. G.	4/6/55
Maunder, F. G.	4/6/55
Reading, D. C.	4/6/55
Rolfe, J. R.	4/6/55
Bechhofer, F.	4/6/55
Cox, A. D.	4/6/55
Downing, T. J. H.	4/6/55
Griffith, A. T.	4/6/55
Hunter, G. S. R.	4/6/55
McConville, A. J.	4/6/55
Manning, A. W. G.	4/6/55
Morton, D. E. A.	4/6/55
Pagan, A. H.	4/6/55
Pardey, J. R. W.	4/6/55
Richardson, D. H.	4/6/55
Rowe, J. A.	4/6/55
Snagge, P. H.	4/6/55
Sykes, M.	4/6/55
Beare, P. J.	4/6/55
Bewes, M. K.	4/6/55
Broadbent, F. M.	4/6/55
Carpenter, D. J.	4/6/55
Cozens, M. S. R.	4/6/55
Finch, P. F.	4/6/55
Goldsworthy, N.	4/6/55
Jones, R. D. M.	4/6/55
Kendrew, C. J.	4/6/55
Peak, D. J.	4/6/55
Rees, J. P.	4/6/55
Robinson, M.	4/6/55
Roots, G. G.	4/6/55
Rossington, J. A.	4/6/55
Salisbury, P. A.	4/6/55
Sandys-Renton, D. S.	4/6/55
Sayer, D. A.	4/6/55
Still, A. W.	4/6/55
Tembe, G.	4/6/55
Wellings, M. J.	4/6/55
Wood, M. J.	4/6/55
Woodward, R. D. A.	4/6/55
Wright, B. L.	4/6/55
Wright, D. B.	4/6/55
Baxter, O. C. H.	4/6/55
de St. Jorre, J. A.	4/6/55

2nd Lieutenants—contd.

Black, C. H.	18/6/55
Bridgewater, A. G.	18/6/55
Brooker, A. B.	18/6/55
Herdman, R. J. D.	18/6/55
Keyte, J. C. P.	18/6/55
Rowsell, M. R.	18/6/55
Thomas, K. W.	18/6/55
Bailey, R. A.	18/6/55
Clough, A. R. J.	18/6/55
Copsey, A. C.	18/6/55
Frost, J. M.	18/6/55
Hickey, M. P.	18/6/55
Howard, R. L.	18/6/55
Jempson, P. J.	18/6/55
Moffatt, W. H.	18/6/55
Oakley, D. H.	18/6/55
Pearson, A. J. R.	18/6/55
Richard, D. C.	18/6/55
Shaffner, J. R.	18/6/55
Watson, W. H.	18/6/55
Wyss, R. E.	18/6/55
Banham, G. F.	18/6/55
Beckett, M. E.	18/6/55
Bessell, R.	18/6/55
Boehm, K. H.	18/6/55
Cleare, J. S.	18/6/55
Coull, D. B.	18/6/55
Edwards, H. A. C.	18/6/55
Hawkins, F. J.	18/6/55
Hawksworth, A. H.	18/6/55
Hooker, J. R.	18/6/55
Kirk, R. B.	18/6/55
Lewis, W. G. R.	18/6/55
Smith, R. C.	18/6/55
Tearle-Graham, D. D.	18/6/55
Whiley, R. K.	18/6/55
Gardner, J. W.	18/6/55
Paxman, R. N.	18/6/55
Pittman, R. N.	18/6/55
Andrews, D. H.	2/7/55
Clilverd, E. W.	2/7/55
Ensum, D. B.	2/7/55
Healy, M. E.	2/7/55
Holder, T.	2/7/55
Lewis, M. D.	2/7/55
Rimmer, P. G.	2/7/55

Digitized by Google

Royal Regiment of Artillery—*continued*

Regular Army National Service Officers—*continued*

2nd Lieutenants—contd.

Stevens, D. R.	2/7/55
Walford, C. R.	2/7/55
Wiltshire, T. C.	2/7/55
Fricker, J. S.	2/7/55
Hinds, M. A.	2/7/55
Inglis, G. B.	2/7/55
Mahoney, B. D.	2/7/55
Smart, A. M. H.	2/7/55
Townend, C. M.	2/7/55
Thomas, G. P. R.	2/7/55
Cadbury, C. J.	2/7/55
Copeman, H. G.	2/7/55
Cross, I. J. C.	2/7/55
Cross, M. D.	2/7/55
Emerson, P. E. J.	2/7/55
Farlie, M. S. N.	2/7/55
Ford, M. A.	2/7/55
Gregory, R. J.	2/7/55
Hatrick, I. R.	2/7/55
Hopkin, S. R.	2/7/55
Howe, G. J.	2/7/55
Johnson, F. D.	2/7/55
Lewis, D. W. R.	2/7/55
Macandrew, H. H.	2/7/55
Penfold, R. B. F. L.	2/7/55
Pullen, J. E.	2/7/55
Purser, R. C. S.	2/7/55
Smeeton, H. J.	2/7/55
Strafford, P. M. O.	2/7/55
Valentine, J. H.	2/7/55
Waide, E. B.	2/7/55
Wells, M.	2/7/55
Musson, D. F.	2/7/55
Weston, F. V.	2/7/55
Bedford, J. D.	16/7/55
Chaloner, W. G.	16/7/55
Ziegler, C. G.	16/7/55
Chapman, R. T.	16/7/55
Cooper, J. T.	16/7/55
Currie, J. A.	16/7/55
Hall, R. D.	16/7/55
Still, C. C.	16/7/55
Wood, P. J.	16/7/55
Banks, J. A.	16/7/55
Bensted, N. D. A.	16/7/55
Brown, P.	16/7/55

2nd Lieutenants—contd.

Bunker, R. D. H.	16/7/55
Carter, J. A. L.	16/7/55
Cooper, J. W.	16/7/55
Ebbage, J. R.	16/7/55
Gray, D. P.	16/7/55
Heathcock, J. E.	16/7/55
Henderson, A. R.	16/7/55
Henry, M. G. M.	16/7/55
McAllester, I. C.	16/7/55
McLellan, R. G.	16/7/55
Meldrum, K. I.	16/7/55
Patchett, G. E.	16/7/55
Phillips, F. P. S.	16/7/55
Roberts, H. P. R.	16/7/55
Read, P. G. T.	16/7/55
Russell, C. J. N.	16/7/55
Salter, J. M.	16/7/55
Scott, R. S.	16/7/55
Scott, R. J.	16/7/55
Tarr, F. G.	16/7/55
Thomson, D. S.	16/7/55
Warner, D. N.	16/7/55
Adam, B. M.	16/7/55
Bradley, R. C.	16/7/55
Hales, D. A.	16/7/55
Hill, M. A.	16/7/55
Mason, R. C. D.	16/7/55
Wilkins, H. T.	16/7/55
Carlton, H. H.	30/7/55
Patton, D. L. H.	30/7/55
Quinlan, B. J.	30/7/55
Squarey, G. S.	30/7/55
Bovington, M. J.	30/7/55
Brierley, D.	30/7/55
Buckhurst, E. A. J.	30/7/55
Chapman, P. L.	30/7/55
Collins, A. E. P.	30/7/55
Duns, M. L.	30/7/55
Last, D. S.	30/7/55
Long, T. A. E.	30/7/55
Mowll, R. T. L.	30/7/55
Pile, J. S.	30/7/55
Rowe, J. J.	30/7/55
Beardon, A. J.	30/7/55
Bregazzi, P. K.	30/7/55
Carter, M. G. T.	30/7/55

2nd Lieutenants—contd.

Daly, J. J.	30/7/55
Ennis, G. F. A.	30/7/55
Ford, J. R.	30/7/55
Forster, D. J.	30/7/55
Green, M. R.	30/7/55
Hyde, R. H.	30/7/55
Leech, G. D. J.	30/7/55
Mabon, J.	30/7/55
Newman, J. M. W.	30/7/55
Parkinson, B.	30/7/55
Rebbeck, R. J. R.	30/7/55
Roffey, G. E.	30/7/55
Scholfield, J. W.	30/7/55
Stephenson, J. G.	30/7/55
Streatfield, G. R.	30/7/55
Tailyour, W. P. H.	30/7/55
Vaughan, J. M.	30/7/55
Hartland-Swann, J. D. N.	20/8/55
Millar, D. G.	20/8/55
Ryan, G. C.	20/8/55
Anderson, D. R. M.	30/8/55
Bradbeer, J. W.	20/8/55
Jones, B. P.	20/8/55
Metcalf, J.	20/8/55
Benedictus, R. W.	20/8/55
Cherry, B. W.	20/8/55
Dolman, D.	20/8/55
Green, C. G.	20/8/55
Gurney, G. C.	20/8/55
Jarman, A. M.	20/8/55
Jones, D. W. S.	20/8/55
Kirwan-Taylor, R. P.	20/8/55
Rata, D. H. K.	20/8/55
Record, A. C.	20/8/55
Rixon, D. E.	20/8/55
Sanders, A. D.	20/8/55
Spurr, I. J.	20/8/55
Tory, P. N.	20/8/55
Walker, M. M.	20/8/55
Woollard, A. R.	20/8/55
Wordsworth, I. S.	20/8/55
Allan, W. I. M.	20/8/55
Terry, D. J.	20/8/55

Digitized by Google

Regular Army National Service Officers.

2nd Lieutenants—contd.

Cherry, T. J.	3/9/55
Gibbs, J. F.	3/9/55
Birtles, A. F.	3/9/55
Cooke, R. M. D.	3/9/55
Hawes, J. M.	3/9/55
Huband, R. G.	3/9/55
Jones, P. R.	3/9/55
Kennedy, R. D.	3/9/55
Kentish, C. A.	3/9/55
Martin, J. A.	3/9/55
Price, J. E.	3/9/55
Shearer, I. C.	3/9/55
Shepherd, J. D.	3/9/55
Uttley, M. J.	3/9/55
West, D. J.	3/9/55
Carter, M. A.	3/9/55
Kimber, G. R.	3/9/55
McGuire, E. J.	3/9/55
Morrison, W. J.	3/9/55
Stambach, M. P.	3/9/55
Steven, J. F.	3/9/55
Thomson, A. W. J.	3/9/55
Twine, P. A.	3/9/55
Urquhart, B. W.	3/9/55
Walker, D. R.	3/9/55
Hewett, D. N.	17/9/55
Lilley, K. B. W.	17/9/55
Manhire, M. A. R.	17/9/55
Maw, M. R.	17/9/55
Pettit, P. C. F.	17/9/55
Stark, R. H.	17/9/55
Davenport, W. R.	17/9/55
Humphreys, R. W.	17/9/55
Martin, P. E.	17/9/55
Allpress, L. W.	17/9/55
Aman, A. J.	17/9/55
Barton, J. C.	17/9/55
Edgar, M. B.	17/9/55
Evans, E. J.	17/9/55
Eyre, J. V.	17/9/55
Finn, R. G. F.	17/9/55
George, P. M. C.	17/9/55
Grafham, J C.	17/9/55
Henstock, P. L.	17/9/55
Hook, W. H	17/9/55
Jemmett, C. M.	17/9/55

Regular Army National Service Officers

2nd Lieutenants—contd.

Jordon, D. J.	17/9/55
Le Vey, G. F.	17/9/55
Lister, J. T.	17/9/55
Moritz, B. M.	17/9/55
Shaw J. G.	17/9/55
Sneary, J. A.	17/9/55
Spraggon, B. R.	17/9/55
Stevens, D. G. L.	17/9/55
Stickland, E. A. J.	17/9/55
Walsh, P. B.	17/9/55
Lupton, C. J.	1/10/55
York, C. P. F. A.	1/10/55
Farrer, J. F.	1/10/55
Grant, A. R. G.	1/10/55
Jarman, B.	1/10/55
Jenkinson, R. T.	1/10/55
Pymont, B. C.	1/10/55
Saffery, H. H.	1/10/55
Samuel, D. E.	1/10/55
Scott, W. B.	1/10/55
Sunderland, E.	1/10/55
Wallace, J. F.	1/10/55

Army Emergency Reserve

Majors.

Bullerwell, J., *T.D.*, *y.**	1/5/47
Maddison, W. H., *T.D.*, T.P.	30/8/47
Partridge, L. A., *T.D.*	20/9/48
Hook, P., *T.D.*, T.P.	24/8/49
Stalker, G. C., T.P.	8/9/49
White, C. F., *T.D.*, *p.t.s.c.*, T.P.	1/12/49
Turner, L. J., *T.D.*, *p.t.s.c.*, T.P.	8/3/50
Birch, E. J. H., T.P.	16/3/50
Hymans, J. C. S., *E.R.D.*, *p.t.s.c.*, T.P.	21/3/50
Tomalin, E. F. J., *T.D.*, *p.t.s.c.*, T.P.	10/4/50
Martin, W. D., *T.D.*, T.P.	22/5/50
Alexander, L. B., *T.D.*, T.P.	3/8/50
Lousley E. H., *p.t.s.c.*, T.P.	25/10/50
Ketley, A., *p.t.s.c.*, T.P.	23/11/50
Hopkins, B. S., *T.D.*	6/6/51
Thompson, R. F. B., *T.D.*	27/11/51
Holden, B. A.	26/3/54

Army Emergency Reserve—*contd.*

Captains.

Beecher, J. B., *T.D.*, gr.†, *a.c.(e)*, T.P.	20/12/41
Willis, E. D. G., T.P.	1/3/46
East, J. G., *D.F.C.*	9/9/46
Nanson, B. C. H., *E.R.D.* (*A/Maj.* 28/1/55)	1/5/47
Stoop, P. F.	12/3/48
Kent, J. S., *T.D.*, T.P.	6/11/48
Robathan, C. L.	6/5/49
Gibbs, L. G., *E.R.D.*, T.P.	20/10/49
Rivaz, G. F. G., T.P.	1/10/50
Macleod, A.	7/5/52
Pedley, P. C. A.	29/5/52
Huttenbach, C. F., *D.F.C.*	3/3/53
Swanzy, L. R.	5/3/53
Walton, A. W.	13/10/53
Edmondston-Low, R. C.	30/4/55
Maley, G. N.	5/7/55

Lieutenants.

Rose, D. S. (*A/Maj.* 17/11/53)	7/7/46
Keighley, J. K.	12/7/50
Owsley, J. R. P.	12/7/51
Venison, A. G.	3/2/52
Cottrell, B. A. M.	3/7/52
Lane, N. A.	6/7/52
Smith, K. F.	22/4/54
Batten, W. B.	16/1/55

2nd Lieutenants.

Huntley, C. C. (*A/Lt.* 22/4/54)	9/8/52
Sebag Montefiore, R. (*A/Lt.* 9/12/54)	14/3/53
Low, W. W. (*A/Lt.* 13/3/55)	5/9/53
Bosworth, J. A. (*A/Lt.* 25/4/55)	15/8/53
Wilson, M. J. F. T. (*A/Lt.* 29/5/55)	19/9/53
Shepherd, R. W. (*A/Lt.* 3/9/55)	18/12/53
Ash, G. A.	22/4/54
Reith, J.	4/12/54

Quarter-Master.

Nicholson, H. L.	*lt.* 22/11/52

Digitized by Google

Army Emergency Reserve—National Service Officers.

Lieutenants.

Myles, D. P. 13/10/52
Hopkins, A. G. 28/11/52
Nottidge, O. R. 15/12/52
Memory, W. B. 2/1/53
Davis, M. P. 23/1/53
Spanier, D. G. 23/1/53
Cockcroft, M. D. 26/1/53
Walker, A. 30/1/53
Woods, J. R. V. 6/2/53
Cleaver, T. 27/2/53
Watts, F. B. 27/2/53
Hobart, G. 27/2/53
Nendick, D. A. C. 27/2/53
de Costobadie, F. E. 6/3/53
Baldry, G. C. 6/3/53
Hough, J. L. 13/3/53
Ellis, A. J. 6/4/53
Mallows, B. A. 26/4/53
Herrman, L. J. 3/5/53
Grant, A. A. 3/5/53
Atkinson, J. E. (*A/Capt.* 1/10/54) 22/5/53
Dickens, P. G. 22/5/53
Bennett, H. W. 9/6/53
Miskin, B. L. 22/6/53
Mitchell, A. A. 28/9/53
Pleasance, E. J. L. 5/10/53
Stern, R. 17/12/53
Clarkson, P. B. A. 7/1/54
Fielding, L. 7/1/54
Dedrick, D. S. H. 10/1/54
Vickers, P. S. 21/1/54
Maunder, G. C. 21/2/54
Ravenhill, J. F. 14/3/54
Weedon, A. C. 3/6/54
Gravette, D. L. 24/10/54
Robertson, J. P. 25/11/54
Crook, J. H. 16/1/55
Inglis, T. R. C. 13/2/55
Rhodes, B. A. 24/3/55
Bierrum, N. R. 21/4/55

Lieutenants—contd.

Kay, D. J. 25/4/55
Walford, G. M. 25/4/55
Whittenbury, N. F. A. 5/5/55
Quaggin, I. E. 12/5/55
German, M. J. 29/5/55
Burridge, J. C. 5/6/55
Wacholder, G. W. 6/6/55
Bodle, C. R. 30/6/55
Mann, A. W. S. 30/6/55
Lawrence, L. R. 4/7/55
Cooper, B. S. 7/7/55
Kaye, D. L. 7/7/55
East, R. J. 13/7/55
Thomas, H. V. P. 21/7/55
Allen, D. J. 24/7/55
Mohan, T. P. 24/7/55
Gill, J. A. 7/8/55
Dray, S. D. 14/8/55
Halstead, D. H. 14/8/55
Hough, W. 21/8/55
Bewley, P. 29/9/55
Spenser-Wilkinson, M.E. 2/10/55
Green, D. I. 9/10/55
Fraser, J. E. 30/10/55

2nd Lieutenants.

Willson, W. S. W. (*A/Lt.* 10/5/53) 1/9/51
Wilkes, J. F. M. (*A/Lt.* 25/5/53) 1/9/51
Grunfield, T. L. H. (*A/Lt.* 29/10/54) 16/2/52
Chandor, P. J. A. (*A/Lt.* 13/12/53) 22/3/52
Adam, D. P. (*A/Lt.* 7/1/54) 26/4/52
Griffiths, J. B. (*A/Lt.* 7/1/54) 26/4/52
Robinson, M. F. (*A/Lt.* 31/12/53) 26/4/52
Redstone, S. I. (*A/Lt.* 14/1/54) 24/5/52

2nd Lieutenants—contd.

Lansley, P. S. (*A/Lt.* 14/2/54) 12/7/52
Hallam, G. R. (*A/Lt.* 21/2/54) 12/7/52
Goodburn, M. G. (*A/Lt.* 22/2/54) 26/7/52
Young, P. H. J. (*A/Lt.* 23/5/54) 6/9/52
Knight, D. R. W. (*A/Lt.* 20/6/54) 4/10/52
Begg, R. C. (*A/Lt.* 27/6/54) 18/10/52
Winchester, C. R. J. (*A/Lt.* 14/8/54) 10/1/53
Waddington, R. J. (*A/Lt.* 7/10/54) 24/1/53
Preedy, A. H. (*A/Lt.* 16/10/54) 24/1/53
Lawley-Yorke, W. F. (*A/Lt.* 2/9/54) 2/5/53
Manuel, M. J. (*A/Lt.* 16/1/55) 2/5/53
Witham, H. C. (*A/Lt.* 9/1/55) 2/5/53
Davies, R. H. (*A/Lt.* 9/1/55) 16/5/53
Rofe, B. H. (*A/Lt.* 23/1/55) 30/5/53
Hiscocks, G. G. (*A/Lt.* 30/1/55) 30/5/53
Clarke, N. E. (*A/Lt.* 30/1/55) 30/5/53
Betts, R. (*A/Lt.* 23/1/55) 30/5/53
Morse, A. M. (*A/Lt.* 20/2/55) 11/7/53
Billington, K. (*A/Lt.* 10/3/55) 15/8/53
Raw, D. M. (*A/Lt.* 25/4/55) 15/8/53

Digitized by Google

2nd Lieutenants—contd.

Packman, T. C. V. (*A/Lt.* 29/5/55) 19/9/53

Carr, A. R. L. (*A/Lt.* 12/6/55) 19/9/53

Edwards, J. C. (*A/Lt.* 12/6/55) 19/9/53

Foot, P. J. (*A/Lt.* 12/6/55) 19/9/53

Warren, P. C. F. (*A/Lt.* 29/5/55) 10/10/53

Watts, A. (*A/Lt.* 23/6/55) 10/10/53

White, N. R. (*A/Lt.* 23/6/55) 10/10/53

Rooth, F. G. (*A/Lt.* 23/6/55) 10/10/53

Martyn, J. R. C. (*A/Lt.* 23/6/55) 10/10/53

Burton, K. J. (*A/Lt.* 16/6/55) 24/10/53

Lomax, J. R. (*A/Lt.* 30/6/55) 24/10/53

Miller, M. G. (*A/Lt.* 7/7/55) 24/10/53

Lambert, A. G. (*A/Lt.* 7/7/55) 24/10/53

Holmes, B. T. (*A/Lt.* 7/7/55) 7/11/53

Goodison, N. P. (*A/Lt.* 7/7/55) 7/11/53

Boa, A. C. (*A/Lt.* 7/7/55) 7/11/53

Dent, A. (*A/Lt.* 24/7/55) 7/11/53

Cotton, A. J. S. (*A/Lt.* 24/7/55) 7/11/53

Simmons, P. (*A/Lt.* 14/7/55) 7/11/53

Sutton, D. H. (*A/Lt.* 7/7/55) 7/11/53

Simmons, J. D. (*A/Lt.* 30/6/55) 21/11/53

2nd Lieutenants—contd.

Bradbury, T. R. (*A/Lt.* 7/7/55) 21/11/53

Wallace, A. E. (*A/Lt.* 14/7/55) 21/11/53

Gibson, P. L. (*A/Lt.* 14/7/55) 21/11/53

Baldrey, B. D. (*A/Lt.* 21/7/55) 21/11/53

Podmore, J. R. (*A/Lt.* 21/7/55) 21/11/53

Radcliffe, J. P. (*A/Lt.* 7/8/55) 21/11/53

Squires, R. (*A/Lt.* 21/7/55) 5/12/53

Brown, C. H. T. (*A/Lt.* 28/7/55) 5/12/53

Wickett, D. R. (*A/Lt.* 14/8/55) 5/12/53

Jones, A. S. (*A/Lt.* 21/8/55) 5/12/53

Russell, P. H. (*A/Lt.* 21/8/55) 5/12/53

Papworth, W. H. M. (*A/Lt.* 21/8/55) 5/12/53

Tilney, R. J. (*A/Lt.* 21/8/55) 5/12/53

Arch, J. B. (*A/Lt.* 14/7/55) 9/1/54

Roberts, P. T. (*A/Lt.* 14/8/55) 9/1/54

Snagge, T. H. (*A/Lt.* 25/8/55) 9/1/54

Stocks, N. R. (*A/Lt.* 18/9/55) 9/1/54

Pearce, D. T. R. (*A/Lt.* 18/9/55) 9/1/54

Fabel, R. F. A. (*A/Lt.* 21/8/55) 23/1/54

2nd Lieutenants—contd.

Moody, P. B. (*A/Lt.* 2/10/55) 23/1/54

White, E. S. (*A/Lt.* 9/10/55) 23/1/54

Creasey, B. G. (*A/Lt.* 7/8/55) 6/2/54

Haslam, R. J. A. (*A/Lt.* 14/8/55) 6/2/54

Borland, J. R. (*A/Lt.* 9/10/55) 6/2/54

Fairhead, J. E. (*A/Lt.* 16/10/55) 6/2/54

Coleman, R. J. (*A/Lt.* 23/10/55) 6/2/54

Scully, J. C. (*A/Lt.* 23/10/55) 6/2/54

Speers, P. (*A/Lt.* 23/10/55) 6/2/54

Bernard, P. H. (*A/Lt.* 7/8/55) 27/2/54

Beale, J. P. (*A/Lt.* 20/10/55) 27/2/54

Bowerman, F. G. 27/2/54

Waley, S. F. N. 27/2/54

Tovey, M. D. 27/2/54

Earls, G. W. 27/2/54

Fotheringham, J. A. 27/2/54

Slimmon, D. J. 27/2/54

Lymbery, P. G. 13/3/54

White, J. R. 13/3/54

Hayden, J. 13/3/54

Lavender, R. W. 13/3/54

Symington, P. D. 13/3/54

Green, E. J. F. 13/3/54

Moss, E. S. 13/3/54

Nelson, G. S. 13/3/54

Raeburn, A.H. (*A/Lt.* 30/6/55) 27/3/54

Digitized by Google

2nd Lieutenants—contd.

Williams, D. J.	27/3/54
Connor, F. M.	27/3/54
Abram, C. C.	27/3/54
Ellis, P. C.	27/3/54
Farnworth, J. D.	27/3/54
Coleby, A. L.	27/3/54
Dunn, A. A.	27/3/54
Gray, I.	27/3/54
Kemp, R.	27/3/54
Daniel, J. T.	27/3/54
Moyle, N. P.	27/3/54
Coburn, J. T. R.	27/3/54
Fulton, I. J.	27/3/54
Thorne, A. G.	10/4/54
Thomas, R. W. R.	10/4/54
Jones, A. D.	10/4/54
Bennett, J. A.	10/4/54
White, R. S.	10/4/54
Buttery, M. H. C.	10/4/54
Denning, M. G.	10/4/54
James, C. P.	10/4/54
Honnor, J. C.	10/4/54
Thomas, N. E.	10/4/54
Grieve, M.	10/4/54
Bath, D. F.	10/4/54
Carslake, P. B.	10/4/54
Saunders, J. B.	10/4/54
Hill, J. D. L.	1/5/54
Gray, S. D.	1/5/54
Cook, J. R.	1/5/54
Rumney, P. C.	1/5/54
Pollock, D. J.	1/5/54
Trimby, R. W.	1/5/54
Brown, J. W.	15/5/54
Charlton, F. J.	15/5/54
Goldsmid, M. J. De B.	15/5/54

2nd Lieutenants—contd.

Burge, J. G.	15/5/54
Coppin, A. J. F.	15/5/54
Baylis, R. G.	15/5/54
Wheatley, O. S.	15/5/54
Finch, R. A.	15/5/54
Cowling, A. G.	15/5/54
Barker, A. M.	15/5/54
Holder, J. E.	29/5/54
Corles, P. M.	29/5/54
Seager, A. J.	29/5/54
Seaton, P.	29/5/54
Prentis, A. R. (*A/Lt.* 21/8/55)	26/6/54
Ward, A. W.	26/6/54
Turner, K. M.	26/6/54
Hickson, A. R.	26/6/54
Fisher, M. O. A. (*A/Lt.* 13/10/55)	10/7/54
Watts, G. F.	10/7/54
Lake, L. M.	10/7/54
Ind, J. K.	24/7/54
Brooks, G. R.	24/7/54
Opperman, S. R.	14/8/54
Bateman, C. I.	14/8/54
Mackay, D. B.	28/8/54
Airey, D. G.	28/8/54
Huggins, D. K.	28/8/54
Jackson, A. F.	28/8/54
James, A. T. W.	11/9/54
Johnson, D. G.	11/9/54
Beeney, G. E. M.	11/9/54
Wood, O. E.	25/9/54
Pritchard, H. M. V.	25/9/54

2nd Lieutenants—contd.

Cowley, M. J. (*A/Lt.* 23/10/55)	9/10/54
Roberts, J. A.	9/10/54
Stedman, A. G.	6/11/54
Chester, B. M.	6/11/54
Taylor, M. G.	6/11/54
Rayson, C. T. I.	20/11/54
Richardson, C. H.	18/12/54
Birdseye, C. K. A.	18/12/54
Palfrey, E. H.	22/1/55
Cunningham, G.	22/1/55
Martin, G. J.	19/2/55
de Borchgrave d'altena, M. A. P.	2/7/55
Howe, G. P. A.	2/7/55

Digitized by Google

ROYAL REGIMENT OF ARTILLERY

TERRITORIAL ARMY

Hon. Colonels.

⚔Field Marshal *H.R.H. The Duke of* Gloucester, *Earl of* Ulster, *K.G., K.T., K.P., G.C.B., G.C.M.G., G.C.V.O.,* A.D.C. (P), Col. in Chief 10 H., R. Innisks., Glosters, Gordons, R.B., R.A.S.C., Royal Winnipeg Rifles, Royal Canadian Army Service Corps, Royal Australian Army Service Corps, Royal New Zealand Army Service Corps and Ceylon Light Infantry, Col. S. G. (*Hon. Col. O.T.C.*) 2/1/40

H.R.H. The Duchess of Kent, *C.I., G.C.V.O., G.B.E., Col.-in-Chief Dorset* and *R.W.K.* 11/5/37

Norway, *His Majesty Haakon VII, King of, K.G., G.C.B., G.C.V.O., Col.-in-Chief, Green Howards.* 18/12/42

Hon. Colonels—contd.

London, *The Rt. Hon. the Lord Mayor of* —

Edinburgh, Lord Provost of —

Bristol, Lord Mayor of —

Spencer, Hon. Col. *The Earl, T.D.* 27/8/24

Digby, Col. *The Lord, D.S.O., M.C.*■■, *T.D., J.P.* (*Lord Lieutenant*), *t.a.*. 18/12/29

Ropner, Col. *Sir* Leonard, *Bt., P.C., M.C., T.D., D.L., J.P., M.P.* 1/1/30

Marnham, Col., A. E., *M.C., T.D., D.L., J.P.* (*late T.A.*) 17/6/31

Howson, Lt.-Col. (Bt. Col.) W., *M.C., T.D.,* (*ret. T.A.*) 11/5/36

Nathan, Col. *The Lord, P.C., T.D., D.L., J.P.,* (*ret. T.A.*) 12/5/37

Hotham, Hon. Col. *The Lord, D.L., J.P., t.a.* 22/1/38

Hetherington, Col. H. G., *T.D., D.L.* (*late T.A.*) 6/4/38

Mallinson, Col. *Sir* Stuart S., *Kt., C.B.E., D.S.O., M.C., D.L., J.P., t.a.* 18/5/38

Cooke, Col. (A/Brig.) W. E. H., *O.B.E., T.D.,* (*ret. T.A.*) 19/1/39

Elgin & Kincardine, Col. *The Earl of, K.T., C.M.G., T.D., LL.D.* (*Captain, Queen's Body Guard for Scotland*) 28/1/39

Churchill, *Rt. Hon. Sir* Winston L. S., *K.G., O.M., C.H., T.D., LL.D., M.P.* (*Maj. ret. T.A.*) 21/10/39

Portland, Hon. Col. *The Duke of K.G., T.D.* (*Hon. Col., O.T.C.* and *S.R.Y.* (*T.A.*)), *t.a.* 16/9/43

Hon. Colonels—contd.

Kelway, Bt. Lt.-Col. (Hon. Col.), G. T., *T.D., D.L., t.a.* 7/12/43

Barber, Maj. (Hon. Col.), T. P., *D.S.O., T.D., D.L., J.P.* 18/5/44

Atkinson, Lt.-Col. (Hon. Col.) R., *O.B.E., M.C., T.D.,* 1/7/44

Begg, Col. R. W., *T.D., D.L.* 31/1/45

Denholm, Lt.-Col. (Hon. Col.) W. L., *T.D., D.L., t.a.* 8/7/45

Shaw-Stewart, Lt.-Col. (Bt. Col.), *Sir* W. Guy, *Bt., M.C.* (*Bt. Col. T.A.*), *t.a.* 12/7/45

McFarland, Maj. (Hon. Col.) *Sir* Basil A. T., *Bt., C.B.E., E.R.D., A.D.C.* 8/12/45

Mainwaring, Brig. H. S. K., *C.B., C.B.E., D.S.O., T.D., J.P.* (*Lord Lieutenant*), (*Hon. Brig. late T.A.*) 25/2/46

Ferguson, Lt.-Col. (Hon. Col.) J. D., *O.B.E.* (*Hon. Lt.-Col. late T.A. Res.*) 26/2/46

Green, Lt.-Col. (Hon. Col.) R. E., *D.S.O., O.B.E., T.D.* (*Hon. Lt.-Col. T.A. Res.*) 5/7/46

Jackson, Col. *Sir* Francis J. G., *Kt., M.C., T.D.* (*Bt.-Col. late T.A. Res.*) 10/9/46

Chichester, Lt.-Col. (Hon. Col.) A. O'N. C., *O.B.E., M.C., t.a.* 13/9/46

Hobson, Col. A. C. W., *M.C.*■, *T.D.* (*Bt. Col. T.A.*), *t.a.* 5/11/46

Wynne-Finch, Col. W. H., *M.C.* (*late Res. of Off.*), *t.a.* 16/12/46

Chetwynd-Stapleton, Lt.-Col. (Bt. Col.) G. B., *C.B., O.B.E., T.D., D.L., J.P.* (*Col. late T.A. Res.*), *t.a.* 10/1/47

Hon. Colonels—contd.

Clayton, Col. M. C., *D.S.O., O.B.E., T.D., D.L.* 31/1/47

Chaworth-Musters, Lt.-Col. (Hon. Col.) J. N., *D.S.O., O.B.E., T.D., D.L., J.P.* 14/4/47

Kennedy, Lt.-Col. (Bt. Col.) W. H. B. R., *D.L.* (*Col. late T.A.*) 2/5/47

Thompson, Lt.-Col. (Hon. Col.), H. C. R., *C.B.E., T.D., D.L., J.P.* (*late T.A. Res.*) 13/5/47

Skaife, Brig. E. O., *C.B., O.B.E., D.L.,* (*ret. pay*), *p.s.c.* 27/5/47

Tremlett, Maj.-Gen. E. A. E., *C.B., T.D., t.a.* 7/6/47

Scarsdale, *the Visct., T.D.* (*Maj. R.A.* (*T.A.*)) 9/6/47

Bolitho, Col. *Sir* Edward H. W., *K.B.E., C.B., D.S.O., J.P.,* (*ret. pay*) (*Lord Lieutenant*), *t.a.* 17/6/47

Edwards, Hon. Col. *Sir* Lawrence, *O.B.E., D.L., J.P.* (*Lt.-Col. late T.A. Res.*) 17/6/47

Pugh, Col. M. B., *T.D., D.L.* 1/7/47

Lloyd, Brig. *Rt. Hon.* J. S. B., *C.B.E., T.D., Q.C., M.P.* 1/7/47

Williams, Brig. S., *D.S.O., M.C., D.L., J.P.* (*Brig. ret. R.A.* (*T.A.*)) 16/7/47

Mountbatten of Burma, Admiral *The Earl, K.G., P.C., G.C.B., G.C.S.I., G.C.I.E., G.C.V.O., D.S.O., LL.D., D.C.L., D.Sc.* 25/5/47

Richmond, Lt.-Col. (Hon. Col.) J. R., *D.S.O., T.D., J.P.* 25/7/47

Digitized by Google

Hon. Colonels—contd.

Ramsden, Brig. *Sir* A. Maxwell, *Kt., C.B., O.B.E., T.D., D.L.* (*Bt. Col. R.A.* (*T.A.*)), *t.a.* 1/8/47

Hargreaves, Brig. K., *M.B.E., T.D., J.P.*, (*T.A. Res.*), *t.a.* 11/8/47

Duncan, Col. H. S., *M.C., T.D.* 9/10/47

Haughton. Maj. (Hon. Col.) S. G., *E.R.D., D.L., M.P.* (*late S.R.*) 23/10/47

Low, Brig. A. R. W., *C.B.E., D.S.O., T.D., M.P.*, (s.c.) (*Hon. Brig. K.R.R.C. T.A. Res.*) 15/11/47

Heneage, Lt.-Col. (Hon. Col.) *Sir* Arthur P., *D.S.O., D.L., J.P.* (*Lt.-Col. late R.A.* (*T.A.*)) 11/12/47

Eeles, Lt.-Col. (Hon. Col.) H. S., *O.B.E., M.C., T.D., t.a.* 14/12/47

Bacon, Hon. Col. *Sir* Edmund C., *Bt., O.B.E., T.D., t.a.* 20/12/47

Clarke, Col. *Sir* Ralph S., *K.B.E., T.D., D.L., M.P.* (*Col. ret. T.A.*) 24/12/47

Derby, Lt.-Col. (Bt. Col.) *The Earl of, M.C.* (*Lord Lieutenant*), *t.a.* 5/2/48

Shipton, Col. E. A., *O.B.E., M.C., T.D., D.L.* (*ret. T.A.*) 5/3/48

Allen, Lt.-Col. (Hon. Col.) K. H.H. *T.D.* (*T.A. Res.*) *t.a.* 9/4/48

MacMillan of MacMillan, Gen. *Sir* Gordon H. A, *K.C.B., K.C.V.O., C.B.E., D.S.O., M.C.*■■, *D.L., ret. pay, p.s.c.* 13/4/48

Phillips, Lt.-Col. (Hon. Col.) W. L. C., *T.D., D.L.* (*late T.A. Res.*), *t.a.* 11/5/48

Gartside, Lt.-Col. (Hon. Col.) J. B., *D.S.O., M.C., T.D., D.L., J.P., t.a.* 26/6/48

Downe, Brig. *The Visct., O.B.E., D.L., J.P.* (*ret. T.A.*) 3/11/48

Hon. Colonels—contd.

Lambert, Lt.-Col. (Hon. Col.) H. G., *D.S.O.* 22/12/48

Hilton, Brig. R. R. B., *O.B.E., T.D.* 18/1/49

Green, Lt.-Gen. *Sir* W. Wyndham, *K.B.E., C.B., D.S.O., M.C., D.L., G.*, y.*, t.a.* 22/2/49

Hire, Brig. D. A. H., *D.S.O., M.C.*, G. 12/4/49

Anton, Capt. (Hon. Col.) C. S., *M.C., J.P.* 30/5/49

Sykes, Col. K., *O.B.E., M.C.*■, *T.D., J.P.* 22/6/49

Allfrey, Lt.-Gen. *Sir* Charles W., *K.B.E., C.B., D.S.O., M.C.*■, *D.L.* (*R.H.A.*) Col. Comdt. R.A.) ret. pay, *p.s.c.* 16/8/49

Harvie-Watt, Col. (Hon. Brig.) *Sir* George S., *Bt., T.D., A.D.C., Q.C., D.L., M.P.*, (*Hon. Brig. T.A. Res.*) *t.a.* 12/9/49

Wighton, Col. A. A., *O.B.E., D.L.* 10/9/49

Calvert-Jones, Maj.-Gen. P. G., *C.B., C.B.E., D.S.O., M.C., p.s.c.* 26/9/49

Abergavenny, Lt.-Col. (Hon. Col.) *The Marq. of, O.B.E.* 28/9/49

Raw, Col. (Hon. Brig.) C. W., *C.B.E., T.D., A.D.C., D.L.* (*Hon. Brig. T.A. Res.*), *t.a.* 28/9/49

White, Brig. C. J., *M.C.* 28/9/49

Rhodes, Lt.-Col. (Hon. Col.) A. V., *M.C., T.D., D.L., J.P.* 28/9/49

Crosland, Brig. W. H., *C.B.E., D.S.O., T.D., D.L., J.P.* 14/10/49

Mould-Graham, Col. R., *O.B.E., M.C., T.D.* (*Col. T.A. Res.*) 16/11/49

Angus, Gp. Capt. (Hon. Col. K. F., *O.B.E., M.C., T.D.*) (*R. Aux. A.F.*) 16/12/49

Parker, Lt.-Col. (Bt. Col.) R. C. O., *O.B.E., T.D., D.L.* 10/5/50

Howson, Lt.-Col. (Hon. Col.) G., *O.B.E., T.D., D.L., t.a.* 12/5/50

Hon. Colonels—contd.

Pybus, Col. H. G., *O.B.E., T.D.* 7/7/50

Neven-Spence, Maj. (Hon. Col.) *Sir* Basil H. H., *Kt., M.D., F.R.C.P.* (*Lord Lieutenant*) *ret. pay.* 10/8/50

Portway, Col. C., *M.C., T.D., D.L., J.P.* 27/9/50

Gibbons, Lt.-Col. (Bt. Col.) W. E., *O.B.E., T.D., D.L.* (*Bt.-Col. ret. T.A.*) 18/11/50

Hope, Lt.-Col. (Hon. Col.) L. A., *T.D.* 21/11/50

Barker, Gen. *Sir* Evelyn H., *K.C.B., K.B.E., D.S.O., M.C., D.L.* Col. Comdt. K.R.R.C., *p.s.c.* 1/1/51

Hulbert, Wing Comdr. *Sir* Norman J., *Kt., D.L., M.P., t.a.* (*R. Aux. A.F.*) 3/1/51

Beamish, Maj. (Hon. Col.) T. V. H., *M.C., M.P.* (*Capt. Res. of Off.*) 15/1/51

Cubitt, Col. *Hon.* C. G., *D.S.O., T.D.* 31/1/51

Kemp, Maj.-Gen. G. C., *C.B., M.C., ret. pay*, Col. Comdt. R.A., G. 1/2/51

Sharp, Lt.-Col. (Hon. Col.) J. S. C., *O.B.E., T.D., D.L., t.a.* 17/2/51

Fairbank, Brig. C. A. H., *O.B.E., M.C., T.D.* (*Hon. Brig. late R.A.* (*T.A.*)) *t.a.* 12/5/51

Lamont, Lt.-Col. (Bt. Col.) J. N., *M.C., T.D.* 1/6/51

Milward, Lt.-Col. (Hon. Col.) H. G. V., *T.D., D.L.* 1/6/51

Dewing, Maj.-Gen. M. N., *C.B., C.B.E., D.S.O., M.C.*, G. 8/6/51

Gow, Brig. J. W. H., *O.B.E., D.L.* 15/7/51

Wells, Lt.-Col. (Hon. Col.) C. T., *T.D.* 9/8/51

Cranborne, Capt. (Hon. Col.) *Rt. Hon. Visct., M.P.* 10/8/51

Mather, Lt.-Col. (Hon. Col.) C. H., *O.B.E., T.D.* 24/10/51

Humphries, Lt.-Col. (Hon. Col.) H. R., *T.D., D.L.* 8/11/51

Digitized by Google

Hon. Colonels—contd.

Mather, Maj. (Hon. Col.) W. A., *T.D.* 4/12/51

Crawford, Col. (Hon. Brig.) D. I., *C.B.*, *D.S.O.*, *T.D.*, *A.D.C.*, *D.L.*, *t.a.* 7/12/51

Fanshawe, Maj.-Gen. G. D., *C.B.*, *D.S.O.*, *O.B.E.* 11/1/52

Macdermott, Hon. Col. *Rt. Hon. The Lord*, *P.C.*, *M.C.*, *LL.D.* 19/1/52

Dutfield, Col. E. G., *T.D.* 29/1/52

Oglethorpe, Lt.-Col. (Hon. Col.) J. A., *T.D.*, *D.L.*, *t.a.* 17/2/52

Gray, Lt.-Col. (Hon. Col.) W. F. M., *J.P.* 23/2/52

Cotton, Lt.-Col. (Hon. Col.) V. E., *C.B.E.*, *T.D.* 4/3/52

Shepherd, Col. (Hon. Brig.) J. O., *C.B.E.*, *M.C.*, *T.D.* 10/4/52

Brown, Lt.-Col. (Hon. Col.) F. D., *T.D.* 16/4/52

Acland, Col. (Hon. Brig.) P. B. E., *O.B.E.*, *M.C.*, *T.D.*, *D.L.* 21/6/52

Jolly, Col. H. B., *O.B.E.*, *T.D.*, *D.L.*, g. 24/6/52

Guest, Lt.-Col. (Bt. Col.) R.N., *O.B.E.*, *M.C.*, *T.D.* 10/7/52

Ross, Brig. J. G. S., *C.B.E.* 1/8/52

Jones, Col. A. H., *T.D.* 5/8/52

Fraser, Maj. (Hon. Col.) C. I., *T.D.*, *D.L.* (*Maj. T.A. Res.*) *t.a.* 9/8/52

Spincer, Lt.-Col. (Hon. Col.) C. R., *D.S.O.*, *T.D.* 21/8/52

Mews, Brig. R., *D.S.O.* 16/9/52

Hardie, Lt.-Col. (Hon. Col.) A. S., *O.B.E.*, *T.D.* 28/9/52

Williams-Wynn, Lt.-Col. (Hon. Col.) *Sir* Owen W., *Bt.*, *D.L.*, *J.P.* 1/10/52

Mockler, Brig. G. R., *D.S.O.*, G. (*Brig. Res. of Off.*) 1/10/52

Brown, Col. D. B., *T.D.* 9/10/52

Perry, Lt.-Col. (Bt. Col.) S. T. J., *M.C.*, *T.D.*, *D.L.* 17/10/52

Stradbroke, Hon. Col. *Rt. Hon. The Earl of*, *J.P.*, R.N. ret. (*Lord Lieutenant*) *t.a.* 24/10/52

Hon. Colonels—contd.

Chalton, Lt.-Col. (Hon. Col.) J. S., *T.D.* 31/10/52

Grant-Forman, Col. G. E. G., *C.B.E.*, *T.D.*, *J.P.* (*T.A. Gen. List*) *t.a.* 3/11/52

Lloyd, Lt.-Col. (Hon. Col.) J. E., *T.D.* 5/12/52

Wright, Lt.-Col. (Hon. Col.) J. H., *T.D.*, *D.L.* 11/12/52

Swinburne, Lt.-Col. (Hon. Col.) H. L., *T.D.*, *D.L.* 13/12/52

Morgan, Gen. *Sir* William D., *G.C.B.*, *D.S.O.*, *M.C.*, Col. Comdt. R.A. 22/12/52

Woodward, Brig. D. S. H. 22/12/52

White, Lt.-Col. (Hon. Col.) H. S., *M.C.*, *T.D.*, *D.L.* 23/12/52

Crosse, Brig. E. N., *C.B.E.*, *M.C.*, *p.s.c.* 29/12/52

Antrim, Hon. Col. *Rt. Hon. The Earl of*, *D.L.*, *J.P.*, *t.a.* 31/12/52

Hayes, Brig. H. A., *D.S.O.*, *O.B.E.*, ret. pay [*l*] 9/1/53

Frost, Lt.-Col. (Hon. Col.) G. A., *T.D.* 18/1/53

Evans-Bevan, Hon. Col. D. M., *D.L.* 9/2/53

Erskine, Gen. *Sir* George W. E. J., *G.C.B.*, *K.B.E.*, *D.S.O.*, *A.D.C.*, *p.s.c.* 19/2/53

Behrend, Col. A. F. 28/2/53

Gatheral, Lt.-Col. (Bt. Col.) R. O., *O.B.E.*, *T.D.* 21/3/53

Warwick, Lt. (Hon. Col.) *The Earl of* 13/4/53

Gough, Lt.-Col. (Hon. Col.) C. F. H., *M.C.*, *T.D.*, *M.P.* 23/4/53

Judd, Lt.-Col. (Bt. Col.) R. D., *D.S.O.*, *M.C.*, *T.D.* 2/5/53

Smith, Brig. A., *C.B.E.*, *T.D.*, *A.D.C.* 9/5/53

Bowater, Lt.-Col. (Hon. Col.) I. F., *D.S.O.*, *T.D.* 9/5/53

Rowley, Lt.-Col. (Hon. Col.) *Sir* Charles S., *Bt.*, *T.D.*, *D.L.*, *J.P.* 19/7/53

Hon. Colonels—contd.

Scott, Lt.-Col. (Hon. Col.) C. B., *T.D.* 4/9/53

Lawrence, Col. F. H., *C.B.E.*, *M.C.*, *T.D.*, *D.L.* 16/9/53

Masterson, Col. A. J., *D.L.*, *t.a.* 16/9/53

Mayer, Col. E. R., *T.D.*, *D.L.* 16/10/53

Devonshire, Maj. *The Duke of*, *M.C.*, *D.L.* (*Hon. Capt. T.A. Res.*) 2/12/53

MacInnes-Shaw, Col. *Sir* Archibald D., *D.S.O.*, *D.L.*, *J.P.* 2/12/53

Mount, Lt.-Col. (Bt. Col.) R. S., *T.D.* 27/12/53

Dangerfield, Brig. E. P. 5/1/54

Cowan-Douglas, Lt.-Col. (Hon. Col.) H., *T.D.* 11/1/54

Lane Fox, Col. F. G. W., *D.L.*, *J.P.* 24/2/54

Putterill, Lt.-Col. (Hon. Col.) J. C., *T.D.* 15/3/54

Kidd, Lt.-Col. (Hon. Col.) J. T., *O.B.E.*, *T.D.* 21/3/54

Phelps, Brig. D. V., *T.D.*, *A.D.C.*, *D.L.*, *J.P.* 22/3/54

White, Maj. (Hon. Col.) *Sir* R. Dymoke, *Bt.*, *D.L.*, *J.P.* 6/5/54

Jack, Lt.-Col. (Bt. Col.) F. W., *T.D.* (*Lt.-Col. T.A. Res.*) 7/5/54

Slater, Lt.-Col. (Hon. Col.) F. M., *T.D.* 7/6/54

Vickers, Lt.-Col. (Hon. Col.) A. D., *T.D.*, *D.L.*, *J.P.* 15/6/54

Meyrick, Maj. (Hon. Col.) *Sir* Thomas F., *Bt.*, *t.a.* 3/9/54

Burgess, Lt.-Col. (Hon. Col.) A. P. 4/9/54

Ronald, Brig. A. J. D. 28/9/54

Knowles, Col. F., *M.C.*, *T.D.* (*Lt.-Col. and Bt. Col. late T.A. Res.*) 12/10/54

Chillingworth, Col. J. B., *D.S.O.* (*T.A. Res.*) 21/10/54

Aykroyd, Lt.-Col. (Hon. Col.) G. H. (*late T.A. Res.*) 26/10/54

Ledingham, Lt.-Col. R. M., *O.B.E.*, *T.D.* 31/10/54

Digitized by Google

Hon. Colonels—contd.

Ward, Lt.-Col. (Bt. Col.) F. W., *T.D.* 12/11/54

McLellan, Lt.-Col. W. A., *O.B.E.*, *M.C.*, *T.D.* 15/11/54

Hillersdon, Col. E. H., *D.S.O.*, *T.D.* 7/12/54

Hanbury, Col. R. N., *C.B.E.*, *T.D.*, *D.L.*, *t.a.* 26/12/54

Toosey, Hon. Brig. P. J. D., *C.B.E.*, *D.S.O.*, *T.D.* 1/1/55

McRobert, Brig. L. H., *C.B.E.*, *T.D.*, *D.L.* (*T.A. Res.*), *t.a.* 9/5/55

Curtis, Bt. Col. (Hon. Col.) G. R., *C.B.*, *O.B.E.*, *T.D.*, *D.L.* (*ret. T.A.*), *t.a.* 9/5/55

Pinchard, Col. (T/Brig.) F. B., G.* [*l*] 6/7/55

Hillary, Lt.-Col. (Hon. Brig.) N., *M.C.*, *T.D.* 6/7/55

Servaes, Col. (Hon. Brig.) H. C., *T.D.* 15/8/55

Lt.-Colonels.

§Evans, J. E., *O.B.E.*, *T.D.* (*A/Col.* 1/5/53) 1/5/47
bt. col. 1/9/52

Boag, J. H., *O.B.E.*, *M.C.*, *T.D.* 1/5/47
bt. col. 1/6/53

Warter, H. de G., *O.B.E.*, *T.D.* 1/5/47

Hicks, D. T., *O.B.E.*, *T.D.* 1/5/47
bt. col. 1/5/51

Davidson, D. P., *O.B.E.*, *M.C.*, *T.D.* 1/5/47
bt. col. 1/1/53

§Foulger, R. E. A., *M.C.*, *T.D.* (*A/Col.* 25/4/54) 1/4/49
bt. col. 1/4/54

Lewis, D. H., *O.B.E.*, *T.D.* 2/8/49

§Birkin, P. L., *O.B.E.*, *T.D.* 13/11/49
bt. col. 12/11/53

Braggins, C. W., *T.D.* 22/3/50

Rees, L. F., *T.D.* 1/5/50

Lt.-Colonels—contd.

§Foulkes, T. K., *T.D.* (*A/Col.* 1/5/53) 1/5/50
bt. col. 10/11/52

Titchener-Barrett, D. C., *T.D.* 22/5/50

Main, D. M., *T.D.* 1/9/50

§Campbell, C. S., *M.C.*, *T.D.* 30/9/50
bt. col. 30/9/53

Sykes, H. S., *T.D.* (*A/Col.* 12/5/54) 10/1/51
bt. col. 10/1/54

Gosling, C. H., *M.C.*, *T.D.* 1/5/51

Scott, D., *T.D.* 1/5/51

Noakes, G. W., *T.D.*, (j.s.c.) 1/5/51

Doddrell, H. O., *T.D.*, *p.s.c.* 1/5/51

Marshall, W. D., *T.D.* 1/5/51

Bell, D. C. (*Unatt'd List*) 1/5/51
bt. col. 31/3/54

Webb, T. A. B., *T.D.* 1/5/51

Hannan, G., *T.D.* 1/5/51

Sparrow, W. J., *T.D.* 1/5/51

Crossley, J. F., *M.B.E.*, *T.D.* 10/5/51

Grey, J. M. H., *T.D.* 1/7/51

Newton, D. E., *T.D.*, *p.s.c.*, g. 1/5/51
bt. col. 1/5/54

Leivers, S. A., *O.B.E.*, *T.D.* 31/7/51

Brann, W. N., *E.R.D.* (2/*Lt. Res. of Off.*) 1/9/51

Bell, L. J., *T.D.*, *y.* 11/10/51

Johnston, W. D., *T.D.* 24/10/51

Billington, R. M., *T.D.* 1/11/51

Johnson-Ferguson, R. P., *T.D.* 1/11/51

Kirton, H., *T.D.* 1/11/51

Semple, G. D., *T.D.* 3/12/51

Tinsley, C. H. 1/1/52

Thompson, J. S., *T.D.* 1/3/52

Finch, G. M., *M.B.E.*, *T.D.* 1/4/52

Lt.-Colonels—contd.

Pounder, J. A., *M.B.E.*, *T.D.* 12/4/52

Elkington, K. L., *O.B.E.*, *M.C.*, *T.D.* 1/5/52

Horrell, C. P., *M.B.E.*, *T.D.* 1/5/52

Alston, A. E. C., *T.D.* 1/5/52

Williams, N. J. H., *T.D.* 1/5/52

Jackson, H., *M.B.E.*, *T.D.* 1/5/52

Waddington, E., *O.B.E.*, *M.C.*, *T.D.* 1/5/52

Cornish, J. H., *T.D.* 1/6/52

Cotton, B. D., *O.B.E.*, *T.D.* 1/7/52

Turrill, J. P., *O.B.E.*, *T.D.* 1/9/52

Hughes, D. E., *M.C.*, *T.D.* 1/10/52

Kitchiner, N. A. H., *O.B.E.*, *T.D.* 1/11/52

Matthew, E. M., *T.D.* 1/11/52

Morrison, J. G. 1/11/52

Connolly, J. P., *M.C.*, *T.D.* 1/11/52

Waggott, J., *T.D.* 1/11/52

Lancaster, A. J., *T.D.* 1/11/52

Elston, C. H., *T.D.* 1/11/52

Beckett, J. G. A., *T.D.* 10/11/52

Eldred, F. E., *T.D.* 12/11/52

Glyn, R. H., *O.B.E.*, *T.D.* 28/12/52

Howden, J. M., *T.D.* 31/12/52

Bryant, R. H., *T.D.* 31/12/52

Arnold, B. E., *T.D.* 1/1/53

Morrell, H. W. J., *M.C.*, G. (*Capt. Res. of Off.*) 10/1/53

Guilford, G. R., *T.D.*, g.* 1/2/53

Smith, A. F. A., *M.C.* 4/2/53

Irvine, J. B., *M.C.*, *T.D.* 1/3/53

Trehearne, F. P. C., *M.C.*, *T.D.* 15/3/53

Sandbach, F. K. L., *T.D.* 1/5/53

Christie, D. J., *C.B.E.*, *E.R.D.* 1/5/53

Shaw, J., *T.D.*, g.* 1/5/53

Robinson, C. P., *M.C.*, *T.D.* 1/5/53

Digitized by Google

Lt.-Colonels—contd.

Riddell, T. McL., *O.B.E.*, *E.R.D.* 1/5/53
Britton, B. H., *T.D.* 1/5/53
Laidlaw, J. A. M., *T.D.* 1/5/53
Lewis, G. A. E., *T.D.* 22/5/53
Heath, N. C., *T.D.* 1/6/53
Banham, C. T., *T.D.* 1/7/53
Daniel, N. F., *M.B.E.*, *T.D.* 1/7/53
Swadling, R. G. 1/7/53
Russell, A. E., *T.D.* 1/8/53
Cadzow, A. F., *T.D.* 30/9/53
Archibald, I., *T.D.* 1/10/53
Jones, M., *M.B.E.*, *T.D.*, (j.s.c.) 1/10/53
Wilson, A., *M.B.E.*, *T.D.* 2/10/53
Ritson, W. E., *T.D.* 1/11/53
Lyell, A., *M.C.*, *T.D.* 1/11/53
Drabble, A. G. B., *T.D.* 1/11/53
Dashwood, A. L., *T.D.*, g. 1/11/53
Davies, C. M., *T.D.* 1/11/53
Glen, W. M., *T.D.* 1/11/53
Beazley, J. W., *T.D.* 1/11/53
Warburton, A. A., *D.S.O.* 12/11/53
Marnham, J. E., *M.C.*, *T.D.* 1/1/54
Evans, R. J. C., *T.D.* 1/1/54
Jones-Williams, D. W., *M.C.*, *T.D.* 9/1/54
Turnbull, L., *M.C.*, *T.D.* 10/1/54
Potter, B. J. 1/4/54
Armstrong, F. G. 1/4/54
Homfray, J. L., *T.D.* 17/4/54
Younghusband, J. P. 1/5/54
Glover, C. M., *T.D.*, g. 1/5/54
Rea, W. W., *T.D.* 1/5/54
Lewis, R. J., *T.D.*, (S.C.) 1/5/54
Scholfield, A. B. C., *T.D.* 1/5/54
Parker, J. B., *T.D.* 1/5/54
Loveday, G. A., *T.D.* 1/5/54
Stewart, R. A., *M.B.E.* 1/5/54
Coffey, E. R. 18/8/54
Callow, K. H., *T.D.* 1/9/54
Beaton, I. S., *M.C.*, *T.D.* 25/9/54
Sansom, D. G., *M.C.*, *T.D.* 1/10/54

Lt.-Colonels—contd.

Price, V. M., *T.D.* 1/10/54
Wadsworth, J. A., g.* 1/10/54
Lean, D. MacL., *T.D.* 1/10/54
Hasted, R. D. H., g. 4/10/54
Sugg, H. M. M., *M.C.*, *T.D.* 1/11/54
Smith, L. H., *T.D.* 1/11/54
Taylor, J. H., *T.D.*, (s.c.) 1/11/54
Crichton, T. H., *M.B.E.*, *T.D.* 1/11/54
Humphreys, G. W. T., *T.D.* 1/11/54
Cohen, M., *T.D.* 1/11/54
Barnett, W. A., *T.D.*, (s.c.) 2/11/54
Laceby, J. A., *T.D.* 10/11/54
Smith, D. M., *T.D.*, g. 14/11/54
Digby, L. J., *T.D.* 1/12/54
Jackson, G. A., *T.D.*, (s.c.) 1/1/55
Manson, J. M., *M.C.*■, *T.D.* 1/1/55
McClellan, H. G., *T.D.* 1/2/55
Purvis, J. P., *T.D.* 1/4/55
Wilson, F. D'A., *M.C.*, *E.R.D.* 10/4/55
Thomson, B., *T.D.* 1/5/55
Hennessy, J. S., *T.D.* 1/7/55
Endle, R. M. C., *T.D.* 1/7/55
Mills, P. C., *M.C.*, *T.D.* 1/8/55
Birch, G. T., *T.D.* 1/8/55
Gibson, L. Y., *M.B.E.*, *T.D.*, *p.s.c.*, *t.s.c.* 1/9/55
Perfitt, R. J. L., *T.D.* 18/9/55
Ward, H. M. H., *T.D.*, g. 1/11/55
Eccles, A. S., *M.B.E.*, *T.D.* 1/11/55
Beazley, H. D., *T.D.* 1/11/55
Hurn, A. D., *T.D.* 1/11/55

Majors.

Ratcliffe, W. V., *T.D.* 14/3/42
Fox, E. J., *O.B.E.*, *T.D.* 26/1/43
Excell, H. G., *T.D.* 13/9/44
Gadd, T. F., *M.C.*, *T.D.*, *y.** 27/2/45
Robinson, E. B., *T.D.* 11/4/45
Nicoll, A., *M.B.E.*, *T.D.* 5/10/45
Manley, E. N. C., *T.D.* 15/10/45
Shelton, J. J., *T.D.* 1/11/45

Majors—contd.

Roberts, R.S., *T.D.*, *p.s.c.* 7/3/46
Kell, J. G., *T.D.* 1/7/46
Walker, A. H., *T.D.* 5/3/47
Cruse, J. B., *T.D.* 1/5/47
Banks, D. H., *M.B.E.*, g.† 1/5/47
Shepherd, F. A., *T.D.* 1/5/47
Kennard, E. J., *T.D.* 1/5/47
Bermingham, K. A. J. G., *T.D.* 1/5/47
Akehurst, A. C. J., *T.D.*, g.* 1/5/47
Stair, W. H., *T.D.*, *y.** 1/5/47
Marshall, J. M., *M.B.E.*, *T.D.* 1/5/47
Bonallack, B. G., *M.C.*, *T.D.* 1/5/47
Darwell-Taylor, W., *T.D.* 1/5/47
Lay, D. D., *T.D.* 1/5/47
Thompson, D. A. 1/5/47
Turner, N. B., *T.D.* 1/5/47
Biggs, D. E., *T.D.* 1/5/47
McDonald, R., *T.D.* 1/5/47
Banks, D. H., *M.B.E.*, *T.D.*, g.† 1/5/47
Gosling, R. B., *T.D.* 1/5/47
Boult, S. L., *T.D.* 1/5/47
Hayward, R. C., *T.D.*, (s.c.) 1/5/47
Grant, D., *T.D.* (*Unatt'd List*) 1/5/47
Hurley, C. W., *O.B.E.*, *T.D.* 1/5/47
Matterson, P. D., *M.C.* 1/5/47
Allen, D., *T.D.*, *p.s.c.* 1/5/47
Champness, P. T., *T.D.* 1/5/47
Tyldesley-Jones, B. H., *T.D.* 1/5/47
Haig, H. K. 1/5/47
Hext, J. W. B., *T.D.* 1/5/47
Gill, B., *T.D.* 1/5/47
Wharton, J. N., *M.C.*, *T.D.* 1/5/47
Pratt, G. E. C., *T.D.*, *p.s.c.* 1/5/47
Hughes, J., *M.B.E.*, *T.D.* 1/5/47
Edmunds, J. F., *T.D.* 1/5/47
Pearson, G. M. R., *T.D.*, g. 1/5/47
Courtney, S. G., *T.D.* 1/5/47
Price, K. M., *T.D.*, g. 1/5/47

Digitized by Google

Majors—contd.

Edwards, J. G. H., *T.D.* 1/5/47

Chalmers, D. C., *T.D.* 1/5/47

Fleming, R. J. C., *T.D.*, *p.s.c.* (*A/Lt.-Col.* 1/1/53) 1/5/47

MacQueen, C. E., *M.C.*, *T.D.* 1/5/47

Rankin, W. H., *T.D.* 1/5/47

Gibb, R. A., *T.D.* 1/5/47

Palmer, *Hon.* G. W. N., *M.B.E.*, *T.D.*, *p.s.c.* (*A/Lt.-Col.* 6/1/54) 1/5/47

Gould, G. A., *T.D.* (*A/Lt.-Col.* 15/2/54) 1/5/47

Parker, B. H., *D.C.M.*, *T.D.* 1/5/47

Clutterbuck, E. T., *T.D.* (*A/Lt.-Col.* 31/1/54) 1/5/47

Williams, R. T. M., *M.C.*, *T.D.* (*A/Lt.-Col.* 1/9/52) 1/5/47

Hudson, E. R., *M.C.*, *T.D.* (*A/Lt.-Col.* 7/12/53) 1/5/47

Foster, P. W., *M.C.*, *T.D.* (*A/Lt.-Col.* 1/11/53) 1/5/47

Walton, D., *M.C.*, *T.D.* 1/5/47

Brown, E. D., *T.D.*, y.* 1/5/47

Clarke, H. L., *T.D.* 1/5/47

Marriott, N. L., *T.D.* (*A/Lt.-Col.* 19/7/53) 1/5/47

Barbary, P. J., *O.B.E.*, *G.M.*, *T.D.* 1/5/47

Blachford, R. A. R. 9/5/47

Horsfall, J. M., *M.C.*, *T.D.* 19/5/47

Nicholson, A. M., *T.D.* 29/5/47

Norris, D. B., *T.D.* 3/6/47

Trett, R. J., *T.D.* 23/6/47

Constable, L. R., *T.D.* 24/7/47

Colledge, C. D. 18/8/47

Smithies, E. J., *T.D.* 26/8/47

Drysdale, D., *T.D.* 1/9/47

Reade, R. H., *M.C.*, *E.R.D.* (*Lt. Res. of Off.*) 1/9/47

Booth, R. G. 1/10/47

Grant, A. MacG., *T.D.* 1/10/47

Nixon, W., *T.D.*, *g.*, *g.*† 9/10/47

Boult, P. W. S., *T.D.* (*A/Lt.-Col.* 1/1/55) 10/10/47

Majors—contd.

Jones, W. G. M., *T.D.* 19/11/47

Stuart-Brown, D. H., *M.B.E.*, *T.D.*, *p.s.c.* 2/12/47

Wright, P. F. 8/12/47

Skelton, K. R. C., *T.D.* 9/12/47

Wheelan, J., *M.B.E.*, *T.D.* (*A/Lt.-Col.* 27/12/54) 1/1/48

Jones, B. H., *M.B.E.*, *T.D.* 19/1/48

Chapman, R. P. W., *T.D.* 1/2/48

Roberts, M., *T.D.* 2/2/48

Roberts, M. G. H., *T.D.* (*A/Lt.-Col.* 1/11/55) 9/2/48

Bygate, W. N., *M.B.E.*, *T.D.* 19/2/48

Porter, H. J., *T.D.* (*A/Lt.-Col.* 3/9/53) 1/3/48

Goodwin, H. S., *T.D.* 18/3/48

Squire, K. M., *T.D.* 1/5/48

Tildesley, D. H., *M.C.* 1/5/48

Lewis, J. T., *T.D.* 11/5/48

Hutchinson, S. A., *T.D.* 27/5/48

McLelland, D. J. 12/6/48

Gardner-Thorpe, R. L., *T.D.* 23/6/48

Eastwood, E. L., *T.D.* 1/7/48

Hay, K. G., *T.D.* 14/7/48

Ackernley, T. L., *T.D.* 1/8/48

Pryke, D., *T.D.* 1/8/48

Gilbert, F. M., *T.D.* 19/8/48

Morrison, J. V., *T.D.* 1/9/48

Hunt, A. G., *T.D.* 16/9/48

Marshall, R. F., *T.D.* 21/9/48

Aikman, W. H., g.* 7/10/48

Barrett, P. R. 4/11/48

Kidd, I. L., *M.C.*, *T.D.* 19/11/48

Brice, G. D., *T.D.* 1/12/48

Horder, D., *T.D.* 10/12/48

Adams, W. F. 22/12/48

McKillop, A. L., *T.D.* 1/1/49

Page, W. F., *M.C.*, *T.D.* 1/1/49

Eltringham, J. H., *M.B.E.*, *T.D.* 1/1/49

Daniel, R. G., *T.D.* 1/1/49

Clutterbuck, E. H. M. 1/1/49

Majors—contd.

Clapp, L. D., *M.B.E.* 17/1/49

Muntus, J. W. 24/1/49

Lucas, G. H., *T.D.* 1/2/49

Jones, G. D. 1/2/49

Williams, E. R. C., *T.D.*, gs.† 1/2/49

Boon, J. McM. 28/2/49

Crook, R. A., *T.D.* 1/3/49

Blunt, N., *T.D.* (*A/Lt.-Col.* 1/11/55) 1/3/49

Edwards, H. W., *T.D.*, g. 8/3/49

Thomson, J. 11/3/49

Hunter, C. I. H., *T.D.* 18/3/49

Wood, J. G., *T.D.* 18/3/49

Roach, W. E. 21/3/49

Brown, G. 22/3/49

Bevan, S. A., *T.D.* 1/4/49

Hay, D. 6/4/49

Taylor, J. R., *T.D.* 11/5/49

Mathias-Thomas, B. M., *T.D.* 20/5/49

Green, T. H., *T.D.* 23/5/49

Beagrie, W. B. 24/5/49

Main, G. 31/5/49

Barr, R. H., *T.D.* 1/6/49

Whyte, P., *T.D.* 1/6/49

Lyne, L. D. 1/6/49

Huckin, W., *E.R.D.*, (s.c.) 1/6/49

Dunn, T. 2/6/49

Singer, H. B., *T.D.* 20/6/49

Carter, R. E. J. 1/7/49

Evans, R. G. B., *M.B.E.* 4/7/49

Varty, L. A., *T.D.* 16/7/49

Wilkins, F. E., *M.B.E.*, *T.D.* 24/7/49

Daly, C., gr.* 5/8/49

Logan, G., *T.D.* 8/8/49

McHarg, W. W., *M.C.*, *T.D.* 12/8/49

Warwick, H. G. H., *T.D.* 14/8/49

Pass, J. E., *T.D.* 1/9/49

Gauntlett, D. A., *T.D.* 5/9/49

Thomson, H. G., *T.D.* 12/9/49

Kidgell, G. J., *T.D.* 1/10/49

Lindon, W. J., *T.D.* 10/10/49

Denny, T. A. 1/11/49

Cuthbertson-Smith, D. A. W., *E.R.D.* (*Lt. Res. of Off.*) 1/11/49

Hurn, A. D., *T.D.* 1/11/49

Digitized by Google

Royal Regiment of Artillery—Territorial Army—*continued*

Majors—contd.

Williams, B. H. 1/11/49
Cottingham, R. E., *T.D.* 23/11/49
Ritchie, C., *T.D.* 1/12/49
Mackay, S. A., *T.D.* 4/12/49
Ritchie, P., *T.D.* 21/12/49
Kirkus, E. C., *p.s.c.* 30/12/49
Goodman, L. W., *D.F.C.*, *T.D.* 1/1/50
Scott, K. 1/1/50
Cantlay, P. A. 10/1/50
Thomas, J. B., *T.D.* 10/2/50
Morgan, F., *T.D.* 1/3/50
Andrew, J. A., *T.D.* 1/3/50
Harvett, H. J., *T.D.* 16/3/50
Gladwin, P. W. W., *T.D.* 1/4/50
Rickards, J. G., *T.D.* 1/4/50
Brown, R. S., *T.D.* 17/4/50
Thrush, D. H. G., *T.D.* 26/4/50
Kelly, D. F. H., *T.D.* 1/5/50
MacLeish, S. L. M., *T.D.* 1/5/50
Leathes, T. R., *T.D.* (*A/Lt.-Col.* 5/6/55) 1/5/50
Drewett, D. G. G., *T.D.* 1/5/50
Treasure, J. V. 1/5/50
Godden, A. E., g.† 10/5/50
Threadgill, N. L., *T.D.* 22/5/50
O'Mara, J. T. M. 1/6/50
Holland, D. C. 2/6/50
Moody, N. M. R. 3/6/50
Thomas, B. McM. 14/6/50
Green, J. F. W., *T.D.* 26/6/50
Ann, J. E., *T.D.* 30/6/50
Walton, L., *T.D.* 1/7/50
Williams, G. F., *T.D.* 11/7/50
Harlow, E. J., *T.D.*, g.† 13/7/50
Searle, J. R. 22/7/50
Beasley, E. H., *T.D.* 30/7/50
Arnold, H. F. W. 30/7/50
Johnson, R. R. 1/8/50
Irvin, T. W., *T.D.* 1/8/50
Smith, A. E., *M.C.* 1/8/50
Carr, P. J., *M.C.*, *T.D.* 1/8/50
Benson, E. S. 16/8/50
Hall, F. R. 25/8/50
Bryson, K. C., *T.D.* 1/9/50
Derbyshire, J. S., *T.D.* 1/9/50
Barr, W. M., *T.D.* 1/9/50
Rigby, C. P., *T.D.* 1/9/50
Sharp, R. E., *T.D.* 1/9/50
Lintott, D. M., G.† 11/9/50
Green, N. L. T., *T.D.* 13/9/50

Majors—contd.

Sidgwick, C. J., *M.C.*, *T.D.* 20/9/50
Hollingworth, J. 21/9/50
Maxwell, R. D. W. 22/9/50
Craig, T. H. L., *T.D.* 30/9/50
Charlton, E., *T.D.* 1/10/50
Morris, K. P. F. W. 2/10/50
Dodd, R. C. C., *M.C.* 6/10/50
Symons, G. H. B. 18/10/50
Kendall, J., *T.D.* 18/10/50
Godfrey, H. T., *T.D.* 1/11/50
Miller, J. B., *T.D.* 1/11/50
Cooper, P. M. S., *T.D.* 1/11/50
Walsh, L. H. 1/11/50
Bailey, E. J. 1/11/50
Wood, C. P., *T.D.* 1/11/50
Ovenden, E. C. G. 7/11/50
Denning, J. H. K. de W. (*Lt. Res. of Off.*) 13/11/50
Turner, E. J., *T.D.* 15/11/50
Mackenzie, J. N. 17/11/50
O'Neill, H. J., *E.R.D.* (*Lt. Res. of Off.*) 20/11/50
White, A. L. H., *T.D.* 1/12/50
Ferris, H. C. H. McL., *T.D.* 1/12/50
Dobson, J. H. 9/12/50
Thomson, W. J. I., *T.D.* 15/12/50
Rees, A. J. R. 1/1/51
Mackie, G. T. 1/1/51
Hamill, A., *M.B.E.*, *T.D.* 1/1/51
Bent, N. C. G. 1/1/51
Wingett, A. F., *T.D.* 1/1/51
Evans, C. W. 1/1/51
Grime, A. R., *T.D.* 1/1/51
Hamilton, P. A., *M.C.*, *T.D.* 4/1/51
Simpson, A. 10/1/51
Taylor, A. L. (*Seconded to O.T.C.*) 15/1/51
Meagher, J. W., *T.D.* 17/1/51
Milligan, I. B. 18/1/51
McLaglen-Wedderburn, T., *T.D.* 18/1/51
Barham, R. E., *T.D.* 1/2/51
Haywood, J. S., *E.R.D.* (*Capt. Res. of Off.*) 1/2/51
Lane, R. J., *T.D.* 1/2/51

Majors—contd.

Linnell, N. W., *T.D.* 1/2/51
Hampson, E. T., *T.D.* 9/2/51
Mockler, L. J. 13/2/51
Nokes, D. S. M. 17/2/51
Loakman, P. D. K. 19/2/51
Oakwell-Boulton, C. J., *T.D.* 1/3/51
Bennett, R. S., *T.D.* 1/3/51
Bolton, L. V. 6/3/51
Jump, D. W., *T.D.* 21/3/51
Home, J. D., *T.D.* 30/3/51
Moseley, H., *T.D.* 1/4/51
Riley, A. J. H. 1/4/51
Lewellyn, R. F. 1/4/51
Griffiths, J. A., *T.D.* 6/4/51
Johnson, J. B., g.† 6/4/51
Ellis, S. 9/4/51
Jones, A. R. G., *T.D.* 13/4/51
Robertson, W. A., *T.D.* 13/4/51
Gow, W. 16/4/51
Noon, J. C. 16/4/51
Wills, P. F., *T.D.* 16/4/51
Jones, W. N. E., *T.D.* 17/4/51
Cheetham, A. N., *T.D.* 25/4/51
Briggs, A. B., *T.D.* 28/4/51
Baker, L. J., *T.D.* 1/5/51
Currie, P. W. E., *M.C.* 1/5/51
Morgan, P. E. 1/5/51
Leonard, G. T. L., *T.D.* 1/5/51
Knott, R. S. 1/5/51
Wells, D. K. 1/5/51
Brien, W. F., *T.D.* 1/5/51
Harvey, C. A., *T.D.* 1/5/51
Buckley, A. G., *T.D.* 2/5/51
Ferrier-Jones, R. T. 16/5/51
Broadbent, B. W. 27/5/51
Moore, A. D., *T.D.* 1/6/51
Wagstaffe, T. G. 1/6/51
Bernthal, H. J., *T.D.* 1/6/51
Watts, A. H., *T.D.* 1/6/51
Gaffney, I. G., g.* 14/6/51
Cunningham, G. J. 14/6/51
Skinner, D. M. K., *T.D.* 20/6/51
Brewster, A. J. 21/6/51
Jarvis, D. W. 1/7/51
Mayhew, J., *T.D.* 12/7/51
Helme, G. M., *T.D.* 23/7/51
Murray, D. J. 24/7/51

Digitized by Google

Royal Regiment of Artillery—Territorial Army—*continued*

Majors—contd.

Jebbs, R. G., *T.D.* 1/8/51
Hampton, A. B. 1/9/51
Dowdeswell, J. W., *M.C.*, *T.D.* 1/9/51
Bradshaw, J. G. 3/9/51
Richardson, G. E., *T.D.*, g.† 5/9/51
Lewis, C. 10/9/51
Cowen, R. J., *T.D.* 22/9/51
Hall, C. McM. S., *T.D.* 30/9/51
Cairns, T., *T.D.* 1/10/51
Masters, F. 1/10/51
Logan, G. E., *T.D.*, gr.† 8/10/51
Clark, E. D., *T.D.* 1/11/51
Hunt, J. M., *T.D.* 1/11/51
Crone, C., *T.D.* 1/11/51
Woodhams, C. F. K., *T.D.* 1/11/51
Cocksedge, G. W. 1/11/51
Barringer, J. R. 1/11/51
Eteson, R. H. 1/11/51
Challen, A. C. F. 1/11/51
Harrison, P. C., *T.D.* 1/11/51
Fyles, R., *T.D.* 4/11/51
Burton, P. W., *M.C.* 29/11/51
Brown, M. E., *T.D.* 30/11/51
Pilling, H. J. 1/12/51
Storie-Pugh, P. D., *M.B.E.*, *M.C.*, *T.D.* 1/12/51
Broadhead, H. F., *T.D.* 1/1/52
Ebury, *The Lord*, *D.S.O.*, *T.D.* 8/1/52
Randall, C. R., *T.D.* 12/1/52
Pountney, J. R. L., *T.D.* (*Unatt'd List*) 23/1/52
West, D. B. 24/1/52
Davies, W. J. 28/1/52
Harding, V. A., *T.D.* 30/1/52
Chapman, R. 1/2/52
Hutton, B. E., *M.C.*, *T.D.* 1/2/52
Matthias, D. W. L. 1/2/52
Paton, J. G. 1/2/52
Barnes, R. G. 11/2/52
Bowden, T. L. 15/2/52
Saunders, D. A. G. 25/2/52
James, R. G. 27/2/52
Kerr, J. F. 1/3/52
Goldfinch, W. J. G., *T.D.* 1/3/52
Lalley, A. R. 1/3/52

Majors—contd.

Hall-Thompson, R. L., *E.R.D.* (*Lt. Res. of Off.*) 1/3/52
Smyth, J. C., *T.D.* 1/3/52
Twining, T. P. A., *T.D.* 11/3/52
Pares, H., *T.D.* 13/3/52
Greig, G. D. S. (*Unatt'd. List*) 13/3/52
Richards, L. H. J. 18/3/52
Eshelby, C. E. L., *T.D.* 1/4/52
Appleby, P. J. 1/4/52
Cadel, N. L., *T.D.* 1/4/52
Smith, H. F. 1/4/52
Cowley, V. C. V., *T.D.* (*A/Lt.-Col.* 15/9/53) 2/4/52
Halvorsen, H. K. 9/4/52
Hotchkiss, E. B., *T.D.* 25/4/52
Paton, J. D. 30/4/52
White, J. R. C., *T.D.* 1/5/52
Kinch, G. H., *T.D.* 1/5/52
Scriven, G. J. H., *T.D.* 1/5/52
Unsworth, J. 1/5/52
Jones, F., *T.D.* 2/5/52
Freeman, A. K., *T.D.* 9/5/52
Cherry, P. H., *T.D.* (*Unatt'd List*) 10/5/52
Lewis, M. E., *T.D.* 15/5/52
Shuttleworth, R. 27/5/52
Bedington, A. A. H. 31/5/52
Alexander, W. H. O. 1/6/52
Mitchell, H. R. 1/6/52
Sharp, D. V., *T.D.* 1/6/52
Richards, H. S. 6/6/52
Grantham, E. 9/6/52
Morris, R. K., *T.D.* 9/6/52
Clark, D. A. W., *T.D.* 1/7/52
Barnett, D. A., *T.D.* 1/7/52
Wass, R. E. S. 1/7/52
Hiddleston, W. D. 2/7/52
Bevan, J. C. 5/7/52
Kirkland, J. 1/8/52
Pearson, J. L., *M.C.*, *T.D.* 1/8/52
Gillison, T. L., *T.D.* 1/8/52
Gibbins, L. B. 18/8/52
Hill, W. H., *T.D.* 23/8/52
Bond, D. A. 28/8/52
Macvicar, R. S. L. 30/8/52
Jones, H. E. H., *M.C.*, *T.D.*, *p.s.c.* 1/9/52

Majors—contd.

Watts, L. S. 1/9/52
Hampshire, K. T. 1/9/52
Robinson, C. R. 1/9/52
Sturges, R. D. 1/9/52
Self, G. R. 1/9/52
Thom, J. F., *M.C.*, *T.D.* 1/9/52
Martin, R. A. 1/9/52
Anderson, B. 1/9/52
Martin, F. H., *T.D.* 1/9/52
Breese, R. D. 2/9/52
Robertson, A. S. 6/9/52
Westoby, F. E., *T.D.* 8/9/52
Croston, C. W. 9/9/52
Massey, T. E. 25/9/52
Allen, S. L. F. 28/9/52
Broadbent, R. M. 30/9/52
Smith, W. K. 30/9/52
Gorman, W. G., *M.C.* 1/10/52
Skinner, B. G. 1/10/52
Liddle, A. H., *T.D.* 1/10/52
Karslake, C. M. H. 1/10/52
Purnell, A. H., *M.C.*, *T.D.* 1/10/52
Wood, F. 2/10/52
White, J. A. 4/10/52
Clements, W. C., *T.D.* 14/10/52
Cole, F. C. 22/10/52
Vinnicombe, E. R. 28/10/52
Busby, E. 1/11/52
Evans, R. J. M. 1/11/52
Cockburn, G. R. 1/11/52
Paterson, P. B., *M.C.* 1/11/52
Copas, R. D., *T.D.* 3/11/52
Stewart, G. G., *M.C.*, *T.D.* 14/11/52
Brookes, D. W. 22/11/52
Cotter-Craig, T. D. (*Unatt'd List*) 1/12/52
Bolton, J. D. 1/12/52
Allen, R. F., *T.D.* 3/12/52
Macnaghten, J. S. 8/12/52
Connors, C. 11/12/52
Adie, A. H. 1/1/53
Irvine, T. A. 1/1/53
Richards, W. L., *T.D.* 1/1/53
Critchley, N. A. 1/1/53
Gray, C. R., *M.B.E.*, *T.D.* (*A/Lt.-Col.* 1/8/53) 1/1/53

Digitized by Google

Royal Regiment of Artillery—Territorial Army—*continued*

Majors—contd.

Coakley, J., *T.D.*	16/1/53
Doyle, J. R., *T.D.*	18/1/53
Hughes, R., *B.E.M.*, *T.D.*	18/1/53
Woodward, G. E.	19/1/53
Docwra, G.	1/2/53
Manbre, S. T., *T.D.*	1/2/53
Norris, E. G., *T.D.*	1/2/53
Gregson, H., *T.D.*	1/2/53
Kempston, D. N. F.	5/2/53
Forman-Hardy, T. E., *M.C.*, *T.D.*	19/2/53
Davey, R. E.	20/2/53
Roberts, F. G. W.	1/3/53
Hayes, C. B. [*l*]	1/3/53
Hardy, T. R. B.	1/3/53
Crichton-Baker, S. A.	2/3/53
Hodgkinson, C. A.	3/3/53
Inglis, J., *T.D.*	9/3/53
John, A., *M.C.*	15/3/53
Tighe, C., *T.D.*	19/3/53
Gorman, J. B.	20/3/53
Vicars, W. G.	1/4/53
Martin, T. La R., *T.D.*	1/4/53
Smith, C. H.	1/4/53
Phillips, N. H.	1/4/53
Swaffield, R. L.	1/4/53
Davies, G. H.	14/4/53
Bentley, C.	14/4/53
Hawkins, G. R. C.	17/4/53
Wallis, G. W.	21/4/53
Simpson, R. A.	25/4/53
Yeomans, G. E. F.	28/4/53
Clarke, E. J. S., *T.D.*	1/5/53
Law, J. T.	1/5/53
Kirkwood, G. R., *T.D.*	1/5/53
Fairbairn, W. A. T., *T.D.*	1/5/53
Trench, W. J. P., *T.D.*	1/5/53
Batt, F. H.	1/5/53
Howkins, E. C., *T.D.*	1/5/53
Livermore, W. L., *T.D.*	1/5/53
Ormrod, J. C. A., *T.D.*	1/5/53
Tate, J. W.	1/5/53
Tagney, P. W., *T.D.*, *y.*	1/5/53
Clarke, C. G., *T.D.*	1/5/53
Capel, A. W., *T.D.*	1/5/53

Majors—contd.

Hill, G. W.	1/5/53
Humphreys, W. E. K.	1/5/53
Johnson, R. L.	1/5/53
Hilton, J. W.	1/5/53
Spencer-Turner, S. C.	28/5/53
Shaw, A. E.	29/5/53
McInnes, A.	1/6/53
Simpson, C.	1/6/53
Gatenby, C.	18/6/53
Tetley, P. I. D.	18/6/53
Carmichael, D. S., *g.*	21/6/53
Sowerby, E. W., *T.D.*	1/7/53
Hawke-Smith, J., *T.D.*	1/7/53
Brown, I. L., *T.D.*	1/7/53
Keep, W. H. S., *T.D.*	2/7/53
O'Grady, D. M.	4/7/53
Trodd, W. G.	6/7/53
Walsh, W.	14/7/53
Travers, J. E. D., *T.D.*	19/7/53
Richardson, G. H.	22/7/53
Hares, N. D.	27/7/53
Brannen, C.	28/7/53
Lucas, H. C.	1/8/53
Young, H. S.	8/8/53
Boyle, A. L.	9/8/53
Beardmore, C. L. B., *M.B.E.*	22/8/53
Fowler. A. C.	1/9/53
Bletchly, J. D.	1/9/53
Bacon, B. C.	21/9/53
Solman, E. G., *T.D.*	26/9/53
Noble, A. H., *T.D.*	30/9/53
Astley, E. T.	30/9/53
Sheddick, V. G. J.	1/10/53
Dickie, D. H.	1/10/53
Rylance, R. B.	1/10/53
Powell, R. C., *T.D.*	1/10/53
Rowland, E. J.	1/10/53
Wallace, E. R.	2/10/53
Plunkett, G. G., *M.B.E.*, *T.D.*	15/10/53
Bernstein, R. H.	22/10/53
Tunstall, F. J.	23/10/53
Powell, A. T.	28/10/53
Beddows, I. A., *T.D.*	31/10/53
Cowley, D. G., *T.D.*	1/11/53
Emerson, J. I. A.	1/11/53
Cousin, J. D., *T.D.*, gr.*	1/11/53

Majors—contd.

Ross, C. N. R., *T.D.*	1/11/53
Wright, W. T., *T.D.*	1/11/53
Lambert, G. J.	1/11/53
Piper, D. F. D.	9/11/53
Gunter, H. J.	23/11/53
Graves, A. M. (*Seconded to O.T.C.*)	29/11/53
Morton, A. S., *T.D.*	1/12/53
Douty, C. S. D.	1/12/53
Gordon, W. G., *D.F.C.*, *T.D.*	1/12/53
Mellanby, F. H.	1/12/53
Purdie, T. D.	5/12/53
Wilson, H. A., *T.D.*	8/12/53
Atkin, H. H.	9/12/53
Adamson, R. G., *T.D.*	10/12/53
Stevens, A. C.	15/12/53
Clarke, F. J.	1/1/54
Davies, T., *T.D.*	1/1/54
Taylor, G. B., *T.D.*	1/1/54
Barker, D.	1/1/54
Crichton, P. H. D., *T.D.*	6/1/54
Harris, A.	9/1/54
Leach, A. P., *T.D.*	11/1/54
Ainley, L., *M C.*, *T.D.* (*Unatt'd List*)	14/1/54
Pickup, K.	20/1/54
Angus, I. F., *T.D.*	31/1/54
Gadd, F. R., *E.R.D.*	1/2/54
West, S. J.	1/2/54
Crockett, J. E.	15/2/54
Avery, A. W. T.	15/2/54
McKenzie, J. D., *T.D.*	17/2/54
Morant, R. H.	18/2/54
Pottinger, J. B., *T.D.*	19/2/54
Plant, S. B.	24/2/54
Westlake, C. W.	1/3/54
Hall, A. L., *T.D.*	1/3/54
Archer, J.	8/3/54
Gibson, J. M., *T.D.*, (S.C.)	11/3/54
Brownhill, H.	12/3/54
Robinson, W. H.	15/3/54
Hobbs, H. E. F., *T.D.*	25/3/54
Oliver, K. R., *T.D.*	3/4/54
Dunbar, R. H.	30/4/54
Birch, R. E. T.	1/5/54
Wilson, T. A.	1/5/54
Ellis, S. G., *T.D.*	1/5/54

Digitized by Google

Majors—contd.

Lomas, K. 1/5/54
Jones-Thomas, G. D., *T.D.* 1/5/54
Wilson, R. A. C., *T.D.* 1/5/54
Wright, A. 8/5/54
Kerr, H. R. G., *T.D.* 10/5/54
Gillon, F. J., *T.D.* 14/5/54
Strutt, N. E., *T.D.* 1/6/54
Bindloss, J. P. C. 1/6/54
Hardy, J. S. 1/6/54
Brunton, G. M. 1/6/54
Carder, F. W., *T.D.* 2/6/54
Brown, A. 17/6/54
Bradley, D. 22/6/54
Brown, P. H. 1/7/54
Lowes, W. T., *T.D.* 1/7/54
Hodson, W. F. 1/7/54
Crawford, J. 17/7/54
Tate, R. 19/7/54
Caldwell, T. H., *T.D.* 1/8/54
Turner, J. A. 17/8/54
Walker, C. G., *T.D.* 1/9/54
Mole, G. V., *T.D.* 1/9/54
Fallon, J. W. 1/9/54
Wynn-Mackenzie, D. S. H., *g.** 13/9/54
McKenna, G. 20/9/54
Gamwell, E. C. 22/9/54
Sandilands, G. A. 23/9/54
Leggat, P. E. M. 25/9/54
Ramsdale, H. E. 30/9/54
Huntington, C. 1/10/54
Clare, P. R. 1/10/54
Osborne, F. R. 1/10/54
Taylor, K. R., *T.D.* 1/10/54
Price, G. R. 9/10/54
Jones, K. D. 19/10/54
Milne, J. S. 19/10/54
Spark, R. V. S., *T.D.* 29/10/54
Neale, J. H. 1/11/54
Siddall, D. C. 1/11/54
Canvin, G. R. 1/11/54
White, J. K., *T.D.* 1/11/54
Boyd, F. 1/11/54
Johnson, F. H. 1/11/54
Herd, J. 1/11/54
McMillan, J. M. 13/11/54

Majors—contd.

Westmoreland, G. R. 14/11/54
Davies, J. 30/11/54
Cook, H. 1/12/54
Storey, K. W. J. (*Unatt'd. List*) 1/12/54
Horsfield, B., *T.D.* 17/12/54
Tomblin, N. A. H. 29/12/54
Hardie, J. M., *T.D.* 1/1/55
Leggett, W. Y., *M.B.E.*, *T.D.* 7/1/55
Longbotham, S. 7/1/55
Connor, J. W. C. 9/1/55
Allday, K. W., *T.D.* 12/1/55
Spence, T. 15/2/55
Newton, S. A. 1/3/55
Wiley, J. H. 1/3/55
Parker, H. L., *M.C.* 1/3/55
Attard, A. C. X. (*Capt. Res. of Off.*) 9/3/55
Weir, W. A. 28/3/55
Robertson, S. P. 5/4/55
Hocking, R. B., *T.D.* 13/4/55
Scott, A. W. G. 23/4/55
Brydon, J. 1/5/55
Sedgwick, F. L., *T.D.* 2/5/55
Mackay, J. G., *T.D.* 22/5/55
Linington, J. G., *T.D.* 24/5/55
McLennan, A. J. 1/7/55
Wilton, G. C. 2/7/55
Macartney, R. J. 13/7/55
Downham, R. 14/7/55
Lewis, D. 15/7/55
Ikin, C. W. 15/7/55
Brazier, B. S., *T.D.* 15/7/55
Bennett, A. P. 5/8/55
Crane, G. (*R.A.P.C. Res. of Off.*) 6/8/55
Sharpe, G. G., *T.D.* 10/8/55
Galvin, P. C., *T.D.* 1/9/55
Mitchell, C. E. 1/9/55
Owen, W. H. 2/9/55

Captains.

Jenner, J. R., *T.D.* 7/7/38
Thomas, G. M., *T.D.* 12/1/40
Hamblin, S. R. M. 24/3/40
Matthews, J. M., *T.D.* 3/6/41

Captains—contd.

Scott, T. C., *O.B.E.*, (*A/Maj.* 27/10/47) 1/7/41
Hughes, A. C., *M.B.E.* 23/9/41
Murray, R. S., *T.D.* 8/1/42
Bull, P. N. P., *g.*† 7/2/42
Block, W. J., *T.D.*, *g.*†, *t.a.* 27/2/43
Llewellyn, O. G. 4/3/43
Howell, R. L., *T.D.* 29/3/43
Dyer, F. E. J., *T.D.* 2/5/43
Kirsop, D., *T.D.* 18/5/43
Jones, J. R., *T.D.* 1/1/44
Dean, H. J. 10/3/44
Ballantine, H. A. 17/3/44
Goddard, H. B. J. D. 17/3/44
Wilson, D. C. (*att'd Int. Corps*) 4/5/44
Parton, E. G. 29/7/44
Greenwood, J. A., *M.C.*, *T.D.* 12/10/44
Crack, W. A., *T.D.* 23/10/44
Roy, A. McL., *T.D.* (*A/Maj.* 1/4/51) 18/11/44
Schooling, J. D., *T.D.* 20/11/44
Oliphant, M. D., *M.B.E.*, *T.D.* (*A/Maj.* 1/5/47) 31/3/45
Rose, G. H. 11/4/45
Alexandre, P. G., *T.D.* 20/9/45
Edwards, *Sir* Eric C. B., *Kt.*, *M.C.*, *T.D.* 20/10/45
Davidson, J. 5/11/45
Riddell, P. O. 14/11/45
Moran, R. 16/11/45
Agnew, K. G., *T.D.* 25/11/45
Gardiner, D. B., *T.D.*, *g.*† (*A/Maj.* 1/4/49) 25/11/45
John, R. E. 9/12/45
Crawford, W. H. (*Unatt'd. List*) 12/1/46
Peek, F., *M.B.E.*, *D.C.M.* 17/1/46
Rawlings, D. H., *T.D.* 19/1/46
Anger, A. D. 19/1/46
Meharey, G. F. 1/2/46
Tompkins, J. D., *M.C.* 3/2/46
Rose, I. C. S., *p.s.c.* 3/4/46
Reynolds, E. J. (*Unatt'd List*) 15/4/46

Digitized by Google

Royal Regiment of Artillery—Territorial Army—*continued*

Captains—contd.

Wallace, H. 25/7/46
Thomas, R., *T.D.* 11/8/46
Howell-Jones, R. D., *T.D.* 22/8/46
Cumming, N. 2/9/46
Phillips, H. 25/9/46
Osmond, E. G., *T.D.* 29/10/46
Miller, J. F., *T.D.* 15/11/46
Clift, M. R. B. 17/12/46
Wells, H. E. G. 25/12/46
Wilson, J. D., *T.D.* 4/1/47
Hudson, R. 21/1/47
Elder, R. 2/2/47
Quigley, M. 10/3/47
Knowles, J. B. 17/3/47
Youngson, W. H. A. 26/3/47
Puxley, J. P. L., *T.D.* 22/4/47
Seton, R. N. 28/4/47
Attewell, J. H., *T.D.* 1/5/47
Grist, C. H. 1/5/47
Wright, C. A. T., *M.B.E.*, *T.D.* 1/5/47
Macdonald, C. B., *T.D.* (*A/Maj.* 1/4/51) 1/5/47
Reeds, D. W., *T.D.* 1/5/47
Northcote, F. H., *M.B.E.*, *T.D.* 1/5/47
Worden, J. B. 1/5/47
Threadgill, D. G., *T.D.* 1/5/47
Grierson, J. W. 1/5/47
Shipp, C. A. R., *T.D.* 1/5/47
Pitt, C. W., *M.B.E.*, *T.D.* 1/5/47
Murdoch, B. C., *T.D.* 1/5/47
Stewart, D. G. M. 1/5/47
Happer, R. N., *T.D.* 1/5/47
Smith, P. S., *M.C.* 1/5/47
Clarke, R. A. 1/5/47
Clissold, G. W., *M.C.* 1/5/47
Seddon, G. N. B., *T.D.* 1/5/47
Hales, M. B., *T.D.* 1/5/47
Tye, R. D. L., *T.D.* 1/5/47
Shimwell, P. 1/5/47
Moreland, P. 1/5/47
Winstanley, W. J., *T.D.* 1/5/47
Ryder, *Hon.* D. D. G. C. (*A/Maj.* 1/1/55) 1/5/47

Captains—contd.

Dickinson, R. H. 1/5/47
McGhee, J. B., *T.D.* 1/5/47
Scales, G. D., *T.D.* 1/5/47
Sainsbury, H. J., *T.D.* 8/5/47
Evans, G., *T.D.* 12/5/47
Fleming, J. H., *T.D.* 15/5/47
Perry, R., *T.D.*, g. (*A/Maj.* 1/1/53) 19/5/47
Kenning, H. (*A/Maj.* 1/5/51) 28/5/47
Catterall, F. N., *T.D.* 6/8/47
Clayton, F. H., *T.D.* 7/8/47
Baker, W. T., *T.D.* 8/8/47
Dickson, W. C. 1/9/47
Cornthwaite, N. 1/9/47
Bell, W. J. 1/9/47
Teuton, T. C. (*att'd Int. Corps* (*T.A.*)) 11/9/47
Spratt, D. N., *T.D.* 18/9/47
Elliott, E., *T.D.* 19/9/47
Leeson, E. A. 24/9/47
Russell, J. E. 26/9/47
Armitage, S. E., *T.D.* 1/10/47
Climpson, W. A. D., *E.R.D.* (*A/Maj.* 23/5/50) (*Capt. Res. of Off.*) 1/10/47
Digweed, J. H. 9/10/47
Davies, L. J. 9/10/47
Patterson, R. V. 10/10/47
Gardner, N. H., *T.D.* 13/10/47
Wells, A. S. 16/10/47
Barkis, N. R. 20/10/47
Graves, W. H. 21/10/47
Paterson, H. C., *T.D.* 28/10/47
Hughes, R., *B.E.M.*, *T.D.* 1/11/47
Murray, J. C. (*B.W. Res. of Off.*) 1/11/47
Walters, J. P. 8/11/47
Weston, T. R. R., *T.D.* 11/11/47
Bateman, A. D. (*A/Maj.* 8/9/53) 14/11/47
Alderson, D. B. (*A/Maj.* 31/7/50) 16/11/47
Fox, R. C. 2/12/47
Scott, A. P. 4/12/47

Captains—contd.

Vestey, R. E. 12/12/47
King, W. C. F., *T.D.* 16/12/47
Bleasby, H., *M.C.* 16/12/47
Collins, R. F., *T.D.* 17/12/47
Motion, A. R. M. 17/12/47
Miller, J. W., *T.D.* 18/12/47
Maitland-Titterton, D. M., *T.D.* 22/1/48
Pugh, W. H. 28/1/48
Bennett, T. C. 1/2/48
Bellchambers, F. G., *T.D.* 1/2/48
Mitchell, W. 3/2/48
Clark, J. C. (*Capt. Res. of Off.*) 13/2/48
Hamill, J., *T.D.* 1/4/48
Mock, K. L. G., *M.C.*, *T.D.* 1/4/48
McDermott, A. B., *T.D.* 1/4/48
Ohlson, K. B., *M.C.* (*A/Maj.* 11/8/53) 1/4/48
Owen, F. E. M., *T.D.* 9/4/48
Wright, F. P. 19/4/48
Lewis, H. R. 21/4/48
Riddoch, T. G., *T.D.* 1/5/48
Bradford, J. P., *T.D.* 1/5/48
Fawcett, D., g.† (*A/Maj.* 31/7/52) 1/5/48
Pearson, J. S., *T.D.* (*att'd Int. Corps.* (*T.A.*)) 1/5/48
Hastings, B. C. C. 1/5/48
Tasker, D. M. 4/5/48
Peacock, R. T. P., *M.B.E.* 6/5/48
Smith, R. 6/5/48
Strongman, J. D. 13/5/48
Tomlinson, W. B. 17/5/48
Disbury, A. J. C., *T.D.* 19/5/48
Pyke, R. D. 19/5/48
Nash, S. B. 20/5/48
Flavel, J. F. 24/5/48
Coddington, J. W., *M.B.E.* 1/6/48
Gourley, A. 1/6/48
MacKay, G. S. 1/6/48
Lawrence, R. C., *T.D.* 1/6/48
Holding, F. F., *T.D.* (*att'd. Int. Corps.* (*T.A.*)) 3/6/48
Collins, G. E., *T.D.* 11/6/48
Pallot, N. C., *T.D.* (*A/Maj.* 3/1/55) 16/6/48

Digitized by Google

Captains—contd.

Gardner, R. J. (*att'd Int. Corps* (*T.A.*)) 21/6/48
Reynolds, B. W., *T.D.* 1/7/48
Starling, C. H. G. 1/7/48
Butcher, L. G. B., *T.D.* 1/7/48
Denham, L. H., *T.D.* 1/7/48
Butterfield, L. A. 7/7/48
Sharp, F. 10/7/48
McArdle, J. J. 18/7/48
Lowe, T. 18/7/48
Davies, J. C. 31/7/48
Dix, W. A., *T.D.* 1/8/48
Campbell, I. C., *D.F.C.* (*A/Maj.* 1/11/53) 9/8/48
Miller, W. H. 9/8/48
Jones, I. F., *M.B.E.* 19/8/48
Buckland, E. H. 20/8/48
English, V. B. 1/9/48
Headlam, J. G. M. 6/9/48
Harris, C. G. 26/9/48
Brigden, M. H. 1/10/48
Helps, A. C. B. 1/10/48
Tuppen, R. C. G. 4/10/48
Crozier, C. 5/10/48
Pritchett, A. P. 13/10/48
Fallow, A. B. 14/10/48
Clark, G. W., *T.D.* 21/10/48
Wadams, J. C. 21/10/48
Craig, G. G. (*A/Maj.* 17/2/54) 22/10/48
Snelgrove, W. J., *M.B.E.* 23/10/48
Reed, S. L. 26/10/48
Brown, L. S. L. 29/10/48
Everett, J. McK., *T.D.* 1/11/48
Parish, S. H., *T.D.* 1/11/48
Westland, J. R. 1/11/48
Wilson, J. M., *T.D.* 1/11/48
White, J. C. 1/11/48
Henley, S. A. R. 3/11/48
Staden, L. H. 3/11/48
Sutcliffe, P. M. B. 5/11/48
Newman, W. J. 6/11/48
Bond, J. G. 16/11/48
Mitchell, H. E. 19/11/48
Wright, J. S. 23/11/48
Appleby, R. J. 30/11/48

Captains—contd.

Taylor, D. N., *T.D.* 1/12/48
Roberts, W. T. R. 13/12/48
Agnew, G. S. K., *M.M.*, *T.D.* 16/12/48
Constance, A., *T.D.* 25/12/48
Howard, F. L. 1/1/49
Slade, S. G., *T.D.* 1/1/49
Black, C. L. 8/1/49
Thorne, D. G., *M.C.* 10/1/49
Winch, P. B. 12/1/49
Hanchett, R. S., *T.D.* 17/1/49
Edwards, J. M. 21/1/49
Bee, W. A. 1/2/49
Jones, R. T. 3/2/49
Savage, D. W. C. 8/2/49
Love, P. C. (*A/Maj.* 1/8/53) 28/2/49
Brown, M. M. 1/3/49
Brown, A. L. (*Capt. Res. of Off.*) 3/3/49
Browne, W. H. 4/3/49
Burn, J. A. S., *M.C.* 5/3/49
Roberson, P. G. 9/3/49
Saynor, L. A. 15/3/49
Vaulkhard, G. 15/3/49
Burnet, B. H. (*A/Maj.* 19/5/53) 17/3/49
Hinves, J. J. 17/3/49
Burgess, G. J. F., *T.D.* 24/3/49
Applegate, D. W. 25/3/49
Morgan, D. S. 31/3/49
Brydon, G. T. 1/4/49
Mann, J. 1/4/49
Wright, R. I. 1/4/49
Stephenson, D. A. 1/4/49
Walsh, B. D. J. 1/4/49
Dewhirst, J. W. 5/4/49
Steele, J. K., *T.D.* 7/4/49
Anderson, C. 8/4/49
Holliman, S. T. 18/4/49
Bradfield, J. C. J. 19/4/49
Wilson, C. McG. 21/4/49
Adams, N. F. 22/4/49
Steventon, L. V. 26/4/49
Shemwell, B. S., *T.D.* 28/4/49

Captains—contd.

Crowe, G. C., *T.D.* 1/5/49
Hollington, T. E. C. 1/5/49
Knox, W. R. M. 1/5/49
Musgrave, J. 4/5/49
Austin, B. R. M. 5/5/49
Bromwich, L. P. 6/5/49
Thornton, E. G. W. 6/5/49
Gepp, T. C., *T.D.* 13/5/49
Sweetman, J. S. (*A/Maj.* 18/3/54) 16/5/49
Evans, P. W., *M.C.* 16/5/49
Rampling, R. J. 16/5/49
Johnston, T.A., *T.D.* 18/5/49
Farrand, H. J. 18/5/49
Greenwood, H. D. J. 27/5/49
Dafforn, J. A., *T.D.* 1/6/49
Heath, E. S. 1/6/49
Hill, W. S. 1/6/49
Mackenzie, J. 1/6/49
Rattray, D. J. C. 1/6/49
Sanders, B. A. 1/6/49
Stringer, J. A., *T.D.* 1/6/49
Warren, J. E. 1/6/49
Hawkins, G. E. 1/6/49
Entress, W. H. 2/6/49
Harnden, R. L. C. 3/6/49
Yates, P., *M.B.E.*, *T.D.* 13/6/49
Pettigrew, W. J. 16/6/49
Banham, E. 18/6/49
Tout, J. A. 18/6/49
Brocklehurst, P. E. 20/6/49
Humble, G. M. F. (*A/Maj.* 7/1/53) 21/6/49
Marshall, A. F. J. 23/6/49
Young, P. (*A/Maj.* 9/3/53) 26/6/49
Goodhall, F. H. 27/6/49
Croley, J. F. 1/7/49
Coles, R. G., *D.F.C.* 18/7/49
Huxtable, E. C. 20/7/49
Steiger, J. U., *T.D.* 22/7/49
Smith, A. H., *T.D.* 27/7/49
Liggat, R. A. (*A/Maj.* 9/3/54) 1/8/49
Mostyn, E. J., *T.D.* 1/8/49
Nairn, R. S. J., *T.D.* 1/8/49
Watney, P. (*A/Maj.* 26/2/53) 1/8/49

Digitized by Google

Captains—contd.

Christie, I. MacG. (*A/Maj.* 1/10/53) 1/8/49
Cowan, J. 1/8/49
Frew, T. McG 2/8/49
Phillips, G. H. 3/8/49
Elliott, J. 8/8/49
Lamont, I. R. L. 10/8/49
Ashdown, C. MacD., *M.C.* 17/8/49
Beecroft, R. E. 19/8/49
Robinson, K. W. A. 20/8/49
Mackay, J. MacL. 23/8/49
Sloman, P. 4/9/49
March, L. E. 5/9/49
Carpenter, W. J. 11/9/49
Duxbury, S. E. J., *T.D.* 13/9/49
Leslie, K. I. S. McN. 26/9/49
Johnston, G. 26/9/49
Johnston, G. S. 26/9/49
Pridmore, H. A. 26/9/49
Clarkson, E., *B.E.M.* 1/10/49
Nicholson, S. H. 1/10/49
Hey, D. 3/10/49
Gooding, R. H. 11/10/49
Midgley, G. H. 12/10/49
Yapp, A. D. G. (*A/Maj.* 14/12/53) 14/10/49
Denvir, P. 16/10/49
James, G. T. 17/10/49
Goad, R. W., *T.D.* 17/10/49
Rollo, W. O. 27/10/49
Brier, G. G. (*Unatt'd List*) 1/11/49
Benson, A. de G. 1/11/49
Adcroft, J. 1/11/49
Smith, D. 1/11/49
Hall, D. A., *D.F.C.* 17/11/49
Mitchell, J. E. 25/11/49
Struthers, J. 28/11/49
Diaper, W. L. 1/12/49
Wood, J. R. 1/12/49
Thomas, G. L., *T.D.* 1/12/49
Ashforth, A. 7/12/49
Osgodby, E., *T.D.* 8/12/49
Fawell, A. V. 12/12/49
Cossar, H. C. 12/12/49

Captains—contd.

Munro, A. J. 14/12/49
Coy, J. O., *T.D.* 30/12/49
Jackson, J. R. S. 1/1/50
Farrer, H. 1/1/50
Vasey, D. W. (*A/Maj.* 15/8/55) 1/1/50
Hannam-Clark, W. J. 4/1/50
Vaux, L. H. H. 5/1/50
Box, L. J. 6/1/50
Collins, T. J. 9/1/50
Greville, H. R. 9/1/50
Martin, R. A. 12/1/50
Bennett, R. (*A/Maj.* 26/4/54) 14/1/50
Mackintosh, R. I. 19/1/50
Dannreuther, I. A. 31/1/50
Brown, A. 31/1/50
Barlow, W. J. 1/2/50
Griffiths, J. E. S., *T.D.* 13/2/50
Forbes, R., *D.F.C.* 14/2/50
Paton, J. B. 20/2/50
Beausire, P. E. A. 21/2/50
Applin, C. F. 27/2/50
Moody, E. D. 9/3/50
Davies, R. 10/3/50
Cleare, H. T., *T.D.* 14/3/50
Handforth, T. T. (*A/Maj.* 1/1/51) 15/8/50
Steele, H. H. 15/3/50
Everett, A. S. 21/3/50
Julian, F. W. 27/3/50
Moulton, C. A. 31/3/50
Letcher, R. P. (*Lt. Res. of Off.*) 1/4/50
Totterdell, J. R. (*Capt. Res. of Off.*) 9/4/50
Palmer, W. H. 17/4/50
Parsons, K. W. 17/4/50
Covell, C. G. 20/4/50
Spenser, J. W. 29/4/50
Lawson, J. H. 1/5/50
Stary, F. A. 1/5/50
Stevenson, G. 1/5/50
Hunting, K. H., *T.D.* 1/5/50
Turvey, P. H. (*A/Maj.* 15/7/55) 1/5/50

Captains—contd.

Cahill, M. M. (*A/Maj.* 3/7/55) 1/5/50
Clayton, C. C. (*A/Maj.* 26/6/55) 16/5/50
Mead, R. E. S. 17/5/50
Searls, F. B. 17/5/50
Hill, H. H. E. 1/6/50
Hill, E. W., *T.D.* 1/6/50
Bulpitt, F. J. E. 1/6/50
Mason, J. N., *T.D.* 1/6/50
Gunner, F. C. 3/6/50
Willis, G. H. 12/6/50
Innes, D. J. L. 15/6/50
McKenzie, D. G. 15/6/50
Hewett, P. A. 19/6/50
Butterfield, C. E. 1/7/50
Crimp, C. E. 10/7/50
Cole, J. D. 10/7/50
Wace, H. C. (*A/Maj.* (1/3/54 15/7/50
Caldicott, J. S. B. 19/7/50
Cannell, H. 20/7/50
Barlow, E. R. J., *M.B.E.*, *T.D.* 24/7/50
Haffner, P. L. (*A/Maj.* 18/8/53) 25/7/50
Edwardes, J., *T.D.* 26/7/50
Raine, A. 29/7/50
Cook, S. A. 1/8/50
Gibson, J. H. A. 1/8/50
Jones, L. E. (*A/Maj.* 1/6/53) 1/8/50
Freeth, G. W. 1/8/50
Burnikell, D. J. E. 1/8/50
Mayles, R. M. 5/8/50
Cox, P. G., *T.D.* 11/8/50
Smith, A. E., *T.D.* 15/8/50
Gaskin, A. G. 18/8/50
Jackson, H. H. 19/8/50
Burrows, J. E. 19/8/50
Jones, I. 22/8/50
Smith, J. N. (*A/Maj.* 1/4/52) 24/8/50

Digitized by Google

Captains—contd.

Hall, A. G. M. 24/8/50
McNinch, J. J. 28/8/50
Hill, S. H. (*A/Maj.* 24/2/53) 29/8/50
White, A. H. 30/8/50
Dammers, W. St. L. J., *T.D.* 1/9/50
Dawes, K. A. B. 1/9/50
Rolfe, C. A. 1/9/50
London, W. F. 15/9/50
Herd, W. D., *T.D.* 25/9/50
Godsmark, R. G. 28/9/50
Cameron, I. 30/9/50
Forster, A. M. 1/10/50
Pitcairn, A. P. 1/10/50
Fitness, F. H. 11/10/50
Worcester, A. H. 16/10/50
Murphy, O. M. G., *A.F.C.* 19/10/50
Johnson, K. B. 20/10/50
Hewitt, W. A., *T.D.* 21/10/50
Kerr, L. F. (*A/Maj.* 20/3/53) 24/10/50
Ball, C. I. (*A/Maj.* 12/1/54) 30/10/50
Barwick, N. 31/10/50
McClean, B. J. S. 1/11/50
Beresford, H. A. 1/11/50
Watson, F., *T.D.* 1/11/50
Docherty, W. McG. 1/11/50
Fyfe, J. G., *T.D.* 1/11/50
Taylor, L. M., *T.D.* 1/11/50
Pyne, H. C., *T.D.* 1/11/50
Tennant, S. D. 1/11/50
Patterson, W. N. 2/11/50
Roy, R. 17/11/50
Saunders, C. G., *M.B.E.* 17/11/50
Townsend, P. W. (*A/Maj.* 18/12/52) (*Unatt'd List*) 21/11/50
Warren, D. P. 23/11/50
Lemon, W. J. 23/11/50
Watson, M. D. C. 6/12/50
Alway, R. J. E., *T.D.* 7/12/50
Walker, P. R. T., *D.F.C.* 9/12/50
Govan, S. G. C. 12/12/50
Brewster, J. 12/12/50

Captains—contd.

Gray, E. G. 15/12/50
Fosh, H. A. 15/12/50
Newton, J. P. 20/12/50
Trumper, R. O. 29/12/50
Brownbill, A. 1/1/51
Rogers, H. 1/1/51
McKenzie, H. (*A/Maj.* 1/10/54) 1/1/51
Wyatt, J. T. 10/1/51
Macgregor, J. R. 15/1/51
Thomas, D. B. 27/1/51
Massey, D. G., *T.D.* 30/1/51
Beech, H. B. 1/2/51
Price, J. W. 1/2/51
Forrest, W. 1/2/51
Ward, S. E. 1/2/51
Pettegree, K. W. 1/2/51
White, J. W. 2/2/51
Easeman, W. G. (*A/Maj.* 12/6/54) 5/2/51
Thurston, N. E. 5/2/51
Glynn, F. J. 6/2/51
George, A. W. 7/2/51
Hall, G. T. W. 9/2/51
Huggins, W. W. 14/2/51
Hayes, R. D. 15/2/51
Taylor, C. A. (*Capt., Res. of Off.*) 24/2/51
Keilthy, J. R. 27/2/51
Cooper, B. B. 1/3/51
Whittaker, A. 1/3/51
Dunstone, P. H. (*A/Maj.* 15/9/52) 1/3/51
Holder, L. T. 1/3/51
Galley, D. R. 1/3/51
Cooper, P. E. 1/3/51
Ellis, J. R. 6/3/51
Bush, A. H. 9/3/51
Cotton, N. C. 10/3/51
Thompson, C. C. 15/3/51
Gilchrist, A. P. 31/3/51
White, W. B. 1/4/51
Shields, R. W. 1/4/51
Sanderson, J. A. 1/4/51
Harvey, F. B. 1/4/51
Unsworth, M. A 4/4/51

Captains—contd.

Venables, H. W. 5/4/51
Winford, A. E. 12/4/51
Purvis, A. 20/4/51
Jones, G. G. H., *T.D.* 23/4/51
Lidgey, C. R. 1/5/51
Tarratt, J. R. G. 1/5/51
Hibbs, D. M. (*A/Maj.* 1/2/54) 1/5/51
Braidford, P., *T.D.* 1/5/51
Hendry, J. R. N. 1/5/51
Stocken, H. J. 1/5/51
Neil, M. 6/5/51
King, E. R. M. 7/5/51
Shearer, M. M. 7/5/51
Cubbage, M. J. S. 9/5/51
Harris, P. H. 21/5/51
Kennedy, C. O. 22/5/51
Merrick, H. F. 25/5/51
Shakespear, J. G. W. (*Capt. Res. of Off.*) 25/5/51
Provart, A. R. 27/5/51
Johnstone, W. 1/6/51
Bray, D. 1/6/51
Denham, P. G. 1/6/51
Jones, G. I. 7/6/51
Lane, A. S. (*Lt. Res. of Off.*) 8/6/51
Simmons, J. L. 8/6/51
Starmer, G. E. 14/6/51
Turner, B. J. 18/6/51
Mason, F. 21/6/51
Earle, M. A. 23/6/51
Collins, T. C. 23/6/51
Gerry, W. J. A. 25/6/51
Beamish, C. T. M. 1/7/51
Griffiths, G. E. T. (*A/Maj.* 1/4/53) 1/7/51
Murley, A. E. 1/7/51
Graham, P. 18/7/51
Davenport, B. S. 18/7/51
Gourley, A. K. 23/7/51
Dwerryhouse, L. F. 27/7/51
Jones, E. T. 28/7/51
Woods, F. W., *T.D.* 31/7/51
Foulis, A. D. (*A/Maj.* 1/12/52) 31/7/51
Twinch, R. H. 1/8/51

Digitized by Google

Captains—contd.

Cameron, R. H. Y.	1/8/51
Ponchaud, L. C.	1/8/51
Dallas, J. C.	1/8/51
Chesnutt, D. M.	1/8/51
Macintyre, W. McD.	1/8/51
Ripley, P.	1/8/51
Malkin, D. J.	1/8/51
Taylor, A. J. A.	1/8/51
Fryer, M. K. J.	4/8/51
Instone, L. R. T.	4/8/51
Bradley, H.	9/8/51
Howes, A.	20/8/51
Hartland-Swann, P. D., *E.R.D.*	20/8/51
Murray, C. G., *M.B.E.*	25/8/51
Shaw, J. S.	29/8/51
England, M.	1/9/51
Nightingale, J. P.	1/9/51
Power, F. W. M.	2/9/51
Keddie, P. F. M.	4/9/51
Jones, D. H.	15/9/51
Hepworth, H. A. G.	18/9/51
Griffiths, L. N. (*A/Maj.* 1/10/54)	18/9/51
Gosnold, C. R.	26/9/51
O'Connor, P. D'E. (*A/Maj.* 22/10/53)	26/9/51
Carruthers, J. C.	26/9/51
Michelmore, J. F. G.	26/9/51
Jackson, P. H.	28/9/51
Williamson, P. R.	1/10/51
Dewey, J. S.	1/10/51
Deller, J. R., *T.D.*	1/10/51
Crofton, K. H., *T.D.*	1/10/51
Gaskell, E.	1/10/51
Chesshire, J. H.	1/10/51
Cowlin, G. F.	1/10/51
Davies, P. M.	1/10/51
Goulden, J. H.	1/10/51
Webster, B. N.	7/10/51
Hyland, J. V.	10/10/51
Sked, R. L.	24/10/51
McLean, R. Y.	25/10/51
McKenna, A.	25/10/51
Newman, S.	1/11/51
Steel, C. W. S.	1/11/51

Captains—contd.

Archer, F. G. F.	1/11/51
Guinan, A.	1/11/51
Sharp, K. J.	1/11/51
Insoll, R. H.	1/11/51
Cook, A. G.	9/11/51
Goudie, W.	9/11/51
Nicholls, T.	13/11/51
Shaw, T. B., *T.D.*	15/11/51
North, D. T. B.	15/11/51
Collins, J. M.	17/11/51
Dobson, J. S.	21/11/51
Robinson, F. A.	23/11/51
Silsby, R. I.	1/12/51
Stewart, W. C.	1/12/51
Davis, F. B.	1/12/51
Oakey, N. E. H., *E.R.D.* (*Capt. Res. of Off.*)	6/12/51
Hoare, R. G. S.	11/12/51
Newby, H. J.	13/12/51
Chapman, H. M.	14/12/51
Smith, T. W., *T.D.*	20/12/51
Jones, A. C.	21/12/51
Anderson, R. (*A/Maj.* 1/3/54)	21/12/51
Dyer, G. W.	1/1/52
Battrick, A. O.	1/1/52
Stacey, K. A.	1/1/52
Holland, D. P. S.	4/1/52
Bailey, E. G.	7/1/52
Jeffery, R. C.	19/1/52
Hooton, D. F.	19/1/52
MacIntyre, C. A.	22/1/52
Sime, D. A. H.	27/1/52
Mitchell, R. J. W.	29/1/52
Grigor, A. G. A.	29/1/52
Guild, S. A. (*A/Maj.* 1/1/55)	1/2/52
Bishop, D. F. (*A/Maj.* 4/9/53)	1/2/52
Underwood, L. G.	1/2/52
Burn, R. T.	1/2/52
Dorner, F. T.	3/2/52
Prisley, J. C.	4/2/52
Griffiths, A. R.	12/2/52
McAvoy, R., *M.C.*	14/2/52
Shuttleworth, J. G.	16/2/52
Holden, N. M.	19/2/52

Captains—contd.

Westing, K. M. H.	20/2/52
Kendrick, A. E.	25/2/52
Aylward, P. G., *T.D.*	26/2/52
Childs, R. R.	26/2/52
Jones, C. G.	27/2/52
Galbraith, G. S. S.	1/3/52
Heron, R. A. J.	1/3/52
Liddell, A.	1/3/52
Bricknell, R. J.	1/3/52
Holmes, K. S.	1/3/52
Forbes, R.	1/3/52
Davies, W. A. O.	4/3/52
Haden, S. V.	5/3/52
Brockman, A. T.	12/3/52
Soar, M. G.	18/3/52
Thompson, E. N.	21/3/52
Porter, R. W.	21/3/52
Taylor, H. W. J.	24/3/52
Chapman, G. B.	24/3/52
Anderson, J. B.	24/3/52
Jones, I. G.	26/3/52
Warhurst, J. L.	27/3/52
Epton, S.	28/3/52
Channon, B. L. J.	31/3/52
Perkins, A. St. J.	31/3/52
Collier, J. R.	31/3/52
Green, F. P.	1/4/52
Macowan, D. N.	1/4/52
Neville-Jones, L. E. N.	1/4/52
Gee, R. H. St. Q.	1/4/52
Hill, J. F.	1/4/52
Lea, J. T.	1/4/52
Strachan, J. H.	1/4/52
White, D.	3/4/52
Brodie, J. C.	10/4/52
Varley, R. H. A.	10/4/52
Naylor, E. R.	11/4/52
Betley, D.	12/4/52
Shepherd-Barron, J. A.	15/4/52
Redfern, F.	16/4/52
Nickel, C. G. C.	18/4/52
Foulkes, E A.	19/4/52
Jones, I.	21/4/52
Jamieson, W. F. M.	22/4/52
Leach, E. A. (*A/Maj.* 24/5/55)	24/4/52

Digitized by Google

Captains—contd.

De Courcy Thompson, S. B. 25/4/52
Clarke, D. V. (*A/Maj.* 1/10/55) 1/5/52
Austen, G. R. 1/5/52
Neal, E. G., *T.D.* 1/5/52
Davy, T. 1/5/52
Morrell, J. A. 2/5/52
Maltby, H. D. 5/5/52
Heppenstall, C. 5/5/52
Kavanagh, G. L. 6/5/52
Emsley, D. M., *T.D.* 7/5/52
Foster, K. A. 7/5/52
Coldham, P. A. O. 8/5/52
Hagan, D. P. B. 13/5/52
Peasley, E. C. 13/5/52
Taylor, J. H. 14/5/52
Canning, D. A., *M.C.* 15/5/52
Royle, G. C. 22/5/52
McMorran, D. R. 25/5/52
Redmore, G. B. 26/5/52
Fox, J. 26/5/52
Budgett, A. T. 31/5/52
Begley, W. T. 1/6/52
Balding, G. J. 1/6/52
Close, G. C. 1/6/52
Gale, K. J. 1/6/52
Reed, M. M. 1/6/52
Taylor, C. 1/6/52
Glencross, A. M. 1/6/52
Humphreys, J. H. 4/6/52
Adams, F. R. 7/6/52
McClean, C. G. O. W. 8/6/52
Heuch, E. 14/6/52
Hicks, P. J. 17/6/52
Farquhar, A. S. 21/6/52
Drysdale, S. L. 30/6/52
Rhodes, Q. A. 1/7/52
Gilbert, H. G. S. 1/7/52
Siggins, D. C. C. 1/7/52
Cross, W. E. 1/7/52
Webb, F. H. 1/7/52
Bull, R. G. 1/7/52
Verney, L. J., *T.D.* (*A/Maj.* 1/11/54) 1/7/52
Carr, G. V. 1/7/52
Lill, T. H. 1/7/52

Captains—contd.

Whelan, D. 3/7/52
Baldwin, B. B. 7/7/52
Holmes, K. 9/7/52
Clark, P. R. 14/7/52
Kaye, G. H. H. 14/7/52
Carlin, R. A. 15/7/52
Todd, A. 15/7/52
Hearn, N. J. S. 16/7/52
Polley, A. W. 16/7/52
Breakey, E. H. 19/7/52
Bishop, R. N. W. 22/7/52
Ward, T. P. D. 22/7/52
Withy, G. E. 28/7/52
Blackburn, D. L. D. 28/7/52
Perks, G. E. 30/7/52
New, C. J. 1/8/52
Oubridge, H. E. V. 1/8/52
Wheeler, J. C. K. 1/8/52
Agnew, M. B. 1/8/52
Smith, N. C. B. 10/8/52
Henderson, J. W. 10/8/52
Brook, B. P. 13/8/52
Hardham, L. A. 14/8/52
Wright, C. P. 20/8/52
Howe, J. F. S. 21/8/52
Kempsell, J. McL. 22/8/52
Thorman, W. M. C. 28/8/52
Stephens, N. B. B. 28/8/52
Seeley, D. W. 31/8/52
Staines, A. H. 1/9/52
Truphet, J. R. 1/9/52
Kent, H. C. 1/9/52
Stovell, H. D. 1/9/52
Cherry, J. 1/9/52
Toll, M. B. 1/9/52
Mowat, J. 1/9/52
White, I. G. 1/9/52
Elsip, P. 1/9/52
Haskell, G. J., *T.D.* 1/9/52
Ollis, J. A., *y.** 1/9/52
Lucraft, H. G. 1/9/52
James, P. S. (*A/Maj.* 3/6/55) 1/9/52
Stuart, J. 1/9/52
Jago, K. H. 7/9/52
McDonald, D. C. H. 8/9/52

Captains—contd.

Butterfield, J. 9/9/52
Hardam, A. R. 9/9/52
Blackley, W. B. 9/9/52
Brand, R. W. 12/9/52
Gardner, E. B. 15/9/52
Jordan, P. A. 15/9/52
Tamplin, J. M. A. 15/9/52
Davis, L. W. F. 19/9/52
McDiarmid, K. 24/9/52
Wynne, G. H. 24/9/52
Weaver, L. H. L. 1/10/52
Ashworth, W. B. 1/10/52
Candy, R. F. 2/10/52
Berry, R. C. 15/10/52
Baillie, R. W., *D.F.C.* 18/10/52
Goodacre, J. P. 20/10/52
Maltby, H. E. 21/10/52
Munro, D. H. 23/10/52
Madge, R. B. 24/10/52
Macphie, N. 24/10/52
Sutherland, J. 24/10/52
Gardner, G., *T.D.* 30/10/52
Markey, P. 30/10/52
Moore, D. F. 1/11/52
Cooper, J. A. 1/11/52
Clough, W. B. 5/11/52
Robinson, H. D. 5/11/52
Dalgleish, J. H. L. 14/11/52
Kinrade, G. E. 14/11/52
Dubber, N. P. 17/11/52
Sinton, R. V. 20/11/52
Hall, J. F. 1/12/52
Field, W. G. 1/12/52
Laird, R. B. 1/12/52
Creighton, J. J. 1/12/52
Black, T. 1/12/52
Martin, R. C. 6/12/52
Webb, F. A. 10/12/52
Townsend, G. A. 11/12/52
Gunn, J. M. A. 11/12/52
Kershaw, J., *E.R.D.* (*Lt. Res. of Off.*) 15/12/52
Johnson, B. A. 15/12/52
Hipsey, L. A. 17/12/52
Tomlinson, J. H. 20/12/52
Savage, D. C. O. 29/12/52

Digitized by Google

Royal Regiment of Artillery—Territorial Army—*continued*

Captains—contd.

Smith, G. L.	30/12/52
Donkersley, F. E.	31/12/52
Woodward, A. L. de P.	1/1/53
Raven, D. E. A.	1/1/53
Pearson, A. B.	1/1/53
Brocks, D. C.	1/1/53
Absolon, J. de M.	1/1/53
Speed, P. G.	1/1/53
Easten, J. W. F.	1/1/53
Hull, A. C.	1/1/53
Baxter, G. A. M. (*Lt. Res. of Off.*)	1/1/53
Yarwood, T.	8/1/53
Park, F. J.	12/1/53
Ray, H. R.	12/1/53
Keane, R. M.	15/1/53
Kirk, F.	18/1/53
Lupton, J. R.	19/1/53
Pinker, K. H.	21/1/53
Bell, K. D. A.	22/1/53
Dixson, E. F. J.	27/1/53
Brennan, W. E.	1/2/53
Hussey, W. F.	1/2/53
Wills, A. L.	1/2/53
Buck, F.	1/2/53
Ludbrook, D.	1/2/53
Hetherington, T. C.	2/2/53
Dickinson, J. S.	12/2/53
Greenwood, J. D. G.	17/2/53
Bewley, H.	23/2/53
Pateman, R. (*R.A.O.C., Res. of Off.*)	23/2/53
Roden, B.	24/2/53
Rumbold, J. M.	24/2/53
Taylor, C. K. B.	24/2/53
Lewis, W. E. S.	28/2/53
Dibnah, S. T.	1/3/53
Goldrein, E. G.	1/3/53
Faulkner, J.	1/3/53
Finlay, G. D. C.	1/3/53
Coleman, W. S.	1/3/53
Logan, H. O'H.	2/3/53
Towler, M. W.	2/3/53
Young, H. P. B.	3/3/53
Fitzpatrick, D. R. (*Capt. Res. of Off.*)	16/3/53

Captains—contd.

Nalder, F. H.	17/3/53
Steventon, J. T.	18/3/53
Maynard, G. H.	18/3/53
Parsons, D. H.	19/3/53
Collinson, F. J.	20/3/53
Henderson, T.	20/3/53
Lovett, W. H. D.	20/3/53
Byars, D. N.	23/3/53
Rickard, R. E.	23/3/53
Hansen, H. G.	25/3/53
Taylor, M. E.	30/3/53
Mitchell, J. A. R.	31/3/53
Delaney, J. F.	1/4/53
Taylor, D. G.	1/4/53
Stokes, R. A.	1/4/53
Hare, A. J.	1/4/53
Dean, W.	1/4/53
Rae, J. B. (*Seconded to O.T.C.*)	1/4/53
Batten, W. H.	1/4/53
Margetts, D. W.	1/4/53
Jenkinson, T. P.	1/4/53
Sparrow, E. H.	1/4/53
Fish, G. W.	1/4/53
McMillan, P. C. I. M.	8/4/53
Hunt, P. V. C.	11/4/53
Davies, R.	12/4/53
Lee, A. H., *T.D.*	15/4/53
Gray, W. H.	15/4/53
Weaver, D. B. (*Seconded to O.T.C.*)	15/4/53
Preston, J. S.	15/4/53
McDougall, J. A.	16/4/53
Blake, W. S.	1/5/53
Lakeman, L. H.	1/5/53
Dudman, D.	1/5/53
Gill, R. R. H.	1/5/53
Parry, K. L.	1/5/53
Begley, M. D.	1/5/53
Partridge, J. G.	1/5/53
Booth, J. R.	1/5/53
Jones, P. G.	1/5/53
Bell, G. G.	1/5/53
Marshall, A. N.	15/5/53
Fuller, G. W.	15/5/53
Ryan, P. T.	17/5/53

Captains—contd.

Cross, C. G.	18/5/53
Young, A.	18/5/53
James, H. T.	20/5/53
Watson, N. L.	21/5/53
Widdowson, N. P.	25/5/53
Farrow, B.	25/5/53
Clark, L. J.	1/6/53
Brookfield, W. C.	1/6/53
Askew, N.	1/6/53
McElroy, J. A. D.	1/6/53
Saunders, G. D.	1/6/53
Bates, V.	1/6/53
Lindley, J. R.	6/6/53
Testar, J. E. W.	11/6/53
Wilkes, R. G.	12/6/53
Munro, D. F.	16/6/53
Ford, C. G.	16/6/53
Henderson, I. B. A.	22/6/53
Peake, S. B.	25/6/53
Hurst, T. W.	26/6/53
Richards, E.	29/6/53
Terry, D. P. S.	30/6/53
Moon, M. S. (*A/Ma* 1/11/55)	1/7/53
Skelly, B.	1/7/53
McCall, T. W. T.	1/7/53
MacDonald, T. W. R.	1/7/53
Walton, K.	1/7/53
Seller, G. C.	1/7/53
Burman, P.	6/7/53
Eckart, D. W. E.	7/7/53
Whyte, G. S.	15/7/53
King, W. H., *M.B.E.*	15/7/53
Mortis, E. A.	15/7/53
Brotherton, D.	17/7/53
Graham, J. M.	17/7/53
Joyce, W. A.	19/7/53
Headlam, J. N.	19/7/53
Davies, C. W.	21/7/53
Pusey, P. J.	27/7/53
McPartlan, M. P. A.	28/7/53
Dwyer, F. J. (*Seconded to O.T.C.*)	28/7/53
Brooke, R. L.	29/7/53
Patch, L. P.	30/7/53
Evans, E.	1/8/53

Digitized by Google

Captains—contd.

Lynch, K. W.	1/8/53
Edwards, J. K. P.	1/8/53
Sale, R. S.	1/8/53
Harvey, C. S.	2/8/53
Callister, I. V. A.	4/8/53
Young, W.	7/8/53
Robertson, K., *T.D.*	9/8/53
Williams, C. J.	11/8/53
Steers, A. G.	12/8/53
Judd, L. C. R. W.	20/8/53
Sykes, R. C. M.	20/8/53
Hill, J. C.	20/8/53
White, J. E.	20/8/53
Fraser, D. C.	24/8/53
Bradley, C. A.	27/8/53
Eastman, K. C. J.	27/8/53
Farnsworth, E. J., *T.D.*	29/8/53
Naish, E. J.	29/8/53
Maidment, W. B.	30/8/53
Buckingham, C. J.	30/8/53
Mills, R.	1/9/53
Harris, E. J.	1/9/53
Pugsley, R. W.	1/9/53
Smith, P. K.	1/9/53
Benton, T. D.	1/9/53
Murray, J.	9/9/53
Jones, L. G.	12/9/53
Curtain, J. W.	13/9/53
Tippett, E. J. L.	19/9/53
White, R. S.	30/9/53
Sampson, J. G.	1/10/53
Jackson, J. S.	1/10/53
Low, D. L.	1/10/53
Whitehead, G. S.	1/10/53
Jones, D.	1/10/53
Payn, M. H.	1/10/53
King, A. W.	1/10/53
Jackson, E. R. H.	1/10/53
Fowler, C.	1/10/53
Anthony, J. N.	1/10/53
Vigar, R. J. V.	1/10/53
Wilson, A. R.	5/10/53
Halls, G. A.	5/10/53
Bateman, V. C.	8/10/53
Hattersley, R.	13/10/53
Haldane, R. D.	19/10/53

Captains—contd.

Fereday, H. B.	23/10/53
Willington, H. E.	23/10/53
Dennis, K. T.	26/10/53
Kinloch, A. M.	26/10/53
Graham, I. D.	26/10/53
Michelmore, R. J.	27/10/53
Merrifield, N. A.	31/10/53
Budge, R. (*Unatt'd List*)	31/10/53
Blau, L.	1/11/53
Edwards, F. H.	1/11/53
de Lange, A. E.	1/11/53
Canty, D. E.	1/11/53
McNaughton, M.	1/11/53
Mackinlay, J.	1/11/53
Christie, R. K.	1/11/53
Matthews, J. E.	1/11/53
Bowden, M.	2/11/53
Roberts, E. W.	1/12/53
Lewis, J. D.	1/12/53
Adams, R. G.	1/12/53
Westlake, J. D'A.	1/12/53
McLean, A.	1/12/53
Ellington, P. W.	1/12/53
Harman, A. S.	1/12/53
Whitfield, J. N. P.	1/12/53
Ash, B. H.	1/12/53
Lynford, S. J.	10/12/53
Dixon, C. J. A.	15/12/53
Tovey, J. F.	19/12/53
Allday, N. E.	1/1/54
Logan, J. A.	1/1/54
Huffington, W. R.	1/1/54
Duffin, C. E.	1/1/54
Power, W. T. L.	1/1/54
Rees, J. H.	1/1/54
Frith, J. E. W.	1/1/54
Orton, S. W.	1/1/54
Rickard, W. D.	1/1/54
Thompson, T. C.	1/1/54
Lovibond, W. E.	1/1/54
Williams, W. N.	1/1/54
Roberts, D. A.	1/1/54
Poole, C. K.	1/1/54
Elcock, F. G.	1/1/54
Busi, R. P. W.	1/1/54

Captains—contd.

Read, T. J.	6/1/54
Atkinson, C. H.	11/1/54
Cross, J. J. F. H.	18/1/54
Oliphant, G. D.	19/1/54
Thomson, J.	19/1/54
Robertson, P. J. A.	21/1/54
Snow, R. J.	21/1/54
French, J.	1/2/54
Kingsley, F. E. S.	1/2/54
Riley, J. S.	1/2/54
Guppy, W. R.	1/2/54
Shackleton, E.	16/2/54
Hutchinson, C. E., *M.C.*	17/2/54
White, A. G.	23/2/54
Morris, H.	26/2/54
Humphreys, A.	27/2/54
Millard, G. W. A.	1/3/54
Crossman, F. W.	1/3/54
Moss, J. D.	1/3/54
Ashman-Kirchen, J. N.	1/3/54
Grundy, R. H.	1/3/54
Buxton, R. P.	1/3/54
Barnes, D. E.	1/3/54
Gradwell, R. H.	1/3/54
O'Hanlon, J. D.	6/3/54
Talbot, H. A.	10/3/54
Chard, K. S.	12/3/54
Morton, D. G.	18/3/54
Parker, M. A.	19/3/54
Evans, E.	24/3/54
Cave, G. P. H.	24/3/54
Taylor, W.	25/3/54
Beynon, H. J.	26/3/54
James, V. W.	1/4/54
Howard, G.	1/4/54
Peacock, F. L.	1/4/54
Guy, J. C.	1/4/54
Ottway, A. F. P.	3/4/54
Cartwright, R.	5/4/54
Bazille Corbin, A.	8/4/54
Axworthy, I.	13/4/54
Robinson, D. C.	14/4/54
Langshaw, F. W.	23/4/54
Oxley, C. G.	1/5/54
Kirkwood, J. H. J.	1/5/54

Digitized by Google

Captains—contd.

Beaven, H. R.	1/5/54
Davies, G. G.	1/5/54
Fuller, R. G.	1/5/54
Mitchell, J. S.	3/5/54
Copeland, E. W.	3/5/54
Mitchell, G. B. A.	5/5/54
Bratley, G. H.	8/5/54
Cooper, H. N.	8/5/54
Robertson, A. K.	10/5/54
Bloom, R. R. G.	10/5/54
Howes, R. H.	12/5/54
Mosley, F. M.	15/5/54
Pettigrew, A. W. R. H.	17/5/54
Thew, E. M.	19/5/54
Benson, H. E.	19/5/54
Ganson, L.	20/5/54
Tait, J. D.	20/5/54
Jubb, E. F.	20/5/54
Lloyd, N. S.	21/5/54
Westall, A.	22/5/54
Hickman, R. H.	27/5/54
Cameron, J. C.	1/6/54
Howell, J. D.	1/6/54
Horsburgh, J. P. M.	1/6/54
Beedham, B. J.	1/6/54
Rennie, R. G.	2/6/54
Boyd, A. G.	2/6/54
McLachlan, D.	3/6/54
Wilson, J. D.	4/6/54
Tregurtha, E. T.	8/6/54
Catterson, J.	12/6/54
Paton, J.	12/6/54
Strong, A.	12/6/54
Bate, H.	15/6/54
Webley, K. G.	15/6/54
Cooper, B. J.	17/6/54
Bruce, R. M.	18/6/54
Macdonald, S.	18/6/54
Fairlie, A. R.	18/6/54
Anderson, L.	19/6/54
Milton, P. L.	20/6/54
Nixon, J. O.	20/6/54
Tellwright, W. A.	21/6/54

Captains—contd.

Bolter, K. W.	1/7/54
McDonald, I. A.	1/7/54
Cochrane, J. B. M.	1/7/54
Cunningham, N.	1/7/54
McKay, A.	1/7/54
Boyes, D.	6/7/54
McCallum, A. H.	12/7/54
Kimber, J. E.	13/7/54
Judd, W. A.	15/7/54
Coleman, A. J.	15/7/54
Gray, A.	17/7/54
Girling, E.	20/7/54
Burgess, A. J. B.	27/7/54
Reid, L. G. C.	28/7/54
Simcox, A. C.	1/8/54
Duckham, S. C.	1/8/54
Jowett, A., *M.M.*	1/8/54
Winterburn, J. A.	1/8/54
Rock, J. G. A.	6/8/54
Sutherland, A. W.	9/8/54
Boyes, P. J.	9/8/54
Clements, D. I.	14/8/54
Bagg, C. L.	15/8/54
Parrish, G. W.	31/8/54
Firth, J. S. B.	1/9/54
Hall, K. O.	1/9/54
Hepburn, S. D.	4/9/54
Partington, J. P.	11/9/54
Adams, J. F.	13/9/54
Brown, A. W. D.	21/9/54
Maguire, E. R.	29/9/54
Jones, J. K.	1/10/54
Winterton, J. B.	1/10/54
Clements, R. J.	1/10/54
Greenhow, W. B.	1/10/54
Silcock, P. F. M.	1/10/54
Williams, D. S.	3/10/54
Flynn, T. C. N., *M.C.*	5/10/54
Culley, E. G.	11/10/54
Blackman, E. C.	11/10/54
Reyner, R. J. D. P.	11/10/54
Evans, J. N.	12/10/54
Austwick, S. P.	18/10/54
Carr, I. C.	20/10/54
Humphery, E. J. H.	21/10/54
Cater, J. A. G.	21/10/54
Blackledge, T. B.	22/10/54
Hall, J. P.	23/10/54

Captains—contd.

Marwick, C.	28/10/54
Gunz, U. S.	1/11/54
Stafford-Hatch, C. G.	1/11/54
Sayer, G. A.	1/11/54
Aspin, E. V.	1/11/54
Rogers, R. V.	1/11/54
Middlebrook, S.	1/11/54
Lowry, R. P.	11/11/54
Bunting, R. D.	22/11/54
Henretty, W. A.	26/11/54
Cutts, A. A. J.	1/12/54
Turner, J. G., *D.S.M.*	1/12/54
Bellerby, J. W.	1/12/54
Carr, F.	1/12/54
Corfield, C. T.	13/12/54
Harrison, K. R.	13/12/54
Norman, H. W.	15/12/54
Harris, A. C. G.	18/12/54
Nuttall, A.	1/1/55
Moore, P. G.	1/1/55
Spencer-Turner, F. H.	4/1/55
Jones, H. D.	25/1/55
Macdonald, A. K.	26/1/55
Andrews, O. J. E.	31/1/55
Evans, D. A.	1/2/55
Pollock, S. J., *D.F.C.*	2/2/55
Dunn, F. W.	2/2/55
Fletcher, K.	3/2/55
Hawthorn, P.	11/2/55
Middleton, H. F., *T.D.*	13/2/55
Horne, M. W. C.	14/2/55
Millar, J. Y.	8/3/55
Morgan, J. R.	10/3/55
Austin, J.	1/4/55
Barber, E. C.	1/4/55
Walton, R.	1/4/55
Davies, R. G.	1/4/55
Morris, H. V.	4/4/55
Simpson, J. R.	16/4/55
Peirce, C. V. J.	1/5/55
Jones, A. H.	1/5/55
Wylie, H.	1/5/55
Parry, D. H.	1/5/55
Macdonald, P. A.	1/5/55
Black, J. D. L.	1/5/55
Jones, V. F.	5/5/55
Gammon, J. E.	16/5/55
Humphery, J. P.	21/5/55

Digitized by Google

Royal Regiment of Artillery—Territorial Army—*continued*

Captains—contd.

Fletcher, J. H.	23/5/55
Vine, A. J.	25/5/55
Wuerzer, H.	25/5/55
Jardine, R., *M.C.*	27/5/55
Forsythe, J. A.	1/6/55
Jones, D. L.	1/6/55
Donnelly, C.	1/6/55
Gibbins, D. J.	1/6/55
Green, J. H.	4/6/55
Brown, R. C. O. (*Lt. Res. of Off.*)	14/6/55
Mainprize, R. C.	1/7/55
Whitmore, J. L.	1/7/55
Lemoine, R.	1/7/55
Smith, C. F.	1/7/55
Walker, T. W. H.	7/7/55
Smith, N. C.	24/7/55
Ballard, V. T.	1/8/55
Ryle, M. T.	6/8/55
Webb, G. H.	28/8/55
Lyons, R. M.	1/9/55
Watson, H.	1/9/55
Lawman, D. K.	1/9/55
Young, R. A.	3/9/55

Lieutenants.

Fairhead, A. G., *T.D.*	1/1/41
Firminger, A. C.	23/6/41
Bishop, R. L.	19/5/42
Parsons, H. G., gs.†	1/10/42
Bryant, F. E., *T.D.*	1/10/42
George, D. H.	27/12/42
Dudbridge, G. W.	1/3/43
Thomas, G. L.	5/5/43
Lowe, G. S.	7/5/43
Wellesley, R., *M.C.* (*A/Capt.* 1/5/47)	22/6/43
Barton, L. E. (*A/Capt.* 1/5/47)	29/8/43
Williams, K. L.	25/9/43
Howes, H. G.	27/10/43
Dewey, E. B.	4/12/43
Banner, B. T.	4/1/44
Mansfield, E.	10/2/44
Moore, R. M., *y.*•	6/5/44
Gibson, D. C.	28/5/44
Wood, F.	2/7/44
Goodall, A. E.	14/7/44
Litster, D. A. P., *T.D.*	16/7/44
Newman, M. B.	18/7/44

Lieutenants—contd.

Hutchison, A.	19/10/44
Searle, W. J.	23/11/44
Stephens, J. S.	1/1/45
MacKay, A.	4/4/45
Northrop, D. A.	9/4/45
Ireland, T. J.	4/5/45
Quantrill, J. M. (*Unattd. List*)	23/6/45
Bannister, L. M. K.	23/6/45
White, B. J.	20/11/45
Hewitt, D. J.	28/11/45
Piper, J. H. E.	17/5/46
Bousfield, N. H.	20/8/46
Peake, H. G.	30/8/46
Blyth, J. H., *T.D.*	11/9/46
Bower, J. B.	12/9/46
Clare, V.	18/11/46
Kay, L. W. J.	20/11/46
Jackson, P.	3/12/46
Harvey, W. L.	23/12/46
Grundy, N. H.	18/1/47
Hendy, C. R.	23/1/47
Garner, S. T.	1/2/47
Baylis, G. A., *M.C.*, *T.D.*,	2/2/47
Bowler, R. J., *M.C.*	12/2/47
Jones, J. E.	3/3/47
Richard, S.	11/3/47
McMillan, P. C. I. M.	20/7/47
Arnott, W. I.	14/8/47
Barclay, T. F.	30/8/47
Beach, D. E.	28/9/47
Taylor, R. R.	10/10/47
Lilley, B. M.	16/10/47
Rainford, E. F.	4/11/47
Riley, F.	3/12/47
Barford, P. S.	7/12/47
Norris, E. G.	1/1/48
Richards, K. A.	12/1/48
Barrow, H. G.	19/2/48
Selwyn, E. C. J.	22/2/48
Lindsay, A.	25/2/48
Mollett, E. R.	11/3/48
Graham, S. S.	24/3/48
Delaney, L. J.	27/3/48
Lamb, K. P.	7/4/48
Dawson, A. B.	25/4/48
Mackman, R. G.	27/4/48
Springate, J. G.	30/4/48
Millar, R. A.	5/5/48

Lieutenants—contd.

Turnbull, D.	12/5/48
De Pret-Roose, M. J. G.	15/5/48
Herring, W. G.	11/7/48
Martin, J. P. B.	18/8/48
Clarke, J. A. M. D.	6/9/48
Steele, G. L.	15/9/48
Ryder, R. A. J.	19/9/48
Clarkson, J.	29/9/48
Hutton, W. E.	8/10/48
Smith, W. D. S.	10/10/48
Robson, G. D.	11/10/48
Brookes, R. E. C. (*A/Capt.* 23/1/51)	23/10/48
Parker, A. J.	19/11/48
Cummings, A.	24/11/48
Porter, M. S. J., *D.F.C.*	25/11/48
Winter, J. R.	1/12/48
Townsend, M. I.	9/12/48
Fuller, J. C.	15/12/48
Tickner, B. O.	7/1/49
Aitken, I. L.	25/1/49
Phillips, J. G. D.	28/1/49
Bailey, W.	29/1/49
Williams, P. J.	1/2/49
Williams, I.	23/2/49
Bamber, R. H. (*A/Capt.* 12/3/53)	9/3/49
Jones, P. D.	23/3/49
Kent, H. C.	11/4/49
Davey, J. P.	24/4/49
Hunter, I. R.	4/5/49
Orpwood, H. L.	14/5/49
Ross, A. D.	8/7/49
Jones, F. S., *D.F.C.*	12/7/49
Leese, R. G.	18/7/49
Chaplin, D. F.	26/7/49
Everett, M. M.	1/8/49
Leighton, E. A.	17/8/49
Critchley, H. B. (*A/Capt.* 1/4/53)	18/8/49
Milnes, C. H. (*A/Capt.* 1/10/53)	27/8/49
Clarke, K. T.	6/9/49
Buckland, K. (*A/Capt.* 10/2/54)	19/9/49
Young, R. A.	22/9/49
Bain, A. D. C. L.	26/9/49
Skinner, H. W. L.	31/10/49

Digitized by Google

Royal Regiment of Artillery—Territorial Army—*continued*

Lieutenants—contd.

Lumsden, J. D. 4/11/49
Doddrell, V. J. S. 12/11/49
Brotherton, L. J. (*A/Capt.* 17/3/53) 19/11/49
Millard, J. F. 29/11/49
Pollett, P. G. 30/11/49
Hutchinson, R. J. 6/12/49
Griffiths, A. 24/12/49
Harvie, E. W. J. 30/12/49
Corder, D. S. 18/1/50
Mitchell, G. H. 3/2/50
Turbutt, G. R. W. 18/2/50
Waddilove, P. G. (*A/Capt.* 1/1/55) 27/2/50
Blumenthal, H. C. 17/4/50
Cox, R. A. 24/4/50
Stannard, R. C. (*A/Capt.* 30/8/53) 24/4/50
Ross, D. I. 27/4/50
Day, P. G. 29/4/50
Featherby, P. F. M. (*A/Capt.* 1/10/53) 1/5/50
Chillingworth, D. J. (*A/Capt.* 1/4/53) 6/5/50
Leaney, A. E. 6/5/50
Simpson, A. W. (*A/Capt.* 1/4/54) 18/5/50
Roe, S. A. 29/5/50
Ward, T. W. (*A/Capt.* 1/3/54) 11/6/50
Willett, E. G. (*A/Capt.* 1/5/53) 12/6/50
Honeywell, R. J. 26/6/50
Tatlow, D. M. (*A/Capt.* 15/2/51) 9/7/50
Searson, J. E. 19/7/50
Hirst, R. H. 27/7/50
Wood, R. J. 1/8/50
Sheppard, R. H. 5/8/50
Jack, J. M. 10/8/50
Jesson, B. 22/8/50
Walne, J. C. (*A/Capt.* 22/8/55) 24/8/50
Bowen, E. J. W. 25/8/50
Bodman, J. M. O. (*A/Capt.* 1/2/53) 28/8/50
Shuker, R. H. (*A/Capt.* 4/5/53) 29/8/50
Faulder, W. I. H. 8/9/50

Lieutenants—contd.

Waring, R. B. C. (*A/Capt.* 1/4/45) 11/9/50
Alexander, W. A. 17/9/50
Hodson, L. (*A/Capt.* 1/11/54) 18/9/50
Bullock, J. H., *A.F.M.* 20/9/50
Wigg, J. G. N. 1/10/50
Bell, C. J. (*A/Capt.* 1/3/54) 5/10/50
Barrass, J. M. (*A/Capt.* 1/3/50) 5/10/50
Dale, J. A. 12/10/50
Stevens, F. C. (*Lt. Res. of Off.*) 14/10/50
Warner, R. A. 19/10/50
Abrahams, J. M. 21/10/50
Champion, R. F. (*A/Capt.* 21/9/54) 23/10/50
Dilnot, M. J. (*Lt. Res. of Off.*) 25/10/50
Dunford, S. B. 28/10/50
Blackmore, K. A. (*A/Capt.* 1/4/54) 2/11/50
Birch, P. (*A/Capt.* 23/7/55) 11/11/50
Roden, M. (*A/Capt.* 18/8/53) 12/11/50
Bretherton, J. R. S. 18/11/50
Higgins, R. B. (*A/Capt.* 1/10/54) 26/11/50
Paxman, G. J. 2/12/50
Dunn, R. B. (*A/Capt.* 31/5/55) 3/12/50
Hogg, M. G. (*A/Capt.* 24/2/53) 10/12/50
Hutchings, J. A. 15/12/50
Summerskill, J. R. (*A/Capt.* 1/10/54) 15/12/50
Jewell-Tait, E. C. 23/12/50
Allchurch, J. R. (*A/Capt.* 1/7/55) 1/1/51
Hussey, L. W. 3/1/51
Vyvyan-Robinson, C. C. 15/1/51
Medlicott, J. P. (*A/Capt.* 1/4/55) 15/1/51

Lieutenants—contd.

Stezaker, W. A. E. 15/1/51
Fleming, A. M. (*Seconded to O.T.C.*) 27/1/51
Naisbitt, A. W. 1/2/51
Hutton, M. W. (*A/Capt.* 23/8/53) 4/2/51
Payne, B. V. (*A/Capt.* 7/1/54) 8/2/51
Hill, A. 12/2/51
Ferrand, D. F. 13/2/51
Weir, D. M. St. C. (*A/Capt.* 31/5/55) 13/2/51
Davies-Cooke, D. R. (*A/Capt.* 15/5/54) 14/2/51
Johnson, C. S. 21/2/51
Daisy, L. H. W. 26/2/51
White, M. G. 28/2/51
York, D. W. 1/3/51
Robinson, P. N. (*A/Capt.* 1/5/55) 4/3/51
Skinn, W. E. 11/3/51
Cheston, J. A. 12/3/51
Sussex, P. R. 14/3/51
Crathorne, J. F. 29/3/51
Watt, J. B. 29/3/51
Angus, J. A. K. (*A/Capt.* 29/4/55) 31/3/51
Beckett, J. M. (*A/Capt.* 21/9/53) 2/4/51
Birkin, J. D. (*A/Capt.* 12/3/53) 11/4/51
Keatley, R. B. (*A/Capt.* 1/8/54) 11/4/51
Powell, S. P. 11/4/51
Hall, P. P. 15/4/51
Warth, L. H. 16/4/51
Gittings, S. D. 16/4/51
Buckley, W. J. 16/4/51
Vernon, P. N. 18/4/51
Simonds, D. J. 19/4/51
Clark, A. R. G. 23/4/51
McNeill, R. F. 23/4/51
Kidson, J. V. (*A/Capt.* 28/8/54) 25/4/51
Thomas, B. C. 25/4/51
Webster, A. J. T. (*A/Capt.* 2/2/54) 25/4/51
Gibbon, M. 25/4/51

Digitized by Google

Lieutenants—contd.

Quaranta, M. F. 26/4/51

Pilkington, D. G. (*A/Capt.* 13/6/54) 27/4/51

Hammond, P. W. 5/5/51

Henderson, J. L. 7/5/51

Danskin, D. A. W. 9/5/51

Griffiths, D. L. 9/5/51

Thompson, G. G. A. 12/5/51

Johnson, W. A. 13/5/51

Watson, P. G. 16/5/51

Hugill, J. (*A/Capt.* 1/5/54) 16/5/51

Harvey, A. G. (*A/Capt.* 14/2/55) 16/5/51

Mitchell, J. G. 18/5/51

Good, D. A. (*A/Capt.* 21/10/54) 23/5/51

Milne, H. B. 23/5/51

Hudson, D. J. 30/5/51

Shaw, J. L. 30/5/51

Moylan, D. W. 30/5/51

Whitehead, J. W. (*A/Capt.* 20/6/53) 5/6/51

Baron, J. M. (*A/Capt.* 21/9/53) 6/6/51

Gibbon, J. M. 6/6/51

Heath, J. F. 6/6/51

Sherman, W. G. 6/6/51

Crabtree, R. 6/6/51

Burton, B. F. C. (*A/Capt.* 5/5/55) 6/6/51

Fairtlough, G. H. 6/6/51

Featherby, J. A. 6/6/51

Joyce, A. F. 6/6/51

Waters, R. F. 6/6/51

Roberts, P. M. B. (*A/Capt.* 1/4/54) 6/6/51

Douglass, J. S. 6/6/51

Welbank, J. M. 10/6/51

Bennett, W. P. F. (*A/Capt.* 15/9/54) 11/6/51

Carmichael, M. J. 13/6/51

Aspinall, J. (*A/Capt.* 1/9/52) 16/6/51

Granger, J. E. 17/6/51

Goodsall, E. E. J. 19/6/51

Lieutenants—contd.

George, J. D. 20/6/51

Pears, G. L. 20/6/51

Treneman, W. A. J. 20/6/51

Collins, D. R. (*A/Capt.* 21/3/55) 20/6/51

Painter, E. G. W. 24/6/51

Griffiths, J. S. 24/6/51

Haynes, D. G. E. 24/6/51

Farwell, C. G. D. 1/7/51

Locke, B. J. B. 1/7/51

Llewellin, M. C. 1/7/51

Brand, W. J. 7/7/51

Uwins, A. R. 7/7/51

Short, C. W. 8/7/51

Shelbourne, C. S. (*A/Capt.* 1/5/54) 10/7/51

Grisenthwaite, L. 11/7/51

Box, K. J. 11/7/51

Donald, A. E. 11/7/51

Blagden, J. D. (*A/Capt.* 1/7/55) 11/7/51

Lambert, M. E. R. 16/7/51

Skinner, B. A. (*A/Capt.* 9/4/54) 18/7/51

Cohen, J. S. (*A/Capt.* 5/6/54) 18/7/51

Jones, W. H. (*A/Capt.* 6/10/54) 18/7/51

Randall, J. W. 18/7/51

Montgomery, J. M. 18/7/51

Makin, A. I. S. (*A/Capt.* 1/3/54) 22/7/51

Carter, R. J. 23/7/51

Bartlett, D. Y. 25/7/51

McDonald, M. (*A/Capt.* 13/6/54) 25/7/51

Harley, B. H. (*A/Capt.* 8/2/55) 25/7/51

Green, J. M. 25/7/51

Woolf, A. E. (*A/Capt.* 26/5/53) 26/7/51

Withers, J. M. 26/7/51

Davison, D. W. 29/7/51

Merriam, D. C. 29/7/51

Angus, W. J. 29/7/51

Curtis, P. G. 30/7/51

Lieutenants—contd.

Runham, C. W. S. (*A/Capt.* 1/11/53) 31/7/51

Cripps, N. 2/8/51

Hope, P. J. 2/8/51

Hampton, G. 8/8/51

Brewer, J. E. 9/8/51

Momtchilloff, I. N. (*A/Capt.* 1/6/54) 12/8/51

Davidson, P. (*A/Capt.* 3/5/54) 12/8/51

Thompson, P. H. (*A/Capt.* 1/11/54) 14/8/51

Streat, C. R. 17/8/51

Spring, H. S. 20/8/51

Goodman, J. K. 20/8/51

Grubb, C. M. 23/8/51

Soames, R. H. (*A/Capt.* 1/9/54) 24/8/51

Day, G. A. (*A/Capt.* 15/5/53) 26/8/51

Taylor, N. T. O. 26/8/51

Lash, C. J. A. 26/8/51

Lacey, F. E. 30/8/51

Wilkinson, J. H. 30/8/51

Forsey, J. L. 2/9/51

Common, G. A. 9/9/51

Freer, W. P. T. 9/9/51

Knechtli, D. C. (*A/Capt.* 23/3/55) 13/9/51

Hobley, A. B. de C. (*A/Capt.* 15/6/54) 13/9/51

Walker, K. W. S. (*A/Capt.* 23/9/54) 17/9/51

Carus, A. M. 17/9/51

Wilkinson, I. 20/9/51

McGurk, J. C. (*A/Capt.* 23/10/54) 23/9/51

Price, A. K. (*A/Capt.* 1/5/54) 23/9/51

Jeffreys, N. M. 24/9/51

Denholm, R. F. (*A/Capt.* 24/4/54) 30/9/51

Rooke, G. H. (*A/Capt.* 19/8/54) 30/9/51

Meredith, I. M. 4/10/51

Clark, M. G. (*A/Capt.* 23/9/54) 14/10/51

Digitized by Google

Lieutenants—contd.

Sansome, G. E. 27/10/51
Atkinson, W. B. (*A/Capt.* 1/9/55) 11/11/51
Bates, J. C. 11/11/51
Inglesant, G. D. (*A/Capt.* 25/11/53) 17/11/51
Knowles, G. N. 22/11/51
Turner, R. E. I. 24/11/51
Gauntlett, J. V. (*A/Capt.* 2/7/54) 25/11/51
Read, C. B. 25/11/51
Holmans, P. A. 25/11/51
Collie, A. J. 25/11/51
Hodgson, J. J. 26/11/51
Gregg, J. W. 29/11/51
Gilbert, P. H. 8/12/51
Watson, M. S. 9/12/51
Herbert, B. T. (*A/Capt.* 6/10/54) 9/12/51
Caley, W. J. C. 9/12/51
Baldry, D. J. 9/12/51
Hazlitt, N. A. 9/12/51
Brashaw, J. R. L. (*A/Capt.* 1/8/54) 9/12/51
Bevan, J. M. 9/12/51
Seery, P. B. (*A/Capt.* 6/5/55) 9/12/51
Mustill, M. J. 9/12/51
Gordon, A. W. 9/12/51
Goodliffe, D. H. G. (*A/Capt.* 1/4/53) 9/12/51
Morgan, P. W. (*A/Capt.* 21/2/55) 9/12/51
Smellie, I. M. 9/12/51
Gibbs, G. W. 9/12/51
Macmillan, A. K. C. 9/12/51
Bielloch, J. N. H. 10/12/51
Forsyth, T. W. 13/12/51
McGuinness, B. F. 16/12/51
May, T. L. (*A/Capt.* 8/2/55) 16/12/51
Terry, J. P. D. (*A/Capt.* 15/8/55) 16/12/51
Sweetman, J. F. 16/12/51
Wedderspoon, A. G. 16/12/51
Lindsell, R. I. 17/12/51
Makinson, J. B. 17/12/51
Smith, R. M. C. (*A/Capt.* 12/6/54) 17/12/51
Waring, J. M. (*A/Capt.* 26/11/54) 18/12/51
Gillespie, B. J. 18/12/51
Attenbrooke, D. P. 20/12/51
Everett, W. G. 23/12/51
Goodland, D. H. 23/12/51
Kirkpatrick, N. I. 23/12/51
Brader, P. H. C. (*A/Capt.* 29/5/53) 23/12/51

Lieutenants—contd.

Owtram, C. R. C. 24/12/51
Hill, E. C. (*T/Capt.* 28/10/50) 27/12/51
Barrett, K. S. 27/12/51
Davies, J. G. M. 27/12/51
Jackson, A. H. St. M. 27/12/51
Hatton, T. F. 3/1/52
Huxley, J. A. G. 3/1/52
Peebles, M. W. H. 3/1/52
Reynolds, M. H. D. (*A/Capt.* 21/9/54) 3/1/52
Pennington, B. J. 3/1/52
Berry, R. K. 3/1/52
Griffith-Jones, D. G. (*A/Capt.* 23/5/55) 3/1/52
Wainwright, H. B. 4/1/52
Clark, L. M. 4/1/52
Cheshire, D. G. M. 7/1/52
Wicks, R. G. 10/1/52
Dancy, R. G. 10/1/52
Bridges, R. B. 13/1/52
Stringer, D. 13/1/52
Worlidge, P. F. 13/1/52
Gardner, J. M. 14/1/52
Connan, D. 17/1/52
Cormie, J. D. 17/1/52
Williams, T. A. J. C. 17/1/52
Stuart, J. C. 17/1/52
Ryf, P. G. R. 17/1/52
Gayton, P. M. 20/1/52
Hawkins, R. A. 20/1/52
Gregory, R. H. 20/1/52
Taylor, T. G. T. (*A/Capt.* 3/5/55) 20/1/52
Standing, P. 20/1/52
Tetlow, M. R. M. (*A/Capt.* 1/5/54) 21/1/52
O'Keefe, C. J. M. (*A/Capt.* 7/7/55) 21/1/52
Dunsmuir, D. C. (*A/Capt.* 10/5/54) 24/1/52
Mellor, R. H. 24/1/52
Craig, C. 25/1/52
Mellor, R. W. (*A/Capt.* 12/9/55) 27/1/52
Lockett, L. L. W. 27/1/52
Mussellwhite, R. I. (*A/Capt.* 1/8/53) 3/2/52
Denny, W. M. 3/2/52
Inman, R. R. R. (*A/Capt.* 1/6/54) 3/2/52
Chell, B. H. 3/2/52
Cairnes, D. A. 3/2/52
Opekar, R. J. 3/2/52
Baxter, A. G. 3/2/52
Parker, R. H. 3/2/52

Lieutenants—contd.

Reading, B. 3/2/52
Glazier, J. R. 3/2/52
Giblin, C. 4/2/52
Dawkins, C. E. 4/2/52
Vine, L. P. 4/2/52
Wheatley, G. C. 4/2/52
O'Neill, D. 4/2/52
Church, E. E. 5/2/52
Clay, G. H. C. 7/2/52
Simpson, C. H. 7/2/52
Hore, G. H. 9/2/52
Harris, A. O. B. 10/2/52
Steele, R. W. 10/2/52
Robinson, J. G. 10/2/52
Pettit, A. C. 10/2/52
Wadham, V. A. 10/2/52
Salmon, D. T. 14/2/52
Bayne, J. B. 17/2/52
Weddle, W. A. 17/2/52
Elgood, J. C. 17/2/52
Scott, J. M. 17/2/52
Turner, P. G. (*A/Capt.* 1/5/54) 17/2/52
Driscoll, P. J. 17/2/52
Gayford, M. R. D. 17/2/52
Felton, P. C. 17/2/52
Stinson, H. R. H. 17/2/52
Penfold, R. C. 18/2/52
Inglis, M. C. (*A/Capt.* 1/11/52) 18/2/52
Lester, D. H. J. (*A/Capt.* 1/10/54) 21/2/52
Duncombe, D. F. 21/2/52
Webb, J. H. G. 25/2/52
Farbon, J. A. (*A/Capt.* 19/8/53) 27/2/52
Morgan, L. B. 28/2/52
Cole, R. B. (*A/Capt.* 1/1/53) 28/2/52
Lyons, L. D. 29/2/52
Chapman, E. T. 2/3/52
Thornley, J. M. 2/3/52
Haythornthwaite, R. J. 3/3/52
Eynon, D. E. 6/3/52
Bell, N. M. G. 6/3/52
Marshall, C. J. 6/3/52
Dracup, M. H. E. (*A/Capt.* 6/10/54) 6/3/52
Joynt, H. W. 6/3/52
Cahill, J. A. 6/3/52
Bristow, J. C. J. 6/3/52
Paisley, C. F. W. 7/3/52

Digitized by Google

Lieutenants—contd.

Limebear, P. D. (*A/Capt.* 22/6/54) 9/3/52
Allinson, L. H. 9/3/52
Whitworth, B. A. M. 9/3/52
Harris, R. 9/3/52
Duncan, A. L. 9/3/52
Knox, L. 10/3/52
Tetley, R. M. 10/3/52
Mullis, G. 16/3/52
O'Hara, H. 16/3/52
Burr, M. H. 16/3/52
Schofield, D. H. 16/3/52
Doyne-Ditmas, H. G. T. P. (*Unatt'd List*) 16/3/52
Smith, J. M. M. 16/3/52
Innes, P. G. 16/3/52
Barkham, D. W. 16/3/52
Jarvis, J. (*A/Capt.* 1/9/55) 16/3/52
Chance, P. M. (*A/Capt.* 4/5/53) 16/3/52
Tarn, R. T. 17/3/52
Hime, J. M. 17/3/52
Gough, S. 17/3/52
Collinson, N. 17/3/52
Bensly, J. P. 17/3/52
Tomblin, K. W. (*A/Capt.* 1/5/53) 17/3/52
Riley, J. B. (*A/Capt.* 13/6/52) 17/3/52
Green, P. J. 18/3/52
Lowry, R. P. 22/3/52
Heard, F. S. 23/3/52
Slack, J. K. E. (*A/Capt.* 1/7/55) 23/3/52
Shaw, M. B. 23/3/52
Masters, T. 23/3/52
Stearn, R. H. 23/3/52
Spittle, R. C. (*A/Capt.* 25/10/53) 23/3/52
Millais, E. G. R. 27/3/52
Wright, R. R. 27/3/52
Rogers, R. C. 31/3/52
Anderson, K. P. 1/4/52

Lieutenants—contd.

Kelsey, H. E. B. (*A/Capt.* 20/6/53) 2/4/52
Monson, G. W. 3/4/52
Dudgeon, J. L. 3/4/52
Binder, P. 3/4/52
Caughey, J. 3/4/52
Cook, R. F. (*A/Capt.* 1/2/55) 3/4/52
Thompson, T. 3/4/52
Westmoreland, D. J. 3/4/52
Chitty, R. J. 3/4/52
Whapham, P. R. 3/4/52
Villiers, G. E. 3/4/52
Allen, S. C. 4/4/52
Allan, A. I. 4/4/52
Mummery, P. 7/4/52
Phillips, W. T. (*A/Capt.* 1/4/55) 10/4/52
Campbell, W. B. 10/4/52
Brooke, J. R. 10/4/52
Lovegrove, W. R. 11/4/52
Lee, M. J. 12/4/52
Perring, J. R. 16/4/52
Vickery, C. 17/4/52
Mitson, P. F. 17/4/52
Moore, F. W. L. 17/4/52
Bone, Q. 17/4/52
Weatherhead, A. S. 19/4/52
Cole, M. N. 22/4/52
Hecker, C. M. 24/4/52
Parker, P. J. 24/4/52
Graves, D. J. T. 24/4/52
Wilson, J. M. 24/4/52
Barlow, D. 24/4/52
Gosheron, D. B. 24/4/52
Furniss, M. J. P. 25/4/52
Roberts, A. W. 25/4/52
Smit, F. 25/4/52
Scott, R. 29/4/52
Jent, D. M. 1/5/52
Chilcott, R. A. 1/5/52
Thomas, G. W. 1/5/52
Burstall, H. C. 1/5/52
Pollitt, J. L. (*A/Capt.* 23/5/55) 2/5/52
Scott, J. W. 4/5/52

Lieutenants—contd.

McCorkell, P. J. 5/5/52
Mansell, P. F. 5/5/52
Adair, H. P. 7/5/52
Fawssett, R. S. 8/5/52
Van Gelder, R. M. 8/5/52
Morris, R. J. 11/5/52
Bonnell, W. T. L. 12/5/52
Scott, J. M. L. 13/5/52
Malthouse, R. H. 15/5/52
Dean, R. N. 15/5/52
Earlam, P. F. 15/5/52
Edmondson, C. T. 15/5/52
Burley, R. W. (*A/Capt.* 16/1/55) 15/5/52
Baileff, T. E. 16/5/52
Lummis, C. J. 18/5/52
Evans, R. W. 18/5/52
Manning, B. A. 18/5/52
Griffiths, C. 19/5/52
Wilson, R. C. 22/5/52
Wurr, A. M. 25/5/52
Tilly, C. M. 25/5/52
Kuhner, P. E. (*A/Capt.* 1/9/55) 26/5/52
Brayshaw, A. M. 27/5/52
Briggs, F. 30/5/52
Roberts, A. F. 30/5/52
Holdom, D. H. L. 1/6/52
Bailey, A. M. (*A/Capt.* 1/10/54) 1/6/52
Nuttall, C. G. F. 1/6/52
Macdonald, J. R. 1/6/52
Hitchcock, R. L. 1/6/52
Lovesley, J. M. T. 3/6/52
Danvers, J. 8/6/52
Lowther, J. E. 9/6/52
Dodsworth, R. 9/6/52
Morrison, M. R. 9/6/52
Andrews, L. A. 12/6/52
Hammond, A. F. W. 18/6/52
Edmondes, T. J. G. 19/6/52
Lock, P. W. 19/6/52
Aitchison, M. B. 19/6/52
Perry, A. W. (*A/Capt.* 17/3/55) 20/6/52

Digitized by Google

Lieutenants—contd.

Boggon, J. G. 20/6/52
Goodwyn, C. G. 20/6/52
Manning, T. R. T. 20/6/52
Godfrey, C. J. 26/6/52
Horner, J. P. M. (*Unatt'd List*) 26/6/52
Wilson, T. C. R. A. 26/6/52
Mathieson, J. G. 26/6/52
Leach, E. J. B. 6/7/52
Evan-Hughes, D. L. E. (*A/Capt.* 10/9/55) 6/7/52
Blair, P. A. 6/7/52
Ventham, A. N. (*A/Capt.* 7/10/53) 6/7/52
Barlow, G. E. 6/7/52
McNeilly, A. L. 6/7/52
Younie, P. G. H. 6/7/52
Wade, P. D. 6/7/52
Wilton, E. G. T. 6/7/52
Hudson, R. D. 6/7/52
McCorry, V. K. 7/7/52
Halladay, E. 7/7/52
Wright, P. R. H. 7/7/52
Nettell, J. M. E. 8/7/52
Belsey, J. D. 9/7/52
Smart, J. M. 13/7/52
Jaffe, M. C. 13/7/52
Peppitt, J. R. 13/7/52
Kerr, D. K. 13/7/52
Rogerson, W. A. 14/7/52
Phillips, P. F. 14/7/52
Willett, C. G. 14/7/52
Mason, D. J. R. 14/7/52
Norman, D. A. 20/7/52
Gracie, I. A. 20/7/52
Pollecoff, B. B. 22/7/52
Cooper, A. J. 23/7/52
Collett, C. 24/7/52
May, B. W. 24/7/52
Ferguson, J. D. 27/7/52
Bell, J. A. 28/7/52
Moodie, J. K. 28/7/52
Smithson, P. D. 28/7/52
King, S. H. M. 31/7/52
Romain, D. A. 3/8/52
Miller, P. L. 5/8/52

Lieutenants—contd.

Skailes, D. J. 7/8/52
Rowley, J. H. 8/8/52
Riley, W. H. 10/8/52
Harris, C. A. L. 15/8/52
Tyler, J. 18/8/52
Morris, P. E. 18/8/52
Rogerson, N. (*A/Capt.* 22/5/54) 19/8/52
Matthews, F. G. 22/8/52
Lodge, R. M. 24/8/52
Wynes, K. K. 24/8/52
Machin, J. 25/8/52
Foljambe, C. F. S. 29/8/52
Turner, K. D. 31/8/52
Rees, S. J. C. H. 4/9/52
Cramer, F. 7/9/52
Sussams, J. E. 7/9/52
Bassett, N. F. 13/9/52
Coutts, A. 14/9/52
Gascoyne, J. W. 14/9/52
Darby, E. W. F. 15/9/52
Ingham, A. R. 15/9/52
Rose, A. A. 15/9/52
Kinnaird, J. A. L. 17/9/52
Playfair, F. D. 25/9/52
Russell, D. E. A. 1/10/52
Hughes, P. A. L. 3/10/52
Lloyd, C. H. 3/10/52
Hennah, B. N. 3/10/52
Philip, R. D. 5/10/52
Calder, M. J. 5/10/52
Putnam, H. T. 5/10/52
Wood, W. G. 6/10/52
Taylor, P. G. 6/10/52
Coates, S. F. 7/10/52
Travers, K. F. 9/10/52
Stephenson, J. S. 9/10/52
Brearley, A. 15/10/52
Hamilton-Hughes, J. S. 17/10/52
Fryer, C. J. 17/10/52
Edwards, W. C. M. (*A/Capt.* 13/5/54) 19/10/52
Boardman, F. 26/10/52
Thompson, E. J. 26/10/52

Lieutenants—contd.

Hall, G. W. 27/10/52
Butcher, D. W. 27/10/52
Lloyd, B. J. M. 3/11/52
Gravatt, C. J. 3/11/52
Lovell, W. S. 3/11/52
Hathaway, S. E. 7/11/52
French, A. J. 7/11/52
Grose, M. A. 11/11/52
Parker, P. (*A/Capt.* 19/2/55) 16/11/52
Woods, R. M. 17/11/52
Eden, J. F. 17/11/52
Sharp, B. W. (*A/Capt.* 1/1/55) 21/11/52
Dowell, D. A. 21/11/52
Bruce, R. S. 24/11/52
Rycroft, C. V. 26/11/52
Onslow-Carey, J. 26/11/52
Snow, G. T. 26/11/52
Sice, R. A. 28/11/52
Wightman, W. E. 30/11/52
Bankart, P. D. 30/11/52
Hart, J. R. S. 30/11/52
Swann, M. 1/12/52
Fraser, A. McK. 1/12/52
Riddell, W. T. C. 1/12/52
Bottomley, A. I. 1/12/52
Edwards, A. J. 1/12/52
Bates, E. C. (*A/Capt.* 27/11/54) 4/12/52
MacDonald, A. C. 12/12/52
Roberts, W. L. 15/12/52
Brisbane, J. A. (*A/Capt.* 1/3/55) 15/12/52
Emby, P. B. C. 15/12/52
Turner, P. B. 15/12/52
Daubeney, P. R. 15/12/52
Rose, J. D. 15/12/52
Barber, S. H. 15/12/52
Barton, M. T. 15/12/52
Kemp, B. A. 15/12/52
Hirst, C. J. 15/12/52
Dingle, I. A. 15/12/52
Botwood, R. P. 15/12/52
Good, T. A. 15/12/52

Digitized by Google

Lieutenants—contd.

White, B.	15/12/52
Bowler, D. J.	15/12/52
Wilkinson, J. S.	15/12/52
Maybury, D. K.	15/12/52
Osborne, T. E.	17/12/52
Armitage, R. H.	25/12/52
Penny, J. A.	26/12/52
Faulkner, N. E. G.	29/12/52
Fyffe, K. J.	31/12/52
Hardy, W. G.	2/1/53
Wheeler, B. W.	2/1/53
Woodhouse, J. D.	2/1/53
Pearson, C. J.	2/1/53
Renwick, J. L.	2/1/53
Clipsham, M.	9/1/53
Walker, D. S.	9/1/53
Walker, W.	15/1/53
Cooke, W. G. H.	15/1/53
Blake, M. A. R.	16/1/53
Poole, J. P.	16/1/53
Fetherston, J. M.	16/1/53
Yeandle, G. E. L.	16/1/53
Waghorn, P. D.	16/1/53
Ackroyd, J. R. W.	16/1/53
Gordon, R. S.	16/1/53
Schrouder, K. J.	19/1/53
Vineall, A. J. P.	21/1/53
Wotherspoon, J. O. (*A/Capt.* 15/6/54)	23/1/53
Johnston, R. J. (*A/Capt.* 7/10/53)	23/1/53
Bennet, G. D. A.	23/1/53
Jackson, P. W.	23/1/53
Barton, P. E.	23/1/53
Hodges, J. P.	23/1/53
Dawson, J. R. B.	23/1/53
Maceacharn, M. W. B.	23/1/53
McGilvray, D. R.	23/1/53
Smith, P. G.	23/1/53
Loveday, A. H.	23/1/53
Henwood, P. R.	23/1/53
Logsdon, C. J.	23/1/53
Peak, J. A. (*A/Capt.* 23/5/55)	30/1/53
Bowden, F. W.	30/1/53

Lieutenants—contd.

Hamilton, R. L.	30/1/53
Waddell, R. S.	30/1/53
Baker, P. T.	30/1/53
Smith, P. T. I.	30/1/53
Eade, A. J.	30/1/53
Unwin, M. I. H.	30/1/53
Warren, J. B.	30/1/53
Farrar, D. G.	1/2/53
Eadie, J. C.	5/2/53
Harbinson, R. G.	6/2/53
McEwan, T. E.	6/2/53
Wisdom, T. J.	6/2/53
Robinson, J. H. M.	6/2/53
Marchbank, M. H.	6/2/53
Sanderson, R. W. G.	10/2/53
McKinney, I. M.	12/2/53
Maple, J. F.	13/2/53
Roberts, R. E. W.	13/2/53
Fage, A. P.	13/2/53
Dowdall, P. J.	13/2/53
Ralph, P. P.	13/2/53
Walter, R. W.	13/2/53
Brannam, P.	13/2/53
Davidson, A. R.	13/2/53
Jackson, P. W. H.	13/2/53
Barford, J. C.	13/2/53
O'Neill, R. J.	13/2/53
Mather, P. D.	13/2/53
Crittenden, J.	13/2/53
Fogg, R. E. F.	13/2/53
Campbell, N. S.	20/2/53
Jones, B. M.	20/2/53
Cunningham, W. G.	20/2/53
Kynoch, J. D.	20/2/53
Gale, F. J.	20/2/53
Campbell, I. O. G.	21/2/53
Walston, A. B.	23/2/53
Potts, W. M.	23/2/53
Hudson, P. S.	23/2/35
Heaton, R. E.	23/2/53
Ardagh, H. N.	27/2/53
Giffen, G.	27/2/53
Benson, P. J.	27/2/53
Ash, D. W.	27/2/53

Lieutenants—contd.

Bentley, M. T.	27/2/53
Smith, K. B.	27/2/53
Phillips, J. S.	27/2/53
Price, N. J.	27/2/53
Reece, F. N.	27/2/53
Orde, D. A.	27/2/53
Radford, J. E. M.	1/3/53
Pyott, D. R.	1/3/53
Robinson, J. G. P.	3/3/53
Constable, H. E.	5/3/53
Meyer, W. G.	6/3/53
Read, A. J.	6/3/53
Salvesen, R. C.	6/3/53
Christie, T. H.	7/3/53
Stocks, P. H.	9/3/53
Davenport, N. K.	11/3/53
Brown, K. L.	12/3/53
Kay, A. G. B.	13/3/53
Miller, D. H.	13/3/53
Burtt, S.	13/3/53
Wilson, J. R. E.	13/3/53
Knowles, P. B.	14/3/53
Bantock, A. M. G.	19/3/53
Newman, J. R.	20/3/53
Mackintosh, A. A.	22/3/53
Wellsted, W. R.	23/3/53
Wemyss, H. N. N.	26/3/53
Heather, J. P. M.	26/3/53
Cassidy, J. M.	26/3/53
Day, R. J.	27/3/53
Luckett, R. De B.	27/3/53
England, J. R.	27/3/53
Gittins, J. H.	30/3/53
Lewis, G.	6/4/53
Bradbeer, J. D. R.	12/4/53
Owens, J. R.	12/4/53
Thornton, D. A. K.	12/4/53
Birks, G. T.	12/4/53
Lennard, E.	13/4/53
White, V. A.	13/4/53
Richardson, E. A.	13/4/53
Pearce, A. W.	13/4/53
Parnaby, E. H.	13/4/53
Knowlson, P. McK.	13/4/53

Digitized by Google

Royal Regiment of Artillery—Territorial Army—*continued*

Lieutenants—contd.

Halford, B. H.	13/4/53
Dorman, C. S.	13/4/53
Davies, A. W. R.	13/4/53
Dauban, D. C.	14/4/53
Kendall, D. G.	16/4/53
Jeffery, I. M. E.	18/4/53
Hampel, R. C.	19/4/53
Whittle, K. M.	23/4/53
Brookes, T. D. W.	25/4/53
James, C. J.	26/4/53
Martin, J. C.	28/4/53
McRoberts, D.	1/5/53
Lawton, J. A.	2/5/53
Porter, R. F.	2/5/53
McIntosh, I. D.	3/5/53
Reeves, P. R. C.	3/5/53
White, J. E.	3/5/53
Ferris, F. M.	3/5/53
Howard, W. N. J.	3/5/53
Knowler, J. A.	3/5/53
Hill, E. J. R.	3/5/53
Froggatt, T. R.	3/5/53
Hill, G. R.	4/5/53
Stiven, I. K.	4/5/53
Wright, B. D.	7/5/53
Burnie, P. D.	8/5/53
Dembo, L. P.	8/5/53
Chavasse, T. A.	9/5/53
Watson, D. M.	10/5/53
Spurling, R. J.	10/5/53
Johns, R. E. V.	11/5/53
Currie, A. D. H.	11/5/53
Thornton, M. B.	11/5/53
Williams, P. D.	11/5/53
Le Fleming, M. J.	12/5/53
Boyd, P. M.	13/5/53
Rigby, F. A.	14/5/53
Moore, A.	17/5/53
Lovibond, R. O. M.	18/5/53

Lieutenants—contd.

Evans, J. K. (*A/Capt.* 16/5/55)	21/5/53
Powell, I. F.	21/5/53
Cave, H. W. M.	21/5/53
Maggs, A. B.	22/5/53
McWalter, A. R.	24/5/53
Mann, C. R.	25/5/53
Barham-Cooper, D.	25/5/53
Ogilvie, V. G.	29/5/53
Slade, K.	1/6/53
Lill, J. A. (*A/Capt.* 13/12/54)	10/6/53
Davis, G. M.	10/6/53
Storey, R. B.	10/6/53
Pinney, G. H.	10/6/53
Watson, E.	11/6/53
Stearns, S. B.	11/6/53
Vinnicombe, J. H.	12/6/53
Perry, C. W.	12/6/53
Crowe, G. H. P.	12/6/53
Fleming, S. J.	12/6/53
Horscroft, R. C.	12/6/53
Green, D. J. G.	12/6/53
White, E. J.	13/6/53
Rees, M. J.	13/6/53
Phelan, A. M.	15/6/53
Newitt, N. C.	18/6/53
Scowcroft, J. B.	19/6/53
Knowlson, P. C.	19/6/53
Foster, A. M.	20/6/53
Roberts, J. G.	20/6/53
Oliver, J. B.	21/6/53
Smethurst, W. G.	22/6/53
Hartley, J. A.	23/6/53
Chapman, J. Y. McD.	25/6/53
Webb, J. W. (*A/Capt.* 9/10/54)	26/6/53
Hoare, C. E. B.	26/6/53
Waters, J. W.	26/6/53
Beckett, S. C. J.	27/6/53

Lieutenants—contd.

Olver, H. L.	28/6/53
Hazell, A. W.	28/6/53
Chapple, R. F.	2/7/53
Gang, T. M.	2/7/53
Hilton, A. P. G.	2/7/53
Spreckley, R. A.	2/7/53
Thompson, H. C.	3/7/53
Hassall, A. G.	3/7/53
Clackson, A. P.	5/7/53
Lewin, D.	6/7/53
Jarrad, L. S.	6/7/53
Driscoll, H. J.	6/7/53
Bardsley, A. W.	7/7/53
Maisey, D. J.	10/7/53
Bayman, J. E.	11/7/53
Hughes, J. M.	15/7/53
Williams, E. E.	20/7/53
Taylor, W.	20/7/53
Williams, G.	20/7/53
Cracknell, F. D.	20/7/53
Stevens, J. W.	20/7/53
Baldock, M.	23/7/53
Whitelaw, I. B.	24/7/53
Crewdson, W. R. I.	26/7/53
Hancock, J. M.	26/7/53
Jabbitt, M. A.	27/7/53
Darlington, D. F.	31/7/53
Theobald, G. P.	3/8/53
Kaye, D. R.	6/8/53
Blowers, P. M. (*A/Capt.* 23/9/54)	12/8/53
Mogridge, C. J.	13/8/53
Ward, N. B.	13/8/53
Owen, T. P.	13/8/53
Hunt, H. G.	24/8/53
Borry, G. G.	24/8/53
Cumbers, P. E.	28/8/53
Harries, D. G.	30/8/53
Connell, R.	1/9/53
Alford, A. M.	3/9/53
Topping, R. G.	5/9/53
Portway, J. A.	7/9/53

Digitized by Google

Royal Regiment of Artillery—Territorial Army—*continued*

Lieutenants—contd.

Muncie, R. F.	7/9/53
Bottomley, F. D.	7/9/53
Stephen, A. G.	9/9/53
Lister, B. H.	10/9/53
Bloomer, G. R.	10/9/53
Young, R. C.	11/9/53
Kyle, H. D.	11/9/53
Agnew, T.	11/9/53
Silversides, M. J.	13/9/53
Anderson, R.	14/9/53
Fleming, W. J. S.	14/9/53
Davis, R. C.	14/9/53
Sanderson, H. C.	15/9/53
Johnstone, R. F.	20/9/53
Atkinson, K. S.	21/9/53
Robertson, J. H.	5/10/53
Bostock, D.	5/10/53
Clements, F. H.	5/10/53
Green, P. A.	5/10/53
Lustig, R. M.	5/10/53
Sharp, W. F.	5/10/53
Lawson, R. V. G.	6/10/53
Studden, D.	9/10/53
McCay, F. J.	11/10/53
Leach, P.	11/10/53
Burkinshaw, W. A.	12/10/53
Prangnell, M. J.	15/10/53
Maxwell, C. W.	22/10/53
Phillipson, W. D. (*A/Capt.* 19/6/54)	28/10/53
Martin, C. G.	28/10/53
Haywood, P. A.	29/10/53
Whitworth, T. G.	29/10/53
Papirnik, F. M.	29/10/53
Black, D. C.	1/11/53
Morgan, B. B.	3/11/53
Anderson, R. G.	4/11/53
Spark, D. B.	5/11/53
Watts, P. J.	10/11/53
Bradwell, D. F. H.	13/11/53
Voake, N. A.	13/11/53
Spielman, J. L.	16/11/53
Bryans, E. B.	16/11/53
Catton, R. G.	16/11/53
Renton, G. P.	22/11/53

Lieutenants—contd.

Best, T. M. G.	22/11/53
Jukes, M. S.	22/11/53
Mason, J. E.	24/11/53
Bennett, D. E. M.	29/11/53
Very, G. H.	29/11/53
Patterson, I. M.	29/11/53
Findlay, P. S.	29/11/53
Mitchell, P. G. J.	29/11/53
Harwell, J. C. (*A/Capt.* 1/11/54)	30/11/53
Pettigrew, R.	30/11/53
Kemp, J. F. W.	7/12/53
Windsor, E. C.	7/12/53
Gell, P. D. M.	11/12/53
Lewis-Manning, G.	12/12/53
Jones, D. M.	13/12/53
Brothwood, M.	13/12/53
Farmer, J. D.	14/12/53
Lyall, A. T. L.	14/12/53
Quain, W.	20/12/53
Brennan, J. P.	20/12/53
Graham-Brown, E. F.	20/12/53
Orton, J. L.	20/12/53
Davies, R. F.	20/12/53
Edwards, D. R.	21/12/53
Pantall, D. B.	23/12/53
Rait, J. M.	24/12/53
Nieper, D. H.	24/12/53
Cameron, C. A.	24/12/53
Sankey, J. A.	27/12/53
Stocks, J. A.	31/12/53
Bayne-Jardine, C. C.	31/12/53
Edney, A. N.	31/12/53
Roberts, R. D. H.	7/1/54
Hawthorne, J. W.	7/1/54
Andrews, S. M.	7/1/54
Dolman, F. S.	7/1/54
Walker, A. J. G. (*Seconded to O.T.C.*)	13/1/54
Mason, A. M.	13/1/54
Hamblin, J.	14/1/54
Ledingham, A.	14/1/54
Chalton, S. N. L.	14/1/54
Robinson, A. R. B.	14/1/54
Pruden, W. R.	14/1/54
Kerr, D. J.	21/1/54

Lieutenants—contd.

White, C. N. H.	21/1/54
Wright, J. M.	21/1/54
Surtees, S. R.	22/1/54
Wilcox, A. S.	22/1/54
Taylor, J. S. H.	24/1/54
Ritzema, J. T.	27/1/54
Cundy, R. W. F.	28/1/54
Buxton, J. H. R.	28/1/54
Morris, M. F.	28/1/54
Errington, S. G.	29/1/54
Nevin, W. B.	31/1/54
Ray, R. P.	1/2/54
Ferguson, A. H.	4/2/54
Murphy, J. W.	7/2/54
Innes, J. D. S.	8/2/54
Hamilton, A. C. D.	11/2/54
Brown, D.	12/2/54
Ingham, B. C.	14/2/54
Shenton, T.	14/2/54
Short, I. J.	14/2/54
Prentice, A. T. R.	14/2/54
Pearce, A. J.	14/2/54
Davies, B. N.	14/2/54
Wells, J.	20/2/54
Grimes, P. B.	21/2/54
Thomson, J.	21/2/54
Holden, J. P.	21/2/54
Keeble, T. R. M.	21/2/54
Oram, D. S.	21/2/54
Blunt, T. H.	21/2/54
Samworth, F. C.	21/2/54
Suter, T. W.	23/2/54
Widlof, R. D.	25/2/54
Williams, J. H. D.	27/2/54
Mitchell, D. G. B.	28/2/54
Mitchell, I. W.	28/2/54
Haigh, D. K.	1/3/54
Byng, G.	1/3/54
Collings, J. L.	1/3/54
Gibbison, T. E.	1/3/54
Comfort, D. A. J.	1/3/54
Russell, F. W.	5/3/54
Booth, J. D.	7/3/54
Sparke, A. J.	7/3/54
Wheeler, R. C.	8/3/54
Waymouth, W. F. P.	15/3/54

Digitized by Google

Lieutenants—contd.

Hampson, P.	22/3/54
Taylor, C. A.	22/3/54
Barter, F.	22/3/54
Bury, H.	22/3/54
Villiers, C.	28/3/54
Caird, A. W.	31/3/54
Lucas, I. T.	1/4/54
Hodgkinson, P. R.	1/4/54
Brown, D.	6/4/54
Wood, J. M.	6/4/54
Beevers, J. N.	7/4/54
McGraham, W. W.	8/4/54
Robinson, R. P.	9/4/54
Squires, J. A.	10/4/54
Hosey, J. H.	11/4/54
Wilson, J. R.	12/4/54
Sharratt, E. J. C.	12/4/54
Keszler, M. W. T.	12/4/54
Simons, J. A. W.	15/4/54
Eagle, F. R.	22/4/54
Bovey, B. W. V.	22/4/54
Gilbert, R. H.	22/4/54
Roe, J. E.	23/4/54
Smith, F. S.	2/5/54
Boultbee, T. H.	5/5/54
Cutts, G.	6/5/54
Traynor, B. J.	6/5/54
Day, C. H.	7/5/54
Smiley, J. K.	9/5/54
Moore, P. A.	16/5/54
Stone, H. L. B.	24/5/54
Tilbrook, R. D.	24/5/54
Rae, G. W.	24/5/54
Marett, W.	24/5/54
Burwell, C.	24/5/54
Lawton, W. H.	25/5/54
Brett, E. J. M.	30/5/54
Pritchard, J. C.	30/5/54
Cuthbert, G. C.	30/5/54
Pull, D. C.	1/6/54
Gale, A. J. M.	3/6/54
Jones, I. L.	7/6/54
Broquard, J.	10/6/54
Twyman, W. A.	13/6/54
Agius, L. G.	14/6/54
Pervin, F. J.	20/6/54
Froud, M. T.	21/6/54
Smith, J. D.	21/6/54

Lieutenants—contd.

Rowsell, K. S.	21/6/54
Williams, M. G. W.	24/6/54
Buckley, S. B.	27/6/54
Munro, C. D. McL.	29/6/54
Latimer, P. D.	4/7/54
Stonehouse, O.	6/7/54
Wilcock, A.	11/7/54
Wood, C. J.	15/7/54
Padley-Smith, J. A. M.	15/7/54
Williams, S.	16/7/54
Fallows, P. H.	18/7/54
Love, P. J.	18/7/54
Brown, M. J. T.	26/7/54
Williams, G. E.	29/7/54
Hedley, D.	2/8/54
Ledingham, W. W.	17/8/54
Tinne, P. W. L.	20/8/54
Aldous, D. B.	23/8/54
Wright, G. W.	26/8/54
Alger, J. W.	27/8/54
Owen, G. H.	2/9/54
Hutchison, R. L.	6/9/54
Hills, J. A.	16/9/54
Wills, H. M.	16/9/54
Maile, E. R.	16/9/54
Cowen, C. E.	16/9/54
Vaughan, R. V.	18/9/54
McLelland, C. J.	19/9/54
Walton, J. C.	19/9/54
Colman, E. A. M.	19/9/54
Hinchcliffe, J. C. B.	20/9/54
Sharpe, R. G.	20/9/54
Sayer, C. H.	20/9/54
Panton, A. A. F.	20/9/54
Wilson, I. W.	22/9/54
Marwood, J.	25/9/54
Watson, I. W. B.	25/9/54
Jefferson, W. N.	25/9/54
Rayner, G.	30/9/54
Bond, A. D.	30/9/54
Richards, P. L., *M.C.*	3/10/54
Durnin, P. J.	4/10/54
Powell, M. A.	10/10/54
Swinnerton, I. S.	13/10/54
Brockhouse, M. W.	18/10/54
Eves, E. J.	18/10/54
Bain, A. R.	18/10/54
Hambridge, A. R.	18/10/54
Carrick, G. M.	19/10/54

Lieutenants—contd.

Cuthbertson, J. A.	22/10/54
Porteous, W. R.	22/10/54
Cook, A. L.	25/10/54
Ward, F. W.	25/10/54
Mitchel l, J. C.	27/10/54
Robertson, T. I.	27/10/54
Bick, P. E.	27/10/54
Beveridge, D. S.	31/10/54
Battersby, B.	31/10/54
Moss, W. M.	31/10/54
Hine, J. J. P.	1/11/54
Daykin, R. J.	2/11/54
Ratcliffe, R. H.	3/11/54
Neal, N. T.	8/11/54
Roberts, M. R. P.	11/11/54
Jeffrey, E.	11/11/54
Kidd, F. R.	11/11/54
Corbett, J. M. N.	11/11/54
Jackson, W. N.	18/11/54
McGregor, D. H.	25/11/54
Ross, J. M.	25/11/54
Clarke, M. A. N.	25/11/54
Goodfellow, D.	2/12/54
Dickson, A. S. B.	2/12/54
Michie, W. D.	2/12/54
Wilkinson, H. V.	6/12/54
Cass, W. P.	9/12/54
Crook, B. F.	9/12/54
Nightingale, J. D.	9/12/54
Thompson, E. W.	9/12/54
Fisher, D.	9/12/54
Bannister, P.	13/12/54
Bates, R. N. E.	15/12/54
Hayman, G. P. S.	16/12/54
Aris, J. B. B.	16/12/54
O'Hara, T.	19/12/54
McKane, J. McK.	20/12/54
Baldwin, M.	22/12/54
Haggerston, D. J.	22/12/54
Haim, R.	23/12/54
Turner, H. C.	26/12/54
Moody, P. T.	27/12/54
Janes, M. H. T.	29/12/54
Powell, H. C.	2/1/55
Springthorpe, E. G.	2/1/55
Farquharson, I. D.	2/1/55
Widlof, W. H.	9/1/55
Williams, C. H.	9/1/55
Flint, P.	11/1/55

Digitized by Google

Lieutenants—contd.

Wharton, E. P.	20/1/55
Beynon, P. L.	23/1/55
Williams, J. S.	23/1/55
Hampshire, A. J.	23/1/55
Liquorish, J. A.	23/1/55
Kershaw, A. G.	27/1/55
Sutton, R. O.	30/1/55
O'Keefe, B. J.	30/1/55
Small, P. W.	30/1/55
Lovett, H. A.	30/1/55
Sparshatt, G. C.	6/2/55
Ruppel, K. R.	13/2/55
Brown, R. T. G.	19/2/55
Buffery, M.	20/2/55
Capstick, G. P.	23/2/55
White, E. A.	23/2/55
Barnes, R. W. F.	1/3/55
Quaile, W. S.	3/3/55
Carter, D. G.	3/3/55
Clark, J. C. T.	10/3/55
Clapp, R. T. A.	10/3/55
Phillips, N. A.	17/3/55
Wildsmith, C. G.	17/3/55
Marshall, C. C.	20/3/55
McDougall, C. S.	22/3/55
Potter, J. M.	27/3/55
Prescott, J. R. V.	27/3/55
Cash, G. N.	7/4/55
Crawford, D. C.	10/4/55
Ford, J.	13/4/55
Fisher, M. H.	25/4/55
Watson, J. E.	27/4/55
Logan, J. L. J.	28/4/55
Kennedy, A. H.	28/4/55
Green, J.	29/4/55
Flooks, F. R.	4/5/55
Greenstreet, W. C. (*Seconded to O.T.C.*)	5/5/55
Gerrard, P. A.	8/5/55
Morgan, I. J.	8/5/55
Wilkinson, D.	9/5/55
Iveson, S. E.	11/5/55
Crawford, A. S. (429425)	11/5/55
West, R. J.	23/5/55
Stonehouse, J. A. L.	24/5/55
Carter, G. G.	28/5/55
Brown, S. C.	29/5/55

Lieutenants—contd.

Rodgers, J. B.	5/6/55
Metherell, A.	7/6/55
Massey, D. W.	11/6/55
Whitworth, I. L.	13/6/55
Sharp, T. F.	16/6/55
Emra, J.	17/6/55
Dovey, D.	21/6/55
Spencer, W. F.	22/6/55
Morgan, K.	23/6/55
de Burgh, J.	30/6/55
Porter, R. B.	30/6/55
Steggle, T. H.	30/6/55
Flower, R. K.	30/6/55
Bulmer, J. C. E.	30/6/55
Young, R. R.	30/6/55
Podesta, A. J.	30/6/55
Horner, R. D.	30/6/55
Richards, C. P.	4/7/55
Watts, M. K.	4/7/55
Wright, D. J. V.	4/7/55
Currie, D. N.	7/7/55
Lumsden, W.	8/7/55
Cox, P. A.	10/7/55
Martin, H. McC.	12/7/55
Shelton, D. B.	14/7/55
Allman, A. K.	21/7/55
Makins, W. M.	26/7/55
Tinkler, D. C.	29/7/55
Hughes, E. M.	4/8/55
Holloway, P. S.	8/8/55
Marshall, W. M.	10/8/55
Hollis, D. C.	14/8/55
Roberts, B. S.	18/8/55
Locker, D. P.	18/8/55
Dowell, W. T. C.	20/8/55
Devonshire, M. N.	21/8/55
Bailey, D. R.	21/8/55
Kimber, D. J.	26/8/55
Simms, R. H. H.	28/8/55
Luff, W. T. M.	30/8/55
Dibnah, G. H.	31/8/55
Youngson, M. W.	1/9/55
Savage, C. Q.	7/9/55
Sadler, T. M.	12/9/55
Sellers, B.	12/9/55
Lister, T. W. McL.	14/9/55
Gartside, A. E.	15/9/55

Lieutenants—contd.

Morrison, I. H.	19/9/55
Thompson, R. W. M.	19/9/55
Cunningham, T. A.	19/9/55
Farr, G. I.	22/9/55
Nimmo, J. A.	29/9/55
Taylor, D. B.	2/10/55
Timberlake, E. P.	2/10/55
Crowley, D. W.	4/10/55
Horne, D. O.	7/10/55
Johnston, T. J.	8/10/55
Smith, M. J.	10/10/55
Swaby, M. M.	14/10/55
Moon, R. H.	16/10/55
Dodd, P. T. J.	16/10/55
Hutchinson, J.	27/10/55
Newsome, A. E.	31/10/55
Neill, M. C. J.	31/10/55
Gray, R. W.	1/11/55

2nd Lieutenants.

Fann, M. W. (*A/Lt.* 12/4/53)	21/7/51
Wilkinson, G. A. (*A/Lt.* 28/4/53)	4/8/51
Hattersley, J. M. (*A/Lt.* 26/4/53)	4/8/51
Barnes, H. E. M. (*A/Lt.* 6/7/53)	6/10/51
Fullerton, A. J. (*A/Lt.* 20/7/53)	3/11/51
Crafer, T. C. (*A/Lt.* 2/7/53)	3/11/51
Edell, S. B. (*A/Lt.* 21/8/53)	24/11/51
Rokison, D. G. (*A/Lt.* 31/7/53)	24/11/51
Edmondson, T. G. (*A/Lt.* 21/8/53)	24/11/51
Acres, A. J. (*A/Lt.* 21/8/53)	24/11/51
Spens, J. P. (*A/Lt.* 14/9/53)	22/12/51
Broad, J. J. (*A/Lt.* 14/9/53)	22/12/51
Lewis, I. (*A/Lt.* 4/9/53)	22/12/51
Giles, R. C. (*A/Lt.* 14/9/53)	22/12/51

Digitized by Google

2nd Lieutenants—contd.

Appleby, M. T. M. (*A/Lt.* 5/10/53) 19/1/52

Coe, B. A. (*A/Lt.* 28/9/53) 19/1/52

Daglish, J. R. A. (*A/Lt.* 24/8/53) 2/2/52

Richardson, I. R. (*A/Lt.* 19/10/53) 2/2/52

Plummer, C. J. (*A/Lt.* 20/9/53) 8/3/52

Waddell, A. A. W. (*A/Lt.* 29/11/53) 8/3/52

Thin, D. A. (*A/Lt.* 29/11/53) 8/3/52

Furmston, M. P. (*A/Lt.* 29/11/53) 8/3/52

Openshaw, G. C. F. (*A/Lt.* 22/11/53) 8/3/52

Mostyn, J. J. J. (*A/Lt.* 29/11/53) 8/3/52

Evans, I. J. (*A/Lt.* 29/11/53) 8/3/52

Tolfree, J. P. W. (*A/Lt.* 7/12/53) 22/3/52

Lever, J. F. (*A/Lt.* 13/12/53) 22/3/52

Abrahams, A. L. (*A/Lt.* 14/12/53) 22/3/52

Wood, D. J. (*A/Lt.* 14/12/53) 22/3/52

Elgood, R. C. P. (*A/Lt.* 14/12/53) 22/3/52

Lees-Jones, W. R. (*A/Lt.* 13/12/53) 22/3/52

Leigh, J. R. (*A/Lt.* 14/12/53) 22/3/52

Laing, D. (*A/Lt.* 13/12/53) 22/3/52

Ellison, D. J. (*A/Lt.* 13/12/53) 22/3/52

Walton, B. (*A/Lt.* 13/12/53) 5/4/52

Power, J. F. (*A/Lt.* 20/12/53) 5/4/52

Cormack, J. J. C. (*A/Lt.* 20/12/53) 5/4/52

Checksfield, A. E. (*A/Lt.* 19/12/53) 5/4/52

Purton, P. J. (*A/Lt.* 19/12/53) 5/4/52

2nd Lieutenants—contd.

Hildreth, H. J. H. C. (*A/Lt.* 20/12/53) 5/4/52

Medway, *The Lord* (*A/Lt.* 7/1/54) 26/4/52

Clift, R. D. (*A/Lt.* 7/1/54) 26/4/52

O'Connor, M. V. F. (*A/Lt.* 7/1/54) 26/4/52

Crone, M. D. (*A/Lt.* 7/1/54) 26/4/52

Robinson, C. D. (*A/Lt.* 14/1/54) 10/5/52

Carey, P. F. de V. (*A/Lt.* 7/1/54) 10/5/52

Mills, G. P. (*A/Lt.* 21/1/54) 10/5/52

Chambers, D. A. (*A/Lt.* 14/1/54) 10/5/52

Knowles, R. M. (*A/Lt.* 21/1/54) 10/5/52

Hinckley, D. N. (*A/Lt.* 14/1/54) 10/5/52

Rimmer, J. O. (*A/Lt.* 14/1/54) 10/5/52

Bliss, R. H. (*A/Lt.* 28/1/54) 24/5/52

Wighton, D. A. (*A/Lt.* 28/1/54) 24/5/52

Cotter, H. J. (*A/Lt.* 28/1/54) 24/5/52

Brimelow, R. E. S. (*A/Lt.* 27/1/54) 24/5/52

Baxter, J. M. (*A/Lt.* 28/1/54) 24/5/52

Lane, B. K. (*A/Lt.* 4/2/54) 7/6/52

Kemp, G. D. (*A/Lt.* 28/1/54) 7/6/52

Davey, E. (*A/Lt.* 5/11/53) 7/6/52

Stone, R. H. (*A/Lt.* 4/2/54) 7/6/52

Hartt, A. S. (*A/Lt.* 4/2/54) 7/6/52

Harrison, D. G. (*A/Lt.* 4/2/54) 7/6/52

England, J. R. (*A/Lt.* 21/1/54) 7/6/52

Lowe, H. B. (*A/Lt.* 4/2/54) 7/6/52

Meadow, S. R. (*A/Lt.* 4/2/54) 7/6/52

2nd Lieutenants—contd.

Ketley, R. A. C. (*A/Lt.* 4/2/54) 7/6/52

MacMillan, T. R. A. (*A/Lt.* 31/1/54) 28/6/52

Symington, I. T. (*A/Lt.* 21/2/54) 28/6/52

Saull, B. D. (*A/Lt.* 14/2/54) 28/6/52

Chanter, D. J. (*A/Lt.* 31/1/54) 28/6/52

Howell, S. G. (*A/Lt.* 7/2/54) 28/6/52

Stannard, P. D. (*A/Lt.* 21/2/54) 28/6/52

Brown, K. (*A/Lt.* 21/2/54) 28/6/52

Hensby, M. C. (*A/Lt.* 21/2/54) 28/6/52

Faith, A. N. (*A/Lt.* 21/2/54) 12/7/52

Clarke, C. L. (*A/Lt.* 21/2/54) 12/7/52

Sparke, G. R. (*A/Lt.* 21/2/54) 12/7/52

Webber, F. A. (*A/Lt.* 7/3/54) 12/7/52

Balch, T. M. 12/7/52

Wills, J. A. (*A/Lt.* 7/3/54) 12/7/52

Furey, T. E. (*A/Lt.* 7/3/54) 12/7/52

Hunnibell, B. E. F. (*A/Lt.* 14/3/54) 12/7/52

Sandell, M. C. C. (*A/Lt.* 14/3/54) 12/7/52

Morley, J. (*A/Lt.* 25/1/54) 26/7/52

Gibbon, M. S. (*A/Lt.* 25/1/54) 26/7/52

Moore, R. J. H. (*A/Lt.* 25/1/54) 26/7/52

Konstam, N. G. (*A/Lt.* 13/3/54) 9/8/52

White, A. J. C. (*A/Lt.* 22/4/54) 9/8/52

Knight, G. S. (*A/Lt.* 8/4/54) 9/8/52

Turnbull, O. (*A/Lt.* 28/3/54) 9/8/52

Cotterill, A. R. (*A/Lt.* 20/4/54) 9/8/52

Digitized by Google

2nd Lieutenants—contd.

Dyas, P. E. (*A/Capt.* 1/3/55) 9/8/52

Grant, C. J. G. (*A/Lt.* 7/3/54) 9/8/52

Lucas, M. (*A/Lt.* 23/1/55) 9/8/52

Grassby, D. (*A/Lt.* 15/4/54) 23/8/52

Gates, H. A. (*A/Lt.* 15/3/54) 23/8/52

Robinson, R. A. (*A/Lt.* 13/5/54) 6/9/52

Holditch, C. A. (*A/Lt.* 11/4/54) 6/9/52

Fairey, M. J. (*A/Lt.* 13/5/54) 6/9/52

Manns, D. E. (*A/Lt.* 28/3/54) 20/9/52

Delf, T. N. (*A/Lt.* 22/3/54) 20/9/52

Silcock, B. (*A/Lt.* 6/6/54) 20/9/52

Bird, J. A. (*A/Lt.* 6/6/54) 20/9/52

Osmond, S. J. (*A/Lt.* 30/5/54) 20/9/52

Monkhouse, R. A. (*A/Lt.* 6/6/54) (*Seconded to O.T.C.*) 20/9/52

Barton, J. B. (*A/Lt.* 20/6/54) 4/10/52

Raikes, R. L. (*A/Lt.* 22/3/54) 4/10/52

Harlow, J. E. (*A/Lt.* 29/3/54) 18/10/52

Partridge, J. P. (*A/Lt.* 20/6/54) 18/10/52

Hindmarsh, J. D. (*A/Lt.* 27/6/54) 18/10/52

Pollard, J. H. (*A/Lt.* 20/6/54) 18/10/52

Heywood, C. G. (*A/Lt.* 12/4/54) 18/10/52

Hebblethwaite, R. J. (*A/Lt.* 4/7/54) 18/10/52

Bunker, P. G. W. (*A/Lt.* 27/6/54) 1/11/52

Wood, J. R. K. (*A/Lt.* 20/6/54) 1/11/52

Brown, A. C. N. (*A/Lt.* 6/5/54) 6/12/52

Lay, M. H. (*A/Lt.* 8/4/54) 6/12/52

Milroy, A. J. (*A/Lt.* 26/8/54) 6/12/52

Rigby, J. P. (*A/Lt.* 26/8/54) 6/12/52

2nd Lieutenants—contd.

Corley, P. M. S. (*A/Lt.* 19/8/54) 6/12/52

Cooper, J. L. (*A/Lt.* 29/7/54) 6/12/52

Toosey, P. H. D. (*A/Lt.* 26/8/54) 6/12/52

Mootham, D. C. (*A/Lt.* 26/8/54) 20/12/52

Thring, P. S. (*A/Lt.* 26/8/54) 20/12/52

Abraham, T. E. B. (*A/Lt.* 26/8/54) 20/12/52

Yeoman, A. H. C. (*A/Lt.* 23/5/54) 10/1/53

Bradbury, B. D. L. (*A/Lt.* 6/9/54) 10/1/53

Clarkson, A. G. (*A/Lt.* 23/9/54) 10/1/53

McCardel, D. (*A/Lt.* 23/9/54) 10/1/53

Mason, D. B. (*A/Lt.* 23/9/54) 10/1/53

Bather, J. K. (*A/Lt.* 7/10/54) 10/1/53

Davenhill, P. A. R. (*A/Lt.* 22/9/54) 10/1/53

Marsh, J. S. (*A/Lt.* 23/9/54) 10/1/53

Pollock, N. H. T. (*A/Lt.* 14/6/54) 10/1/53

Chapman, R. H. D. (*A/Lt.* 31/5/54) 24/1/53

Eyers, P. H. C. (*A/Lt.* 19/9/54) 24/1/53

Lodge, G. B. (*A/Lt.* 12/9/54) 24/1/53

Preston, A. N. M. (*A/Lt.* 30/9/54) 24/1/53

Ramsay, A. B. (*A/Lt.* 14/10/54) 24/1/53

Blade, P. D. (*A/Lt.* 30/9/54) 24/1/53

Ruppel, E. D. (*A/Lt.* 17/5/54) 24/1/53

Allen, R. I. L. (*A/Lt.* 21/2/54) 2/2/53

Bennett, P. N. O. (*A/Lt.* 19/11/54) 14/2/53

Boot, W. J. G. (*A/Lt.* 17/10/54) 14/2/53

2nd Lieutenants—contd.

Arkell, C. E. (*A/Lt.* 17/10/54) 14/2/53

Lawson, F. N. (*A/Lt.* 24/10/54) 14/2/53

Waterfield, H. G. (*A/Lt.* 11/11/54) 14/2/53

Youngs, I. P. (*A/Lt.* 31/10/54) 14/2/53

McCullough, H. S. 19/2/53

Robinson, W. J. (*A/Lt.* 9/8/54) 28/2/53

Thompson, J. R. M. (*A/Lt.* 25/11/54) 28/2/53

Thomas, M. G. (*A/Lt.* 7/10/54) 28/2/53

Carter, J. M. (*A/Lt.* 25/11/54) 28/2/53

Banks, J. A. G. (*A/Lt.* 25/11/54) 28/2/53

Behrend, J. E. (*A/Lt.* 25/11/54) 28/2/53

Carroll, J. E. (*A/Lt.* 26/11/54) 28/2/53

Clark, C. D. L. (*A/Lt.* 25/11/54) 28/2/53

Burrows, B. R. (*A/Lt.* 14/10/54) 14/3/53

Hope, I. E. F. (*A/Lt.* 31/10/54) 14/3/53

Hazlitt, B. R. (*A/Lt.* 31/10/54) 14/3/53

Gosden, C. (*A/Lt.* 9/12/54) 14/3/53

Ingpen, A. R. W. (*A/Lt.* 9/12/54) 14/3/53

Durand, N. D. (*A/Lt.* 9/12/54) 14/3/53

Ferguson, J. M. (*A/Lt.* 9/12/54) 14/3/53

Craig, W. R. C. (*A/Lt.* 24/6/54) 14/3/53

Newman, B. T. E. (*A/Lt.* 9/12/54) 14/3/53

Stokoe, M. A. (*A/Lt.* 9/12/54) 14/3/53

Ramsbotham, D. J. (*A/Lt.* 9/12/54) 14/3/53

Scott, K. W. 22/3/53

Fishlock, D. J. (*A/Lt.* 23/12/54) 28/3/53

Digitized by Google

2nd Lieutenants—contd.

Mallinson, G. H. (*A/Lt.* 23/12/54) 28/3/53

Bean, G. B. (*A/Lt.* 23/12/54) 28/3/53

Yacomeni, P. F. (*A/Lt.* 16/12/54) 28/3/53

Jepps, R. V. (*A/Lt.* 23/12/54) 28/3/53

Bradford, C. M. N. (*A/Lt.* 16/12/54) 28/3/53

Fordham, M. R. (*A/Lt.* 23/12/54) 28/3/53

Illingworth, J. M. (*A/Lt.* 23/12/54) 28/3/53

Payne, R. G. (*A/Lt.* 26/12/54) 18/4/53

Stephenson, P. T. (*A/Lt.* 2/1/55) 18/4/53

Batson, D. S. (*A/Lt.* 2/1/55) 18/4/53

Weir, A. G. P. (*A/Lt.* 2/1/55) 18/4/53

Sellers, G. D. (*A/Lt.* 2/1/55) 18/4/53

Parr, J. R. (*A/Lt.* 2/1/55) 18/4/53

Strong, M. C. (*A/Lt.* 2/1/55) 18/4/53

Nuttall, P. S. (*A/Lt.* 2/1/55) 18/4/53

Woodhouse, R. C. (*A/Lt.* 2/1/55) 18/4/53

Gardner, J. E. M. (*A/Lt.* 2/1/55) 18/4/53

Rees, S. P. (*A/Lt.* 2/1/55) 18/4/53

Downs, J. B. (*A/Lt.* 2/1/55) 18/4/53

de Whalley, C. V. (*A/Lt.* 2/1/55) 18/4/53

Wilson, T. G. F. (*A/Lt.* 2/1/55) 18/4/53

Cocquerel, C. T. (*A/Lt.* 7/11/54) 2/5/53

Carruthers, P. McC. (*A/Lt.* 9/1/55) 2/5/53

Webb, M. J. (*A/Lt.* 9/1/55) 2/5/53

Mealings, D. J. (*A/Lt.* 9/1/55) 2/5/53

Robson, F. H. N. (*A/Lt.* 9/1/55) 2/5/53

2nd Lieutenants—contd.

McAllester, J. S. (*A/Lt.* 16/1/55) 2/5/53

Barrington, N. J. (*A/Lt.* 2/1/55) 2/5/53

Johns, R. E. V. 11/5/53

Shelley, D. P. 11/5/53

Jackson, D. R. (*A/Lt.* 3/6/54) 16/5/53

Boyle, A. J. (*A/Lt.* 23/1/55) 16/5/53

Cochrane, A. J. C. (*A/Lt.* 16/1/55) 16/5/53

Thompson, M. H. (*A/Lt.* 9/1/55) 16/5/53

Murdoch, G. (*A/Lt.* 23/1/55) 16/5/53

Amlot, D. R. (*A/Lt.* 23/1/55) 16/5/53

Wicks, B. C. (*A/Lt.* 23/1/55) 16/5/53

Nobbs, D. J. (*A/Lt.* 23/1/55) 16/5/53

Edsall, D. L. (*A/Lt.* 23/1/55) 16/5/53

Rogers, J. H. (*A/Lt.* 23/1/55) 16/5/53

Lewer, M. E. (*A/Lt.* 23/1/55) 16/5/53

Crawley, W. J. (*A/Lt.* 2/8/54) 30/5/53

Forsyth, I. J. (*A/Lt.* 30/1/55) 30/5/53

Parsons, D. W. (*A/Lt.* 30/1/55) 30/5/53

Crawford, A. S. (428878) (*A/Lt.* 23/1/55) 30/5/53

Downs, G. N. (*A/Lt.* 30/1/55) 30/5/53

Ostick, J. A. (*A/Lt.* 31/1/55) 30/5/53

Scott, K. A. (*A/Lt.* 30/1/55) 30/5/53

Armstrong, A. V. (*A/Lt.* 30/1/55) 30/5/53

Sharp, N. M. (*A/Lt.* 6/2/55) 30/5/53

Notcutt, C. R. M. (*A/Lt.* 30/1/55) 30/5/53

2nd Lieutenants—contd.

Green, F. M. (*A/Lt.* 30/1/55) 30/5/53

Warnock, D. M. J. F. (*A/Lt.* 30/1/55) 30/5/53

Franklin, D. A. (*A/Lt.* 30/1/55) 30/5/53

Boag, G. S. (*A/Lt.* 6/2/55) 13/6/53

Fitton, M. W. (*A/Lt.* 6/2/55) 13/6/53

Roberts, C. V. (*A/Lt.* 13/2/55) 13/6/53

Youll, J. J. (*A/Lt.* 6/12/55) 13/6/53

Smith, S. J. (*A/Lt.* 30/1/55) 13/6/53

Campbell, W. P. (*A/Lt.* 6/2/55) 13/6/53

Burgess, M. J. St. C. (*A/Lt.* 24/1/55) 13/6/53

Norgate, M. S. (*A/Lt.* 21/11/54) 27/6/53

Herten, W. M. (*A/Lt.* 6/2/55) 27/6/53

Vincent, M. R. (*A/Lt.* 3/3/55) 27/6/53

Dumper, M. S. (*A/Lt.* 13/2/55) 11/7/53

Seydoux, H. G. P. M. (*A/Lt.* 13/2/55) 11/7/53

Thompson, C. (*A/Lt.* 13/2/55) 11/7/53

Selley, W. (*A/Lt.* 10/3/55) 11/7/53

Johnston, J. N. McQ. (*A/Lt.* 24/3/55) 11/7/53

Vincent, P. J. (*A/Lt.* 20/2/55) 11/7/53

Hood, R. J. (*A/Lt.* 19/8/54) 15/8/53

Wood, D. A. (*A/Lt.* 18/11/54) 15/8/53

Palin, J. C. (*A/Lt.* 25/4/55) 15/8/53

Smith, R. I. (*A/Lt.* 27/2/55) 5/9/53

Davies, A. R. (*A/Lt.* 20/2/55) 5/9/53

Aylwin, C. B. (*A/Lt.* 22/5/55) 5/9/53

Gilchrist, A. O. (*A/Lt.* 22/5/55) 5/9/53

Digitized by Google

2nd Lieutenants—contd.

Bellamy, R. (*A/Lt.* 26/3/55) 19/9/53

Stanford, A. J. R. (*A/Lt.* 12/5/55) 19/9/53

Bateman, R. S. (*A/Lt.* 27/3/55) 19/9/53

Sanders, D. A. (*A/Lt.* 21/4/55) 19/9/53

Eve, A. R. W. (*A/Lt.* 3/4/55) 19/9/53

Vartan, R. A. R. (*A/Lt.* 29/5/55) 19/9/53

Orvis, M. J. (*A/Lt.* 5/6/55) 19/9/53

Tebbutt, D. P. (*A/Lt.* 16/9/54) 27/9/53

Ripley, K. F. 27/9/53

Kinkead, R. A. H. 5/10/53

Morris, M. (*A/Lt.* 23/6/55) 10/10/53

Mortis, A. R. (*A/Lt.* 23/6/55) 10/10/53

Waterton, J. B. (*A/Lt.* 24/3/55) 24/10/53

Ducker, A. R. (*A/Lt.* 30/5/55) 24/10/53

Knowlden, D. E. W. (*A/Lt.* 30/6/55) 24/10/53

Willoughby, R. J. M. (*A/Lt.* 30/12/54) 24/10/53

Johnson, B. C. L. (*A/Lt.* 31/10/54) 7/11/53

Laird, A. H. (*A/Lt.* 21/4/55) 7/11/53

Wedgwood, M. (*A/Lt.* 21/4/55) 7/11/53

Reid, G. A. (*A/Lt.* 14/7/55) 7/11/53

Seaton, T. I. 8/11/53

Muddimer, R. M. (*A/Lt.* 18/8/55) 8/11/53

Symons, P. D. 8/11/53

Beattie, R. P. 11/11/53

O'Hara, T. 11/11/53

Grainger, M. G. 11/11/53

Greig, J. F. L. (*A/Lt.* 30/6/55) 21/11/53

Duerden, M. (*A/Lt.* 21/7/55) 21/11/53

Perrett, C. J. (*A/Lt.* 31/7/55) 21/11/53

2nd Lieutenants—contd.

Ward, D. N. (*A/Lt.* 5/6/55) 5/12/53

Short, A. H. (*A/Lt.* 28/4/55) 5/12/53

Matthews, S. (*A/Lt.* 21/8/55) 5/12/53

Spink, I. W. A. (*A/Lt.* 21/8/55) 5/12/53

Chalton, J. N. L. (*A/Lt.* 1/9/55) 5/12/53

White, D. W. (*A/Lt.* 28/7/55) 5/12/53

Cooke, W. C. 9/12/53

Unger, E. E. (*A/Lt.* 12/5/55) 19/12/53

Neal, M. J. (*A/Lt.* 28/8/55) 19/12/53

Crook, P. A. G. (*A/Lt.* 8/9/55) 19/12/53

Sanderson, J. S. H. (*A/Lt.* 8/9/55) 19/12/53

Baker, K. W. (*A/Lt.* 21/8/55) 19/12/53

Ryle, F. A. (*A/Lt.* 5/6/55) 19/12/53

Kaufmann, G. H. (*A/Lt.* 29/5/55) 9/1/54

King, R. C. B. (*A/Lt.* 15/5/55) 9/1/54

Brodbelt, T. E. (*A/Lt.* 23/6/55) 9/1/54

Glendinning, C. R. (*A/Lt.* 23/6/55) 9/1/54

Stedman, G. G. (*A/Lt.* 1/9/55) 23/1/54

Vint, J. W. (*A/Lt.* 12/6/55) 6/2/54

Carter, C. P. (*A/Lt.* 12/6/55) 6/2/54

Saxton, G. H. (*A/Lt.* 28/8/55) 6/2/54

Campbell, B. J. (*A/Lt.* 22/5/55) 6/2/54

Morriss, J. R. (*A/Lt.* 23/10/55) 6/2/54

Allison, A. C. (*A/Lt.* 23/10/55) 6/2/54

Hasted, D. A. M. (*A/Lt.* 23/10/55) 6/2/54

Fielden, M. (*A/Lt.* 14/8/55) 6/2/54

2nd Lieutenants—contd.

Schofield, A. D. (*A/Lt.* 23/10/55) 6/2/54

Colyer, J. S. (*A/Lt.* 23/10/55) 6/2/54

Clark, H. A. N. (*A/Lt.* 30/10/55) 6/2/54

Mathias, R. H. E. (*A/Lt.* 6/6/55) 27/2/54

Miln, J. R. (*A/Lt.* 16/6/55) 27/2/54

Lewis, B. A. (*A/Lt.* 17/7/55) 27/2/54

Seedhouse, E. P. (*A/Lt.* 23/6/55) 27/2/54

Tracy, J. G. 27/2/54

Bowen, D. B. 27/2/54

Hedley, R. H. 27/2/54

Foulds, M. A. 27/2/54

Turner, J. C. 27/2/54

Williams, C. E. 1/3/54

Murray, A. (*A/Lt.* 25/9/55) 13/3/54

Bevan-Thomas, P. M. 13/3/54

Prestige, M. C. 13/3/54

Salthouse, R. J. W. 13/3/54

Chalmers, I. G. 13/3/54

Lowndes, T. D. 13/3/54

Willard, R. 22/3/54

Livesey, D. A. J. (*A/Lt.* 30/6/55) 27/3/54

Bowsher, P. C. (*Seconded to O.T.C.*) 27/3/54

Cooper, F. N. 27/3/54

Monck, N. J. 27/3/54

Spalding, C. J. C. 27/3/54

Foster, D. A. 27/3/54

Mabon, G. P. 27/3/54

Fattorini, H. T. 27/3/54

McClean, W. 4/4/54

Hooper, M. W. 10/4/54

Wood, W. H. L. 10/4/54

Savage, M. J. K. 10/4/54

Andrew, D. W. 10/4/54

Johnston, H. B. G. 10/4/54

Whiteley, A. B. 10/4/54

Peereboom, J. A. (*A/Lt.* 11/8/55) 1/5/54

Oliver, I. D. (*A/Lt.* 18/9/55) 1/5/54

Digitized by Google

2nd Lieutenants—contd.

Williams, F. J.	1/5/54
Keig, S. P. T.	1/5/54
Ranson, D. W.	1/5/54
Watson, P. J.	1/5/54
Forster, W. H.	1/5/54
Lawson, G. H. K.	1/5/54
Silverthorne, M. J.	1/5/54
Shaw, C. H.	1/5/54
Hainworth, J.	1/5/54
Windsor, B. G.	1/5/54
Durward, A. S.	1/5/54
Robinson, M. G.	1/5/54
Coughtrie, S.	1/5/54
Ellingham, J. D. L.	1/5/54
Armstrong, J. R. K. (*A/Lt.* 24/7/55)	15/5/54
Escolme, A. R.	15/5/54
Wilkinson, J. L.	15/5/54
Kemp, E.	15/5/54
Sparrow, D. T.	15/5/54
Berwick, G. R. G.	15/5/54
Nicholson, R.	15/5/54
Jennings, G. N. (*A/Lt.* 5/5/55)	16/5/54
Ecroyd, E. P. (*A/Lt.* 9/7/55)	16/5/54
Parrott, H.	24/5/54
Roberts, J. H. (*A/Lt.* 17/7/55)	29/5/54
Cooper-Parry, R. G.	29/5/54
Grant, J. P. A.	29/5/54
Thwaites, T. O.	29/5/54
Willings, A. B.	29/5/54
Cockcroft, J. H.	12/6/54
Ross, A. P.	12/6/54
Kennedy, T.	21/6/54
Soden, A. G.	21/6/54
Cross, M. S. B.	21/6/54
Smart, J. W. M.	26/6/54
Grey, D. B. M.	26/6/54
Woodland, A. N.	6/7/54
Scott, A. P. K.	10/7/54
Morton, R. D. W.	10/7/54
Clarke, M. E. S.	11/7/54
Camps-Harris, D. P. (*A/Lt.* 30/6/55)	11/7/54
Horn, D. T.	11/7/54
Learmont, J. A. (*A/Lt.* 23/7/55)	6/8/54
Hamilton-Smith, C.	14/8/54
Hines, D. A.	14/8/54

2nd Lieutenants—contd.

Egan, P. J.	23/8/54
Haggar, R. W.	28/8/54
Howard, J. A. (*A/Lt.* 22/8/55)	29/8/54
Kneale, P. J.	29/8/54
Boyd, B. D. (*Seconded to O.T.C.*)	29/8/54
Melville-Brown, A.	29/8/54
Price, K. G. (*A/Lt.* 25/8/55)	29/8/54
Newton, W. A.	29/8/54
Richardson, P. J. (*A/Lt.* 18/8/55)	1/9/54
Cooper, J. L. (437682) (*A/Lt.* 8/9/55)	11/9/54
Howie, I. H. C.	20/9/54
Knowles, J. J. (*A/Lt.* 18/9/55)	26/9/54
Perkins, D. J.	26/9/54
Miskimmin, W. E.	5/10/54
Black, W. F. N.	5/10/54
Knox, J. H.	5/10/54
Davidson, N. M.	5/10/54
Kee, J. McK.	5/10/54
Elliott, A. G.	5/10/54
Davy, J. H. (*A/Lt.* 30/9/55)	8/10/54
Fisher, E. F.	8/10/54
Wingate, A. J.	13/10/54
McKenna, J. C.	13/10/54
Spence, R. M.	21/10/54
Firth, M. V.	25/10/54
McFarland, J. T.	30/10/54
Bailey, J. C. (438384)	6/11/54
McNicholas, J. A.	7/11/54
Sims, R. G.	7/11/54
Owen-Jones, J. B. (*A/Lt.* 31/10/55)	7/11/54
Mackinlay, D.	7/11/54
Lloyd, M. V.	9/11/54
Eaves, M. R.	11/11/54
Couper, R. D.	12/11/54
Fraser, D. C. (*A/Lt.* 1/11/55)	12/11/54
Stewart R. B.	12/11/54
Newall, R. J. A.	12/11/54
Blanche, D. G.	12/11/54
Peterson, J. A.	13/11/54
Collins, M. S.	4/12/54
Bennett, T. M.	6/12/54

2nd Lieutenants—contd.

Colwill, D. J.	18/12/54
Pendlebury, J. E.	12/1/55
Gibbon, A.	22/1/55
Wheeler, K. G.	27/1/55
Haslam, D. R.	31/1/55
Findlay, G. T. G.	31/1/55
Eynon, D. J.	5/2/55
Renshall, J. M.	5/2/55
Arnett, J. G. D.	18/2/55
Shelton, A.	18/2/55
Seddon, W.	19/2/55
Webb, A.	19/2/55
Satterley, D. H.	23/2/55
Baillie, F.	25/2/55
Burbidge, A. E. L.	28/2/55
Turner, A. R.	28/2/55
Figures, D. J.	19/3/55
Neal, C. P.	19/3/55
Stott, M. A. W.	23/4/55
McLellan, J. D.	23/4/55
Spencer, P. H.	25/4/55
Hatt, A. F.	25/4/55
Oliver, R. H.	4/5/55
Richards, K. S.	13/5/55
Thomson, J. (443021)	14/5/55
Thomson, A. MacL.	14/5/55
Nicoll, H. C.	14/5/55
Savory, M. J.	22/5/55
Green, N. W. B.	22/5/55
Nimmo, K. S. P.	19/6/55
Evans, J. C.	7/7/55
Gaskell, J. P. W. (*Seconded to O.T.C.*)	18/7/55
Saunders, M. I. C.	31/7/55
Paynter, D. H. F.	31/7/55
Gray, B. A.	31/7/55
Warrington, P. P.	31/7/55
Bunyan, S. A. (*Seconded to O.T.C.*)	31/7/55
Spafford, I. B.	27/8/55
John, W. H.	19/9/55
Paske, J.	2/10/55
Parker, K.	2/10/55
Goodwin, V. R.	2/10/55
Foster, G. A. B.	2/10/55

Quarter-Masters

Ridge-Valentine, F. J. D.		**23/8/45**
	maj.	**17/3/50**
Dowson, M.	*lt.*	26/4/55

Digitized by Google

Royal Regiment of Artillery—Territorial Army—National Service Officers

Lieutenants.

Whapham, J. G.	22/9/51
Pearson, M. J. S.	29/8/52
Callard, B. G.	11/9/52
Shepherd, W.	13/10/52
Mackenzie, D. A.	17/10/52
Williams, J. P.	24/10/52
Stead, G.	27/10/52
Emerson, D. S.	31/10/52
Stephens, J. C.	7/11/52
Goldblatt, S.	7/11/52
Hope, E. R. P.	7/11/52
Kendall, P. S.	14/11/52
Florentine, J. B.	16/11/52
Brown, W.	17/11/52
Jones, J. F. D. V.	17/11/52
Ballham, A. L.	1/12/52
Geddes, J. A.	1/12/52
Steel, F.	15/12/52
Ranson, J. R.	15/12/52
Howell, O. M. R.	15/12/52
Jones, N. G. S.	15/12/52
Bates, A. J.	15/12/52
Passey, J. D.	15/12/52
Amps, M. J.	15/12/52
Atkinson, G. D.	15/12/52
Fox, R. H.	20/12/52
Marshall, R. O.	26/12/52
Morrish, P. H. (*A/Capt.*	19/8/55) 26/12/52
Fraser, I. G.	26/12/52
Rodgers, J. W.	2/1/53
Griffin, R. M.	2/1/53
Arundell, J. R. H.	2/1/53
Horder, D. M.	2/1/53
Mizen, D. H.	2/1/53
Stewart, B.	6/1/53
Nash, J. A.	9/1/53
Chapman, W. G.	16/1/53
Fisher, A. B. M.	16/1/53
Springhall, A. D.	16/1/53
Worster, A. E. H.	16/1/53
Carpenter, T. G.	16/1/53

Lieutenants—contd.

Heatherington, J. G. G.	16/1/53
Pryor, D. E. E.	19/1/53
Duncanson, L. M. McK.	23/1/53
Kinton, J. M.	23/1/53
Brown, W. D.	23/1/53
Higson, J. E.	23/1/53
Buchanan, J. F. W.	23/1/53
Law, D. S.	23/1/53
Wood, P. G.	23/1/53
Blackwell, D. J.	30/1/53
Hudson, L. G.	30/1/53
Smith, D. S.	30/1/53
Tomlinson, K. E. L.	30/1/53
Jones, C. J.	30/1/53
Bevis, C. R. C.	30/1/53
Wood, J. J.	30/1/53
Dring, R. J.	30/1/53
Richards, N. A.	30/1/53
Velarde, A. J.	30/1/53
Wood, R. C. S.	6/2/53
Rosen, A.	6/2/53
Langmuir, E. D. G.	6/2/53
Ingram, J. G. K.	6/2/53
Greenstreet, P. A. R.	6/2/53
Holland, P.	6/2/53
Young, J. D.	6/2/53
Ingham, B. S.	6/2/53
Hawson, I.	12/2/53
Chaloner, G. D. E.	13/2/53
Pardoe, C. R.	13/2/53
Charles-Jones, W. S.	13/2/53
Barker, N. J.	13/2/53
Payman, A. L.	13/2/53
Briggs, P. D. G.	13/2/53
Briggs, D. R.	13/2/53
Bishop, R. P.	13/2/53
New, C. G.	13/2/53
Deuchars, J.	13/2/53
Veasey, D. J.	13/2/53
Stephens, P.	20/2/53
Kidd-May, D. J. O.	20/2/53
Toomer, J. W.	20/2/53

Lieutenants—contd.

Slimming, K. J.	20/2/53
Thompson, D. N.	20/2/53
Knott, P.	20/2/53
Regan, J. M. E.	20/2/53
Smith, C. M.	21/2/53
Binning, K. G. H.	27/2/53
Richards, D. M.	27/2/53
Solan, M. J.	27/2/53
Laurens, J. M.	27/2/53
Caithness, P. W.	6/3/53
Dunne, J. M.	6/3/53
Moulson, N.	7/3/53
Steed, D. M.	12/3/53
Smith, R. J.	13/3/53
Henley, G. D.	13/3/53
Beddis, R. A.	15/3/53
Gyles, J. McD.	23/3/53
Adams, G. J.	27/3/53
Dowty, R.	27/3/53
McKean, J. M.	27/3/53
Knight, W. R.	27/3/53
Dunwoody, M. W. O.	29/3/53
Marcon, R. D.	30/3/53
Standring, J. D.	30/3/53
Milnes, K.	2/4/53
Bolt, R. C.	6/4/53
Seaman, V. F.	10/4/53
Cook, D. E.	12/4/53
Bishton, R. B. B.	12/4/53
Thornton, P. R.	12/4/53
Roe, J. M.	12/4/53
Dixon, P. V.	12/4/53
Williamson, J. B.	13/4/53
Clifton, P. A.	13/4/53
Grant, R. St. C.	13/4/53
Webb, J. S.	13/4/53
Constable, R. G.	13/4/53
Housden, E. J. T.	13/4/53
Hughes, K. R.	20/4/53
McArther, R. W.	21/4/53
Langley, R. L.	25/4/53
Currey, J. D.	25/4/53
Allan, J. H.	26/4/53
Macinnes, D. R.	26/4/53
Hindhaugh, W. A. C.	26/4/53
Ostick, D. D.	26/4/53

Digitized by Google

Royal Regiment of Artillery—Territorial Army—National Service Officers—*continued*

Lieutenants—contd.

Spencer, J. F. A.	1/5/53
Samuel, A. P.	2/5/53
Denton, J. A. B.	3/5/53
Macdermott, D. C. M.	3/5/53
Partridge, J. R.	3/5/53
McWhirter, R. J.	3/5/53
Archer, C. H.	4/5/53
Blake, J.	4/5/53
Boston, G. H.	4/5/53
Girling, J. H.	9/5/53
Baker, A. J. M.	10/5/53
Napier, M. S. R.	10/5/53
Taylor, S. A. W.	10/5/53
Maddocks, B. C.	10/5/53
Pannett, M. J.	10/5/53
Higgins, B. R.	11/5/53
Cohn, S. M.	15/5/53
Winton, W. M.	18/5/53
Waite, J. D.	21/5/53
Case, D. F.	22/5/53
Shell, A. L.	22/5/53
Fisher, R. C.	22/5/53
Dewey, A. G.	29/5/53
Salt, P. MacD.	11/6/53
Brenner, R. W.	14/6/53
Ross, L. J.	18/6/53
Emsden, A. J. C.	19/6/53
Bibby, J. C.	20/6/53
Beckley, D. F.	26/6/53
Pepper, R. C.	27/6/53
Thicknesse, J. D.	29/6/53
Leach, P. A.	30/6/53
Hewitt, D. S.	3/7/53
Brierton, D.	6/7/53
Cann, B. L.	12/7/53
Weatherall, J.	13/7/53
Ellison, M. A. H.	20/7/53
Macmillan, N. J.	21/7/53
Mallett, M. E.	26/7/53
Hart, G.	27/7/53
Moore, M. J.	13/8/53
Daniel, P. J. L.	17/8/53
Berridge, H. B.	17/8/53
Duncan, C. D. D.	21/8/53
Hayzelden, A. E.	21/8/53
Stanley-Smith, J.	21/8/53
Wilson, D. P.	21/8/53

Lieutenants—contd.

Hornsby, F. D.	7/9/53
Coles, A. J.	14/9/53
Lang, R. F.	14/9/53
Gordon, A. D.	14/9/53
Roseveare, T. S.	18/9/53
Hewett-Hicks, J.	25/9/53
Richards, B. J.	5/10/53
Salter, J. R.	12/10/53
Tomson, C. H.	19/10/53
Morris, M. H.	22/10/53
Fenton, P. F.	22/10/53
Atherton, E. J.	25/10/53
Clark, T. J. McD.	29/10/53
Coleman-Smith, C. M.	6/11/53
Dunkley, E. W.	6/11/53
Boothroyd, K. E.	6/11/53
Sullivan, H. E.	6/11/53
Keddie, M. D. M.	12/11/53
Cooper, D.F.	12/11/53
Maycock, J. E.	18/11/53
Hoyle, D. B.	19/11/53
Stooks, P. S.	19/11/53
Waters, R. N.	22/11/53
Hewetson, C. R.	27/11/53
Johnson, D. C. L.	29/11/53
Davies, E.	29/11/53
Dixon, G.	29/11/53
Hopkins, D. R. E.	29/11/53
Tunnicliffe, B. L.	29/11/53
Bowie, A. J.	30/11/53
Price, G. J.	6/12/53
Bateman, M.	13/12/53
Casstles, J. W.	14/12/53
Mitchell, K. D. L.	17/12/53
Bruce, G.	19/12/53
Bray, G. M.	20/12/53
Ross, M. R.	20/12/53
Westlake, F. E.	20/12/53
Russell, R. G. V.	20/12/53
Murphy, T.	24/12/53
Tarttelin, D. T. G.	28/12/53
de Cort, W. J.	5/1/54
Bott, A. D.	5/1/54
Goble, R. H.	7/1/54

Lieutenants—contd.

Chapman, G. V.	7/1/54
Gale, P. M. H. P.	7/1/54
Logan, M. A.	7/1/54
Gooden, B. S.	7/1/54
Lonsdale, K.	11/1/54
Harding, B. J.	14/1/54
McIndoe, W. I.	14/1/54
Julian, D. W.	14/1/54
Toogood, J. A. G.	14/1/54
Davis, M. G.	14/1/54
Round, J. M.	14/1/54
Baldwin, B. J.	14/1/54
Holman, F. D.	21/1/54
Mills, J. L.	24/1/54
Redford, B. F.	25/1/54
Webster, P. G.	28/1/54
Sheffner, J. H.	28/1/54
Bowen, I. H. McA.	28/1/54
Tobias, W. G.	28/1/54
Muir, R. K.	4/2/54
Jenkins, M. W. H.	4/2/54
Baron, W. M. M.	4/2/54
Scott, C. C.	8/2/54
Hendry, M. R.	14/2/54
Pinnington, R. A.	14/2/54
Douglas, J. F.	21/2/54
Cawsey, M. B.	21/2/54
Mackinnon, J. W. F.	21/2/54
Clifford, I. E. H.	21/2/54
Brighton, D. A.	21/2/54
Dyne, H. M.	21/2/54
Gray, F.	22/2/54
O'Hanlon, J.	22/2/54
Walker, R. I.	22/2/54
Hall, J. F. de H.	28/2/54
Schneider, L. L.	28/2/54
Williams, C. G. MacG.	28/2/54
Holt, J. R.	28/2/54
Muir, A. G.	1/3/54
Hobson, W. J.	7/3/54
Kaner, P. A.	14/3/54
Jones, R. C.	15/3/54
Cloke, S.	21/3/54
Spence, D. R.	1/4/54
Jenkins, G.	4/4/54

Digitized by Google

Royal Regiment of Artillery—Territorial Army—National Service Officers—*continued*

Lieutenants—contd.

Grierson, A. J. C.	8/4/54
Greene, A.	18/4/54
Dowdall, M.	22/4/54
Davison, J. B.	29/4/54
Bevan, T. L.	29/4/54
Davis, A. R.	2/5/54
Mawdsley, A.	3/5/54
Stearn, D. J. H.	6/5/54
Cave, K. J.	23/5/54
Terry, R. J.	28/5/54
Smith, J. F. G.	6/6/54
Marshall, J.	15/7/54
Dalton, D. L. A.	29/7/54
Potts, J. R.	26/8/54
Warburton, M. P. M.	26/8/54
Martin, F. T.	12/9/54
Scott, K. L.	19/9/54
Davidson, P.	7/10/54
Amphlett, D. C. J.	17/10/54
Lawrence, J. P.	24/10/54
Clarry, J. H.	24/10/54
Smith, B. F.	25/10/54
Wagstaff, J.	31/10/54
Timmins, G. J.	31/10/54
Harman, A. A. J.	31/10/54
Moore, J. C.	11/11/54
John, P. M.	11/11/54
Knighton, W. M.	11/11/54
McPherson, M. G.	14/11/54
Gordon, A. G.	18/11/54
Mayhook, K. R.	25/11/54
Gordon, P. M.	2/12/54
MacFarquhar, G. C.	9/12/54
Cocks, P. J.	9/12/54
Rowe, D. H.	9/12/54
Greenacre, A. J.	9/12/54
Roberts, J. S.	9/12/54
Small, J. F.	9/12/54
Harrison, R. T.	9/12/54
Ward, A. B.	9/12/54
Malone, M. C. D.	9/12/54
Philbin, B.	16/12/54
Dascombe, J. M.	19/12/54
Goddard, W. B.	26/12/54
Bird, J. G.	26/12/54

Lieutenants—contd.

Coppack, H. R.	30/12/54
Simpson, D.	30/12/54
Kerr, C. A. L.	2/1/55
Williams, J. D.	2/1/55
Ripper, R. S.	2/1/55
Robertson, H.	9/1/55
Hunter, J. R.	16/1/55
Scott, J. B.	23/1/55
McPherson, J. A. S.	28/1/55
Good, A. R.	30/1/55
Derry, P. J.	6/2/55
Foster, B. A.	6/2/55
Fisher, A. J.	13/2/55
Nicholas, H. C. P.	13/2/55
Redhouse, P. J.	20/2/55
Stevens, G. P.	20/2/55
O'Neill, P. G.	27/2/55
Bailey, J. C.	3/3/55
Pollard, J. M.	3/3/55
Garratt, B. S.	3/3/55
Johnson, D. B.	3/3/55
Marshall, J. S.	3/3/55
Lucas, I. L.	10/3/55
Gadsby, D. E.	10/3/55
Scott, W. W.	10/3/55
Bouskill, B. E.	10/3/55
Denney, R.	10/3/55
Bricknell, J. M.	10/3/55
Jewitt, K.	13/3/55
Smith G.	17/3/55
Byam Shaw, G. D.	17/3/55
Hughes, I. C.	17/3/55
Poppett, R. O.	24/3/55
Vallance, T. F.	24/3/55
Clarkson-Webb, O. P.	3/4/55
Humphery, M. G.	3/4/55
Yuill, W. G.	21/4/55
Wright, G. S.	25/4/55
Adams, P. W.	1/5/55
Crofts, V. W.	5/5/55
Usher, C. J.	5/5/55
Everitt, G. D.	8/5/55
Brown, N. P. V.	15/5/55
Lane, C. W. R.	18/5/55
Gedye, I. D.	19/5/55

Lieutenants—contd.

Hall, A. T.	22/5/55
Loasby, K. A.	29/5/55
Meynell, B. W.	29/5/55
Care, R. G.	12/6/55
Brown, N.	30/6/55
Scott, T. C. B.	30/6/55
Billingsley, D. W.	3/7/55
Laurence, J. G.	7/7/55
Morris, E. P.	17/7/55
Kilgallow, J. P.	31/7/55
Mayers, R.	7/8/55
Allnatt, A. J. P.	8/8/55
Kellie, R. T.	8/8/55
Macdonald, K. M.	8/8/55
Shepherd, L. B.	21/8/55
Kilvington, H. B.	8/9/55
Niblett, G. M.	18/9/55
Sexton, A. J.	18/9/55
Foster, D. N.	25/9/55
Savage, K. P.	2/10/55
Ablett, D. R.	9/10/55
Hitchman, A. E. G.	9/10/55
Reed, R. C.	9/10/55
Ellison, J. B.	13/10/55
Effeny, D. R.	16/10/55
Duncan, D. C.	23/10/55
Jones, C. D.	27/10/55
Brian, D. C.	30/10/55

2nd Lieutenants.

St. Lawrence, J.	28/10/49
Flett, J. A. (*A/Lt.* 16/12/51)	1/4/50
McCormack, S. B. (*A/Lt.* 1/12/52)	24/3/51
Martin, R. G. (*A/Lt.* 13/2/53)	9/6/51
Jones, R. E. (*A/Lt.* 20/2/53)	23/6/51
Davidson, B. A. (*A/Lt.* 27/2/53)	7/7/51
Hoare, J. M. (*A/Lt.* 12/4/53)	21/7/51

Digitized by Google

2nd Lieutenants—contd.

Henderson, C. A. N. (*A/Lt.* 12/4/53) 21/7/51

Cochrane, G. H. (*A/Lt.* 26/4/53) 4/8/51

Comerford, J. P. (*A/Lt.* 26/4/53) 4/8/51

Billinghurst, P. R. (*A/Lt.* 26/4/53) 4/8/51

Phillips, C. R. G. (*A/Lt.* 26/4/53) 4/8/51

Hubble, J. C. (*A/Lt.* 26/4/53) 4/8/51

Higman, W. P. (*A/Lt.* 27/4/53) 4/8/51

Graham, G. P. (*A/Lt.* 3/5/53) 18/8/51

Williams, J. H. (*A/Lt.* 25/5/53) 1/9/51

Palmer, P. A. (*A/Lt.* 25/5/53) 1/9/51

Bushell, A. F. (*A/Lt.* 19/6/53) 22/9/51

Duncan, J. B. (*A/Lt.* 13/4/53) 6/10/51

Zander, M. (*A/Lt.* 22/5/53) 6/10/51

Huckle, B. (*A/Lt.* 26/6/53) 6/10/51

Cuming, D. B. (*A/Lt.* 2/7/53) 3/11/51

Russell, P. H. (*A/Lt.* 3/7/53) 3/11/51

Ager-Harris, R. E. (*A/Lt.* 20/7/53) 3/11/51

Chaplin, F. L. (*A/Lt.* 27/7/53) 3/11/51

Thomas, H. G. (*A/Lt.* 21/8/53) 24/11/51

Linton, J. A. (*A/Lt.* 21/8/53) 24/11/51

Brown, R. G. (*A/Lt.* 21/8/53) 24/11/51

Orme, C. E. (*A/Lt.* 21/8/53) 24/11/51

2nd Lieutenants—contd.

Williams, H. B. (*A/Lt.* 21/8/53) 24/11/51

Bruce-Jones, C. B. (*A/Lt.* 21/8/53) 24/11/51

Webb, D. R. (*A/Lt.* 21/8/53) 24/11/51

Lock, M. (*A/Lt.* 14/8/53) 22/12/51

Watson, M. I. MacL. (*A/Lt.* 4/9/53) 22/12/51

Baldwin, A. W. W. (*A/Lt.* 4/9/53) 22/12/51

Jennings, D. L. (*A/Lt.* 14/9/53) 22/12/51

Weatherseed, W. A. (*A/Lt.* 5/10/53) 19/1/52

Marshall, J. W. 19/1/52

MacGregor, C. G. (*A/Lt.* 26/7/53) 2/2/52

Olding, C. (*A/Lt.* 26/7/53) 2/2/52

Oliver, A. G. (*A/Lt.* 25/9/53) 2/2/52

Davico, C. (*A/Lt.* 5/10/53) 2/2/52

Richardson, I. R. 2/2/52

Edwards, J. R. (*A/Lt.* 19/10/53) 2/2/52

Jones, H. G. (*A/Lt.* 19/10/53) 2/2/52

Hawes, W. G. (*A/Lt.* 12/10/53) 16/2/52

Siese, J. P. (*A/Lt.* 22/11/53) 8/3/52

Goldfinch, M. A. (*A/Lt.* 22/11/53) 8/3/52

Wright, M. P. L. (*A/Lt.* 29/11/53) 8/3/52

Bromley, W. J. (*A/Lt.* 29/11/53) 8/3/52

Dyson, A. F. (*A/Lt.* 14/12/53) 22/3/52

Dean, C. J. (*A/Lt.* 7/12/53) 22/3/52

Brown, C. R. (*A/Lt.* 13/12/53) 22/3/52

Arnold, M. (*A/Lt.* 13/12/53) 22/3/52

Jewison, R. (*A/Lt.* 13/12/53) 22/3/52

2nd Lieutenants—contd.

Hammond, P. W. (*A/Lt.* 30/11/53) 5/4/52

Harben, R. P. (*A/Lt.* 21/12/53) 5/4/52

Stansfield, J. E. (*A/Lt.* 20/12/53) 5/4/52

Youard, R. G. A. (*A/Lt.* 20/12/53) 5/4/52

Conlingsby, T. A. C. (*A/Lt.* 20/12/53) 5/4/52

Mirams, J. (*A/Lt.* 20/12/53) 5/4/52

Williams, A. M. (*A/Lt.* 20/12/53) 5/4/52

Cross, D. J. (*A/Lt.* 19/12/53) 5/4/52

Grosset, W. H. (*A/Lt.* 20/12/53) 5/4/52

Williams, M. J. (*A/Lt.* 20/12/53) 5/4/52

Irwin, D. G. (*A/Lt.* 23/11/53) 12/4/52

Tyler, J. E. (*A/Lt.* 7/1/54) 26/4/52

Manley, R. J. (*A/Lt.* 7/1/54) 26/4/52

Gorrie, D. C. E. (*A/Lt.* 7/1/54) 26/4/52

Mackay-Lewis, J. J. (*A/Lt.* 7/1/54) 26/4/52

Daniels, C. G. (*A/Lt.* 7/1/54) 26/4/52

Daniels, D. B. (*A/Lt.* 7/1/54) 26/4/52

du Pontet, R. S. (*A/Lt.* 7/1/54) 26/4/52

Horrex, G. W. (*A/Lt.* 31/12/53) 26/4/52

Ledger, A. P. (*A/Lt.* 31/12/53) 26/4/52

Collett, M. F. (*A/Lt.* 7/1/54) 26/4/52

Kidd, J. W. B. (*A/Lt.* 7/1/54) 26/4/52

Keddie, M. D. M. 10/5/52

Sinclair, I. H. (*A/Lt.* 14/1/54) 10/5/52

Dawson, J. R. C. (*A/Lt.* 7/1/54) 10/5/52

Digitized by Google

2nd Lieutenants—contd.

Molteno, B. W. H. (*A/Lt.* 7/1/54) 10/5/52

Anderson, A. L. (*A/Lt.* 7/1/54) 10/5/52

Millward, J. (*A/Lt.* 21/1/54) 10/5/52

Armstrong, N. (*A/Lt.* 14/1/54) 10/5/52

Harris, P. G. (*A/Lt.* 14/1/54) 10/5/52

Poole, C. J. (*A/Lt.* 14/1/54) 10/5/52

Griggs, A. S. (*A/Lt.* 21/1/54) 10/5/52

Hawkins, I. A. 10/5/52

Smith, J. B. (*A/Lt.* 21/1/54) 10/5/52

Parvin, D. (*A/Lt.* 28/1/54) 24/5/52

Longrigg, B. H. H. (*A/Lt.* 14/1/54) 24/5/52

Bevan-Thomas, D. (*A/Lt.* 29/1/54) 24/5/52

Thomas, P. M. (*A/Lt.* 28/1/54) 24/5/52

Davies, R. W. (*A/Lt.* 28/1/54) 24/5/52

Coward, P. H. (*A/Lt.* 28/1/54) 24/5/52

Stone, M. J. (*A/Lt.* 28/1/54) 24/5/52

Pogson, G. G. (*A/Lt.* 24/5/52) 24/5/52

Whittaker, K. (*A/Lt.* 28/1/54) 24/5/52

Sinclair, B. R. (*A/Lt.* 28/1/54) 24/5/52

Evans, D. A. W. (*A/Lt.* 28/1/54) 24/5/52

Carter, M. A. (*A/Lt.* 28/1/54) 24/5/52

Naylor, H. A. (*A/Lt.* 28/1/54) 7/6/52

Sears, R. A. W. (*A/Lt.* 27/1/54) 7/6/52

Travers, A. (*A/Lt.* 21/1/54) 7/6/52

Bishop, M. G. (*A/Lt.* 21/1/54) 7/6/52

Methven, W. G. (*A/Lt.* 4/2/54) 7/6/52

Nightingale, M. J. H. (*A/Lt.* 4/2/54) 7/6/52

Kidwell, R. de V. B. (*A/Lt.* 4/2/54) 7/6/52

2nd Lieutenants—contd.

Smith, P. A. T. (*A/Lt.* 4/2/54) 7/6/52

Hickling, D. (*A/Lt.* 21/1/54) 7/6/52

Jones, P. B. G. (*A/Lt.* 31/1/54) 28/6/52

Parry ,R. T. (*A/Lt.* 1/2/54) 28/6/52

Turner, G. L. P. (*A/Lt.* 7/2/54) 28/6/52

Harper, J. N. (*A/Lt.* 15/2/54) 28/6/52

Paul, N. A. (*A/Lt.* 21/2/54) 28/6/52

Winby, P. G. W. (*A/Lt.* 7/2/54) 12/7/52

Thomas, N. E. L. (*A/Lt.* 14/2/54) 12/7/52

Fawcus, D. S. (*A/Lt.* 21/2/54) 12/7/52

Osmond, N. H. (*A/Lt.* 14/2/54) 12/7/52

Webb, E. W. (*A/Lt.* 14/2/54) 12/7/52

Horton, A. (*A/Lt.* 21/2/54) 12/7/52

Grove, A. (*A/Lt.* 12/2/54) 12/7/52

Neill, C. C. S. (*A/Lt.* 21/2/54) 12/7/52

Peck, E. F. G. (*A/Lt.* 25/1/54) 26/7/52

Hamilton, J. G. (*A/Lt.* 28/2/54) 26/7/52

Beater, A. H. P. (*A/Lt.* 21/2/54) 26/7/52

Smith, J. P. (*A/Lt.* 1/4/54) 26/7/52

Hughes, J. J. C. (*A/Lt.* 1/4/54) 26/7/52

Nightingale, M. A. (*A/Lt.* 28/2/54) 26/7/52

Goodliffe, B. W. (*A/Lt.* 1/4/54) 26/7/52

Trotter, E. B. (*A/Lt.* 1/4/54) 26/7/52

Storey, D. (*A/Lt.* 15/4/54) 26/7/52

Couchman, C. H. (*A/Lt.* 28/2/54) 26/7/52

Davidson, P. A. S. (*A/Lt.* 14/2/54) 9/8/52

Colman, O. J. (*A/Lt.* 21/2/54) 9/8/52

Richardson, G. A. N. (*A/Lt.* 14/3/54) 9/8/52

2nd Lieutenants—contd.

Warren, B. C. J. (*A/Lt.* 14/3/54) 9/8/52

Farrall, J. F. (*A/Lt.* 7/3/54) 9/8/52

Norton, W. J. E. (*A/Lt.* 22/4/54) 9/8/52

Gervis, H. P. S. (*A/Lt.* 22/4/54) 9/8/52

Blinkhorn, M. L. (*A/Lt.* 22/4/54) 9/8/52

Mason, C. L. (*A/Lt.* 1/3/54) 23/8/52

White, B. D. (*A/Lt.* 29/4/54) 23/8/52

Robson, M. J. H. (*A/Lt.* 6/5/54) 6/9/52

Delafield, A. L. (*A/Lt.* 23/5/54) 6/9/52

Lyon, A. J. (*A/Lt.* 30/5/54) 6/9/52

Tubbs, I. G. (*A/Lt.* 23/5/54) 6/9/52

Hudson, C. (*A/Lt.* 30/5/54) 6/9/52

Corner, R. M. (*A/Lt.* 22/3/54) 20/9/52

Rothery, K. C. (*A/Lt.* 11/4/54) 20/9/52

Hughes, R. A. F. (*A/Lt.* 19/11/53) 20/9/52

Bryers, T. C. V. (*A/Lt.* 6/6/54) 20/9/52

Moores, R. (*A/Lt.* 30/5/54) 20/9/52

Allnutt, B. F. C. (*A/Lt.* 6/6/54) 20/9/52

Smith, C. C. (*A/Lt.* 6/6/54) 4/10/52

Harvey, R. C. W. (*A/Lt.* 13/6/54) 4/10/52

Doughty, P. S. (*A/Lt.* 20/6/54) 4/10/52

Tilley, G. (*A/Lt.* 20/6/54) 4/10/52

Long, P. A. (*A/Lt.* 20/6/54) 4/10/52

Hinds, J. (*A/Lt.* 20/6/54) 4/10/52

de Bruxelles, C. E. (*A/Lt.* 22/3/54) 18/10/52

Boyle, M. S. (*A/Lt.* 12/4/54) 18/10/52

Bartlett, R. H. (*A/Lt.* 15/5/54) 18/10/52

Reeves, D. H. (*A/Lt.* 27/5/54) 18/10/52

Digitized by Google

2nd Lieutenants—contd.

Goodman, B. K. (*A/Lt.* 27/5/54) 18/10/52

Phillips, P. W. H. (*A/Lt.* 13/6/54) 18/10/52

Hurrell, G. N. (*A/Lt.* 20/6/54) 18/10/52

Muddell, B. D. (*A/Lt.* 4/7/54) 18/10/52

Steward, R. E. A. (*A/Lt.* 4/7/54) 18/10/52

Inglis, J. N. D. O. (*A/Lt.* 4/7/54) 18/10/52

King, H. G. (*A/Lt.* 11/7/54) 18/10/52

Pratt, A. G. (*A/Lt.* 13/6/54) 18/10/52

Broadbent, D. R. (*A/Lt.* 25/5/54) 1/11/52

West, F. A. (*A/Lt.* 25/5/54) 1/11/52

Rutter, C. A. (*A/Lt.* 19/4/54) 1/11/52

Gowing, J. C. (*A/Lt.* 28/6/54) 1/11/52

Jeremy, J. (*A/Lt.* 18/7/54) 1/11/52

Lane, R. C. (*A/Lt.* 18/7/54) 1/11/52

Milner, J. K. (*A/Lt.* 7/3/54) 6/12/52

Pickering, R. W. (*A/Lt.* 29/7/54) 6/12/52

Roberts, F. L. (*A/Lt.* 19/8/54) 6/12/52

Woodhouse, J. S. (*A/Lt.* 19/8/54) 6/12/52

Broadley, R. D. (*A/Lt.* 19/8/54) 6/12/52

Collings, J. K. (*A/Lt.* 19/8/54) 6/12/52

Bunting, I. D. (*A/Lt.* 19/8/54) 6/12/52

Sykes, J. R. (*A/Lt.* 19/8/54) 6/12/52

Wimshurst, M. A. (*A/Lt.* 28/6/54) 20/12/52

Seebohm, R. H. (*A/Lt.* 15/7/54) 20/12/52

Watson-Jones, C. K. (*A/Lt.* 26/8/54) 20/12/52

Phillips, R. A. (*A/Lt.* 2/9/54) 20/12/52

Austin, C. J. (*A/Lt.* 12/9/54) 20/12/52

2nd Lieutenants—contd.

Norman, T. I. (*A/Lt.* 1/8/54) 10/1/53

Wyeth, R. W. (*A/Lt.* 1/8/54) 10/1/53

Erskine, D. R. L. (*A/Lt.* 23/9/54) 10/1/53

McLeod, D. R. (*A/Lt.* 23/9/54) 10/1/53

Hindell, K. R. (*A/Lt.* 23/9/54) 10/1/53

Hollingsworth, D. L. (*A/Lt.* 29/9/54) 10/1/53

Bowler, J. P. (*A/Lt.* 1/7/54) 24/1/53

Browne, J. G. (*A/Lt.* 22/7/54) 24/1/53

Wroth, M. M. J. (*A/Lt.* 2/8/54) 24/1/53

Bower, J. R. (*A/Lt.* 19/9/54) 24/1/53

Andrew, B. S. (*A/Lt.* 12/9/54) 24/1/53

Thompson, R. F. (*A/Lt.* 7/10/54) 24/1/53

Stronge, C. J. (*A/Lt.* 30/9/54) 24/1/53

Smith, J. M. (*A/Lt.* 30/9/54) 24/1/53

Carter, R. (*A/Lt.* 19/9/54) 24/1/53

Frost, F. (*A/Lt.* 27/5/54) 14/2/53

Webb, J. H. (*A/Lt.* 10/6/54) 14/2/53

Phillips, W. J. (*A/Lt.* 10/10/54) 14/2/53

Charlton, R. W. H. (*A/Lt.* 30/9/54) 14/2/53

Judge, M. J. (*A/Lt.* 17/10/54) 14/2/53

Wollen, G. H. (*A/Lt.* 24/10/54) 14/2/53

Bonfield, P. J. (*A/Lt.* 24/10/54) 14/2/53

Cosgrove, A. G. (*A/Lt.* 31/10/54) 14/2/53

Wilcockson, I. N. (*A/Lt.* 31/10/54) 14/2/53

Harding, M. J. (*A/Lt.* 31/10/54) 14/2/53

Smith, D. P. (*A/Lt.* 11/11/54) 14/2/53

Recordon, N. E. (*A/Lt.* 11/11/54) 14/2/53

Cliffe, E. E. (*A/Lt.* 27/5/54) 28/2/53

2nd Lieutenants—contd.

Kenningham, M. J. (*A/Lt.* 20/5/54) 28/2/53

Beese, M. J. (*A/Lt.* 10/6/54) 28/2/53

Marks, G. P. (*A/Lt.* 30/9/54) 28/2/53

Nash, P. J. (*A/Lt.* 18/11/54) 28/2/53

Gibbs, G. A. J. (*A/Lt.* 25/11/54) 28/2/53

Pettit, J. D. (*A/Lt.* 25/11/54) 28/2/53

Glover, A. R. H. (*A/Lt.* 25/11/54) 28/2/53

Layard, P. R. G. (*A/Lt.* 25/11/54) 28/2/53

Heron, P. C. (*A/Lt.* 9/12/54) 14/3/53

Young, M. F. D. (*A/Lt.* 9/12/54) 14/3/53

Ball, P. M. (*A/Lt.* 9/12/54) 14/3/53

Smellie, K. G. (*A/Lt.* 9/12/54) 14/3/53

Shaw, J. C. (*A/Lt.* 9/12/54) 14/3/53

Bastin, D. R. (*A/Lt.* 9/12/54) 14/3/53

Carr, C. C. (*A/Lt.* 9/12/54) 14/3/53

Grantham, N. J. (*A/Lt.* 9/12/54) 14/3/53

Badger, J. S. (*A/Lt.* 8/7/54) 28/3/53

Davis, G. (*A/Lt.* 16/12/54) 28/3/53

Spackman, C. J. (*A/Lt.* 23/12/54) 28/3/53

Sergeant, J. M. (*A/Lt.* 9/12/54) 28/3/53

Stewart, N. I. (*A/Lt.* 23/12/54) 28/3/53

Birkett, P. L. (*A/Lt.* 23/12/54) 28/3/53

Harris, G. T. (*A/Lt.* 23/12/54) 28/3/53

Garrett, C. P. (*A/Lt.* 23/12/54) 28/3/53

Raikes, T. A. G. (*A/Lt.* 23/12/54) 28/3/53

Digitized by Google

2nd Lieutenants—contd.

Harris, P. B. (*A/Lt.* 23/12/54) 28/3/53

Johnson, T. W. (*A/Lt.* 23/12/54) 28/3/53

Eaton, P. R. (*A/Lt.* 26/12/54) 18/4/53

Newson-Smith, N. F. (*A/Lt.* 26/12/54) 18/4/53

Thorman, T. W. (*A/Lt.* 2/1/55) 18/4/53

Harrison, R. M. (*A/Lt.* 2/1/55) 18/4/53

Haines, C. (*A/Lt.* 2/1/55) 18/4/53

Bradnack, D. C. G. (*A/Lt.* 2/1/55) 18/4/53

Abbott, J. H. C. (*A/Lt.* 2/1/55) 18/4/53

Kershaw, R. R. (*A/Lt.* 2/1/55) 18/4/53

Brining, M. D. (*A/Lt.* 2/1/55) 18/4/53

Lewis, P. M. (*A/Lt.* 2/1/55) 18/4/53

Owlett, J. S. (*A/Lt.* 2/1/55) 18/4/53

Walmisley, J. B. (*A/Lt.* 2/1/55) 18/4/53

Bunn, P. J. (*A/Lt.* 2/1/55) 18/4/53

Baird, D. M. (*A/Lt.* 2/1/55) 18/4/53

Cox, B. S. (*A/Lt.* 2/1/55) 18/4/53

Thompson, R. J. (*A/Lt.* 2/1/55) 18/4/53

Underwood, B. F. (*A/Lt.* 26/12/54) 18/4/53

Townsend, A. J. (*A/Lt.* 3/6/54) 2/5/53

Gordon, A. W. (*A/Lt.* 2/1/55) 2/5/53

Schofield, J. M. S. (*A/Lt.* 16/1/55) 2/5/53

Rutter, M. T. (*A/Lt.* 9/1/55) 2/5/53

Watkins, W. G. (*A/Lt.* 9/1/55) 2/5/53

2nd Lieutenants—contd.

Herron, A. G. (*A/Lt.* 9/1/55) 2/5/53

Walker, K. L. (*A/Lt.* 9/1/55) 2/5/53

Leigh-Browne, G. (*A/Lt.* 9/1/55) 2/5/53

Gardner, C. (*A/Lt.* 16/1/55) 2/5/53

Henwood, D. J. (*A/Lt.* 9/1/55) 2/5/53

Brandis, J. M. (*A/Lt.* 9/1/55) 2/5/53

Newton, D. H. (*A/Lt.* 9/1/55) 2/5/53

Levy, R. S. (*A/Lt.* 16/1/55) 2/5/53

Fairbairn, D. R. (*A/Lt.* 16/1/55) 2/5/53

Ewing, J. F. (*A/Lt.* 16/1/55) 2/5/53

Gould, J. (*A/Lt.* 9/1/55) 2/5/53

Williams, D. S. (*A/Lt.* 9/1/55) 2/5/53

Ainsworth, J. F. (*A/Lt.* 9/1/55) 2/5/53

Sheilds, B. D. C. (*A/Lt.* 16/1/55) 2/5/53

Feather, R. L. (*A/Lt.* 16/1/55) 2/5/53

Walker, J. F. M. (*A/Lt.* 28/0/54) 16/5/53

Latter, J. H. (*A/Lt.* 23/1/55) 16/5/53

King, D. T. (*A/Lt.* 16/1/55) 16/5/53

McCabe, J. J. (*A/Lt.* 23/1/55) 16/5/53

Bennett, C. J. (*A/Lt.* 16/1/55 16/5/53

James, K. G. (*A/Lt.* 23/1/55) 16/5/53

Beard, J. A. T. (*A/Lt.* 30/1/55) 16/5/53

Willey, G. B. (*A/Lt.* 23/1/55) 16/5/53

2nd Lieutenants—contd.

Davey, K. M. (*A/Lt.* 23/1/55) 16/5/53

Wainwright, R. J. (*A/Lt.* 23/1/55) 16/5/53

Howard, J. A. (*A/Lt.* 23/1/55) 16/5/53

Rowland, W. J. (*A/Lt.* 23/1/55) 16/5/53

Campbell, R. P. (*A/Lt.* 23/1/55) 16/5/53

Waterman, P. N. R. (*A/Lt.* 16/1/55) 16/5/53

Joyce, J. B. (*A/Lt.* 16/1/55) 30/5/53

Walton, I. H. C. (*A/Lt.* 23/1/55) 30/5/53

Hamilton, A. J. G. (*A/Lt.* 30/1/55) 30/5/53

Holdsworth, B. (*A/Lt.* 30/1/55) 30/5/53

Willis, R. (*A/Lt.* 30/1/55) 30/5/53

Cowley, L. C. (*A/Lt.* 30/1/55) 30/5/53

Smallbone, G. (*A/Lt.* 30/1/55) 30/5/53

Whatmoor, P. H. (*A/Lt.* 30/1/55) 30/5/53

Whatmoor, D. J. (*A/Lt.* 30/1/55) 30/5/53

Fairhead, T. G. K. (*A/Lt.* 30/1/55) 30/5/53

Toye, G. H. (*A/Lt.* 6/2/55) 30/5/53

Keeble, J. G. (*A/Lt.* 30/1/55) 30/5/53

Richards, K. J. (*A/Lt.* 6/2/55) 30/5/53

Aldis, P. M. (*A/Lt.* 30/1/55) 30/5/53

Fooks, G. F. (*A/Lt.* 31/10/54) 13/6/53

Lucas, M. (*A/Lt.* 14/3/54 13/6/53

Smith, M. P. (*A/Lt.* 30/1/55) 13/6/53

Wood, P. L. (*A/Lt.* 30/1/55) 13/6/53

Hayek, L. J. H. E. (*A/Lt.* 23/1/55) 13/6/53

Beaman, M. F. (*A/Lt.* 30/1/55) 13/6/53

Digitized by Google

2nd Lieutenants—contd.

Agnew, K. M. (*A/Lt.* 30/1/55) 13/6/53

Gourlay, J. C. (*A/Lt.* 6/2/55) 13/6/53

Hudson, L. (*A/Lt.* 6/2/55) 13/6/53

Hinchliffe, J. B. O. (*A/Lt.* 13/2/55) 13/6/53

Clifford, B. C. (*A/Lt.* 14/11/54) 27/6/53

Blaikley, B. J. (*A/Lt.* 6/2/55) 27/6/53

Wood, J. S. (*A/Lt.* 6/2/55) 27/6/53

Smith, D. E. (*A/Lt.* 6/2/55) 27/6/53

Fleming, R. G. (*A/Lt.* 13/2/55) 27/6/53

Wadham, G. H. (*A/Lt.* 13/2/55) 27/6/53

Eastman, M. L. (*A/Lt.* 13/2/55) 27/6/53

Clist, J. R. B. (*A/Lt.* 20/2/55) 27/6/53

Camp, J. F. (*A/Lt.* 3/3/55) 27/6/53

McDonald, D. P. (*A/Lt.* 13/2/55) 27/6/53

Martin, G. R. (*A/Lt.* 13/2/55) 27/6/53

Heap, W. G. (*A/Lt* 27/2/55) 11/7/53

Lupton, J. H. (*A/Lt.* 13/2/55) (*Seconded to O.T.C.*) 11/7/53

de la Hoyde, D. R. H. (*A/Lt.* 6/2/55) 11/7/53

Hyde, P. M. R. (*A/Lt.* 6/2/55) 11/7/53

Gold, P. A. (*A/Lt.* 13/2/55) 11/7/53

Mount, S. J. (*A/Lt.* 20/2/55) 11/7/53

Belchamber, D. D. C. (*A/Lt.* 20/2/55) 11/7/53

Cameron, R. D. (*A/Lt.* 27/2/55) 11/7/53

Pollock, J. R. (*A/Lt.* 10/3/55) 11/7/53

Lee, J. P. (*A/Lt.* 17/3/55) 11/7/53

Temple, W. A. (*A/Lt.* 20/2/55) 11/7/53

Puckrin, G. M. (*A/Lt.* 11/3/55) 15/8/53

Heatley, G. B. (*A/Lt.* 10/2/55) 15/8/53

Wood J. (*A/Lt.* 3/3/55) 15/8/53

2nd Lieutenants—contd.

Weakley, J. (*A/Lt.* 3/3/55) 15/8/53

Hurley, J. R. (*A/Lt.* 10/3/55) 15/8/53

Baveystock, H. J. M. (*A/Lt.* 10/3/55) 15/8/53

Bradshaw, W. R. (*A/Lt.* 17/3/55) 15/8/53

Overy, J. H. (*A/Lt.* 10/4/55) 15/8/53

Liddell, G. M. (*A/Lt.* 1/5/55) 15/8/53

Hooper, A. J. S. (*A/Lt.* 25/4/55) 15/8/53

Waddilove, J. S. (*A/Lt.* 1/5/55) 15/8/53

Packham, P. R. (*A/Lt.* 13/3/55) 5/9/53

Rope, J. H. P. (*A/Lt.* 20/3/55) 5/9/53

Rogers, G. H. J. (*A/Lt.* 20/3/55) 5/9/53

de Sausmarez, M. G. (*A/Lt.* 21/4/55) 5/9/53

Boys, J. V. (*A/Lt.* 22/5/55) 5/9/53

Barham, B. E. (*A/Lt.* 13/3/55) 19/9/53

Bowyer, J. N. (*A/Lt.* 20/3/55) 19/9/53

Bridges, G. C. T. (*A/Lt.* 27/3/55) 19/9/53

Turner, K. C. (*A/Lt.* 5/6/55) 19/9/53

Cooper, G. E. (*A/Lt.* 5/6/55) 19/9/53

Davies, O. M. (*A/Lt.* 12/6/55) 19/9/53

Woosnam-Mills, P. C. (*A/Lt.* 29/5/55) 19/9/53

Chalmers, A. S. (*A/Lt.* 18/4/54) 20/9/53

Huggins, M. J. (*A/Lt.* 13/2/55) 10/10/53

Dee, R. J. (*A/Lt.* 31/3/55) 10/10/53

Owen, R. Y. (*A/Lt.* 9/6/55) 10/10/53

Boxer, C. I. L. (*A/Lt.* 23/6/55) 10/10/53

Gammie, A. P. (*A/Lt.* 30/6/55) 10/10/53

Maddox, R. A. (*A/Lt.* 16/6/55) 10/10/53

England, M. R. (*A/Lt.* 23/6/55) 10/10/53

Whilesmith, H. D. G. (*A/Lt.* 16/6/55) 10/10/53

2nd Lieutenants—contd.

Croft, P. D. (*A/Lt.* 8/5/55) 24/10/53

Grace, R. H. (*A/Lt.* 21/4/55) 7/11/53

Frame, D. W. (*A/Lt.* 28/4/55) 7/11/53

Tucker, J. S. (*A/Lt.* 24/7/55) 7/11/53

Young, S. (*A/Lt.* 21/4/55) 21/11/53

Elliot, M. V. (*A/Lt.* 21/4/55) 21/11/53

Bolsover, M. G. C. (*A/Lt.* 30/6/55) 21/11/53

James, C. B. (*A/Lt.* 21/7/55) 21/11/53

Milner, P. (*A/Lt.* 21/7/55) 21/11/53

Soper, J. M. P. (*A/Lt.* 31/7/55) 21/11/53

Gilmour, T. E. (*A/Lt.* 7/8/55) 21/11/53

Englander, H. C. (*A/Lt.* 13/3/55) 5/12/53

Cave, A. 5/12/53

Rooker, H. J. (*A/Lt.* 21/4/55) 5/12/53

Parry, R. K. (*A/Lt.* 28/4/55) 5/12/53

Anton-Smith, J. (*A/Lt.* 5/5/55) 5/12/53

Dunkerley, W. E. (*A/Lt.* 12/5/55) 5/12/53

Ault, E. D. (*A/Lt.* 14/8/55) 5/12/53

Heath, G. B. (*A/Lt.* 14/8/55) 5/12/53

Hugh-Jones, S. L. (*A/Lt.* 21/8/55) 5/12/53

Wood, R. N. (*A/Lt.* 21/8/55) 5/12/53

Blomfield, D. G. (*A/Lt.* 1/9/55) 5/12/53

Darby, O. C. (*A/Lt.* 3/7/55) 19/12/53

Doherty, C. G. (*A/Lt.* 21/7/55) 19/12/53

Oatley, J. G. (*A/Lt.* 10/9/55) 19/12/53

Lock, I. C. M. (*A/Lt.* 8/9/55) 19/12/53

Kilburn, A. R. D. (*A/Lt.* 8/9/55) 19/12/53

Digitized by Google

2nd Lieutenants—contd.

Tinker, C. D. H. (*A/Lt.* 8/9/55) 19/12/53
Parker, G. B. (*A/Lt.* 8/9/55) 19/12/53
Healy, J. F. (*A/Lt.* 22/5/55) 9/1/54
Wylie, J. C. (*A/Lt.* 21/5/55) 9/1/54
Patton, A. M. (*A/Lt.* 22/5/55) 9/1/54
Elderfield, R. J. 9/1/54
Bowtell, D. J. (*A/Lt.* 22/5/55) 9/1/54
Walker, S. M. (*A/Lt.* 8/9/55) 9/1/54
Thompson, J. B. (*A/Lt.* 18/9/55) 9/1/54
Rowley, J. E. (*A/Lt.* 2/10/55) 9/1/54
McIntosh, A. J. (*A/Lt.* 25/9/54) 9/1/54
Phelan, P. (*A/Lt.* 14/8/55) 9/1/54
King, J. D. (*A/Lt.* 25/9/55) 9/1/54
Abbott, D. J. (*A/Lt.* 15/5/55) 23/1/54
Flower, J. F. (*A/Lt.* 22/5/55) 23/1/54
Thomas, M. H. (*A/Lt.* 29/5/55) 23/1/54
Holt, B. P. (*A/Lt.* 30/6/55) 23/1/54
Bailey, J. P. (*A/Lt.* 2/10/55) 23/1/54
Pike, M. L. (*A/Lt.* 9/10/55) 23/1/54
Mitton, M. J. (*A/Lt.* 12/6/55) 6/2/54
Proudfoot, W. S. (*A/Lt.* 30/6/55) 6/2/54
Mallinson, M. H. (*A/Lt.* 21/7/55) 6/2/54
Taylor, D. M. (*A/Lt.* 7/8/55) 6/2/54
Perrett, J. M. (*A/Lt.* 7/8/55) 6/2/54
Kilmister, D. M. (*A/Lt.* 28/8/55) 6/2/54
Sykes, R. O. (*A/Lt.* 15/9/55) 6/2/54
Franklin, C. G. (*A/Lt.* 16/10/55) 6/2/54
Tippett, J. (*A/Lt.* 23/10/55) 6/2/54
Hartin, L. F. W. (*A/Lt.* 23/10/55) 6/2/54
Lupton, A. P. (*A/Lt.* 16/10/55) 6/2/54
Proudfoot, G. R. (*A/Lt.* 9/10/55) 6/2/54
Roberts, E. (*A/Lt.* 28/10/55) 6/2/54
Phillips, C. M. (*A/Lt.* 9/6/55) 27/2/54
Paine, G. A. (*A/Lt.* 9/6/55) 27/2/54

2nd Lieutenants—contd.

Thomas, E. W. (*A/Lt.* 9/6/55) 27/2/54
Messner, R. F. (*A/Lt.* 16/6/55) 27/2/54
Cox, D. (*A/Lt.* 1/9/55) 27/2/54
Littlehailes, R. (*A/Lt.* 1/9/55) 27/2/54
Robson, A. G. (*A/Lt.* 27/10/55) 27/2/54
Kebbell, M. D. 27/2/54
Bateman, E. J. 27/2/54
Napier, D. 27/2/54
Fraser, G. M. 27/2/54
Potter, F. M. 27/2/54
Bissell, C. W. 27/2/54
Brown, E. W. 27/2/54
Everard, W. R. 27/2/54
Fox, J. H. 27/2/54
Haines, J. J. H. 27/2/54
Daw, A. W. 27/2/54
Cremin, D. J. 27/2/54
Baker, J. W. 27/2/54
Smith, H. R. (*A/Lt.* 10/7/55) 13/3/54
Hall, F. R. (*A/Lt.* 16/6/55) 13/3/54
Campbell, J. F. (*A/Lt.* 25/8/55) 13/3/54
Unsworth, G. 13/3/54
Martin, C. H. 13/3/54
Braine, P. M. 13/3/54
Herbert, J. R. 13/3/54
Prescott, J. 13/3/54
Eardley, J. W. 13/3/54
Hall, M. A. 13/3/54
Milne, J. D. A. J. 13/3/54
Fisher, E. R. 13/3/54
Bax, M. J. 13/3/54
Long, G. R. 13/3/54
McWilliam, W. J. D. 13/3/54
Le-Besque, E. F. M. (*A/Lt.* 28/10/55) 14/3/54
Parker, T. B. (*A/Lt.* 24/7/55) 27/3/54
Higman, A. D. H. (*A/Lt.* 1/9/55) 27/3/54
Currie, I. R. 27/3/54
Evans, J. M. A. 27/3/54
Geliot, M. H. J. 27/3/54

2nd Lieutenants—contd.

Butler, A. W. 27/3/54
Henry, D. P. 27/3/54
Dixon, R. E. 27/3/54
Andrews, J. F. 27/3/54
Turner, A. D. J. 27/3/54
Shepherd, W. G. 27/3/54
Flux, A. F. F. 27/3/54
Gibbs, M. L. 27/3/54
MacInnes, K. G. 27/3/54
Conway, B. J. 27/3/54
Prichard, D. L. 27/3/54
Brew, M. M. 27/3/54
Chapman, I. F. 27/3/54
Ford, R. J. C. 27/3/54
Welch, A. D. G. 27/3/54
Scoones, R. 27/3/54
Bishop, N. J. 27/3/54
Bourne, C. J. 27/3/54
Morgan, D. J. (*A/Lt.* 30/6/55) 10/4/54
Martin, P. N. (*A/Lt.* 8/9/55) 10/4/54
Williams, G. H. G. 10/4/54
Woodcock, M. W. 10/4/54
Hardcastle, R. I. G. 10/4/54
Woolveridge, M. 10/4/54
Cocks, D. J. 10/4/54
Bright, M. V. 10/4/54
Willcocks, E. A. B. 10/4/54
Woodroffe, P. L. B. 10/4/54
Buchanan, C. O. 10/4/54
Medd, R. E. 10/4/54
Chapman, B. H. G. 10/4/54
Garner, A. 10/4/54
Hodge, G. A. F. 10/4/54
Iball, E. K. 10/4/54
Kensington, J. A. I. St. V. 10/4/54
Freedman, S. H. 10/4/54
Sutherland, M. J. O. 10/4/54
Brady, D. F. 10/4/54
Cartwright, J. R. 10/4/54
Gledhill, D. A. 10/4/54
Hyatt, R. K. 10/4/54
Jameson, W. B. 10/4/54
Lutley, J. H. 10/4/54
Molyneux, F. H. 10/4/54
Nugent, E. J. 10/4/54
Batho, K. W. G. 10/4/54
Murphy, S. J. 10/4/54

Digitized by Google

2nd Lieutenants—contd.

Hough, B. D. (*A/Lt.* 4/8/55)	1/5/54
Balch, J. L. (*A/Lt.* 8/9/55)	1/5/54
Harrison, P. (*A/Lt.* 20/10/55)	1/5/54
Collinson, R. F.	1/5/54
Sanders, D. F.	1/5/54
Lees, D. L.	1/5/54
Robinson, R. H.	1/5/54
Coulthard, J. I.	1/5/54
Davison, C. K. H.	1/5/54
Robinson, M. I.	1/5/54
Sharp, C. G.	1/5/54
Considine, C. R. K.	1/5/54
Ransome, M. G. S.	1/5/54
Sargent, A. J.	1/5/54
Dicker, B. J.	1/5/54
Jenkins, M. T.	1/5/54
Burbridge, S. W.	1/5/54
May, A.	1/5/54
Smith, P. J.	1/5/54
Duffield, P. W. J.	1/5/54
Colman, R. B.	1/5/54
Griffiths, H. S.	1/5/54
Jones, C. I. McM.	1/5/54
Jacklin, R. A.	1/5/54
Collin, S. P.	1/5/54
Heron, M. G.	1/5/54
Pepper, J. M.	1/5/54
Fordham, P. J.	1/5/54
Cridland, N. J.	1/5/54
Butler, W. E.	1/5/54
Bodoano, R. J.	1/5/54
Inman, M. H.	1/5/54
Joseland, P. H.	1/5/54
Simpson, B. F.	1/5/54
Whitaker, P.	1/5/54
Morgan, R. J.	15/5/54
Wright, P. M.	15/5/54
Sweetman, J.	15/5/54
Cock, S. K.	15/5/54
Agnew, K. D.	15/5/54

2nd Lieutenants—contd.

Carroll, D. R.	15/5/54
Macdonald, S. C.	15/5/54
Law, B. T. M.	15/5/54
Colquhoun, W. B.	15/5/54
Gould, A. W.	15/5/54
Hamer, R. F. S.	15/5/54
Nichols, R. G.	15/5/54
Northcott, W. J.	15/5/54
Popplewell, R. J. L.	15/5/54
Hooker, T.	15/5/54
Wrigley, J. R.	15/5/54
Matcham, D. C. (*A/Lt.* 2/10/55)	29/5/54
Duxbury, N. S. W.	29/5/54
Squibbs, M. G. W.	29/5/54
Griffith, D. ap G.	29/5/54
Shingler, J. R. H.	29/5/54
Smith, J. R.	29/5/54
Waring, A. J.	29/5/54
Wollaston, E. P. M.	29/5/54
Thorn, B. A.	29/5/54
Cookman, C. D.	29/5/54
Morgan, B. R. C.	29/5/54
Toomer, G. J.	29/5/54
Lane, J. R.	29/5/54
Merrett, R. J.	29/5/54
Mort, P. J. H.	29/5/54
Terry, J.	29/5/54
Davies, M. C. B.	29/5/54
McGowan, M.	29/5/54
Hunt, P. F.	29/5/54
Brooshooft, D. E. F.	29/5/54
Thomas, D. M.	12/6/54
Tosh, D. H.	12/6/54
Ludlam, R.	12/6/54
McLean, C. F.	12/6/54
Chapman, J. R. (*A/Lt.* 22/9/55)	12/6/54
Sheffield, B.	12/6/54
Slater, D. J.	12/6/54
Hocking, J.	12/6/54
Hancock, J. E.	12/6/54

2nd Lieutenants—contd.

Wilson, D. I.	12/6/54
Crowe, J. S.	26/6/54
Hartman, R. W.	26/6/54
Bigham, R. T.	26/6/54
Fell, R. A.	26/6/54
Amey, P. B. H.	26/6/54
Oakley-Smith, P. B.	26/6/54
Woolley, R. A. H.	26/6/54
Wood, P. M.	26/6/54
Cowtan, A. R. O.	26/6/54
Hopgood, T. R.	26/6/54
Dawson, P. F.	26/6/54
Riddell, I. M.	26/6/54
Rowe, R. J.	26/6/54
O'Neill, T. L.	26/6/54
Swann, J. C.	10/7/54
Bowen, G. F. (*A/Lt.* 8/9/55)	10/7/54
Stansbie, J. N. H.	10/7/54
Pentycross, R. J.	10/7/54
Bryant, P. J.	10/7/54
Mann, R. H.	10/7/54
Westall, J.	10/7/54
Wellesley, R. A. V.	10/7/54
Harrison, J. G.	10/7/54
Alley, M. O.	24/7/54
Nissen, C. K.	24/7/54
Dixon, A. G.	24/7/54
Shaw, J. A.	24/7/54
Staines, E. W. (*A/Lt.* 7/10/55)	14/8/54
Paine, M. D.	14/8/54
Grainger, G. T.	14/8/54
McGrath, J. P.	14/8/54
Goldie, C. W. H.	14/8/54
Telfer, C. T. S.	14/8/54
Williams, R. H.	14/8/54
Cammell, J. H.	14/8/54
Davie, J. H.	14/8/54
Bland, R. (*A/Lt.* 8/9/55)	28/8/54
Wenban, J. K. B.	28/8/54
Kitson, D. J. G.	28/8/54

Digitized by Google

2nd Lieutenants—contd.

Talbot, J. L.	28/8/54
Scott, R.	28/8/54
Keen, R.	28/8/54
Hughes, C. W.	28/8/54
Metcalfe, J. R.	28/8/54
Welsh, C. N.	28/8/54
Kirkham, W. W.	28/8/54
Bell, C. M.	28/8/54
Hebblethwaite, M. J. W.	11/9/54
Lardner, E. S.	11/9/54
Fenton, K. W.	11/9/54
Harrison, G. M.	25/9/54
Woods, C. McD.	25/9/54
Carruthers, I. T.	25/9/54
Nelson-Jones, J. A.	25/9/54
Carr-Saunders, E. M.	9/10/54
Shaw, M. H.	9/10/54
Doyle, J.	9/10/54
White, C. R.	9/10/54
Warburton, R. J.	6/11/54
Fletcher, D. W.	6/11/54
Lee, A. D.	6/11/54
Brown, M. J.	6/11/54
Fage, J. L.	6/11/54
Sheehan, J. G.	20/11/54
Davidson, J. H.	20/11/54
Suddards, G. P. K.	4/12/54
Turnbull, J. C.	4/12/54
Finch, T. P.	4/12/54
Jowett, M. H.	4/12/54
Forster, R. W.	4/12/54
Gray, R. A.	4/12/54
Finch, D. F.	18/12/54
Evans, P. J.	18/12/54
Waterstreet, J. D.	18/12/54
Forbes, D. T.	8/1/55
Oldfield, D. H.	8/1/55
Hamilton, L. P.	8/1/55
Rook, D. E.	22/1/55
Follows, D. A.	22/1/55

2nd Lieutenants—contd.

Wylie, J. M.	5/2/55
Radford, R. T. M.	5/3/55
Joste, I. L. G.	5/3/55
Warren, A. R.	5/3/55
Taylor, I. R.	19/3/55
Pascoe, C. J. C.	19/3/55
Vinegrad, A. J.	19/3/55
Hinde, K. S. G.	2/4/55
Owens, J. M.	7/5/55
Fone, J. L.	7/5/55
Green, D. W. P.	7/5/55
Slater, B. G.	18/6/55
Thornhill, G. E. P.	16/7/55
Telfer, I. G.	20/8/55
Jackson, H. B.	20/8/55
Moulton, J. S.	20/8/55
Barclay-Smith, R. W.	20/8/55

Unit of the Home Guard affiliated

4th Fife (Kirkcaldy) H.G. Bn.

Digitized by Google

Royal Regiment of Artillery—Territorial Army—*continued*

Units of the Army Cadet Force Affiliated to Units of the Royal Artillery, Territorial Army.

2nd A.C.F. Bn., The Buffs "H.Q." and "A" (R.A.) Bty.

1st (Cardigan) Ind. Cadet Bty.

2nd (Cardigan) Ind. Cadet Bty.

5th Cheshire (Ind.) A.C.F. Bty., R.A.

7th Cheshire (Ind.) A.C.F. Bty., R.A.

12th and 13th Cheshire (Ind.) A.C.F. Tps., R.A.

1st Essex (599 H.A.A.) Cadet Regt.

2nd Essex (285 Airborne) Cadet Regt.

3rd Essex (563 L.A.A. S/L) Cadet Regt.

5th Essex (646 L.A.A.) Cadet Regt.

6th Essex Yeo. Cadet Regt.

8th Essex (530 L.A.A.) Cadet Regt.

Caledonian Coy. Scottish Cadets.

Kent A.C.F. Regt., H.Q. "A", "B" and "D" Bty. (R.A.).

Kent A.C.F. Regt., H.Q. "A" and "C" Sqn.

1st A.C.F. Bn., R.W.K., H.Q. "A", "B", "C" and "D" Coys.

2nd A.C.F. Bn., R.W.K., "A" Coy.

4th A.C.F. Bn. R.W.K. "A" Coy.

Cadet Bty., 568(M) L.A.A.S./L. Regt., R.A. Ind. Coy.

Cadet Bty., 353 Medium Regt., R.A. Ind. Coy.

Cadet Bty., 656 L.A.A. Regt., Ind. Coy.

648 H.A.A. Regt., R.A. Cadet Bty. (10th London) Ind. Coy.

Cadet Bty., 265 H.A.A. Regt., R.A. Ind. Coy.

Cadet Bty., 569(M) L.A.A.S./L. Regt., R.A. Ind. Coy.

Leo School Cadet Corps

Scunthorpe Bty., R.A. (Lincs. A.C.F.).

Brigg Bty., R.A. (Lincs. A.C.F.).

Barton-on-Humber Bty., R.A. (Lincs. A.C.F.).

2nd Cadet Regt., R.A. (Lincs. A.C.F.).

10, 21, 31, 32, 33, 71, 74, 75, 78 91 and 94 (Mx.) Ind. Cadet Batteries, R.A.

Hackney Downs Sch. Cadet Corps.

3rd Cadet Regt. (Herts. Yeomanry), R.A.

4th Cadet Bn., The Hertfordshire Regt.

Lascelles School Indep. Cadet Coy. (Mx. A.C.F.).

1st (Monmouth) Cadet Bn.

637 Cadet H.A.A. Regiment, R.A.

603 (Mon.) Q. and R. Batteries, Cadet H.A.A. Regt., R.A.

384 Cadet Regt., R.A. (R.W.F.).

Newtongrange Coy.

Cadet Norfolk Artillery Ind. Coy.

1st Orkney Cadet Regt.

1st Pembrokeshire Cadet Regt., R.A.

Radnor Cadet Bty.

402 A/Tk. Regt., R.A.

473 (Staffs) Cadet H.A.A. Regt., R.A.

261 (Staffs) Cadet Locating Regt., R.A.

2nd Surrey Ind. Cadet Bty., R.A.

Cadet Bty., 291 A/B Field Regt., R.A. Ind. Coy.

Cadet Bty., 622 H.A.A. Regt., Ind. Coy.

Cadet Bty., 570 L.A.A.S./L. Regt., R.A. Ind. Coy.

Cadet Bty., 263 Medium Regt., R.A. Ind. Coy.

Cadet Bty., 292 A/B Field Regt., R.A. Ind. Coy.

Cadet Bty., 562(M) L.A.A.S./L. Regt., R.A. (5th London) Ind. Coy.

Cadet Bty., 499(M) H.A.A. Regt., R.A.

William Penn School Cadet Corps, Ind. Coy.

C (Epsom) Coy., E. Surrey Rgt.

5th and 6th Sussex Ind. Cadet Batteries, R.A.

6th Sussex Cadet Regt., R.A., R and Q Batteries.

4th/5th (Warwick) Cadet Bns., C, D, G and I Coy.

1st City of London Cadet Regt. "A" and "B" Bty.

2nd City of London Cadet Regt., No. 1, 2, 3, 4, 5 and 6 Bty.

5th City of London Cadet Regt.

515 (Isle of Man) "A" and "B" Bty., L.A.A. Cadet Regiment, R.A.

City of Aberdeen (Ind. Tp.) (R.A.), A.C.F.

"A" Coy., 276 (Highland) Fd.Regt., R.A. (T.A.).

"C" Coy., 862 Locating Bty., R.A. (T.A.).,

"F" Coy.,586 (Highland) L.A.A.S/L Regt., R.A. (T.A.).

1st Dundee Cadet Bn., "A", "C" and "F" Coys.

"T" Cadet Bty., 584 (West Yorks.), L.A.A. Regt., R.A.

382 Cadet Medium Regt., R.A. (D.W.R.).

673 Cadet L.A.A. Regt. (D.W.R.)

1st Cadet Bn., Y. and L.

"S" Bty. 271 (W.R.) F.D. Regt. R.A.

Bingley Grammar School.

"T" Cadet Bty., 557 K.O.Y.L.I. L.A.A. Regt., R.A.

1 Pl., 3rd (Ayr) Cadet Bn.

Digitized by Google

Royal Regiment of Artillery—Territorial Army—*continued*

Units of the Army Cadet Force Affiliated to Units of the Royal Artillery, Territorial Army—*contd.*

Berkshire Yeo. Cadet Unit.

Falmouth Grammar School Coy.

Weymouth Grammar School Ind. Regt. Bty. (R.A.) A.C.F.

6th (Glos.) Cadet Regt., R.A.

7th (Glos.) Cadet Regt., R.A.

9th (Glos.) Cadet Regt., "A" Coy.

10th (Cotswold) Cadet Regt., R.A.

6th (Hants) Cadet Regt., R.A.

7th (Hants) Cadet Regt., R.A.

8th (Hants) Cadet Bty., Ind Coy. R.A.

14th (Hants) Cadet Regt., R.A.

1st (Princess Beatrice's) Wight Cadet Regt., R.A.

15th (Hants) Cadet Bty., Ind Coy., R.A.

B and C 282 (Glam.) H.A.A. Bty., R.A.

282 (Glam.) H.A.A. Bty., R.A.

602 (Glam.) H.A.A. Bty., R.A.

1st Anglesey and Caernarvonshire (635 L.A.A. Cadet Regt., R.A.).

281 Cadet Fld. Bty., R.A.

287 (W. Lan.) Cadet Med. Regt., R.A.

306 (W. Lan.) Cadet H.A.A. Regt., R.A.

337 (W. Lan.) Cadet H.A.A. Regt., R.A.

359 (W. Lan.) Cadet Med. Regt., R.A.

380 (W. Lan.) Cadet Light Regt., R.A.

470 (W. Lan.) Cadet H.A.A. Regt., R.A.

525 (W. Lan.) Cadet L.A.A.S./L. Regt., R.A.

533 (W. Lan.) Cadet H.A.A. Regt., R.A.

573 (W. Lan.) Cadet H.A.A. Regt., R.A.

596 (W. Lan.) Cadet L.A.A. Regt., R.A.

626 (W. Lan.) Cadet H.A.A. Regt., R.A.

644 (W. Lan.) Cadet L.A.A.S./L. Regt., R.A.

107 Cadet Corps Engr. Regt., R.E.

1st County of Worcester Cadet Regt.

2nd County of Worcester Cadet Regt.

"H" Coy., 4th County of Worcester.

3rd Worcestershire Cadet Regt.

656 L.A.A. Regt. (Tower Hamlets) Cadet Bty.

1st (Isle of Ely) (C) Bn., The Cambridgeshire Regt.

2nd (Isle of Ely) (C) Bn., The Cambridgeshire Regt.

4/5th (Cadet) Bn., The Cambridgeshire Regt.

Blythswood Cadet Bty.

Shetland Indep. Cadet Coast Bty., R.A.

252 (E. Lan.) Cadet E.D. Bty., R.A.

293 (E. Lancs.) L.A.A. Bty., R.A.

465 (E. Lan.) Cadet H.A.A. Bty., R.A.

606 (E. Lan.) Cadet H.A.A. Bty., R.A.

310 (E. Lan.) Cadet H.A.A. Bty., R.A.

634 (E. Lan.) Cadet H.A.A. Bty., R.A.

574 (E. Lan.) Cadet H.A.A. Bty., R.A.

652 (E. Lan.) Cadet H.A.A. Bty., R.A.

633 (E. Lan.) Cadet L.A.A. Bty., R.A.

Bluecoat School Ind. A.C.F.

Belfast "B" (R.A.) Ind. Bty.

Antrim "C" (R.A.) Ind. Coy.

6th Sherwood Foresters Cadet Regt., R.A.

Nth Midland (Indep.) Cadet Troop, R.A.

Digitized by Google

HONG KONG–SINGAPORE ROYAL ARTILLERY

Colonel Commandant

Hutton, Lt.-Gen. *Sir* Thomas J., *K.C.I.E.*, *C.B.*, *M.C.*, ret. pay, *t.d.c.*, *p.s.c.* 3/3/43

ROYAL MALTA ARTILLERY

A gun superimposed upon the Maltese Cross; below, a scroll inscribed "Tutela bellicae virtutis" the whole ensigned with the Crown.

"Egypt, 1882."

Uniform—Blue. *Piping*—Scarlet.

Facing Colour—Scarlet.

Colonel-in-Chief.

THE QUEEN

Colonel Commandant.

Heath, Maj.-Gen. G. W. E., *C.B.*, *C.B.E.*, *D.S.O.*, *M.C.*, Col. Comdt., R.A. 30/4/55

Lt.-Colonels.

§Ferro, H. A. R., *p.s.c.*, G. [*l*] (*T*/*Col.* 11/5/54) 29/10/51
§Gatt, G. C. 10/1/54
Micallef, H. R., *M.B.E.* [L] 29/10/54

Majors.

Casolani, C. E. [L] 27/5/38
Gatt, J. A. (*T*/*Lt.-Col.* 11/5/54) 1/7/46
Micallef-Eynaud, G. C. 1/7/46
Mifsud, L. P. 28/2/48
Tabona, G. Z., G.† [*l*] 16/1/49
Borg, L. A., grs.† 27/10/49
Borda, A. V. 14/12/49
Camilleri, E. A. [*l*] 16/1/50
Micallef Eynaud, E. C. 16/1/50
Micallef, G. V., *p.s.c.* 25/11/51
Jacono, R. F., *p.s.c.* 20/2/52
Cremona, J. M., G.* [L] 21/2/52
Samut Tagliaferro, A., *M.B.E.*, *p.s.c.* [*l*] 21/2/52
Fiteni, E. L. 21/2/52
Ferro, L. C. 21/2/52
Formosa, F. S. 29/5/52
Briffa, A. P., *E.D.* [*l*] 26/8/52
Gatt, E. J., g.*, g.† 5/9/52
Pace Bonello, A. L. 5/9/52
Axisa, E. J. [*l*] 5/9/52
Debono, A. H., G.* 5/9/52
Marich, A. F., *M.B.E.*, *p.s.c.*, G. 5/9/52
Attard, W. J. 5/9/52
Mercoica, A. F., G.† 5/9/52
Borg Cardona, H. J. 5/9/52

Majors—contd.

Portelli, B. J. 5/9/52
Bartolo-Parnis, M. J., *T.D.* 17/9/52
Formosa-Gauci, P. P. 28/6/53
Stewart, A., *p.s.c.* 19/4/54
Agius, M. G. A., *p.s.c.*, grs.† 20/5/55
Cassar Torregiano, P. S. 8/7/55
Mompalao de Piro, J. C., g.† 21/7/55

Captains.

Wirth, W. H., g.† 5/7/48
Castles, J. T. 15/10/48
Montalto, J. 10/12/48
Sacco, M. C. 9/7/49
Micallef-Eynaud, M. H. 12/7/49
Gatt, H. L. 20/1/50
Muscat, J. H. 15/12/50
Trigona, R. F., G.† 3/10/51

Lieutenants.

Vincenti, H. 16/12/51
Camilleri, R. J. M. M. S. 16/12/51
Parnis, E. W. 16/12/51
Gera, A. J. A. 16/12/51
Busuttil, C. 22/7/52
Camilleri, A. A. 22/7/52
Bonavia, R. W. 9/2/53
Valenzia, K. J. 9/2/53
Spiteri, J. 25/9/53
Gatt, P. O. 8/2/54
Samut Tagliaferro, S. 8/2/54
Attard Manche, G. A. 1/8/54
Valenzia, J. 1/8/54
Gatt, P. G. 1/8/54
Dandria, H. 1/8/54
Manduca, P. 1/8/54

Lieutenants—contd.

Abela, A. E. 6/2/55
Cremona, A. G. 21/6/55

2nd Lieutenants.

Abela, R. P. 12/2/54
Camilleri, E. C. 12/2/54
Fenech, A. D. J. 12/2/54
Micallef, J. H. 4/2/55
O'Dea, W. J. M. 4/2/55
Camilleri, P. F. J. 29/7/55
Scicluna, M. L. 29/7/55
Griscti, E. H. 29/7/55

District Officer

Spiteri, G. 13/11/50
maj. 13/12/51

Quarter-Masters.

Caruana, A. 25/8/48
maj. 4/11/51
Vella, G. C. A. 4/12/48
capt. 21/8/51

Medical Officers.

Casolani, R. L., *M.D.* [L] 18/4/32
surg.-maj. 18/4/42
Camilleri, G. G., *M.D.* 6/9/39
surg.-maj. 6/9/47
Bonello, G. V., *M.D.* 6/9/39
surg.-maj. 6/9/47

Hon. Chaplains.

Orr Rev., J. W. —
Born, Rev. A., O.P. —

Short Service Officers

Quarter-Masters.

Aquilina, A. *maj.* 1/9/51
O'Neill, G. *lt.* 15/1/54

Digitized by Google

HONOURABLE ARTILLERY COMPANY

TERRITORIAL ARMY

The Arms of the Honourable Artillery Company. In the first and fourth corners the Royal Crest, in the second and third corners, the Royal Cypher reversed and interlaced, ensigned with the Crown.

The motto "*Arma Pacis Fulcra.*"

"South Africa, 1900-02."

The Great War—3 Infantry Battalions and 7 Batteries of Artillery.—"**Ypres, 1915, '17,**" "**Somme, 1916, '18,**" "Ancre Heights," "**Ancre, 1916,**" "**Arras, 1917, '18,**" "Scarpe, 1917, '18," "Arleux," "**Bullecourt,**" "Pilckem," "Polygon Wood," "Broodseinde," "Poelcappelle," "**Passchendaele,**" "Amiens," "Albert, 1918," "Bapaume, 1918," "Drocourt-Quéant," "Hindenburg Line," "Épéhy," "St. Quentin Canal," "Cambrai, 1918," "Selle," "Sambre," "**France and Flanders, 1914-18,**" "Piave," "**Vittorio Veneto,**" "Italy, 1917–18," "Rafah," "Egypt, 1915–17," "**Gaza,**" "El Mughar," "**Jerusalem,**" "Jordan," "Megiddo," "Sharon," "Damascus," "Palestine, 1917–18," "Aden."

Allied Unit of Union of South Africa Defence Forces

Transvaal Horse Artillery

Captain-General

THE QUEEN

Colonel Commandant

Gascoigne, Maj.-Gen. *Sir* Julian A., *K.C.V.O.*, *C.B.*, *D.S.O.*, ret. pay, *i.d.c.*, *p.s.c.* 16/8/54

ARTILLERY

Majors.

Lincoln, A. G. P., *M.C.*, *T.D.* (*A/Lt.-Col.* 3/3/53) 1/5/47

Atkins, C. W. H., *T.D.* 24/6/51

Hauff, C. K. 5/3/52

Oram, M. H., *T.D.*, gr.† 1/4/52

Austin-Smith, J. M., *M.C.*, *T.D.* 14/5/52

Kilner, E. S., *T.D.* 1/6/52

Nicole, T. C. L., *T.D.* 7/7/52

Barshall, P. F., *T.D.* 3/3/53

Massey, R. B. N. 15/9/53

Giddings, R. K. C., *M.C.* 6/10/53

Lewis, B. J. F. 24/5/55

Captains.

Sheridan, H. L. B. 11/11/44

Green, A. E. C., *M.B.E.*, *T.D.* 11/4/45

Cotterell, J. R. 20/3/46

Fenn, E. W. H. 28/7/47

Wenham, R. A. 4/6/50

Young, A. N. 1/9/50

Gilbert-Lodge, M. L. J. 26/9/50

Stacey, J. P. 1/4/51

Fairbank, R. N. V., *T.D.*, *y.* 1/4/51

Artillery—*contd.*

Captains—contd.

Cavallero, E. L. 24/10/51

Gingell, R. F., *T.D.* 1/6/52

Walker, D. S. 19/2/53

Davis, B. L. 3/3/53

Williams, J. D. B. 15/9/53

Howard, D. V. E., *T.D.* 6/10/53

Lethbridge, G. T. 1/2/54

England, D. G. 10/7/54

Davies, P. L. 1/1/55

Lieutenants.

Pembroke, S. A. 16/12/47

Turk, R. J. 17/12/48

Rudgard, E. M. S. 18/1/49

Swinhoe, T. R. 10/7/49

Morpeth, D. S. 18/9/50

Kalmar, M. V. 11/10/50

Preston, M. C. 27/10/50

Tuson, A. B. 28/10/50

Montefiore, D. J. 28/11/50

Broome, J. R. B. 9/12/50

Harris, R. H. S. 15/12/50

Yorke, R. M. (*A/Capt.* 6/10/53) 23/12/51

Artillery—*contd.*

Lieutenants—contd.

Nalder, R. H. 26/1/52

Tiley, R. B. 7/11/52

Williams, C. C. U. 29/1/53

Bicknell, B. C. 3/2/53

Fowle, R. A. 24/3/53

Ryder, C. G. N. 15/10/53

Cosgrave, N. K. 19/11/53

Venning, D. W. 26/3/54

Waldron, J. B. 28/3/54

Bennett, J. S. 28/4/54

Roper, C. G. 13/8/54

Harrison, H. J. le G. 18/1/55

D'Albiac, M. P. B. 21/3/55

Holmes-Higgin, F. J. D. 21/5/55

Oscroft, J. C. 3/6/55

Jones, J. S. 18/9/55

2nd Lieutenants.

Charlesworth, A. C. 1/1/53

Richmond, B. T. (*A/Lt.* 23/3/55) 7/7/53

Wilson-Smith, I. M. (*A/Lt.* 6/4/55) 21/7/53

Digitized by Google

Artillery—*contd.*

2nd Lieutenants—contd.

Taylor, J. A. F. (*A/Lt.* 10/4/55) 10/8/53

Dyboski, A. S. 19/7/54

Ashpital, P. G. 20/9/54

Ellis, D. W. 28/2/55

Williamson, J. 6/5/55

INFANTRY

Lt.-Colonel.

Jackson, H. F., *M.B.E.*, *T.D.* 1/5/52

Majors.

Johns, N. M., *T.D.* 31/12/49

Hunter, R. D., *M.C.* 22/3/51

Captains.

Simon, D. L. (*A/Maj.* 18/11/53) 15/3/51

Stelb, L. C. (*A/Maj.* 23/3/54) 1/1/52

Davis, R. L. L. (*A/Maj.* 23/3/54) 1/1/52

Spragg, G. D. 22/12/52

Collins, F. A. 18/8/53

Hyde, P. C. W. 14/9/53

Wilton, G. D. 1/7/54

Layfield, F. H. B. 21/3/55

Haward, C. F. 21/3/55

Lieutenants.

Sturgis, J. R. O. 27/4/49

Viney, W. J. G. K. 18/4/51

Fotheringham, I. W. (*Unatt'd List*) 21/7/51

Hodgson, D. 2/1/52

Cornell, D. F. 7/4/52

Slade, D. N. 21/4/52

Aston, B. R. (*A/Capt.* 6/10/53) (*Unatt'd List*) 24/5/52

Cadge, J. H. 14/6/52

Freeman, S. C. 30/12/53

Curtis, J. M. 13/5/54

Teakle, J. S. 17/11/54

Berendt, R. A. 23/2/55

Moorish, J. P. (*Unatt'd List*) 24/3/55

East, J. A. 27/3/55

Macpherson, A. McL. (*Unatt'd List*) 19/4/55

Thomas, M. R. B. (*Unatt'd List*) 19/4/55

Infantry—*contd.*

Lieutenants—contd.

McIntosh, H. 4/6/55

Cloote, M. J. B. 24/6/55

Shotter, J. R. 27/10/55

2nd Lieutenants.

Brown, A. S. 11/7/54

Green, M. H. 29/8/54

Cadet Unit Affiliated.

H.A.C. Cadet Bn.

Digitized by Google

CORPS OF ROYAL ENGINEERS

The Royal Arms and Supporters—" *Ubique* " and " *Quo Fas et Gloria ducunt.*"

Agents—Lloyds Bank Limited, Cox's & King's Branch.

Regimental Depot—R.E. Depot, Barton Stacey, Andover.

Regimental Journals—
" The Royal Engineers' Journal," Institution of Royal Engineers, Chatham.
" The Sapper," Brompton Barracks, Chatham.

Regimental Association—
Old Comrades' Association, 43, Denison House, 296, Vauxhall Bridge Road, London, S.W.1.

For Record Office, *see* Col. 2901.

For Regimental Pay Office, *see* Col. 2912.

Uniform—Blue. *Piping*—Scarlet.
Facing Colour—Blue.

Allied Corps

The Canadian Army—The Corps of Royal Canadian Engineers
Australian Military Forces—Royal Australian Engineers
New Zealand Military Forces—Royal New Zealand Engineers
Union of South Africa Defence Forces—South African Engineer Corps
Ceylon Military Forces—The Ceylon Engineers
Indian Forces—Indian Engineers
Pakistan Forces—The Corps of Royal Pakistan Engineers
Fiji Forces—The Corps of Fiji Engineers

Allied Unit

Southern Rhodesian Military Forces—Southern Rhodesian Engineers

Colonel-in-Chief

THE QUEEN

Chief Royal Engineer

Morris, Gen. *Sir* Edwin L., *K.C.B.*, *O.B.E.*, *M.C.*, ret. pay, *i.d.c.*, *p.s.c.* 11/9/51

Colonels Commandant.

Morris, Gen. *Sir* Edwin L., *K.C.B.*, *O.B.E.*, *M.C.*, ret. pay, *i.d.c.*, *p.s.c.* 1/2/45

Macready, Hon. Lt.-Gen. *Sir* Gordon N., *Bt.*, *K.B.E.*, *C.B.*, *C.M.G.*, *D.S.O.*, *M.C.*, ret. pay, *i.d.c.*, *p.s.c.* 13/5/46

King, Hon. Lt.-Gen. *Sir* Charles J. S., *K.B.E.*, *C.B.*, *M.I.C.E.* 26/6/46

Robertson, Gen. *Sir* Brian H., *Bt.*, *G.C.B.*, *G.B.E.*, *K.C.M.G.*, *K.C.V.O.*, *D.S.O.*, *M.C.*, Col. Comdt. R.E.M.E., ret. pay, *p.s.c.* 11/10/50

Tickell, Maj.-Gen. *Sir* Eustace F., *K.B.E.*, *C.B.*, *M.C.* *Hon. Col. R.E.* (*A.E.R.*) 24/12/50

Scoble, Hon. Lt.-Gen. *Sir* Ronald MacK., *K.B.E.*, *C.B.*, *M.C.*, ret. pay, *i.d.c.*, *p.s.c.* 19/3/51

Colonels Commandant—contd.

‡ Crawford, Gen. *Sir* Kenneth N., *K.C.B.*, *M.C.* (*Hon. Col. Para.*) 11/9/51

Roberts, Gen. *Sir* Ouvry L., *G.C.B.*, *K.B.E.*, *D.S.O.*, *M.A.*, w., ret. pay, *p.s.c.* [*l*] 11/7/52

Simpson, Gen. *Sir* Frank E. W., *G.B.E.*, *K.C.B.*, *D.S.O.*, Col. Comdt. R.P.C., ret. pay, *i.d.c.*, *p.s.c.* 1/1/54

Whiteley, Gen. *Sir* John F. M., *K.C.B.*, *C.B.E.*, *M.C.*, *i.d.c.*, *p.s.c.* 15/10/54

Brownjohn, Gen. *Sir* Nevil, C. D., *K.C.B.*, *C.M.G.*, *O.B.E.*, *M.C.*, *p.s.c.* [L] 31/1/55

Inglis, Hon. Maj.-Gen. *Sir* John D., *K.B.E.*, *C.B.*, *M.C.* 11/7/55

‡ Representative Colonel Commandant for 1955.

Digitized by Google

Corps of Royal Engineers—*continued*

Lt.-Colonels.

§Blunt, D. S. (*T/Col.* 14/8/52) 2/12/47

§Francis, H. S., *O.B.E.*, C. 1/4/48

§Heard, H. T. 13/5/48

§Baines-Hewitt, F. B. 18/11/48

§Lillie, W. M. S. 12/4/49

§Bond, W. H., TN. (*T/Col.* 7/1/53) 12/4/49

§Langrishe, R. P. H. 12/4/49

§Grattan, H., *C.B.E.* (*T/Col.* 1/8/52) 19/5/49

§Smith, J. McC. (*T/Col.* 4/3/53) 10/7/49

§Dunsterville, P. W. E. L. [*l*] 1/9/49

§Denison, G. T., *O.B.E.*, *B.A.*, w., *p.s.c.* (*T/Col.* 30/1/53) 31/12/49

§Cotton, H. E. M., *O.B.E.*, *M.A.*, w., *p.s.c.* [L] 18/1/50

§MacLagan, M. D., *B.A.*, w. 11/4/50

§Obbard R. W., *B.A.*, w., *p.s.c.* 1/5/50

§Close, J. S., *O.B.E.*, *B.A.*, w., (s.c.), [L] 23/6/50

§Dinwiddie, R., *B.A.*, w. 1/7/50

§Stuart, N. L., *M.B.E.*, *B.A.*, w., *p.s.c.*, TN. 17/7/50

§Winkfield, R. de V., *B.A.*, w. 12/8/50

§Connor, J. R., *C.B.E.*, *B.A.*, w., *p.s.c.* (*T/Col.* 1/11/44) 28/12/50

§Grant, R. S., *B.A.*, w., j.s.s.c., TN. (*T/Col.* 13/3/55) 31/12/50

§McIntosh, K. A., *B.A.*, w., *p.s.c.* (*T/Col.* 11/2/54) 31/12/50

§Radcliffe, S. T. A., *B.A.*, v. 1/3/51

§Grazebrook, F. M., *B.A.*, v., TN. 20/3/51

§Freeman, F. L., *O.B.E.*, *M.A.*, v., *p.s.c.* (*T/Col.* 25/8/55) 27/3/51

§Grant, P. C., *B.A.*, w., *p.s.c.* 13/5/51

§Phibbs, W. C. O., *O.B.E.*, *B.A.*, w., *A.M.I.Mech.E.*, *A.M.I.I.A.*, *p.s.c.*, EM. (*T/Col.* 22/12/53) 19/7/51

§Smith, H. M. C., *B.A.*, w., *p.s.c.* 31/7/51

§Simpson, F. W., *D.S.O.*, *O.B.E.*, *B.A.*, w., *p.s.c.* (*T/Col.* 5/1/55) 31/7/51

§Aylwin, W. H., *B.A.*, w., *p.s.c.* (*local Col.* 4/5/55) 16/8/51

§Calvert, S. D., *O.B.E.*, *B.A.*, w., *p.s.c.* (*T/Col.* 28/7/55) 18/11/51

§Merry, D. C., *B.A.*, w., TN., *p.s.c.* 31/12/51

§Chesshyre, N. H. L., *B.A.*, w., *p.s.c.* [*l*] (*T/Col.* 31/5/55) 31/12/51

Lt.-Colonels—contd.

§Kitson, H. W., *B.A.*, w., *p.s.c.* (*T/Col.* 6/6/55) 31/12/51

§Barkham, E. S., *O.B.E.*, *M.A.*, w., *p.s.c.* (*T/Col.* 20/4/54) 31/12/51

§Reynolds, R. H., *O.B.E.*, *B.A.*, w., *p.s.c.* (*T/Col.* 27/5/54) 11/2/52

§Clarke, A. N., *O.B.E.*, *B.A.*, v. 22/2/52

§Greenwood, H. R., *M.A.*, w., j.s.s.c., *p.s.c.* 10/4/52

§Bossard, J. W., *M.B.E.* (*T/Col.* 27/5/54) 11/4/52

§Holbrook, D. E., *O.B.E.*, *B.A.*, w., j.s.s.c., *p.s.c.* [L] (*T/Col.* 28/11/53) 12/4/52

§Daniell, K. F., *B.A.*, w., j.s.s.c., *p.s.c.* (*T/Col.* 12/10/55) 12/4/52

§Gillington, J. H., *O.B.E.*, *M.C.*, *B.A.*, w., *p.s.c.* 12/4/52

§Guyon, J. M., *B.A.*, w., *p.s.c.* 12/4/52

§Robinson, L. G., *M.B.E.*, *B.A.*, w., *p.s.c.* 12/4/52

§Lavies, A. P., *O.B.E.*, *B.A.*, w., *p.s.c.* (*T/Col.* 22/9/55) 12/4/52

§Hicks, A. L., *O.B.E.*, *B.A.*, w., *A.M.I.Mech.E.*, *A.M.I E.E.*, *p.s.c.*, EM. 12/4/52

§Weld, R. T., *M.A.*, w., *A.M.I.C.E.*, *p.s.c.* 12/4/52

§Gardiner, R. A., *M.B.E.*, *B.A.*, w., *A.M.I.I.A.*, SVY. (*T/Col.* 9/3/53) 18/4/52

§Burnett, D. I., *M.B.E.*, *B.A.*, w., SVY. [*l*] (*T/Col.* 20/7/53) 26/4/52

§Reid, D. W., *M.B.E.*, *B.A.*, w., j.s.s.c., *p.s.c.* 7/5/52

§Hayes, P. F., *O.B.E.*, *B.A.*, w., *p.s.c.* 12/5/52

§Finch, J. R. G., *O.B.E.*, *B.A.*, w., *p.s.c.*, EM. 4/6/52

§Muir, R. B., *B.Sc.*, x., *A.M.I.C.E.*, *A.M.I.Mech.E.*, *A.M.I.E.E.*, j.s.s.c., *p.s.c.* 24/6/52

Dobson, A. H. C., *O.B.E.*, *M.C.*, *B.A.*, w., j.s.s.c., *p.s.c.* 18/1/53

Gavin, J. M. L., *O.B.E.*, *B.A.*, w., j.s.s.c., *p.s.c.* (*T/Col.* 11/2/54) 20/1/53

Moore, P. N. M., *D.S.O.*■■, *M.C.*, *B.A.*, *w.*, j.s.s.c., *p.s.c.* (*T/Brig.* 16/9/55) 28/2/53

Wylie, K. N., *D.S.O.*, *M.B.E.*, *B.A.*, *w.*, j.s.s.c., *p.s.c.* 11/3/53

Calvert, W. T., *B.A.*, w., TN. 31/3/53

Orgill, R. C., *O.B.E.*, *B.A.*, w., C. 1/4/53

Biggs, M. W., *O.B.E.*, *B.A.*, w., j.s.s.c., *p.s.c.* [*l*] (*T/Col.* 27/11/54) 1/5/53

Digitized by Google

Corps of Royal Engineers—*continued*

Lt.-Colonels—contd.

Nicholls, C. R., *M.B.E.*, *B.Sc.*, x., *p.s.c.* 29/5/53

Carr, J. G., *B.A.*, w., *p.s.c.* 23/6/53

Cameron, D. C., *B.A.*, w., j.s.s.c., *p.s.c.* 1/7/53

Prynne, M. W., *O.B.E.*, *B.A.*, w., j.s.s.c., *p.s.c.* 17/7/53

Thorp, J. P., *B.A.*, w., *p.s.c.* 18/7/53

Winchester, J. C., *M.C.*, *M.A.*, w., j.s.s.c., *p.s.c.* (*local Col.* 28/9/55) 18/7/53
bt. lt.-col. 1/7/52

Sykes, E. A., *M.C.*, *B.A.*, w. j.s.s.c., *p.s.c.* 8/8/53

Wakely, W. H. D., *B.A.*, w., *p.s.c.* 12/8/53

Upton, L. E., *M.B.E.*, *M.C.* 9/9/53

Bell, A. F., *M.B.E.*, *B.A.*, w., *p.s.c.* 4/10/53

Phillips, R. M., *B.A.*, w., *p.s.c.* 10/10/53

Robertson, J. R. H., *O.B.E.*, *M.A.*, w., j.s.s.c., *p.s.c.*, TN. 18/11/53

Lowman, F. H., *D.S.O.*, *M.B.E.*, *B.A.*, w., j.s.s.c., *p.s.c.* 2/12/53

Evill, T. H., *D.S.O.*, j.s.s.c., *p.s.c.* 31/12/53

Tayler, J. W., *F.R.I.C.S.*, SVY. 31/12/53

Montresor, J. M., M.A., w., *p.s.c.* 31/12/53

Edge, R. C. A., *M.B.E.*, *B.A.*, w., *F.R.I.C.S.*, SVY. (*T/Col.* 23/8/54) 31/12/53

Lloyd, H. L., *O.B.E.*, *M.C.*, *B.A.*, w., *p.s.c.* 22/2/54

Thompson, C. J. P., *B.A.*, w., SVY. [*l*] 1/3/54

Jacob, A. J. le G., *M.B.E.*, *B.A.*, w., *p.s.c.* 20/3/54

Barron, R. A., *B.A.*, w., j.s.s.c., *p.s.c.* 13/5/54

Le Seelleur, A. J., *O.B.E.* 1/6/54

White, R. L., *M.A.*, w., *p.s.c.* 19/7/54

Bowring, J. H. S., *M.C.*, *B.A.*, w., j.s.s.c., *p.s.c.* 30/7/54
bt. lt.-col. 1/7/53

Bennett, P. M., *O.B.E.*, *B.A.*, w., *p.s.c.*, *f.s.* 31/7/54

Carver, J. H., *M.A.*, v., j.s.s.c., *p.s.c.* 16/8/54

Hingston, P. C. M., *M.B.E.*, *B.A.*, w., *p.s.c.* 20/8/54

Stenhouse, D. R., *M.B.E.*, *B.A.*, w., *p.s.c.*, TN. [*l*] 20/8/54

Nicholson, J. L., *O.B.E.*, *B.A.* 18/11/54

Court, W. A. P., *B.A.*, v., *p.s.c.* 31/12/54

Howe, J. M. W., *B.A.*, v. 31/12/54

Armstrong, W. B. J., *M.C.*, *B.A.*, *p.s.c.* 31/12/54

Spiridion, B. B., *p.s.c.* 31/12/54

Freeston, F. B. 31/12/54

Majors.

Botting, E. L., *B.A.*, w., EM. (*W.S./Lt.-Col.* 12/2/44) 1/8/38

Maconochie, D., EM. 16/10/39

Abraham, T. E. 23/6/40

White, A. G. (*T/Lt.-Col.* 28/10/48) 30/1/41

Tuite, D. G. H., *M.B.E.* 28/1/42

Morley, F. 28/1/42

Spary, H. 3/6/46

Gregory, R. R., *B.A.*, w., *p.s.c.* (*T/Col.* 15/1/52) 1/7/46

Gregory, R. G., *B.A.*, w. 1/7/46

Hawkins, R. S., *M.A.*, w., *A.M.I.Mech.E.* (*T/Lt.-Col.* 8/8/55) 1/7/46

Power, R. M., *B.A.*, w., *p.s.c.*, C. (*T/Lt.-Col.* 21/3/55) 1/7/46

Russell, C. C. A., *B.A.*, w. 1/7/46

Cole, C. H. (*T/Lt.-Col.* 24/11/52) 1/7/46

Hutchinson, R. R. L., *M.B.E.*, *B.A.*, w., *p.s.c.* (*T/Lt.-Col.* 29/8/53) 1/7/46

Slade, G. O. H., *p.s.c.* (*T/Lt.-Col.* 14/1/52) 1/7/46

Lock, A. H. (*T/Lt.-Col.* 25/7/52) 1/7/46

Reed, E. C., EM. (*T/Lt.-Col.* 30/6/52) 1/7/46

Flowerdew, J. P. B., *B.A.*, w. (*T/Lt.-Col.* 1/10/49) 1/7/46

Burgess, B. (*T/Lt.-Col.* 30/3/55) 9/9/46

Andrews, D. 3/1/47

Lawrie, W. G. A., *B.A.*, w., *p.s.c.* [L] (*T/Lt.-Col.* 20/3/54) 1/2/47

Shaw, W. A., *B.A.*, w., *p.s.c.*, EM. (*T/Lt.-Col.* 7/3/55) 1/2/47

Vinycomb, W. A., *M.C.*, *M.A.*, w. 1/2/47

Smith, A. P., *O.B.E.*, *B.A.*, w., C. (*T/Lt.-Col.* 16/5/51) 1/2/47

Carver, R. O. H., *O.B.E.*, *B.A.*, w., j.s.s.c., *p.s.c.* (*T/Lt.-Col.* 10/4/54) 1/2/47

Pincott, G. H. E., *T.D.*, *p.s.c.* (*T/Lt.-Col.* 25/11/53) 3/2/47

Peace, H. G. W. 6/5/47

Hibbert, J. D., *B.A.*, w., *p.s.c.*, C. (*T/Lt.-Col.* 29/8/53) 30/8/47

Digitized by Google

Corps of Royal Engineers—*continued*

Majors—contd.

Cartwright-Taylor, H. C. G., *B.A.*, w., C. (*T/Lt.-Col.* 17/10/52) 30/8/47

Pratt, R. F., *B.A.*, w., *p.s.c.*, EM. (*T/Lt.-Col.* 19/7/50) 30/8/47

Walker, R. H., *B.A.*, w., j.s.s.c., *p.s.c.* (*T/Lt.-Col.* 8/4/53) 30/8/47
bt. lt.-col. 1/7/52

Charteris, J. D. A., *B.A.*, w., *p.s.c.*, TN. 30/8/47

France, R. L., *M.C.*, *B.A.*, w., *p.s.c.* (*T/Lt.-Col.* 29/12/52) 30/8/47

Smith, E. L. H., *M.B.E.*, *M.C.*, *B.A.*, w., *p.s.c.*, *n.s.* (*T/Lt.-Col.* 21/12/53) 30/8/47

Wingate, P. J. F., *M.C.*, *B.A.*, w., *p.s.c.* (*T/Lt.-Col.* 16/5/53) 30/8/47

Bloomer, B. G., *B.A.*, w., *p.s.c.* (*T/Lt.-Col.* 3/3/55) 30/8/47

Davies, G. P., *O.B.E.*, *B.A.*, w., TN. (*T/Lt.-Col.* 14/3/54) 30/8/47

Compton, C. A. O'B., *M.C.*, *B.A.*, w., *p.t.s.c.* (*T/Lt.-Col.* 19/3/54) 30/8/47

MacCarthy-Morrogh, J. C. F., *B.A.*, v. (*T/Lt.-Col.* 7/5/50) 30/8/47

Livings, W. A., *M.C.*, *p.s.c.* (*T/Lt.-Col.* 2/10/54) 9/10/47

Cameron, D. H., *O.B.E.*, *B.Sc.*(*Eng.*), x., *M.I.E.E.*, *p.s.c.* 15/12/47

Lewis, A. C., *M.A.*, w., *A.M.I.C.E.*, j.s.s.c., *p.s.c.* C. (*T/Lt.-Col.* 22/4/54) 31/1/48
bt. lt.-col. 1/7/54

Inglis, W. M., *B.A.*, w., *p.s.c.* (*T/Lt.-Col.* 15/11/54) 31/1/48

Lindsell, R. A., *M.C.*, *B.A.*, w., EM. 31/1/48

Morris, P. H., *B.A.*, w., *A.M.I.C.E.*, C. (*T/Lt.-Col.* 17/5/54) 31/1/48

David, D. C. S., *M.C.*, *M.A.*, w., *p.s.c.* (*T/Lt.-Col.* 4/9/54) 31/1/48

Rolt, M. J. J., *B.A.*, w. (*T/Lt.-Col.* 27/3/54) 31/1/48

Smales, R. W. C., *M.A.*, w., *p.s.c.*, C. (*T/Lt.-Col.* 7/2/55) 31/1/48

Ker-Gibson, R., *B.A.*, w., *p.s.c.* (*T/Lt.-Col.* 26/7/54) 31/1/48

Majors—contd.

Lyall-Grant, I. H., *M.C.*, *M.A.*, w., j.s.s.c., *p.s.c.* (*T/Lt.-Col.* 20/12/54) 31/1/48
bt. lt.-col. 1/7/54

Warth, C. E., *B.A.*, w., C. (*T/Lt.-Col.* 16/12/52) 31/1/48

Sturrock, J. D., *M.B.E.*, *B.A.*, v., *p.s.c.* [*i*] (*T/Lt.-Col.* 29/5/54) 31/1/48

Peart, A. G., *O.B.E.*, *B.A.*, w., j.s.s.c., *p.s.c.* (*T/Lt.-Col.* 13/12/54) 31/1/48

Adams, P. A., *B.A.*, v. (*T/Lt.-Col.* 30/3/53) 31/1/48

Taylor, I. B. C., *B.Sc.*, v., *p.s.c.* (*T/Lt.-Col.* 1/3/54) 31/1/48

Mason, R. T., *M.B.E.* (*T/Lt.-Col.* 21/7/53) 4/2/48

Gibson, W. S., *B.Sc.*, v. (*T/Lt.-Col.* 12/9/55) 18/2/48

Stoodley, W. J. (*T/Lt.-Col.* 1/11/53) 21/4/48

May, A. M. (*T/Lt.-Col.* 31/5/54) 10/5/48

Alexander, G. C. L., *O.B.E.*, *T.D.*, TN. (*T/Lt.-Col.* 8/1/53) 12/5/48

McCarthy, D. W. C., *M.B.E.*, *M.A.*, w., *A.M.I.Mech.E.*, *A.M.I.E.E.*, EM. (*T/Lt.-Col.* 25/4/53) 19/5/48

Stevens, K. H., *M.B.E.*, *B.A.*, w., *p.s.c.* (*T/Lt.-Col.* 15/11/54) 8/6/48

Chambers, S. C., *M.B.E.*, *p.s.c.* (*T/Lt.-Col.* 31/10/52) 26/7/48

Baverstock, W. R., *O.B.E.*, *p.s.c.* (*T/Lt.-Col.* 21/9/54) 24/8/48

Young, R. E., *D.S.O.*, *D.F.C.*, *B.Sc.*, x., EM. (*T/Lt.-Col.* 26/6/53) 29/8/48

Hall, E. M., *M.B.E.*, *B.A.*, w., j.s.s.c., *p.s.c.* (*T/Lt.-Col.* 23/10/54) 29/8/48

Fyson, J. H., *M.B.E.*, *M.C.*, *B.A.*, w., C. (*T/Lt.-Col.* 4/2/53) 29/8/48

Kyte, E. F., *M.B.E.*, *B.A.*, w., *p.s.c.* (*T/Lt.-Col.* 22/7/54) 29/8/48

Rawlence, J. R., *M.B.E.*, *B.A.*, w., *A.R.I.C.S.*, SVY. (*T/Lt.-Col.* 27/2/52) 29/8/48

Barker, N. H. S., *B.A.*, w., *p.s.c.* (*T/Lt.-Col.* 11/12/54) 29/8/48

Digitized by Google

Majors—contd.

Maude, R. M. S., *B.A.*, w. (*T/Lt.-Col.* 22/10/55) 29/8/48

Edgar, J. D., *B.A.*, w., C. (*T/Lt.-Col.* 19/7/54) 29/8/48

Money, R. C. K., *B.A.*, w., EM. 29/8/48

Hasildon, K. R., *M.A.*, w., *A.M.I.C.E.*, *p.s.c.*, C. (*T/Lt.-Col.* 25/9/53) 29/8/48

Woollett, J. C., *O.B.E.*, *M.C.*, *B.A.*, w., *p.s.c.* (*T/Lt.-Col.* 11/8/54) 29/8/48

Tyrwhitt-Drake, B. P., *M.B.E.*, *B.A.*, v., j.s.s.c., *p.s.c.* (*T/Lt.-Col.* 20/11/52) 29/8/48

Waters, C. D., *M.B.E.*, *B.A.*, w., *p.s.c.* (*T/Lt.-Col.* 7/5/53) 29/8/48

Bond, J. H., *M.C.*, *B.A.*, w., *p.s.c.* (*T/Lt.-Col.* 21/5/54) 29/8/48

Carter, G. E., *T.D.*, *p.s.c.* 17/9/48

Daniels, W. (*T/Lt.-Col.* 1/6/55) 19/9/48

Dodds, J. B., *M.B.E.*, *T.D.* (*T/Lt.-Col.* 23/11/54) 28/11/48

Egan, T. H., *M.B.E.*, *p.t.s.c.* (*T/Lt.-Col.* 5/10/54) 23/1/49

Carter, J. E. L., *M.B.E.*, *M.C.*, *B.A.*, w., *A.M.I.C.E.* 30/1/49

Barlow, G. A. P. N., *B.A.*, w., *p.s.c.* (*T/Lt.-Col.* 27/9/54) 30/1/49

Blakeway, R. A., *O.B.E.*, *B.A.*, w., *p.s.c.* (*T/Lt.-Col.* 29/10/53) 30/1/49

Constant, J., *M.A.*, w., *p.s.c.* (*T/Lt.-Col.* 22/7/51) 30/1/49

Adams, M. B., *B.A.*, w., *p.s.c.*, C. (*T/Lt.-Col.* 30/8/54) 30/1/49

Otway, C. E., *M.C.*, *B.A.*, w., *A.M.I.C.E.*, C. (*T/Lt.-Col.* 23/11/53) 30/1/49

Frederickson, H. E. B., *B.A.*, w., *A.M.Inst.C.E.*, C. 30/1/49

Blomfield, J. R., *M.C.*, *M.A.*, w., *p.s.c.* (*T/Lt.-Col.* 14/3/55) 30/1/49

Martin-Sperry, A. D., *M.A.*, w., *p.s.c.* 30/1/49

Blyth, G. F., *B.A.*, w., *p.s.c.* (*T/Lt.-Col.* 26/8/54) 30/1/49

Maude, B. A. E., *M.B.E.*, *B.A.*, w., j.s.s.c., *p.s.c.* (*T/Lt.-Col.* 18/2/55) 30/1/49

Majors—contd.

Cooper, A. C., *B.A.*, w., j.s.s.c., *p.s.c.* 30/1/49

Forbes, R. L., *B.A.*, w., *p.s.c.*, TN. (*T/Lt.-Col.* 8/1/53) 30/1/49

Bennett, C. B., *B.A.*, w., C. (*T/Lt.-Col.* 9/7/55) 30/1/49

Linton, R. A., *M.A.*, w., *A.M.I.E.E.* 30/1/49

Rambush, E. V., *p.s.c.* [L] (*T/Lt.-Col.* 30/7/53) 30/1/49

Thomas, J. N., *D.S.O.*, *M.C.*, *B.Eng.*, *p.s.c.* (*T/Lt.-Col.* 3/6/53) 30/1/49
bt. lt.-col. 1/7/53

Bromhead, J., *p.s.c.* 30/1/49

Le Feuvre, O. D. A., *B.Sc.*, *p.s.c.* (*T/Lt.-Col.* 6/9/54) 30/1/49

Hughes, A. C. R., *p.s.c.* 30/1/49

Nelson, H., j.s.s.c., *p.s.c.* (*T/Lt.-Col.* 23/12/54) 27/3/49

Harradine, R. R. L., *T.D.*, *p.s.c.*, *j.s.w.* (*T/Lt.-Col.* 10/6/54) 6/4/49

Pearce, L. A. 8/4/49

Butcher, C. W. F. (*T/Lt.-Col.* 16/5/55) 14/4/49

Seymour, W. A., *B.A.*, SVY. (*T/Lt.-Col.* 8/10/51) 17/4/49

Harvey-Williams, H. 23/4/49

Goodwin, F. D. 28/4/49

Russell, D. C., *B.A.*, j.s.s.c., *p.s.c.* 30/4/49

Robinson, F. G., *M.B.E.*, *p.s.c.* (*T/Lt.-Col.* 1/7/52) 6/5/49

Williams, G., *M.B.E.* (*T/Lt.-Col.* 6/10/53) 26/5/49

Holden, R. E., *p.s.c.* (*T/Lt.-Col.* 1/2/52) 3/6/49

Dean, J., TN. 5/6/49

Pettitt, R. A. D. 7/6/49

Boswell, H. FitzG., *B.A.*, w., *p.s.c.* 14/6/49

Saunders, S. G., TN. (*T/Lt.-Col.* 8/5/53) 6/7/49

Kenworthy, E. W., EM. 10/7/49

Snow, J. C. 29/7/49

Smith, D. A., *M.C.*, *E.R.D.*, *p.s.c.* (*T/Lt.-Col.* 14/4/52) 30/7/49

Wood, C. C., *O.B.E.*, j.s.s.c., TN. (*T/Lt.-Col.* 10/9/53) 24/8/49

Keniston, L. G., EM. (*T/Lt.-Col.* 21/3/55) 25/8/49

Montanaro, G. C. S., *D.S.O.*, *M.A.*, w., *A.M.I.C.E.*, *A.M.I.Mech.E.*, *A.M.I.E.E.*, *A.F.R.Ae.S.*, *p.s.c.*, *p.t.s.c.* (*T/Lt.-Col.* 16/12/54) 27/8/49

Digitized by Google

Corps of Royal Engineers—*continued*

Majors—contd.

Crosthwait, M. L., *M.B.E.*, *B.A.*, w., j.s.s.c., *p.s.c.* [*l*] (*local Lt.-Col.* 10/9/53) 27/8/49

McCloughlin, D'A. K., *B.A.*, w., *p.s.c.* 27/8/49

Chambers, G. H., *M.B.E.*, *B.A.*, w., *p.s.c.* 27/8/49

Daly, G. F. K., *B.A.*, w., (j.s.c.) 27/8/49

Rawlins, B. G., *B.A.*, w., j.s.s.c., *p.s.c.* (*T/Lt.-Col.* 30/6/54) (*local Col.* 30/6/54) 27/8/49

Evans, R. F. C. 27/8/49

Simpson, W. R. 27/8/49

Waller, D. G. 27/8/49

Fletcher, D. G. M., *D.S.O.*, *B.A.*, w., j.s.s.c., *p.s.c.* 27/8/49

Clouter, E. A. 14/9/49

Stewart, K., *Ph.D.*, *D.I.C.*, *B.Sc.*, *A.R.C.S.*, *p.t.s.c.* (*T/Lt.-Col.* 1/2/53) 22/9/49

Wren, J. K. 22/9/49

Heald, D. (*T/Lt.-Col.* 15/1/52), SVY. 14/10/49

MacLeod, J. A. 19/11/49

Thompstone, R. E., *D.S.O.*, *p.s.c.* 14/12/49

Ryder, P. G., *E.R.D.* (*T/Lt.-Col.* 1/9/54) 15/1/50

Flint, J. M., *M.B.E.*, *B.A.*, w., j.s.s.c., *p.s.c.* 28/1/50

Ronaldson, P. M., *M.A.*, w., *p.s.c.* 28/1/50

Wilkinson, M. D., *B.A.*, w., *p.s.c.* 28/1/50

Beckett, P. H. R. O., *B.A.*, w., EM. 28/1/50

Milton, J. B. B., *B.A.*, w., *p.s.c.* 28/1/50

Gabriel, R. C., *B.A.*, w., *p.s.c.*, TN. 28/1/50

Courtice, R. S., *B.A.*, w., *p.s.c.* 28/1/50

Hogg, H. S. M., *M.C.*, *B.A.*, *p.s.c.* (*local Lt.-Col.* 9/6/54) 28/1/50

Cave-Browne, J. R., *M.C.*, *B.A.*, w., *p.s.c.* 28/1/50

Brown, I. D. S., *M.C.*, *B.A.*, w., *p.s.c.* 28/1/50

Edwards, D. St. J., *B.A.*, w., *p.s.c.* 28/1/50

Cobb, M. H., *M.A.*, w., *A.R.I.C.S.*, *p.s.c.*, SVY. (*T/Lt.-Col.* 23/2/53) 28/1/50

Woods, C. W., *M.B.E.*, *M.C.*, *B.A.*, *p.s.c.* 28/1/50

Thurgood, E. H. 14/2/50

Kent, P. J., *p.s.c.* 18/2/50

Smith, J. B., *p.s.c.* 21/2/50

Page, L. W. F., SVY. 12/3/50

Majors—contd.

Valentine, R. C. R. 22/3/50

Thompson, J. C. V. 23/3/50

Manning, R. M. (*T/Lt.-Col.* 28/4/46) 26/3/50

Durant, M. G., *M.B.E.* 13/4/50

Way, H. W., *M.B.E.* 24/4/50

Johns, W. H., *M.B.E.*, SVY. (*T/Lt.-Col.* 16/2/53) 30/5/50

Bell, M. E. F., *M.B.E.*, *E.R.D.*, *p.s.c.* 10/6/50

Campbell, J., TN. 4/7/50

Ramsay, N. W. 14/7/50

Plummer, B. A. A., *p.s.c.* 23/7/50

Pearcey, G. 24/7/50

Ingram, D. E., *O.B.E.*, *E.R.D.*, *p.s.c.* (*T/Lt.-Col.* 31/12/52) 28/7/50

Bennett, J. S. W., *M.B.E.*, *T.D.*, *M.A.*, C. (*T/Lt.-Col.* 22/8/54) 20/8/50

Ross, D., *O.B.E.*, *B.A.*, w., *p.s.c.* 26/8/50

Read, J. H. S., *O.B.E.*, *M.A.*, w., *p.s.c.* 26/8/50

Jackson, W. G. F., *M.C.*, *B.A.*, w., *p.s.c.* (*local Lt.-Col.* 31/5/48) 26/8/50

Halliday, A. J. D., *M.C.*, *M.A.*, w., SVY. (*T/Lt.-Col.* 30/6/55) 26/8/50

Irwin, B. St. G., *M.A.*, w., SVY. (*T/Lt.-Col.* 11/4/54) 26/8/50

Steen, R. P., *B.A.*, w., *p.s.c.* 26/8/50

Clutterbuck, R. L., *B.A.*, w., *p.s.c.* (*local Lt.-Col.* 15/9/53) 26/8/50

Robertson, K. M., *B.A.*, w., *p.s.c.* 26/8/50

Clarke, R. L., *M.A.*, w., *p.s.c.*, *p.t.s.c.* 26/8/50

Peters, R. R. L., *M.A.*, w., *p.s.c.* 26/8/50

Walmesley-White, A., *M.A.*, w., SVY. (*T/Lt.-Col.* 23/8/54) 26/8/50

Curtis, A. D. E., *M.C.*, *B.A.*, w., *p.s.c.* 26/8/50

Rice, N. E. C., *M.A.*, w., *p.s.c.*, *p.t.s.c.* 26/8/50

Wehner, R. A. P., *M.A.*, *p.s.c.*, TN. 26/8/50

White, S. N., *M.A.*, w., *p.s.c.* 26/8/50

Allardyce, J. G., *B.A.*, w., *p.s.c.* 26/8/50

How-White, J. G. M., *M.B.E.*, *M.A.*, w., *p.t.s.c.* 26/8/50

Lacey, D. R., *B.Sc.*, v. 13/9/50

Keane, E. F. 8/11/50

Sweeny, S. B. I., *M.C.*, *p.s.c.* 13/12/50

Digitized by Google

Corps of Royal Engineers—*continued*

Majors—contd.

Durham, R. H. P. L., *M.B.E.* (*T/Lt.-Col.* 9/11/45) 8/1/51
Forman, J. C., *T.D.*, TN. 8/1/51
Tudor, A. F. 20/1/51
Tennant, H., *B.Sc.* 22/1/51
Gower, H. R. 23/1/51
Baines, P. S., *B.A.*, v., *p.s.c.* 27/1/51
Hamilton, H. G. W., *M.B.E.*, *B.A.*, v., *p.s.c.* (*local Lt.-Col.* 21/12/53) 27/1/51
Hanson, J. G., *D.S.O.*, *B.A.*, v., *p.s.c.*, *f.s.*, SVY. 27/1/51
Griffith, D. L., *B.A.*, v., SVY. (*T/Lt.-Col.* 21/5/55) 27/1/51
Bevan, R. A., *B.A.*, v., *p.s.c.* 27/1/51
Clapin, B. P. W., *D.F.C.*, *B.A.*, v., *p.s.c.* 27/1/51
Morris, W. E. M., *B.A.*, v., *p.s.c.*, *p.t.s.c.* (*T/Lt.-Col.* 13/1/55) 27/1/51
Conran, W. A. P., *M.B.E.*, *B.A.*, v., *p.s.c.* 27/1/51
Shepherd, G. W., *M.B.E.*, *B.A.*, v., *p.s.c.*, TN. 27/1/51
Hadow, E. A., *M.A.*, v., SVY. 27/1/51
Patterson, H. N. F., *B.A.*, *A.R.I.C.S.*, *p.s.c.*, SVY. 27/1/51
Weller, J. E., *M.C.*, *M.A.*, v., *p.s.c.* 27/1/51
Hanworth, *The Visct.*, *B.A.*, v., *p.s.c.*, EM. 27/1/51
Reed, G. A. 5/2/51
Pritchard, A. W. C., SVY. 6/3/51
Larsen, P. W., *T.D.*, *B.Sc.*(*Eng.*), *A.M.I.Mech.E.*, *A.M.I.E.E.*, *p.t.s.c.* (*T/Lt.-Col.* 2/9/51) 12/3/51
Stevenson, A. C., EM. 11/4/51
Bourne, C. R., SVY. 18/4/51
Oldfield, J. A. 24/4/51
Thornber, J., C. 25/5/51
Wellsted, I. G., *M.A.*, *p.s.c.* 14/6/51
Brayne, H. G., E.M [*l*] 13/8/51
Smith, G. V. J. M., C. 16/8/51
Statham, W. F., *B.A.*, v., *p.s.c.* 25/8/51
Radford, O. C., *B.A.*, v., *p.s.c.*, TN. 25/8/51
Keelan, I. S., *M.C.*, *B.A.*, v., C. 25/8/51
Perkins, A. J. M., *B.A.*, v. 25/8/51
Huyshe, P. V., *B.A.*, v., *p.s.c.* 25/8/51
Jarrett-Kerr, C. E., *M.B.E.*, *B.A.*, v., *p.s.c.* 25/8/51
Parker, R. F., *p.s.c.* 25/8/51
Paterson, E. R., *M.B.E.*, *B.A.*, v., *p.s.c.* 25/8/51
Shaw-Porter, A. D., *B.A.*, v., *p.s.c.* 25/8/51
Wylie, C. St. A., *B.A.*, v., SVY. (*local Lt.-Col.* 19/7/53) 25/8/51
Dalgleish, A. C., *B.A.*, v., C. 25/8/51

Majors—contd.

Holmes, R. N. B., *B.A.*, v., C. 25/8/51
Frankau, J. H., *M.C.*, *p.s.c.* 25/8/51
Sinclair, D. I., *B.A.*, EM. 25/8/51
Moss, R. A. T. 5/9/51
Davis, C. T. 15/9/51
Grice, J. D., *M.B.E.*, *E.R.D.*, *p.s.c.* 18/9/51
Court, J. C., EM. 10/11/51
Norris, G. A. S., *T.D.*, TN. 23/1/52
Esson, D. M. R., *B.Sc.*(*Eng.*), x. 23/1/52
Hamilton-Baillie, J. R. E., *M.C.*, *B.A.*, w., *p.s.c.* 26/1/52
Stenning, P. D., *B.A.*, w., *p.s.c.* 26/1/52
Cole, G. W., *B.A.*, w., *p.s.c.* 26/1/52
Pilkington, J. R. de G., *M.C.*, *B.Sc.*(*Eng.*), x., C. 26/1/52
More, G. R. M. H., *M.C.*■, *p.s.c.* 26/1/52
Darlington, J. A. B., *p.s.c.* 26/1/52
Crooks, R. R., *p.s.c.* 26/1/52
Morgan, T. E., *B.Sc.*(*Eng.*), x., *p.t.s.c.* 26/1/52
Asher, J. P., *M.B.E.*, *B.A.*, w., *p.s.c.* 26/1/52
Byrde, W. 26/1/52
Younger, A. E., *D.S.O.*, *B.A.*, v., *p.s.c.* 26/1/52
Lewis, J. M. H., *O.B.E.*, *p.s.c.* 26/1/52
Clark, J. H., *M.C.*■, *p.s.c.* 26/1/52
Ewart, J., EM. 10/2/52
Astles, R. G., *M.C.*, *T.D.*, *p.s.c.* 28/2/52
Hipwell, G. R. 20/3/52
Lonnon, McA. P., *B.A.*, w., *p.s.c.* 20/4/52
Clarke, A. W. 15/5/52
Hardiman, A. J., *M.R.I.B.A.* 19/5/52
Drake-Wilkes, P., j.s.s.c., (s.c.) (*local Lt.-Col.* 25/2/52) 31/5/52
Sandbach, H. J. C. 4/6/52
Richards, H. C. G., *M.B.E.*, j.s.s.c., *p.s.c.* (*local Lt.-Col.* 16/11/49) 6/6/52
Willison, D. J., *M.C.*, *p.s.c.* (*local Lt.-Col.* 17/9/55) 1/7/52
Anderson, R. F. N., *M.C.*, *p.s.c.*, *f.s.* 1/7/52
Gatford, H. J. H., *B.A.*, w., *p.s.c.* (*local Lt.-Col* 19/6/54) 1/7/52
Grant, B. M., *p.t.s.c.*, EM. 1/7/52
Bell, H. G., *M.B.E.*, *B.A.*, w., *p.s.c.* 1/7/52
Weir, B. A., *M.A.*, *p.s.c.* 1/7/52
Tracey, C. F., *M.C.*, *B.Sc.*(*Eng.*), x., *p.t.s.c.* 1/7/52
Williams, E. P. J., *B.Sc.*(*Eng.*), x., SVY. 1/7/52
Cochrane, T. O'G., *O.B.E.*, *M.C.*, *B.Sc.*(*Eng.*), x., *p.s.c.* [*l*] 1/7/52
Silva, E. H. T., *B.Sc.*(*Eng.*), x., SVY. 1/7/52

Digitized by Google

Majors—contd.

Winnington-Ingram, R. S., *p.s.c.* 1/7/52
Edwards, C. E. H., *M.C.*, *B.A.*, w., *p.s.c.* 1/7/52
Keer, J. A., *B.Sc.*(*Eng.*), x., *p.s.c.* 3/7/52
Scott-Bowden, L., *D.S.O.*■, *M.C.*, *p.s.c.* 3/7/52
Stephens, H. W. B., *M.B.E.*, *B.A.*, w., *p.s.c.* 3/7/52
Mackenzie, B. D., *B.Sc.*(*Eng.*), x., *p.s.c.* 3/7/52
Kidner, P. W. E., *M.C.*, *B.Sc.*(*Eng.*), x., *p.s.c.* 3/7/52
Wheatcroft, A. J., *B.Sc.*(*Eng.*), x., *p.s.c.* 3/7/52
McNaughton, I. K. A., *B.Sc.*(*Eng.*), x., TN. 3/7/52
Poynder, A. J. I., *M.C.*, *B.A.*, w., *p.s.c.* 3/7/52
Cowtan, F. W. J., *M.B.E.*, *M.C.*■, *p.s.c.* [*l*] 3/7/52
Yule, C. D., *M.B.E.*, *B.A.*, w., *p.s.c.* 3/7/52
Begbie, R. J. G., *M.B.E.*, *p.s.c.* (*T*/*Lt.-Col.* 9/7/55) 3/7/52
Peploe, S. H., *B.Sc.*(*Eng.*), x., *p.s.c.* 3/7/52
Laing, J. M., *M.C.*, *p.s.c.* [*l*] 3/7/52
Bellingham-Smith, R., *M.B.E.*, *B.Sc.*(*Eng.*) x. 3/7/52
Cottington, J., C. 7/7/52
Borthwick, W. S., *G.M.*, EM. 17/7/52
Hellings, S., SVY. 23/7/52
Young, L. MacL., *M.B.E.*, *M.C*, *B.A.*, w., *p.s.c.* 24/8/52
Lynde, P. S., TN. 25/8/52
Davies, R. B., *T.D.*, *p.t.s.c.* 26/8/52
Gravells, R. G. H. 10/9/52
Horn, R. A. 23/9/52
Marlow, T. K. R. 27/9/52
Turner, A. J., *M.B.E.*, *M.C.*, *p.s.c.* 16/10/52
Hansen, E. A., *M.B.E.* 30/10/52
Byers-Jones, E., *p.s.c.* 2/11/52
Hayne, J. 13/11/52
Last, S. G. 17/11/52
Baldwin, H. W. 6/12/52
Marquis, T. 6/12/52
Mackenzie, I. C. C., SVY. 16/12/52
Thackeray, D. E., *M.B.E.*, j.s.s.c., *p.s.c.* 16/12/52
Boswell, R. K. 21/12/52
Brown, E. M., *T.D.* (*local Lt.-Col.* 4/9/54) 22/12/52
Daniells, J. L. W. 29/12/52
Tovell, D. R. W. 31/12/52
Anscombe, J. T., *p.s.c.* 3/1/53
Westlake, E. J., *M.B.E.* 23/1/53
Thorpe, J., *p.s.c.* 30/1/53
Owens, J. G. 30/1/53
Roberts, L. G. T., EM. 3/2/53
Stevens, P. F., *T.D.*, *A.M.I.E.E.*, C. 14/2/53
Finch, R. E. H., *B.A.*, w., *p.s.c.* 18/2/53

Majors—contd.

Hanbury-Brown, H., *A.M.I.Mech.E.*, *p.t.s.c.*, EM. 18/2/53
Raikes, J. L., *B.A.*, w., *p.s.c.* 18/2/53
Jarvis, B. S., *M.C.*, *B.A.*, w., *p.s.c.* 18/2/53
Montgomery, R. K., *M.C.*, *B.Sc.*(*Eng.*), v., *p.s.c.* 18/2/53
Hildick-Smith, D. R., *M.B.E.*, *p.s.c.*, TN. 18/2/53
Cowan, C. H., *B.A.*, w., *p.s.c.* 18/2/53
Usher, I. D., *B.Sc.*(*Eng.*), v., *p.s.c.* 18/2/53
Baxter, J. St. J., *p.s.c.* 18/2/53
Johnson, H., TN. 24/2/53
Montgomery, J. C. D., *B.A.*, w., C. 9/3/53
Fisher, J. A. T., *B.Sc.*(*Eng.*), v., *p.s.c.* 9/3/53
Crouch, C. A. A., *B.Sc.*(*Eng.*), x., *p.s.c.* 9/3/53
Hart, H. R. D., *B.Sc.*(*Eng.*), v., *p.s.c.* 9/3/53
Hawker, P. D. T., *B.A.*, w., *p.t.s.c.* 9/3/53
Temple, W. V., *M.C.*, *B.Sc.*(*Eng.*), x., *p.t.s.c.* 9/3/53
Leslie, A. F., *M.B.E.*, *p.s.c.* 9/3/53
Roome, O. McC., *p.s.c.* 9/3/53
Clark, B. A., *p.t.s.c.* 9/3/53
Hannay, V. H. S., *M.C.*, *p.s.c.* 9/3/53
Kenwrick-Cox, D., *M.B.E.*, *p.s.c.* 9/3/53
Ward, R. E., *p.s.c.* 9/3/53
Cooper, W. F., *M.C.*, *p.s.c.* 9/3/53
Webb-Bowen, H. W. H., *p.s.c.* 9/3/53
Holmes, J. N., *M.B.E.*, *p.s.c.* 9/3/53
Hartley, H. F. 9/3/53
Goodship, J. D., *p.s.c.* 9/3/53
Caldwell, F. G., *O.B.E.*, *M.C.*■, *p.s.c.* 9/3/53
Fradgley, A. N., *M.B.E.* 9/3/53
Penney, R. D., EM. 17/3/53
Baty, E. N. R., *A.M.I.C.E.*, *A.M.I.Mech.E.*, *p.t.s.c.* 28/3/53
Broun, T. K. 31/3/53
Trigg, J. H., TN. 1/4/53
McKay, J. W., *M.B.E.* 9/4/53
Gordon, J., *p.s.c.* 10/4/53
Sherret, D., *M.C.*, j.s.s.c., *p.s.c.* 13/4/53
Millar, I. C., *B.Sc.*, SVY. 15/4/53
Shepard, F. W. L., *M.B.E.*, *B.Sc.*(*Eng.*), x. 20/4/53
Edmonds, P. E., *B.Sc.*(*Eng.*), v. 21/4/53
Densham-Booth, D. F., C. 28/4/53
Broad, J., *A.M.I.C.E.*, C. 4/5/53
McIntyre, H. N., *M.C.* 17/5/53
Arnold, A. E., *M.B.E.*, *B.Sc.*(*Eng.*), *p.s.c.* 24/5/53
Hutchinson, D. V., *M.B.E.*, SVY. 29/5/53
Horne, G., C. 30/5/53

Digitized by Google

Corps of Royal Engineers—*continued*

Majors—contd.

Simson, J. A., *M.C.*, SVY.	6/6/53
Cutting, L. N., *p.s.c.*	9/6/53
Walker, P. A., *M.C.*	9/6/53
Bennett, G. A.	12/6/53
Connell, N. B., C.	22/6/53
Thomas, L. G. S., *M.B.E.*	26/6/53
Tollworthy, W. G., *M.C.*, *p.s.c.*	5/7/53
Sherwood, P. C., *A.R.I.C.S.*, SVY.	9/7/53
Brindley, L. E.	10/7/53
Sandy, R. J.	5/8/53
Eccles, H. G., C.	15/8/53
Sharp, W. T.	22/8/53
Sewell, A.	23/8/53
Martin, M. M., *p.t.s.c.*	24/8/53
Killelea, J. J.	10/9/53
Birse, G. M., EM.	16/9/53
May, D. J.	17/9/53
Colter, H. J. C.	20/9/53
Knights, D. R., *M.B.E.*, TN.	30/9/53
Pengelly, D. G., *M.B.E.*, *p.s.c.*	1/10/53
Jones, D. K.	11/10/53
Farrow, W. C., SVY.	21/10/53
Pellereau, P. M. J., *B.A.*, w., *p.s.c.*, *p.t.s.c.*	24/10/53
Bishop, R. G., C.	27/10/53
Story, C. W. R., *p.s.c.*	28/10/53
Hardie, I., TN.	5/11/53
Hudson, E. R. B., *T.D.*, *p.s.c.*	21/11/53
Realf, H. T.	30/11/53
Marsden, A. G., SVY.	1/12/53
Preston, J. H.	3/12/53
Harris, T., EM.	8/12/53
Dunne, A. D. M., *M.B.E.*	12/12/53
Garwood, G. S. J., SVY.	22/12/53
Ratcliffe, D. N.	29/12/53
Gulldge, H. L., *p.s.c.*	7/1/54
Sandes, A. H. W., *p.s.c.*	12/1/54
Purser, J. I., *p.s.c.*	22/1/54
Barker, J. S.,	2/2/54
Andrews-Speed, G., *B.Sc.*(*Eng.*), v., *p.s.c.*	6/2/54
Thompson, P. H., *M.C.*, C.	9/2/54
Suter, D. J., SVY.	18/2/54
Basley, E. P., TN.	25/2/54
Candlish, A. G. C., *M.C.*	28/2/54
Colson, A. F. L., *M.B.E.*, *p.s.c.*	6/3/54
Fitchie, G. T.	10/3/54
Matthews, D. H., TN.	13/3/54
Wilkins, G. H., *A.M.I.C.E.*, *A.M.I.Struct.E.*	31/3/54
McDowell, J.	11/4/54
Peel, E. E., *B.Sc.*, v., *A.M.I.E.E.*, C.	14/4/54

Majors—contd.

Lloyd, C. H. C., *B.A.*	17/4/54
Carmody, P. J., *B.A.*, w., SVY.	26/4/54
Watson, S. J., *M.B.E.*, *p.s.c.*	12/5/54
Holloway, D. W., *B.A.*, v.,	26/5/54
Clare, D. G., TN.	3/6/54
Roberts, J. R.	16/6/54
Wolsey, A. N.	23/6/54
Shadbolt, A. B., *M.C.*	1/7/54
Wood, M. L., *M.B.E.*, *B.Sc.*(*Eng.*), x., TN.	20/7/54
Le Gassick, D. N., TN.	5/8/54
Carroll, D. R., *p.s.c.*	7/8/54
Covington, W. L., SVY.	23/8/54
Pollock, W., *B.Sc.*, C.	28/8/54
Hughes, E.	3/9/54
Howie, J. A., *B.Sc.*(*Eng.*), v., *p.t.s.c.*	7/9/54
Mackay, G. A., SVY.	24/8/54
Athey, G. J., TN.	25/9/54
Clarke, J. G. F., *p.s.c.*	26/9/54
Neale, G. A., SVY.	28/9/54
Tucker, F. A.	1/10/54
Wiltsher, D. J., *p.s.c.*	17/10/54
Kelsey, J., *B.Sc.*(*Eng.*), x., SVY.	1/11/54
Thornely, D. E.	12/11/54
Wilde, D. G. L., SVY.	7/12/54
Edwards, N. A. F.	7/12/54
Bettison, R. C. F.	7/12/54
Hay, J. D., *B.Sc.*(*Eng.*), v., C.	19/12/54
Harper, F. A., *M.B.E.*, *p.s.c.*, TN.	27/12/54
Stevens, M. G., *p.s.c.*	8/1/55
Wice, P., TN.	21/1/55
Goulden, M. R. R.	25/1/55
Trench, R. A. C.	1/2/55
Wise, E. G., SVY.	14/2/55
Westbrook, G. T. E., *M.B.E.*, *p.s.c.*	18/2/55
Sheldon, W. L., *p.s.c.*	6/3/55
Barnett, G. A., *M.B.E.*	10/3/55
Fitzgerald-Smith, J. P., *p.t.s.c.*	14/3/55
Hare, W. A., *M.C.*, C.	23/3/55
Smeeden, E. D.	30/3/55
Tweddel, R. C., *M.C.*	2/4/55
Leigh, I. A. P. G., *M.B.E.*	10/4/55
Gray, J. B., *p.s.c.*	14/4/55
Hollyer, I. R. R., *M.B.E.*, *p.s.c.*	14/4/55
Gartside, T. N., *M.B.E.*, *p.s.c.*	19/4/55
King, A. J.	28/4/55
Andrews, M. J.	29/4/55
Birkett, D., *M.C.*	3/5/55
Garnell, P., *B.Sc.*(*Eng.*), x., *p.t.s.c.*	12/6/55
Howell, F. R., *M.B.E.*, *p.s.c.*	22/6/55

Digitized by Google

Corps of Royal Engineers—*continued*

Majors—contd.

Stafford, R. H., *M.C.*, 18/7/55
Everton, R. E., *B.Sc.(Eng.)*, x. 21/7/55
Coombe, B. J., *B.Sc.(Eng.)*, x., *p.s.c.* 25/7/55
Row, J. W. L., *p.s.c.* 3/8/55
Morris, W. N., *M.C.*, SVY. 6/8/55
Mills, W. 13/8/55
Shepherd, A. B., *B.Sc.*, x., *p.s.c.* 16/8/55
Hiscock, A. A. T., *B.Sc.(Eng.)*, v., *p.t.s.c.* 18/8/55
Leslie-Jones, P. M., *B.Sc.(Eng.)*, x. 20/8/55
Branford, W. W., *B.Sc.(Eng.)*, v., *p.t.s.c.* 20/8/55
Warde, A. H., *M.C.*, *p.s.c.* 23/8/55
Russell-Jones, P. R., *B.A.*, w., *p.s.c.* 12/9/55
Ablett, H. A., *M.B.E.*, TN. 12/9/55
Hattersley, J. S. 27/9/55
Condon, A. W. K. 8/10/55
Cunningham, H. P., *p.s.c.* 4/11/55
Radford, J. R. 11/11/55
Begbie, D. L. G., *M.C.*, *B.Sc.*, v., *p.s.c.* 14/11/55
Gye, A. H., *p.s.c.*, TN. 14/11/55

Captains.

Eccles, H. G. 15/8/46
Hobson, D. A. S., EM. (*T/Maj.* 21/9/53) 18/2/47
Holmes, W. D. C., *M.C.* (*T/Maj.* 1/7/52) 23/5/47
Ralph, H. J. (*T/Maj.* 11/7/52) 12/8/47
Spencer, J. H. 7/9/47
Thomas, K. B., TN., *M.C.* (*T/Maj.* 4/1/51) 16/9/47
Sullivan, C., TN. (*T/Maj.* 6/12/52) 4/11/47
Macey, D. (*T/Maj.* 8/3/46) 31/12/47
Low, A., EM. (*T/Maj.* 7/4/52) 26/6/48
Blakeway, H. B. (*T/Maj.* 8/1/51) 27/6/48
Morris, R. A., SVY. (*T/Maj.* 7/9/54) 9/7/48
Harper, J. C. 9/7/48
Grosse, F. W. 27/7/48
Pengelley, P. L., *M.C.*, *B.Sc.(Eng.)* (*T/Maj.* 4/12/50) 6/10/48
Leslie, P., *M.C.*, *B.Sc.(Eng.)*, x. (*T/Maj.* 25/2/53) 2/11/48
Brettell, D. C. (*T/Maj.* 10/4/54) 3/11/48
Beddall, B. S., *M.C.* (*T/Maj.* 15/4/52) 4/11/48
Simpson, D. J., *M.C.*, SVY. 7/11/48
Barnes, M. F. J., *p.s.c.* (*T/Maj.* 1/3/55) 18/11/48
Carkeek, A. C., *p.s.c.* (*T/Maj.* 17/6/52) 28/11/48
Sandeman, T. G. (*T/Maj.* 28/3/51) 29/11/48
Yeo, E. H., *B.Sc.(Eng.)*, x. (*T/Maj.* 17/12/51) 2/12/48
Browning, D. C., *B.Sc.(Eng.)*, v. (*T/Maj.* 20/2/53) 5/12/48
Ransley, I. J. P., *B.Sc.(Eng.)*, v., EM. (*T/Maj.* 25/1/50) 10/12/48
St. John, C. A. R. L. (*T/Maj.* 27/8/51) 11/12/48

Captains—contd.

Ireland, I. R., *M.C.*, *B.A.*, w., *p.s.c.* (*T/Maj.* 4/7/45) 14/12/48
Egerton-Smith, N. D., *B.Sc.(Eng.)*, v., *p.s.c.* (*T/Maj.* 16/7/51) 17/12/48
Watson. J. H. D. (*T/Maj.* 19/5/52) 19/12/48
Frosell, S. A., *M.C.*, *p.s.c.* (*T/Maj.* 7/6/48) 21/12/48
Jones, D. C. (*T/Maj.* 2/6/54) 22/12/48
Mackay, E. MacL., *M.B.E.*, *p.s.c.* (*T/Maj.* 7/4/46) 26/12/48
Townsend-Rose, A. G., *B.A.*, w. (*T/Maj.* 26/11/53) 11/1/49
Francis, K. B. (*T/Maj.* 18/1/54) 12/1/49
Freeman, D. R., *p.s.c.* (*T/Maj.* 13/2/53) 13/1/49
du Vivier, P. E., *p.s.c.* (*T/Maj.* 3/2/54) 22/1/49
Williams, D. W. B., *B.A.*, w., *p.s.c.* (*T/Maj.* 12/10/45) 22/1/49
Semple, R. F., *M.C.* (*T/Maj.* 20/9/52) 26/1/49
Bensted-Smith, W. T., *B.A.*, w., *p.s.c.* (*T/Maj.* 24/8/51) 2/2/49
Genn, R. S., *M.C.* (*T/Maj.* 21/7/52) 17/2/49
Preedy, R. F., *p.s.c.* (*T/Maj.* 14/9/51) 22/2/49
Britten, R. W. T., *M.C.*, *p.s.c.* (*T/Maj.* 9/10/45) (*local Lt.-Col.* 19/7/54) 28/2/49
Benoy, J. H., *B.Sc.(Eng.)*, v. (*T/Maj.* 17/4/55) 3/3/49
Tinsley, T. W., *B.A.*, v., C. (*T/Maj.* 6/4/51) 4/3/49
Turner, A. P., C. (*T/Maj.* 29/12/48) 9/3/49
Elgood, B. C., *B.A.*, v. (*T/Maj.* 7/4/52) 10/3/49
Holme, D. A., *B.A.*, w., *p.t.s.c.* (*T/Maj.* 25/4/55) 24/3/49
Shipley, C. A., TN. 26/3/49
Allen, J. F. (*T/Maj.* 5/5/54) 2/4/49
Good, D. A. (*T/Maj.* 21/12/54) 18/4/49
Parr, R. E. (*T/Maj.* 24/10/52) 28/4/49
Crook, P. M. (*T/Maj.* 3/5/52) 30/4/49
Gordon, C. V. E., *M.C.*, *p.s.c.* 1/5/49
Watson, J. D., *M.B.E.*, *B.A.*, w., *p.t.s.c.* (*T/Maj.* 21/2/55) 1/5/49
Trenerry, M. W., TN. (*T/Maj.* 7/3/55) 5/5/49
Ellison, P. J. K., *B.A.*, w. (*T/Maj.* 23/10/53) 4/6/49
Clark, S. H., *p.s.c.* (*T/Maj.* 1/1/54) 16/6/49
Goodall, S. E. M., *M.C.*, *p.s.c.* (*T/Maj.* 5/9/52) 18/6/49
Carter, P. E. G., *B.A.*, v. (*T/Maj.* 17/9/53) 21/6/49
Orrell, K. N., *B.Sc.(Eng.)*, v. (*T/Maj.* 1/11/54) 4/7/49
Pringle, K. H. St. C. (*T/Maj.* 1/4/54) 10/7/49
McMullan, T. W. H., *B.Sc.* (*T/Maj.* 1/9/53) 10/7/49
Townsend-Rose, J. D., *M.C.*, *B.Sc.(Eng.)*, v. (*T/Maj.* 22/3/55) 18/7/49

Digitized by Google

Captains—contd.

Wheeler, D. H., *B.A.*, v. 24/7/49
Shave, J. S. R., *M.C.*, *p.s.c.* (*T/Maj.* 17/3/55) 2/8/49
Labey, T. C., SVY. (*T/Maj.* 1/2/54) 3/8/49
Croxall, T. F., *B.Sc.*(*Eng.*), v. 5/8/49
Eke, R. F. N., *D.F.C.* 11/8/49
Senior, J., *B.A.*, w., *p.t.s.c.* 15/8/49
Wade, R. J. N. A. de V., *B.Sc.*(*Eng.*), x., TN. (*T/Maj.* 17/6/53) 18/8/49
Scott-Moncrieff, W., *B.A.*, w., *p.s.c.* 22/8/49
Pressey, G., *B.Sc.*(*Eng.*), x. 22/8/49
Ewbank, W. A., *M.C.*, *B.Sc.*(*Eng.*), v. 30/8/49
Coombs, J. A. 31/8/49
Buckley, A. G. B., *M.C.*, SVY. (*T/Maj.* 19/3/54) 3/9/49
Panton, D. M., *M.B.E.*, *B.Sc.*(*Eng.*), v., *p.s.c.* (*T/Maj.* 7/4/52) 18/9/49
Keer, M. C., *M.C.*, *B.A.*, w. 28/9/49
Castle-Smith, P. M., *B.Sc.*(*Eng.*), v., *p.t.s.c.*, SVY. (*T/Maj.* 1/10/51) 10/10/49
Bean, K. M. (*T/Maj.* 10/9/55) 17/10/49
Glendenning, T. G. (*T/Maj.* 22/8/55) 23/10/49
Norris, K. M. J., *B.Sc.*(*Eng.*), x., *p.s.c.* (*T/Maj.* 24/1/54) 30/10/49
Tudor, H. R., *B.A.*, w. 7/11/49
Masterman J. E. 16/11/49
Berry, E. H. P. [*l*] 14/12/49
Campbell, M. J. A., *M.C.*, *B.A.*, w., *p.s.c.* (*T/Maj.* 21/1/54) 27/12/49
Vatcher, H. F. W. L., *M.B.E.* 28/12/49
Carson, P. J. 1/1/50
Robinson, C. A. S., *M.C.*, *p.t.s.c.* (*T/Maj.* 24/1/55) 4/1/50
O'Callaghan, E. C., *M.B.E.*, *M.C.* 4/1/50
Stuart, I. C. 15/1/50
Lyall, C. A., *B.Sc.*(*Eng.*), v. 24/1/50
Pibworth, J. D. 26/1/50
West, J. A. H. 4/2/50
Dempsey, B. H. 25/2/50
Taggart, K. L., *B.Sc.*(*Eng.*), x., *p.t.s.c.* 27/2/50
Baynham, D. N. 2/3/50
Page, J. H., *M.C.* 5/3/50
Sleep, I. E., SVY. (*T/Maj.* 17/8/53) 7/3/50
Wright, D. H. (*T/Maj.* 11/7/55) 12/3/50
Walker, J. D. 21/3/50
Perry, K. C., *M.C.*, *B.A.*, w. 25/3/50
Holdsworth, P. W. A., *p.s.c.* (*T/Maj.* 15/8/55) 1/4/50
Moore, P. V. (*T/Maj.* 16/7/55) 7/4/50
Cook, W., *B.Sc.* [*l*] 12/4/50
Cope, F. W., *O.B.E.*, *B.Sc.*(*Eng.*), x. 14/4/50

Captains—contd.

Coupland, J. M., *M.B.E.* 27/4/50
Apps, R. G. E. 8/5/50
Atkey, R. G., SVY. (*T/Maj.* 18/3/55) 14/5/50
Holmes, J. G., *p.s.c.* 16/5/50
Scott, C. R., *B.A.*, w. 17/5/50
Beach, W. G. H., *M.C.*, *B.A.*, w., *p.s.c.* (*T/Maj.* 28/1/54) 20/5/50
Jones, A. G. C., *M.C.*, *B.A.*, w., *p.s.c.* (*T/Maj.* 16/2/55) 20/5/50
Dixon, N. G. 23/5/50
Howard, C. R. C., TN. (*T/Maj.* 26/5/54) 27/5/50
Hamilton, J. B. S., *B.A.*, w., *p.s.c.* (*T/Maj.* 13/3/54) (*local Lt.-Col.* 13/3/54) 28/5/50
Robertson, H. G., *B.Sc.*(*Eng.*), x. 29/5/50
Gregory, G. M. W., *B.A.*, w. 29/5/50
Pendlebury, P. J., *B.Sc.*, v., *p.s.c.* 2/6/50
Tucker, V. M., TN. 5/6/50
Hardy, G. A., SVY. 5/6/50
Jones, E. E., SVY. 8/6/50
Crawford, A. S., EM. (*T/Maj.* 1/9/55) 8/6/50
Cowen, J. V., *B.A.*, w. 10/6/50
Morrison, I. A. D. 18/6/50
Jackson, A. F., SVY. (*T/Maj.* 13/5/55) 22/6/50
Bewlay, C. J. 22/6/50
Harris, G. S. 24/6/50
Mann, S. F., SVY. 25/6/50
Milne, A. D. (*T/Maj.* 12/4/55) 9/7/50
Haddock, J. R., *M.C.*, *p.s.c.* 10/7/50
Otway, T. J., TN. (*T/Maj.* 1/11/54) 12/7/50
Shapland, P. C., *M.A.*, w., *p.s.c.* 14/7/50
Dowland, G. A., *B.A.*, w. 15/7/50
Sexton, F. M., SVY. (*T/Maj.* 11/2/52) 15/7/50
Holden, T. T. 27/7/50
Eales, D. R. 28/7/50
Trimmer, A. (*T/Maj.* 8/11/54) 28/7/50
Bird, P. C. 31/7/50
Graham, R. E. 1/8/50
Harrington, R. L., *B.Sc.*, EM. 6/8/50
Jenkins, C. P. de B., *M.C.*, *p.s.c.* (*T/Maj.* 13/2/54) 19/8/50
Camp, P. A. 24/8/50
Bowman, E. W. 28/8/50
Berridge, H. A. R. 4/9/50
Gregson, H. D., *B.A.*, w. 8/9/50
Marsh, T. B. V., *p.s.c.* (*T/Maj.* 20/4/54) 18/9/50
Griffiths, B. G. (*T/Maj.* 16/3/53) 24/9/50
Howard-Jones, W. F. 26/9/50
Salberg, J. H. F., *B.Sc.*(*Eng.*), v. 7/10/50

Digitized by Google

Captains—contd.

Vanreenen, J. G.	8/10/50
Ruthven, A. J. H., TN.	14/10/50
Bowker, Q., *B.Sc.(Eng.)*, x., *p.t.s.c.* (*T/Maj.* 13/1/55)	16/10/50
Wood, W. M. L.	18/10/50
Spring Smyth, T. Le M.	25/10/50
Bliss, P. F. H., TN.	4/11/50
Osborne, J. F., *B.A.*, w.	9/11/50
Winn-Jones, E. A.	10/11/50
Howard D. C. E.	14/11/50
Tickell, M. E., *M.C.*, *B.A.*, w., *p.s.c.* (*T.Maj.* 24/2/55)	18/11/50
Harvey, P. R.	21/11/50
Moss, E. J., *p.s.c.* (*T/Maj.* 2/3/54)	21/11/50
Fairclough, W. G.	1/12/50
Richardson, G. S., TN.	2/12/50
Packer, A. M.	9/12/50
Peatfield, N. B. TN.	10/12/50
Bruce, I. A. C., *B.Sc.(Eng.)*, x.	12/12/50
Sfakianos, R. G.	13/12/50
Hacker, A. J.	19/12/50
Sinkinson, G., *B.Sc.(Eng.)*, v., C.	19/12/50
Williams, R. E.	23/12/50
Gemmell, A. S. C. [*i*]	25/12/50
Walker, J. J. M., *M.C.*	29/12/50
Smith, P. E. H., *B.Sc.(Eng.)*, v.	3/1/51
Mitchley, P. G. L., *p.s.c.*	10/1/51
Shirlaw, J. H., *B.A.*, w.	18/1/51
Matthews, A. R., *M.B.E.*	24/1/51
Crossland, P. M.	25/1/51
Garrett, H. E. M. L., *M.A.* (*T/Maj.* 16/9/52)	31/1/51
Merrell, R. M., *B.A.*, w.	3/2/51
Nicholson, B., TN.	4/2/51
Stacy-Marks, H. A.	14/2/51
Norbury, P.	21/2/51
Dray, H. R., TN.	24/2/51
McBlain, P. S.	1/3/51
Farley, M. G.	3/3/51
Notley, J. A., *M.B.E.*	6/3/51
Vivian, A. C., *B.Sc.*, v.	28/3/51
Burrows, T. R., SVY. (*T/Maj.* 30/5/55)	28/3/51
Parfect, J. H. G., *p.s.c.* (*T/Maj.* 14/7/55)	9/4/51
Wright, D. A.	15/4/51
Shave, A. G. T., *B.A.*, w., *p.s.c.* *T/Maj.* 10/2/55)	19/4/51
Ely, T. W. M.	27/4/51
Hough, R. H., *G.M.*	2/5/51
Tavener, A. R., TN.	8/5/51

Captains—contd.

Robinson, J. A., *B.Sc.(Eng.)*, v.	11/5/51
Hackford, J. B.	13/5/51
White, T. C.	14/5/51
Tennent, C. P. J., *B.Sc.(Eng.)*, x., *p.s.c.*	19/5/51
Halliday, E. X., SVY.	20/5/51
Qualtrough, H. P.	6/6/51
Henwood, P.	13/6/51
Sankey, A. J. P., *B.Sc.(Eng.)*, v.	14/6/51
James, P. H., *B.Sc.(Eng.)*, x.	17/6/51
Orange-Bromehead, J. D.	18/6/51
Phillips, I. G. L.	22/6/51
Wilson, I. H., *M.C.*, *B.Sc.(Eng.)*, v.	22/6/51
Wilson, I. T. C., *M.C.*, *B.Sc.(Eng.)*, x.	2/7/51
Gout, G. R.	6/7/51
Elliott, J. M. R., *B.A.*, w.	9/7/51
McCoy, A. J. W. (*att'd. S.A.S.*) (*T/Maj.* 29/8/55)	19/7/51
Gardiner-Hill, R. C., *B.A.*, w., SVY.	25/7/51
Fitz Simons, A. P., SVY.	3/8/51
Allison, D. H.	5/8/51
McCutcheon, G. H. (*T/Maj.* 9/11/53)	7/8/51
Lang, W.	8/8/51
Prout-Richardson, B. C.	13/8/51
Aylwin-Foster, P. F., *B.A.*, w.	14/8/51
Budden, P. H.	20/8/51
Cowley, P. R. G., TN.	21/8/51
Braithwaite, A. G.	21/8/51
Nutt, R. G. R., SVY.	26/8/51
Leask, T.	29/8/51
Gibson, C. H., TN.	30/8/51
Vernon-Betts, H. D.	3/9/51
Olver, P. M., *B.Sc.(Eng.)*, x.	12/9/51
Newman, H. E. H., *B.Sc.(Eng.)*, v.	14/9/51
Griffiths, A. S.	14/9/51
Ker, W. W., *B.Sc.(Eng.)*, x., SVY.	19/9/51
Hart, I. D., SVY.	24/9/51
Duncan, I. J.	25/9/51
Landale, C. A., *B.A.*, w.	28/9/51
Barker-Wyatt, D. A.	10/10/51
Buffey, T. G.	12/10/51
Marles, A. C., SVY.	16/10/51
Childs, G. E.	21/10/51
Horton, P. R.	21/10/51
Little, M. G. H., *B.A.*, w.	30/10/51
Townshend, D. W.	3/11/51
Wakley, W. P. V., TN.	7/11/51
Marshall, R. H.	8/11/51
Farmery, E. J.	10/11/51
Ward, W.	15/11/51
Holden, J. N.	19/11/51

Digitized by Google

Corps of Royal Engineers—*continued*

Captains—contd.

Timmins, O. H., *B.Sc.(Eng.)*, v.	23/11/51
Nott, P. S., TN.	26/11/51
Colbeck, J. E., *B.A.*	12/12/51
Corder, J. S.	26/12/51
Browne, H. W. L., *B.A.*, w.	30/12/51
O'Hagan, A. B.	6/1/52
Howard, W. W. W. [*l*]	17/1/52
Lang, D. H. P.	17/1/52
Johnson, J. K.	23/1/52
Burrows, R. H., EM.	9/2/52
Holland, C. T. P., *B.A.*, w.	23/2/52
Lister, R. W. M.	7/3/52
Todd, P. K. A., TN. (*local Maj.* 4/8/54)	9/3/52
Otten, F. J., *B.A.*, w.	20/3/52
Baldry, S. T., *B.Sc.(Eng.)*, x.	25/3/52
Elderkin, J. N., *B.Sc.(Eng.)*, x.	26/3/52
Clarke, P. F. W., TN.	27/3/52
Pycraft, C. J. H., SVY.	30/3/52
Eastwood, J.	18/4/52
Hubbert, D. R.	3/5/52
Rusby, P. I. A. M.	3/5/52
Gillespie, C. L. B.	10/5/52
Fursdon, F. W. E.	10/5/52
Brotherton, D. B. S.	13/5/52
Foster, J. H.	17/5/52
Knight, G. E., *M.B.E.*	27/5/52
Ireland, R. S. J., SVY.	1/6/52
Bannatyne, C. G., *B.Sc.(Eng.)*, v.	2/6/52
Beesley, R. S. G., TN.	8/6/52
Dalton, R. G., *B.Sc.*, v.	10/6/52
Rees, J. V.	18/6/52
Logan, R.	19/6/52
Price, E., *B.Sc.*, v., EM.	20/6/52
Ross-Magenty, E. N.	25/6/52
Chappel, W. A. B.	30/6/52
Jones, D. L.	12/7/52
Gardner, K. A.	12/7/52
Capadose, J. I. G., *B.Sc.(Eng.)*, v.	20/7/52
Townsend-Rose, D. E., *B.A.*, w., SVY.	22/7/52
James, A. C., *M.C.*	25/7/52
Scott, R. F., SVY.	25/7/52
Bricknell, J. M.	26/7/52
Cooper, G. L. C., *M.C.*	10/8/52
King, M. D.	25/8/52
Ayers, A. J., SVY.	27/8/52
Porri, G. C. G., *B.Sc.(Eng.)*, v.	28/8/52
Francis, R. J., *B.Sc.(Eng.)*, x.	30/8/52
Ryan, J. F., *B.Sc.*	6/9/52

Captains—contd.

Henson, R. A.	10/9/52
Davies, M. J. K., *B.Sc.(Eng.)*, x., SVY.	11/9/52
Pearce, E. G. M., TN.	11/9/52
Malden, R. D., *M.B.E.*	14/9/52
Harlow, N. S. C.	21/9/52
Eastman, E. W., SVY.	23/9/52
Raschen, D. G., *B.A.*, w.	24/9/52
Pole, W. J.	28/9/52
Kent-Lemon, P. J. R.	4/10/52
Twiss, E. F. [*l*]	7/10/52
Overton, D. J. D.	11/10/52
Busk, C. A. F., *B.A.*, w.	14/10/52
Mackay, K. J., *B.A.*, w.	16/10/52
Forbes, D. A., SVY.	24/10/52
Holden, G. J. F., SVY.	24/10/52
Buttle, J. A. S.	27/10/52
Jackson, P. H., *B.Sc.(Eng.)*, x.	2/11/52
Coles, E. P. H.	4/11/52
Hughes, A. J. D.	17/11/52
Lemon, A. A.	20/11/52
Sharp, E. J.	23/11/52
Bromley, D. H., TN.	29/11/52
Anderson, A. G.	1/12/52
Pearce, W. A. O.	13/12/52
Duffill, K.	20/12/52
Vann, J. N. P.	2/1/53
Sherburn, P.	8/1/53
Harland, D. J. S., EM.	8/1/53
Harper, J. C.	9/1/53
Wadsworth, P. S.	9/1/53
Genet, D. J. N.	18/1/53
Ware, J. F.	22/1/53
Reed, W. J.	22/1/53
Harper, W. G. (*T/Maj.* 8/7/53)	22/1/53
Ferraby, E. F.	28/1/53
Storr, C. W., *B.A.*, w.	15/2/53
Mason, H. F. R.	23/2/53
Montague, J. C.	27/2/53
Bentley, T. A.	6/3/53
Miller, D. D., *B.A.*, w.	11/3/53
Philp, G. C.	18/3/53
Wilson, D. P. S., *M.B.E.*	19/3/53
Roach, G. G.	23/3/53
Carr, C. D., *M.C.*, TN.	28/3/53
Edwards, S. J., *B.Sc.(Eng.)*, v.	30/3/53
Coney, L. R. H., TN.	31/3/53
McLellan, D. H.	3/4/53
Day, R. W. E., *B.Sc.(Eng.)*, v., TN.	8/4/53

Digitized by Google

Captains—contd.

Jacques, H. H.	10/4/53
Goddard, D. J.	10/4/53
McKay-Forbes, J. A., *B.Sc.(Eng.)*, v.	14/4/53
Wright, M J. W.	19/4/53
Busk, R. M. W., SVY.	20/4/53
MacSwiney, J. G.	21/4/53
Crombie, A. J. W.	21/4/53
Pattenden, E. C., *M.C.*	23/4/53
Loch, A. J.	1/5/53
Forrow, D. N.	3/5/53
Dixon, C. O.	6/5/53
Cronk, F. A.	6/5/53
Coulson, J. S., SVY.	10/5/53
Inglefield-Watson, J. F.	16/5/53
Watling, T. F.	22/5/53
Hartington, C.	31/5/53
Honeyman, H. C.	16/6/53
Polley, J. G. T.	17/6/53
Tulip, J. R.	28/6/53
Hawes, G. P.	6/7/53
Fielder, L.	7/7/53
Rose, C. F.	9/7/53
Evans-Gordon, I. K., *B.Sc.(Eng.)*, x.	17/7/53
Lewis, S. D.	21/7/53
Jenkins, M. W.	5/8/53
Eagan, D. M. R.	13/8/53
Boatwright, F. J.	23/8/53
Campbell, C. P.	25/8/53
King, S. C. S., *M.A.*	25/8/53
Aitken, R. C.	26/8/53
Ritchie, G. N.	8/9/53
Mason, P. N., *B.Sc.(Eng.)*, v.	13/9/53
Rushworth, W. D., *B.Sc.(Eng.)*, x., SVY.	14/9/53
Cleary, T. J.	22/9/53
Freed, A. D., *B.Sc.(Eng.)*	26/9/53
Hill, R. B.	8/10/53
Barrett, B. W. W.	2/11/53
Northcott, G. D. S., *B.Sc.(Eng.)*, v.	7/11/53
Westby, D. F.	10/11/53
Radford, R. I.	27/11/53
Hall, C. L.	1/12/53
Hutton, R. M., *B.Sc.(Eng.)*, x.	4/12/53
McCloghry, S.	5/12/53
Bird, R. W.	7/12/53
Frank, G. N.	8/12/53
Taylor, P. J. R.	14/12/53
Chappel, J., *B.A.*, v.	4/1/54
Bomford, A. G., *B.A.*, w., SVY.	17/1/54

Captains—contd.

Blanford, A. H., *B.A.*, w.	20/1/54
Stafford, H. G. H., B.A.W.	20/1/54
Worlledge, V. F.	23/1/54
Seaton, G. S., SVY.	27/1/54
Moorhouse, W.	14/2/54
Snelling, B. C. N., SVY.	21/2/54
Cameron, D. E. R., *M.C.*	5/3/54
Hunter-Watts, P.	23/3/54
Pyne, A. M.	24/3/54
Popham, C. J.	2/4/54
Locke, P. H. R.	2/4/54
Jackson, E. D.	3/4/54
Carter, F. W. B., *B.Sc.(Eng.)*, x., [L]	9/4/54
Allison, M. J.	20/4/54
Pollard, C. B.	20/4/54
Fowles, J. S.	23/4/54
Hathrell, J. A. E.	24/4/54
Young, W. J. C., *B.Sc.(Eng.)*, v.	28/4/54
Hartley, A. J.	6/5/54
Henry, M. L., *B.Sc.(Eng.)*, x., TN.	6/5/54
Attwater, A. K. J.	6/5/54
Harding, D. F. J.	6/5/54
Gatfield, L. P. K.	6/5/54
Fletcher, S.	6/5/54
Bramwell, C. A.	8/5/54
Roland-Price, H. A.	11/5/54
Hodgson, R. E., SVY.	14/5/54
Collard, G., *B.Sc.(Eng.)*, v.	3/6/54
Petrie, A. W.	6/6/54
Green, J. K.	13/6/54
Rogerson, M. A.	14/6/54
Carter, G. G., *B.Sc.*, x.	17/6/54
Miller, N. R.	19/6/54
Robins, J. A.	24/6/54
Dufton, J. F. G., *B.Sc.(Eng.)*	29/6/54
Lane, A. J.	6/7/54
Mitchell, G. B., *B.A.*, w.	15/7/54
Green, D. S., *B.A.*, w.	15/7/54
Brown, R. D. P., *B.A.*, w.	15/7/54
Davidson, J. S.	15/7/54
Lines, O. A., SVY.	15/7/54
Kane, D.	15/7/54
Woolcott, P., *B.A.*	15/7/54
Mavor, A. P.	15/7/54
Donaldson, W. H.	15/7/54
MacSwiney, H. F., *B.Sc.(Eng.)*, v.	15/7/54
Read, B. S., *B.Sc.(Eng.)*, v.	15/7/54
Simson, H. J., *B.Sc.(Eng.)*, v.	15/7/54
Caton, D. O.	15/7/54

Digitized by Google

Corps of Royal Engineers—*continued*

Captains—contd.

Taylor, A. R.	15/7/54
Booth, J. L.	15/7/54
Dallison, I. F.	15/7/54
Cormack, J. N., *M.C.*	15/7/54
Davies, J. G.	15/7/54
Stevens, J. H. G., *B.Sc.(Eng.)*, x.	19/7/54
Bull, M. P., *B.Sc.(Eng.)*, v.	22/7/54
Gilliat, R. C., *B.Sc.(Eng.)*, v.	24/7/54
Humphries, J. L. H.	27/7/54
Phillips, S.	3/8/54
Joiner, J. H., *B.Sc.(Eng.)*, x.	15/8/54
May, J., *B.Sc.(Eng.)*, v.	21/8/54
Carus, F. X. S.	26/8/54
Warrick, E. M.	24/9/54
Daughtry, G. W., *B.A.*, w.	21/10/54
Sturt, N. R., *B.A.*, w.	21/10/54
Sinclair, G. B.	21/10/54
Cadoux-Hudson, D. P.	21/10/54
Bannan, L. C., *B.Sc.*, v.	21/10/54
de Watteville, A. E. L., *B.Sc.*, v.	21/10/54
Nott-Bower, C. G., SVY.	21/10/54
Lamplough, B. A.	21/10/54
Mackintosh, H. W. B.	21/10/54
Proctor, D. W., *B.Sc.(Eng.)*, x.	21/10/54
Lamble, B. R.	21/10/54
Ainsley, J. E. L., TN.	21/10/54
Cowie, G. F. G.	21/10/54
Bartholomew, J. L. W.	21/10/54
Simpson, R.	21/10/54
Crawford, H. G. W.	21/10/54
Moore, J. H.	21/10/54
Attenborough, H. E.	3/11/54
Burns, C. S., *B.Sc.*, v.	21/11/54
Hamilton, W. H. G., *B.Sc.(Eng.)*, v.	14/12/54
Roberts, M. G. L., *B.A.*, w. [*i*]	22/12/54
Knowles, P. R., *B.A.*, w.	22/12/54
Underwood, J. A., SVY.	22/12/54
Obbard, G. W. N.	22/12/54
Gibson, M. B., *B.A.*, v.	22/12/54
Steel, A. G.	22/12/54
Barwell, R. M.	22/12/54
Brearley-Smith, A. N.	22/12/54
Randall, K. V.	22/12/54
Stewart, K. V., *B.Sc.(Eng.)*, v.	22/12/54
Finch, R. F., *B.Sc.*, v.	22/12/54
Bryon, P. D.	22/12/54
Wilkinson, S. G.	22/12/54
Francis, P. R.	22/12/54

Captains—contd.

Turner, M. D. K.	22/12/54
Hay, J. S.	22/12/54
Boonham, F.	22/12/54
Anderton, J. G., *B.Sc.(Eng.)*, v.	22/12/54
Chaworth-Musters, P. R.	22/12/54
Lower, R. E. J.	22/12/54
Platts, R. G. S.	22/12/54
Hunter, C. K.	22/12/54
Silberrad, R. M.	22/12/54
Rignall, M. A. J.	22/12/54
Garwood, F. W.	22/12/54
Cave, B. L.	22/12/54
Windsor, J. M. McG.	22/12/54
Chitty, P. O. M.	22/12/54
Duddy, A.	22/12/54
Reynolds, P. B. M.	22/12/54
Pearce, A. J. C.	17/1/55
Herbert, D. B.	4/2/55
Badger, M. G. (*Att'd Glider P.*)	9/2/55
Jefferis, D. M.	21/2/55
Arnott, D. T., SVY.	22/2/55
Johnson, J. R.	28/2/55
Ball, P. W.	28/2/55
Sullivan, R. T. D., *M.C.*	9/3/55
Smith, R. W. W.	22/3/55
MacDonald, W. G.	27/3/55
Knight, D. I., *B.Sc.(Eng.)*, v.	29/3/55
Wheatley, R.	5/4/55
Davies, B. L.	6/4/55
Drew, E. J. D.	15/4/55
Everard, H. F.	17/4/55
Barton, E. W., *B.Sc.(Eng.)*, x.	27/4/55
Prain, A. F.	5/5/55
Orange-Bromehead, R. A. N.	5/5/55
Bowyer, P.	5/5/55
Prescott, N. J. D.	5/5/55
Cowper, J. S.	5/5/55
Haynes, I. P.	20/5/55
Tomlinson, G. H.	23/5/55
Skell, A. F.	5/6/55
Julius, A. A.	30/6/55
Kissack, H. J.	1/7/55
Port, W. J.	3/7/55
Sellar, D. A.	5/7/55
Beringer, F. R.	14/7/55
Stacey, S. W. H., *B.A.*, v.	14/7/55
Cooper, C. F., *B.A.*, w.	14/7/55
⊘Coltart, G. J. L., *B.A.*, w.	14/7/55
Jealous, J. L.	14/7/55

⊘ Provisional

Digitized by Google

Corps of Royal Engineers—*continued*

Captains—contd.

Blomfield, R. A., *B.A.*, v.	14/7/55
Ross, A. C. S.	14/7/55
Fortescue, F. S.	14/7/55
Whitaker, D. R., *B.A.*	14/7/55
Mantell, E. K., *B.Sc.*, v.	14/7/55
Rich, P. P., *B.A.*	14/7/55
Woodhead, D.	14/7/55
Crawford, J. P. K., *B.Sc.*, v.	14/7/55
Fuest, S. J.	14/7/55
Fitzherbert, A. A.	14/7/55
Barton, F. G., *B.Sc.(Eng.)*	14/7/55
Vaughan, D. O.	14/7/55
Foley, R. I.	14/7/55
Hancock, J. T.	14/7/55
Rosser, P. G.	14/7/55
Little, R. J., *B.Sc.*, v.	14/7/55
Davies, G. M., *B.Sc.(Eng.)*, v.	14/7/55
Roberts, G. W.	14/7/55
Taylor, A. A.	14/7/55
Frankland, A. E.	14/7/55
Groom, J. P.	14/7/55
Lauder, J. G.	14/7/55
Owens, R. B.	14/7/55
Moorcroft, D. F.	14/7/55
Leakey, R. D. G.	14/7/55
Jenkins, E. G., *B.Sc.*, v.	15/7/55
Matthews, E. G., *B.Sc.*	18/7/55
Scott, J.	18/7/55
Walton, W. B.	18/7/55
Merchant, R. A.	20/7/55
Anderson, R.	21/7/55
Downs, R. B., *B.Sc.(Eng.*	19/8/55
Laycock, G.	10/9/55
Freeland, J. B.	11/9/55
Cox, V. L.	21/9/55
Henshaw, J. L.	21/10/55
Thompson, R. R.	3/11/55

Lieutenants.

Downes, J. (*T/Capt.* 6/11/50)	1/11/47
Gray, D. C. (*T/Capt.* 22/1/51)	1/11/47
Grosse, M. (*T/Capt.* 2/2/51)	1/11/47
Brazier, P. H. (*T/Capt.* 2/1/48)	9/5/48
Negus, G. C. (*T/Capt.* 20/6/49)	28/5/48
Wade, T. G. (*T/Capt.* 20/1/53)	12/10/48
Gillard, H. C. (*T/Capt.* 27/10/51)	8/1/49
Richards, D. A., *B.A.*, w. (*T/Capt.* 7/3/55)	12/3/50
Lipscombe, B. A. (*T/Capt.* 1/9/52)	24/4/50
Humphreys, T. E., *B.Sc.*	3/6/50
Ashton, J. B. (*T/Capt.* 1/4/51)	9/6/50

Lieutenants—contd.

Cholerton, D. T. (*T/Capt.* 8/3/54)	20/6/50
Roberts, H. I. S. (*T/Capt.* 4/8/54)	15/7/50
Gates, B. C.	15/7/50
Goodwin, P.	4/9/50
Kennedy, J. R. McL. (*T/Capt.* 28/2/55)	14/9/50
Luscombe, E. T. (*T/Capt.* 21/5/53)	16/10/50
Weaver, R. L.	21/10/50
Hume Wright, G. F.	21/10/50
Benney, J. K.	21/10/50
Ingoldby, H. C.	7/11/50
Fisher, J. N.	22/12/50
Peel, J.	22/12/50
Kay, A. J.	30/12/50
Cowie, D. I.	4/1/51
Jauncey, A. (*T/Capt.* 6/10/53)	22/2/51
Howard, J. D. J. (*T/Capt.* 19/11/54)	1/4/51
Holloway, B. P.	1/4/51
Peacey, J. C. (*T/Capt.* 18/7/53)	8/4/51
Lock, A. J. (*T/Capt.* 15/11/51)	19/4/51
Moncur, W. M. (*T/Capt.* 14/11/53)	26/4/51
Varrier, J. W.	1/6/51
Payne, J. D.	14/7/51
Ingram-Johnson, P. R., *B.Sc.(Eng.)*, x.	19/7/51
Matthews, M. E. C.	25/7/51
Thorpe, R. D. (*T/Capt.* 19/10/53)	9/8/51
Eldridge, J. H.	9/9/51
Emery, R. (*T/Capt.* 4/7/54)	13/9/51
Shephard, B. A. (*T/Capt.* 9/6/54)	14/10/51
Wade, R. K.	21/10/51
Hogben, A. S.	28/10/51
Pace, G. F., *B.Sc.(Eng.)*, x.	3/11/51
Ellis, J. D.	25/11/51
Grace, H. W. N.	1/12/51
Davies, B. G.	10/12/51
Crossman, K. R. (*T/Capt.* 1/12/53)	13/12/51
Caines, H. M., *B.A.*, w. (*T/Capt.* 20/4/55)	16/12/51
Fitzmaurice, J. H. (*T/Capt.* 23/6/53)	16/12/51
Garrick, A. A.	16/12/51
Batterham, D. M. R. (*T/Capt.* 18/9/55)	16/12/51
Fraser, D. H., *B.A.*, w.	16/12/51
Pipe-Wolferstan, F. C., *B.A.*, w.	16/12/51
Bowen, D. H.	16/12/51
Yates, T. St. J., *B.A.*, v.	16/12/51
Barton, G. H. (*T/Capt.* 10/9/55)	16/12/51
Wagstaff, E. M. W., *B.A.*	16/12/51
Grear, J. F. (*T/Capt.* 6/10/54)	16/12/51
Hill, W. J. (*T/Capt.* 5/7/54)	16/12/51
Middleton, S. (*T/Capt.* 4/7/54)	16/12/51

Digitized by Google

Lieutenants—contd.

Hunt, P. J. (*T/Capt.* 25/7/54)	16/12/51
Pollock, J. M.	16/12/51
Dawton, W. P. C. (*T/Capt.* 7/3/55)	16/12/51
Sturgeon, M. M. M.	16/12/51
Batty-Smith, W. de B. P. (*T/Capt.* 1/7/54)	16/12/51
Dowdall, R. W. (*T/Capt.* 16/2/55)	16/12/51
Taylor, J. M., *B.Sc.*, x. (*T/Capt.* 18/3/55)	16/12/51
Dunham, J. N. S., *B.Sc.*, v.	16/12/51
Martin, R.	16/12/51
Rickets, R. A. S.	16/12/51
Whitestone, P. B.	16/12/51
Gallard, P. A.	16/12/51
Payne, A. V.	16/12/51
Lucas, P. M., *B.Sc.*, v.	16/12/51
Braithwaite, A. I.	16/12/51
Nottingham, M. P. C. (*T/Capt.* 6/6/55)	16/12/51
Wellard, B. G. F.	16/12/51
Bazley, J. H.	16/12/51
Pallant, D. J.	16/12/51
Donaldson, K.	13/1/52
Farthing, V. G.	29/1/52
Milner, K.	27/2/52
Cooch, H. A.	5/4/52
Rogers, J. E. N.	7/7/52
Richards, M. R.	18/7/52
Linley, T. A., *B.A.*, w.	22/7/52
Preston-Jones, G. W., *B.A.*, w. (*T/Capt.* 1/6/55)	22/7/52
Grosvenor, J. B.	22/7/52
Wightman, C. E. L., *B.A.*, w.	22/7/52
Bellam, R. G.	22/7/52
Sherwood, D. R., *B.Sc.*, v.	22/7/52
Newth, P. L., *B.A.*, w.	22/7/52
Reid, J. C.	22/7/52
Nobbs, J. S.	22/7/52
Griffiths, C. J., *B.A.*, w. (*T/Capt.* 3/10/55)	22/7/52
Rowse, D. L. (*T/Capt.* 22/6/55)	22/7/52
Blandford-Newson, W. H.	22/7/52
White, M. G.	22/7/52
Mellor, J. B.	22/7/52
Farmer, T. W. G.	22/7/52
Dugmore, R. H. P.	22/7/52
Duck, J. M.	22/7/52
Palmer, D. B. J. (*T/Capt.* 7/9/55)	22/7/52
Crawford, W. G., *B.Sc.(Eng.)*, x.	22/7/52
Ives, D. T.	22/7/52
Johnson, R. I.	22/7/52
Dufton, F.	22/7/52

Lieutenants—contd.

McLaughlin, P.	25/7/52
Palmer, T., *M.C.*	1/8/52
Rawlins, A. G.	2/8/52
Withall, W. N. J. (*T/Capt.* 13/5/55)	14/8/52
Holden, C. B.	24/8/52
Dennis, R. A.	18/9/52
Elliott, R. G. D.	26/9/52
Gregor-MacGregor, A. I. M.	22/10/52
Symons, A. J.	18/11/52
Goodson, H. J., *B.A.*, w.	20/11/52
Hooper, J. H.	8/12/52
Gross, D. G.	26/12/52
Freeman, V. A.	26/12/52
Waymark, J. D., *B.A.*, w.	18/1/53
Minns, P. G.	9/2/53
Mangles, R. M., *B.A.*, v.	9/2/53
Perryer, A. C., *B.Sc.(Eng.)*, v.	9/2/53
Hutchings, P. W.	9/2/53
Ritchie, A. J. W., *B.A.*, w.	9/2/53
Macmillan, R. G., *B.Sc.(Eng.)*, x.	9/2/53
Cole, R. F. H., *B.A.*, w.	9/2/53
Heath, P. J., *B.A.*, w.	9/2/53
Armstrong, G. P. J., *B.A.*, w.	9/2/53
Grey, C. R.	9/2/53
Kendall, A. J. V.	9/2/53
Spencer, R. C.	9/2/53
Dickison, P. J.	9/2/53
Neeves, K. F., *B.A.*, w.	9/2/53
Phillips, D. J., *B.Sc.(Eng.)*, v.	9/2/53
English, J. D.	9/2/53
Quinlan, R. A., *B.Sc.*, v. (*T/Capt.* 1/10/55)	9/2/53
Ingram, W. D. M.	9/2/53
Rich, M. R.	9/2/53
Keef, O. P.	9/2/53
Harman, D. T.	9/2/53
Turner, M. L.	9/2/53
Matthews, M.	9/2/53
Glover, M. H. R.	9/2/53
Symonds, S. J., *B.Sc.*, v.	9/2/53
Carroll, J.	9/2/53
Jackson, A.	9/2/53
Mountjoy, B. H.	26/2/53
King, A. G. B.	27/2/53
Samson, M. J.	6/3/53
Pain, J. H.	9/4/53
Bleiker, P. A. P.	4/5/53
Fry, J. W.	12/7/53

Digitized by Google

Lieutenants—contd.

Tickell, R. L., *B.A.*, w.	3/8/53
James, A. H.	3/8/53
Pipe-Wolferstan, A. H.	3/8/53
Plummer, R. C.	3/8/53
Procter, R. T., *B.A.*, w.	3/8/53
Gathercole, G. R.	3/8/53
Marchant, K. J.	3/8/53
Carter, M. S.	3/8/53
Gisby, J. G.	3/8/53
Mills, R. P.	3/8/53
French, J.	3/8/53
Noel, G. J. H.	3/8/53
Mason, P. F.	3/8/53
Jordan, D. L. E.	3/8/53
Thomson, I. A. D., *M.C.*	3/8/53
Koe, R. M.	3/8/53
Arber, M. C.	3/8/53
Awdas, D.	3/8/53
Lunn, M.	3/8/53
Wren, M. W.	3/8/53
Anthony, C. D.	3/8/53
Begg, M. M. I.	3/8/53
Holland, J.	3/8/53
Deeprose, A. R.	3/8/53
Campbell, A. F. (*T/Capt.* 31/5/54)	3/8/53
Chave, G. J.	3/8/53
O'Connor, F. M.	3/8/53
Nias, J. R.	3/8/53
Ellis, C. M.	3/8/53
Crammond, I. R.	15/8/53
Olley, G. J.	31/8/53
Doyle, R. A.	19/10/53
Isaac, J. D.	6/11/53
Stevenson, D. J.	12/11/53
Lewins, J., *B.A.*, w.	30/11/53
Askew, W.	13/12/53
Sartain, A. P.	21/1/54
Router, A. M.	26/1/54
Wilks, J. B.	8/2/54
Morgan, D. F., *B.A.*, w.	8/2/54
Burleigh, P. R.	8/2/54
Spary, R. D.	8/2/54
Underhill, C. J. A., *B.A.*, w.	8/2/54
Morrison, P. E.	8/2/54
Booth, G. K.	8/2/54
White, D. H. S.	8/2/54
Barnes, J. M.	8/2/54
Sowton, M.	8/2/54

Lieutenants—contd.

Bruges, D. M. L.	8/2/54
Russell, A. R.	8/2/54
Hill, J. M. R.	8/2/54
White, J. R. U.	8/2/54
Thomas, J. L.	8/2/54
Newall, P.	8/2/54
Campbell, C. M.	8/2/54
Brown, D. F.	8/2/54
Yerburch, J. R.	8/2/54
Collins, B. E., *B.Sc.*	8/2/54
Quinnell, J. J.	15/2/54
Rees, A., *B.Sc.*	15/3/54
Holland, R. D.	29/3/54
Pagan, D. G., *B.A.*, w.	3/5/54
Graham, I. G.	9/5/54
Tobias, R. L.	26/5/54
Howard, F.	28/5/54
Rooke, J. D. N.	3/7/54
Harvey, P. C.	1/8/54
Curry, M. F. R.	1/8/54
Napier, G. W. A.	1/8/54
Shotter, R. L.	1/8/54
Cook, D. J. R.	1/8/54
Kennedy, R. M.	1/8/54
Pim, M. V. F.	1/8/54
McMaster, P.	1/8/54
Blandford-Newson, J. A.	1/8/54
Chislett, J. H.	1/8/54
Spottiswoode, C.	1/8/54
Rooth, S. L.	1/8/54
Bland, D. H.	1/8/54
Corbett, D. J.	1/8/54
Glover, P. R.	1/8/54
Taylor, M. P.	1/8/54
Wilson, J. P. M.	1/8/54
Quirke, D. M. A.	1/8/54
Nash, C. L. M.	1/8/54
Speedy, P. T. D.	1/8/54
Hyde, J. C. R.	5/9/54
Jukes-Hughes, R.	31/10/54
Allen, D. S.	6/12/54
Willis, M. G. T., *B.Sc.(Eng.)*, v.	6/2/55
Ward, B. A. O.	6/2/55
Knott, T. J.	6/2/55
Thompson, C. N.	6/2/55
Woodburn, C. W., *B.Sc.(Eng.)*, v.	6/2/55
Hill, R. B.	6/2/55
Alexander, J. C. D.	6/2/55
Winn, M.	6/2/55

Digitized by Google

Corps of Royal Engineers—*continued*

Lieutenants—contd.

Pulverman, T. R. M.	6/2/55
Carter, V.	6/2/55
Puntan, J. E. K.	6/2/55
Hill, J. R.	6/2/55
Serjeant, J. S. D.	6/2/55
Borrett, M. J.	6/2/55
Edwards, J. H.	6/2/55
Ward, J. R. E.	6/2/55
Punnett, M. J.	6/2/55
Himbury, J. S.	6/2/55
Charles, N. H.	6/2/55
Muir, K. E.	6/2/55
Carroll, S. M.	6/2/55
Licence, B. E.	6/2/55
Hall, M. A.	6/2/55
Mackay, D. L.	6/2/55
Ransom, J. D.	6/2/55
Luetchford, M. F.	6/2/55
Ballard, M. E.	6/2/55
Abbatt, J. M. P.	20/2/55
Carter, R. J.	24/3/55
Austin, G. E.	31/3/55
Niblock, J., *M.B.E.*	10/4/55
Living, J. M.	9/6/55
Soper, J. R.	18/6/55
Bendle, D. J.	15/7/55
Rougier, C. J.	31/7/55
Alford, J. R.	31/7/55
Whitehorn, A.	31/7/55
Pritchett, C. B.	31/7/55
Whitten, D. C.	31/7/55
Jordan, R. L.	31/7/55
Robinson, G. W.	31/7/55
Clarke, M. J.	31/7/55
Northey, N. J. G.	31/7/55
Hutchinson, D. G.	31/7/55
Davey, B.	31/7/55
White, N. M.	31/7/55
Bromage, M. A.	31/7/55
Walker, H. T.	31/7/55
Stewart, T. H.	31/7/55
Iles, B. M.	31/7/55
Wright, J. J.	31/7/55
Kemp, D. R.	31/7/55
Tulloch, J. G.	31/7/55

2nd Lieutenants.

Bannerman, A. F.	31/7/53
Jones, R. H. (433159)	4/1/54
Pinder, R. A.	12/2/54

2nd Lieutenants—contd.

Slater, I. C.	12/2/54
Fryer, A. J. B.	12/2/54
Jones, R. H. (433160)	12/2/54
Ralling, D. R. J.	12/2/54
Adams, M. J. E.	12/2/54
Symons, J. S.	12/2/54
Clint, R. J.	12/2/54
Hopkins, J. L.	12/2/54
Arnold, S. R.	12/2/54
Clements, P.	12/2/54
Awford, J. B.	12/2/54
Stuttaford, J. C.	12/2/54
Heath, M. H. S.	12/2/54
Nanson, M. B.	12/2/54
Calder, A. S.	12/2/54
Barton, D. J. H.	12/2/54
Young, A. R.	21/7/54
Swinburn, D. H. A.	6/8/54
Tuck, F. M. K.	6/8/54
Stibbon, J. J.	6/8/54
Walsh, P. J.	6/8/54
Reynolds, M. R. C.	6/8/54
Mills, T. S.	6/8/54
Chater, J. K.	6/8/54
Morris, R. H.	6/8/54
Neve, N. J. F.	6/8/54
Stewart, F.	6/8/54
McGuire, R. B.	6/8/54
Ayton, A.	6/8/54
Orr, R. N.	6/8/54
Goodwin, P. N.	6/8/54
Hills, W. S.	6/8/54
Richardson, M. J. B.	6/8/54
Hall, R. A.	6/8/54
Marshall, C. M. C.	6/8/54
Jardine, A.	6/8/54
Owens, D. F.	6/8/54
de Planta de Wildenberg, C. M. G.	6/8/54
Jardine, S.	6/8/54
Leonard, R. J. N.	4/2/55
Dell, P. L.	4/2/55
Wall, E. L. V.	4/2/55
Marks, W. W.	4/2/55
Thompson, C. J. C.	4/2/55
Woollatt, G. E. C.	4/2/55
Petty, J. F.	4/2/55
Williams, D. W.	4/2/55
White, J.	4/2/55

Digitized by Google

2nd Lieutenants—contd.

Spinks, P. J.	4/2/55
Plommer, G. L.	4/2/55
Burnet, J. W.	4/2/55
Stokes, J. T.	4/2/55
Rawlings, B. R.	4/2/55
Speight, J.	4/2/55
Cameron, B.	4/2/55
Eagle, R. W. M.	4/2/55
Bolton, M. W.	4/2/55
Getley, J. C.	4/2/55
Sneyd, T. S.	4/2/55
Routh, H. P.	4/2/55
Bagnall, R. A.	4/2/55
Shortall, M. P.	4/2/55
Cronchey, G. R.	4/2/55
Hill, G. M.	4/2/55
Beckett, C. W.	29/7/55
Wyness, R.	29/7/55
Shaw, D. S.	29/7/55
Bainbridge, J. R.	29/7/55
Barnett, W. H.	29/7/55
Johnson, D. A.	29/7/55
Blagden, P. M.	29/7/55
Naismith, H. H. D.	29/7/55
Rogers, H. H. M.	29/7/55
Drake, J. N. S. B.	29/7/55
West-Meads, C.	29/7/55
Kitching, J. E.	29/7/55
Pringle, E. R. M.	29/7/55
Osborn, R. G.	29/7/55
Watson, M. R.	29/7/55
Bowcock, D. J.	29/7/55
Eady, J.	29/7/55
Murray, P. C.	29/7/55
Ewing, J. D.	29/7/55
Neame, G. D.	29/7/55
Wickes, C. H.	29/7/55
Holloway, J. A. McK.	29/7/55
Rycroft, D. G. F.	29/7/55

Quantity Surveyors.

Lt.-Colonels.

Thorlby, J. A., *O.B.E.*, *F.R.I.C.S.*	22/9/51
Effenberg, W. C., *A.R.I.C.S.*	1/12/53
McKenna, J. F., *F.R.I.C.S.*	1/9/54

Majors.

§Hogg, H. B. J.	6/10/36
§Brunel, H. P., *F.R.I.C.S.*	30/6/40
Shaw, W. G. B., *A.R.I.C.S.*	9/8/42

Quantity Surveyors—contd.

Majors—contd.

Davey, H., *M.B.E.*, *A.R.I.C.S.* (*T/Lt.-Col.* 10/4/51)	2/7/48
Croft, F. N., *F.R.I.C.S.* (*T/Lt.-Col.* 13/11/51)	3/7/48
Pope, C., *A.R.I.C.S.* (*T/Lt.-Col.* 19/8/52)	24/10/48
Rushton, A., *M.B.E.*, *F.R.I.C.S.*	1/11/48
Sammes, H. A., *F.R.I.C.S.* (*T/Lt.-Col.* 1/4/53)	1/11/48
Biggs, J. S. S., *F.R.I.C.S.* (*T/Lt.-Col.* 28/8/52)	1/11/48
Widgery, R. J., *M.B.E.*, *F.R.I.C.S.* (*T/Lt.-Col.* 1/7/53)	1/11/48
Willoughby, W. F., *M.B.E.*, *A.R.I.C.S.* (*T/Lt.-Col.* 9/8/54)	1/11/48
Joyce, A. W. J., *A.R.I.C.S.* (*T/Lt.-Col.* 17/7/55)	1/11/48
Berry, E. F., *A.R.I.C.S.*	1/11/48
Hyland, E. H., *A.R.I.C.S.*	1/11/48
Cooper, F.	1/11/48
Chapman, W. A., *A.R.I.C.S.*	1/11/48
Anderson, H. C. L.	1/11/48
Assiter, N. R., *A.R.I.C.S.*	14/3/53
Moore, J. V., *A.R.I.C.S.*	10/6/53
Reed, H. R., *A.R.I.C.S.*	26/3/55
Kidman, D. V., *A.R.I.C.S.*	5/9/55

Captains.

Rees, T. A., *A.R.I.C.S.*	20/6/51
Shears, E. A., *A.R.I.C.S.*	20/7/51
Foreman, J. R.	15/1/52
Lilley, J. A., *A.R.I.C.S.*	27/5/52
MacLeod, A. D., *A.R.I.C.S.*	17/1/53
Tottle, J. W.	13/10/54
Knight, B. D. A.	8/2/55
Benton, J. F., *A.R.I.C.S.*	12/8/55

Quarter-Masters.

Morgan, S. T. A.		26/4/45
	lt.-col.	14/12/53
Hatcher, R. D.		5/10/45
	lt.-col.	5/2/55
Kerwick, P. J. (*Seconded to Emp. List* (2*x*))		11/1/46
	maj.	30/7/49
Wright, H. E.		18/1/46
	maj.	9/10/49
Vicary, F. L.		19/2/46
	maj.	17/11/49
Cox, T. B.		26/2/46
	lt.-col.	8/1/55
Betts, H. W. E., *M.B.E.* (*T/Lt.-Col.* 26/1/52)		28/3/46
	maj.	12/10/49
Harrison, F., *M.B.E.*		8/7/46
	maj.	7/1/51

Digitized by Google

Quarter-Masters—contd.

Richardson, E. M., *M.B.E.* (*Seconded to Emp. List* (2*x*)) 12/9/46
maj. 7/8/51

Spackman, V. H. G. 9/10/46
maj. 18/6/51

Colbran, J. W. 27/11/46
maj. 22/9/51

Jones, I. L. 11/3/47
maj. 20/6/50

Rivett, J. 15/7/47
maj. 30/10/49

Darmody, J. V. 31/8/47
maj. 13/2/50

Head, C. E., *M.B.E.* (*Seconded to Emp. List* (2*x*)) 1/10/47
maj. 4/8/52

Fleming, J. 27/11/47
maj. 15/6/51

Stewart, R. C. N. (*T/Lt.-Col.* 6/1/55) 27/11/47
maj. 29/10/50

Edwards, E. R. 27/11/47
maj. 6/6/50

Morgan, C. G. 27/11/47
maj. 26/3/51

Hodges, R. J. P., *M.B.E.* 27/11/47
maj. 29/9/50

Lovell, L. D. 27/11/47
maj. 17/9/50

Mudd, L. H. 27/11/47
maj. 16/4/51

Sanford, H. 27/11/47
maj. 21/9/50

Mulhern, G. E. P. 27/11/47
maj. 23/10/51

Jordan, S. T. W. 28/4/48
maj. 25/6/50

Henderson, P. 1/7/48
maj. 20/6/51

Evans, H. 1/7/48
maj. 20/6/52

Traynor, V. C. 1/11/48
maj. 24/2/51

Leach, C. F. H. 8/1/49
maj. 24/12/50

Traynor, W. B. 7/3/49
maj. 20/8/51

Pressland, H. W. 15/8/49
maj. 29/10/51

Quarter-Masters—contd.

Stone, W. H. T. 28/8/49
maj. 24/2/51

Boyd, J. F. 7/9/49
maj. 28/1/51

Noble, L. E., *M.B.E.* 1/1/50
maj. 6/2/53

Mitchell, H. 1/1/50
maj. 24/2/55

Foard, H. G. A. 1/1/50
maj. 13/10/52

Towsey, E. P. 1/1/50
maj. 15/10/55

Whalley, G. A. 1/1/50
maj. 3/7/53

Stride, F. H. 16/5/50
maj. 29/9/51

Betts, H. W. 17/7/50
maj. 22/9/52

Perry, F. J. 5/11/50
maj. 21/10/52

Blackborow, R. L. 25/5/51
maj. 26/6/51

Smith, G. S. 25/5/51
maj. 16/5/53

Hughes, W., *M.B.E.* 25/5/51
maj. 31/3/52

Stone, R. W. 25/5/51
capt. 12/2/52

Harris, J. A., *M.B.E.* 25/5/51
maj. 13/12/54

Henderson, A. D. 25/5/51
maj. 20/5/52

Rawlinson, W. F. C., *M.B.E.* 25/5/51
maj. 24/9/52

Lewis, W. P. 25/5/51
maj. 19/1/52

Turtle, W. G., *M.B.E.* 25/5/51
maj. 8/1/53

Binham, H. 25/5/51
maj. 17/10/52

Pike, J. W. 25/5/51
maj. 5/7/54

Collins, W. L. 25/5/51
capt. 5/5/53

Lambert, R. G. 25/5/51
maj. 7/10/54

Lewis, J. T. 25/5/51
maj. 29/11/53

Emby, R. S. 25/5/51
maj. 2/11/51

Digitized by Google

Quarter-Masters—contd.

Jones, R. P.		25/5/51
	maj.	21/4/52
Tremlett, A. W.		25/5/51
	capt.	18/11/54
Stagg, T. E. J.		25/5/51
	capt.	8/1/55
Dotterill, W. E.		25/5/51
	maj.	9/2/53
Axford, T. H.		25/5/51
	capt.	27/11/53
Wyatt, F. W. W.		25/5/51
	maj.	20/2/52
Hawkins, S. S.		25/5/51
	maj.	13/1/55
Rassam, A. A.		25/5/51
	maj.	17/4/53
Williams, A. G.		14/9/51
	capt.	2/3/54
Naylor, R. (*T/Maj.* 10/5/47)	*capt.*	19/9/51
Pryer, E.		19/9/51
	maj.	10/9/53
Lockerbie, G.		19/9/51
	maj.	16/1/54
Daniel, F. J.		19/9/51
	capt.	28/8/53
Walwyk, E. J. V.		19/9/51
	maj.	6/3/55
Ford, P. F.		19/9/51
	maj.	25/1/52
Semmence, H.		19/9/51
	maj.	30/8/53
Burgess, W. T.		19/9/51
	maj.	22/1/53
Bartlett, F. E. (*T/Maj.* 4/5/54)	*capt.*	19/9/51
Climo, F. H. B.		19/9/51
	capt.	7/5/54
Lister, J. W. S. (*T/Maj.* 1/5/54)	*capt.*	19/9/51
Hicks, D. J. B.		19/9/51
	capt.	18/11/53
Curtis, J., *M.B.E.*		19/9/51
	maj.	27/10/52
Fisher, C. A.		19/9/51
	maj.	7/12/54
Pither, L. W.		19/9/51
	maj.	12/12/53
Piper, R.		19/9/51
	maj.	25/5/54
Crossby, W. J. W.		19/9/51
	maj.	2/5/54
Robins, F.	*capt.*	19/9/51

Quarter-Masters—contd.

Nurrish, W. G.		19/9/51
	maj.	1/1/53
Howard, T. A. G.		19/9/51
	maj.	15/1/54
Price, J. H. (*T/Maj.* 21/11/54)	*capt.*	19/9/51
Govier, C. S.		19/9/51
	capt.	2/4/54
Peachey, D.		19/9/51
	maj.	9/5/54
Plowman, E. G. H.		19/9/51
	maj.	23/7/55
Mullins, C.		19/9/51
	maj.	31/10/53
Dyett, R. J. W.		19/9/51
	maj.	21/2/53
Payne, F.		19/9/51
	maj.	23/8/55
Riggs, A. E.		19/9/51
	capt.	6/11/53
Jenkins, E. H.		19/9/51
	capt.	14/12/51
Lane, E. H.		19/9/51
	maj.	6/8/54
Stroud, A. E.		19/9/51
	maj.	20/9/54
Bicknell, A. R.	*capt.*	19/9/51
Sutton, A. E.		19/9/51
	capt.	2/2/55
Elliott, F. J.		19/9/51
	maj.	13/11/53
Fenn, F. T., *M.B.E.*		19/9/51
	maj.	30/7/53
Bingham, H. *M.B.E.*		19/9/51
	maj.	30/9/52
Titmuss, F. H.		19/9/51
	capt.	4/3/54
Mettam, S., *B.E.M.*		19/9/51
	maj.	9/4/53
Morris, H. E.	*lt.*	19/9/51
Jones, A. S. N.		19/9/51
	maj.	4/7/55
Parker, L. G.		19/9/51
	maj.	1/12/54
Triggs, A. E.		1/1/52
	maj.	27/5/54
Cull, G. W.	*capt.*	1/1/52
Williams, G. E.		14/2/52
	maj.	19/2/55
Daniels, H. C.	*maj.*	26/3/52

Digitized by Google

Corps of Royal Engineers—*continued*

Quarter-Masters—contd.

Long, R. D.		14/12/52
	maj.	17/12/54
Shand, E. A.	*capt.*	8/1/53
Phelps, T. J., *M.B.E.*		14/1/53
	maj.	14/11/55
Hulme, T. G. (*T/Capt.* 14/2/54)	*lt.*	5/2/53
Kirby, J. A. D., *M.B.E.*		7/4/53
	capt.	1/8/55
Johnson, L. F.		4/10/53
	capt.	11/9/55
Green, J. W., *M.B.E.*		10/10/53
	maj.	18/10/55
Maddock, M. G. (*T/Capt.* 28/4/55)	*lt.*	11/1/54
Squires, L. (*T/Capt.* 1/12/54)	*lt.*	28/1/54
Harrison, W. J.	*maj.*	1/3/54
Davey, G. W.		28/3/54
	maj.	6/2/55
Reeder, R. A.		13/6/54
	maj.	12/8/55
Wood, F. W.		1/7/54
	maj.	9/9/55
Webb, H. J.		1/8/54
	maj.	7/9/55
Collins, G.		8/9/54
	maj.	2/10/55
Green, L. J.		23/9/54
	maj.	9/10/54
Maddock, R. J. L.	*capt.*	10/11/54
Cowell, F. H.		10/12/54
	capt.	6/8/55
Townsend, S. G., *M.B.E.*	*lt.*	21/2/55
Moore, T. C.	*lt.*	1/5/55
Stride, L. H. G.	*maj.*	31/5/55
Hawson, G. H.	*lt.*	1/6/55
Hewitt, R. J.	*maj.*	31/7/55
Drumm, F. E.	*lt.*	15/8/55
Rouse, A. L.	*capt.*	29/8/55

Directors of Music.

Young, A., *A.R.C.M., p.s.m.*		1/2/44
	maj.	17/10/50
Dunn, L. N., *M.B.E., A.R.C.M.*		22/11/49
	maj.	5/10/55

Electrical and Mechanical Officers.

Rivett, C. (*Seconded to Emp. List* (2*x*))		21/11/38
	maj.	10/3/48

Electrical and Mechanical Officers—contd.

Brenchley, R. E.		20/9/39
	maj.	31/3/49
Buck, G. A. (*T/Lt.-Col.* 25/7/54)		23/6/41
	maj.	27/2/50
Dallimore, A. F. W.		18/12/42
	maj.	20/7/50
Nightingale, H. H.		10/10/43
	maj.	19/3/50
Sheridan, R. J., *M.B.E.*		7/1/44
	maj.	11/3/50
Pickering, C. H.		5/4/46
	maj.	14/11/49
Taylor, A. G.		1/7/46
	maj.	17/12/50
Hunt, A. W.		8/7/46
	maj.	24/6/50
Watson, F. L. S.		1/11/46
	maj.	18/11/46
Harris, A. J.		10/1/47
	maj.	21/8/51
Black, J. C.		29/1/47
	maj.	19/12/49
McCarthy, M.		13/6/47
	maj.	9/7/52
Martin, F. K.		27/11/47
	maj.	19/2/51
Allen, H. V.		27/11/47
	maj.	14/8/51
Clarke, R. T.		27/11/47
	maj.	29/11/50
Uden, P. J., *M.B.E.*		27/11/47
	maj.	8/3/51
Barton, F. W.		27/11/47
	maj.	6/5/51
Gray, F. H. A.		27/11/47
	maj.	4/6/52
Thomas, S. E.		23/12/47
	maj.	7/3/51
Wren, E. W., *M.B.E.*		11/1/48
	maj.	8/2/51
Streets, F. F.		18/2/48
	maj.	19/11/51
Cable, G. C. E.		14/6/48
	maj.	26/4/52
Reeder, E. R.		22/11/48
	maj.	17/4/52
Jones, W. H.		10/12/48
	maj.	5/2/51
White, R. C.		9/2/49
	maj.	9/9/51
Whittington, T. R.		18/7/49
	maj.	26/4/51

Digitized by Google

Electrical and Mechanical Officers—contd.

Rolph, T.		7/9/49
	maj.	23/11/51
Collins, P. J.		12/10/49
	capt.	13/1/52
Harris, H. G. T., *M.B.E.*		1/1/50
	maj.	7/4/53
Thomas, S. G.		6/6/50
	maj.	21/1/53
Boot, F. W.		31/3/51
	maj.	20/5/53
White, D., *M.B.E.*		15/3/52
	maj.	2/5/53
Webb, W. J.	*maj.*	13/4/52
Brooks, M. G.		9/6/52
	maj.	19/9/54
Daniell, A. N.	*maj.*	10/8/52
White, O. F. J.		18/8/52
	maj.	8/3/54
Godolphin, B. G., *M.B.E.*		7/4/53
	maj.	20/4/54
Green, H. K. (*T/Maj.* 14/2/55)		16/6/53
	capt.	27/10/53
Craig, W. H.	*capt.*	29/6/53
Mullan, T. H.		19/10/53
	maj.	24/5/55
Jones, W. J.		25/4/54
	capt.	12/8/55
Burton, D.		4/7/54
	capt.	6/8/55
Moon, C. W.	*maj.*	15/7/54
Ward, J. L.	*capt.*	1/10/54
Gauntlett, A.		9/10/54
	capt.	23/8/55
Constance, A. F.	*capt.*	30/12/54
Bendix, J. A.	*maj.*	16/5/55
Allingham, J. P.	*capt.*	14/6/55
Hazeldine, W. W.	*maj.*	1/7/55

Survey Executive Officers.

Sainsbury, E. G., *M.B.E.*		25/5/51
	maj.	13/2/52
Barr, F. L., *M.B.E.*, SVY.		25/5/51
	maj.	14/10/51
Storr, J.		25/5/51
	maj.	25/10/52
Nealon, J. H.		14/2/52
	maj.	15/6/55
Robertson, G. E. (*T/Capt.* 30/3/55)	*lt.*	19/5/53
Huskisson, P. A., SVY.	*capt.*	25/8/54
Allen, C. J.	*lt.*	6/9/54
O'Brien, M.	*lt.*	30/12/54

Movement Executive Officer.

Kinson, J. A. F.	*lt.*	5/7/54

Regular Army Short Service Officers.

Majors.

Stone, C. H., *O.B.E.*, *M.C.* (*T/Brig.* 9/9/54)	10/4/45
Menage, M. E., *M.B.E.* (*T/Lt.-Col.* 1/8/55)	7/8/45
Lucas, J. C.	15/9/45
Welbourn, J. W. T., (*T/Lt.-Col.* 21/9/45)	21/9/45
Preston, J. (*T/Lt.-Col.* 9/11/49)	25/9/45
Reed, J. W.	19/4/46
Beckett, L. O., *O.B.E.* (*T/Lt.-Col.* 1/11/53)	1/6/46
Watson, F. W., *M.B.E.* (*T/Lt.-Col.* 1/5/53)	16/6/46
Oliver, L. J., *M.B.E.* (*T/Lt.-Col.* 10/9/53)	19/11/46
Alderson, W. T., *T.D.*	1/5/47
Toomey, G. E. D., *T.D.*	5/8/52
Cameron, R. J., *T.D.*	24/8/52
Cope, B. H., *M.B.E.*	2/9/52
Cross, H. E. (*T/Lt.-Col.* 6/5/51)	20/11/52
Simmonds, C. E.	20/1/53
Arnold, F. A.	20/1/53
Witcombe, A. J.	20/1/53
Hilton, A.	20/1/53
Smith, J. E.	20/1/53
Taylor, G. D. (*Emp. List* (4))	27/1/53
Poulter, H. (*T/Lt.-Col.* 23/1/55) (*Emp. List* (4))	13/6/53
Maclucas, N. L., *M.B.E.* (*Emp. List* (4))	19/6/53
O'Shaughnessy, D. J.	4/7/53
Gleeson, T.	1/8/53
Roe, P. J. (*Emp. List* (4))	24/8/53
Beer, E. J.	17/9/53
Cornwell, C. J.	1/10/53
Clarke, H. C. W.	12/10/53
Sparham, J. L.	12/10/53
Dwyer, J. F.	26/10/53
Olyott, S. W.	1/11/53
Drumm, W. R.	10/11/53
Walton, H. (*Emp. List* (4))	19/12/53
Sharp, R., *M.B.E.*, *G.M.*	28/12/53
Knight, S. F., *M.B.E.*	13/1/54
Baguley, S. F.	14/1/54
Richardson, J. C. G.	25/1/54
Diment, J. B. (*Emp. List* (4))	29/3/54
Jones, S.	10/4/54
Skinner, W. E.	12/4/54
Field, L. J.	12/5/54
Rendall, A. C.	12/5/54
May, W. E. (*Emp. List* (4))	23/5/54
Hayman, R. N.	23/8/54
Paxton, P. A.	15/9/54
Holland, W., *M.B.E.*	28/9/54
Runyard, R. F.	6/10/54

Digitized by Google

Corps of Royal Engineers—Regular Army Short Service Officers—*continued*

Majors—contd.

Taylor, A. J.	29/11/54
Pusey, W. G.	9/12/54
Obray, C. R., *M.B.E.*	22/12/54
Biddiscombe, W.	8/1/55
Jervis, S. C.	16/2/55
Thompson, J. H.	18/3/55
Hooper, J. A.	11/4/55
Creech, T., *M.B.E.*	14/4/55
Newton, J. H. P., *M.B.E.* (*T/Lt.-Col.* 3/12/50)	24/4/55
Neilson, A.	11/5/55
Green, L. H.	19/5/55
Rose, H. W. H.	11/6/55
Dudley, C. F., *M.C.*	22/6/55
Hassell, D. R.	21/7/55
Burton, M. W. G.	14/8/55
Manning, S. A.	25/8/55
Michael, R. H. F.	26/8/55
Warren, L. J.	9/9/55
Catchpole, F. W.	13/9/55
Main, J.	10/10/55
Brincat, N.	11/10/55

Captains.

Allan, R. J., *M.B.E.*	1/3/44
Squire, R.	6/3/44
Wade, G. E. (*T/Maj.* 10/7/47)	15/5/44
Valsler, T. W. (*T/Maj.* 29/5/44)	29/5/44
Dye, R. A.	20/10/44
Muncey, A. E. (*T/Maj.* 9/6/55)	27/7/45
Ford, F. T. (*T/Maj.* 7/9/45)	7/9/45
Lougheed, J. J. (*T/Maj.* 21/8/50)	13/9/45
Thompson, T. A. (*T/Maj.* 28/6/54)	19/11/45
Dyett, V. R. H. (*T/Maj.* 6/4/53)	3/12/45
Marks, H. C. (*T/Maj.* 5/12/45)	5/12/45
Cramp, H. W. J. (*T/Maj.* 22/1/52)	18/12/45
Smith, C. S.	18/12/45
Soule, W. A. (*T/Maj.* 24/12/45)	24/12/45
Yendole, D. G., *M.B.E.* (*T/Maj.* 1/7/49)	25/1/46
Robinson, E. I. (*T/Maj.* 27/1/50)	3/5/46
Stephens, A. J. (*T/Maj.* 2/6/46)	2/6/46
Webb, C.	20/6/46
Bowyer, S. W.	4/7/46
Hutchins, L. W.	26/7/46
Bolland, J. F.	9/8/46
Dobie, W. (*T/Maj.* 24/8/46)	24/8/46
Nuttall, H. L. (*T/Maj.* 10/12/53)	24/8/46
Murrell, D.	15/10/46
Hardinge, F. C. (*T/Maj.* 1/12/54)	25/2/47
Henham-Barrow, T. F. (*T/Maj.* 1/5/47) (*Emp. List* (4))	1/5/47

Captains—contd.

Hancock, P. R.	2/7/47
Wenman, S. G. (*T/Maj.* 31/12/51)	27/11/47
Colclough, M. J.	13/1/48
Unitt, B. (*Emp. List* (4))	8/2/48
Phelps, R. F. G. (*T/Maj.* 12/1/52)	23/3/48
Griffiths, W. J.	18/8/48
Douglas, R. W.	10/10/48
Cornish, A.	11/10/48
Lamport, J. D. (*T/Maj.* 4/10/55)	12/12/48
Shawyer, A. E. S., *M.B.E.* (*T/Maj.* 27/6/52)	12/12/48
Cottingham, H. H. (*T/Maj.* 6/3/53)	1/1/49
Ferguson, N. D. W.	3/1/49
Channing, L. J. N.	13/1/49
Regan, C. W.	22/1/49
Carruthers, A. L.	13/3/49
Noyce, W. L.	18/3/49
Clack, H. G.	2/5/49
Jamieson, D. C.	7/5/49
Gibson, R.	8/5/49
Carruthers, J. B.	9/5/49
Midgley, J. E.	1/6/49
Miller, G. J. (*T/Maj.* 1/1/52)	5/6/49
Fitzgerald, A. W.	13/6/49
Wilmshurst, W. B.	18/6/49
Thomas, L., *M.C.*	29/6/49
Swanton, R. K. A.	1/8/49
Wilkinson, J., *E.R.D.*	22/8/49
Abbott, T. S.	11/9/49
Manning, J. H.	16/9/49
Jeffries, A. A. D.	25/9/49
Candlish, J. D.	6/10/49
King, G. H.	25/10/49
Robertson, H. B. (*Emp. List* (4))	2/11/49
Gray, C.	4/11/49
Dunne, A. L.	3/12/49
Mason, W. J. (*T/Maj.* 1/1/49)	12/12/49
Paterson, J.	12/12/49
Taylor, R. B.	11/1/50
Thomas, H. H.	11/1/50
Peake, A. E.	11/1/50
Thompson, E.	24/2/50
Daligan, D. P.	5/3/50
Goodwin, A. K.	8/3/50
Watson, W. E. P., *T.D.*	7/6/50
Windsor, M. J.	1/7/50
Stooke, R. B.	7/7/50
Glibbery, P. J.	12/7/50
Reynolds, F. O.	22/7/50

Digitized by Google

Corps of Royal Engineers—Regular Army Short Service Officers – *continued*

Captains—contd.

Howard, C. [*l*] (*Emp. List* (4))	1/9/50
Gartside, J.	6/10/50
Appleyard, H. A.	1/11/50
Wills, C. C.	11/11/50
Sadler, R. E.	6/1/51
Parker, S.	7/1/51
Pennicott, F. W. (*T/Maj.* 15/7/54)	17/1/51
Pearson, S. R. S.	18/1/51
Ballard, R. V.	9/2/51
Alcock, R. (*T/Maj.* 14/10/54)	23/2/51
Slaughter, W. M.	10/3/51
Priday, W. D. J.	2/4/51
Lisle, J. W., *O.B.E.*	2/4/51
Wilkinson, J. H.	5/5/51
Dawson, L. H.	15/5/51
Davis, C. F.	20/5/51
Hutchins, G. (*T/Maj.* 1/7/53)	6/6/51
Reid, I. A.	8/7/51
McGinn, J.	15/7/51
Jaggard, W. M.	27/7/51
Hargreaves, R. H. G.	12/8/51
Billett, F. E.	30/8/51
Hill, G. R.	1/9/51
Wilson, W. A. (*T/Maj.* 21/2/55)	25/9/51
Mallows, J. M.	5/10/51
Picton-King, F. T.	10/10/51
Winter, M. J.	13/10/51
Joyce, S., (s.c.)	23/10/51
Cartwright, R. L. W.	28/10/51
Thurston, C. E.	12/11/51
Gardiner, W. P., *M.C.*	22/11/51
Peacock, E. C. V.	24/11/51
James, F. R.	24/11/51
Kernick, F. C.	5/12/51
Dowling, M. J. P. (*T/Maj.* 17/9/52)	13/12/51
Humble, R. G.	21/12/51
Barnes, R. J.	27/12/51
Brown, G. A. B.	6/1/52
Challifour, C. F. (*T/Lt.-Col.* 16/5/51)	20/1/52
Collins, W. A.	25/1/52
Blackburne, H.	16/3/52
Hockney, T. C.	18/3/52
Paddon, A. W. R.	20/3/52
Gardener, T. J.	23/3/52
Paddey, R. F.	9/4/52
Wiltshire, R. O. (*T/Maj.* 4/1/54)	12/5/52

Captains—contd.

Richmond, E. W.	13/5/52
Jeffery, S. J.	21/6/52
Richards, N. W.	21/6/52
Robinson, J. P.	4/8/52
Masterton, J. H.	5/8/52
Brown, W. H.	26/9/52
Pearson, D. J.	7/11/52
Stallwood, L. B. T.	16/11/52
Peters, J. E. G.	22/11/52
Sayer, W. W. F. (*T/Maj.* 5/9/55)	18/12/52
Dalton, T. R. (*T/Maj.* 4/5/54)	29/12/52
Smart, R. H.	11/1/53
Shaw, V. G. W.	14/1/53
Bassett, T. W., SVY.	12/2/53
Bowen, R., SVY. (*T/Maj.* 30/10/53)	18/4/53
Alcock, L. D.	30/4/53
Foster, R. A., *M.B.E.*	7/5/53
Rowe, F.	24/6/53
Panton, R. J. G.	22/8/53
Sanderson, J. W. McK.	23/8/53
Douglas, L. A.	7/9/53
Iles, L. A., *B.Sc.*	28/9/53
Curtis, H.	5/2/54
Hopper, W. H.	14/3/54
Read, M. G., *M.B.E.*, *T.D.*	17/6/54
Jenkins, M. B.	30/8/54
Kelly, W.	15/9/54
Dalby, D. J. W.	25/9/54
Thomas, K.	27/10/54
Sibson, P.	12/11/54
Wilson, E. J. F.	23/11/54
Tovell, S. W.	5/12/54
Ashworth, H. (*Emp. List* (4))	15/12/54
Apperley, R. H. J.	14/1/55
Walton, J. H. G.	1/3/55
Martin, B. H.	10/3/55
Balderson, H. J. R.	21/4/55
Padwick, E. M.	2/5/55
Budd, P. M.	2/5/55
Jones, D. I. C. (*T/Capt.* 4/5/55)	21/5/55
Dyer, K. A.	2/7/55
Barrows, J.	30/7/55
Adams, A. J.	9/10/55
Hart, R. E.	14/10/55

Digitized by Google

Corps of Royal Engineers—Regular Army Short Service Officers—*continued*

Lieutenants.

Barnes, G. (*T/Capt.* 1/11/47)	22/12/47
Anderson, B. C. (*T/Capt.* 15/4/55)	11/7/49
Swift, W. H.	22/12/49
Ritchie, W. J. R. (*T/Capt.* 21/11/54)	18/2/50
Peck, M.	22/3/51
Holland, L. G., *M.B.E.*	11/7/51
O'Neill, K. J.	6/9/51
McConnell, A. G.	12/11/51
Winskell, H. K. C. (*T/Capt.* 1/7/52)	19/11/51
Thomas, J.	25/11/51
Holden, C. H. (*T/Capt.* 14/7/54)	10/12/51
Mason, E.	11/12/51
Pallant, D. J. (*T/Capt.* 31/1/55)	16/12/51
Seaward, B. A. (*T/Capt.* 9/10/53)	20/12/51
Parker, D. S. (*T/Capt.* 1/8/54)	26/1/52
Maunder, K. W.	2/2/52
Stacey, A. E. R., *M.M.* (*T/Capt.* 22/8/52)	22/3/52
Higham, M. P.	4/4/52
Harrison, R. A.	21/4/52
Simmonds, J. S. (*T/Capt.* 4/3/54)	28/4/52
Bartholomew, J. S. (*T/Capt.* 3/12/52)	5/5/52
Duff, H. W. (*T/Capt.* 12/6/54)	12/5/52
Frise, C. G. (*T/Capt.* 1/4/55)	12/5/52
Male, W. A. (*T/Capt.* 23/8/53)	12/5/52
Thompson, J. D. V. (*T/Capt.* 23/8/53)	12/5/52
Trigg, S. W. (*T/Capt.* 5/5/54)	12/5/52
Collins, R. F. W. (*T/Capt.* 10/2/55)	14/5/52
Allen, L. T. (*T/Capt.* 15/5/52)	15/5/52
Marsh, L. H. (*T/Capt.* 1/4/54)	22/5/52
Hartry, A. J. (*T/Capt.* 1/6/54)	26/5/52
Adam, J. H. (*T/Capt.* 1/6/55)	2/6/52
Applebee, T. W. (*T/Capt.* 2/9/53)	3/6/52
Leach, R. F. (*T/Capt.* 10/9/52)	5/6/52
Dyer, A. J. (*T/Capt.* 13/7/54)	5/6/52
Fisher, E. R. (*T/Capt.* 1/9/53)	10/6/52
Goodman, C. G. E. (*T/Capt.* 11/1/54)	14/6/52
Goddard, E. R.	17/6/52
Jarratt, W. J.	24/6/52
Shields, J. B.	26/6/52
Dollery, L. R., *M.B.E.* (*T/Capt.* 13/7/54)	21/7/52
Bennie, J. F. (*T/Capt.* 1/3/53)	21/7,52
Metherell, A. R. W. (*T/Capt.* 21/3/55)	28/7/52
Carvell, J. E. (*T/Capt.* 1/11/53)	28/7/52
Reed, M. B.	30/7/52
Gunn, R. G. (*T/Capt.* 12/10/54)	5/8/52
Anthony, F. A. (*T/Capt.* 6/8/53)	14/8/52
Harper, E. G. (*T/Capt.* 1/5/54)	2/9/52
Borthwick, R. G. (*T/Capt.* 21/2/53)	15/9/52

Lieutenants—contd.

Morris, I. W. (*T/Capt.* 12/1/53)	22/9/52
Hargreaves, H. C. (*T/Capt.* 1/5/53)	25/9/52
Farmer, G. J. (*T/Capt.* 1/2/55)	26/9/52
Street, M. J. (*T/Capt.* 25/7/54)	1/10/52
Collings, E. T., *M.B.E.* (*T/Capt.* 20/3/54)	25/10/52
McNally, F.	27/10/52
Tozer, T. H. (*T/Capt.* 4/11/54)	28/10/52
Slattery, W. J. (*T/Capt.* 11/2/53)	10/11/52
Hatten, J. D. (*T/Capt.* 13/10/54)	15/11/52
Downes, J. H. (*T/Capt.* 1/12/52)	20/11/52
Godwin, F. A. (*T/Capt.* 1/8/54)	8/12/52
Luckett, C. J. (*T/Capt.* 4/12/54)	17/12/52
Patterson, W. M.	19/12/52
Garman, J. W.	25/12/52
Leary, B. H. (*T/Capt.* 1/7/55)	10/1/53
Bradford, J. W.	19/1/53
Head, J. K.	20/2/53
Gilson, P. W. (*T/Capt.* 14/10/55)	4/3/53
Ford, R.	20/3/53
Partridge, B. A.	22/3/53
West, W. B. D. (*T/Capt.* 9/9/54)	16/4/53
Keenan, J. J. (*T/Capt.* 19/4/55)	27/4/53
Lindley, W. (*T/Capt.* 3/6/53)	1/5/53
Janeck, F. C. (*T/Capt.* 1/7/54	20/6/53
Fraser, S.	30/6/53
Leeke, M. G. H.	6/7/53
Kite, C. E. T. (*T/Capt.* 1/11/53)	1/8/53
Pateman, A. S.	19/9/53
Wilkinson, A. F. (*T/Capt.* 13/1/55)	19/9/53
Graham, D. A. G. (*T/Capt.* 20/9/55)	19/9/53
Ullman, J. P. S.	4/10/53
Plant, P. D.	2/11/53
McEleny, J. I.	21/11/53
Banks, R. D., *M.M.*	14/12/53
Bence, J. D.	31/12/53
May, J.	7/1/54
Dando, N. (*T/Capt.* 19/1/54)	18/1/54
Cooke, D. J.	18/2/54
Hobson, S. F.	27/2/54
Seymour-Williams, J. D.	28/2/54
Andrews, P. E.	1/3/54
Leask, J. G. (*T/Capt.* 5/5/55)	28/3/54
Siggins, J. D.	10/6/54
Coombs, J. H.	18/6/54
Evans, T. A. (*T/Capt.* 19/2/53) (*Emp. List* (4))	11/7/54
MacLaren, R. W.	19/8/54
Merton, M. C.	22/9/54
Mitchell, A. B.	25/9/54

Digitized by Google

Corps of Royal Engineers—Regular Army Short Service Officers—*continued*

Lieutenants—contd.

Peart, R. J.	25/9/54
Lash, N. L. A.	30/9/54
Iwanek, W., *M.C.* (*T/Capt.* 18/5/55)	1/11/54
Jones, E. C.	12/11/54
Evans, D. M.	28/11/54
Stanton, J. B.	1/12/54
Gibbons, A. J. McD.	11/12/54
Watt, H., *M.M.*	3/3/55
Walsh, F., *M.B.E.* (*T/Capt.* 6/7/55)	3/3/55
Henshaw, M. P.	5/3/55
Rawley, A. W.	7/3/55
Gill, E. J.	7/3/55
Emslie, A. S.	14/3/55
Nicholls, L. F.	6/4/55
Jago, K. D.	19/4/55
Reilly, J. F.	20/4/55
Brook, M. G.	23/4/55
Carlson, D. C.	19/5/55
Warren, M. H. D.	27/5/55
Rodger, R. K.	5/6/55
Wollaston, R. E.	14/6/55
Barnes-Hughes, J. E.	22/6/55
Mallinson, B.	12/7/55
Hobbs, D. J.	26/8/55
Scott, K.	20/9/55
Bailey, A. J	23/9/55
Dean, E. M.	1/10/55
Morgan, P. F.	5/11/55

2nd Lieutenants.

Hopkins, C. T.	1/5/54
Clifford, N. D.	1/5/54
Hardy, T. P.	1/5/54
Carlss, D. L.	26/6/54
Ross, I. G.	26/6/54
Peterkin, J. S.	24/7/54
Powell, D. K.	24/7/54
Anderson, J. N.	28/7/54
Berry, R.	25/9/54
Moore, R. A.	25/9/54
Wilson, D. T.	6/11/54
Poole, P. H. R.	6/11/54
Hembry, D. T.	4/12/54
Hall, E.	5/2/55
Dormer, E. F.	5/3/55
Veal, D. W.	5/3/55
Aspinall, J. S.	7/5/55
Clowes, E. R.	7/5/55
Goodson, D.	7/5/55
Grafton, R. J. L.	7/5/55

2nd Lieutenants—contd.

Hewish, G. A.	7/5/55
Peel, W. T. H.	30/7/55
Forrester, R. J.	30/7/55
Armstrong, H. N.	30/7/55
Henry, W. M.	3/9/55
Millis, A. D.	3/9/55
Harris, L. N.	1/10/55

Malayan Section

Lieutenants.

Bahaudin, Aminudin Bin	7/8/53
Bin Mohd Said, Asmit	19/9/53
Bin Sham, Samid	19/9/53

Quantity Surveyors.

Majors.

Duncan, A. T., *M.B.E.*	20/1/49
Vicker, B.	4/2/50
Petts, C. L.	14/2/50
Henzell-Ascroft, F. N. W., *L.R.I.B.A.*, *A.R.I.C.S.*	21/6/53

Captains.

Heather, J. B. N. (*T/Maj.* 3/5/55	15/6/51
Tapley, A. G.	8/11/53
Payne, F. L.	1/1/55
Garland, R. J.	1/1/55
Withers, M. N.	12/8/55
Wilshere, D. R.	12/8/55
Marshall, H. V.	12/8/55
Burrells, M. S.	12/8/55

Lieutenants.

Ashdown, E. J.	11/8/54
Ballard, B. W.	11/8/54
Crawford, C.	11/8/54
Douglas, P.	11/8/54
Easterbrook, C. W. C.	11/8/54
Firmin, R. R.	11/8/54
Gardner, J. H.	11/8/54
Hadley, G. A. S.	11/8/54
Keate, P. B. L.	11/8/54
Lewis, M. R. M.	11/8/54
Lush, R. D.	11/8/54
Try, B. V.	11/8/54
Orchard, A. W.	11/8/54

Digitized by Google

Corps of Royal Engineers—Regular Army Short Service Officers—*continued*

Quantity Surveyors—contd.

Lieutenants—contd.

Mathieson, W.	10/8/55
Ogilvy, L. C.	10/8/55
Rix, L. W. S.	10/8/55
Ross, W. M.	10/8/55
Woods, C. F.	10/8/55
Deasy, D. J.	10/8/55
Jones, K. V.	10/8/55
Atkinson, J. F.	10/8/55
Flexman, P.	10/8/55
Baxter, J. R.	8/9/55
Mitchell, W. J.	8/9/55
Grimwood, E. W.	8/9/55
Brotherton, D. W.	8/9/55

Quarter-Masters.

Cherry, P. S., *M.B.E.*		24/2/44
	maj.	20/6/50
Ragless, R. F.		17/3/44
	maj.	17/2/50
Clarke, G. E.		19/3/44
	maj.	27/6/51
Hasler, W. G.		19/4/44
	maj.	28/9/50
Squire, F. G.		5/5/44
	maj.	16/11/50
Pafford, W. D. A.		22/5/44
	maj.	22/7/51
Maskell, D.		2/8/44
	maj.	3/7/50
Power, A. D.	*capt.*	16/9/44
Freshwater, C. J.		25/9/44
	capt.	2/6/50
Olney, P.		1/12/44
	maj.	20/10/53
Wheatley, J. W.		1/12/44
	capt.	1/12/50
McGowan, J.		9/12/44
	maj.	3/12/52
Hirst, B.		3/3/45
	maj.	23/3/53
Kimber, W. H.		3/3/45
	maj.	5/1/52
Holden, H. J.		13/3/45
	maj.	26/10/51
Holland, R.		27/4/45
	maj.	4/5/51
McKee, J. A.		29/4/45
	maj.	30/3/53
Penny, J. E. W.		4/5/45
	maj.	12/4/51

Quarter-Masters—contd.

McClelland, J. K.		13/5/45
	maj.	13/5/54
Ferrebee, E.		30/5/45
	maj.	13/7/53
Tunnicliffe, T.		4/8/45
	maj.	26/12/53
Hewitt, T. S.		10/8/45
	maj.	30/7/53
De Carte, H. O.		14/8/45
	maj.	19/12/51
Berry, C.		24/8/45
	maj.	3/12/52
Valder, E. R.		21/9/45
	capt.	10/2/50
Webbon, C.		23/9/45
	maj.	11/6/54
Coleman, F. S.		2/10/45
	capt.	29/10/50
Hulme, W. G., *M.B.E.*		5/10/45
	maj.	6/6/54
Harrison, H. E.		8/10/45
	capt.	5/10/50
Kenney, V. H.		7/11/45
	maj.	2/5/55
McCusker, M.		15/11/45
	maj.	8/12/50
Chapman, W. N.		19/11/45
	maj.	25/8/53
Himbury, S., *M.B.E.*		26/11/45
	maj.	23/4/52
Sexton, W. E. S.		18/12/45
	maj.	2/6/54
Warner, E. A. J.		8/1/46
	maj.	2/10/54
Dawson-Moore, R. E.		19/1/46
	capt.	1/3/50
Moore, R. T.		25/1/46
	capt.	31/3/51
Clelland, H. A.		25/1/46
	capt.	24/11/50
Hodson, A. C.		28/3/46
	capt.	28/3/52
Charlton, H. A.		7/4/46
	maj.	28/9/53
McHale, G. A.		22/4/46
	maj.	22/4/55
Lucas, J.		19/5/46
	capt.	23/2/50

Digitized by Google

Corps of Royal Engineers—Regular Army Short Service Officers—*continued*

Quarter-Masters—contd.

Williamson, F. G.		2/6/46
	maj.	2/6/55
Powell, N. P.		15/6/46
	maj.	15/6/55
Port, J. F.		21/6/46
	maj.	7/10/52
Rodgers, W.		18/7/46
	capt.	20/1/52
Barnes, F. A. T.		28/8/46
	maj.	28/8/55
Kiy, W.		2/10/46
	maj.	2/10/55
Newman, C. W.		19/10/46
	maj.	19/10/55
Owens, R. H.		9/12/46
	maj.	15/5/54
Gibson, J.		2/10/48
	maj.	2/10/54
Power, W. D., *M.B.E.*		11/10/48
	maj.	11/10/54
Monaghan, F. A.		1/8/49
	maj.	1/8/55
South, J. E.		7/2/50
	capt.	15/1/55
Carter, O. F. P.		18/5/50
	capt.	17/7/54
Dalgleish, H. R.		3/7/50
	capt.	4/12/51
Ferguson, R.	*maj.*	9/3/53
Shervell, C. G.	*lt.*	1/2/54
Courtice, C. H.	*lt.*	8/2/54
Hacker, S., *M.B.E.*	*lt.*	25/2/54
Morris, B. B.	*lt.*	1/3/54
Woodley, W.		10/3/54
	capt.	13/9/55
Carter, R. A.	*capt.*	21/1/55
Taylor, J. V.	*lt.*	24/1/55
Walton, F. G.	*lt.*	11/2/55
Heath, G. A.	*lt.*	14/2/55
Double, C. A.	*lt.*	1/3/55
Bolton, R.	*lt.*	14/3/55

Electrical and Mechanical Officers.

Herriott, J. A.		10/8/43
	maj.	21/11/51
Hayler, H.		18/1/45
	maj.	6/7/54
Stanley, L. J.		4/5/45
	capt.	4/5/51
Harrison, J. F., *M.B.E.*		15/5/45
	capt.	14/10/50

Quarter-Masters—contd.

Robertson, H. A.		13/6/45
	maj.	9/1/52
Healy, J. H.		5/9/45
	maj.	21/8/53
Turner, C. F.		19/12/45
	capt.	14/3/51
Adams, E.		26/1/46
	capt.	29/9/51
Howells, W. J. H.		26/2/46
	capt.	1/8/51
Jackson, H. J.		12/4/46
	maj.	16/7/52
Lewis, H. E.		3/6/46
	capt.	25/6/51
Moy, S. O.		23/10/47
	maj.	30/11/54
Chapman, H. A.		1/4/51
	maj.	26/11/54
Lashmar, L. W.	*maj.*	2/5/55

Movement Control Section

Majors.

Hand, T. E. G., *M.B.E.*	10/3/52
Oldham, R. J. L., *T.D.*	17/9/52
Morrell, R. A.	18/5/53
Evans, T.	6/1/54
Kinnear, R. J.	9/2/54
Butler, P. G.	2/3/54
Ward, P.	10/3/54
Midgley, J. E.	17/8/54
Joughin, T. S., *B.E.M.*	29/8/54
Durose, E. S.	27/9/54
Shorricks, H. A., *O.B.E.*	12/11/54
Hogan, J. S.	24/11/54
Spencer, J. H., *M.C.*	7/1/55
Mitchell, A. B.	18/1/55
Pratt, F. A. J., *O.B.E.*	15/3/55
Lynn, C. F. C.	4/6/55
Goff, E. W. F.	12/7/55
Wildbore, R. E. P.	29/9/55
Mundy, E. A.	31/10/55

Captains.

Adams, W. T., *E.R.D.* (*T/Maj.* 29/8/51)	11/8/43
Constable, C. F.	22/3/45
Pocock, H. S. G.	23/11/45
Unwin, C. W.	11/5/46
Williams, P. P.	1/8/46
Dodds, W. A. (*T/Maj.* 16/8/46)	16/8/46
Davies, R. L. (*T/Maj.* 12/8/50)	1/12/46
Reddall, W. J.	14/8/47
Teal, F. N.	11/1/47

Digitized by Google

Corps of Royal Engineers—Regular Army Short Service Officers—*continued*

Movement Control Section—*continued.*

Captains—contd.

Parselle, G. P.	12/5/48
Camp, A. W.	21/8/48
Byrne, L. W.	6/2/49
Nash, T. J. S.	6/2/49
McPhail, D. A.	4/4/49
Metcalfe, K. G.	18/6/49
Green, S. A. (*T/Maj.* 1/7/52)	16/7/49
Wright, J.	10/10/49
Fortune, G.	30/10/49
Findlay, P.	1/12/49
Sole, C. L.	12/1/50
France, G. T. B., *M.C.*	27/5/50
Harley, W. H. C.	23/8/50
Lindley, C.	10/11/50
Barnard, R. E.	8/12/50
Walsh, M.	12/1/51
Harris, H. F.	27/1/51
Wood, J. B.	7/6/51
Saunders, N. E., *T.D.*	11/7/51
Liddell, P.	5/8/51
Eddison, L. E.	21/8/51
Binstead, A. T. C.	8/10/51
Anderson, A. T. M.	25/10/51
Carter, G. H.	17/11/51
White, B. W.	20/11/51
Carr, R. E. G.	11/12/51
Lloyd-Jones, J.	9/4/52
Saul, R. E.	16/4/52
Edney, J. E.	1/7/52
Pirrie, W.	22/8/52
Austin, J. S. (*Emp. List* (4	26/8/52
Hay, T. R.	19/9/52
Johnstone, R.	22/10/52
Matthews, W.	14/11/52
John, L.	1/12/52
Phillips, J. H.	16/12/52
Fleming, W. D.	9/3/53
Peebles, A. S.	1/5/53
Craggs, R. B.	15/5/53
Woodman, A. F. J.	27/5/53
Knight, L. M. S.	23/6/53
Pink, A.	20/7/53
Mackenzie, I. E.	12/8/53

Captains—contd.

Harries, J. R.	4/9/53
Stevens, R. A. D.	19/9/53
Heath, H. D.	7/10/53
Griffiths, J. L. E.	10/11/53
Jeffery, W. J.	22/12/53
Butts, H.	21/1/54
Young, J. M.	12/3/54
de Rauch, N. M.	27/4/54
Lee, A.	7/5/54
Fahey, G. L. C., *M.B.E.*	30/7/54
Wilkes, K. J.	3/11/54
Fane, G. E.	23/11/54
Coverman, J.	1/3/55
Green, D. C.	26/3/55
Hardie, H. L.	28/3/55
Browning, A. L.	30/9/55

Lieutenants.

Hall, F. R. (*T/Capt.* 26/1/46)	11/6/43
Zavala-Suarez, C. M. R. (*T/Capt.* 7/1/52)	18/10/51
Graham, D. O. G.	10/2/52
Horne, F. K. (*T/Capt.* 14/7/54)	14/11/52
Facey, G. D.	22/11/52
Hopton, F. K. (*T/Capt.* 6/12/54)	22/12/52
Linklater, C. L. (*T/Capt.* 1/5/54)	6/8/53
Douglas, C. F. (*T/Capt.* 6/7/54)	19/9/53
Williams, B. S.	24/10/53
Johnston, D. D. (*T/Capt.* 27/6/55)	24/12/53
Neilan, T. J.	3/3/54
Potter, D. A. (*T/Capt.* 1/12/54)	3/3/54
Newell, V. A. (*T/Capt.* 1/7/55)	11/3/54
Miller, C. R.	12/4/54
Haworth, G. W.	7/11/54
Wright, J. B.	30/1/55

Postal Section

Lt.-Colonel.

Drew, J. N., *O.B.E.* (*T/Col.* 14/1/46)	14/1/46

Majors.

Reading, A. H., *O.B.E.* (*T/Lt.-Col.* 8/11/48)	29/11/52
Cooney, L. R., *M.B.E.*	17/1/53
Lee, J. W.	26/3/54
Smith, L. (*T/Lt.-Col.* 15/5/54)	31/7/54

Captains.

Wilson, W. R. (*T/Lt.-Col.* 17/3/52)	27/3/45
Messenger, T. H. (*T/Maj.* 12/8/54)	7/3/46
Turver, J. (*T/Lt.-Col.* 11/5/51)	20/8/46

Digitized by Google

Corps of Royal Engineers—Regular Army Short Service Officers—*continued*

Postal Section—*contd.*

Captains—contd.

Lewis, G. E. (*T/Maj.* 6/6/47)	6/6/47
Lloyd, C. T. H.	30/12/47
Tucker, A. C. G.	1/7/48
Macbeth, R. (*T/Maj.* 25/1/52)	22/11/49
Smart, W., *M.B.E.*	7/5/50
Mount, R. C. H. C. (*T/Maj.* 11/4/51)	4/7/50
Jourdan, H. G. (*T/Maj.* 31/5/48)	23/1/51
Morrison, W. J.	10/7/51
Fancourt, A. S. (*T/Maj.* 30/8/49)	14/7/51
Blackman, H.	12/1/52
Quenault, J. F. E.	12/3/52
King, W. T.	1/5/52
Bassett, L. J. H. (*T/Maj.* 7/4/52)	15/5/52
Owen, A. S.	6/6/52
Davies, J. W. H.	15/6/52
Soulsby, J. W.	21/9/52
McDonald, E. G. E.	3/11/52
Wicks, W. M. (*T/Maj.* 11/9/52)	5/12/52
Ledger, J. W. C. (*T/Maj.* 1/5/53)	21/12/52
Long, J. G. (*T/Maj.* 13/8/54)	15/3/53
Owens, J. A.	17/5/53
Drapper, L. W.	19/5/53
London, D. J.	8/6/53
Barrett F. B. (*T/Maj.* 24/3/54)	21/10/53
Seaton, A. A.	22/11/53
Holmes, J. W.	17/12/53
Plank, E.	24/1/54
Hodgson, J. W.	28/4/54
Kelly, M. J. P.	13/9/54
Gibson, J. C. C.	22/11/54
Bridge, J. W.	19/1/55

Lieutenants.

Forsyth, S., *D.F.C.*	27/2/49
Corp, R. (*T/Maj.* 3/1/54)	1/12/49
Ashworth, J. F. (*T/Capt.* 8/8/52)	11/10/50
O'Connell, W. J. (*T/Capt.* 21/8/53)	27/10/50
Schweiger, H. H.	2/8/51
Rodwell, B. P. (*T/Capt.* 25/11/53)	8/8/51
Stuart, A. B. (*T/Capt.* 17/9/53)	20/11/51
Dixon, J. (*T/Capt.* 1/10/53)	25/11/51
Harper, D. W.	17/7/53
Isaacs, A. A.	4/8/53
Young, T. (*T/Capt.* 31/5/54)	31/5/54
Baxter, P. C. (*T/Capt.* 1/1/55	31/5/54
Fry, N. H.	8/6/54
Bennett, W. R.	14/6/54
Burge, A. V., *B.E.M.*	13/9/54
Wilson, L.	13/9/54
Gordon, R.	1/2/55
Watson, J. E.	6/4/55

Postal Section—*contd.*

2nd Lieutenants.

Elledge, G. J. W.	29/5/54
Everitt, K. C.	21/6/54
Clark, R. J.	20/8/54
Davies, E. J.	7/3/55
Tyerman, K. R.	18/4/55

Extended Service Officers.

Majors.

Gordon-Rogers, *O.B.E.*, *T.D.* (*T/Lt.-Col.* 27/4/53)	24/8/39
Stevenson, R. M., *O.B.E.* (*T/Lt.-Col.* 16/12/49)	7/7/42
Farley, W. E., *C.B.E.*, *E.R.D.* (*T/Brig.* 23/6/55)	1/8/44
Forbes, D. A. C., *T.D.* (*T/Lt.-Col.* 29/4/53)	1/10/44
Emden, W. W., *B.Sc.*, *A.R.I.C.S.* (*T/Lt.-Col.* 27/10/52)	30/3/45
Stevens, J. M. I. (*T/Lt.-Col.* 19/8/45)	19/8/45
Landrey, F. W. C., *T.D.* (*T/Lt.-Col.* 10/1/55)	14/7/46
Paye, B. P., *T.D.* (*T/Lt.-Col.* 21/12/53)	24/8/52
Thomas, R.	24/8/52
Leghorn, D. S., *M.B.E.*, *E.R.D.*	1/9/52
Cope, B. H., *M.B.E.*, *E.R.D.*	2/9/52
Clayton, J. E., *T.D.*	3/9/52
Carr, A. G.	13/12/52
Wilson, E. L., *M.C.*	20/1/53
Beverley, S. G., *M.B.E.*	20/1/53
Savell, A. G.	29/1/53
Bottomley, H.	18/2/53
Moss, J. H., *M.B.E.* (*T/Lt.-Col.* 3/9/52)	5/3/53
Carr, C. V., *M.B.E.*	16/3/53
Haines, H. C., *M.B.E.*	13/4/53
Harrison, W. W., *M.B.E.*	20/4/53
Oliver, S., *B.Sc.*, x.	8/5/53
Sebire, W. V.	11/5/53
Watson, H. T. (*T/Lt.-Col.* 28/7/54)	27/5/53
Hotston, R. S.	19/7/53
Woodrow, R. C.	3/8/53
James, D. S., *T.D.*	24/8/53
Wilkinson, G., *M.B.E.*	30/9/53
Drake, J. S., *M.B.E.*	12/10/53
Trevelyan, F. G.	10/11/53
Alexander, J. W. M.	21/11/53
Meyler, R. L., *T.D.*	28/11/53
Reid, J.	7/12/53
Biscombe, A. J., *M.B.E.*	16/12/53
Douglas, K. M.	28/12/53
Holt, G. W.	1/1/54

Digitized by Google

Corps of Royal Engineers—Regular Army Short Service Officers—*continued*

***Extended Service Officers*—continued**

Majors—contd.

Gow, A. C.	17/1/54
O'Brien, T. J., *M.C.*	20/1/54
Howard, A. F.	23/1/54
Brown, C. F.	15/2/54
Davies, C. H.	10/3/54
Yule, W.	17/3/54
Cox, E. G.	11/4/54
Franklin, F.	26/4/54
Grant, J. H.	27/5/54
Goodridge, J. F. H.	2/6/54
Mullins, S. R.	7/6/54
Buchan, A. M.	12/7/54
Muston, H. W. B.	20/7/54
Page, G. F.	3/8/54
Goodman, T. J., *M.B.E.*	16/8/54
Cooper, W. J.	1/9/54
Davies, E. H.	6/9/54
McClure, R. W. R.	21/9/54
Sincock, G. F. N.	1/11/54
Mitchell, R. D.	1/12/54
Warman, C. C. B.	8/12/54
Harling, H. P. S.	9/12/54
Davis, E. G. W.	11/12/54
Underwood, R. C. (*T/Lt.-Col.* 27/10/54) (*Emp. List* (3))	18/12/54
Mackinnon-Little, J., *M.B.E.*	22/1/55
Wing, P. E.	15/2/55
Singleton, M. P., *M.B.E.*	2/3/55
Parker, J. C. F.	23/3/55
Watkins, F. G. J.	28/3/55
Hilton, R. A.	13/4/55
Hicks, J. H.	21/4/55
Selby, H. T.	29/4/55
Wallace, E. A.	8/5/55
McIntyre, J. S., *M.B.E.*	12/5/55
Letford, A. H.	14/5/55
Argyle, G. H.	16/5/55
Gosling, W. C. G.	16/5/55
Bellgrove, J. A.	18/6/55
Sinden, F. W. D.	21/6/55
Noble, G. M.	21/6/55
Pounder, A.	16/7/55
Parker, S. J. N.	2/8/55
Black, R. A.	22/8/55
Murphy, H. J.	24/8/55
Penny, G. F.	18/9/55
Wade, J. K.	21/9/55
Bedwell, E. A. S.	2/10/55
Bevan, A. J. B., *M.C.*	11/10/55
People, P. H. C.	26/10/55
Ballard, C. R.	7/11/55
Ellis, A. H.	11/11/55

Captains.

Parker, A. G.	23/6/44
McCall, D. (*T/Maj.* 1/5/54)	28/7/44
James, K. M.	21/4/45
Coe, L. G. (*T/Maj.* 15/10/51)	28/7/45
James, D. S., *T.D.*	29/9/45
Angear, B. L. (*T/Maj.* 21/10/45)	21/10/45
Grubb, J. H. (*T/Maj.* 1/11/45)	1/11/45
Kirby, W. W., *G.M.* (*W.S./Maj.* 13/9/46)	29/11/45
Fawcett, W. (*T/Maj.* 21/2/53)	4/12/45
Stacey, A. N. (*T/Maj.* 4/12/45)	4/12/45
Pilling, F. (*T/Maj.* 6/12/45)	6/12/45
Andrews, L. E., *M.B.E.* (*T/Maj.* 11/12/45) (*Emp. List* (3))	11/12/45
Merchant, S. G., *M.C.* (*T/Maj.* 30/12/45)	30/12/45
MacDonald, J. F. S. (*T/Maj.* 27/11/50) (*Emp. List* (3))	5/1/46
Chandler, B. F. (*T/Maj.* 1/1/49)	1/2/46
Wilkes, L. S. (*T/Maj.* 1/2/46)	8/3/46
Todd, R. K. (*T/Maj.* 16/8/53)	22/3/46
Hassell, D. R. (*T/Maj.* 14/9/48)	27/3/46
Forrest, G. J.	1/4/46
Gray, W. (*T/Maj.* 1/4/50)	22/4/46
Waldron, G. R. (*T/Maj.* 25/4/46)	25/4/46
Hartley, A. B., *M.B.E.* (*T/Maj.* 9/6/46)	9/6/46
Evans, W. F. J. (*T/Maj.* 10/6/54)	21/6/46
Mawer, A. G. (*T/Maj.* 2/7/46)	2/7/46
Robertson, J. G. (*T/Maj.* 7/5/52)	16/7/46
Higgins, A. C. R. (*T/Maj.* 9/1/50)	27/7/46
Dudley, W. T. (*T/Maj.* 10/12/51)	4/9/46
Gillies, J. (*T/Maj.* 3/12/51)	5/9/46
Pike, E. F. S.	26/9/46
Andrews, R. J. (*T/Maj.* 29/6/51)	6/10/46
Gunn, D. M., SVY. (*T/Maj.* 9/3/49)	17/10/46
Eaton, D.	28/10/46
Olin, C. J. (*T/Maj.* 22/4/48)	19/11/46
Wise, G. W. (*T/Maj.* 24/5/53)	1/12/46
Breckon, W. H.	2/1/47
Ratcliffe, A. (*T/Maj.* 1/8/52)	1/2/47
Duffy, G. B., *M.C.* (*T/Maj.* 8/10/47)	8/10/47
Boyd, A. R.	30/12/47
Gardner, P. J.	21/1/48
Rigby, J. G., *M.B.E.*	26/4/48
Soper, A. J.	1/6/48
Gibbs, D.	23/6/48
Clarke, W. R.	4/7/48
Papworth, H. E. J. (*T/Maj.* 22/6/53)	31/7/48
Smith, R. G. H.	27/8/48
White, A. L.	12/9/48

Digitized by Google

Extended Service Officers—continued

Captains—contd.

Sales, B. E. (*T/Maj.* 1/12/53)	14/11/48
Chambers, D. G.	28/11/48
Cooper, A. C. (*T/Maj.* 19/11/51)	28/11/48
Budd, F. J. (*T/Maj.* 18/7/53)	1/12/48
Rawkins, A. F. J.	2/12/48
Dymond, A. S. G.	12/12/48
Dowling, A. C. J.	12/12/48
Moyser, P. J. (*T/Maj.* 26/6/55)	20/12/48
Hacker, D. R. (*T/Maj.* 8/10/53)	1/1/49
Axe, A. W. (*T/Maj.* 6/7/51)	6/1/49
Harding, D.	16/1/49
Hines, F. W. (*T/Maj.* 7/6/54)	17/1/49
Hobbes, J. W.	7/2/49
Mackenzie, J.	11/2/49
Whybrow, D. A., *M.B.E.* (*T/Maj.* 5/12/49)	12/2/49
Cornick, W. C.	26/2/49
Young, N. C., *M.B.E.* (*T/Maj.* 1/2/53)	27/2/49
Holbrook, W. K.	11/3/49
Heyden, A. T. J., *M.B.E.* (*T/Lt.-Col.* 2/11/53)	12/3/49
Male, S. J. (*T/Maj.* 28/4/53)	13/3/49
Houghton, L. G. E. (*T/Maj.* 12/9/47)	14/3/49
Veitch, W. E.	6/4/49
Rolls, R. E. (*T/Maj.* 12/12/52)	13/4/49
Fraser, A. B.	8/5/49
Hall, W. A.	8/5/49
Ford, G. T.	8/5/49
Davis, W. A.	22/5/49
Benlow, A. F.	4/6/49
Cooper, D. F. J. (*T/Maj.* 24/1/54)	5/6/49
Eastburn, G.	28/7/49
Glue, R. R. H., SVY. (*T/Maj.* 1/1/52)	30/7/49
Dent, O.	21/8/49
Ferguson, R. D. (*T/Maj.* 1/5/55)	21/8/49
Watson, F. E. G. (*T/Maj.* 11/5/52)	21/8/49
McCallum, A. R.	5/9/49
Crane, E. J. (*T/Maj.* 14/7/53)	12/9/49
Potter, F. H.	25/9/49
Graves, A. E.	28/9/49
Pennell, A. D.	1/10/49
Charles, H. C., *M.C.* (*T/Maj.* 1/9/48)	10/10/49
Hunt, J. C., *M.B.E.* (*T/Maj.* 12/4/50)	10/10/49
Wick, J. H.	13/10/49
Crofton, N. K.	14/10/49
Adams, H. J. (*T/Maj.* 19/9/52)	14/11/49
Christy, J.	19/11/49
Mangion, J. A.	20/11/49
Goodman, J. W.	2/12/49

Captains—contd.

Wakelin, C. A. (*T/Maj.* 14/12/53)	28/3/50
Simmonds, C. H.	2/4/50
Midwinter, D. B.	5/4/50
Cunningham, J. S.	6/4/50
Collier, J. P.	9/4/50
Marsden, H.	9/4/50
Durham, W. J. C.	12/5/50
Addems, J. K.	13/5/50
Mutton, L. H.	25/6/50
Johnson, J. T. E. (*T/Maj.* 14/3/49)	16/7/50
Leach, J.	18/7/50
Bursey, R. (*T/Maj.* 8/10/51)	23/7/50
Hammett, W. L. G.	19/8/50
Hale, T. E. (*T/Maj.* 1/8/55)	20/8/50
MacGregor, R. B.	31/8/50
Kelly, J. B.	31/8/50
Vest, M. V. (*T/Maj.* 24/8/52)	31/8/50
Walker, A. B. (*T/Maj.* 22/6/52)	2/9/50
Pitt, A., *M.B.E.* (*T/Maj.* 4/1/50)	9/9/50
Mapp, E. W.	16/9/50
Castle, A. E.	16/10/50
Skidmore, B. (*T/Maj.* 1/7/49)	29/10/50
Francis, A. J. D.	26/11/50
Byrne, T.	2/12/50
Clark, J. J. C.	16/12/50
Hills, G. A.	30/12/50
Rance, H. C.	18/1/51
Gadd, A. H.	20/1/51
Kennedy, D. A.	25/2/51
Turner, P. J.	3/3/51
Rowlands, R. S.	4/3/51
Steadman, T. W. A., *M.B.E.* (*T/Maj.* 19/2/47)	6/3/51
Redman, W. A.	7/4/51
Houghton, G. J. J.	15/4/51
Hughes, R. G.	3/5/51
Pitcher, T. J. H.	2/6/51
Caswell, G. W.	30/6/51
Thomas, H. L., *A.R.I.C.S.*, SVY. (*T/Maj.* 20/6/55)	8/7/51
Bastock, P. L.	2/9/51
Standring, A.	22/9/51
White, H. S.	23/9/51
Town, V. J. G.	7/10/51
Ferris, H. E.	9/10/51
Morgan, T. S.	14/11/51
Butler, J. J.	14/11/51
Whitehouse, R. J.	23/11/51
Marks, E. T. (*T/Maj.* 4/6/52)	30/11/51
Fry, W. G.	6/12/51

Digitized by Google

Extended Service Officers—continued

Captains—contd.

Goodman, A. T.	8/12/51
Mortimore, B. W.	20/12/51
Raine, F. (*T/Maj.* 22/4/53)	27/12/51
Cheese, F. N.	1/1/52
Millam, R. R.	1/1/52
Clarke, G. R.	20/1/52
Pine, T. J. W. V.	25/1/52
Hughes, J. H.	17/2/52
Newlove, L. A.	21/2/52
Blowers, A. E.	28/2/52
Purkis, P. E.	12/3/52
Wollaston, A. E.	20/3/52
Cartwright, E. J.	24/3/52
Sebestyen, J. C.	27/3/52
Heaney, K. J.	26/4/52
Wells, E. A. G.	16/5/52
Dace, B. D.	18/5/52
Ansell, T.	4/6/52
Marshallsay, R. W. G.	21/6/52
Tree, A. T.	18/8/52
Schofield, W. L.	16/9/52
Reading, L. W. (*T/Maj.* 20/8/52	4/10/52
Forster, R. H. H.	10/10/52
Troup, S. A.	22/12/52
Fletcher, G. R.	4/1/53
Muldoon, L. F.	22/1/53
Lutman, R. H.	28/1/53
Robbie, F. I.	2/3/53
Smith, F. C., *M.B.E.*	2/3/53
Saunders, E. A.	19/3/53
Maton, L. W.	8/4/53
Line, C. E.	18/4/53
Johns, S. B.	27/5/53
Collins, P. D.	8/6/53
Stowe, R. C. G.	13/7/53
Helps, R. C.	12/10/53
Quinn, F. J.	21/12/53
Case, H. K.	29/12/53
Jeffery, D .J.	13/2/55
Potter, F. W.	1/7/55
Edgecumbe, V. W.	3/9/55

Lieutenants.

Lennie, G. W. (*T/Capt.* 1/5/55)	26/12/50
Archer, D. C.	29/3/51
Bellizzi, A. (*T/Capt.* 8/11/52)	16/7/51
Griffiths, F. H. (*T/Capt.* 18/8/52)	1/9/51
Lowings, W. P. (*T/Capt.* 1/11/52)	22/12/51
Currie, R. C. P.	28/4/52

Lieutenants—contd.

Wright, A. A. (*T/Capt.* 1/9/55)	28/4/52
Gibson, F. J. (*T/Capt.* 14/6/54)	12/5/52
Chilton, J.	20/9/52
Harrison, W. E. (*T/Capt.* 1/1/55)	2/10/52

Quantity Surveyors.

Majors.

Watt, W. D.	24/5/49
Livingstone, A.	6/12/52
Greenleaf, L. W.	18/9/55

Electrical and Mechanical Officer.

Lane, R. J. P.	*capt.*	12/7/46

Movement Control Section

Majors.

Milman, A. J., *M.B.E., p.s.c.* (*W.S./Lt.-Col.* 23/9/47) (*T/Col.* 3/8/49)	21/7/45
Sawyer, T., *M.B.E.* (*T/Lt.-Col.* 15/4/55)	13/2/46
Green, J. M., *M.B.E.* (*T/Col.* 21/7/55)	24/8/46
Laybourn, W. T.	19/11/46
Merry, J. M., *E.R.D., p.s.c.*	1/9/52
Fisher, W. L. G., *T.D.*	2/9/52
Cornfoot, S. J., *M.B.E., E.R.D.* (*T/Lt.-Col.* 1/8/52)	3/9/52
D'Arts, I. D.	2/12/52
Waring, J. A.	2/12/52
Wood, M. W. D. E.	20/4/53
Shilland, A. T., *M.B.E.*	6/6/53
Hobley, H.	4/7/53
Fisher, E. A. M.	17/8/53
Arnold-Kelly, S. D.	19/10/53
McGhie, G. C.	19/10/53
Rose, H. J.	29/10/53
Salmon, O. E. D.	4/11/53
O'Hanlon, T. F. V. (*T/Lt.-Col.* 27/2/55)	1/1/54
Parle, W. T.	15/1/54
Ogram, D. N. R.	18/1/54
Humphrys, L. G. T., *E.R.D.*	17/2/54
Tonks, G. R. G. (*T/Lt.-Col.* 1/11/52)	27/3/54
Swarbreck, C. W., *M.B.E., p.s.c.*	18/5/54
Gauld, R. J.	24/5/54
Constable, C. F.	26/5/54
Trewby, C. R.	7/6/54
Abel, D.	6/7/54
Bruce, L. V.	10/7/54
Grundy, N. F.	12/7/54
Biggs, R. A.	12/7/54
Reid, G. K.	5/9/54
Charlton, A.	9/9/54
Knott, F. W.	9/9/54
Berry, R. G.	4/10/54
Hicks, A. F	4/10/54

Digitized by Google

Corps of Royal Engineers—Regular Army Short Service Officers—*continued*

Extended Service Officers—continued

Movement Control Section—*contd.*

Majors—contd.

Clenshaw, C. E.	17/11/54
Scutts, H. A.	20/11/54
Brooks, W. E., *M.B.E.*	21/11/54
Addington, A. J.	20/1/55
Cole, T. O., *M.C.*	14/2/55
Copsey, E. A. J.	19/2/55
Thompson, D. E.	11/3/55
Swan, C. W. R.	23/10/55

Captains.

Wise, G. H., *p.s.c.* (*T/Maj.* 1/4/52)	2/7/43
Dunn, J. H. (*T/Maj.* 18/11/54)	2/3/44
Edwards, P. (*T/Maj.* 11/5/51)	23/6/45
Le Sueur, A. F.	8/8/45
Hughes, T. A.	6/10/45
Hawke, W. C., *M.B.E.*	9/11/45
Elliott, S. H.	28/12/45
Haley, R. (*T/Lt.-Col.* 25/12/54)	5/6/46
Gascoigne, T. R. (*T/Maj.* 3/7/52)	6/6/46
Wakeman, H. J.	17/9/46
Bartholomew, A.	15/12/46
Ainslie, N.	27/2/47
Jones, S. C. R. (*T/Maj.* 7/6/54)	5/4/47
McAlpine, R. G. (*T/Maj.* 1/10/52)	1/7/47
Stevens, L. G. (*T/Maj.* 1/8/47)	1/8/47
Sargeant, E. H.	1/11/47
Hughes-Parry, T. G.	1/11/47
Hubball, J. W. (*T/Maj.* 21/7/52)	23/12/47
Duff, G. A. C.	17/1/48
Halsey, F. A. (*T/Maj.* 1/8/51)	13/3/48
French, K. T.	11/7/48
Ward, C. R.	17/12/48
Gardner, W. C. (*T/Maj.* 16/11/48)	19/12/48
Hardy, G.	21/3/49
Crawshaw, G. F.	24/4/49
Saunders, A. E. (*T/Lt.-Col.* 23/6/50)	15/7/49
Lees, H. C. R. (*T/Maj.* 9/8/52)	24/7/49
Glover, L. J., *M.C.*	7/8/49
Tyldesley, P. H.	11/8/49
Smith, A. F.	16/8/49
Shaw, G. H.	27/8/49
Vallat, J. S.	4/9/49
Temple, H. E. (*T/Maj.* 19/9/51)	6/9/49
Iley, R. F.	21/9/49
Mutimer, J.	23/9/49
Adams, G. W. (*T/Maj.* 25/6/48)	3/10/49
Isaac, A. J. H.	15/10/49
Robinson, J. F. (*T/Maj.* 1/6/54)	30/10/49
Murray, M. J. (*T/Maj.* 1/4/51)	27/11/49
Merry, E. H. (*T/Lt.-Col.* 8/2/54)	12/12/49
Taylor, J. A.	27/12/49

Movement Control Section—*contd.*

Captains—contd.

Poulton, J. W. L.	24/7/50
Dix, W. A. (*T/Maj.* 1/1/50)	19/8/50
Greaves, F. O.	26/8/50
Hemmings, R. J.	4/10/50
Edwards, R. G.	10/10/50
Evans, G. A.	20/10/50
Wainwright, F. G. (*T/Maj.* 22/8/54)	28/10/50
Savage, J. H. (*T/Maj.* 13/3/49)	7/11/50
Crew, C. L. (*T/Maj.* 3/11/52)	12/12/50
Riley, P.	31/12/50
Burnell, J.	3/4/51
Froggatt, E. (*local Maj.* 30/9/53)	2/5/51
Maguire, J.	9/5/51
Webb, E. W.	7/6/51
Turner, E. W., *M.B.E.*	11/8/51
Patten, S. J.	26/10/51
Egerton, L., *B.E.M.* (*T/Maj.* 25/8/54)	27/10/51
Norman, L. E.	31/10/51
Inglis, D. W.	10/11/51
Slaney, L. A.	18/12/51
Gillingham, R. F.	31/12/51
Swannell, H. W., *M.C.*	4/2/52
Prain, G.	16/4/52
Underwood, M. F.	28/6/52
Phythian, N., *M.B.E.*	18/7/52
Nicol, J. F.	21/9/52
Messenger, S.	5/12/52
Larkin, R. B.	23/1/53
Barry, F. J. H. S.	24/2/53
Robinson, D. B.	27/3/53
Thompson, W. B.	22/6/53
Plews, G. A.	13/7/53
Brooks, H. R.	9/8/53
Mayo, T. A. J.	22/10/53
Wadsworth, F. W., *M.C.*	28/7/54
Ryder, L. B. de V.	29/8/54
Stewart, M. S.	16/11/54
Black, A. M.	14/12/54
Newman, R. J.	1/1/55
Allman, C. J.	16/2/55

Lieutenants.

Stoneman, A. C. I. (*T/Capt.* 13/11/54)	16/4/52
Whitehead, J.	20/5/52
Turner, A. E.	27/5/54
Allen, J. P. H.	7/7/54

Postal Section

Captain.

Bennett, L. P.	25/7/51

Digitized by Google

Corps of Royal Engineers—Regular Army—*continued*

Regular Army Emergency Officers

Lieutenants.

Rose, F. H. (*W.S./Capt.* 18/11/46)	18/9/42
Fabris, D. E. M. (*T/Maj.* 8/6/51)	5/1/43
Satchwell, T. L. (*T/Maj.* 5/2/52)	2/5/43
O'Brien, D. P., *O.B.E.* (*W.S./Capt.* 8/8/46) (*T/Lt.-Col.* 1/5/48)	27/7/43
McGrath, D. W. (*W.S./Capt.* 22/8/46) (*T/Maj.* 22/8/46)	25/3/44

African Colonial Force

Lieutenants.

Hutchinson, G. W.	1/8/41
Archer, J.	28/8/42

Regular Army National Service Officers

Lieutenant.

Kemp, R. M.	16/6/55

2nd Lieutenants.

Hunter, M. G.	11/7/53
Garrett, S.	27/2/54
Hammond, C. E.	27/3/54
Higg, R.	27/3/54
Walker, R. I.	27/3/54
Willson, B. I.	1/5/54
Bazley, R. C.	1/5/54
Collins, A. J. M.	1/5/54
Stuart, A. A.	1/5/54
Goodall, N.	1/5/54
Woodrow, H. C.	1/5/54
Parr, R. W. A.	29/5/54
Anthony, G. G.	29/5/54
Beaumont, H. P.	29/5/54
Bordley, R. F.	29/5/54
Bratt, H. N.	29/5/54
Brister, G. H.	29/5/54
Cockerill, D.	29/5/54
Hood, H. W.	29/5/54
Robinson, P. J.	29/5/54
Wilson, F. A. C.	29/5/54
Jones, D. R.	26/6/54
Baker, G. D.	26/6/54
Carmichael, T. E.	26/6/54
Craton, D. M.	26/6/54
Harding, E. R.	26/6/54
Hutton, G. H.	26/6/54
Reid, M. G.	26/6/54
Christie, J.	26/6/54
Clayton, M.	26/6/54
Cooke, M. B. K.	26/6/54
Ellis, D. V.	26/6/54
Feazey, M. J.	26/6/54
George, T. W.	26/6/54
Hain, J.	26/6/54

Regular Army National Service Officers—*contd.*

2nd Lieutenants—contd.

Harrison, P.	26/6/54
Hollings, D. W.	26/6/54
Horsey, R. J.	26/6/54
Kendrick, T. M.	26/6/54
Kennedy, C. D.	26/6/54
Mitchell, M. M.	26/6/54
Owens, P. G. T.	26/6/54
Perryman, P.	26/6/54
Purvis, E. W.	26/6/54
Ray-Jones, A.	26/6/54
Sarson, E. T.	26/6/54
Smith, B. D.	26/6/54
Stables, J. M.	26/6/54
Thornton, M. M.	26/6/54
Vickers, J. G.	26/6/54
Watson, A. A.	26/6/54
Wilson, J. S.	26/6/54
Anderson, R. E.	24/7/54
Black, I.	24/7/54
Chapman, C. A.	24/7/54
Coane, A. M.	24/7/54
Cock, L. J.	24/7/54
Jeffries, D. J.	24/7/54
Menadue, K. J.	24/7/54
Smith, R. E.	24/7/54
Astill, B. H.	24/7/54
Bell, D. C. H.	24/7/54
Brown, P.	24/7/54
Burton, A.	24/7/54
Conacher, M. J.	24/7/54
Crowther, J. B.	24/7/54
Drayson, J. A.	24/7/54
Ford, G. D.	24/7/54
Fowler, M. J.	24/7/54
Gardner, R. P.	24/7/54
McNab, I. S.	24/7/54
Nimmo, W.	24/7/54
Olive, D.	24/7/54
Rhodes, F. E.	24/7/54
Richards, G.	24/7/54
Roberts, J. G.	24/7/54
Spittle, M. A.	24/7/54
Thornburn, C. D.	24/7/54
Walden, J. G.	24/7/54
Wishart, J. T. A.	24/7/54
Atkinson, C. R.	28/8/54
Bewick, A.	28/8/54
Hughes, D.	28/8/54
Hutton, A. T.	28/8/54
Lang, J. G.	28/8/54

Digitized by Google

Corps of Royal Engineers—Regular Army National Service Officers—*continued*

2nd Lieutenants—contd.

Payne, D. C.	28/8/54
Shippen, C.	28/8/54
Wrightson, M.	28/8/54
Bonds, E. M.	28/8/54
Bowen, B. M.	28/8/54
Bravery, C. V.	28/8/54
Brooker, W. D.	28/8/54
Colley, D.	28/8/54
Comely, C. B.	28/8/54
Crawforth, W.	28/8/54
Douglas, M. R.	28/8/54
Franklin, N. L.	28/8/54
Hammett, M. J. R.	28/8/54
Harman, J. M.	28/8/54
Harper, J. W.	28/8/54
Nisbet, J. B. W.	28/8/54
Porter, R. J.	28/8/54
Radford, D. H. B.	28/8/54
Rombaut, N. T.	28/8/54
Sowerbutts, W. E.	28/8/54
Spain, R. H.	28/8/54
Thomson, M. H. R.	28/8/54
Tuckley, A.	28/8/54
Vining, D. A. R.	28/8/54
Webb, B. W.	28/8/54
Williams, F. H.	28/8/54
Anderson, A. W.	25/9/54
Davison, B.	25/9/54
Farmer, M.	25/9/54
Jones, J. S. W.	25/9/54
Robinson, M. E.	25/9/54
Wilson, R.	25/9/54
Barbour, J. R.	25/9/54
Beaton, R. I.	25/9/54
Booth, D. A.	25/9/54
Case, I. C.	25/9/54
Clark, I. F.	25/9/54
Dockray, B.	25/9/54
Ericsson, J. N.	25/9/54
Glover, J. B.	25/9/54
Gough, K.	25/9/54
Hamblin, J. M.	25/9/54
Harrison, A. S.	25/9/54
Henton, F. J.	25/9/54
Hills, J. S.	25/9/54
Manton, C. L.	25/9/54
Padwick, R. E. (*T/Capt.* 1/4/55)	25/9/54
Platt, D. J.	25/9/54
Reid, D. A. G.	25/9/54

2nd Lieutenants—contd.

Savidge, R. I.	25/9/54
Skells, D. C.	25/9/54
Stout, I.	25/9/54
Taylor, R. B.	25/9/54
Tree, R.	25/9/54
Letts, A. A.	25/9/54
Ashford, J. L.	6/11/54
Dishington, J. V.	6/11/54
Douglas, J. R. T.	6/11/54
Hawkins, P.	6/11/54
Hunter, I.	6/11/54
Shearer, A. B.	6/11/54
Bonnington, J. S.	6/11/54
Broadley, R. H.	6/11/54
Crabtree, F. A.	6/11/54
Davy, C. J. B.	6/11/54
Geall, R. G.	6/11/54
Gunn, R. G.	6/11/54
Harlow, K. E. M.	6/11/54
Henderson, R. J. A.	6/11/54
Nicholl, E. J.	6/11/54
Solomon, S. J.	6/11/54
Stott, F. R.	6/11/54
Timmins, J. B.	6/11/54
Walker, D. F.	6/11/54
Ward, C. A.	6/11/54
Brady, M.	4/12/54
Fox, W.	4/12/54
Morrish, W. J.	4/12/54
Norton, J. L.	4/12/54
Ashman, A. B.	4/12/54
Bath, J. A.	4/12/54
Davall, P. J.	4/12/54
Field, J. B.	4/12/54
Kilner, B. E. F.	4/12/54
Knightley, D. A.	4/12/54
Lauder, J. I.	4/12/54
Lees, D. G.	4/12/54
Paice, D. G.	4/12/54
Prior, G.	4/12/54
Senior, J. B.	4/12/54
Smalley, D. F. H.	4/12/54
Story, J. R.	4/12/54
Winter, J. A.	4/12/54
Beeson, C. C.	4/12/54
Cleary, M. H.	8/1/55
Hume, M. S.	8/1/55
Joiner, I. W.	8/1/55
Blower, M. J.	8/1/55
Cook, D. B.	8/1/55
Currie, A. T.	8/1/55
Denham, K. L.	8/1/55

Digitized by Google

Corps of Royal Engineers—Regular Army National Service Officers—*continued*

2nd Lieutenants—contd.

Dew, D. G. D. B.	8/1/55
Emery, W. D.	8/1/55
Grant, N. A.	8/1/55
Hamlett, D. P.	8/1/55
Holmes, B.	8/1/55
Marshall, J. W.	8/1/55
Matthews, M. R. A.	8/1/55
Nicholson, R. R.	8/1/55
Oades, D. E. C.	8/1/55
Phipps, R. A. L.	8/1/55
Walshe, J. R.	8/1/55
Wrathall, D.	8/1/55
Galpin, B. N.	8/1/55
Burrows, M. J. L.	5/2/55
McCracken, F. J.	5/2/55
Preston, I. D. H.	5/2/55
Craig, W. G.	5/2/55
Greenwood, D.	5/2/55
Ayers, J. H.	5/2/55
Baldwin, G. L.	5/2/55
Bown, B. O.	5/2/55
Chaplin, G.	5/2/55
Cooper, W. P.	5/2/55
Dewing, N. G.	5/2/55
Hinton, G. W.	5/2/55
Howard, G.	5/2/55
Kerr, P. R.	5/2/55
Lemon, M. H.	5/2/55
McLean, P. D.	5/2/55
Maxwell, K. B. P.	5/2/55
Ripley, G. W.	5/2/55
Robinshaw, A. D.	5/2/55
Rose, D. F.	5/2/55
Spencer, B.	5/2/55
Tyrer, J. E.	5/2/55
Williams, I. R. A.	5/2/55
Fleetwood, M. J.	5/2/55
Johnston, A. L.	5/2/55
Day, M. R.	5/3/55
Hull, J. G.	5/3/55
Spearing, S. A.	5/3/55
Allen, D. C. K.	5/3/55
Chapman, E. M.	5/3/55
Cowen, C. N.	5/3/55
Crompton, R.	5/3/55
Filmer, D. G.	5/3/55
Green, J. R. B.	5/3/55
Harvey, B. N.	5/3/55
Kellett, A. M.	5/3/55
Manser, M. J.	5/3/55
Millwood, A. M.	5/3/55

2nd Lieutenants—contd.

Rans, J. M.	5/3/55
Stevenson, J. D.	5/3/55
Galbraith, W. J. L.	5/3/55
McMullen, M. P. A.	5/3/55
Hicklenton, B. S.	2/4/55
Hunt, G.	2/4/55
Milne, E.	2/4/55
Patterson, R. J.	2/4/55
Price, R. L.	2/4/55
Robson, P. T.	2/4/55
Weston, B. H.	2/4/55
Bampfylde, A. P.	2/4/55
Barrow, J.	2/4/55
Bradford, R. W.	2/4/55
Brady, A. J. S.	2/4/55
Bryant, P. E.	2/4/55
Budd, R. D.	2/4/55
Cadman, J. R.	2/4/55
Chappell, W. G. D.	2/4/55
Clark, A. McG.	2/4/55
Clipson, J. B.	2/4/55
Downie, G.	2/4/55
Gould, M. J.	2/4/55
Hardern, B. R. (*T/Capt.* 27/6/55)	2/4/55
Hindley, T. R.	2/4/55
Hitchcox, B. N.	2/4/55
Humphreys, R.	2/4/55
Illingworth, R. P.	2/4/55
Jennings, J. A. W.	2/4/55
Kelly, D. P.	2/4/55
Kenny, T. J.	2/4/55
King, P. M.	2/4/55
Marsden, A.	2/4/55
Musson, M.	2/4/55
Perrin, A. D.	2/4/55
Pugh, C.	2/4/55
Rawling, G. I.	2/4/55
Stephenson, G. O.	2/4/55
Stone, W. J. D.	2/4/55
Tate, A. P. K.	2/4/55
Taylor, R. W.	2/4/55
Williams, R. G.	2/4/55
Bartholomew, P.	2/4/55
Johnson, M. A.	2/4/55
Lee-Potter, J. B.	2/4/55
Pye, K. A.	7/5/55
Gascoigne, R. J.	7/5/55
Law, P. J. S.	7/5/55
Stonehouse, H. D.	7/5/55
Tozer, P. R.	7/5/55
Ward, C. J.	7/5/55

Digitized by Google

Corps of Royal Engineers—Regular Army National Service Officers—*continued*

2nd Lieutenants—contd.

Ainscough, B. D.	7/5/55
Allnutt, H. C. J.	7/5/55
Barker, A. W.	7/5/55
Bletsoe, C. T.	7/5/55
Bristow, D. S.	7/5/55
Brooke, D. F.	7/5/55
Bundy, C. T.	7/5/55
Cook, I. G.	7/5/55
Dare, R. H.	7/5/55
Darke, G. J.	7/5/55
Davenport, B. J.	7/5/55
Dimery, P. J.	7/5/55
Dodgson, D. J.	7/5/55
Eldred, M. D.	7/5/55
Foot, M. J. C.	7/5/55
Fox, P. J.	7/5/55
Franklin, J. M.	7/5/55
Freer, G. C.	7/5/55
Graves, F. C.	7/5/55
Holden, J. B.	7/5/55
Jenkins, D. E.	7/5/55
Justicz, G. C.	7/5/55
Lane, D. J.	7/5/55
McAlonan, W. S.	7/5/55
Macdonald, J. B.	7/5/55
Mackinnon, J. D.	7/5/55
Martin, G. V.	7/5/55
Parkin-Moore, W. A.	7/5/55
Paterson, W. B.	7/5/55
Roberts, M. A.	7/5/55
Sanders, C. J.	7/5/55
Scarlett, C.	7/5/55
Sowerby, A. D.	7/5/55
Spence, J. T.	7/5/55
Steele, D. U.	7/5/55
Stirling, A.	7/5/55
Stutely, B. M.	7/5/55
Thompson, B. C.	7/5/55
Thompson, R. L.	7/5/55
Walker, G. P.	7/5/55
Woodward, F.	7/5/55
Halestrap, T. L.	7/5/55
Scott, W. S.	7/5/55
Cotton, T.	4/6/55
Clapp, C. D.	4/6/55
Hughes, J. M. D.	4/6/55
Hutchings, P. A.	4/6/55
Jowett, J. M.	4/6/55
Laird, C.	4/6/55
Makower, M. S.	4/6/55
Parkinson, R. T.	4/6/55

2nd Lieutenants—contd.

Severn, R. T.	4/6/55
Wraight, A. J.	4/6/55
Aldridge, J. A.	4/6/55
Berry, D. J.	4/6/55
Bryan-Brown, M. H.	4/6/55
Cherry, A. H.	4/6/55
Crawford, G. F.	4/6/55
Creed, E. R.	4/6/55
Davies, T. S.	4/6/55
Elliot, D. H.	4/6/55
Gilmour, J. P. B.	4/6/55
Hammond, C. E.	4/6/55
Hare, G. E.	4/6/55
Jones, J. R. C.	4/6/55
Jones-Montague, M.	4/6/55
Kamm, M. D.	4/6/55
Knight, C. J.	4/6/55
Lamont, J. P.	4/6/55
McKillop, W. L. M.	4/6/55
McMullen, R. N.	4/6/55
Penny, C. R.	4/6/55
Pilling, R. L.	4/6/55
Robley, J. A. W.	4/6/55
Rose, J. E.	4/6/55
Sims, R. B.	4/6/55
Snowball, K. A.	4/6/55
Standen, D. H.	4/6/55
Trigg, M. B.	4/6/55
Vincent, P. G.	4/6/55
Walker, P. M.	4/6/55
Wayte, D. A.	4/6/55
West, C.	4/6/55
Wharton, H. I.	4/6/55
Wilson, J. M.	4/6/55
Yates, G. D.	4/6/55
Bell, R. T.	4/6/55
Betts, J.	4/6/55
Moss, W. P. B.	4/6/55
Stirling, J.	4/6/55
Ainscough, F. A.	2/7/55
Alexander, A. J. F	2/7/55
Boys, J. A.	2/7/55
Galbraith, A. D.	2/7/55
Goodwin, A. C.	2/7/55
Lowe, J. B.	2/7/55
Moore, J.	2/7/55
White, B. D.	2/7/55
Bates, B. T.	2/7/55
Booth, J. G.	2/7/55
Busby, J. E.	2/7/55
Cave, R.	2/7/55

Digitized by Google

Corps of Royal Engineers—Regular Army National Service Officers—*continued*

2nd Lieutenants—contd.

Collier, D.	2/7/55
Dewing, B. R.	2/7/55
Dobson, G. G.	2/7/55
Elson, S.	2/7/55
Emmerson, J. D.	2/7/55
Fox, B. W.	2/7/55
Fuller, H. W. F.	2/7/55
Gibson, M. R.	2/7/55
Gill, A. M.	2/7/55
Goode, C. D.	2/7/55
Greening, J.	2/7/55
Hare, V. D.	2/7/55
Henderson, I. M. H.	2/7/55
Ingle, J. D.	2/7/55
Kabell, T. C.	2/7/55
Kearney, P. G.	2/7/55
Kitching, B. W.	2/7/55
Monk, P. A.	2/7/55
Nichol, D. L.	2/7/55
Osborne, D. J.	2/7/55
Peck, A. J. D.	2/7/55
Peer, J. S.	2/7/55
Petts, D. G.	2/7/55
Phillips, W. E. A.	2/7/55
Pinnick, J. W. J.	2/7/55
Pratt, P. P.	2/7/55
Sharples, P. D.	2/7/55
Smith, J.	2/7/55
Smith, N.	2/7/55
Southerst, J. C.	2/7/55
Thompson, R. H.	2/7/55
Thomson, J. P. McK.	2/7/55
White, D. B.	2/7/55
Winfield, P. F.	2/7/55
Irving, A. J. M.	2/7/55
Swinburne, D. J.	2/7/55
Fowler, J. S.	30/7/55
Gray, P. D.	30/7/55
Idle, R. A.	30/7/55
Ind, C. P. M.	30/7/55
Keeping, D. R.	30/7/55
McGregor, D. J.	30/7/55

2nd Lieutenants—contd.

Small, D. I.	30/7/55
Storey, K.	30/7/55
Woodrow, G. H.	30/7/55
Alderson, A. E. G.	30/7/55
Bathgate, D. I.	30/7/55
Bevan, D. M.	30/7/55
Burnett, R. S.	30/7/55
Cameron, R. J.	30/7/55
Crawford, M. Y.	30/7/55
Cruickshank, W. G.	30/7/55
Dazeley, D. A.	30/7/55
Easton, J. S.	30/7/55
Gibbs, D. N. L.	30/7/55
Gibson, P. B.	30/7/55
Gittins, E. D.	30/7/55
Grange, D. J. H.	30/7/55
Haw, D.	30/7/55
Holt, J. H.	30/7/55
Jones, D. J. H.	30/7/55
Kayser, G. F.	30/7/55
Knight, J. F.	30/7/55
Lav, B.	30/7/55
Leadbeater, G.	30/7/55
Lindsay, J. C.	30/7/55
Manser, S.	30/7/55
Merchant, P. V. O.	30/7/55
Plumtre, R. A.	30/7/55
Ritchie, G. J.	30/7/55
Rosner, R. H.	30/7/55
Sanderson, I. McC.	30/7/55
Shaw, K. F.	30/7/55
Smith, M. V.	30/7/55
Smith, R. J. O.	30/7/55
Taylor, M.	30/7/55
Thompson, K. B.	30/7/55
Thurgate, T. C.	30/7/55
Tinworth, P. E.	30/7/55
Weir, J. M. K.	30/7/55
West, G. T.	30/7/55
Whiting, T. B.	30/7/55
Paul, I. W.	30/7/55
Sinclair, C. R.	30/7/55

Digitized by Google

2nd Lieutenants—contd.

Dickins, B. J.	3/9/55
Farrar, A. H.	3/9/55
Thompson, J. E.	3/9/55
Walton, M.	3/9/55
Anderson, C. D. J.	3/9/55
Bird, A. R.	3/9/55
Britch, A. L.	3/9/55
Champion, R. G.	3/9/55
Dickson, W.	3/9/55
Fraser, N. J.	3/9/55
Grixoni, D. C. F.	3/9/55
Henderson, J.	3/9/55
Hills, A. W. A.	3/9/55
Merrett, R.	3/9/55
Morgan, A. K. W.	3/9/55
Pratt, P. J.	3/9/55
Read, N. A.	3/9/55
Harding, E. J.	3/9/55
Ward, A. F.	3/9/55
Dearnley, R.	3/9/55
Hind, J. R.	1/10/55
Stross, T. M.	1/10/55
Boot, R. H.	1/10/55
Bradshaw, J. R.	1/10/55
Brooke, H.	1/10/55
Foulkes, J. E.	1/10/55
German, W. R.	1/10/55
Hallwood, R. J. C.	1/10/55
Hatton, K. G.	1/10/55
Hoppé, B. F.	1/10/55
Johnston, M. MacD.	1/10/55
Lee, J.	1/10/55
McNee, R. B.	1/10/55
Nickalls, R. J. S.	1/10/55
Phillips, F. B.	1/10/55
Saunders, P. R.	1/10/55
Serjeant, E. P.	1/10/55
Sugden, W. H	1/10/55
Thompson, A. D.	1/10/55
Wallace, S. M.	1/10/55
Watkins, H. J. M.	1/10/55
Weatherly, D. W.	1/10/55
White, R. J.	1/10/55
Wotton, M. J.	1/10/55

Digitized by Google

CORPS OF ROYAL ENGINEERS

ARMY EMERGENCY RESERVE

Transportation

Hon. Colonel.

Slim, Field-Marshal *Sir* William J., *G.C.B.*, *G.C.M.G.*, *G.C.V.O.*, *G.B.E.*, *D.S.O.*, *M.C.* (Col. W. Yorks. and 7th G.R.) *i.d.c.*, *p.s.c.* 7/4/48

Lt.-Colonels.

Fielding, A. F., *E.R.D.* 14/10/48
Barnwell, F. R. L., *O.B.E.*, *E.R.D.* (*A/Col.* 17/10/55) 1/10/50
Russell, F. T., *O.B.E.*, *E.R.D.* 27/1/51
Gardiner, R. D., *M.B.E.* 1/8/51
Charlesworth, R. L., *O.B.E.* 16/9/51
Edwards, C. W., *M.B.E.*, *E.R.D.* 24/9/51
Collard, G. L., *O.B.E.*, *E.R.D.* 30/9/51
Gutridge, R., *O.B.E.* 13/2/52
Gilbert, S. K., *E.R.D.*, *T.D.* 1/10/52
MacFarlane, C. A., *T.D.* 1/10/52
Everitt, F., *E.R.D.*, *T.D.* 1/10/52
Kirkpatrick, A. W. E. 24/11/52
Docker, A. J. 1/6/53
Bayley, G. W., *O.B.E.*, *E.R.D.* 28/10/53
Earp, E. L. L., *O.B.E.*, *B.Sc.*, x. 1/3/54
Jenkins-Jones, C. O., *E.R.D.* 1/6/54
Jarvis, S. G., *E.R.D.* 26/12/54

Majors.

MacFarlane, G., *T.D.* (*A/Lt.-Col.* 13/8/55) 12/9/44
Gooding, E. R., *E.R.D.* 3/5/47
Patterson, J. A., *M.B.E.*, *E.R.D.* (*T/Lt.-Col.* 21/10/45) 20/11/47
Howells, E. A. C., *E.R.D.* 15/5/48
Webster, S. A., *E.R.D.* 15/5/48
Carslake, W. R. 15/5/48
Barker-Wyatt, J. J. C., *T.D.* 5/10/48
Pickstock, F. V. 9/11/48
Ewart, G. R. 13/11/48
Mauldin, H. G. A. 16/11/48
Barrett, S. 20/11/48
Scoones, A. G., *E.R.D.* 6/1/49
Odell, J. F., *M.B.E.* (*A/Lt.-Col.* 1/10/54) 8/12/49
Fisher, P. J. 13/12/49
Davison, J. H., *M.B.E.* 1/2/50
Rosser, H. A. T., *E.R.D.* 23/4/50
Palin, J. M. 3/5/50
Thorne, M. A. 1/7/50
Humphry, G. W., *E.R.D.* 1/7/50
Mitton, H. M. 1/9/50
Smeardon, R. F. J., *E.R.D.* (*A/Lt.-Col.* 1/4/55) 1/10/50
Drinkwater, C., *M.B.E.*, *E.R.D.* 1/10/50
Allen, E. G. W. 10/10/50
George, L. E., *M.C.*, *T.D.* 1/2/51
Robothan, R. D. B. 16/5/51
Nicholson, G. L. 1/9/51
Quekett, D. A. F., *E.R.D.* 24/9/51
Cummins, J. 24/9/51
White, S. C. R. 30/9/51

Majors—contd.

Linnell, F. J. C. 30/9/51
Gillitt, A. S., *A.M.I.Mech.E.* 5/10/51
Neilson, E. D. 11/1/52
Cole, C. E. J., *E.R.D.* 1/2/52
Atkinson, W., *E.R.D.* 4/2/52
D'Alby, K. 4/2/52
Mill, C. J. 15/2/52
Ayres, D. 23/2/52
Davidson, W. P. W., *M.B.E.*, *B.Sc.*, x., *A.M.I.C.E.* 26/11/53
Newens, E. R. 5/1/54
Galley, R. C. 10/2/54
Rintoul, P., *E.R.D.* 14/4/54
Vaizey, L. H. 23/4/54
Coode, D. C. 29/4/54
Young, A. V. 1/6/54
Kingsbury, R. F. T. 15/10/54
Labrum, E. A., *E.R.D.* 31/1/55

Captains.

Criddle, R. H. H., *T.D.* 12/5/41
Butter, R. R., *M.B.E.* 28/4/47
Yorath, V. E. T. (*A/Maj.* 15/7/54) 14/2/48
Coe, H. S. 15/5/48
Hart, N. C. (*A/Maj.* 7/5/55) 15/5/48
Dannatt, H. M. 15/5/48
Pollard, J., *T.D.* (*A/Maj.* 15/7/54) 8/6/49
Sheperdson, W. W. (*A/Maj.* 1/4/55) 17/6/49
Medland, A. D. (*A/Maj.* 13/6/54) 1/8/49
Middleton, D. H. (*A/Maj.* 3/12/54) 1/8/49
Gillan, A. M. (*A/Maj.* 7/8/53) 22/12/49
Pollard, P. C. (*A/Maj.* 31/5/52) 1/7/50
Spong, S. E. A., *E.R.D.* 1/7/50
Watson, P. E., *M.B.E.* 1/10/50
Johnson, R. W. 1/10/50
Beak, H. H. 1/10/50
Page, R. A. 1/10/50
Goble, H. H. T. 1/10/50
Savill, R. A., *E.R.D.* (*A/Maj.* 12/4/54) 23/10/50
Cameron, T. F. (*A/Maj.* 13/6/54) 23/10/50
Bartlett, J. T. (*A/Maj.* 1/8/53) 1/1/51
Page, J. 7/2/51
Baker, R. S. L. 23/2/51
Conway, R. K., *E.R.D.* (*A/Maj.* 9/7/55) 1/4/51
Carrington, E. (*A/Maj.* 1/4/55) 18/4/51
Sach, F. E. (*A/Maj.* 1/5/55) 1/9/51
Quarmby, H., *E.R.D.* (*A/Maj.* 15/7/54) 24/9/51
Maryon, R. W. 30/9/51
Allen, W. H. 30/9/51
Cox, L. H. 30/9/51
Braithwaite, C. P. 30/9/51
Garraway, A. G. W., *B.A.*, v. 1/1/52
Clark, A. F. 8/1/52
Bulmer, P. M., *T.D.* 4/2/52
Griffin, P. L. 14/6/52
Mooring, W. H., *E.R.D.* 11/7/52
Loyd, A. E., *T.D.* (*A/Maj.* 8/5/55) 1/10/52
Sloss, R. G. 21/11/52

Digitized by Google

Corps of Royal Engineers—Army Emergency Reserve—*continued*

Transportation—*contd.*

Captains—contd.

Harris, F. V.	25/11/52
Price-Jones, J.	19/1/53
Smith, R. L. C.	19/1/53
Jones, G. S.	19/1/53
Hopkins, P., *E.R.D.*	10/2/53
Edwards, L. S.	10/2/53
Kennedy, J. L.	28/2/53
Elliott, K.	29/5/53
Marsden, H. B.	1/7/53
Robinson, E. W.	11/7/53
Mumme, C. E.	1/8/53
Hulme, M.	1/8/53
White, J. E.	7/8/53
Ireland, A. C.	26/11/53
Oates, D. H.	30/1/54
Patey-Ford, C. H.	12/4/54
Dalison, J. H.	29/4/54
Lee, G. S.	2/5/54
Thompson, G. M. (*A/Maj.* 13/6/54)	8/5/54
Hoy, J. McK.	1/7/54
Earlam, T.	2/7/54
Handy, P.	15/7/54

Lieutenants.

Hollies, T. E. P. (*A/Capt.* 15/7/54)	15/11/43
Johnson, L. J. (*A/Capt.* 20/2/55)	30/4/45
Parker, J. D. McI. (*A/Capt.* 15/7/54)	21/7/45
Rollinson, W. A. C. (*A/Capt.* 27/4/55)	21/8/45
Lacey, J. A. (*A/Capt.* 1/4/55)	14/2/47
Welchman, J. (*A/Capt.* 15/7/54)	28/6/47
Welborn, L. C. (*A/Capt.* 10/7/54)	15/5/48
Nelson, P. O. (*A/Capt.* 1/4/55)	15/5/48
Hodson, P. D.	17/8/48
Henwood, A. B. (*A/Maj.* 3/5/55)	31/8/48
Warburton, L. E.	3/9/48
Sanderson, H. C. (*A/Capt.* 1/9/51)	1/11/48
Nixon, J. G. (*A/Capt.* 3/12/54)	16/12/48
Wimberley, N. T.	1/1/49
Eyles, A. G. (*A/Capt.* 8/2/55)	23/7/49
Budworth, E. F. F.	4/11/49
Prosser, L. J.	19/11/49
Cobbett, D. J. (*A/Capt.* 1/9/51)	23/1/50
McEwan, R. (*A/Capt.* 13/6/54)	1/6/50
Armstrong, T. W.	23/8/50
Higgins, J. C. (*A/Capt.* 14/10/54)	6/0/50
Mardon, J. G.	28/11/50
Crampin, A. A. (*A/Capt.* 3/11/54)	5/4/51
Dewdney, J. E. (*A/Capt.* 8/5/55)	10/4/51
Lindsay, D., *B.Sc.*	11/4/51
Sommers, A. H.	29/4/51
Waller, D. L.	29/4/51
Potts, J. A.	2/7/51
Gillett, A. H. P.	8/7/51
Elliot, C. R. (*A/Capt.* 8/2/55	17/7/51
Hughes, T. J.	26/8/51

Lieutenants—contd.

Johnson, P. M.	6/1/52
Busby, R. H.	21/1/52
Beddow, F. M.	4/2/52
Griffiths, W. H. (*A/Capt.* 9/7/55)	26/2/52
James, R. S.	28/2/52
Green, P. M.	17/3/52
Barker, G. V. E. (*A/Capt.* 1/4/55)	24/3/52
Skillman, A. B. (*A/Capt.* 1/4/55)	3/4/52
Youngs, K. J.	7/4/52
Carr, W. H.	7/4/52
Kingdon, J. H.	7/4/52
Robson, J. M.	7/4/52
Warde, F. W.	7/4/52
Button, R. M.	7/4/52
Peers, R. H. (*A/Capt.* 1/4/55)	25/4/52
Caunter, W. (*A/Capt.* 20/2/55)	25/4/52
Cullinan, E. H.	25/5/52
Hatcher, J. W. (*A/Capt.* 1/4/55)	5/6/52
Settle, C. W.	24/6/52
Berry, B. D. G.	12/7/52
Taberner, J. P. (*A/Capt.* 9/7/55)	21/7/52
Fraser, G. J. (*A/Capt.* 9/7/55)	1/8/52
Huxley, G. L.	21/8/52
Folley, G. A.	23/10/52
Young, A. H. C.	24/10/52
Currie, D. S.	14/1/53
Cruickshank, S. J. K.	13/3/53
Sanderson, J. F.	30/3/53
Trapp, J. H.	30/3/53
Goodman, D. F.	29/4/53
Lewis, W. M. (*A/Capt.* 15/7/54)	1/7/53
Downer, J. H. O'D.	28/8/53
Masterton, J. F. C.	11/11/53
Davis, B. J. (*A/Capt.* 19/6/54)	22/11/53
Little, B. G. (*A/Capt.* 19/6/54)	22/11/53
Conway, D. J. K.	24/11/53
McMaster, J.	25/1/54
Todman, T. E.	2/4/54
Lewis, T. E.	22/4/54
Mather, T. H.	29/4/54
Chrimes, G. R.	21/5/54
Valzey, B. J. N.	12/9/54
Edgar, W. D.	25/9/54
Suthers, J. D.	18/11/54
Norton, J.	16/1/55
Hardy, R. H. N.	18/1/55
Ellis, R. G.	6/2/55
Carrick, D. A.	22/4/55
Walker, D. C. G.	11/5/55
Maitland, R. M.	28/5/55
Furrie, W. C.	16/6/55
Learmouth, I. A.	30/6/55
Little, E.	2/7/55
Glen, C.	31/8/55
Flick, P. R.	19/9/55

Digitized by Google

Transportation—*contd.*

2nd Lieutenants.

Nichols, G. F.	1/6/42
Young, J. (*A/Lt.* 31/12/53)	26/4/52
Carr-Hill, J. D. (*A/Lt.* 8/4/54)	9/8/52
Cantrell, P. A. (*A/Lt.* 3/5/54)	15/11/52
Bradbrooke, D. H.	20/2/53
Walton, D. N. (*A/Lt.* 6/2/55)	13/6/53
Kirton, A. E.	24/10/54
Greig, J. M. A.	29/3/55
Choules, P. W. S.	23/4/55
McMahon, J. P.	19/9/55

Quarter-Master.

Everett, E. G.	14/11/50 *capt.* 17/10/52

National Service Officer

Lieutenant.

Holmes, J. A. G.	8/4/54

Movement Control Section

Majors.

Nicholson, T. V., *O.B.E.*, *E.R.D.*	15/12/46
Williams, E. R., *M.B.E.*, *E.R.D.*	1/11/47
Woolf, C. H., O.B.E., *E.R.D.*	1/11/47
Duke, J. J. D., *T.D.*	9/1/48
Waddington, J. F.	31/1/48
Hughes-Lewis, W.	23/3/48
Lawrence, R. L. E., *O.B.E.*, *E.R.D.*	3/10/48
Long, E. G., *E.R.D.*	1/9/49
Ackerley, G., *O.B.E.* (*A/Lt.-Col.* 4/4/55)	2/11/49
Leach, G. M., *O.B.E.*	21/7/50
Challis, C. H.	31/1/51
Ball, D. I., *M.B.E.*, *T.D.*	2/3/51
Baker, J. W., *M.B.E.*	8/5/51
Godfrey, D. C., *T.D.*	18/10/51
King, V., *M.B.E.*	30/5/52
Cloke, R. N.	1/6/52
Levy, D., *M.B.E.*	1/6/52
Williams, J. A.	1/6/52
Treadaway, P. A.	24/9/52
Riley, W. J.	5/10/52
Jones, J. L.	16/12/52
Edwards, S. S.	1/1/53
Bishop, J. H., *T.D.*	1/3/53
Birmingham, T. G. P.	13/5/53
Thear, L. E.	13/5/53
Shannon, K.	30/10/53
Ballantyne, J., *T.D.*	1/12/53
Ford, J. L., *T.D.*	1/12/53
Francis, H. W.	1/12/53
Fryer, R. M.	1/2/54
Frogley, E. J., *M.B.E.*, *E.R.D.*	22/5/54
Murphy, J. F.	21/3/54
Olney, L. F.	5/4/54
Leppington, L. W.	5/4/54
Landon, P. E.	5/4/54

Movement Control Section—*contd.*

Captains.

Trickett, H. C. L., *E.R.D.*	18/3/48
Young, J.	11/11/48
Lattin, C. C. (*A/Maj.* 7/9/55)	1/1/49
Johnson, J.	14/2/49
Pugh, J. P.	1/10/49
Newick, S. O.	12/11/49
Goodwin, T. A.	21/12/49
Greaves, D. S. (*A/Maj.* 13/5/53)	6/5/50
Arther, J. E.	1/2/51
Hughes, J.	15/9/51
Humphries, E. H.	1/12/51
Perfrement, S. C.	1/12/51
Arnouts, H. P.	1/12/51
Fortune, G. W. E. (*A/Maj.* 4/4/55)	23/12/51
Bustard, J. H. (*A/Maj.* 15/3/55)	6/1/52
Bray, J.	1/2/52
Hall, R. (*A/Maj.* 1/4/55)	1/2/52
Jones, S. (*A/Maj.* 29/9/54)	1/2/52
McEwan, T. M. (*A/Maj.* 29/9/54)	1/2/52
Galloway, A. K.	1/3/52
Wilcox, G.	21/3/52
Arnott, R.	1/5/52
Lambert, B. E.	22/6/52
Lee, F.	20/9/52
Normington, E.	1/10/52
Jones, I.	1/10/52
Kinsey, G. M.	1/10/52
Bickersteth, P. C.	1/10/52
Rigsby, H.	5/10/52
Jones, B. G.	15/10/52
Woods, J. O.	16/10/52
Pullin, F. E.	20/10/52
Murly, J. A.	20/10/52
Bensley, B. M.	1/11/52
Peters, D. A.	1/11/52
Baker, W. I.	3/11/52
Clinging, I. F., *E.R.D.*	1/12/52
Hudson, A.	1/12/52
Marshall, R. P.	1/12/52
Souter, M. E.	1/12/52
Thornton, R. F. W.	1/12/52
Pearson, E. G. P.	10/5/53
Burgoyne, A. J. R.	28/9/53
Jenkins, W. M.	29/9/53
Bevan, C. A.	26/10/53
Balle, B. C.	26/10/53
Gardner, A. L.	1/11/53
Riley, N. H.	1/11/53
Hedley-Prole, P. M.	1/11/53
Wilson, K. H.	1/11/53
Moore, R. G.	1/12/53
Armstrong, R.	1/12/53

Digitized by Google

Corps of Royal Engineers—Army Emergency Reserve—*continued*

Movement Control Section—*contd.*

Captains—contd.

Hoggard, J.	1/12/53
Harries, D. R.	1/12/53
Hanlon, W. L.	4/12/53
Eastabrook, W. L.	4/12/53
Wade, O. W. A.	4/12/53
Deas, J.	10/12/53
Duck, E. G.	1/2/54
Wright, E. F. F.	1/2/54
McLean, M.	1/2/54
Hume, W. C.	1/2/54
Grafham, G. T.	1/2/54
Botting, D.	1/2/54
Janes, C. W.	1/2/54
Rose, F. J. N.	1/2/54
Holmes, C.	20/3/54
Gillman, J. R.	4/4/54
Griffiths, A. D.	19/4/54
Thompson, G. E.	23/4/54
Bovett, R.	23/4/54
Hunter, G. A.	23/4/54
Davies, W.	23/4/54
Ball, G. E.	28/6/54
McNeill, P. M.	5/8/55

Lieutenants.

Walbank, H.	2/8/45
Eltringham, G. J. (*A/Capt.* 13/10/54)	12/9/47
Warnock, C. L., *M.C.* (*A/Capt.* 6/5/54)	29/10/47
Scott, A. C. (*A/Capt.* 1/11/54)	10/12/47
Wilson, A. R.	29/12/47
Howe, F. (*A/Capt.* 26/5/55)	4/3/48
O'Gorman, L. K., (*A/Capt.* 13/10/54)	18/4/48
Stevens, H. R. (*A/Capt.* 16/2/55)	29/5/48
Rowsell, H. J. (*A/Capt.* 1/3/55)	25/7/48
Thompson, N.	30/7/48
Bates, G. A. (*A/Capt.* 14/3/55)	25/9/48
Ridge, N. W.	1/1/49
Allison, J. (*A/Capt.* 25/3/55)	1/1/49
Kirk, R. A. (*A/Capt.* 1/11/54)	20/4/49
Watton, H. T., *D.F.C.*	14/8/49
Dover, J.	18/1/50
Womersley, L. (*A/Capt.* 13/10/54)	7/2/50
Nobbs, R. E. (*A/Capt.* 13/8/54)	17/4/50
Pape, L. L. (*A/Capt.* 26/5/55)	1/5/50
Richards, D. B. (*A/Capt.* 1/7/55)	2/8/50
Budgen, A. E. (*A/Capt.* 1/7/54)	29/10/50
Avery, R. A.	27/2/51
Collins, A. G.	30/3/51
Stevens, D. F. (*A/Capt.* 13/9/54)	18/5/51
Price, J. S. (*A/Capt.* 17/1/54)	10/12/51
Gardiner, P. D. R.	10/1/52
Bonnett, B. E. (*A/Capt.* 1/11/54)	10/3/52
Robinson, J. A. (*A/Capt.* 1/11/54)	16/3/52

Movement Control Section—*contd.*

Lieutenants—contd

Hines, T. R. (*A/Capt.* 13/9/54)	2/5/52
Dumelow, L. A.	11/5/52
Paton, I. M.	8/6/52
Renwick, B.	16/6/52
Harris, C. (*A/Capt.* 1/11/54)	19/6/52
Fabain, D.	14/7/52
Owen, G. R.	17/7/52
Beamish, A. G.	8/8/52
Wilson, K. Le P. (*A/Capt.* 1/11/54)	25/8/52
Maltby, K. T. (*A/Capt.* 1/11/54)	15/9/52
Gurney, P. W.	17/10/52
Newton, K. M.	14/11/52
Farmer, B. D. (*A/Capt.* 1/7/55)	19/12/52
Miller, M. J.	19/12/52
Blofield, H. J.	26/12/52
Melluish, J. R. F.	16/1/53
Newman, J. P.	27/2/53
Bowden, A. (*A/Capt.* 1/11/54)	8/3/53
Thackery, C. R.	9/3/53
Bisset, T. J. P. (*A/Capt.* 1/1/55)	23/3/53
Beck, A. W. (*A/Capt.* 1/9/54)	23/3/53
Large, W. T. V. (*A/Capt.* 27/9/54)	23/3/53
Quiney, E. D.	13/4/53
Fitzpatrick, R. (*A/Capt.* 15/5/54)	11/5/53
Day, J. R.	11/5/53
Dawes, D. G. (*A/Capt.* 1/11/54)	11/5/53
Cook, C. W. F. (*A/Capt.* 15/5/54)	11/5/53
Hyde, H. E. (*A/Capt.* 1/12/54)	11/5/53
Milford, G. J. A.	22/6/53
Fenton, J. L.	2/7/53
Lewis, A. E.	20/7/53
McVeigh, D. A.	24/8/53
Millard, C. P. B.	21/11/53
Cann, M. W. P.	30/11/53
Notley, A. C. E.	12/4/54
Devereux, R. P.	24/5/54
Hitchman, F. J.	24/5/54
Haig, A. W.	24/5/54
Isaac, J. K.	6/6/54
Simpson, J. R.	21/6/54
Collingwood, P. J. F.	20/9/54
Grant, F. L.	20/9/54
Tibbs, A. L.	20/9/54
Adams, R. C.	18/10/54
Cunningham, J.	15/11/54
O'Neill, D. C.	19/11/54
Bettesworth, R. A.	19/12/54
Gilbert, D. G.	21/3/55
Nickson, H. D. A.	21/3/55
Judson, E. C.	25/4/55
Bolding, E.	25/4/55
Smith-Peterson, M.	11/5/55
Nash, E.	19/6/55
Mathews, R. H.	6/11/55

Digitized by Google

Corps of Royal Engineers—Army Emergency Reserve—*continued*

Movement Control Section—*contd.*

2nd Lieutenants.

Millbourn, J. A. (*A/Lt.* 28/2/54)	26/7/52
Simpson, J. R.	21/6/54
Warner, A. R.	29/8/54
Wilkins, J. A. de C.	19/6/55
Leach, A. D.	2/10/55

National Service Officer

Lieutenant.

Hopkinson, J. L.	17/3/55

Postal Section

Majors.

Osmond, C. G. (*A/Lt.-Col.* 14/1/52)	22/3/47
Rose, C. H. (*A/Lt.-Col.* 30/12/51)	1/6/47
Vallance, E. T. (*A/Lt.-Col.* 18/12/51)	17/10/47
Dennison, G.	14/8/48
Ash, F. M., *O.B.E.* (*A/Lt.-Col.* 26/2/52)	28/8/48
Holmes, K. S., *C.B.E.* (*A/Brig.* 1/10/51)	30/6/50
Edwards, W. J.	1/3/52
Mottershaw, J. R.	1/9/52

Captains.

Bennie, J. (*A/Maj.* 1/9/52)	23/12/46
Coleman, G. G. D. (*A/Maj.* 1/9/52)	27/12/46
Hughes, H. S. (*A/Maj.* 1/9/52)	18/2/48
Lane, A. E. F., *T.D.* (*A/Maj.* 16/11/54)	13/5/48
Ellis, F. W., *M.B.E.* (*A/Maj.* 1/9/52)	10/7/48
Strachan, A. W. B. (*A/Maj.* 16/11/54)	21/9/48
Williams, D. P. (*A/Maj.* 16/11/54)	27/5/49
White, D. N. (*A/Maj.* 1/3/52)	26/6/49
Clemence, R. M., *M.C.*	2/7/49
Jarman, D. J.	31/12/49
Le Masurier, J. P.	4/11/51
Manson, P. J. L., *M.C.*	1/12/53
Irwin, H. E., *M.C.*	1/12/53
Chesher, R. F.	1/12/53
Davies, I. J.	1/12/53
Noble, L.	1/12/53

Lieutenants.

Phillips, J. G. (*A/Capt.* 16/11/54)	19/2/45
Johnson, L. (*A/Capt.* 16/11/54)	30/3/45
Collingbourn, F. H. (*A/Capt.* 1/12/53)	1/6/48
Prosser, N. E. C. (*A/Capt.* 1/12/53)	21/6/48
Upton, D. H. (*A/Capt.* 1/12/53)	1/8/48
Sear, T. J. (*A/Capt.* 1/12/53)	1/10/48
Atkinson, A. (*A/Capt.* 4/3/52)	11/12/48
Bartlett, D. J. (*A/Capt.* 16/11/54)	20/4/49
Day, J. F. A. (*A/Capt.* 16/11/54)	19/5/49
Thomas, K.	13/8/51
Gray, L. F. (*A/Capt.* 16/11/54)	7/7/52
Kruger, A. G.	7/7/52
Stewart, D. (*A/Capt.* 16/11/54)	7/7/52
White, H. R. H. (*A/Capt.* 16/11/54)	7/7/52
Furley-Smith, J. (*A/Capt.* 16/11/54)	7/7/52
Mills, E. (*A/Capt.* 16/11/54)	7/7/52
Peake, A. H.	22/8/52

Postal Section—*contd.*

Lieutenants—contd.

Heal, K. S.	25/8/52
Clark, G. E.	10/11/52
Cantley, J. H. B.	31/3/53
Griffiths, L. G.	22/6/53
Minchin, H. T.	20/7/53
Simms, H. F.	7/9/53
Jones, W. G.	25/8/54
Dewar, A. A.	24/8/55
Service, W. W.	10/9/55
McMorran, G.	12/11/55

National Service Officer

2nd Lieutenant.

Allery, L. F. (*A/Lt.* 1/5/55)	23/1/54

Other Units

Hon. Colonels.

Tickell, Maj.-Gen. *Sir* Eustace F., *K.B.E.*, *C.B.*, *M.C.*, Col. Comdt. R.E.	2/5/53
Chapman, Lt.-Col (Bt.-Col.) J. A.	3/5/54
Pritchard, Col. T. H., *O.B.E.*, *M.C.*, *T.D.*	10/8/54

Lt.-Colonels.

Cameron, K. R. M., *E.R.D.*, *B.Sc.* (*A/Col.* 1/11/54)	15/5/48
Pink, R. C., T.P.	26/6/50
Kerr-Muir, J. R., *O.B.E.*, *T.D.*, T.P., *p.s.c.*	15/1/51
Lovell, S. M., *O.B.E.*, *T.D.*, *A.M.I.C.E.*	11/8/51
Reid, W., *T.D.*, *A.M.I.C.E.*, *A.M.I.Mech.E.*	12/10/51
Haythornthwaite, G. G., *T.D.*	1/4/52
Caryl, H. S. A., *T.D.*	26/4/52
Osborne, K. H., *D.S.O.*, *O.B.E.*, *M.C.*, *T.D.*	16/9/52
Parker, W. G., *M.B.E.*, *G.M.*, *B.Sc.*	1/1/53
Lewis, J. R., *E.R.D.*	1/3/53
Jarvis, H. F. G.	1/3/53
G.C. Archer, B. S. T.	1/10/53
Field-Smith, J. F., *O.B.E.*, *T.D.*	25/12/53
Richardson, G. O.	1/7/54
Ladly, F. E., *M.B.E.*, *E.R.D.*	1/8/54
Barton, A. G.	1/2/55
Milway, C. P., *M.C.*	9/4/55

Majors.

Falcon, N. L., G.P. (*Unatt'd List*)	31/8/44
Holt, H. A., *T.D.*, *A.M.I.Mech.E.*	11/4/45
Patterson, H. B. W., T.P.	22/9/45
Bedford, J. G., T.P.	20/10/46
Lockett, E. B., *E.R.D.*, *A.M.I.C.E.*	12/8/47
Webber, H., *M.B.E.*	20/4/48
Fletcher, D. M., *E.R.D.* (*A/Lt.-Col.* 15/10/55)	1/11/48
Pinel, C. E.	6/12/48
Greenwood, J. W., *M.B.E.*, *A.R.I.B.A.*	30/3/49
Callow, R. J., T.P.	11/8/49
Lambert, J. D., T.P.	14/8/49
Guenier, F. W. (*A/Lt.-Col* .14/8/52)	2/9/49

Digitized by Google

Majors—contd.

Taylor, L. N., T.P.	5/9/49
Best, J. G., *T.D.*	1/10/49
Coombe, W. M., *T.D.*	3/10/49
Scholes, G., T.P.	4/10/49
Strong, R. E., *T.D.*, *B.Sc.(Eng.)*, T.P.	15/10/49
Battrick, W. E., T.P.	18/10/49
Woollard, C. W., *E.R.D.*	1/4/50
Campbell, A. B., T.P.	28/4/50
Hughes, N. F., G.P. (*Unatt'd List*)	6/5/50
Miller T. G., G.P. (*Unatt'd List*)	6/5/50
Martyn, R. W., *p.t.s.c.*, T.P.	20/5/50
Young, R. H., *B.Sc.*, *A.M.I.E.E.*	15/9/50
Jones, R. T., *E.R.D.*, *B.Sc.*, *A.M.I.C.E.*	1/10/50
Burrows, G. S., *M.B.E.*, *T.D.*, SVY.	5/3/51
Esders, C. F. G., *M.I.Mech.E.*, T.P.	28/3/51
Jensen, R. A. (*A/Lt.-Col.* 1/3/55)	15/5/51
Grant, P. A. St.C.	22/5/51
Geldard, A. W.	4/6/51
Arnall, E. A., *E.R.D.*	28/6/51
Smith, E. F. F.	23/7/51
Thirlwall, C. G., *M.B.E.*	24/7/51
Hamilton-Parks, E. I. (*A/Lt.-Col.* 15/9/55)	8/9/51
Dale. A. S.	24/9/51
Waskett, D.	16/10/51
Norman, P. A., *E.R.D.*	12/11/51
Anderson, G. G.	2/1/52
Terry, D. P., *M.C.*	31/1/52
Baker, C. S.	1/2/52
Mullowney, V. L.	1/2/52
Boydell, D. W., *E.R.D.*	1/2/52
Turner, S.	19/2/52
Gunner, F. L. S.	25/2/52
Benn, G. K., *E.R.D.* (*A/Lt.-Col.* 1/6/55)	1/3/52
Brown, R. W. H.	1/4/52
Jardine, A.	1/4/52
Hands, P. J., *M.B.E.* (*A/Lt.-Col.* 1/8/55)	1/4/52
Morgan, B. J. M.	10/5/52
Thomas, B. W., *T.D.* (*A/Lt.-Col.* 26/9/55)	10/5/52
Dunnett, G. W., *M.B.E.*	30/6/52
Moncrieff, J. C.	19/7/52
Bishop, R. W.	19/7/52
Yard, H.	20/9/52
Hunt, C. G. A.	1/10/52
Hodges, F. O. C.	11/10/52
Woods, M., *T.D.*	31/10/52
Fletcher, A. W. E., *T.D.*	1/1/53
French, W. A.	1/1/53
Woodland, A. W., G.P. (*Unatt'd List*)	30/1/53
Turner, A. J. M.	1/2/53
Godfrey, K. H.	2/3/53
Filor, C. C. H., *E.R.D.*	2/3/53
Goldring, E. G., *E.R.D.*	2/3/53

Majors—contd.

Oliver, F. R.	2/3/53
Stow, H. D., *M.C.*, *E.R.D.*	3/3/53
Ayre, M. C. G., *B.Sc.*, v.	15/3/53
Legg, W. G., *E.R.D.* (*A/Lt.-Col.* 1/6/55)	30/3/53
Richmond, F. A., *E.R.D.* (*A/Lt.-Col.* 1/11/54)	31/3/53
Cadwallader, W. A.	25/4/53
Blackwall, A.	23/6/53
Cully, J. V. R., *T.D.*	1/7/53
Tomlinson, C. G. (*A/Lt.-Col.* 1/6/55)	12/7/53
Mackinder, J. C., *O.B.E.*	1/8/53
Green, H., *G.M.*	8/8/53
Stewart, H.	1/9/53
Brookes, K. W.	15/9/53
Armitage, P. G.	15/9/53
Williams, H. S., *T.D.*	26/9/53
Kline, H., *M.C.*	1/10/53
Jones, H.	27/10/53
Lund, R., *B.Sc.*, *A.M.I.C.E.*	1/11/53
Thomas, F. H., *T.D.*	15/12/53
Nunn, F. L., *T.D.*	1/1/54
Collinge, F., *E.R.D.*	1/1/54
Smith, H. E.	1/1/54
Jermyn, A. R.	15/1/54
Ellington, H.	1/3/54
Harries, D. J.	1/3/54
May, G. W.	1/3/54
Burgess, C. A. E.	1/3/54
Brumfitt, H.	5/3/54
Harrison, W. C. S.	8/3/54
Gardner, E. A.	11/3/54
Trayler, N. T., *M.B.E.*	9/5/54
Rodgers, A. H., *M.C.*	10/5/54
Smith, W. J.	17/6/54
Longman, A. E.	26/6/54
Marshall, G. E.	26/6/54
Watson, C. I.	28/6/54
Laird, G. S.	7/7/54
Street, E. P.	1/8/54
Silvester, D. K., *M.C.*, *E.R.D.*	12/12/54
Jackson, J. A.	1/3/55
Mellor, T. B.	1/3/55
Knowles, B. W.	1/3/55

Captains.

Bongard, L. J.	8/4/46
Taylor, L. R. G., *p.t.s.c.*, T.P.	9/7/46
Wright, P. A., T.P.	17/9/46
McCormack, W. V., *E.R.D.* (*A/Maj.* 3/11/54)	24/11/47
Messent, J. F. (*A/Maj.* 1/8/54)	21/5/48
Langley, J. S.	1/9/48
Fiori, J. V., *M.C.*	1/1/49
Woodhead, D. K.	1/1/49
Bright, R. C. L. L.	1/1/49
Greenhow, A., *M.B.E.* (*A/Maj.* 1/5/55)	18/1/49
Handscombe, K. J.	14/3/49

Digitized by Google

Corps of Royal Engineers—Army Emergency Reserve—*continued*

Other Units—*contd.*

Captains—contd.

Davis, J. B. (*A/Maj.* 1/1/54)	15/6/49
Morton, R. H. J. W. (*A/Maj.* 1/1/53)	7/7/49
Tucker, C. R., *B.Sc.*, v., T.P.	21/4/50
Reid, A.	14/6/50
Prescott, T. A. N., T.P.	15/7/50
Mitchell, D.	6/8/50
Muggeridge, J. R., T.P.	5/10/50
Godfrey, S. S. O.	31/1/51
Cooke, E. J., SVY.	6/3/51
Rosie, V. A. M., SVY. (*A/Maj.* 16/6/54)	22/6/51
Thorp, P. J. (*A/Maj.* 1/10/52)	7/7/51
Beard, R. W.	31/7/51
Shepherdson, S.	1/8/51
Law, J.	18/8/51
Truelove, P. A. J., T.P.	23/10/51
Wykes, H. C.	30/11/51
Rose, G. G. (*A/Maj.* 9/9/55)	9/12/51
Taylor, E. K.	9/12/51
Johnson, J. G.	10/12/51
Barling, K. R.	1/1/52
Carey, W. M. D., T.P.	28/2/52
Robson, T. G., *E.R.D.* (*A/Maj.* 1/5/55)	1/4/52
Craven, K. (*A/Maj.* 1/5/55)	1/4/52
Farmer, R. J.	24/4/52
Millar, D. F., *M.C.* (*A/Maj.* 1/5/55)	10/5/52
Colley, F. H. (*A/Maj.* 1/6/55)	15/5/52
Haward, A. W. (*A/Maj.* 1/3/55)	17/5/52
Mells, R. O.	17/5/52
Thompson, R.	5/7/52
Charlesworth, H. (*A/Maj.* 1/1/55)	19/7/52
Mousley, G. A.	30/8/52
Inglis, B. G.	4/10/52
Eagle, G. W.	10/10/52
Wynne, F. R.	11/10/52
Taylor, R. D., *M.C.*	17/10/52
Whatley, F. J., *y.**	18/10/52
Barter, L. T.	31/10/52
Bath, C. F.	17/11/52
Ames, E. V.	1/12/52
Hamill, S.	1/12/52
Douglas, A. D.	29/12/52
Melrose, J.	6/1/53
Batt, N. F.	27/1/53
Morgan, L. H., *G.M.* (*A/Maj.* 1/1/55)	1/2/53
Ogilvie, J. R. (*A/Maj.* 1/4/55)	28/2/53
Dann, R. W.	28/2/53
Gibbert, W. C.	1/3/53
Hewett, R. C.	1/4/53
Nicholas, R. J.	16/4/53
Perry, K. O. (*A/Maj.* 29/7/55)	22/4/53
Mellor, D. H.	1/6/53
Little, P. (*A/Maj.* 1/7/55)	1/7/53

Captains—contd.

Richardson, G. A.	1/7/53
Pitts, R. H.	1/7/53
Davidson, F. N.	1/7/53
Stephenson, N.	1/7/53
Wherry, J. R.	1/7/53
Fox, A. F.	3/7/53
Mosley, F.	4/7/53
Thomas, F.	10/7/53
Spiller, F. R.	28/7/53
Black, N. D.	24/8/53
Hobday, R. G.	24/8/53
Brooks, J. E. W. (*A/Maj.* 1/2/54)	29/8/53
Corless, R. B.	1/9/53
Wingate, L. M.	26/9/53
Weaver, G. F.	1/10/53
Zimmer, E.	1/10/53
Hulse, F. W.	2/10/53
Wakeling, E. E. (*A/Maj.* 1/8/55)	9/10/53
Gooch, E. E. (*A/Maj.* 1/8/55)	27/10/53
Ash, G. R.	1/11/53
Holmes-Walker, W. A.	30/11/53
Griffiths, G. H.	1/12/53
Messenger, R. M. V.	26/1/54
Pitt, F. A.	1/3/54
Houchin, F. T.	1/3/54
Gregson, K. J., *E.R.D.*	20/3/54
Parsons, C. F.	12/6/54
Abel, A. W. G.	13/6/54
Hall, V.	1/7/54
Simmons, R. J.	1/7/54
Arnold, J. C. T.	1/7/54
Fuller, R. T.	23/8/54
Bulmer, E. S.	10/9/54
Craig, A. J.	27/10/54
Chamberlain, A. S.	8/12/54
Catterall, B. J.	24/3/55
Sheard, G. F.	1/5/55
Baldwin, L. E.	15/5/55
Morton, A. R.	22/7/55
Oatley, G. W.	28/7/55
Manning, P. I.	30/8/55

Lieutenants.

Swan, D. (*A/Capt.* 13/6/54)	11/12/45
Anderson, D. L., *E.R.D.*	29/3/46
Bannister, L. D. (*A/Capt.* 1/9/55)	28/5/46
Bool, M. R. (*A/Capt.* 1/1/55)	9/7/46
Taylor, G. C. (*A/Capt.* 1/1/55)	8/10/47
Small, R. B. (*A/Capt.* 41/2/53)	31/10/47
Gillingham, R. N. W.	2/11/47
Shepherd, E. (*A/Capt.* 13/8/53)	17/11/47
Bryan, A. B. (*A/Capt.* 14/10/54)	12/7/48
Brooks, W. T. (*A/Capt.* 5/1/55)	21/7/48
Palmas, A. (*A/Capt.* 26/5/55)	28/7/48

Digitized by Google

Lieutenants—contd.

Dodgson, K. (*A/Capt.* 13/8/54)	8/12/48
Marsden, H. B. (*A/Capt.* 13/6/54)	12/12/48
Wakeling, G. E.	21/12/48
Prankerd, C. O.	1/1/49
Sant, W. H. (*A/Capt.* 1/1/55)	5/3/49
Dalkin, R. G. (*A/Capt.* 20/9/55)	8/3/49
Green, C. K.	15/3/49
Hill, I. S. (*A/Capt.* 1/1/55)	26/7/49
Sayers, S. F. (*A/Capt.* 1/6/54)	31/8/49
Dukes, W. H.	6/9/49
Hobden, S. C. L. (*A/Capt.* 10/5/55)	18/9/49
Pursey, J. H. (*A/Capt.* 1/8/55)	3/12/49
Mercer, S.	3/1/50
Singer, A. W. (*A/Capt.* 1/1/55)	10/5/50
Parsons, C. F. (*A/Capt.* 12/6/54)	30/5/50
Jarrett, G. E.	29/7/50
Dick, T. W. H. (*A/Capt.* 1/1/55)	18/8/50
Waters, R. E.	9/9/50
Morris, B. M.	26/11/50
Tuch, E. G.	21/2/51
Jackson, D.	9/3/51
Gill, V. L.	2/5/51
Wimbush, J. P. (*A/Capt.* 15/5/54)	15/6/51
Woodbridge, D. (*A/Capt.* 1/10/54)	29/6/51
Hancock, T. (*A/Capt.* 25/11/53)	19/7/51
Norris, W. W. G., *B.E.M.*	26/8/51
Allen, C. D.	10/9/51
Harrison, A. H. (*A/Capt.* 1/10/54)	10/9/51
Muller, M. H. S. (*A/Capt.* 1/7/54)	30/9/51
Newland, J. D.	13/11/51
Clapham, P.	1/1/52
Lees, F. I.	13/1/52
Lomas, R. M. V.	13/1/52
McKeown, P. A.	27/2/52
Elliott, D. McK.	28/2/52
Cox, O. D. H.	28/2/52
Dixon, F. G.	16/3/52
Isaacs, J. L.	16/3/52
Kingdon, R. T. (*A/Capt.* 1/9/54)	16/3/52
Crawshaw, A. F.	16/3/52
Rendall, S. D.	16/3/52
Court, G. R. A.	1/4/52
Allen, W. A.	7/4/52
Ward, A. D.	10/4/52
Marshall, L. A.	11/4/52
Calvert, M. E. (*A/Capt.* 17/9/55)	18/4/52
Burder, D.	19/4/52
Gervis, G. R.	25/4/52
Inglis, M. J.	29/4/52
Norton, D. J.	26/5/52
Gardner, B. H. J. (*A/Capt.* 1/7/54)	5/5/52
Barker, B. G.	19/5/52

Lieutenants—contd.

Jennens, D. G. (*A/Capt.* 1/8/55)	1/6/52
Clinch, T. M.	19/6/52
Willmott, C.	19/6/52
Roffey, B. J.	1/7/52
Jones, M. H.	14/7/52
Churchman, R. F. (*A/Capt.* 1/5/55)	20/7/52
Cunnington, F. P. (*A/Capt.* 19/7/52)	22/7/52
Davis, R. M.	29/8/52
Hanson, N. K.	28/9/52
Smith, B. D.	10/10/52
Davis, F. P.	19/10/52
Williams, R. F.	1/12/52
Mansfield, C. E. (*A/Capt.* 3/10/54)	18/12/52
Clark, R. G. R. (*A/Capt.* 15/2/55)	19/12/52
Milton, P. A. (*A/Capt.* 1/6/55)	23/12/52
Taylor, D. G.	27/12/52
Horner, S. R. (*A/Capt.* 15/5/55)	2/1/53
Newton, D. A.	12/1/53
Wilson, P. G. (*A/Capt.* 1/3/54)	17/1/53
Clark, R. Q.	6/2/53
Downs, A. J.	12/2/53
Hollingsworth, J. B.	20/3/53
Warton, J. G.	20/3/53
Welchman, R. T.	27/4/53
Ainsworth-Taylor, J. H.	5/5/53
Beaton, D. MacG.	22/5/53
Smith, D. B. (*A/Capt.* 24/8/53)	29/5/53
Rodgers, L. E.	3/7/53
Silkstone, R. (*A/Capt.* 3/10/54)	5/7/53
Henderson, J. B.	20/7/53
Wormal, R. P. M.	5/9/53
Cooper, D. J.	27/9/53
Osborne, G. C. D.	19/10/53
Rawson, H. J. (*A/Capt.* 20/9/55)	7/11/53
Eve, C. P. M. (*A/Capt.* 20/9/55)	28/12/53
Plincke, J. R.	7/1/54
Thomas, H. C.	14/1/54
Mansell, B. W.	21/1/54
Folland-Taylor, P.	21/1/54
Holman, D. W.	4/2/54
Askins, M. R.	7/3/54
Melrose, J. W.	9/3/54
Harvey-Webb, J. C.	5/7/54
Challis, A. E. (*A/Capt.* 10/9/55)	6/7/54
Wilson, J. W. M. (*A/Capt.* 20/9/55)	12/10/54
Basker, R. A.	17/10/54
Smellie, D. V.	19/12/54
Shaw, F. T.	9/1/55
O'Neill, E.	28/2/55
Wade, J. B.	11/3/55

Digitized by Google

Other Units—*contd.*

Lieutenants—contd.

Goode, C. H.	25/4/55
Reffitt, P.	23/6/55
Brown, W. H.	3/8/55
Collins, B. T.	27/9/55
Broderick, P. G.	30/10/55
MacLeod, I. P.	1/11/55

2nd Lieutenants.

Anderson, J. A. (*A/Lt.* 28/9/53)	24/5/52
Ingham, M. F. (*A/Lt.* 6/5/54)	23/8/52
Preston-Jones, R. S. (*A/Lt.* 28/2/54)	23/8/52
Marques, R. W. D. (*A/Lt.* 14/10/54)	24/1/53
Towler, R. J.	1/3/54
Slade, G. D.	1/3/54
Kelly, E. M.	11/4/54
Dempster, A.	6/10/54
Mackillop, A. G. H.	22/5/55
Landon, N. R.	19/6/55

Quarter-Masters.

Wallace, J.	4/2/52
	capt. 9/2/52
Sawyer, K. J. R.	*lt.* 11/11/53
Brewer. H. W. J.	*lt.* 11/1/54
Brinklow, E. A.	*lt.* 4/3/54
Burns, H. G.	12/4/54
	capt. 30/8/54
Collins, W.	*lt.* 24/4/54
Haddock, A. C.	*lt.* 21/12/54
Cook, H. L.	*lt.* 18/5/55

Electrical and Mechanical Officers.

Beaumont, A.	*lt.* 1/6/54
Witherspoon, R.	*capt.* 25/2/55

National Service Officers.

Captain.

Guest, G. W.	9/10/55

Lieutenants.

Liddell, J. K.	6/10/52
Taylor, J. R.	7/11/52
Vaughan, J. M. (*A/Capt.* 10/5/55)	7/11/52
Cooke, D. (*A/Capt.* 1/2/55)	17/11/52
Tomlin, A. G.	24/11/52
Green, N. K.	1/12/52
Pollit, K.	8/12/52
Holborow, D. J. (*A/Capt.* 1/2/55)	25/12/52
Howcroft, T. D. (*A/Capt.* 10/5/55)	2/1/53
Kenny, A. R.	2/1/53
Hassell, O. P.	2/1/53
Lewis, J. W.	2/1/53
Mackay, A. F.	9/1/53
Simpson, D. C. H.	9/1/53
Robinson, D.	12/1/53
Bettany, G. A.	16/1/53
Moore, I. F. (*A/Capt.* 1/6/55)	23/1/53
Bowler, D. B.	6/2/53
Codling, P. F.	6/2/53
Arthur, J. R. F.	6/2/53
Branfoot, A. C.	7/2/53
Tucker, D.	9/2/53
Entwistle, W. A.	14/2/53
Richards, J. T.	20/2/53

National Service Officers—*contd.*

Lieutenants—contd.

Attenburrow, R. B. (*A/Capt.* 18/1/54)	20/2/53
Park, M. R.	20/2/53
Learmouth, M. P.	20/2/53
Measures, J. S. M.	21/2/53
Jarratt, D. A. T.	27/2/53
Stern, R. C.	28/2/53
Greig, D. R.	6/3/53
Cole, J. M. S.	6/3/53
Gibbins, R.	7/3/53
Riddler, M.	21/3/53
Hall, P. R.	23/3/53
Thursfield, R. H.	30/3/53
Eddleston, J. D. R.	30/3/53
Stranks, H. M.	18/4/53
Mrosovsky, I.	21/4/53
Kenchington, B. E.	4/5/53
Perry, J. T. O'B.	5/5/53
Cowley, M. D.	5/5/53
Ireland, G. W.	18/5/53
Brown, D. J.	5/6/53
Habershon, P. J.	12/6/53
Plaistowe, A. D.	12/6/53
Bowyer, J. S.	6/7/53
Williams, R. E.	6/7/53
Hallett, A. C.	20/7/53
Watson, B. R.	20/7/53
Bevan, C. C. D.	22/7/53
Buswell, B. F.	7/8/53
Wedgwood, H. R.	4/9/53
Baynham, P. R.	4/9/53
Forrest, P. W. C.	14/9/53
Scull, I. V.	14/9/53
Robinson, J. M.	14/9/53
Jennens, C. H.	14/9/53
Wilkins, J. R.	5/10/53
Eckert, C. H.	5/10/53
Anderson, J. S. R. (*A/Capt.* 28/7/55)	19/10/53
MacCullum, I. M. MacA.	19/10/53
Ashford, C. B.	6/11/53
Twine, R. R.	16/11/53
MacKay, I. H. G.	23/11/53
Twist, D. R.	29/11/53
Bell, A. F.	30/11/53
Baden-Powell, F. R.	4/12/53
Downs, S. B.	7/12/53
Tusa, G. F.	12/12/53
Woodford, A. J. (*A/Capt.* 16/6/54)	14/12/53
Allam, J. W. S.	14/12/53
Barnard, D. T.	14/12/53
Mills, R. H. Y	14/12/53
McKinley, P. J.	31/12/53

Digitized by Google

Lieutenants—contd.

Richardson, J.	31/12/53
Oakes, J. M.	31/12/53
Bailey, B. O. (*A/Capt.* 1/3/54)	6/1/54
Harper, A. S. (*A/Capt.* 10/5/55)	7/1/54
Hiscock, D. H.	7/1/54
Creasy, D. E.	7/1/54
Illston, J. M.	7/1/54
Hutchinson, A. D.	7/1/54
Towers, D. F.	14/1/54
Duffus, W. A.	21/1/54
Prangnell, K. J. (*A/Capt.* 28/7/55)	21/5/54
Bishop, J.	28/1/54
Paten, R. A.	28/1/54
Simpson, A.	14/2/54
Lomax, W. S.	15/2/54
Hicks, D.	22/2/54
Dalrymple, A. W. (*A/Capt.* 10/9/55)	28/2/54
Colman, W. G.	1/3/54
Hewstone, R. K.	1/3/54
Luetchford, M. A. C.	1/3/54
Thompson, J. W.	1/3/54
Thomson, J. S.	1/3/54
Holt, C. F.	1/3/54
Phillips, J. M.	8/3/54
Clayton, K. M.	8/3/54
Hultgren, D. E.	8/3/54
Halliwell, E.	14/3/54
Greenwood, R. L. E.	14/3/54
Butler, P. F.	21/3/54
King, A.	21/3/54
Parnell, B.	21/3/54
Cheshire, B. D. (*A/Capt.* 10/9/55)	21/3/54
Simpson, B.	27/3/54
Anyon, A. D.	4/4/54
Reekie, R.	8/4/54
Turner, G.	8/4/54
Gaydon, S. A.	15/4/54
Wallace, W. J.	19/4/54
Hall, J. T. (*A/Capt.* 15/3/55)	22/4/54
Murphy, W. E.	22/4/54
Norman, B. G.	22/4/54
Thomson, A. D. W.	22/4/54
McKnight, K. R. B.	6/5/54
Taylor, J. S.	13/5/54
Lord, P. J.	31/5/54
Rayner, A. P.	7/6/54
Ginner, R. E.	4/7/54
Perks, J.	11/7/54
Bonnett, R. A.	26/7/54
Jones, K. G.	27/7/54
Taylor, A. A.	1/8/54
Halliwell, P.	26/8/54
Bonetta, T. J.	9/9/54

Lieutenants—contd.

Kincaid, W.	12/9/54
Potter, M. N.	26/9/54
Smith, J. T.	7/10/54
Dancock, B. C.	14/10/54
Harfield, L. J.	31/10/54
Lester, M. T. S. J.	1/11/54
Sellers, P. V.	14/11/54
Egerton, J. W. T.	2/12/54
Gardner, D. J.	2/12/54
Francis, G. J.	9/12/54
Mullan, C. F.	12/12/54
Elsdale, H. R.	2/1/55
Miall, R. C.	2/1/55
Dixon, A. E.	2/1/55
Cassidy, G. W.	2/1/55
Keogh, P. L.	15/1/55
Kennedy, J. D.	23/1/55
Hornby, G.	30/1/55
Hughes, J. B.	30/1/55
Harris, D. J.	13/2/55
Laister, M.	13/2/55
White, B. J.	13/2/55
Salt, G. F.	13/2/55
Wisby, R. A.	13/2/55
Hawes, J. F.	20/2/55
Davis, J.	24/2/55
McKenzie, A.	24/2/55
Sanders, R. W.	10/3/55
Badby, D. W.	24/3/55
Burton, P. J.	24/3/55
Brice, M. J.	27/3/55
Douglas, D. J.	10/4/55
Hayman, P. J.	14/4/55
Short, A. J.	25/4/55
Hill, G. D.	28/4/55
Millington, J. R.	1/5/55
Smart, J. D. G.	1/5/55
Williams, K. A.	12/5/55
Lisle, C. J.	28/5/55
Ball, E. J.	29/5/55
Cook, P. D.	29/5/55
Brunskill, R. W.	29/5/55
Bleasby, A. J.	29/5/55
Dickens, D. G.	29/5/55
Henley, J. A.	5/6/55
Jowett, P.	16/6/55
Buckingham, M. V.	23/6/55
Girling, J. M.	23/6/55
Austin, B.	23/6/55
Locke, D. J	23/6/55

Digitized by Google

Lieutenants—contd.

Sherrell, F. W.	30/6/55
Greenwood, D. B.	30/6/55
Blewett, R. V.	3/7/55
Froggatt, A.	14/7/55
Paterson, J. D.	14/7/55
Hitchins, G. R.	17/7/55
Wise, D.	21/7/55
Sunderland, A. J.	21/7/55
Bott, A. R. H.	21/7/55
Jenkins, A.	31/7/55
Ryder, G. J.	4/8/55
Joysey, K. A.	4/8/55
Tennent, D. D.	4/8/55
Blackmore, A. S. G.	4/8/55
Grant, P. C.	10/8/55
Bedford, F. S.	21/8/55
Henderson, C. B.	21/8/55
Eatch, D. J.	28/8/55
Tevendale, A. G.	1/9/55
Baggott, M. J.	22/9/55
Holliday, P. S.	25/9/55
Latham, A.	25/9/55
Martin, J. N.	25/9/55
Palmer, A. N.	25/9/55
Stratford, G. D.	25/9/55
Thompson, R. L.	25/9/55
Barclay, J.	2/10/55
Phillips, N. R. S.	2/10/55
Stevens, D. W.	2/10/55
Harwood, J. M.	6/10/55
Starr, A. G.	13/10/55
Cole, W. R. J.	13/10/55
Farrant, R. R.	27/10/55
Broadbridge, B.	3/11/55
Freemantle, R. F.	3/11/55
Holden, P. E.	3/11/55
Livett, D. B.	3/11/55
Rowell, A. J.	3/11/55
Conway, M. J.	10/11/55
Bone, E. W.	10/11/55
Sellors, M. R.	12/11/55

2nd Lieutenants.

Jarratt, D. A. T. (*A/Lt.* 27/2/53)	7/7/51
Urquhart, W. R. F. (*A/Lt.* 18/4/53)	21/7/51
Spettigue, W. P. (*A/Lt.* 11/5/53)	1/9/51
Thomson, M. W. (*A/Lt.* 28/9/53)	19/1/52
Davis, R. M. W. (*A/Lt.* 13/12/53)	22/3/52
Durham, J. C. G. (*A/Lt.* 13/12/53)	22/3/52
McHatton, M. T. (*A/Lt.* 21/12/53)	5/4/52

2nd Lieutenants—contd.

Harding, C. N. (*A/Lt.* 21/12/53)	5/4/52
Jarrold, P. J. (*A/Lt.* 21/12/53)	5/4/52
Vinen, A. M. (*A/Lt.* 20/12/53)	5/4/52
Monteith, R. G. (*A/Lt.* 31/12/53)	26/4/52
Kennedy, D. K. (*A/Lt.* 21/1/54)	10/5/52
Peterson, I. M. (*A/Lt.* 14/1/54)	10/5/52
Edmond, G. M. (*A/Lt.* 15/2/54)	28/6/52
Barnes, J. F. (*A/Lt.* 22/2/54)	28/6/52
Taylor, G. M. (*A/Lt.* 22/2/54)	12/7/52
Nightingale, M. W. (*A/Lt.* 22/2/54)	12/7/52
Turner, G. P. A. (*A/Lt.* 8/3/54)	12/7/52
Croghan, D. C. (*A/Lt.* 22/2/54)	12/7/52
Hudson, G. C. (*A/Lt.* 28/2/54)	26/7/52
Maunsell, C. W. D. (*A/Lt.* 28/2/54)	23/8/52
Andrews, J. W. T. (*A/Lt.* 22/2/54)	23/8/52
Lee, D. J. L. (*A/Lt.* 28/2/54)	23/8/52
Patterson, C. (*A/Lt.* 6/5/54)	23/8/52
Adams, W. M. (*A/Lt.* 4/7/54)	18/10/52
Burgess, P. J. O. (*A/Lt.* 1/8/54)	15/11/52
Welchman, C. W. (*A/Lt.* 8/8/54)	15/11/52
Tuckey, I. R. (*A/Lt.* 26/8/54)	20/12/52
Pope, M. F. (*A/Lt.* 2/9/54)	20/12/52
Short, R. J. (*A/Lt.* 19/9/54)	24/1/53
Marques, R. W. D. (*A/Lt.* 14/10/54)	24/1/53
Morland, J. P. G. (*A/Lt.* 7/11/54)	14/3/53
Overton, T. V. E. (*A/Lt.* 9/12/54)	14/3/53
Edmonds, D. (*A/Lt.* 9/12/54)	14/3/53
Turner, R. M. V. (*A/Lt.* 19/12/54)	18/4/53
Woods, M. F. (*A/Lt.* 26/12/54)	18/4/53
Cook, N. F. B. (*A/Lt.* 26/12/54)	18/4/53
Milner, A. J. R. G. (*A/Lt.* 2/1/55)	18/4/53
Ayre, D. J. (*A/Lt.* 2/1/55)	18/4/53
Taylor, J. R. B. (*A/Lt.* 2/1/55)	18/4/53
Leslie, D. G. (*A/Lt.* 2/1/55)	18/4/53
Spearing, M. T. (*A/Lt.* 2/1/55)	18/4/53
Lloyd, R. J. (*A/Lt.* 26/12/54)	16/5/53
Brady, J. N. (*A/Lt.* 23/1/55)	16/5/53
Thomas, H. C. (*A/Lt.* 23/1/55)	16/5/53
Campbell, J. T. (*A/Lt.* 16/1/55)	16/5/53
Ruane, T. W. J. (*A/Lt.* 23/1/55)	16/5/53
McLoughlin, J. M. (*A/Lt.* 2/12/54)	16/5/53
Hartigan, P. J. (*A/Lt.* 23/1/55)	16/5/53
Smith, R. G. H. (*A/Lt.* 9/12/54)	13/6/53
Allen, H. E. K. (*A/Lt.* 6/2/55)	13/6/53
Crossley, P. J. F. (*A/Lt.* 6/2/55)	13/6/53
Laurence, R. T. (*A/Lt.* 6/2/55)	13/6/53
Palmer, M. D. (*A/Lt.* 6/2/55)	13/6/53
Buswell, D. H. (*A/Lt.* 7/10/54)	11/7/53
Hamber, G. (*A/Lt.* 20/2/55)	11/7/53
Stearns, A. H. (*A/Lt.* 20/2/55)	11/7/53
Pelton, F. (*A/Lt.* 3/3/55)	15/8/53

Digitized by Google

2nd Lieutenants—contd.

Hazell, B. C. G. (*A/Lt.* 10/4/55)	15/8/53
Somerville, G. W. (*A/Lt.* 28/4/55)	19/9/53
Gurney, T. J. R. (*A/Lt.* 29/5/55)	19/9/53
Synge, M. J.	1/10/53
Tatham, P. F. B. (*A/Lt.* 30/6/55)	24/10/53
Crawshaw, R. H. (*A/Lt.* 12/5/55)	19/12/53
Buckley, H. M.	19/12/53
James, J. M. (*A/Lt.* 14/8/55)	19/12/53
Robinson, R. J. (*A/Lt.* 29/5/55)	23/1/54
Sanders, J. P. (*A/Lt.* 29/5/55)	23/1/54
Warden, J. T. (*A/Lt.* 30/6/55)	23/1/54
Gresham, J. P. H. (*A/Lt.* 26/5/55)	27/2/54
Coulson, C. R.	27/2/54
Tinkler, A. T.	27/2/54
Williams, W. F. F.	27/3/54
Goldsmith, N. G.	27/3/54
Michell, C. J.	27/3/54
Sargent, J. H.	27/3/54
Attlee, T. M.	27/3/54
Warmington, J. R.	27/3/54
Hudson, T. G.	27/3/54
Davies, R. H.	27/3/54
Ainger, W. D.	27/3/54
Marson, J. P.	27/3/54
Innes, M. W.	27/3/54
Boobyer, P. A.	27/3/54
Knill, M. W.	27/3/54
Kelly, A. C.	27/3/54
Leech, G. A.	1/5/54
Dowling, R. B.	1/5/54
Bee, A. J.	1/5/54
Dunn, M. R.	1/5/54
Paul, R. C.	1/5/54
Morris, B. R.	1/5/54
Wilson, K. I.	1/5/54
Hurden, D. C.	1/5/54
White-Cooper, R. R. T.	1/5/54
Jones, H. L. K.	1/5/54
Anderson, J. S.	1/5/54
Gillett, A. E.	1/5/54
Kent, J. M. (*A/Lt.* 24/7 55)	29/5/54
Mostyn, B. A. L.	29/5/54
Russell, G. E. B.	29/5/54
Churchill, J. F. (*A/Lt.* 9/10/55)	29/5/54
Taylor, M. R.	29/5/54
Bennett, C. R.	29/5/54
Freyer, C. W.	29/5/54
Lepper, M. G. S.	29/5/54
Tee, J. S.	29/5/54
Clayden, B.	29/5/54
Brand, J. H.	29/5/54
Sanders, K. H	29/5/54

2nd Lieutenants—contd.

Nash, G. F.	29/5/54
Osborne, A. R.	29/5/54
Nimz, K. B.	29/5/54
Malyan, J. L.	29/5/54
Robinson, P. J.	29/5/54
Stammers, B. A.	29/5/54
Pritchard, E. L.	29/5/54
Stroude, H. B.	29/5/54
Purnell, R. W.	12/6/54
Marshall, D. J.	26/6/54
Slater, A. W.	26/6/54
Tinker, T. D.	26/6/54
Turner, M. R.	26/6/54
Guy, D. L.	26/6/54
Crossley, D. D.	26/6/54
Tague, M.	26/6/54
Langran, M. A.	26/6/54
Thomas, C. H.	26/6/54
Hale, A. N.	24/7/54
Hunt, P. J.	24/7/54
Webb, M. S.	24/7/54
Dressner, N.	28/8/54
Phelps, M. H.	25/9/54
Bertuchi, A. M. C.	25/9/54
Craddick, J. F. W. (*A/Lt.* 6/11/55	6/11/54
Cooper, J. M.	6/11/54
Herringshaw, G. H.	6/11/54
Bracewell, F.	6/11/54
Rice, W. F.	4/12/54
Rock, D. A.	4/12/54
Aisher, R. B.	8/1/55
Ridley, W. P.	5/2/55
Roberts, D. J.	2/4/55
Atkinson, R. J. S.	2/7/55

Category A.

(*See* under "Notices" in column 1)

Rigby, *Sir* Hugh J. M., *Bt.*, *E.* (s.c.) *R.D.*, *Hon. Lt.-Col.*) 24/8/39
maj. 19/4/51

Digitized by Google

CORPS OF ROYAL ENGINEERS

TERRITORIAL ARMY

ROYAL MONMOUTHSHIRE ROYAL ENGINEERS (MILITIA)

Hon. Colonel.

Everett, Lt.-Col. H. M., *E.R.D., D.L., J.P., A.M.I.C.E., A.M.I. Mech.E.* (*T.A. Res.*), *t.a.* 13/7/54

Majors.

Dawkes, W. H. C. 15/2/51

Peterson, L., *E.R.D.* 15/2/51

Richards, P. L., *A.M.I.Mech.E.* 1/2/53

Captains.

Macrae, D. A. 9/7/47

Mutch, A. S. R. (*A/Maj.* 1/5/54) 14/5/53

Bunting, J. 1/5/54

Lewis, W. H. 26/6/54

Lieutenants.

Morgan, J. G. 21/5/49

Davies, D. T. I. G. 12/7/51

Hannan, A. J. 26/12/51

Ault, A. J. 18/5/53

Hill, F. R. 19/7/54

2nd Lieutenant.

Sawyer, P. T. (*A/Lt.* 5/10/53) 19/1/52

Pope, R. J. 28/8/54

Lewis, M. G. 31/7/55

Unit of the Army Cadet Force Affiliated

Ind. Cadet Sqn., Royal Monmouthshire R.E.

Digitized by Google

CORPS OF ROYAL ENGINEERS

TERRITORIAL ARMY

Hon. Colonels.

Fisher, Col. S. H., *M.C.*, *T.D.*, *D.L.*, (*Ret. T.A.*) *t.a.* 23/11/29

Carr, Col. W. M., *C.B.E.*, *T.D.* 28/4/34

Appleyard, Col. K. C., *C.B.E.*, *T.D.*, *M.I.Mech.E.* 9/10/37

Woolton, *The Visct.*, *P.C.*, *C.H.*, *LL.D.*, *M.A.*, *B.Sc.*, *D.L.* 31/5/39

Grindley, Lt.-Col. (Hon. Col.) W. H., *T.D.*, *M.A.*, w., *B.Sc.*, x., *D.L.*, *t.a.* 1/5/47

McWilliam, Col. J., *T.D.*, *M.I.Mech.E.*, *D.L.*, *t.a.* 17/7/47

Bennett, Lt.-Col. (Hon. Col.) C. R., *T.D.*, *D.L.*, *t.a.* 2/12/47

Neill, Col. F. A., *C.B.E.*, *D.S.O.*, *T.D.*, *D.L.*, *J.P.* (*Col. T.A.*) *t.a.* 9/12/47

V.C. Neame, Lt.-Gen. *Sir* Philip, *K.B.E.*, *C.B.*, *D.S.O.*, *D.L.*, *i.d.c.*, *p.s.c.* 14/1/48

Ziani de Ferranti, Maj. (Hon. Col.) *Sir* Vincent G. S., *M.C.* 14/5/48

Foster, Col. F. H., *D.S.O.*, *O.B.E.*, *T.D.* (*Col. T.A. Res.*) 27/6/50

Bell, Lt.-Col. (Bt. Col.) J., *D.S.O.*, *M.B.E.*, *T.D.* 30/12/50

Heseltine, Lt.-Col. (Hon. Col.) R. D., *T.D.*, *D.L.* 1/7/51

Sykes, Col. W. B. (*T.A.*) 17/1/52

Winter, Lt.-Col. R. P., *M.C.*, *T.D.*, *J.P.*, *t.a.* 2/2/52

Young, Maj.-Gen. B. K., *C.B.E.*, *M.C.* 15/4/52

Bonn, Brig. A. G., *C.B.E.*, *M.C.*, *M.I.C.E.* 21/6/52

Watkinson, Maj.-Gen. G. L., *D.S.O.* 29/9/52

Glendinning, Maj. (Hon. Col.) A. H., *O.B.E.*, *T.D.* 31/1/53

Hawker, Col. R. F., *D.S.O.*, *O.B.E.*, *T.D.* 4/6/53

Brown, Maj.-Gen. R. L., *C.B.*, *C.B.E.*, SVY. 29/3/54

Duncan, Lt.-Col. (Hon. Col.) D. A., *T.D.* 11/1/55

Small, Col. H. M., *O.B.E.*, *T.D.*, *D.L.*, *t.a.* 28/2/55

Mullens, Maj. H. H. 12/4/55

V.C. Waters, Maj. *Sir* Arnold H. S., *C.B.E.*, *D.S.O.*, *M.C.*, *M.I.C.E.*, *M.I.Mech.E.*, *M.I.Struct.E.*, *M.I.W.E.*, *F.G.S.* 12/4/55

Hindmarsh, Lt.-Col. R. J., *T.D.*, *M.A.*, *M.I.C.E.* 12/9/55

Lt.-Colonels.

Robertson, C. J., *M.B.E.*, *T.D.* 1/5/47
bt.-col. 1/2/54

Daniell, A. P. de J., *M.C.*, *T.D.*, *M.A.*, *A.M.I.C.E.* 1/5/51

Lt.-Colonels—contd.

Hore, W. H., *T.D.*, SVY. 27/8/51

Osborne, J. L., *M.B.E.*, *T.D.* 22/9/51

Williams, J. V., *D.S.O.*, *T.D.*, *p.s.c.* 3/3/52

Lee, K. C., *T.D.* 1/11/52

Pearson, O. S., *T.D.* 1/11/52

Briggs, E. L., *M.B.E.*, *T.D.* 1/1/53

MacLeod, J. H., *T.D.* 1/5/53

West, J. C., *M.B.E.*, *T.D.* 1/5/53

Woodall, W. F., *T.D.* 1/5/53

Donnelly, H. E. A., *M.C.* 1/5/53

Wilson, F. T. K., *M.B.E.*, *T.D.* 5/10/53

Boote, J. S., *T.D.* 1/11/53

Darlow, H. J. A., *E.R.D.* (*Lt. Res. of Off.*) 1/2/54

Lamb, J., *M.C.*, *T.D.* 1/2/54

Johnston, V. C., *T.D.*, *A.M.I.C.E.* 1/8/54

Findlay, N. R. 9/9/55

May, F., *T.D.* 1/11/55

Majors.

Widdowson, G., *T.D.* 9/5/39

Barttelot, W. F. G. N. 8/3/43

Tyler, E. G., *T.D.*, *A.M.I.Mech.E.* 11/4/45

Pannett, G. H., *T.D.* 1/5/47

Gunn, W. D. I., *T.D.*, *B.A.* 1/5/47

Lewis, A. R., *M.B.E.*, *T.D.* 1/5/47

Dean, J. 1/5/47

Chapman, W. W., *T.D.* 1/5/47

Pillman, J. R., *T.D.* 1/5/47

Orchard-Carter, R. S., *M.B.E.*, *T.D.* 1/5/47

Mackenzie, A., *T.D.* 1/5/47

Ferguson, K. du B., *D.S.O.*, *T.D.*, *p.s.c.* (*A/Lt.-Col.* 31/10/53) 1/5/47

Adams, J. F. W., *T.D.* (*Unatt'd List*) 1/5/47

Green, M. D. 1/5/47

Gaunt, R. J. H., *M.C.*, *T.D.* 1/5/47

Holloway, B. H. 2/5/47

Williams, P. F., *M.B.E.*, *T.D.* 19/8/47

Gooding, P. F., *T.D.* 19/10/47

Reid, T. A., *T.D.* 7/1/48

Walker, C. P., *T.D.* 1/3/48

Jamieson, T. G. 1/3/48

McKenzie, W. E., *T.D.* 26/5/48

Staples, W., *M.B.E.* 1/10/48

Wignall, T. J. (*A/Lt.-Col.* 12/11/55) 2/11/48

Peake, L., *T.D.* 29/12/48

Taylor, W. R. T., *M.B.E.*, SVY. 25/4/49

Dixon, P. W., *M.B.E.*, *E.R.D.* (*Capt. Res. of Off.*) 13/5/49

Bland, K. W., SVY. 19/7/49

Digitized by Google

Majors—contd.

Johnson, A. K., *M.B.E.*	1/8/49
Rudd, J. W., *T.D.*	8/9/49
McMillan, G.	24/10/49
Bailey, T. D.	1/1/50
Tresidder, P. H., *T.D.*	1/1/50
Jones, G. P.	25/3/50
Harrison, K. A.	1/5/50
Dawson, L., *T.D.*	1/6/50
Grant, H.	20/7/50
Burman, R. C., *T.D.*	4/10/50
Davies, T. R., *T.D.*	1/11/50
White, A. G., *T.D.*	1/11/50
Canales, D. O. S., *M.B.E.*, *T.D.*	1/11/50
Sidwell, N. C. (*Seconded to O.T.C.*)	5/12/50
Cox, R. J.	12/12/50
Durkin, F. D.	15/1/51
Dickinson, I. C. B., *M.C.*	1/2/51
Woodward, P. H., *T.D.* (*A/Lt.-Col.* 15/1/55)	1/2/51
Babbetts, B., *T.D.*	20/4/51
Baker, L. D., *M.C.*, *T.D.*	1/5/51
Potton, E. S.	18/5/51
Baird, A. S.	16/8/51
Jackson, H. G., *T.D.*	12/9/51
McGrath, W. R.	20/9/51
Rees, I. H. B., *T.D.*	20/9/51
Moore, D. D., *T.D.*	1/10/51
Hall, F. E., *T.D.*	1/11/51
Smith, H. G., SVY.	1/11/51
Wood, D. R., *T.D.*	1/1/52
Royle, T. G. (*A/Lt.-Col.* 23/9/55)	22/1/52
Owen, R. E.	15/3/52
Long, T. G.	24/3/52
Wilkinson, R. J., *T.D.*	28/4/52
Ellis, G. B.	6/5/52
Burniston, R. H.	12/5/52
Craig, J. S.	12/6/52
Smith, S. F., *T.D.*	12/6/52
Griffith, G. R. H.	14/6/52
Krieger, J. E.	1/7/52
de Lacy, P. F.	1/7/52
Hancock, A. E., *T.D.*	16/8/52
Henson, B., *T.D.*	1/10/52
Roscoe, K. H., *M.C.* (*Seconded to O.T.C.*)	1/10/52
Wilkinson, A.	16/10/52
Braybon, R. H., *M.B.E.*, *T.D.*, (j.s.c.)	31/10/52
MacDonald, A. T.	1/11/52
Yallop, W. G., *T.D.*	1/11/52
Cresswell, J. J. (*Unatt'd List*)	1/1/53
Hodgart, C. G., *T.D.*	11/1/53
Stroud, H. W., *M.C.*	19/1/53

Majors—contd.

Grafton, M. J., *M.B.E.*	1/5/53
Morrison, D. K., *M.B.E.*, *T.D.*	1/5/53
Austen, L. C.	1/5/53
Maxwell, R. I.	23/5/53
Boyd, R. E.	30/6/53
Hall, W. C.	1/7/53
Williams, M. A. S.	10/7/53
Beddows, J. S.	15/7/53
Alexander, M. A.	1/8/53
Irvin, C. W., *T.D.*	1/10/53
Johnson, R. E., *T.D.*	1/10/53
Hickes, A. S. C.	5/10/53
Carleton, A. W. (*Unatt'd List*)	31/10/53
Aubrey, J. M.	1/11/53
Ansell, H. B.	16/11/53
Willcox, J. T.	1/12/53
Amery, A. N., *T.D.*	1/12/53
Beadle, I. N. N., *M.C.*	1/1/54
Adamson, H. E. D.	1/2/54
Holt, P. F.	16/3/54
Taylor, P.	25/3/54
Knowlson, W. J.	1/5/54
Chancellor, M. J., *T.D.*	24/6/54
Work, V. E. J., *T.D.*	1/8/54
Reed, C. C.	1/8/54
Ecclestone, E.	22/8/54
Robertson, A. S.	15/9/54
Silverlock, J. V.	1/10/54
Higgins, M. C. S.	2/10/54
Davis, L. D. H.	1/11/54
Whyte, G. L.	1/11/54
Gordon, D. C.	13/1/55
Brown, R., *M.C.*, *T.D.*	28/1/55
Mackenzie, K. W.	1/4/55
Grant, S. G.	1/6/55
Dugdale, E. W. C.	2/6/55
Ritchie, P. N.	25/7/55
Blake, T. S. C.	1/9/55
Thomson, J.	19/9/55

Captains.

Southey, S.	11/12/36
Flay, A. L. (*Capt. Res. of Off.*)	3/11/41
Claridge, P. R. P., *T.D.*, T.P.	29/12/41
Newton, F. A.	25/2/43
Syder, G. P.	1/4/43
Purchase-Rathbone, W. H., *M.C.*	11/5/43
Philpott, H. W., *M.B.E.*	7/4/44
Philpin, R. H. L.	16/11/44
Campbell, D. J., *M.B.E.*, *T.D.*	6/1/45
Hoyle, R., *T.D.*	11/5/45
Parry-Evans, D.	26/7/45
Adams, J. C. F.	1/1/46
MacQueen, J. M. N.	1/2/46

Digitized by Google

Captains—contd.

Llewellyn, A. E.	21/2/46
Clegg, M.	29/6/46
Green, M. D. (*A/Maj.* 1/5/47)	1/5/47
Breese, D. A.	1/5/47
Andrews, A. (*A/Maj.* 1/5/47)	1/5/47
Watson, R. M., *T.D.* (*A/Maj.* 28/5/52)	1/5/47
Evans, J. R., *T.D.*	1/5/47
Birchenhough, R. J., *T.D.*	1/5/47
Hendry, C. J., *M.B.E.*	5/5/47
Greenhalgh, D. H., *T.D.* (*A/Maj.* 1/5/53)	8/5/47
Lewis, A. J., *T.D.*	19/6/47
Knight, J. B. H.	27/7/47
Swindlehurst, J. O. W., *T.D.* (*Att'd. Int. Corps* (*T.A.*))	4/9/47
Whitehouse, G. J., *T.D.*	5/4/48
Seviour, F. J. E.	9/6/48
Shepherd, G.	5/9/48
Clarke, G. O. B.	7/9/48
Rogers, G. A.	3/10/48
Heritage, J. L.	4/10/48
Lucas, H.	5/10/48
White, H. T.	21/10/48
Lawson, D. K. R., *M.C.* (*A/Maj.* 1/8/51)	16/11/48
Symmonds, T. H.	29/11/48
Lees, J. (*A/Maj.* 1/4/52)	30/12/48
Perkins, E. A.	1/1/49
Carlton, C. J., *T.D.*	1/1/49
Scott-Pattison, J.	1/5/49
Philbrick, F. C. G.	1/5/49
Leake, J. G.	1/5/49
Orgill, R. G.	8/6/49
Thomas, D. H.	27/6/49
Evans, J. L. (*A/Maj.* 1/6/53)	1/9/49
Miller, J. T.	26/9/49
Crosbie, J. P.	27/9/49
Brown, J.	1/10/49
Ramsay, J. W.	1/10/49
Williams, A. C., *T.D.* (*A/Maj.* 22/7/51)	1/11/49
Grace, K. J., *M.C.*	1/11/49
Williams, J. A.	1/1/50
Macara, J. D. (*A/Maj.* 1/1/52)	31/1/50
Bumford, C. J., *T.D.*	1/3/50
Baxter, G. T.	23/3/50
Dennis, C. J.	8/4/50
Furneaux, F. S.	12/4/50
Aitchison, D. R.	15/4/50
Arthur, P. R.	28/4/50
White, B. R., *T.D.*	1/6/50
Johnson, G. P. B.	1/6/50
Helm, K. W.	1/6/50
Seddon, C. W.	8/6/50
Boult, D. L.	8/6/50

Captains—contd.

Forster, A. N. D.	23/6/50
Maguire, O. D. (*Seconded to O.T.C.*)	1/7/50
Turner, D. H.	1/7/50
Baxter, C. H., *A.M.I.E.E.*	1/7/50
Moulder, J. S.	1/7/50
Haig, J. H.	1/8/50
Davison, P. L.	1/8/50
Williams, W. P. (*A/Maj.* 15/7/53)	20/8/50
Little, A. C. (*A/Maj.* 21/4/54)	26/8/50
Smith, E. J., *T.D.*	5/10/50
Cresswell, L.	28/10/50
Coates, F. G.	1/11/50
Maughan, J. B.	1/11/50
Hardcastle, B. J.	1/12/50
Willway, N. H. (*A/Maj.* 29/11/53)	12/12/50
Middleton, J. W.	15/12/50
Beattie, C. S. (*A/Maj.* 28/3/53)	20/12/50
Wood, H. D.	9/1/51
Ward, B. A. W.	23/1/51
Waldron, C. H.	28/1/51
Taylor, W. S., *M.C.*	19/2/51
Wordsworth, R. G. B.	24/2/51
Creber, A. C.	1/4/51
Humphrey, T. B.	1/5/51
Scudamore, D. F., *T.D.*	1/5/51
Whyte, A. M. (*A/Maj.* 15/9/54)	7/5/51
Moran, J. K.	19/5/51
Jones, D. M. P. (*A/Maj.* 1/4/55)	21/5/51
Pike, R. C.	21/5/51
Hewins, R. R.	24/5/51
Reid, R. E.	1/6/51
Whittaker, H.	1/6/51
Turnbull, D. M.	30/6/51
Horn, A. G.	8/7/51
Yeadon, H. L.	21/7/51
Rance, P. B. (*A/Maj.* 1/1/54)	22/7/51
Cullen, J. R.	25/7/51
Duncan, A. F., *T.D.*	31/8/51
Davies, L. N. R.	1/9/51
Tawse, M. H. (*A/Maj.* 1/10/53)	1/9/51
Pattison, I. F.	1/9/51
Horner, R. W., *T.D.*	4/9/51
Stone, H. P.	1/11/51
Gawthorne, A. (*Unatt'd List*)	1/11/51
Swift, B. J. F.	1/11/51
Gates, R. H. C., *M.C.*	21/11/51
Jenner, A. C. (*Seconded to O.T.C.*)	22/11/51
Stary, F.	28/11/51
Allan, J., *T.D.*	1/1/52
Thatcher, K. S.	12/1/52
Hudson, E. M.	28/1/52

Digitized by Google

Captains—contd.

Bromhead, P.	19/3/52
Phillips, H. C. C.	4/4/52
Hetherington, R. A.	23/4/52
Cumming, I. G.	26/4/52
Allen, P.	12/5/52
Ludgate, R. J.	26/5/52
Rowe, K.	1/6/52
Fletcher, G. N.	17/6/52
Nicholson, A. J.	24/6/52
Shefford, J. D.	28/6/52
Everard, J. D. (*A/Maj.* 1/5/55)	29/6/52
Bertram, J. R.	29/6/52
Hodgson, N. H.	29/6/52
Walker, A. W.	1/7/52
Dymock, P. R.	1/7/52
Mahon, D. H.	1/7/52
Stubington, R. H.	1/7/52
Pearson, H. R.	19/7/52
Auton, L.	21/7/52
Henderson, S. L.	26/7/52
Woodley, W. A.	26/7/52
Graper, W. C.	8/8/52
Rettie, J. P.	27/8/52
Stanley, D. H.	1/9/52
Wilkinson, T. H.	1/10/52
Ballantyne, H. N.	1/10/52
Anderson, D. M. S.	1/10/52
Boyes, K.	1/10/52
Cameron, J. A. D.	6/10/52
Jarvie, A.	8/10/52
Essery, I. T. S., *M.C.* (*Seconded to O.T.C.*)	10/10/52
Whatley, F. J., *y.**	18/10/52
Gilbert, C. J. E.	1/11/52
Campbell, J. I., *M.C.*	7/11/52
Chance, M.	15/11/52
Brown, R. W.	1/12/52
Walden, D. I.	1/12/52
Harding, K.	30/12/52
Ostick, L. D. T.	1/1/53
Crickmer, L. B.	1/1/53
Dixon, K. H. (*A/Maj.* 1/8/53)	19/1/53
Marchmont, J. C.	20/1/53
Watson, T. E.	1/2/53
Sneden, J. A.	16/2/53
Holt, S. G.	1/3/53
Francis, G. E. T.	20/3/53
Brydon, J. D.	1/4/53
Scottorn, G.	1/4/53
Freeman, J. M.	25/4/53
Hobbs, J. H.	1/5/53
Cairns, R. H.	1/5/53
Reid, J. L. T.	26/5/53

Captains—contd.

Cook, S. J. G.	1/6/53
Atkinson, B. W.	13/6/53
Pantony, D. A. (*Seconded to O.T.C.*)	28/7/53
Boyd, P. W.	1/8/53
Rees, R. H.	1/8/53
Cross, W. K.	26/8/53
Mason, S., *M.B.E.*	28/8/53
Catchpole, J. L.	1/9/53
Bayley, J. F.	1/9/53
Musgrave, G.	1/9/53
Clark, G. E. M.	1/10/53
Howe, T. G.	8/10/53
Marshall, P.	23/10/53
Rennison, T. L.	28/10/53
Bosley, R. W. B.	1/11/53
Deeley, L. R.	1/11/53
Jenkins, E.	1/11/53
Davidson, J. R.	27/11/53
Thorburn, J. O.	27/11/53
Munn, H.	27/11/53
Mettam, J. D.	1/12/53
Naddermier, O. E.	1/1/54
Jackson, V.	1/1/54
James, I. L.	1/1/54
Cowey, G.	19/2/54
Bromilow, D. W.	1/3/54
Smith, D. L.	1/4/54
Round, A. W.	1/5/54
Scarlett, P. H.	1/5/54
Billington, A. R.	1/5/54
Thomson, K. J. H.	1/5/54
Morgan, L. R.	1/6/54
Crowley, A. J.	1/6/54
Dunford, F. G.	9/6/54
Blackie, B. A. S.	1/7/54
Wettern, P. H. S.	1/7/54
Hawkins, G. A.	8/7/54
Pilley, B. I.	20/7/54
Pitt, S. W.	1/8/54
Horsfall, C. J.	1/8/54
Lightfoot, E. E.	16/8/54
Hall, W. D. C.	25/8/54
Pitt, W. R.	9/9/54
Stroyan, H. L. G.	1/10/54
Gregory, H.	1/10/54
Gurney, J. C.	27/10/54
Parr, G. L.	1/11/54
Bunting, G. L.	9/11/54
Jones, W. M.	11/11/54
Soper, N. A.	1/1/55
Robinson, F. D. (*Seconded to O.T.C.*)	17/1/55
Baker, A. R.	11/2/55

Digitized by Google

Captains—contd.

Moggridge, R.	21/2/55
Yeomans, L. J.	28/2/55
Muir, T. C.	23/3/55
Addyman, O. T.	1/4/55
Parker, R. A.	1/4/55
Evison, W. M.	1/4/55
Mackley, G. A. M.	2/4/55
Gooderick, B. C.	22/4/55
Adye, A. M.	8/5/55
Coupe, R. W.	15/5/55
Brett, J. R. B.	15/5/55
Craddock-Jones, C. J.	15/5/55
White, W.	19/5/55
Hazle, A.	26/5/55
Lovell, A. H. L.	1/6/55
Moorcroft, R. L.	5/6/55
Perry, K. R.	17/6/55
McNab, G. A.	21/6/55
Swinhoe-Phelan, M. W.	1/7/55
Mackenzie, K. J.	4/7/55
Fields, W.	24/7/55
Vail, A. J.	4/8/55
Frick, P. R.	15/8/55
Hayden, J. M.	29/8/55
Campbell, J. M.	24/9/55
Hewitt, F. M.	24/9/55
Eltringham, A. E.	1/10/55

Lieutenants.

Russell, A.	2/11/42
Wright, J. E.	31/12/44
Rance, S. J.	21/6/45
Humphries, G. J.	30/11/45
Dudgeon, B. C.	13/7/46
Wickham, B. W. H.	2/3/48
Munro, H. P.	20/4/48
Jewell-Harrison, R. E.	3/9/48
Langrick, M. H.	1/12/48
Tipping, J. E.	13/12/48
Shropshall, E. F.	2/2/49
Nolan, S. C.	16/6/49
Banks, J. N. A.	27/8/49
Raymond-Cox, R. C. M.	4/10/49
Holdsworth, R. G. (*A/Capt.* 1/9/52)	1/11/49
Haines, H. E. M.	12/11/49
Rabjohn, D. W.	10/12/49
Wells, E. M.	10/2/50
Austin, J. E.	24/2/50
Hall, G. C. (*A/Capt.* 1/9/52)	23/4/50
Williams, A. R.	4/8/50
Filmer, J. L.	10/10/50
Beevers, H. G.	8/11/50
Phillimore, F. K. G.	14/11/50
Band, J. O.	4/12/50

Lieutenants—contd.

Smith, R. T.	28/12/50
Claridge, P. J.	14/1/51
Mackie, J.	24/1/51
Davies, R. H.	27/1/51
Jenkins, R. H.	23/2/51
Killin, J. G. (*A/Capt* 27/11/53)	1/3/51
Douthwaite, J. H.	3/3/51
Clayton, D. W. J.	1/4/51
Parkin, J. W.	2/5/51
Stevens, J. N. (*Unatt'd List*)	17/5/51
Marks, J. G.	24/5/51
Walker, J. E., (*A/Capt.* 23/11/54)	24/5/51
Rennie, I. P.	31/5/51
Hobson, A., *M.C.*	1/6/51
Haslam, E. S.	11/6/51
Goodall, F. R.	14/6/51
Saltmarsh, D. A. (*A/Capt.* 1/7/55)	17/6/51
Mace, C. A.	18/6/51
Caldwell, P. I. M.	21/6/51
Poole, P. M. (*A/Capt.* 15/5/55)	25/6/51
Pearce, R. B. H. (*A/Capt.* 22/8/54)	12/7/51
Cope, B. I.	12/7/51
Lewis, P. S.	12/7/51
Fall, J. M.	15/7/51
Braham, P. J. (*A/Capt.* 20/8/55)	25/7/51
Dalgleish, J. W.	2/8/51
Gray, D. J.	20/8/51
Craske, R.	11/9/51
Carr, J. R. M. (*A/Capt.* 1/8/54)	11/9/51
Flower, C. J.	13/9/51
Daniell, D. A.	16/9/51
Ward, N. M.	16/9/51
Speller, R. C.	18/9/51
Parkes, D. B. (*A/Capt.* 1/7/55)	21/10/51
Flind, C. J. (*A/Capt.* 28/5/55)	4/11/51
Morrice, J. (*A/Capt.* 25/9/52)	13/11/51
Boswall, J. H.	18/11/51
Hewett, A. G.	25/11/51
Davies, L. G.	9/12/51
Collier, R. T.	9/12/51
Slann, J. R.	9/12/51
Marsden-Smedley, C.	9/12/51
Lowth, G. S. (*A/Capt.* 14/2/55)	11/12/51
Williams, P. C. (*A/Capt.* 21/2/55)	16/12/51
Day, R. H.	10/1/52
Colman, D. B.	3/1/52
O'Rorke, D. I. (*A/Capt.* 16/1/55)	27/1/52
Chapman, D. J. (*A/Capt.* 1/12/53)	3/2/52
Midforth, J. K. (*A/Capt.* 15/8/55)	17/2/52
Cawthorne, J. W.	6/3/52
Williams, H.	10/3/52
Hope, J. M. A. (*A/Capt.* 1/10/53)	13/3/52

Digitized by Google

Lieutenants—contd.

MacDonald, K. R.	16/3/52
Thom, J. (*A/Capt.* 1/1/54)	16/3/52
Fletcher, N. D.	16/3/52
Airen, A. C. L.	23/3/52
Howells, W. R.	4/4/52
Taylor, D. C.	1/5/52
Miller, A. P.	2/5/52
Heathcote, N. B.	9/5/52
Moore, C. G.	18/5/52
Walford, N. E. (*A/Capt.* 22/8/54)	26/5/52
Anderson, M. B.	12/6/52
Rowe, J.	21/6/52
Kisch, M. S.	28/6/52
Jope, A. M. (*A/Capt.* 8/6/53)	29/6/52
Ross-Gower, E. L. (*A/Capt.* 28/5/55)	20/7/52
Reynolds, R. P.	21/7/52
Mortlock, A. T.	21/7/52
Read, W. A.	31/7/52
Revell, V. D. (*A/Capt.* 1/9/54)	31/7/52
Huston, T. W.	10/8/52
Moreton, K. N. (*A/Capt.* 1/11/54)	4/9/52
Lineham, J. T.	17/10/52
Young, D. L. (*A/Capt.* 1/6/55)	7/11/52
Dalziel, R. R. R. (*A/Capt.* 1/6/55)	7/11/52
Beeching, J. L. (*A/Capt.* 1/7/55)	7/11/52
Fletcher, J. R.	28/11/52
Tibbitt, P. N. T.	15/12/52
Johnson, A.	26/12/52
Martinez, P. A.	3/1/53
Platt, J.	9/1/53
Lawson, J. E. M.	10/1/53
Brown, P. (*A/Capt.* 1/8/55)	16/1/53
Mason, R. L.	16/1/53
Brown, D. M.	16/1/53
Clare, R. (*A/Capt.* 1/5/54)	23/1/53
Ward, R. McG.	24/1/53
Angwin, C. P.	6/2/53
Bircher, E. A. P. (*A/Capt.* 28/5/55)	7/2/53
Wheeler, J. F. H.	7/2/53
Colam, E. K.	8/2/53
Physick, B.	13/2/53
Hall-Craggs, J. F.	13/2/53
Easterling, H. J.	13/2/53
Barker, C. S.	28/2/53
Preece, D. M.	6/3/53
Mitchell, C. H.	13/3/53
Caton, J. M.	20/3/53
Pushman, H. J.	20/3/53
Donlevey, J. R.	23/3/53
Handley, M. B.	23/3/53
Godenir, G. P.	4/4/53

Lieutenants—contd.

Hawker, G. F.	13/4/53
Glassborow, I. J.	13/4/53
Makower, P.	20/4/53
Woods-Ballard, T. J.	27/4/53
McMullen, T. B.	27/4/53
Boldero, J. W.	28/4/53
Lowe, P. J. H.	4/5/53
Marks, I. R.	4/5/53
Rabson, J. N.	16/5/53
Horner, D.	18/5/53
Tritton, W. H. (*A/Capt.* 22/8/54)	25/5/53
Horsepool, P. (*A/Capt.* 1/8/55)	5/6/53
Jackson, A. D.	5/6/53
Beale, M. R.	10/6/53
Evans, R. S.	13/6/53
Yeoward, A. R.	19/6/53
McWilliam, I. G.	29/7/53
Price, M. R. H.	1/10/53
Davies, P. R.	19/10/53
Angerstein, R. C.	27/10/53
Baker, J. C.	22/11/53
Brightman, K. T.	23/11/53
Willcox, R. S. (*A/Capt.* 22/8/54)	30/11/53
Francis, C. J.	31/11/53
Marten, G. C. W.	6/12/53
Holderness, J. A.	14/12/53
Smith, A. G.	17/12/53
Parr, J. R.	31/12/53
Clark, D.	31/12/53
Wallis, M. C.	31/12/53
Saunders, T. McK.	7/1/54
Mills, P. D.	21/1/54
Cook, D. A.	21/1/54
Reed, G. W. S.	21/1/54
Love, L. G.	21/1/54
Appleton, M. J.	28/1/54
Loraine, R. K.	28/1/54
Cannon, J. L.	28/1/54
Smith, M.	15/2/54
McDonald, A. V.	15/2/54
Blaylock, M. S.	17/2/54
Evans, D. T.	22/2/54
Elliott, T. R.	22/2/54
Chalmers, J.	8/3/54
Radford, R. W.	8/3/54
Harrison, J. P.	13/3/54
Calver, M. J.	13/3/54
Heaton, P.	21/3/54
Hill, S. W.	12/4/54
Murphy, B. J.	19/4/54
Linfield, G. A.	6/5/54
Davison, A. D.	8/5/54
Beale, G. A.	30/5/54
Marshall, J. M. C.	31/5/54

Digitized by Google

Lieutenants—contd.

Brooks, D. R.	6/6/54
De St. Croix, A. M. J.	6/6/54
Fare, G. N.	6/6/54
Strudwicke, A. W.	21/6/54
Collinson, T. A.	27/6/54
Green, E.	18/7/54
Richmond, G.	25/7/54
Guthrie, W.	25/7/54
Collins, D. M.	26/7/54
Davison, G. J.	3/8/54
Elliott, F. J.	6/8/54
Drury, D. D.	30/8/54
Jenkins, J. W.	2/9/54
Horsburgh, J. C.	2/9/54
Ford, W. J. C.	12/9/54
Oglanby, G. T.	18/9/54
Rush, B. A.	20/9/54
Clench, B. H. R.	23/9/54
Porter, K. D.	24/10/54
Nieman, M. M.	28/10/54
Nicholls, D. E.	31/10/54
Finlay, G. G.	1/11/54
Wilsdon, R. G.	6/11/54
Tatham, A. D.	11/11/54
Cowie, W. D.	9/12/54
Thirkettle, M. E.	12/12/54
Davies, H. R.	26/12/54
Fairhurst, D. G.	2/1/55
Wykes, R. H. F.	2/1/55
Poole, A. L.	13/2/55
Beevers, J. C.	17/2/55
Horton, D.	20/2/55
Polack, B. McC.	24/2/55
Jones, D. H.	27/2/55
Engel, G. M.	27/2/55
Dale, K. W.	21/3/55
Thompson, R.	13/4/55
Ratcliffe, K. J.	25/4/55
Buckley, R.	8/5/55
Mackenzie, D. A. H.	12/5/55
Miller, E.	13/5/55
Cross, K. E.	19/5/55
Cummings, G. B.	29/5/55
Marshall, R. L.	23/6/55
Rex, J. M.	30/6/55
Wootton, G. W. E.	30/6/55
Jackson, W. D.	2/7/55
Evans, W. R.	4/7/55
Reynolds, I. W.	4/7/55

Lieutenants—contd.

Shaw, J. H.	26/7/55
Jenkinson, D. M.	26/7/55
Williamson, N. W.	31/7/55
Jespersen, I.	31/7/55
Thomas, E. R.	4/8/55
Pattison, W. L.	7/8/55
Griffiths, E. A. C.	21/8/55
Baillie, J.	8/9/55
Pyke, G. G.	22/9/55
Gage, R. D.	31/10/55

2nd Lieutenants.

Frank, M. E. (*A/Lt.* 6/11/48)	19/7/47
Lockett, P.	1/3/48
Biddle, D. E. (*A/Lt.* 4/5/53)	18/8/51
Gwyther, M. W. (*A/Lt.* 30/11/53) (*Seconded to O.T.C.*)	8/3/52
Pointon, K. R. (*A/Lt.* 14/12/53)	22/3/52
Prosser, P. J. S. W. (*A/Lt.* 14/12/53)	22/3/52
Herklots, P. G. (*A/Lt.* 23/11/53)	22/3/52
Davenport, M. R. (*A/Lt.* 13/12/53)	22/3/52
Saul, P. B. (*A/Lt.* 7/1/54)	26/4/52
Lee, D. S. W.	10/5/52
Creech, T. T. (*A/Lt.* 25/1/54)	28/6/52
Howell, S. G. (*A/Lt.* 7/2/54)	28/6/52
Clayre, I. F. C. S. (*A/Lt.* 16/5/54)	23/8/52
Cameron, I. A. (*A/Lt.* 23/8/54)	23/8/52
Ledger, J. W. (*A/Lt.* 4/2/54)	20/9/52
Manton, D. J. (*A/Lt.* 18/10/54)	18/10/52
Lushington, R. G. L. (*A/Lt.* 4/7/54)	15/11/52
Jope, P. S. (*A/Lt.* 30/5/54)	20/11/52
Cadell, W. A. (*A/Lt.* 13/5/54)	20/12/52
Potter, H. H. (*A/Lt.* 9/12/54)	14/3/53
Ainsworth, R. C. (*A/Lt.* 9/12/54)	14/3/53
Cattermole, A. V. (*A/Lt.* 2/1/55)	18/4/53
Spiers, D. M. (*A/Lt.* 2/1/55)	18/4/53
Burkhill, G. C. C. (*A/Lt.* 2/1/55)	18/4/53
Upton, G. R. (*A/Lt.* 2/1/55)	18/4/53
Thomas, D. T. (*A/Lt.* 13/2/55)	13/6/53
McKenzie, D. A. H.	15/8/53
Mountjoy, S. C. (*A/Lt.* 28/4/55)	19/9/53
Lalonde, R. J. (*A/Lt.* 19/5/55)	19/9/53
Kendrick, R. J. (*A/Lt.* 20/5/55)	19/9/53
Rodding, J. A.	19/12/53
McCandlish, S. G. (*A/Lt.* 25/9/55)	23/1/54
Medhurst, A. W.	7/2/54
Whale, P. J. (*A/Lt.* 10/7/55)	27/2/54
Henry, M. C. (*A/Lt.* 7/8/55)	27/2/54

Digitized by Google

Corps of Royal Engineers—Territorial Army—*continued*

2nd Lieutenants—contd.

Donaldson, W.	4/3/54
Thomson, R.	27/3/54
Cellan-Jones, A. J. G.	27/3/54
Calver, C. W.	1/5/54
Walker, R. A.	1/5/54
Wright, D. W. R.	1/5/54
Stephenson, D.	26/6/54
Thomas, K. V. (*A/Lt.* 3/7/55)	10/7/54
Pitman, G. A.	24/7/54
Bayliss, R. J.	28/8/54
Monkman, K. H.	8/9/54
Cook, P. E.	25/9/54
Cram, A. R.	25/9/54
Watts, J. S.	5/2/55
Catherwood, R. M. (*seconded to O.T.C.*)	25/3/55
Hawkins, D. J.	25/4/55
Quinney, J.	22/5/55
Edwards, D. J. D.	19/6/55
Nieto, K. D.	23/6/55
Cowburn, N. A.	8/7/55

Quarter-Masters.

Hays, A.	*lt.*	1/12/49
Aldous, E. C.		11/12/50
	capt.	18/6/51
Parker, E	*lt.*	13/4/51
Colley, E. W., *M.B.E.*	*lt.*	15/8/54
Dunk, G. C. W.	*lt.*	18/4/55

Territorial Army
National Service Officers

Lieutenants.

Phillips, W. F. C.	8/9/52
Bolton, P. T.	21/9/52
Davies, G.	18/10/52
Watson, C. A.	7/11/52
Powell, J. M.	16/11/52
Wilby, G. P. (*A/Capt.* 1/8/54)	24/11/52
Horn, D. J.	24/11/52
Linnell, T. E.	6/12/52
Findlay, J.	15/12/52
Mallory, J.	15/12/52
Read, C. B.	15/12/52
Firth, A. E.	15/12/52
Lucas, F. W.	15/12/52
Linscott, A. H. M.	2/1/53
Preece, H. P.	2/1/53
Carr, M. J. d'A.	2/1/53
Good, A. E.	9/1/53
Smith, J. C. B.	9/1/53
McPherson, R. G. N.	10/1/53
Clarke, T. D. T.	21/1/53

Territorial Army
National Service Officers—*contd.*

Lieutenants—contd.

Waller, J. R. (*A/Capt.* 22/8/54)	23/1/53
Dean, A. O.	23/1/53
Lucas, A. O.	23/1/53
Bassett, J. W.	23/1/53
Llewellin, A. F.	7/2/53
Ansell, E. J.	13/2/53
Harvey, G. L.	14/2/53
Williams, R. K.	20/2/53
Sutcliffe, F.	28/2/53
Benson, J.	6/3/53
Thornton, E. D.	6/3/53
Speirs, A.	7/3/53
Willment, R. E.	7/3/53
Coulthurst, P. H.	23/3/53
Reed, J. B.	30/3/53
Cox, P. N.	30/3/53
Howell, D F.	3/4/53
Rees, W. G.	6/4/53
Harmer, T. E.	6/4/53
Brown, R. C. C.	7/4/53
Robson, D.	13/4/53
Waggott, D. M.	13/4/53
Alexander, T. M. W.	20/4/53
Hayle, T. H.	20/4/53
Hartill, F. W.	20/4/53
Walker, H. B.	28/4/53
Pugh, P. J.	11/5/53
Garner, P. R.	15/5/53
Barham, M. G.	18/5/53
Booth, A. S.	22/5/53
Vane, D. W. C.	25/5/53
Torrance, I. M.	29/5/53
Jervis, M. F.	6/6/53
Eaglen, D. A.	19/6/53
Booth, B.	19/6/53
Cott, P. W.	21/6/53
Rubens, K. D.	27/7/53
Lethbridge, B.	27/7/53
Kipping, J. P. B.	27/7/53
Hewitt, J. A. H.	6/8/53
Gooding, J. C.	13/8/53
Taylor, A. C.	27/8/53
Balfour, D. M.	4/9/53
Evans, J. G.	4/9/53
Bennett, H. J.	14/9/53
Jefferis, J.	14/9/53
Henriques, D. H. Q.	25/9/53
Amery, P. R.	4/10/53
Graham, J. D.	20/10/53
Clutterbuck, E. K.	29/10/53

Digitized by Google

Corps of Royal Engineers—Territorial Army—National Service Officers—*continued*

Lieutenants—contd.

Lowes, G. E.	5/11/53
Prior, M. T.	5/11/53
Cartledge, D.	22/11/53
Selden, P. C.	23/11/53
Smith, F. E.	30/11/53
Bruce, D. S.	7/12/53
Bowman, R. A. J.	14/12/53
Plenderleath, I. J.	20/12/53
Mayfield, B.	21/12/53
Page, M. H. W.	21/12/53
Emery, B. D.	21/12/53
Newton, G. G.	31/12/53
Adie, T. M.	7/1/54
Roscoe, R.	7/1/54
Rose, F. R. G.	7/1/54
Thorndike, M. H.	7/1/54
Hornsby, G. D.	14/1/54
Foster, R. A.	21/1/54
Ogilvy, J. G.	28/1/54
Llewellyn, D. W. (*A/Capt.* 3/7/55)	28/1/54
Smith, D. W. J.	28/1/54
Brown, G. M. C.	15/2/54
Wilde, D. D.	21/2/54
Gronow, D. W.	22/2/54
Hynd, J. G. S.	22/2/54
Robertshaw, W. J.	22/2/54
Earle, J. A.	28/2/54
Tierney, D. M.	1/3/54
Gurner, K.	21/3/54
Beckwith, P.	29/3/54
Llewellyn, B. J. R.	29/3/54
Phimister, J. L.	8/4/54
Hoare, H. W.	8/4/54
Conway, P. D.	22/4/54
Griffiths, R. H.	22/4/54
Adams, M. R.	6/5/54
Jennings, P. W.	9/5/54
Morrison, D. R.	31/5/54
Smales, A. A.	31/5/54
Richards, G. W.	6/6/54
Hudson, J. W.	20/6/54
Montague, D. J.	11/7/54
Hetherwick, J. A.	1/8/54
Hudson, R. M. B.	1/8/54
Franklin, R. G.	8/8/54
Boyle, E. J.	12/8/54
Scaife, J.	12/8/54
Weaver, P. J.	15/8/54
Hunter, J. R.	2/9/54
Cook, I.	9/9/54

Lieutenants—contd.

Marls, N.	12/9/54
Cunningham, T. P.	23/9/54
Brasher, A. C. R.	27/9/54
Price, K. C.	4/10/54
Ryder, D. A.	7/10/54
Campbell, D. B.	14/10/54
Wilson, P. N.	14/10/54
Harvey-Williams, N. T.	17/10/54
Paxton, W. S.	31/10/54
West, B. H.	31/10/54
Greswold, R. G.	11/11/54
Newton, M. W.	11/11/54
Cole, E. M.	11/11/54
Cubbage, J. McC.	25/11/54
Naish, J. M.	25/11/54
Shanks, R. D.	25/11/54
Wiley, C.	25/11/54
Clifford, J. E.	2/12/54
Simm, K. F.	2/12/54
Waterson, W. M.	2/12/54
Newman, K. W.	9/12/54
Parry, R. G. W.	19/12/54
Wright, K.	19/12/54
Acford, D. J.	26/12/54
Tyler, G. S.	26/12/54
Jones, J. C. G.	26/12/54
Higgins, J. A. C.	26/12/54
Foster, R.	2/1/55
Jackson, J. B.	2/1/55
Pate, G. W.	2/1/55
Duncan, J. D.	6/1/55
Philpot, J. A.	20/1/55
Prior, A. P.	23/1/55
Barton, B. C.	23/1/55
Read, H. M.	28/1/55
Beaumont, M.	13/2/55
Horn, A. A.	13/2/55
Simcox, J. B.	13/2/55
Clegg, J. G.	24/2/55
Heaton, R. A.	24/2/55
Mitchell, R. H. O.	10/3/55
McSweeney, B. J.	10/3/55
McKillop, C.	13/3/55
Lynch, P. J.	27/3/55
Thompson, M. A.	27/3/55
Rowlands, D.	7/4/55
Manson, E. R.	10/4/55
Millar, K. M.	10/4/55
Commander, C. R.	24/4/55

Digitized by Google

Corps of Royal Engineers—Territorial Army—National Service Officers—*continued*

Lieutenants—contd.

Butterfield, R.	25/4/55
Mainstone, K. L.	1/5/55
Craig, D. M.	12/5/55
Ashenden, J.	29/5/55
Dower, T. B.	29/5/55
Thomson, A. M.	29/5/55
Kos, H. P.	5/6/55
Vergette, J. F.	16/6/55
Harrison, J. D.	23/6/55
Whitestone, R. D.	21/7/55
Wager, D. J.	21/7/55
Jones, D. A.	31/7/55
Steedman, W. R.	21/8/55
Ward, M. J.	21/8/55
King, R. C.	15/9/55
Mace, D. W.	25/9/55
Bunyan, R. P.	2/10/55
Fisher, J. W.	2/10/55
Inglis, R. L. G.	2/10/55
King, D. F.	2/10/55
Pride, G. L.	2/10/55
Rice, M. R.	2/10/55
Shillam, T. H.	2/10/55
Walker, N. J.	2/10/55
Grant, W. D. F.	9/10/55
Langley, M. J.	12/10/55
Bell, R. C.	20/10/55
Blizard, O. H. L.	27/10/55
Plester, M. J. G.	27/10/55
Sainsbury, C. P.	27/10/55
Pearce, B. H.	3/11/55
Stewart, G. M.	3/11/55
Cramp, G.	10/11/55
Paterson, J.	10/11/55
Perkins, J. M.	10/11/55
Tippen, J.	10/11/55

2nd Lieutenants.

Glover, M. H. R. (*A/Lt.* 20/4/53)	4/8/51
Cox, K. G. (*A/Lt.* 4/5/53)	18/8/51
Calger-Smith, M. C. (*A/Lt.* 5/5/53)	18/8/51
Hobart, F. A.	6/10/51
Ensor, R. C. R. (*A/Lt.* 27/4/53)	3/11/51
Lowes, C. E.	8/3/52
Gardiner, M. J. (*A/Lt.* 13/12/53)	22/3/52
Prescott, R. (*A/Lt.* 20/12/53)	5/4/52
Lewis, M. G. (*A/Lt.* 21/12/53)	5/4/52
Morton, P. F. (*A/Lt.* 31/12/53)	26/4/52
Tunstall, R. W. (*A/Lt.* 14/1/54)	10/5/52
Charlesworth, J. G. (*A/Lt.* 28/1/54)	24/5/52
Martin, D. S. (*A/Lt.* 21/12/53)	7/6/52

2nd Lieutenants—contd.

Baveystock, R. H. (*A/Lt.* 1/2/54)	28/6/52
Seedhouse, N. (*A/Lt.* 8/2/54)	12/7/52
Barker, J. R.	12/7/52
Flint, R. A.	12/7/52
Shillington, J. D. (*A/Lt.* 7/3/54)	26/7/52
Fielding, R. W. (*A/Lt.* 8/3/54)	9/8/52
Harrison, L. G. D. (*A/Lt.* 4/4/54)	23/8/52
Milling, A. M. (*A/Lt.* 6/5/54)	23/8/52
Kemp, R. F. O. (*A/Lt.* 29/3/54)	20/9/52
Rubens, R. D.	3/11/52
Grigg, D. C. (*A/Lt.* 27/5/54)	15/11/52
Day, J. C. (*A/Lt.* 26/8/54)	20/12/52
Kavanagh, H. H. (*A/Lt.* 12/9/54)	20/12/52
Fox, C. D. (*A/Lt.* 24/6/54)	10/1/53
Fleming, J. D. (*A/Lt.* 30/9/54)	10/1/53
Pinhey, J. L. G. (*A/Lt.* 30/9/54)	10/1/53
Ryder, D. A.	24/1/53
Weale, W. M. (*A/Lt.* 7/10/54)	24/1/53
Roberts, G. H. R. (*A/Lt.* 2/12/54)	14/3/53
Stirling, A. H. C. (*A/Lt.* 9/12/54)	14/3/53
Jones, M. R. H.	14/3/53
Dower, M. S. T. (*A/Lt.* 26/12/54)	18/4/53
Christie, T. J. C. (*A/Lt.* 2/1/55)	18/4/53
Herniman, J. D. (*A/Lt.* 2/1/55)	18/4/53
Earp, M. G. (*A/Lt.* 2/1/55)	18/4/53
Foley, P. D. (*A/Lt.* 2/1/55)	18/4/53
Friend, P. F. (*A/Lt.* 23/1/55)	16/5/53
Helm, J. D. (*A/Lt.* 23/1/55)	16/5/53
Sheldon, R. S. R. (*A/Lt.* 16/1/55)	16/5/53
Saunders, P. A. H. (*A/Lt.* 16/1/55)	16/5/53
Dutton, P. E. (*A/Lt.* 23/1/55)	16/5/53
Mills, R. F. M. (*A/Lt.* 13/2/55)	13/6/53
Richards, P. R., (*A/Lt.* 6/2/55)	13/6/53
Cocks, C. G. C. (*A/Lt.* 23/1/55)	13/6/53
Emmott, C. (*A/Lt.* 6/2/55)	13/6/53
Raistrick, B.	11/7/53
Brown, J. (*A/Lt.* 17/3/55)	11/7/53
Harbottle, A. G. T. (*A/Lt.* 10/3/55)	15/8/53
Pearce, J. E. H. (*A/Lt.* 29/5/55)	19/9/53
Thomson, A. M.	19/9/53
Talbot, J. M. (*A/Lt.* 28/10/54)	23/10/53
Parker, J. R. (*A/Lt.* 30/12/54)	24/10/53
Smith, D. M. (*A/Lt.* 7/4/55)	24/10/53
Pink, G. S. (*A/Lt.* 30/6/55)	24/10/53
Harrison, J. D.	24/10/53
Shanks, P. D. (*A/Lt.* 23/6/55)	24/10/53
Benton, P. F. (*A/Lt.* 21/8/55)	19/12/53
Humphries, A. G. (*A/Lt.* 21/8/55)	19/12/53

Digitized by Google

Corps of Royal Engineers—Territorial Army—National Service Officers—*continued*

2nd Lieutenants—contd.

Jackson, P. S. (*A/Lt.* 8/9/55)	23/1/54
Jameson, G. A. (*A/Lt.* 15/9/55)	23/1/54
Moser, B. J. (*A/Lt.* 25/9/55)	23/1/54
Duncan, I. S. (*A/Lt.* 25/9/55)	23/1/54
Forrest, J. H. M. (*A/Lt.* 13/10/55)	27/2/54
Wykes, N. D. (*A/Lt.* 13/10/55)	27/2/54
Briggs, H. M. (*A/Lt.* 20/10/55)	27/2/54
McDermont, A. J.	27/2/54
Seward, J. R. G.	27/2/54
Jones, E. W.	27/2/54
Shearsby, A. A.	27/2/54
Brook, R. M.	27/2/54
Rawlings, F. J. (*A/Lt.* 21/4/55)	27/3/54
Webb, P. E. (*A/Lt.* 27/10/55)	27/3/54
Pollock, W. McG.	27/3/54
Golding, P. A.	27/3/54
Walker, P. H.	27/3/54
Lewis, H. S.	27/3/54
Brown, T. S.	27/3/54
Jones, E. R. V.	27/3/54
Joyce, M. H. W.	27/3/54
Osborne, M. B.	27/3/54
Adams, D. A.	27/3/54
Crossland, P. G.	27/3/54
Lindesay, P. E.	27/3/54
Brown, A. H.	27/3/54
Lethbridge, J. P. (*A/Lt.* 25/9/55)	1/5/54
Sheppard, E. A. R.	1/5/54
Broughton, J. M.	1/5/54
Hall, J. L. M.	1/5/54
White, E. J. W.	1/5/54
Barrett, E. M.	1/5/54
Lord, P. B.	1/5/54
Carnegie, A. B. F.	1/5/54
McCann, T. K.	1/5/54
Leary, A. S.	1/5/54
Lawrence, J. Le M.	1/5/54
Beament, R.	1/5/54
Morrice, K. I.	1/5/54
Sadler, J. E.	1/5/54
Robertson, C.	1/5/54
Davison, C. E.	1/5/54
Linford, G. W.	1/5/54
Knight, B. C.	29/5/54
Jones, G. C.	29/5/54

2nd Lieutenants—contd.

Smith, J. R. W.	29/5/54
Marston, R. H. H.	29/5/54
Barrett, R.	29/5/54
Aitchison, R. F.	29/5/54
Parker, W. J.	29/5/54
Rees, W. H.	29/5/54
Cameron, D. S.	29/5/54
Sladden, H. R. N.	29/5/54
Preece, R. M.	26/6/54
Paterson, D. B.	26/6/54
Lee, P. W.	26/6/54
Duncan, R. A.	26/6/54
Fordyce, G. G.	26/6/54
Sword, J. A.	26/6/54
Thomson, J. P.	26/6/54
Lazenby, K. D.	26/6/54
Gaddum, D.	26/6/54
Wakelin, M. H.	24/7/54
Nash, G. F. J.	24/7/54
Brown, W.	24/7/54
Bone, A. F.	28/8/54
Bunclark, B.	28/8/54
Mathie, A. W.	28/8/54
Paton, A. C.	25/9/54
Collins, E. J.	8/1/55
Roper, C. B.	5/3/55
Neves, R.	2/4/55
Hickman, J. G. K.	2/7/55

Units of the Army Cadet Force affiliated to Units of the Royal Engineers—Territorial Army

A/B 108 Fld. Cadet Glamorgan Engr. R.E. Sqdn.

109 Construction Glamorgan Engr. Sqdn., R.E.

125 (Staffs.) Cadet Corps Engineer Regt., R.E.

Ind. Squadron, Royal Monmouthshire R.E.

1st Surrey Ind. Cadet Sqd., R.E.

1st Sussex Cadet Regt., R.E.

No. 7 Sussex Indep. Cadet Troop, R.E.

1st Lanarkshire (Rutherglen) Coy.

202 Cadet Lancashire (East) Sqdn., R.E.

123 Cadet Sqd. Lancashire (East) Regt., R.E.

Kent A.C.F. Regt., R.A., "E" (R.E.) Sqn.

4th City of London Cadet Regt.

Cadet Sqd., 114 Army Engr. Regt., R.E.

Shoreham Sec. School Indep. Cadet Sqn., R.E.

3rd (West Berks) "A" R.E. Sqn.

Digitized by Google

ENGINEER AND RAILWAY STAFF CORPS

9, Victoria Street, Westminster, S.W.1.

Hon. Colonel

McMullen, Maj.-Gen. *Sir* Donald J., *K.B.E.*, *C.B.*, *D.S.O.*, *M.I.Mech.E.* (*ret. pay*). 11/4/48

In Command.

Robertson, Col. V. A. M., *C.B.E.*, *M.C.*, *M.I.C.E.*, *M.I.Mech.E.* 8/5/40

Colonels.

§Milne, *Sir* James, *K.C.V.O.*, *C.S.I.* 10/8/29

§Halcrow, *Sir* William T., *Kt.*, *M.I.C.E.*, *M.I.Mech.E.* 30/11/38

§Newton, *Sir* Charles H., *Kt.* 26/8/39

§Missenden, *Sir* Eustace J., *Kt.*, *O.B.E.* 29/10/43

§Ritchie, *Sir* J. Douglas, *Kt.*, *M.C.* 29/10/43

§Wood, *Sir* William V., *K.B.E.* 29/10/43

Quartermaine, A. S., *C.B.E.*, *M.C.*, *B.Sc.*, *M.I.C.E.* 29/10/43

§McHaffie, M. G. J., *M.I.C.E.* 3/7/46

Watson, D. M., *B.Sc.*, *M.I.C.E.* 26/2/49

Train, J. C. L., *C.B.E.*, *M.C.*, *M.I.C.E.* 26/2/49

§Barrington-Ward, *Sir* V. Michael, *K.C.V.O.*, *C.B.E.*, *D S.O.*, *B.Sc.* 26/2/49

Riddles, R. A., *C.B.E.*, *M.I.Mech.E.* 26/2/49

§Shepherd-Barron, W. P., *M.C.*, *T.D.*, *M.I.C.E.*, *M.I.Mech.E.* 1/7/49

Cronin, H. F., *C.B.E.*, *B.Sc.*, *M.I.C.E.*, *M.I.Mech.E.* 6/9/50

Elliot, *Sir* John, *Kt.* 26/5/51

Pope, F. A., *C.I.E.* 30/6/51

Blee, D., *C.B.E.* 18/11/52

Rawlinson, J., *M.(Eng.)*, *M.I.C.E.*, *M.I.Mech.E.* 6/10/53

Lt.-Colonels.

§Gwyther, R. D., *C.B.E.*, *M.C.*, *M.Sc.*, v., *M.I.C.E.* 5/9/36

Lt.-Colonels—contd.

Bateman, W. H., *M.C.*, *T.D.*, *M.I.C.E.*, *M.I.Mech.E.* 20/4/38

Biddle, R. P., *C.B.E.*, *T.D.* 8/5/40

Grand, K. W. C. 29/10/43

Matthews, G., *C.V.O.*, *C.B.E.* 29/10/43

§Lyddon, A. J., *C.B.E.*, *M.I.C.E.* 29/10/43

Cameron, T. F. 2/7/46

Blizard, W. E., *B.Sc.*, v., *M.I.C.E.* 26/2/49

Boast, C. E., *O.B.E.*, *M.C.*, *M.I.C.E.* 26/2/49

Dean, A., *M.Sc.*, *M.I.C.E.* 26/2/49

§Rudgard, H., *O.B.E.*, *M.I.Mech.E.* 26/2/49

Parkhouse, S. E., *O.B.E.* 26/2/49

Short, H. A., *C.B.E.*, *M.C.*, *E.R.D.* 31/8/49

McAlpine, R. 6/9/50

Bird, C. K., *M.M.* 26/5/51

Hopkins, C. P. 26/5/51

Harding, H. J. B., *B.Sc.*, *M.I.C.E.* 26/5/51

Watkins, J. W., *C.V.O.*, *D.S.O.*, *M.C.* 26/12/51

Ford, L. E., *O.B.E.* 11/6/52

Bond, R. C., *M.I.C.E.*, *M.I. Mech.E.* 11/6/52

Hartley, A. C., *C.B.E.*, *B.Sc.*, *M.I.C.E.*, *M.I.Mech.E.* 31/1/53

Fuller, F. M., *O.B.E.*, *B.Sc.*, x., *M.I.C.E.* 6/10/53

Cox, E. S., *M.I.Mech.E.* 6/10/53

Smart, S. W., *C.V.O.*, *O.B.E.* 6/10/53

Majors.

Fenton, G. R., *O.B.E.*, *M.I.C.E.* 29/10/43

Wilson, C. A., *M.I.C.E.*, *F.R.S.A.* 29/10/43

Granter, E., *B.Sc.*, *M.I.C.E.* 9/6/45

Ratter, J., *C.B.E.*, *B.Sc.*, *M.I.C.E.* 26/9/47

Majors—contd.

§Mackenzie, W., *B.Sc.*, *M.I.C.E.* 26/2/49

Cox, S. W., *B.Sc.*, *M.I.C.E.* 26/2/49

Hugh-Jones, E. B., *B.Sc.*, *M.I.C.E.* 26/2/49

Petty, F. H., *E.R.D.* (*Maj. Res. of Off.*) 26/2/49

Harrington, J. L. 31/8/49

Rostern, E. W., *O.B.E.*, *M.C.* 21/2/50

Firth, J. D. T., *B.Eng.*, *M.I.C.E.* 21/2/50

Hardie, O., *M.I.C.E.* 21/2/50

Ness, J. 17/6/50

Finnis, S. A., *E.R.D.* (*Capt. Res. of Off.*) 8/11/50

Porter, A. B., *M.I.C.E.*, *M.I.Mech.E.* 8/11/50

Marsh, C. M., *B.Sc.*, *M.I.C.E.* 8/11/50

Floyd, A., *C.B.E.*, *B.Sc.*, *M.I.C.E.* 30/11/50

Harvey, R. F., *M.B.E.*, *M.I.Mech.E.* 25/6/51

Hearn, S. G., *O.B.E.* 25/6/51

Dunbar, A. R., *M.B.E.* 25/6/51

Morgan, H. D., *M.Sc.*, *M.I.C.E.* 25/6/51

Smith, M. G. R., *M.B.E.*, *B.Sc.*, *M.I.C.E.* 11/6/52

Wilson, G. A., *M.Eng.*, *M.I.C.E.*, *M.I.Mech.E.* 11/6/52

Campion, F. E., *M.I.C.E.* 6/10/53

Smith, H. S., *O.B.E.*, *B.Sc.*, *M.I.C.E.* 6/10/53

Freeman, R., *C.B.E.*, *M.A.*, *M.I.C.E.* 6/10/53

Fraser, J. H., *B.Sc.*, *A.M.I.C.E.* 6/10/53

Cook, K. J., *O.B.E.*, *M.I.Mech.E.* 6/10/53

Digitized by Google

ROYAL CORPS OF SIGNALS

The figure of Mercury on a globe, the latter supported by a scroll bearing the motto "*Certa Cito*" and below by twelve laurel leaves, the whole surmounted by the Crown detached.
"*Certa Cito.*"

Agents—Lloyds Bank Limited, Cox's & King's Branch.

Regimental Depot—The Depot Regt. Royal Signals, Saighton Camp, Chester.

Regimental Journals { "The Royal Signals Quarterly Journal" / "The Wire" } 88, Eccleston Square, London, S.W.1.

Regimental Association—"Royal Signals Association," 88, Eccleston Square, London, S.W.1.

For Record Office ... ... *See* Col. 2901
For Regimental Pay Office ... ... *See* Col. 2912

Uniform—blue. *Piping*—scarlet.
Facing Colour—black.

Allied Corps :—

The Canadian Army—The Royal Canadian Corps of Signals.
Australian Military Forces—Royal Australian Corps of Signals.
New Zealand Military Forces—Royal New Zealand Corps of Signals.
Union of South Africa Defence Forces—South African Corps of Signals.
Southern Rhodesian Military Forces—Southern Rhodesia Signal Corps.
Ceylon Military Forces—The Ceylon Signal Corps.
Indian Military Forces—Indian Corps of Signals.

Colonel-in-Chief.

H.R.H. The Princess Royal, *C.I.*, *G.C.V.O.*, *G.B.E.*, *R.R.C.*, *T.D.*, *D.C.L.*, *LL.D.*, Maj.-Gen. and Controller Comdt. W.R.A.C., Col.-in-Chief R.S. and W. Yorks. (*Hon. Col. Barbados Regt.*) ... 6/5/35

Officer Commanding Regimental Depot—Hill, Lt.-Col. A., *O.B.E.*

Colonels Commandant.

Penney, Maj.-Gen. W. R. C., *C.B.*, *C.B.E.*, *D.S.O.*, *M.C.*, ret. pay., *i.d.c.*, *p.s.c.* 22/12/47

Fladgate, Col. (Hon. Maj.-Gen.) C. W., *C.B.E.*, ret. pay 22/12/47

‡Vulliamy, Maj.-Gen. C. H. H., *C.B.*, *D.S.O.*, *p.s.c.* 1/1/49

White, Maj.-Gen. C. M. F., *C.B.*, *C.B.E.*, *D.S.O.*, ret. pay 18/9/50

Rance, Col. (Hon. Maj.-Gen.) *Sir* Hubert E., *G.C.M.G.*, *G.B.E.*, *C.B.*, *p.s.c.* 1/1/53

Scott, Maj.-Gen. W. A., *C.B.*, *C.B.E.*, ret. pay, *p.s.c.* 1/1/54

Lt.-Colonels.

§Keddie, A. J., *p.s.c.* [L] 1/8/45

§Seely, F. C., *O.B.E.* 31/12/47

§Dryland, L. W. J., *A.M.I.E.E.*, *p.s.c.* 31/7/48

§Stuart, R. C. B. 13/1/49

§Burgess-Winn, G. I., *O.B.E.*, *p.s.c.* 12/4/49

§Severin, I. St. Q. 17/7/49

§Hill, A., *O.B.E.* 25/1/50

§Sladen, A. T., *O.B.E.* 20/11/50

§Blake, E. P., *p.s.c.*, t.c. (*T/Col.* 14/5/54) 12/2/51

§Daubeny, W. G. 15/3/51

§Goodeve-Docker, P. G. 1/4/51

Lt.-Colonels—contd.

§Purser, W. A. 1/4/51

§Worrall, H. 1/4/51

§Howe, T. A. K. 17/6/51

§Rowett, W. B., *p.s.c.* (*T/Col.* 22/4/55) 1/8/51

§Eraut, R. B. S., *p.s.c.* 1/8/51

§Barker, C. H., *A.M.I.E.E.* 4/9/51

§Hay, N. M., *M.B.E.*, *p.s.c.* 20/11/51

§Whistler, A. M. W., j.s.s.c., *p.s.c.* (*T/Col.* 14/10/54) 20/11/51

§Clarke, E. H., *O.B.E.* 20/11/51

§Winterbotham, H., *O.B.E.*, *B.A.*, w., *A.M.I.E.E.* 21/1/52

§Conner, R. A., *p.s.c.* 25/3/52

‡Harrison, D. E., *O.B.E.*, *p.s.c.* 1/4/52

§Hobson, P. M. P., *D.S.O.* (*T/Col.* 13/6/55) 1/4/52

§Middleton, H. E. F., *p.s.c.* 1/4/52

§Nepean, *Sir* Evan Y., *Bt.*, *M.A.*, w., *A.M.I.E.E.*, t.c. 1/4/52

§Mellor, G. 1/4/52

§Harrison, E. J. C., *O.B.E.*, *p.s.c.* 7/4/52

§Smitherman, P. H., *B.A.* 12/4/52

§Atkinson, R. W., *O.B.E.* 12/4/52

Representative Colonel Commandant for 1955.

Digitized by Google

Royal Corps of Signals—*continued*

Lt.-Colonels—contd.

§Stoneley, C. H., *O.B.E.*, j.s.s.c., *p.s.c.* (*T/Col.* 29/11/54) 12/4/52
§Goldsmith, D. J. 17/5/52
Mozley, E. I. E., *B.A.*, w. (*T/Col.* 20/8/55) 28/1/53
Prince, H. 20/2/53
Thomson, G. 6/3/53
Stevenson, G. B. 11/3/53
North, J. P., *M.B.E.*, *p.s.c.* 1/4/53
Tulloch, J. M. S., *O.B.E.*, *p.s.c.* 1/4/53
Rhind, D. M., *O.B.E.*, *B.Sc.*, v., j.s.s.c. 1/4/53
Galbraith, A.C. 1/4/53
Charlton, M. A., *O.B.E.* 1/4/53
Pringle, D. A., *O.B.E.*, *p.s.c.* 1/4/53
Blaker, E. C. R., *O.B.E.*, *p.s.c.* 1/4/53
Maydon, G. S. K., j.s.s.c., *p.s.c.* 1/4/53
Stead, A. C. R., *O.B.E.*, *p.s.c.* 1/4/53
Duke, P. A., *O.B.E.* 18/6/53
Stephenson, T. G. V., *O.B.E.*, j.s.s.c., *p.s.c.* 12/10/53
Atkinson, A. L., *O.B.E.*, *B.Sc.*, *A.M.I.E.E.*, j.s.s.c., *p.s.c.* 20/11/53
Atthill, A. J. M., *O.B.E.*, *A.M.I.E.E.*, *p.s.c.* 31/12/53
Swainson, F. J., *p.s.c.* 31/12/53
Deakin, D. N. 24/1/54
Hewlett, G. H. K., *B.A.*, w. 12/2/54
Lang, F. S. P. H., t.e. 15/3/54
Honeybourne, C. T., *O.B.E.*, j.s.s.c., *p.s.c.* 1/4/54
Elliott, E. B. 1/4/54
Harris, G. D. T., *p.s.c.* 1/4/54
Linton, R., *p.s.c.* 1/4/54
Benton, A. V., t.e. 1/4/54
Williams, P. C., *p.s.c.* 1/4/54
Western, R. J. 1/4/54
Gardiner, D. E. L., t.e. 1/4/54
Johnson, F. P., *O.B.E.* 1/4/54
Stonestreet, M., *B.Sc.*, v., j.s.s.c., *p.s.c.* 1/4/54
Baker, R. G. 1/4/54
Lamb, J. J. 12/4/54
Costen, A. H. 17/6/54
Miller, R. G., *B.A.*, w., *A.M.I.E.E.* 6/7/54
Starr, G. H., *B.A.*, w., *p.s.c.* 31/7/54
Thorpe, L. E., *A.M.I.E.E.*, t.e. 1/8/54
Townsend, E. W., *p.s.c.*, *n.s.* 1/8/54
Day, E. G., *O.B.E.*, *T.D.* 4/9/54
McNeil, J. 20/11/54
Hammond, W., *M.B.E.* 20/11/54
Young, F. A. 20/11/54

Majors.

Hall, D. C. P. 3/9/42
Quinn, W. J. 20/3/45
Partridge, A. W. C., *T.D.* 19/3/46
Jarvis, W. C., *M.B.E.* 1/7/46
Hayfield, H. V., *M.A.*, w., t.e. 1/7/46
Hamilton, A. J., *p.s.e.* g., r.†, 1/7/46
Lloyd, M. A. 1/7/46
Kelly, H. 1/7/46
McKean, G. D. B. 1/7/46
Daniel, H. C., *p.s.c.* 1/7/46
Walker, B. J., *p.s.c.* 1/7/46
Saunders, T. P. 1/7/46
Sutcliffe, W. N. 1/7/46
Miller, T. De B., *M.B.E.*, *M.A.*, w., *p.t.s.c.* 1/7/46
Dutton, G. A., *p.s.c.* (*T/Lt.-Col.* 13/12/51) 1/7/46
Nicholson, P. O. J., *A.M.I.E.E.*, t.e. 31/8/46
Nolan, D. A., *M.A.*, w., *A.M.I.E.E.*, *p.t.s.c.*, gr.† 31/8/46
Rowland, G., *M.B.E.* 2/10/46
Simmonds, M. McG. 11/12/46
Worrin, C., *T.D.* 17/12/46
Smith-Ainsley, J. W., *M.A.*, w. 1/2/47
Lonnon, P. W., *M.B.E.*, *B.Sc.*, v., *A.M.I.E.E.*, *p.s.c.* (*T/Lt.-Col.* 5/2/54) 1/2/47
Stanton, E. P., *M.B.E.*, *Ph.D.*, *B.Sc.*, x., *M.I.E.E.* (*T/Lt.-Col.* 4/10/54) 21/6/47
Bradley, P. E. M., *O.B.E.*, *D.S.O.*, *p.s.c.* (*T/Lt.-Col.* 31/3/52) 30/8/47
bt. lt.-col. 1/7/54
McGill, A. Fitz-G., *O.B.E.*, j.s.s.c., *p.s.c.*, *f.s.* (*T/Lt.-Col.* 5/4/54) 30/8/47
bt. lt.-col. 1/7/54
Yearsley, D. R., *A.M.I.E.E.*, *p.s.c.* (*T/Lt. Col.* 16/5/55) 30/8/47
Leahy, A. J., *M.B.E.*, *p.t.s.c.* (*T/Lt.-Col.* 5/3/55) 30/8/47
Hinde, G. G. L., *p.s.c.* (*T/Lt.-Col.* 2/10/53) 30/8/47
Burke, W. C. (*T/Lt.-Col.* 21/9/53) 1/9/47
Farmer, N. D. 25/12/47
Barnes, B. H. P., *B.Sc.*, v., *p.s.c.* (*T/Lt.-Col.* 10/2/55) 31/1/48
Elliott, J. D. (*T/Lt.-Col.* 19/8/54) 31/1/48
Hunter, H. B. de M. [*l*] 31/1/48
Young, C. W. M., *O.B.E.*, *A.M.I.E.E.* (*T/Lt.-Col.* 8/5/55) 31/1/48
Price, M. D., *M.B.E.*, *p.s.c.* (*T/Lt.-Col.* 25/1/54) 31/1/48
Woolrych, G. D. K., t.e. 31/1/48
Curry, P. G. (*T/Lt.-Col.* 11/4/54) 31/1/48
Downs, A. L. 4/2/48
Barron, A. W., *M.C.* (*T/Lt.-Col.* 7/10/55) 9/2/48
Thompson, H. J., *p.s.c.* (*T/Lt.-Col.* 15/4/54) 14/2/48

Digitized by Google

Royal Corps of Signals—*continued*

Majors—contd.

Nash, K. A.	21/4/48
Carlyon, R.	7/5/48
Blower, A. J., *T.D.* (*T/Lt.-Col.* 23/12/54)	11/5/48
Marshall, A. R., *T.D.*, (*T/Lt.-Col.* 10/8/54)	28/5/48
MacSwiney, J. F., *A.M.I.E.E.*	29/8/48
Bogle, B. A. H.	29/8/48
Paris, A. G., *p.s.c.*	29/8/48
Axson, G. H.	17/10/48
Newbold, C., *E.R.D.*	24/10/48
Stevens, B. J.	2/11/48
Fleming, G. A., *T.D.*	31/12/48
Williams, F. T. C.	31/12/48
Dickson, D. A., *p.s.c.*, t.e.	30/1/49
Anderson, J. E., *p.s.c.* (*T/Lt.-Col.* 11/9/54)	30/1/49
Shoubridge, O. B. G.	30/1/49
Freeman, A. F., *M.C.*, *p.s.c.*, t.e.	30/1/49
Hamersley, J. H. St. G., j.s.s.c., *p.s.c.*	30/1/49
Ramsay, W. C., *B.Sc.*(*Eng.*), v.	30/1/49
Shaw, N. D., *p.s.c.*, t.e.	30/1/49
Baker, L. B. H. C., *B.A.*, *p.t.s.c.* [*l*]	30/1/49
Bolam, F. G.	10/2/49
Cox, A. C., *O.B.E.*, *p.s.c.* (*T/Lt.-Col.* 1/4/55)	23/3/49
Howarth, C. H., *O.B.E.*, *p.s.c.* (*T/Lt.-Col.* 14/7/53)	15/5/49
Thornton, J. D. B.	20/5/49
Spence, P. M. C., t.e.	23/7/49
Robinson, R. H. E., *O.B.E.*, *E.R.D.*	6/8/49
Toombs, P. A.	17/8/49
Boyland, J. N.	22/8/49
Jelf, W. E., *p.s.c.* [*l*] (*local Lt.-Col.* 20/10/52)	27/8/49
Hayles, B. R. M., *p.s.c.*	27/8/49
Horsfield, D. R., *B.A.*, w., *A.M.I.E.E.*, *p.s.c.*	27/8/49
Yule, J. de D., t.e.	27/8/49
Birkett, J. B., *p.s.c.*, *p.t.s.c.* (*T/Lt.-Col.* 7/3/55)	27/8/49
Stoney, R. E., *M.B.E.*, *p.t.s.c.*, t.e.	27/8/49
Brown, E. N. L., *B.A.*, w., *A.M.I.E.E.*, t.e.	27/8/49
Cleveley, N. C.	8/9/49
Potts, J.	16/9/49
Chambers, T. G., *M.C.*	6/10/49
Llewellyn, A. H. D., t.e.	9/10/49
Jordan, H. R., *M.B.E.*, *T.D.*, *p.s.c.*	6/11/49
Smith, P.	23/11/49
Moon, T. M.	30/11/49
Griffiths, A. N., *O.B.E.*, *B.A.*	19/12/49

Majors—contd.

McConnell-Wood, F. D.	1/1/50
Prynne, A. St. G., *B.A.*, w., *A.M.I.E.E.*	28/1/50
Sheepshanks, J. [L]	28/1/50
Power, R. F. B., t.e.	28/1/50
Deane-Drummond, A. J., *M.C.*, *p.s.c.* (*local Lt.-Col.* 1/1/53)	28/1/50
Grigg, T. H. C., *p.s.c.*	28/1/50
Warburg, T. R., *B.A.*, *p.s.c.* (*local Lt.-Col.* 15/9/53)	28/1/50
Colman, E. S.	10/2/50
Pike, G. F. M.	25/3/50
Ray, J.	12/6/50
Wood, A. E.	25/6/50
King, R. S., *T.D.*	10/7/50
Claridge, G. M. L., t.e. [L]	14/7/50
Congdon, J. N., *n.s.*	30/7/50
Hancock, M. S., *M.B.E.*, *A.M.I.E.E.*, j.s.s.c., *p.s.c.*	26/8/50
Gibson, D. T. W., *M.B.E.*, *B.A.*, w., t.e.	26/8/50
Galloway, A. L., *A.M.I.E.E.*, *M.A.*, *p.s.c.*	26/8/50
Jones, D. G., *p.s.c.*	26/8/50
Garlick, J. C.	26/8/50
Golden, C. H.	26/8/50
Mansergh, P. E. S., *O.B.E.*, *p.s.c.*	26/8/50
Brown, R. A. B., j.s.s.c., *p.s.c.*	14/9/50
Chapman, H. McD.	19/9/50
Ainsworth, C. W.	1/10/50
MacTavish, A. G.	14/10/50
Wikner, C. L.	11/11/50
Mecready, W.	19/11/50
Fenton, G. S., *M.B.E.*	7/12/50
Swallow, J. J. H., *B.Sc.*(*Eng.*), v., *A.M.I.E.E.*, [*l*]	23/12/50
Evans, K. M.	4/1/51
Philp, M. A., *A.M.I.E.E.*, *p.s.c.*, t.e.	27/1/51
White, R.	27/1/51
Rennick, D. P. K., *p.s.c.*, *p.t.s.c.* t.e.	27/1/51
Wotton, G. H., *A.M.I.E.E.*, *p.s.c.* (*local Lt.-Col.* 20/12/54)	27/1/51
Tayler, H. L. H.	27/1/51
Lee, J. K. V., *A.M.I.E.E.*, t.e.	27/1/51
Blackburne, G. W., *p.s.c.*	27/1/51
Sykes, B. E., t.e. [L]	27/1/51
Fletcher, M. J. R., *M.B.E.*, *p.s.c.*	27/1/51
Banbury, P. S., *M.B.E.*, *p.s.c.*	29/1/51
Brown, P. H.	24/2/51
Gregory, L. H. M., *M.B.E.* (*T/Lt.-Col.* 1/1/54)	28/2/51
Campbell, R. S.	3/4/51

Digitized by Google

Royal Corps of Signals—*continued*

Majors—contd.

Brooke, A. R., *p.s.c.*	5/4/51
Eagle, J. W., *M.B.E.*	27/4/51
Buirski, E. J.	29/4/51
McAnsh, I.	12/5/51
Hodgson, S. G.	20/5/51
Piddington, J. R., *M.C.*, *p.s.c.*	1/6/51
Yeatman, P. F.	10/6/51
Parker, L. J.	23/7/51
Knowles, J.	24/7/51
Waite, J. A.	10/8/51
Dibsdall, D., *B.Sc.(Eng.)*, v.	20/8/51
Lewis, E. W.	25/8/51
Felton, F. A., *p.s.c.*, t.e.	25/8/51
Shaw, J., *M.B.E.*, *B.Sc.(Eng.)*, x., *A.M.I.E.E.*, *p.t.s.c.*	25/8/51
Brett, J. D. T., *p.s.c.*	25/8/51
Rice, J. E. V., *p.s.c.*	25/8/51
Morrison, R. R., *M.B.E.*, *p.s.c.*	25/8/51
Mallook, A. M. R., t.e.	25/8/51
Alcock, J. C.	25/8/51
Wheeler, A. B., t.e.	5/9/51
Gribbin, K. D., *M.B.E.*, *B.A.*, w., *A.M.I.E.E.*, *p.s.c.*	8/10/51
Terrey, F. A. L., *p.s.c.*	18/12/51
Dodd, J.	4/1/52
Sinnock, E. A.	4/1/52
Evans, J. N., *T.D.*, *p.s.c.*	23/1/52
Tebbs, B. E. [*l*]	24/1/52
Pigg, B. C.	26/1/52
Donald, G. B.	26/1/52
Foster, T. S., *p.s.c.*	26/1/52
Collins, J. H., *p.s.c.*	26/1/52
Illingworth, I. H. A., *p.t.s.c.*	26/1/52
McVicker, T. B.	26/1/52
Farr, J. E. D., *M.B.E.*	6/2/52
Sell, B. G., *M.B.E.* [*l*]	4/3/52
Pegg, D., *B.A.*, *p.s.c.* (*local Lt.-Col.* 6/4/51)	19/3/52
Stewart, F. P., *M.B.E.*	26/3/52
Hulme, G. H.	12/4/52
Brandle, A. V., *M.B.E.*	27/5/52
Rapsey, F. G. G.	5/6/52
Wilson, R. O	22/6/52
Barrett, E. W.	28/6/52
Booth-Jones, C. E., *B.A.*, w., *A.M.I.E.E.*	1/7/52
Mathews, R. E. D.	1/7/52
Harris, D. C., *B.Sc.(Eng.)*, v., *p.t.s.c.*	1/7/52
McNaught-Davis, L. V., *p.s.c.*	1/7/52
Haslehust, D. M., *p.s.c.* [L]	1/7/52
Pringle, R. C.	1/7/52
Johnson, G. E., *p.t.s.c.*	1/7/52
Oram, R. D.	1/7/52
Lashmar, A. S., *A.M.I.Mech.E.*, *p.t.s.c.*	3/7/52
Fletcher, T. H. G., *B.Sc.(Eng.)*, x., *A.M.I.E.E.*, *p.t.s.c.*	3/7/52

Majors—contd.

West, J. R., *B.Sc.(Eng.)*, v., *p.s.c.*	3/7/52
Martin, V. H., *M.C.*	3/7/52
Sumner, G. J. C., *p.s.c.*	3/7/52
Sawers, J. M., *M.B.E.*, *p.s.c.*	3/7/52
Wildy, A. J., *B.Sc.(Eng.)*, v., *p.t.s.c.*	3/7/52
Collison, R. C. S., *p.s.c.* (*local Lt.-Col.* 3/12/47)	3/7/52
Brunnen, L. J.	3/7/52
Clarke, A. J.	3/7/52
Erskine, E. McK., *p.s.c.*	3/7/52
Nicholson, W., *p.s.c.*	3/7/52
Humphries, D. M.	3/7/52
Warner, J. V., *M.A.*, v., *p.t.s.c.*, t.e.	6/7/52
Ellis, F. F., *M.B.E.*, *T.D.*, (s.c.)	17/7/52
Brown, J. K.	18/7/52
Brindley, A. D., *M.B.E.*, *p.s.c.*, *p.t.s.c.*	3/8/52
MacLennan, M. J., *M.A.*	13/8/52
Salter, A. S. P., *T.D.*, *p.s.c.*, *p.t.s.c.*	24/8/52
Norfolk, J. D., *B.Sc.(Eng.)*, x., *A.M.I.E.E.*	24/8/52
Berry, F. E.	24/8/52
Clanvill, A. R., *T.D.*	25/8/52
Johnson, A. P., *A.M.I.E.E.*, *p.t.s.c.* (*local Lt.-Col.* 24/6/54)	1/9/52
Jenkins, C. M.	2/9/52
Mullaly, J. P. D., *B.A.*, w., *A.M.I.E.E.*	22/10/52
Stewart, A. W.	22/10/52
Rayner, E. H. M., *B.Sc.(Eng.)*, v., *A.M.I.E.E.*	22/10/52
Valgncourt Strallen, P. D., *p.s.c.*	22/10/52
Whistler, R. J. F., *B.Sc.(Eng.)*, v., *A.M.I.E.E.*	22/10/52
Pidsley, N.	22/10/52
Warren, D. E., *p.s.c.* (*local Lt.-Col.* 4/7/54)	22/10/52
Fountain, P. W.	22/10/52
Smartt, K. N.	29/10/52
Morton, P. P. H.	19/11/52
Adams, J. E. L.	27/11/52
Baron, R. C. K., *T.D.*	1/12/52
Parkinson, J. I., *M.B.E.*	4/12/52
Evans, R. H. B.	9/12/52
Dryland, A. B , *p.s.c.*	30/12/52
Elston, J. W.	31/1/53
Blackman, R. G.	3/2/53
Brader, R. W.	28/2/53
Bould, H. D.	2/3/53
Barnes, F. G., *B.A.*, v., *p.s.c.*	7/3/53
Cooper, J. H.	15/3/53
Burrows, A. T., *E.R.D.*, *B.A.*, w., *A.M.I.E.E.*, t.e.	18/3/53
Knott, E. A.	27/3/53
Sharp, R. T. M.	31/3/53
Denton, J. E.	12/4/53

Digitized by Google

Royal Corps of Signals—*continued*

Majors—contd.

Hinton, K. J.	20/4/53
Binks, D. K., t.e.	28/4/53
Wolfendale, P.	5/5/53
Holliday, M. F., t.e.	6/5/53
Geary, J. G., *B.Sc.*, *A.M.I.E.E.*, t.e.	8/5/53
McKay, S. H., t.e.	9/5/53
Wainwright, F. A.	10/5/53
Caton, J. A., *B.A.*, t.e.	11/5/53
Leece, H. A.	11/5/53
Clarke, G. H.	24/5/53
Clarkson, F. L., *M.B.E.*, *p.s.c.*	25/5/53
Fearfield, J. A. S., *M.B.E.*, *p.s.c.*	25/5/53
King, M. P., *B.Sc.*(*Eng.*), x., *p.s.c.*, *p.t.s.c.*	25/5/53
Moss, G. J. C., *M.B.E.*, *p.s.c.*, *p.t.s.c.*	25/5/53
Renton, W. D. S., *B.A.*, w.	25/5/53
Ward, D. C., *l.s.*	25/5/53
Woodrow, A. J., *M.B.E.*, *p.s.c.*	3/6/53
Handsley, F. M., *p.s.c.*	6/6/53
Butler, B., *M.B.E.*	9/6/53
Elliott, D. A. R., *M.C.*	12/6/53
Pentreath, P. F., *M.B.E.*, *p.s.c.*	13/6/53
Salisbury, D. E.	14/6/53
Sylvester-Bradley, D. L.	15/6/53
Harvey, R. J.	15/6/53
Sampson, J. E. P., *p.s.c.*	15/6/53
Hewitt, M. R.	15/6/53
Green, J. C.	15/6/53
Hoerder, G. H., *M.B.E.*, *p.s.c.*	15/6/53
Gaskell, W. T. M., *B.Sc.*, v.	15/6/53
Hutchins, P. E., *p.s.c.*	2/7/53
Baynes, T. W., *M.B.E.*, *T.D.*, *p.s.c.*	19/7/53
Peirson, G. H.	21/7/53
Thomas, R.	8/8/53
Sloan, F.	13/8/53
Inglis, A. D. [*l*]	23/8/53
Howat, T. H., *M.B.E.*, *M.A.*, *p.s.c.* [*l*]	25/8/53
Worsnop, P. A., *A.M.I.E.E.*, *p.t.s.c.*	28/8/53
Leyson, W. M. S.	22/9/53
Schofield, S., *B.A.*, *p.s.c.*	22/9/53
Fairman, D. D., *B.Sc.*, *p.s.c.*, *p.t.s.c.*	22/9/53
Cornish, W. J.	26/9/53
Rees, K. E., *M.B.E.*, *p.s.c.*	29/9/53
Rutherford, L. M., *B.Sc.*(*Eng.*), v., *A.M.I.E.E.*, *p.t.s.c.* [*l*]	7/10/53
McDevitt, C.	10/10/53
Dunkley, S. F.	10/10/53
Webber, J. A. C.	13/10/53

Majors—contd.

Scouller, R. E., *p.s.c.*	24/10/53
Holifield, A., *M.C.*, *p.s.c.*	26/10/53
Lloyd, J. T.	6/11/53
Rogerson, P. W., *p.s.c.*	12/11/53
Laws, A. R.	17/11/53
Thomas, D. R. W., *M.B.E.*, *p.t.s.c.*	21/11/53
Miller, S. E., *M.B.E.*	29/11/53
West-Watson, E. C. W.	5/12/53
Willett, D. F.	14/12/53
Brackenbury, S. W., *M.B.E.*	15/12/53
Wythe, A. R.	19/12/53
Townson, B. H.	4/1/54
Barnes, D. H. W.	13/1/54
Lamb, A., *M.B.E.*, *B.Sc.*, t.e.	27/1/54
Coatesworth, D., *M.B.E.*, *M.Sc.*, x., *A.M.I.E.E.*, *p.s.c.*	3/2/54
Newman, G. B.	14/2/54
Barlow, R. J.	27/2/54
Bovey, B. C. (*local Lt.-Col.* 14/6/55)	2/3/54
Purdon, J. L., t.e.	6/3/54
Ronald, T. I.	10/3/54
Evans, J. E., *M.C.*	18/3/54
Watterson, R. [*l*]	30/3/54
Bircumshaw, R. M., *p.s.c.*	1/4/54
Maunsell, R. S. D., *p.s.c.*	10/4/54
Cunningham-Burley, T., *p.s.c.*	11/4/54
Warren, R. A.	15/4/54
Richards, J.	15/4/54
Mott, P. E.	17/4/54
Richards, T. L.	23/4/54
Hallett, J. N., *B.Sc.*, x., *A.M.I.E.E.*, *p.t.s.c.*	4/5/54
Matthews, R. M., *p.t.s.c.*	4/5/54
Valle, V. C.	9/5/54
Cock, W. W., *p.s.c.*	24/5/54
Rowlands, H.	30/5/54
Howell, H. C., *M.B.E.*, *B.Sc.*(*Eng.*), x., *A.M.I.E.E.*, *p.t.s.c.*	5/6/54
Tyrrell-Gray, R. J., *M.B.E.*	12/6/54
Pounds, D. L.	25/6/54
Gladwyn, R. F. C., *M.B.E.*	30/6/54
Peat, G., *p.s.c.*	3/7/54
Edwards, V., *p.s.c.*	26/7/54
Wardle, C. C., *M.A.*	13/8/54
Collyer, W. T. A., *B.Sc.*, x., *A.M.I.E.E.*, *p.t.s.c.*	19/8/54
Page, C. E., *M.B.E.*, *B.Sc.*(*Eng.*), x., *p.s.c.*	23/8/54
Newell, K. S.	29/8/54
Lowe, G. F., *p.s.c.*	31/8/54
Kennett, A. B.	11/9/54
Dunmore, R. O., *B.Sc.*(*Eng.*), x., *p.t.s.c.*	26/9/54

Digitized by Google

Royal Corps of Signals—*continued*

Majors—contd.

Higgins, J. T. H., *p.s.c.*	30/9/54
Stephens, P. J. W.	16/10/54
Bardell, E. J., *p.s.c.*	25/10/54
McIntyre, N., t.e.	9/11/54
Benson, D. J.	20/11/54
Leney, P. H.	25/11/54
Adlam, K. J. A., *p.s.c.*	25/11/54
Hencher, W. R. G.	7/12/54
Lane, J. B. D., *M.B.E.*	5/1/55
Ward, W. L., [*l*]	11/1/55
Butler, I. T., *B.Sc.*, v., *p.t.s.c.*	15/1/55
Hill, F. L., *p.s.c.*	15/1/55
Gray, T. I. G., *p.s.c.*	21/1/55
Line, L. D., *p.t.s.c.*	4/2/55
Jaggard, L. C. P.	9/2/55
Porter, N. C., *B.A.*, w., *A.M.I.E.E.*, *p.t.s.c.*, t.e.	16/2/55
Hamer, J. R., *M.A.*, *p.s.c.*	17/2/55
Winn, E. J.	17/2/55
Scarfe, D. H.	25/2/55
Mitchell, C., *p.s.c.*	15/3/55
Rahilly, J. R., *p.s.c.*	19/3/55
Hill, R. W.	21/3/55
McCarthy, L. S.	22/4/55
Furlonge, T. P.	22/4/55
Button, R. E.	25/4/55
James, J. G., *M.C.*	7/5/55
Taylor, J. E., *p.s.c.*	11/5/55
Beattie, B. A.	17/5/55
Freeland, D. H.	24/5/55
Allaway, S. D., *M.M.*	30/5/55
Swan, I. G., *p.s.c.*	5/6/55
Rayner, J. W., *p.s.c.*	7/7/55
Holbrook, R. S., *B.A.*, w.	13/7/55
Galbraith, D.	16/7/55
Parker, F.	22/7/55
Lamb, J. McK., *p.s.c.*	25/7/55
Armour, T. W., *M.A.*, *p.t.s.c.*	1/8/55
Hawkins, W. F. D., *B.Sc.*(*Eng.*), v.	5/8/55
De Lyle Turner, C.	11/8/55
Clinch, J. C.	15/8/55
Dare, S. C., *B.Sc.*(*Eng.*), v., *p.t.s.c.*	16/8/55
Horner, G. A., *p.s.c.*	10/9/55
Emley, D. B., *B.A.*, w., *A.M.I.E.E.*	15/9/55
Bosworth, R. W.	22/9/55
Jackson, T. G. H.	15/10/55
Vero, G. W.	27/10/55
Robinson, C.	10/11/55
Gladstone, D. W.	15/11/55
Scott, A. T.	16/11/55

Captains.

Lyske, W. E., *B.Sc.*(*Eng.*), v.	1/7/46
Sumner, D. D.	14/10/47
Ashworth, P. A. R. (*T/Maj.* 29/11/54)	14/11/47
McIlvride, J. L.	28/11/47
MacDonald, W. (*T/Maj.* 23/12/54)	15/12/47
Broadway, M. H.	9/1/48
Camp, G. S. (*T/Maj.* 22/3/54)	9/2/48
Bell, J. M. K.	5/6/48
Willmott, L. R. D., *M.M.*, *B.E.M.* (*T/Maj.* 14/10/54)	23/6/48
Evans, L. M.	22/7/48
Smith, A. G.	30/7/48
Klosser, G.	28/10/48
Matthew, E. F.	8/11/48
Winter, F. M. S.	17/11/48
Gray, J. E., *p.t.s.c.* (*T/Maj.* 18/7/55)	3/12/48
Dermit, W.	6/12/48
Tonry, C. E., *p.s.c.* (*T/Maj.* 4/2/55)	18/12/48
Gram-Hansen, Ib., [L]	22/12/48
Allan, G. M., t.e.	2/1/49
Sylvester-Bradley, J. T. R., *B.A.*	2/1/49
Peck, O. J.	2/1/49
Bond, D. A. (*T/Maj.* 10/6/55)	2/1/49
Beale, E. J., *p.s.c.* (*T/Maj.* 18/7/55)	2/2/49
Ball, L. F., *p.t.s.c.*, t.e. (*T/Maj.* 13/1/55)	3/2/49
Westmacott, P. S., *B.A.*, w. (*T/Maj.* 14/7/55)	11/2/49
Ellis, J. R.	9/3/49
Ferguson, J. Y., *p.s.c.* (*T/Maj.* 27/3/54)	17/3/49
Strevens, R.	17/3/49
Scott, M. D.	19/3/49
Proudman, G., *p.s.c.* (*T/Maj.* 13/3/54)	24/3/49
Parker, P, D.	26/3/49
Begg, A.	29/3/49
Masser, C. B.	13/5/49
Millo, R. W., *p.s.c.* (*T/Maj.* 14/2/55)	22/5/49
Hipkins, M. H , *M.B.E.*	26/5/49
Higgins, D. E. (*T/Maj.* 1/1/53)	30/5/49
Blizard, R. H.	12/6/49
Chappell, H. D. V.	22/6/49
Cheesewright, J. F.	28/6/49
Warren, P. D.	19/7/49

Digitized by Google

Captains—contd.

Pocock, G. D. M.	**25/7/49**
Rawson, A. S.	**27/7/49**
Richards, A. W.	**30/7/49**
Walmesley-Cotham, J. H. (*T/Maj.* 25/10/55)	9/8/49
Hardy, E. R.	**20/8/49**
Davies, E. H.	**24/8/49**
Dearden, J. V., t.e.	28/8/49
Boyle, A. P.	**13/9/49**
Swallow, D. L., *p.t.s.c.*, t.e. (*T/Maj.* 10/1/55)	15/9/49
Pearce, J. H.	**19/9/49**
Gallyer, H. G.	**13/10/49**
Cubberley, J. R., *B.Sc.(Eng.)*, x., *A.M.I.E.E.*, *p.t.s.c.* (*T/Maj.* 8/8/55)	21/10/49
Badcock, J. M. W., *p.s.c.* (*T/Maj.* 11/2/54)	10/11/49
Haycock, K. E., *p.s.c.* (*T/Maj.* 27/3/54)	11/11/49
English, P. J.	**16/11/49**
Prockter, E. F.	**24/11/49**
Neilson, W. G.	**26/11/49**
Westwood, J. M., *B.Sc.(Eng.)*, v. (*T/Maj.* 1/3/55)	11/12/49
Skelly, B. C., (j.s.c.)	**13/12/49**
Hughes, R. I. A.	**16/12/49**
Robinson, J. St. C. W., *p.s.c.* (*T/Maj.* 15/7/54)	17/12/49
Ridler, M. R.	**28/12/49**
Melsom, J. G.	**15/1/50**
Strover, M. C., *B.A.*, w.	**18/1/50**
Osbourne, R. I., *B.Sc.(Eng.)*, v.	28/1/50
Sykes, W. A.	**14/2/50**
Pagan, A., *p.s.c.* (*T/Maj.* 10/2/55)	14/2/50
Geddes, W. G.	15/2/50
Armstrong, R. J.	**23/2/50**
Tighe, P. A. M. (*T/Maj.* 1/9/51)	**26/2/50**
Stears, M.	**6/3/50**
Sandys, C. G.	**9/3/50**
Sherrard-Smith, D. W.	**11/3/50**
Bryson, R. C.	**22/3/50**
Polley, D. A.	**1/4/50**
Roper, H. E., *B.Sc.(Eng.)*, v., *p.t.s.c.* (*T/Maj.* 12/10/53)	6/4/50
Cleland, J. A.	**5/5/50**
Gahan, P. F. W.	**8/5/50**
Painter, R. P. D., t.e.	28/5/50
Irwin, S. P.	**4/6/50**
Gibson, I. C.	**6/6/50**
Burrell, J. N.	**13/6/50**
Smith, E. O., *D.C.M.*, *p.s.c.* (*T/Maj.* 2/9/54)	14/6/50
Maxfield, R. H.	**15/6/50**
Borthwick, R. H., *B.Sc.(Eng.)*, v., *A.M.I.E.E.*	22/6/50
Robertson, W. P. W., *p.s.c.* (*T/Maj.* 22/3/53)	25/6/50
Newman, D. C.	**28/6/50**
Palmer, P. H., *p.s.c.* (*T/Maj.* 30/10/53)	27/7/50
Bonnart, F. G. [L]	**6/9/50**
Paterson, J. R. T.	**11/9/50**
Fairlie, D. O.	**1/10/50**

Captains—contd

Carroll, J. E.	**2/10/50**
Flear, P. H.	**7/10/50**
Garnons-Williams, D. P., *B.A.*, *A.M.I.E.E.*, t.e.	7/10/50
Lucas, J. C., *B.Sc.*, *A.M.I.E.E.*, *p.s.c.*, t.e.	3/11/50
Crump, E. M. T.	**16/12/50**
Collins, E. C.	**24/12/50**
Tomlinson, D. S., *M.A.*	**26/12/50**
Sherratt, W. E., *B.Sc.*	30/1/51
Clarke, D. S., *p.s.c.* (*T/Maj.* 17/2/55)	1/3/51
Roskrow, B.	2/3/51
Hone, R. T.	11/3/51
Baynham, D. H., *G.M.*	**13/4/51**
Baker, N. L.	**13/4/51**
McVey, P. J. W., *B.A.*, w.	14/4/51
Ashlin, P.	**19/4/51**
Bound, C. O.	**22/5/51**
Skelly, T. N.	**6/6/51**
Tucker, J. D., *M.C.*	6/7/51
Barker, M. M.	18/7/51
Brabham, J. B. S.	26/7/51
Wood, G. B., *B.Sc.*	14/8/51
Jackson, A. J., *B.Sc.(Eng.)*, x., *A.M.I.E.E.*, *p.t.s.c.* (*T/Maj.* 20/10/52)	30/8/51
Potter, M. R., *B.A.*	16/9/51
Sutherland, D. W.	23/9/51
Lloyd, K. F.	3/10/51
Williams, F. D., *B.Sc.(Eng.)*, x.	8/10/51
Priestley-Cooper, E.	**20/11/51**
Sinclair, C. M.	**21/11/51**
Watkeys, E. G.	**23/11/51**
Mitchener, J. F.	**9/12/51**
Strong, D. J.	**15/12/51**
Massey, J. A. J.	**22/12/51**
Rayner, C. S., *B.Sc.(Eng.)*, x.	7/1/52
Wine, P. A.	3/2/52
Thursby-Pelham, D. H., *B.Sc.(Eng.)*, v., *A.M.I.E.E.*	1/3/52
Leatherland, F. W.	**1/3/52**
Andrews, K. E. P., *M.B.E.*	6/3/52
Clapham, A. G.	**6/3/52**
Halliday, N. G. R.	**8/4/52**
Hibberd, D. C.	19/4/52
Dowell, A. L.	2/5/52
Unwin, T. P. F.	6/5/52
Maclean, J., *M.A.*	17/5/52
Armstrong, R. M., t.e.	23/5/52
Webb, P. H. F., *M.B.E.*	27/5/52
Wickes, P. J. L.	29/5/52
Willway, M. L.	16/6/52
Murray, R. L.	18/6/52
Barker, D. M. F.	30/6/52
Charles, D. A. L.	10/8/52

Digitized by Google

Royal Corps of Signals—*continued*

Captains—contd.

Trotter, J. E.	8/9/52
Partington, F. M.	9/9/52
Manley, P. H.	5/10/52
Le Gassick, C. N.	11/10/52
Barry, D. A.	25/10/52
Ramsbottom, F.	6/11/52
Sturge, H. A. J.	9/11/52
Bell, W.	11/11/52
Lewis-Barclay, C. L., *M.A.*, *A.M.I.E.E.*, t.e.	20/11/52
Montagnon, E. P. E.	24/11/52
Montagnon, P. E. A. (*T/Maj.* 1/1/55)	24/11/52
Metcalf, V. K., *D.F.C.* (*attd. Glider P.*)	30/11/52
Griffiths, L. R., *B.A.*, w.	6/12/52
Callaghan, D. W.	8/12/52
Baker, A. P.	20/12/52
Handy, J., *B.A.*, w.	29/12/52
Lloyd, P. J. C.	7/2/53
Gilbertson, R. H.	9/3/53
Tidey, P. D.	9/3/53
Macfarlane, W. T.	29/3/53
Petheram, M. A.	13/4/53
Heard, J. L.	1/5/53
Parkes, W. H. H.	2/5/53
Mackinnon, N. R. F.	9/5/53
Seddon, M. F. U. N.	22/5/53
Mawson, C. E. H.	7/7/53
Francis, J. A. D.	19/7/53
Cattermull, D. G.	31/7/53
Hall, D.	9/8/53
Batty, W.	2/9/53
Davies, G. L.	16/9/53
Ranft, D. D.	27/9/53
Saul, F. B.	10/10/53
Anderson, R. C.	13/11/53
Gomm, C. W., *M.A.*	15/11/53
Ingledow, J. W.	18/11/53
Anderson, A. A. G.	26/2/54
Cherry, M. H.	17/3/54
Brown, M. B. M.	29/4/54
Rothwell, H.	6/5/54
Frost, S. A.	6/5/54
McCreadie, A. R.	6/5/54
Hiles, M. A. F.	6/5/54
Kemp, S. L.	6/5/54
Clapp, W. J.	6/5/54
Findlater, J. A. H. K.	6/5/54
Hewson, A. M.	6/5/54
Baldwin, P. A. C.	6/5/54
Pollard, M. W.	6/5/54
Phippard, R. G., t.e.	6/5/54
Trelawny, R.	19/5/54
Fortescue-Hitchins, T. W. E., *B.A.*	19/5/54
Tainsh, P.	22/5/54

Captains—contd

Prescot, L. W.	28/5/54
Welton, L. A.	1/6/54
Galbraith, C. S.	21/6/54
Agar, J. S.	6/7/54
Dennis, A. H., *B.Sc.*	15/7/54
Akass, J. L., *B.A.*, w.	15/7/54
Priestley, M. H.	15/7/54
Botterill, J. L.	15/7/54
Ward, C. B.	15/7/54
Langworthy, G. L. N.	15/7/54
Hellier, E. J.	23/7/54
Cathcart, W. G. A.	9/8/54
Lister, F. S. (*attd. Glider P.*)	10/8/54
Dacre, A. A.	3/9/54
Knott, P. J., *B.A.*, w.	3/9/54
Cox, D. W.	21/10/54
MacDonald, I., *B.A.*, w.	21/10/54
Watson, K.	31/10/54
Donne, J. L.	1/11/54
Curl, G. J.	12/11/54
Garratt, P. J., *B.A.*, w.	26/11/54
Bate, A. C.	29/11/54
Walker, R. C.	6/12/54
Rose, I. M., *B.A.*, w.	22/12/54
Holland, P. J.	22/12/54
Pope, R.	22/12/54
Ross, T. F.	22/12/54
Craig, B. J.	22/12/54
Wright, R. M.	10/3/55
Evans, P. J.	16/3/55
Luker, H. E.	31/3/55
Harrison, J. P.	15/4/55
Lyons, J. M. N.	16/4/55
Prince, J. B.	22/4/55
Ridge, J.	5/5/55
Stephenson, G. W. A. [*l*]	5/5/55
Weston, J. H. S.	5/5/55
Birtwistle, A. C.	5/5/55
Cooper, D. W. W.	5/6/55
Holmes, R.	20/6/55
MacIntyre, D. J.	24/6/55
MacGillivray, P. A. MacF.	1/7/55
Exell, G. A. S., *B.A.*, w.	11/7/55
Kirkby, K.	14/7/55
Durrant, J. P.	14/7/55
Norris, W. J. A.	14/7/55
Woodbridge, D. C.	14/7/55
Whitehead, R. D.	14/7/55
Thomas, R. G.	14/7/55
Watts, M. J.	14/7/55
Swindale, A. V.	22/7/55
Campbell, G. G.	4/8/55
Fowke, C. C.	22/8/55
O'Connor, M. J. T.	26/8/55

Digitized by Google

Royal Corps of Signals—*continued*

Lieutenants.

Symons, G. S., t.e. (*T/Capt.* 2/1/50)	1/11/47
Cox, J., *B.A.*, v., *l.s.*	18/1/48
Tate, J. (*T/Capt.* 2/11/53)	7/8/48
Goodley, F. C. (*T/Capt.* 1/6/53)	15/8/48
McCormick, R. A.	9/4/49
Plant, R. (*T/Capt.* 16/4/53)	7/12/49
Rogers, E. L.	28/1/50
Mallin, P. (*T/Capt.* 1/2/55)	10/2/50
Stonham, R. L. (*T/Capt.* 13/10/55)	24/2/50
Hart, J. P. (*T/Capt.* 1/9/54)	1/3/50
Dunn, G. E.	2/5/50
Bohannon, A. G. (*T/Capt.* 18/1/53)	24/5/50
Ibbotson, P. J.	31/5/50
Finch, S. (*T/Capt.* 22/7/51)	22/6/50
Hewitson, P. W. (*T/Capt.* 28/5/53)	9/7/50
Lott, R. S. (*T/Capt.* 1/9/53)	15/7/50
Blake, J. F. (*T/Capt.* 18/8/54)	2/9/50
Edinger, L. D.	13/9/50
Briggs, D. H. (*T/Capt.* 17/12/53)	29/9/50
King, J. A. (*T/Capt.* 8/11/52)	21/10/50
West, D. C. E.	21/10/50
Oakley, D. F. (*T/Capt.* 20/8/53)	23/10/50
Gilbert, C. J.	2/2/51
King, R. A.	15/2/51
Fisher, J. O.	22/2/51
Wilton-Steer, M. J.	10/4/51
Crowe, J. G. (*T/Capt.* 22/9/54)	16/5/51
Lockwood, F. C. (*T/Capt.* 21/8/54)	14/7/51
Taylor, R. V.	14/7/51
Garratt, J. R. (*T/Capt.* 1/12/54)	14/7/51
Poole, D. W. A.	3/11/51
Jacob, B. R., *B.Sc.*	16/11/51
Ferguson, K. W. E.	16/12/51
Paterson, H. McI. (*T/Capt.* 1/12/54)	16/12/51
Gibson, J. R. (*T/Capt.* 4/4/55)	16/12/51
Gittins, G. W.	16/12/51
Sumner, C. R. A. (*T/Capt.* 25/2/55)	16/12/51
Dawes, N. V. (*T/Capt.* 23/1/55)	16/12/51
Robinson, F. St. C.	16/12/51
Deverill, M. C. (*T/Capt.* 1/11/54)	16/12/51
Watkins-Pitchford, J. J.	16/12/51
Ryan, M. U. (*T/Capt.* 1/6/55)	16/12/51
Butler, N. A. (*T/Capt.* 6/8/54)	16/12/51
Foote, W. B. (*T/Capt.* 18/7/54)	16/12/51
Robinson, T. I. McL. (*T/Capt.* 11/6/54)	16/12/51
Treglown, J. T. (*T/Capt.* 1/6/54)	16/12/51
Heyes, J. K. (*T/Capt.* 3/2/55)	16/12/51
Rogers, P. G.	16/12/51
Hartnett, M. A. T. (*Attd. Para.*)	27/12/51
Jones, M. C.	31/12/51
Simpson, W.	10/1/52
Seymour, A. F.	13/1/52

Lieutenants—contd.

Kenning, M. H. L. (*T/Capt.* 10/5/54)	19/1/52
Plummer, J. D., *M.A.*	10/2/52
Hickman, G. A. W.	14/2/52
Thorman, M.	28/2/52
Thomas, E. G., *T.D.*	28/2/52
Booth, J. B.	7/3/52
Steele, P. M.	17/3/52
Tyson, C. S.	17/3/52
Sketch, J. F.	31/3/52
Gittins, D. (*T/Capt.* 6/2/52)	1/4/52
Grayson, N. C.	7/5/52
Baxter, T. E. D. (*T/Capt.* 1/5/55)	13/5/52
Cathcart, J. D.	27/5/52
Baker, J. A.	14/6/52
Smith, V. S.	19/6/52
Lewis, A. D. (*T/Capt.* 15/9/53)	21/6/52
Caiger, W. E.	10/7/52
Reeves, J. R. (*T/Capt.* 21/7/54)	16/7/52
Nice, R. K. (*T/Capt.* 4/10/54)	22/7/52
James, C.	22/7/52
Dexter, A. C. (*T/Capt.* 25/8/54)	22/7/52
Arcedeckne-Butler, St. J. P.	22/7/52
Jones, R. G.	22/7/52
Beadon, D. R.	22/7/52
Lewis, C. F. (*T/Capt.* 4/4/55)	22/7/52
Massie, P. H.	22/7/52
Ashcroft, B. M. (*T/Capt.* 1/7/55)	22/7/52
Pritchard, W. J. (*T/Capt.* 16/6/55)	22/7/52
Bates, H. N. (*T/Capt.* 20/11/54)	22/7/52
Houghton, C. H. K.	22/7/52
Mercer, C. B.	22/7/52
Allen, M.	22/7/52
Watson, D. P. (*T/Capt.* 15/9/54)	22/7/52
Beaver, M. J., *M.B.E.* (*T/Capt.* 18/6/54)	9/8/52
Moss, N. B.	17/9/52
McKinnon, A. W. McL.	9/11/52
Adams, B. H.	1/12/52
Complin, B. C. (*T/Capt.* 6/1/53)	25/12/52
Panton, M. G.	31/12/52
Dally, P. A.	8/1/53
Robotham, W. H. D. N.	22/1/53
Ferrier, G.	6/2/53
Davison, P. A.	6/2/53
Roberts, D. J., *B.A.*, w.	9/2/53
Thompson, G. A.	9/2/53
Jarrett, M. S.	9/2/53
Canham, B. A.	9/2/53
Grice, T. E.	9/2/53
Savage, R. J.	9/2/53
Robertson, C. A. M.	9/2/53
Musselbrook, P. F.	9/2/53
Cooper, M. H. W. (*T/Capt.* 1/6/53)	9/2/53
Peggler, K. A.	9/2/53

Digitized by Google

Lieutenants—contd.

Wright, D. G. (*T/Capt.* 1/10/55)	9/2/53
Simms-Reeve, M. W.	9/2/53
Rayment, D. V.	9/2/53
White, K. G.	26/2/53
Wells, E. (*T/Capt.* 6/4/55)	27/2/53
Beadle, G. C.	13/3/53
Willey, M. H., (*T/Capt.* 8/1/55)	27/3/53
Woods, T. B.	13/4/53
Talbot, P. A.	7/6/53
Lettin, F. C.	22/6/53
Handley, D. G.	21/7/53
de Clive-Lowe, S. G.	25/7/53
Shove, R. J.	3/8/53
Mackintosh, G. J. K.	3/8/53
Spear, I. C.	3/8/53
Morrison, S. P.	3/8/53
Ridley, C. G. A.	3/8/53
Thompson, J. E. W.	3/8/53
Philp, J. E. P.	3/8/53
Osborne, P. E.	3/8/53
Welch, A. J.	3/8/53
Hasell, J. A. E. (*T/Capt.* 1/7/55)	3/8/53
Auton, N.	3/8/53
Dominy, R. A.	3/8/53
Walker, S. G.	3/8/53
Anthonisz, D. F. B.	15/11/53
Hackworth, T. W.	17/1/54
Montague, W. A.	30/1/54
Bolt, E. T.	30/1/54
Sims-Clarke, D. J.	8/2/54
Hild, J. H. (*T/Capt.* 16/6/55)	8/2/54
Johnstone, H. A.	8/2/54
Barrett, M. C.	8/2/54
Wood, W. L.	8/2/54
Fleming, J. G.	8/2/54
Carnie, D. B.	8/2/54
Wetherill, P.	8/2/54
Horsley-Curry, I. M.	8/2/54
Montague, J. A.	8/2/54
Edwards, F. W., *B.A.*	8/2/54
Brockhurst, D. A.	5/3/54
Brown, A. S.	1/4/54
Foley, E. W. P. [*l*]	22/4/54
Browne, G. J. P.	27/5/54
Lucey, J. F.	11/6/54
Haw, B. O.	22/7/54
Simpson, I. E.	30/7/54
Driskell, B. A. R.	1/8/54
Keeling, M. V.	1/8/54
Livingstone, T. C.	1/8/54
Pratt, D. G.	1/8/54
Pitkin, D.	1/8/54
Martin, R. T.	1/8/54
Chitty, G. J.	1/8/54

Lieutenants—contd.

Merry, E. G. T.	1/8/54
Blackwood, T. R.	1/8/54
Thompson, P. A.	1/8/54
Robinson, W. G.	1/8/54
Williams, M. J. H.	1/8/54
Carr, P.	1/8/54
Jenkins, G. N.	1/8/54
Wilson, K. A. C.	1/8/54
Weiner, M. R. C.	1/8/54
Williams, J. H.	1/8/54
Carroll, R. B.	23/8/54
Hills, R. F.	3/11/54
Davis, P. S.	9/12/54
Davies, D. A.	31/1/55
Bell, G. N.	6/2/55
Wise, M. G. H.	6/2/55
Riding, P. E.	6/2/55
Hunt, E. W.	6/2/55
Rigby, T.	6/2/55
Newman, J. M.	6/2/55
Freeman, B. M.	6/2/55
Spooner, P. A.	6/2/55
Adams, M. G.	6/2/55
Holland, G. A. M.	6/2/55
Bradley, D.	6/2/55
Carter, P. R.	6/2/55
Cox, G. A., *B.A.*	5/4/55
Corden, G.	9/5/55
Ping, R.	14/5/55
Hartshorn, P. J.	16/6/55
Henderson, A. J. (*On Probation*)	20/6/55
Benbow, R.	31/7/55
Benjamin, J. E.	31/7/55
Russell, J. A. P.	31/7/55
Crook, G. B.	31/7/55
Campbell, J. C.	31/7/55
Bevan-Williams, P. S.	31/7/55
Hancock, J. N.	31/7/55
Olds, K. H.	31/7/55
Brian, J. P.	31/7/55
Hill, P. G.	31/7/55
Watson, B. A.	31/7/55
Newton, G. C. M.	31/7/55
Anderson, A. S. McK.	31/7/55
Larrington, P. F.	31/7/55
Evans, P. D.	31/7/55
Pigot, J. M.	31/7/55
Williams, H. R.	31/7/55
Fender, J.	31/7/55
Rogers, H. S. de N.	31/7/55
Boast, T. G.	31/7/55
Taylor, J. N.	31/7/55
Gallagher, B. B.	15/8/55
Flynn, M. J.	7/10/55

Digitized by Google

Royal Corps of Signals—*continued*

2nd Lieutenants.

Borland, L. J.	31/7/53
Downs, A. C.	5/9/53
Hewson, J. M.	27/11/53
Hopkins, D. S.	9/2/54
Yeoman, A.	12/2/54
Topple, M. R.	12/2/54
Halford, J. B. J.	12/2/54
Allen, B. F.	12/2/54
Gregory, P. D. E.	12/2/54
MacHeath, R. A.	12/2/54
Adams, B. W. P.	12/2/54
Hirst, C. H.	12/2/54
Roberts, J. R.	12/2/54
Carrel, E. F.	12/2/54
Blashill, T. H.	12/2/54
Copeland, D. L.	12/2/54
Sanderson-Kirby, D.	12/2/54
Walmsley, J. W.	12/2/54
Crick, P. B. D.	4/5/54
Chase, P. D. E.	11/5/54
Weedon, D. R.	15/7/54
Rowland, P. J.	6/8/54
Milton, D. J.	6/8/54
Sergeant, J. H.	6/8/54
Drew, J. C. A.	6/8/54
Michie, W. J. M.	6/8/54
Byng, A. B.	6/8/54
Fletcher, F. R.	6/8/54
Wilbourn, J. A.	6/8/54
Stevens, J. E. C.	6/8/54
Billingham, J. G.	6/8/54
Hill, A. J.	6/8/54
Sykes, M. B.	6/8/54
Bullard, P. H.	6/8/54
Pedley, F. H.	6/8/54
Smith, F.	6/8/54
Reader, P. S.	6/8/54
Castle-Smith, R.	6/8/54
Higham, R. A.	6/8/54
Greenwood, R. E.	6/8/54
Corr, M. J. H.	6/8/54
Liddell, J. U.	23/9/54
Bird, M. O. N.	18/10/54
Horobin, R.	2/1/55
Gent, D. W.	4/2/55
Bell, R.	4/2/55
Morris, J. D.	4/2/55
Burfitt, R. A.	4/2/55
Westlake, J.	4/2/55
Burke, B. J.	4/2/55
Cemm, R. A.	4/2/55

2nd Lieutenants—contd.

Randel, D. A. C.	4/2/55
Taylor, H.	4/2/55
Hill, R. J.	4/2/55
Alexander, P. D.	4/2/55
Shapter, I. R. D.	4/2/55
Hodgson, B. C.	4/2/55
Eamey, T. R.	4/2/55
Clark, M. J. Z.	4/2/55
Deane, W. R.	4/2/55
Morrison, H. A.	4/2/55
Lavender, D. P. J.	4/2/55
Senior, C. M.	4/2/55
Lee, I. N.	23/2/55
Atkinson, J. B., *B.Sc.(Eng.)*, v.	9/4/55
Goldney, P.	29/7/55
Cuerden, H. A.	29/7/55
Bate, D. A.	29/7/55
Whitehead, D. C.	29/7/55
Wheeler, J. H.	29/7/55
Postlethwaite, B. B.	29/7/55
Reid, J.	29/7/55
Nealon, J. H. T.	29/7/55
Read, S. W.	29/7/55
Grundy, C. E.	29/7/55
Mackinlay, H. G.	29/7/55
Pickard, R.	29/7/55
White, P. J. F.	29/7/55
Crook, P. K.	29/7/55

Quarter-Masters.

Patrick, C. H., *M.B.E.*	29/4/39
	lt.-col. 1/7/51
Carpenter, A. J.	8/5/43
	lt.-col. 11/10/53
Minion, R. F.	24/4/45
	lt.-col. 22/2/54
Dunn, A. E.	1/7/46
	maj. 7/6/49
Napper, H., *M.B.E.*	25/12/46
	maj. 28/8/49
Beverley, E.	12/9/47
	lt.-col. 12/2/54
Stickley, H. C.	5/5/49
	maj. 17/10/54
Spearpoint, F.	9/6/49
	maj. 25/10/52
Edwards, W. B.	6/12/49
	maj. 6/9/53
Fraser, A. A. J.	13/4/51
	maj. 23/8/55
Teal, L.	28/5/51
	maj. 2/4/53
Cairns, J. P.	17/10/51
	capt. 23/9/52
Chidgey, E. C.	17/10/51
	maj. 22/6/55
Milligan, A.	*capt.* 17/10/51
Bow, S. G., *M.B.E.*	17/10/51
	maj. 21/2/52

Digitized by Google

Quarter-Masters—contd.

Pearson, R.	*capt.*	17/10/51
Rolls, C.		17/10/51
	maj.	30/4/54
Webb, C. F.		17/10/51
	capt.	20/8/54
Honor, V. C. T.		17/10/51
	maj.	24/3/53
Snell, J. W. T.		17/10/51
	maj.	15/11/52
Cole, E. W. G.	*capt.*	17/10/51
Cant, R. O.	*capt.*	17/10/51
Thornton, G. R.		17/10/51
	capt.	18/11/53
Shove, R. L. J.		2/11/51
	capt.	13/12/51
Bennet, E. E. T.	*capt.*	17/10/52
Jackson, A. E. S., *M.B.E.*		17/10/52
	maj.	16/12/52
Lynam, G.		17/10/52
	capt.	29/11/54
Carr, H.		17/10/52
	capt.	13/9/54
Cullen, M.		17/10/52
	maj.	30/9/54
Atkin, G. E.		17/10/52
	maj.	24/7/53
Hoar, R. J.		17/10/52
	maj.	24/11/54
Glover, E.		17/10/52
	maj.	11/8/55
Banham, D. M.		17/10/52
	maj.	20/12/54
Ryan, J. J.	*capt.*	17/10/52
Brown, J. J.		12/11/52
	capt.	17/7/54
Parsons, K.		15/2/53
	maj.	6/3/53
Parkes, W. E.		8/6/53
	capt.	27/7/54
Ditchfield, O.	*maj.*	17/10/53
Ashford, R. F. C.	*maj.*	17/10/53
Pearse, W. R.		17/10/53
	maj.	7/12/53
Bosher, L. J.	*capt.*	17/10/53
Luscombe, T. H.		17/10/53
	maj.	12/7/54
Carn, E. A.	*capt.*	17/10/53
Vernon, S.		17/10/53
	maj.	20/12/54
Callan, J. L.	*capt.*	17/10/53
Fisk, A. W.		17/10/53
	maj.	12/7/54
Nation, G. W.	*capt.*	17/10/53
Heward, W. L.	*maj.*	24/11/53
Salisbury, R. H. A.	*maj.*	3/3/54
Gant, S. L.	*capt.*	9/7/54
Sharp, A.		25/7/54
	maj.	21/12/54
Dunbar, J. A	*maj.*	11/1/55
Haxell, E. R.	*maj.*	28/5/55

Cipher Officers.

Buckeridge, R. A. W.		1/10/48
	maj.	1/2/52
Lettin, F.		1/10/48
	maj.	9/12/51
Martinson, J. S.		1/10/48
	maj.	4/2/53
Pell, D. A.		1/10/48
	maj.	8/8/54
Wollaston, F. J. C.		1/10/48
	maj.	14/3/52
Cuffe, W. J.		1/10/48
	maj.	5/5/53
Walsh, C. V.		1/10/48
	maj.	12/10/53
Hamilton, A.		1/10/48
	maj.	30/12/51
Sharp, L. J. (*W.S./Capt.* 1/10/48)		1/10/48
	maj.	2/2/55
Ellison, D. A. (*T/Lt.-Col.* 30/10/53)		1/10/49
	maj.	15/11/50
Glass, J. M., *M.B.E.*		1/10/49
	maj.	6/8/52
Scott, J. F.		1/10/49
	capt.	27/9/51
Prentice, J.		1/10/50
	maj.	29/8/53
Myddleton, J. E.		1/10/50
	capt.	20/6/51
Winder, T. J.		1/10/50
	maj.	16/7/53
Stagg, E. C. W.		1/10/51
	capt.	19/11/53
Henning, H. H. C.		1/10/51
	maj.	29/6/54
Roderick, A. B.	*capt.*	17/10/51
Sawyer, A.	*lt.*	17/10/51
Douglas-Beveridge, J. O.		17/10/51
	capt.	1/3/55
Newton, W. T.		17/10/51
	capt.	6/11/54
Turner, M.		17/10/51
	capt.	23/1/55
Lea, J. H.		17/10/51
	capt.	24/9/54
Berwick, H. E.		17/10/51
	capt.	1/3/55
Gully, H.		17/10/52
	capt.	11/7/54
Barratt, R. (*T/Capt.* 2/4/55)	*lt.*	17/10/52
Bennett, E. H.		17/10/52
	capt.	4/9/53
Urquhart, D. N.		17/10/52
	capt.	3/10/55
Kerr, A.		17/10/52
	capt.	11/3/55
Cann, L. T.		17/10/52
	capt.	21/9/54
Moore, S. C.		3/2/53
	maj.	3/1/55

Digitized by Google

Royal Corps of Signals—*continued*

Cipher Officers—contd.

Bridle, E. H. J.		17/10/53
	capt.	17/7/54
Moseley, F. W.	*lt.*	17/10/53
Brooks, E. J.	*lt.*	17/10/53
Higgins, J. N.		17/10/53
	capt.	18/6/55
Malone, F.	*capt.*	17/10/53
Bainbridge, L.		17/10/53
	capt.	21/1/55
Herberts, D.		17/10/53
	capt.	15/4/55
Richardson, W.		1/9/54
	capt.	26/11/54
Banford, F. H. C.	*capt.*	17/10/54
Hastings, J.		17/10/54
	capt.	15/4/55
Tompkins, J. O.	*lt.*	17/10/54
Thomas, W. J.	*lt.*	17/10/54
Satchwell, A. G.		17/10/54
	capt.	14/8/55
Robinson, N. E.	*capt.*	1/11/54
Cooper, E.	*capt.*	1/5/55

Technical Officers, Telecommunications.

Nash, E. M. P.		1/5/39
	maj.	4/5/48
Bevan, B.		1/5/39
	maj.	3/12/47
Westwood, F. H.		1/5/39
	maj.	8/4/47
Flynn, G. H. R., *M.B.E.*, *A.M.I.E.E.*		1/5/39
	maj.	21/10/47
Field, C. E. (*Seconded to Emp. List* (2*x*))		19/12/39
	maj.	13/3/48
Minns, C. B.		19/12/39
	lt.-col.	31/1/54
Webster, H. M.		3/9/45
	maj.	15/5/49
Finney, W. A.		1/2/46
	maj.	13/4/49
Clements, H. E. H.		28/5/47
	maj.	3/6/51
MacCulloch, W.		4/9/47
	maj.	18/12/52
Rickard, R. E.		27/11/47
	maj.	11/10/51
Brice, E. G.		27/11/47
	maj.	31/12/53
Smith, G. H.		27/11/47
	maj.	10/7/52
Ransome, H. N.		27/11/47
	maj.	6/12/53
Dowding, L. H. F.		27/11/47
	maj.	22/2/53
Allen, C. H. G.		20/10/48
	maj.	11/9/52

Technical Officers, Telecommunications—contd.

Jones, I. M. A.		29/10/48
	maj.	29/10/54
Spafford, J.		22/3/49
	capt.	30/6/52
Speakes, F.		24/6/49
	maj.	27/4/54
Smith, A. T., *M.B.E.*		1/1/50
	maj.	31/3/53
Davidson, F. A.		1/1/50
	maj.	26/5/55
Rogers, J. T.	*capt.*	31/7/50
Juniper, A.		16/8/50
	maj.	2/1/53
Bennett, T.	*capt.*	18/8/50
Brewin, W.		1/10/50
	maj.	6/9/55
Bowser, S. W. E. G.	*capt.*	4/11/50
Rumsey, W. P. J.		18/6/51
	capt.	4/7/51
Cooper, R. W.	*capt.*	3/7/51
Pettifer, L. S.		4/10/51
	capt.	30/5/55
Cornish, W.		17/10/51
	capt.	8/12/54
Eeckelaers, A.	*lt.*	17/10/51
White, K. E.		17/10/51
	maj.	17/8/53
Millichip, W.		17/10/51
	maj.	30/12/53
Long, A.		17/10/51
	capt.	21/12/51
Thompson, E.		17/10/51
	capt.	18/9/55
Bewley, J.	*lt.*	17/10/51
Foster, J.	*lt.*	17/10/51
Earl, A. C.	*lt.*	1/1/52
Pedley, F. R.	*lt.*	20/1/52
Marsh, R.	*lt.*	9/2/52
Harwood, J.	*lt.*	22/2/52
Shepherd, N. P.	*capt.*	25/2/52
Barry, D. F. D.	*lt.*	17/10/52
Pollard, J.		17/10/52
	maj.	19/12/54
Cox, F. R.		17/10/52
	maj.	5/4/55
Ellis, W.	*lt.*	17/10/52
Locke, P. F. C. R.	*capt.*	17/10/52
Mancy, F. V.		17/10/52
	maj.	10/3/55
Jenkinson, T. F.		17/10/52
	capt.	8/8/54
Weech, C. W. T.	*maj.*	17/10/52
Bristow, S. A.		23/11/52
	capt.	20/1/54
Larner, E. J.	*lt.*	1/1/53

Digitized by Google

Royal Corps of Signals—*continued*

Technical Officers, Telecommunications—contd.

Dore, R. G.	*lt.*	2/2/53
Holton, H. W.	*lt.*	24/5/53
Pritchard, A. G.	*lt.*	5/10/53
Stanley, G. A., *D.C.M.*		17/10/53
	maj.	11/9/54
Davies, P. E. C.	*lt.*	17/10/53
Pattison, K.	*lt.*	17/10/53
Pickering, J.	*lt.*	17/10/53
Bolton, C. P., *B.E.M.*	*lt.*	17/10/53
Wolfenden, J. U.	*lt.*	17/10/53
Chetwynd, D. J.	*lt.*	17/10/53
Moores, P. R.	*lt.*	17/10/53
Crookes, D.	*lt.*	8/11/53
Pyper, J. A.	*lt.*	15/1/54
Hogan, M.	*lt.*	27/2/54
Amott, T. H.	*lt.*	11/5/54
Le Hardy, J. E.	*lt.*	14/6/54
Reece, T.	*lt.*	17/10/54
Adcock, L. E.	*lt.*	17/10/54
Dolbear, R. A.	*lt.*	17/10/54
Dale, P. W.	*lt.*	17/10/54
Knight, L. F.	*lt.*	17/10/54

Director of Music.

Judd, J., *M.B.E., Mus. Bac., L.R.A.M., A.R.C.M.*		11/8/47
	maj.	22/9/54

Regular Army Short Service Officers

Majors.

Oliver, J. G., *O.B.E.*	3/9/43
Chapman, R. A. H., *M.B.E.*	30/9/44
Mulholland, F. W., *M.B.E.*	15/9/46
Nash, R. D., *T.D.*	23/2/48
Petty, R. H., *T.D.*	24/8/52
Rickman, S. R., *T.D.*, t.e.	24/8/52
Woods, W. A., *T.D.*	25/8/52
Thorley, J. J.	1/9/52
Caldicott, L. H.	3/9/52
Weatherhead, C. N. P., *E.D.*	25/10/52
Grantham, A. W. (*Emp. List* (4))	27/10/52
Harris, T. J., *M.B.E.*	13/12/52
MacDonnell, D. A.	17/1/53
Robins, N. B.	16/2/53
Drudge-Coates, J. M. L.	21/2/53
Edwards, G. R., *E.R.D.*	18/3/53
Tidey, E. J.	13/4/53
Gourlay, G.	30/4/53
Hotchkiss, W. J.	15/6/53
Routledge, J. S.	15/6/53
Westerman, J. F. C., *T.D.*	10/7/53
Weedon, G. A.	17/8/53
Boon, F. E.	27/8/53
Fisher, E. C.	21/9/53
Pearson, J. J.	28/9/53

Regular Army Short Service Officers—*contd.*

Majors—contd.

Grundy, W. F.	8/10/53
Camp, J. R.	10/11/53
Robertson, J. C.	10/11/53
Dunkley, W. R. M.	25/1/54
Williams, F.	19/3/54
Gordon, N. C.	29/3/54
Stewart, R. H.	29/4/54
Chapman, C. J. A.	22/5/54
Meiklejohn, G. D., *M.B.E.*	24/5/54
Gatford, R. T. (*Emp. List* (4))	26/5/54
Donaghy, P. R. P.	13/7/54
Smith, L. F.	3/8/54
Mowatt, A.	25/8/54
Stretch, G. G.	1/9/54
Hewitt, J. P.	1/9/54
Matthewson, J. A.	25/9/54
White, W. J. (*Emp. List* (4))	29/9/54
Scaife, A. E.	7/11/54
Cox, S.	10/1/55
Hall, T. A.	3/2/55
Simpson, J. W., *M.B.E.*	31/3/55
Jerram, F. R.	7/4/55
Powell, G. W. (*Emp. List* (4))	21/5/55
Collett, E. C.	7/7/55
Rooks, R. E.	31/7/55

Captains.

Hayes, D., *M.B.E., T.D.*	12/3/43
Dirs, J. H., *M.B.E.* (*T/Maj.* 16/4/44)	16/4/44
Malins, P. W.	1/6/45
Worthington, F.	6/6/45
Hearne, C. J.	20/9/45
Hamerton, R. E. H.	4/2/46
Armstrong-Whitworth, G. H. C.	4/7/46
Hoskins, W. F. G.	7/11/46
Kilminster, C. E.	29/11/46
Walker, F. P.	1/1/47
Hamilton, A.	1/11/47
Gilmore, H.	1/11/47
Walsh, C. V.	1/11/47
Joyner, J. W. (*T/Maj.* 9/12/54)	1/11/47
Brock, W. E. (*T/Maj.* 16/7/53)	1/11/47
Waters, H. J., *T.D.*	1/11/47
Dymond, F.	1/11/47
Bamber, L. S.	9/11/47
Wellings, D. V. (*T/Maj.* 2/2/55)	1/5/48
Mackenzie, D.	21/8/48
Cherry, D. R.	5/11/48
Willey, J. D. (*Emp. List* (4))	5/1/49
Baldwin, W. J.	4/2/49
Gillett, W.	20/8/49

Digitized by Google

Royal Corps of Signals—Regular Army Short Service Officers—*continued*

Captains—contd.

Tucker, C. C.	18/5/49
Pearce, N. W. P.	6/6/49
Hannigan, D. K. P.	1/7/49
Holdway, K. G.	10/8/49
Barber, W. C.	15/8/49
Crerar, D. D.	5/9/49
Beale, B. W.	14/9/49
Harwood, N. A.	25/9/49
Booth, D. (*Emp. List* (4))	21/10/49
O'Rourke, P. J. (*Emp. List* (4))	7/12/49
Fahy, E. P.	10/12/49
Millen, S. W.	15/2/50
Taylor, C. A.	26/2/50
Church, W. R. (*Emp. List* (4))	23/3/50
Andrews, G. B.	10/4/50
Mottershead, A.	7/5/50
Handisyde, R. B.	17/5/50
Randall, J. A.	26/8/50
Barlow, F. E. G.	11/9/50
Cross, J. R. E.	16/9/50
Dale, A. R. B. B.	22/10/50
Marcham, E. (*Emp. List.* (4))	1/1/51
Dutton, L. H.	10/1/51
Goodsir, W. C.	23/1/51
Howard, W. J.	19/2/51
Marsh, E. F. (*Emp. List* (4))	24/2/51
Rae, H. J.	8/4/51
Brown, R. F.	15/5/51
Clarke, D. A. J.	5/6/51
Mawson, S. W.	29/7/51
McCann, A. M. (*T/Maj.* 22/10/52)	9/9/51
Dwyer, L. W.	3/10/51
Richardson, N.	7/10/51
Addison, L. E. (*Emp. List* (4))	27/10/51
Silk, P. A.	4/11/51
Jebb, S. H. D.	14/11/51
Johnson, J. R. S. [L]	16/12/51
Herbert, J. C.	30/12/51

Captains—contd.

Roake, C. A.	17/1/52
Prescott, J.	30/1/52
Grainger, E. N.	22/2/52
Callum, R. McN.	26/2/52
Bailey, E. E.	27/6/52
Macnair, A.	28/6/52
Anderson, A. B. L.	13/8/52
Crosley, E. T.	27/8/52
Witt, H. K.	17/10/52
Lloyd, D. G. R. B. (*T/Maj.* 28/8/52)	28/11/52
Pratt, L. G.	21/12/52
Gough, B. D.	27/12/52
Ettridge W. J. O. (*Emp. List* (4))	9/2/53
Bennett, D. W. G.	25/2/53
Fife, J. W.	25/2/53
Simpson, T. G.	4/3/53
Walton, S. C.	13/4/53
Howe, J. S.	10/6/53
Davidson, T. C. L.	23/7/53
Smith, J.	31/7/53
Ellingworth, J. M.	18/9/53
Oakes, F. W.	15/10/53
Dodd, A. M. [*l*]	3/11/53
Bevan, M. P. J. [*l*] (*Emp. List* (4))	26/11/53
Fisher, P. R.	1/12/53
Scott, H.	4/1/54
Mootham, P. D.	21/1/54
Spencer, F. N.	6/4/54
Bayliss, D. W. F.	7/4/54
Rose, E. H.	5/5/54
Kent, W. F.	2/1/55
Lee, G. E.	28/1/55
Marley, E. A.	7/2/55
Smith, B. D.	7/5/55
Brunner, J. E. R.	27/7/55
Moody, N. C.	13/9/55

Digitized by Google

Royal Corps of Signals—Regular Army Short Service Officers—*continued*

Lieutenants.

Smith, P. (*T/Capt.* 8/10/45)	**3/7/48**
Back, L. R.	**10/8/45**
Durward, R. A.	**13/10/46**
O'Connor, M. J.	**25/2/48**
Robson, J. S. (*T/Capt.* 15/11/52)	**24/7/49**
Gill, K. R. (*T/Capt.* 26/1/50)	**28/9/49**
Roberts, R. C. (*T/Capt.* 15/4/54) (*att'd. Glider P.*)	**17/2/50**
Craigen, J. R., *M.B.E.*	**26/8/50**
Jacomb, R. P. (*T/Capt.* 29/9/52)	**23/11/50**
Fricker, J. W. (*T/Capt.* 20/1/54)	**21/12/50**
Rylatt, G. W. (*T/Capt.* 24/9/54)	**9/4/51**
Rush, G. D.	**5/5/51**
Mitchell, G. F. (*T/Capt.* 13/4/54)	**15/5/51**
Dawson, W. S.	**28/5/51**
Illingworth, H. (*T/Capt.* 28/3/53)	**18/7/51**
Clague-Quine, E. P. (*T/Capt.* 5/1/55)	**21/7/51**
Rowbory, W. A. (*T/Capt.* 1/6/53)	**16/8/51**
Renouf, T. B. (*T/Capt.* 1/8/54)	**19/9/51**
Connolly, M. J.	**26/9/51**
Tant, A. H. (*T/Capt.* 16/2/55)	**1/10/51**
Tasker, J. H. (*T/Capt.* 1/6/54)	**3/11/51**
Whitney, W. J. (*T/Capt.* 1/2/54)	**7/11/51**
Brooks, W. H. (*T/Capt.* 1/2/55)	**20/11/51**
Burrows, W. W.	**2/6/52**
McKail, D. T. D.	**3/10/52**
Cooper, J. (*T/Capt.* 1/9/55)	2/5/53
Ridlington, P. H.	1/8/53
Whitaker, J.	**5/9/53**
Stork, F. A. (*T/Capt.* 1/7/55)	10/10/53
Stockill, J. E.	7/11/53
Boddy, K. J.	5/12/53
Turney, W. H.	6/2/54
Ward, C. S.	14/3/54
Keech, D. S.	21/4/54
Lawson, H. C.	10/5/54
Gatward, J. A. (*T/Capt.* 1/8/55)	15/5/54
Roberts, J. W.	20/5/54
Scott, D. L. P.	12/6/54
Lecky-Thompson, C. W.	9/10/54
Trotman, R. A.	22/1/55
Quinn, W. J.	8/2/55
Moynan, T. J.	19/3/55
Scott-Kerr, R. J.	26/5/55
Levick, J. D. S.	8/6/55
Cowling, M. J.	16/9/55
Jenkins, A. B.	18/9/55
Lloyd, D. J.	16/10/55
Harrison, A.	20/10/55

2nd Lieutenants.

Lockett, S. J.	13/3/54
Metcalfe, W.	13/3/54
Gurney, J. M.	14/8/54
Howes, R. W.	14/8/54
Smith-Keary, P. F.	14/8/54
Woolley, W. S. L.	9/10/54
Mason, S. R. B.	18/12/54
Phillips, J.	22/1/55
Evans, T. M.	19/2/55
Burley, J.	23/4/55
Neill, D. S.	23/4/55
Osborne, J. L.	21/5/55
Tanner, R. J.	18/6/55
Plumpton, J. R.	18/6/55
Hales, M. J.	16/7/55
Gilleland, J. A.	20/8/55

Quarter-Masters

Carruthers, F. J.		**11/11/42**
	maj.	**19/1/52**
Shaw, C. J. (*Emp. List* (4))		**18/4/43**
	maj.	**6/4/54**
Jackman, C. F.		**8/11/43**
	maj.	**15/7/51**
Thorp, W. H. (*Emp. List.* (4))		**26/4/44**
	capt.	**30/8/50**
Walters, W. G.		**30/8/44**
	capt.	**3/8/50**
Clarke, C. A.		**6/10/44**
	maj.	**29/7/52**
Collins, E. R. (*Emp. List* (4))		**6/12/44**
	maj.	**18/11/51**
Champion, W. J. (*Emp. List* (4))		**2/4/45**
	maj.	**25/11/52**
Robertson, W. J., *M.B.E.*		**27/4/45**
	capt.	**31/1/50**
Yorke, A. M.		**2/6/45**
	maj.	**24/10/51**
Dewhurst, H.		**7/9/45**
	maj.	**23/2/55**
Vaughan, S. H. (*Emp. List* (4))		**13/10/45**
	capt.	**20/8/51**
Potesta, W.		**9/11/45**
	capt.	**19/9/50**

Digitized by Google

Royal Corps of Signals—Regular Army Short Service Officers—*continued*

Quarter-Masters—contd.

Brunton, W.		23/5/46
	maj.	1/8/52
Williamson, T.		21/4/46
	maj.	5/8/53
Hodgson, R.		18/7/46
	capt.	3/10/51
Russell, H.		25/7/46
	capt.	8/6/50
Lynch, A. M.		8/10/46
	maj.	31/12/51
Jordan, E.		8/11/46
	capt.	13/10/50
Young, W. W. (*Emp. List* (4))		8/11/46
	maj.	24/12/51
Dale, A.		30/11/46
	maj.	4/5/55
Lunn, A. E.		3/12/46
	capt.	27/10/52
Aitken, J. S.		25/3/48
	maj.	26/3/54
Bennett, A. H. (*Emp. List* (4))		28/8/48
	capt.	29/8/54
Bowie, J. G. (*Emp. List* (4))		23/5/49
	capt.	29/3/52
Sumner, H. J. (*Emp. List* (4))		25/6/49
	maj.	24/8/55
Deegan, M.		8/2/50
	capt.	1/10/53
Green, W. H. (*Emp. List* (4))		12/2/50
	maj.	5/6/52
Lonton, E. C.		14/3/50
	capt.	13/8/53
Phillips, A. L., *M.M.* (*Emp. List* (4))		17/3/50
	capt.	23/2/53
Marshall, A. E.		4/12/50
	capt.	21/8/54
Crouch, L. W. H.		28/12/50
	capt.	21/7/53
Launders, E.		28/12/50
	capt.	10/6/53
Barry, F. P.		14/6/51
	capt.	26/10/54
Ogden, J.		3/4/52
	capt.	16/7/54
White, R. W.		3/4/52
	capt.	11/7/55
Jamieson, H.		3/4/52
	capt.	24/5/54

Quarter-Masters—contd.

August, R. G.	*maj.*	24/5/52
Stokoe, J. A. G.		1/7/52
	capt.	6/5/55
Guest, R. E.		12/7/52
	capt.	4/8/55
Turner, C. A., *M.M.*	*lt.*	15/3/54
Cross, C. C., *M.B.E.*	*lt.*	15/3/54
Marks, S. T. G.	*lt.*	15/3/54
Roscoe, W. E.	*lt.*	15/3/54
Simpson, F. W	*lt.*	15/3/54
Irvine, W.	*lt.*	15/3/54
Judd, W. E.	*lt.*	15/3/54
Thirkell, R. F.	*lt.*	15/3/54
Ferguson, F. G.		15/3/54
	capt.	24/9/55
Hills, L. R.	*lt.*	15/3/54
Justice, J. T.	*lt.*	15/3/54
Strype, H. E.	*lt.*	15/3/54
Sellar, B.	*lt.*	15/3/54
Cox, F. W.	*lt.*	5/4/54
Sorfleet, H.	*lt.*	5/4/54
Mellor, T.	*lt.*	9/4/54
Marjoram, H.	*lt.*	19/4/54
Dickens, D. C.	*lt.*	1/7/54
Knight, A. H.	*t.*	30/7/54
Morrison, A.	*lt.*	20/8/54
King, V. W. G.	*lt.*	30/8/54
Roake, J. H. W.	*lt.*	6/9/54
Holmes, H. R. C.	*lt.*	1/11/54
Murray, D. A. L.	*lt.*	15/11/54
Truscott, M. E. E.	*lt.*	10/12/54
Carter, A. E.	*lt.*	10/12/54
Grigg, T. W.	*lt.*	14/1/55
Tyers, W.	*lt.*	1/10/55

Cipher Officers.

Reynolds, H. S.		23/10/43
	capt.	23/10/49
Cole, W.		4/7/44
	maj.	2/7/50
Grant, F.		29/5/45
	capt.	23/12/50
Lynch, W. H.	*capt.*	10/1/49
Cowley, N. J.	*lt.*	23/2/51
Hickman, H. W. J.		21/1/52
	capt.	3/5/54
Lavers, W. A.	*lt.*	26/2/52

Digitized by Google

Royal Corps of Signals—Regular Army Short Service Officers—*continued*

Cipher Officers—contd.

Homer, G. E.		7/6/52
	capt.	10/4/45
Lawrence, R.	*lt.*	7/6/52
Davies, D.		4/11/52
	capt.	2/9/55
Johns, H. H., *M.B.E.*		4/11/52
	capt.	10/10/54
King, A.		4/11/52
	capt.	9/11/55
Russell, H. W.		8/5/54
	capt.	18/8/54
Massey, G. S.	*lt.*	24/10/54
Edwards, H. A.		30/10/54
	capt.	26/2/55
MacLeod, N.	*lt.*	1/11/54
Ruckledge, R. L.	*lt.*	4/11/54
Wyatt, S. J.	*lt.*	1/9/55

Technical Officers, Telecommunications.

Berry, W. F.		15/6/43
	maj.	23/5/52
Marchant, E. A. T.		7/8/43
	maj.	1/2/50
Fuller, H. A., *M.B.E.*		20/9/43
	maj.	31/5/50
Homan, F. G., *M.B.E.*		18/11/43
	maj.	21/12/52
Goat, A. F.		27/12/43
	maj.	5/9/51
Hall, T. E.		1/3/44
	maj.	3/8/50
Kavanagh, J.		6/3/44
	maj.	27/7/53
Emsley, C. W., *M.B.E.*		1/4/44
	maj.	17/8/49
Harris, P. S.		4/6/44
	maj.	3/2/51
Brown, J. A.		7/6/44
	maj.	8/10/51
Funnell, H. J.		17/6/44
	maj.	20/9/51
Maudsley, B.		5/11/44
	maj.	5/11/53
West, G. W.		17/12/44
	maj.	8/6/52
Craggs, T. R.		6/2/44
	maj.	6/2/52
McDowall, G. V.		2/4/45
	maj.	4/1/52

Technical Officers, Telecommunications—contd.

Gibson, G., *M.B.E.*		28/5/45
	maj.	7/2/52
Holland, C. G.		9/10/45
	capt.	9/10/51
Coleman, W. N.		30/10/45
	maj.	30/10/54
Richmond, R. N.		27/3/46
	maj.	27/3/55
Bush, W. J.		1/7/46
	maj.	15/2/53
Everard, J. F. [*l*]		25/7/46
	capt.	26/7/52
King, E. F.		1/4/47
	capt.	1/4/53
Brennan, W. L. P.		25/9/47
	maj.	7/12/52
Connett, W. J.		26/12/47
	capt.	27/12/53
Connaghton, J.		18/1/48
	maj.	18/1/54
West, W. A., *B.E.M.*	*maj.*	1/2/48
Runeckles, C. E.		6/9/48
	capt.	6/9/54
Gray, F.		7/8/49
	capt.	16/11/54
Shackleton, P.	*lt.*	4/12/51
Ashman, J. C.	*lt.*	9/10/53
Hefferon, W. R.	*lt.*	18/10/54
Bevan, J. A.	*lt.*	20/12/54
Impey, C. V.	*lt.*	7/1/55
Render, A.	*lt.*	8/8/55
Ottley, C. K.	*lt.*	6/9/55
Thomson, P.	*lt.*	6/9/55

Extended Service Officers

Majors.

Warren, L. G., *D.C.M.*	21/9/52
Waller, J. L.	10/2/53
Hall, J. R., *E.R.D.*	25/5/53
Anslow, G. P. R.	25/5/53
Main, W. J., *M.C.*	10/6/53
Hesketh, T. H.	22/6/53
Jordon, K. W.	6/7/53
Elsmore, B. D.	20/7/53
Lee, S. W. B.	18/10/53
Adam, W. A., *M.B.E.*	5/3/54
Smith, J. H.	15/4/54
Brett, H. G., *M.B.E.*	16/4/54
Mitchell, W. G.	26/4/54
Chaffey, E. H. C.	13/7/54
Macdonald, P. C.	13/7/54

Digitized by Google

Royal Corps of Signals—*continued*

Regular Army Short Service Officers—*contd.*

Extended Service Officers—contd.

Majors—contd.

Clubb, N. A. C., *M.B.E.*	17/7/54
Hutley, D. S. A., *G.M.*	26/8/54
Farlow, R. H., *M.B.E.*	1/9/54
Cathmoir, R. S.	13/12/54
McLoughlin, E. A.	7/2/55
Hair, R., *M.C.*	23/2/55
Williams, E.	7/3/55
Waterworth, H.	6/4/55
Romaines, J. R., *D.C.M.*	4/8/55
Beaumont, L.	16/8/55
Woodger, H. R.	12/9/55
Shepherd, G. W.	23/9/55
Coyne, S. B.	15/10/55
Spence, C. A. G.	30/10/55

Captains.

Byrom, G., *T.D.* (*T/Maj.* 11/6/51)	8/10/41
Collins, B. W. A.	15/9/45
Webb, W. W.	23/9/45
Seabrook, R. W.	5/10/45
Hall, T. A.	14/11/45
Fordyce, B. S.	5/1/46
Golding, M. E.	25/1/46
Sugden, A. C. (*T/Maj.* 30/11/51)	1/4/46
Perry, W. J.	16/5/46
Edwards, J. P.	21/7/46
Thompson, S. J.	14/11/46
Fox, E. M.	10/5/47
McKellar, J. L.	7/3/48
Hughes, A.	25/9/48
Edwards, R. O.	5/1/49
Petrie, F. S. (*T/Maj.* 2/11/48)	16/1/49
Bullard, E. P.	21/2/49
Gillett, W.	20/3/49
Hennessy, J. W.	19/5/49
Williams, H. R.	4/7/49
Coslett, N. J.	25/8/49
Toy, B. C.	28/8/49
Wright, W. G. B. (*T/Maj.* 10/8/53)	10/10/49
Walker, F. C. H.	16/10/49
Bushell, C. F.	21/11/49
Redding, F. R.	27/12/49
Kislingbury, C. P.	2/1/50
Grace, L. A.	5/1/50
Stewart, J. B.	8/3/50
Hardy, F. G.	28/4/50
Dale, J. S. W.	6/5/50
Cropp, A. C.	24/6/50
Jenkins, A. E. C.	29/6/50
Dobson, G. P.	3/7/50

Regular Army Short Service Officers—*contd.*

Extended Service Officers—contd.

Captains—contd.

Sidney, D. C.	21/7/50
Parsonage, B. H.	25/7/50
Legge, P. D., *D.C.M.*	3/8/50
Clarke, H.	27/8/50
Dowson, A.	8/9/50
Uttley, K. L.	16/9/50
James, D. E. L.	21/9/50
Bartlett, E. F. J.	13/12/50
Griss, A. A.	1/1/51
Willis, J. L.	12/1/51
Castner, P. G., *M.B.E.* (*T/Maj.* 21/5/52) (*Emp. List* (3))	21/1/51
Mogridge, K. F. J.	31/1/51
Philp, F. V. B.	10/2/51
Walton, C.	28/3/51
Powley, P. W.	22/4/51
Webb, L. J.	17/6/51
Clayton, L. P.	21/6/51
Lane, J. H.	6/7/51
Waugh, C. (*T/Maj.* 22/5/50)	15/7/51
Gilham, P.	15/7/51
Gordon-Jones, M. S. (*T/Maj.* 1/7/55)	21/8/51
Canning, K. R.	5/7/52
Fill, W. E.	23/12/52
Turner, D.	30/4/53
Baker, J. G.	3/5/53
Watts, K.	15/11/53
Tacey, G. W.	17/12/53
McCormack, J. O.	16/1/54
Hughes, E. P.	23/1/54
Tonnison, J. A.	12/4/54
Farmery, W.	13/4/54
Shaw, D.	4/9/54
French, A. W.	18/1/55
Steel, A. D.	30/5/55
Canham, T. P.	1/9/55

Lieutenants.

Freeman, D. H.	4/4/45
Barber, R. E. [*l*]	19/2/50
Telfer, J.	11/6/51
Annan, F. N.	19/8/51

Regular Army Emergency Officers

Lieutenant.

Gilmour, A. J. (*W.S./Capt.* 25/1/43) (*T/Maj.* 25/1/43)	10/11/40

Technical Officer, Telecommunications.

McLuskie, T. McA.	25/6/42
maj.	29/6/54

Digitized by Google

Royal Corps of Signals—*continued*

Regular Army National Service Officers

2nd Lieutenants.

Atkinson, J. N.	15/5/54
Howe-Jones, M. E.	15/5/54
Pudwell, C. F.	15/5/54
Sturt, M. H.	15/5/54
Angel, B. C.	12/6/54
Blake, P. G.	12/6/54
Foster, W. J. C.	12/6/54
Hampson, M. C.	12/6/54
Howell, C.	12/6/54
Nisbet, W. M.	12/6/54
Sly, C. J.	12/6/54
Smith, J. H.	12/6/54
Wright, G. T.	12/6/54
Baugh, D. S.	10/7/54
Bennett, R. H.	10/7/54
Birch, R. P.	10/7/54
Clidero, D. T.	10/7/54
Douglas, J.	10/7/54
Dowley, B. G.	10/7/54
Easton, J.	10/7/54
Elsey, G.	10/7/54
James, J. W. G.	10/7/54
Jones, C.	10/7/54
Jones, G. F.	10/7/54
Jones, S. P.	10/7/54
Macfie, A. M.	10/7/54
Oakes, F. T. E.	10/7/54
Oakley, D. A.	10/7/54
Rocklin, D. S.	10/7/54
Tatchell, R. J.	10/7/54
Thomas, D. R.	10/7/54
Titman, P. J.	10/7/54

2nd Lieutenants—contd.

Watkins, D. K.	10/7/54
Wilmshurst, M. J.	10/7/54
Woon, P. W.	10/7/54
Burton-Brown, A. R.	10/7/54
Munro, J. M.	10/7/54
Young, G. W.	10/7/54
Banister, R. I.	14/8/54
Bowles, F. C.	14/8/54
Burbidge, B. W.	14/8/54
Charles, D. J.	14/8/54
Cook, B.	14/8/54
Crawford, C. I.	14/8/54
Eales, B. W.	14/8/54
Fitton, N. H. L.	14/8/54
Flood, M. K.	14/8/54
Fox, B. W.	14/8/54
Gough, J.	14/8/54
Gravett, M. B.	14/8/54
Henson, L. R.	14/8/54
Hill, J.	14/8/54
Hurford, P. J.	14/8/54
Izzard, E. R.	14/8/54
Keiller, P.	14/8/54
Kirby, A. J.	14/8/54
Marnoch, W. B.	14/8/54
Noble, S. M.	14/8/54
Rawlins, J. C. D. (*Seconded to O.T.C.*)	14/8/54
Stanbury, D. J.	14/8/54
Whittaker, I. G. C.	14/8/54
Kent, D. E.	11/9/54
McGinnes, M. S.	11/9/54
Menzies, D.	11/9/54

Digitized by Google

Royal Corps of Signals—Regular Army National Service Officers—*continued*

2nd Lieutenants—contd.

Mitchell, D. G.	11/9/54
Loveday, S. F.	9/10/54
Ackroyd, H. M.	9/10/54
Black, T. P.	9/10/54
Blacklaw, D. S.	9/10/54
Davies, H. I.	9/10/54
England, F.	9/10/54
Everett, J. N.	9/10/54
Furby, D. J.	9/10/54
Galloway, K. McD.	9/10/54
Gould, P. M. F.	9/10/54
Hall, R. A.	9/10/54
Jones, R. W.	9/10/54
Spence, W. A.	9/10/54
Trethewey, J. E.	9/10/54
Wade, P. W.	9/10/54
Gibbons, M. J.	9/10/54
Heckels, R. A.	20/11/54
Hilton, J.	20/11/54
Huggett, C. A.	20/11/54
Sheffield, M. J. F.	20/11/54
Whitmore, C. A.	20/11/54
Williams, J. C.	20/11/54
Adams, C. A.	18/12/54
Barlow, R.	18/12/54
Bothwell, D. I.	18/12/54
Brown, M. P. W.	18/12/54
Clayton, R. G.	18/12/54
Crosland, A. R.	18/12/54
Hardy, E. B.	18/12/54
Hoar, C. W.	18/12/54
Holbery, A. T.	18/12/54
Kirby, D. A.	18/12/54
Lake, A.	18/12/54
Lazell, B.	18/12/54
McDowell, J. H.	18/12/54
Owen, E. R. J.	18/12/54
Ramsden, J. L.	18/12/54
Roach, A. G.	18/12/54
Skinner, P. K.	18/12/54
Steel, E. B.	18/12/54
Ward, R. K.	18/12/54
Spalding, J. M. F.	22/1/55
Denman, D. C.	22/1/55
Howard, B.	22/1/55
Howell, B. E.	22/1/55
Livingston, H. G.	22/1/55

2nd Lieu enants—contd.

Manners, C. C.	22/1/55
Monighan, A.	22/1/55
Rowe, D. H.	22/1/55
Templeman, D. B.	22/1/55
Thomson, R. A.	22/1/55
Yearsley, I. H. A.	22/1/55
King, M. H.	22/1/55
Giles, D. J. H.	19/2/55
Proudman, A.	19/2/55
Beddow, J. S.	19/2/55
Boyd, A. N.	19/2/55
Bryan, L. B.	19/2/55
Clark, J. D.	19/2/55
Connley, B.	19/2/55
Hancock, A. F.	19/2/55
Hilton, J. G.	19/2/55
Jackson, C. T. S.	19/2/55
Kellock, S. C.	19/2/55
Kelly, J.	19/2/55
McGinty, P. J.	19/2/55
McNeil, R. J.	19/2/55
Mills, D. K.	19/2/55
Ragg, C. D.	19/2/55
Sparrow, B. R.	19/2/55
Treseder, P. A.	19/2/55
Tyler, D. D.	19/2/55
Wright, A. G. H.	19/2/55
Albery, W. J.	19/3/55
Blair, I. S.	19/3/55
Hussey, J. H. P.	19/3/55
McOwan, P.	19/3/55
Odds, D. J.	19/3/55
Robson, J. P.	19/3/55
Blackwell, J. A.	19/3/55
Bone, R. R.	19/3/55
Brow, W. S.	19/3/55
Cawthray, B.	19/3/55
Cousin, W. D.	19/3/55
Evans, E.	19/3/55
Fleming, I.	19/3/55
Freeman, G. B.	19/3/55
Golding, J. N.	19/3/55
Hopkins, R. M. W.	19/3/55
Hunt, R.	19/3/55
Lyall, G. J.	19/3/55
McClure, I. G.	19/3/55

Digitized by Google

Royal Corps of Signals—Regular Army National Service Officers—*continued*

2nd Lieutenants—contd.

McManus, P.	19/3/55
Mundy, A. W. S.	19/3/55
Osborn, E.	19/3/55
Oubridge, P. S.	19/3/55
Parris, S.	19/3/55
Pedley, A.	19/3/55
Pennington, I. J.	19/3/55
Percival, A. J. P.	19/3/55
Powell, G. J.	19/3/55
Thompson, M. D.	19/3/55
Warnes, B. C. J.	19/3/55
Whitton, B. A.	19/3/55
Wilkinson, J. S.	19/3/55
Williams, J. S. H.	19/3/55
Wright, J. P.	19/3/55
Young, G. C. M.	19/3/55
Mottershaw, I. A.	19/3/55
Alty, C. J. N.	23/4/55
Dyer, R. F.	23/4/55
Evans, C. J. G.	23/4/55
Foulds, J. W.	23/4/55
Guinness, C. S.	23/4/55
Johnstone, A. H.	23/4/55
Muir, D. A.	23/4/55
Paul, R. S.	23/4/55
Proctor, C. B.	23/4/55
Barnard, K. A.	23/4/55
Bottomley, M. J.	23/4/55
Cooper, R.	23/4/55
Cormack, M.	23/4/55
Davey, M. H.	23/4/55
Denyer, C. E.	23/4/55
Emerson, V. T.	23/4/55
Francis, C. M. G.	23/4/55
Hemmings, A. J.	23/4/55
Hetherington, P. B.	23/4/55
Hinton, C. F.	23/4/55
Holmes, R. I.	23/4/55
Kenny, D. H.	23/4/55
Kunzer, P. J.	23/4/55
Maceachen, R. W.	23/4/55
Mumford, R. B.	23/4/55
Nicol, L. P.	23/4/55
Parker, B. N. J.	23/4/55
Pemble, J. M.	23/4/55
Pinnegar, A.	23/4/55
Richardson, T. H. P.	23/4/55
Tydeman, W. M.	23/4/55
Wing, D. R. W.	23/4/55
Yates, E. R.	23/4/55

2nd Lieutenants—contd.

Arnold, B. C.	23/4/55
Horrell, M. C.	23/4/55
Saunders, W. J. P.	23/4/55
Bass, G. J.	21/5/55
Cockerill, D. A.	21/5/55
Eggington, P. L.	21/5/55
Gloyn-Cox, L. D.	21/5/55
Gunary, D.	21/5/55
Robertson, D. V.	21/5/55
Allan, G. S.	21/5/55
Bayston, T. G.	21/5/55
Bodger, J. M.	21/5/55
Brown, J. A.	21/5/55
Charlton, D. J.	21/5/55
Cleaver, W. H.	21/5/55
Clegg, H. P.	21/5/55
Dalton, J. C. P.	21/5/55
Denner, T. D.	21/5/55
Dixon, A. B.	21/5/55
Ellis, R. H. W.	21/5/55
Farrant, N. M. D.	21/5/55
Freeman, W. R.	21/5/55
Gregory, G. A. V.	21/5/55
Gross, M. J.	21/5/55
Harrison, J. R.	21/5/55
Hines, R. T.	21/5/55
Jones, F.	21/5/55
Lewis, J.	21/5/55
Meinhard, T. M.	21/5/55
Moody, R. W.	21/5/55
Morgan, P. W. L.	21/5/55
Mowat, A. W.	21/5/55
Murray, J.	21/5/55
Normand, C. P. B.	21/5/55
Osborn, D. W. T.	21/5/55
Poole, A. F. N.	21/5/55
Prins, S. V.	21/5/55
Punter, D.	21/5/55
Robinson, C. J. D.	21/5/55
Taylor, G.	21/5/55
Taylor, J. A.	21/5/55
Thomas, B. L.	21/5/55
Thomas, M. V.	21/5/55
Thubron, B.	21/5/55
Wood, M. S.	21/5/55
Bagnall, A. G.	21/5/55
Dobbie, A. H.	21/5/55
Green, M.	21/5/55
Lindsay, R. J.	21/5/55
Ryder, M. A.	21/5/55

Digitized by Google

Royal Corps of Signals—Regular Army National Service Officers—*continued*

2nd Lieutenants—contd.

Burnett-Hall, R. H.	18/6/55
Maule, A. C.	18/6/55
Robbins, P. J. E.	18/6/55
Robertson, W. R.	18/6/55
Weber-Brown, N. E.	18/6/55
Beaumont, W. J.	18/6/55
Burgess, T. W.	18/6/55
Coe, C. G.	18/6/55
Griffin, B. P.	18/6/55
Hopkins, J. B.	18/6/55
Hubbard, L. W.	18/6/55
Humphries, M. P.	18/6/55
Jakobi, S. R.	18/6/55
Keeble, J. F.	18/6/55
Lewin, P. R.	18/6/55
Manners, N. G. S.	18/6/55
Martineau, T. E.	18/6/55
Miller, G. H.	18/6/55
Paterson, D.	18/6/55
Phillips, M. G.	18/6/55
Rawson, J. V.	18/6/55
Rew, K. R. C.	18/6/55
Turner, J. O.	18/6/55
Whatley, D. S.	18/6/55
Wright, N. L.	18/6/55
Bartlett, K. R. G.	18/6/55
East, V. J.	18/6/55
Jones, H. M.	18/6/55
Nicholls, G. M. A.	18/6/55
Reade, C. D.	18/6/55
Richardson, J. F.	18/6/55
Sproxton, P.	18/6/55
Strickland, P. J.	18/6/55
Thomas, D. R.	18/6/55
Long, R. J.	16/7/55
Mole, A. M.	16/7/55
Blight, W. J. C.	16/7/55
Buxton, W. A. G.	16/7/55
Darling, B. P.	16/7/55
Dewey, T. H.	16/7/55
Dodds, N. S.	16/7/55
Fawcett, R. W.	16/7/55
Fleming, M.	16/7/55
Greaves, M. Q. M.	16/7/55
Griffiths, R. J.	16/7/55
Hale-Woods, E. J.	16/7/55
Howell, D.	16/7/55
Jones, H. R.	16/7/55
Margand, D. J.	16/7/55

2nd Lieutenants—contd.

Ormonde, N. W. H.	16/7/55
Saabor, P.	16/7/55
Tonkin, A.	16/7/55
Weekes, M. J. W.	16/7/55
Wilson, R. J. W.	16/7/55
Smallman, H.	16/7/55
Gintz, F. P.	20/8/55
Griffith, P. M.	20/8/55
Bellamy, F.	20/8/55
Bruce, M. R.	20/8/55
Bruton, J. A.	20/8/55
Bunn, L. J.	20/8/55
Collingridge, B. J.	20/8/55
Dorer, F. B.	20/8/55
Fry, E. M.	20/8/55
Hagenbach, P.	20/8/55
McDowell, B. A. J.	20/8/55
Mulholland, J. H.	20/8/55
Rees, J. D.	20/8/55
Richards, A.	20/8/55
Whittaker, J. P.	20/8/55
Whittaker, W. J.	20/8/55
Shillito, M. A.	20/8/55
Leighton, P. C.	17/9/55
Wilkins, J. R.	17/9/55
Wright, H. L.	17/9/55
Baty, D.	17/9/55
Cunningham, D. A. B.	17/9/55
Dodd, C. D.	17/9/55
Fraser, A.	17/9/55
Haigh, A. J. B.	17/9/55
Lewis, D. J. C.	17/9/55
Miron, R. A.	17/9/55
Sapwell, P. J.	17/9/55
Smith, D. P.	17/9/55
Thornton-Kemsley, N. S.	17/9/55
Baker, A.	15/10/55
Mecrate-Butcher, C. E. P.	15/10/55
Nichols, S.	15/10/55
Haldane, R. H. C.	15/10/55
Lightburn, E. K.	15/10/55
Payn, R. F. S.	15/10/55
Rutherford, D. A.	15/10/55
Stinton, R. O.	15/10/55
Weatherley, M. J.	15/10/55
Young, N. R.	15/10/55
Hancock, D. M.	15/10/55

Digitized by Google

ROYAL CORPS OF SIGNALS

ARMY EMERGENCY RESERVE

Hon. Colonels.

Rance, Maj.-Gen. *Sir* Hubert E., *G.C.M.G.*, *G.B.E.*, *C.B.*, *p.s.c.*	21/2/51
Gardiner, Col. J. G., *C.B.E.*	28/3/52
Morgan, Col. F. S., *C.B.E.*, *E.R.D.*	28/3/52
Reading, Col. J., *M.B.E.*, *E.R.D.*	28/3/52
Allan, Col. M. F., *M.B.E.*	5/8/52
Baron, Col. R., *O.B.E.*, *T.D.*, *D.L.*	27/3/53
Jones, Brig. F., *C.B.E.*	27/3/53
Lovely, Hon. Col. P. T.	18/8/53
Cumming, Lt.-Col. G. W., *O.B.E.*, *T.D.*	2/6/54

Lt.-Colonels.

Calveley, C. E., *O.B.E.*, *E.R.D.*, *A.D.C.*	14/4/45
Ellison, A., *M.B.E.*, *T.D.*, *p.s.c.*	1/5/47
Shrimpton, G. H. T., *T.D.*	1/5/47 *bt.-col.* 1/11/51
Scarborough, H., *T.D.*	21/9/48
McMillan, F. N., *E.R.D.*	20/1/51
Lovegrove, S. J., *T.D.*, *p.s.c.*	21/2/51
Rankin, R. R. C., *O.B.E.*, *E.R.D.*	1/11/51
Bish, T. A., *E.R.D.*	1/1/52
Gill, W. E., *T.D.*, *A.M.I.E.E.*	1/2/52
Charlton, J. A., *E.R.D.*	1/4/53
Brown, K. M., *T.D.*	8/5/53
Hough, F. A., *M.B.E.*, *E.R.D.*	8/5/53
Mitchell, R. J., *T.D.*, *p.s.c.*	1/9/53
Ireland, J. C., *M.B.E.*	23/5/54
Braine, D. J., *E.R.D.*	21/2/55

Majors.

Porter, W. McD., *T.D.*, T.P.	2/9/46
Dunn, W. K., *B.Sc.*, *A.M.I.E.E.*, T.P.	18/12/47
David, B. R., *T.D.*	1/5/48
Hornby, F. R., *O.B.E.*	20/9/48
Dibsdall, A. T. D., *M.B.E.* (*A/Lt.-Col.* 27/2/55)	1/2/49
Sayer, R. G., T.P.	14/8/49
Kirby, C. F., T.P.	24/10/49
Loadsman, H. G., *E.R.D.*	1/3/50
Falkus, A. E., T.P.	19/3/50
Oliver, W. H., *M.B.E.*, *E.R.D.*, *A.M.I.E.E.*	20/1/51
James, L. R., *E.R.D.*	21/2/51
Golothan, J. E., *T.D.*	29/5/51
Metcalf, H. A., *M.B.E.*, *E.R.D.*	11/6/51
Kneen, A. G.	6/7/51
Lowe, C. A.	3/9/51
Peachey, R. M.	24/9/51
Alexander, A., *M.M.*	1/11/51
Bourne, A. J., *B.Sc.*, T.P.	1/12/51

Majors—contd.

Sims, A. E. J., *E.R.D.*	1/1/52
Pritchett, J.	6/1/52
Macintyre, W. M.	3/3/52
Corbett, O. R.	21/3/52
Yarnell, R. F., *E.R.D.*	17/4/52
Price, R. N. G., *M.B.E.*	1/5/52
Goodanew, A. A., *E.R.D.*	1/5/52
Beaumont, E. B. M., *B.Sc.*, v., *A.M.I.E.E.*	30/7/52
Gowen, K. E. F., *M.B.E.*	31/8/52
Davis, G. H., *E.R.D.*	20/9/52
Rata, S., *B.Sc.*(*Eng.*), *A.M.I.E.E.*	9/10/52
Ratter, G., *T.D.*	14/10/52
Pikett, C. C.	1/3/53
Woolley, C. E.	1/3/53
Lawrie, A. P., *E.R.D.*	1/3/53
Stokes, R. A. G.	23/3/53
Crafer, D. M., *M.B.E.*	1/4/53
Robinson, T. G., *E.R.D.*	5/4/53
Hale, H. J., *M.B.E.*, *B.Sc.*, x.	23/4/53
Lund, B. G., *E.R.D.*, *A.M.I.Mech.E.*, *A.M.I.E.E.*	8/5/53
Mather, A. L., *E.R.D.*	19/5/53
Mason, E. H.	9/6/53
Greenslade, W. E.	9/6/53
Bullingham, K. J.	29/6/53
Waugh, T.	1/9/53
Beckett, F. S.	12/9/53
Ratcliffe, C. R.	21/9/53
Forbes, F. C., *T.D.*	28/9/53
Jeffery, N. E.	30/9/53
Mole, H. H. R., *M.B.E.*	7/10/53
Rymer, N. B., *M.B.E.*, *T.D.*	8/10/53
Warne, O. W.	22/11/53
Pirrett, G.	1/12/53
Wilson, G.	11/1/54
Haylock, D. W. J.	29/1/54
Barnett, W. J. G., *M.B.E.*	1/6/54
Blundell, N. H.	12/6/54
Meikleham, J. S.	1/7/54
Houlding, E.	9/7/54
Kilner, L. S., *B.Sc.*	24/7/54
Davies, F. G.	1/8/54
Quellin, A. A.	1/8/54
Powell, G. A .P.	7/9/54
Smith, I. W. K.	9/9/54
Choppen, D. A. E., *T.D.*, *A.M.I.E.E.*	16/9/54
Cox, P. C. B.	22/2/55

Digitized by Google

Royal Corps of Signals—Army Emergency Reserve—*continued*

Captains.

Anderson, W. McM.	10/12/44
Grafton, H. C. L., *E.R.D.*, *A.M.I.E.E.*	15/10/45
Cox, C. F.	3/5/46
Hallam, S., *E.R.D.*	6/12/46
Matthews, R. L., *M.B.E.*	12/1/47
McLaren, A. D. (*A/Maj.* 7/3/55)	4/4/47
Gifford-Hull, D. R. J.	18/6/47
Ware, A. C. W., *M.B.E.*	30/9/47
Pollard, A. A.	6/10/47
Reardon, J,	22/3/48
Winter, R. S.	4/9/48
Dean, A. W.	9/9/48
Cheyney, C. E.	19/9/48
Crocker, C. T.	20/9/48
Newton, A. C., *M.B.E.*	20/9/48
Bradford, C. F.	20/9/48
Addie, R. W.	20/10/48
West, G. W., *E.R.D.* (*Lt. Res. of Off.*)	2/11/48
Croxson, V. E.	27/11/48
Johnston, J. B.	1/1/49
Scott, H. W., *E.R.D.*	8/3/49
Furze, W. G.	11/3/49
Wright, T. J.	30/4/49
Gillies, A.	16/6/49
Hancock, L.	1/7/49
White, N. (*A/Maj.* 8/5/53)	14/7/49
Taylor, G. N., *M.B.E.*, *T.D.*	11/9/49
Herbert, A., *E.R.D.* (*A/Maj.* 1/6/55)	1/11/49
Hawkes, J. C.	21/1/50
Scouller, C. E. K. (*A/Maj.* 20/8/54)	23/1/50
Sears, G.	23/8/50
Rae, A. (*A/Maj.* 6/5/55)	23/8/50
Leighton, G. C., T.P.	14/11/50
Standish, F. D. (*A/Maj.* 22/11/53)	4/12/50
Jeffrey, D. C.	25/1/51
Spicer, E. H.	21/2/51
Brealey, J. W.	11/4/51
Walsh, L. J. (*A/Maj.* 1/8/54)	15/4/51
Ackroyd, E. F. J. (*A/Maj.* 1/9/54)	23/4/51
Cottle, V. W., *E.R.D.*	2/5/51
Blackler, J. T. L.	4/6/51
Bourne, E. A.	7/6/51
Mantz, R. A.	7/6/51
Heaton, A., *E.R.D.*	19/6/51
Smith, D. A.	16/7/51
Evans, T. H.	1/9/51
Ward, C. V.	1/11/51
Hill, L. R.	1/11/51
Kestin, J. D. D.	1/11/51

Captains—contd.

Bird, D. W.	1/11/51
Baker, R. F. E., *E.R.D.*	1/11/51
Young, M. V.	8/1/52
Jones, F. C.	8/1/52
Brett, G. E.	2/2/52
Smith, R. G.	9/2/52
Oxborough, H.	23/2/52
Smedley-Aston, E. I.	11/3/52
Lang, W. N.	17/4/52
King, P. R., *E.R.D.*	1/5/52
Wilson, A. D.	1/5/52
Boyden, F. C.	8/5/52
Bayley, F. G. H.	9/5/52
Sandercock, D. G.	16/5/52
Salisbury, R. W. J. (*A/Maj.* 15/7/54)	7/6/52
Duell, A. N.	16/6/52
Fowler, G. H. E.	29/10/52
Ellis, H. E.	3/11/52
Rae, D. E.	11/2/53
Hothersall, P.	23/2/53
Tomlins, F. M.	14/3/53
Vallance, F.	23/3/53
Jolley, P. W. R. (*A/Maj.* 26/9/55)	23/3/53
Briers, N. C.	26/3/53
Smith, D. M.	26/3/53
Stewart, J.	7/4/53
Bladon, J. A.	11/4/53
Thorne, H. F. M.	30/4/53
Williams, O. J.	2/5/53
Wilson, N. G., *M.B.E.*	8/5/53
Copplestone, S.	9/5/53
Millichamp, R. I.	24/5/53
Drake, P. J.	30/6/53
Rugg, F. H.	23/7/53
Stephens, E. S.	18/8/53
Latham, D.	18/9/53
Sandom, S. A.	21/9/53
Keep, J. F., *E.R.D.*	8/10/53
Shrive, G. J. M.	9/12/53
Hogarth, J. F., *B.E.M.*	9/12/53
Morris, R. A. M.	4/1/54
Smith, F. H.	20/1/54
Ramsey, R. L. F.	26/5/54
Telford, J. W. S.	31/5/54
Young, E.	11/6/54
Hulford, C. E.	15/6/54
King, A. P., *B.Sc.*	3/7/54
Bulmer, H. W.	19/7/54
Hobbs, C. J.	22/7/54
Dinneen, E. W.	25/7/54
Kelly, E. J.	1/9/54
Cadman, J.	25/9/54
Dunham, F. W.	8/10/54

Digitized by Google

Lieutenants.

Inman, J. W.	11/4/44
Phillips, D. A., *T.D.* (*A/Maj.* 1/7/54)	8/8/44
Tucker, J. C. H.	28/12/44
Sall, F. B. L.	13/1/45
Caloe, S. J. (*A/Capt.* 10/6/55)	19/1/45
Courtenay, R. R.	19/8/45
Caldwell, R. E.	4/11/45
Chennells, W. R.	4/11/45
Lakin, J. E. D.	18/11/45
Holden, G. E.	13/1/46
Bennett, H. V.	19/1/46
Kempton, H. A.	5/4/46
Whitty, H.	8/7/46
Robertson, W.	4/9/46
Pugsley, C. P.	4/10/46
West, C. W.	4/10/46
Manson, A. G.	6/1/47
Colborne, R.	6/2/47
Wort, H. W.	27/2/47
Bayley, D.	7/4/47
Cutting, N. D.	25/5/47
Walton, N.	8/6/47
Dorman, S. R. C.	23/8/47
Watton, R.	29/8/47
Sweeny, W. H. O.	19/10/47
Willis, L. A.	26/10/47
Doggett, F. (*A/Capt.* 21/7/54)	1/11/47
Ord, J. T.	8/11/47
Gerrish, J. N. H.	24/11/47
Kettlewell, L. (*A/Capt.* 21/5/55)	18/3/48
Darling, J. S.	31/5/48
Rice, J. E. (*A/Capt.* 5/1/54)	24/7/48
Brough, E. N. (*A/Capt.* 15/10/55)	5/9/48
Cross, P. C. (*A/Capt.* 22/3/55)	4/12/48
Nichols, A. S.	14/12/48
Costello, R. G. J.	1/1/49
MacEwan, J. D. (*A/Capt.* 4/7/52)	17/3/49
Walsh, H.	8/7/49
Knox, W.	27/8/49
Baker, S. H. (*A/Capt.* 1/8/54)	9/10/49
Benson, R. H. O. (*A/Capt.* 1/7/55)	9/3/50
Douglas, C. B. (*A/Capt.* 1/3/55)	26/6/50
Fuller, D. (*A/Capt.* 16/12/54)	8/7/50
Routledge, J. H.	17/8/50
Harrison, E. C., *B.E.M.*	14/9/50
Taylor, G. (*A/Capt.* 1/3/55)	5/12/50
Sandy, E. W. J.	2/6/51
Sams, J. D. (*A/Capt.* 9/7/53)	6/6/51
Hardaker, J. R. (*A/Capt.* 25/6/55)	7/6/51
Rowlands, H. L.	13/7/51
Burrows, A. E.	31/7/51
Crawford, D. A. B. (*A/Capt.* 17/10/53)	1/8/51
Owen, J. M. (*A/Capt.* 24/9/55)	1/8/51
Place, G. (*A/Capt.* 24/5/55)	1/8/51
Caddick, M. T.	12/8/51

Lieutenants—contd.

Allison, A. B. (*A/Capt.* 15/7/54)	19/8/51
McIvor, P. (*A/Capt.* 14/6/54)	26/8/51
Balmforth, J. R. (*A/Capt.* 25/10/54)	29/8/51
Clark, G. F. (*A/Capt.* 20/3/54)	11/9/51
Howl, M. A.	21/10/51
Purdy, M. V. (*A/Capt.* 4/8/55)	28/11/51
Antrobus, P. M. (*A/Capt.* 18/3/55)	9/12/51
Carter, P. A. (*A/Capt.* 12/8/54)	16/12/51
Willis, T. R. G. (*A/Capt.* 22/4/55)	16/12/51
Pleydell, G. J.	26/12/51
Houston, W. J.	3/1/52
Thacker, A. D. (*A/Capt.* 22/9/54)	14/2/52
Congreve, A. C.	21/2/52
McTaggart, R. V. (*A/Capt.* 20/3/54)	7/3/52
Teesdale, G. A. R.	17/3/52
Baker, J.	17/3/52
Clegg, M. A. (*A/Capt.* 20/3/54)	4/4/52
Norman, L. R. (*A/Capt.* 22/9/54)	21/4/52
Searle, W. R. R.	8/5/52
Dixey, J. W. N.	9/5/52
Winn, S. J. F.	9/5/52
May, *The Lord*	16/5/52
Murcell, K. G.	16/5/52
Freeman, R. G. C.	19/5/52
Marshall, P. T. (*A/Capt.* 24/7/53)	26/5/52
Bradbeer, J. R. (*A/Capt.* 24/9/55)	9/6/52
Durbin, A. V.	16/6/52
Hearnshaw, J. R.	20/6/52
Pincott, D. E.	14/7/52
Neal, T. A.	21/7/52
Arthur, A. J. N.	23/7/52
Hodge, B. J. R.	4/8/52
Mottram, J. G.	4/8/52
Dennison, D. A.	22/8/52
Binham, A.	22/8/52
Smith, J. H. W.	15/9/52
Phipps, S. H.	7/11/52
Acton, J. S.	21/11/52
Grant, D. W. (*A/Capt.* 22/6/55)	24/11/52
Brown, P. D.	15/12/52
Baker, L. G. D. (*A/Capt.* 16/12/54)	15/12/52
Ashworth, P. (*A/Capt.* 31/10/54)	15/12/52
Walker, P. J. W. (*A/Capt.* 12/6/54)	15/12/52
Weatherson, W. P. (*A/Capt.* 22/4/55)	26/12/52
Lever, R. J. A. (*A/Capt.* 23/7/55)	26/12/52
Stanton, J. A. C.	2/1/53
Rendell, V.	7/1/53
Foxton, H. (*A/Capt.* 10/6/54)	9/1/53
Smith, A. W. R.	23/1/53
Joanes, A.	30/1/53
Dixon, P. R. H.	6/2/53
Whitworth, C. H. (*A/Capt.* 1/5/55)	6/2/53
Gossling, W. F.	6/2/53

Digitized by Google

Royal Corps of Signals—Army Emergency Reserve—*continued*

Lieutenants—contd.

Cruttwell, C. G.	6/2/53
Care, A. M.	13/2/53
Whitehead, J. S.	20/2/53
Blake, I. M.	20/2/53
Smith, J. G.	27/2/53
Mellor, J. R.	23/3/53
Double, E. H.	30/3/53
Haworth, D. J.	6/4/53
Neish, D. A.	4/5/53
Roberts, J.	4/5/53
Hufton, D. B.	8/5/53
Davies, M. E.	22/5/53
Simmance, J. L. H.	25/5/53
Ross, S. D.	5/6/53
Hodgkins, R. C.	22/6/53
Morrison, P.	22/6/53
Davis, N. W. J.	27/7/53
Allman, R. A.	7/8/53
Langridge, R. J.	28/9/53
Bell, S. R.	9/12/53
Squires, S. (*A/Capt.* 10/6/55)	15/1/54
Sargent, J. E.	4/2/54
Young, C. H.	4/2/54
Bidgood, D. F. (*A/Capt.* 2/4/54)	9/3/54
Roberts, J. G.	25/3/54
Fathers, K. A.	18/7/54
Sedgwick, N. H.	29/7/54
MacLean, D. H.	27/11/54
Collinson, J. C.	16/12/54
Mallett, L. S.	2/1/55
Bannerman, R. H.	28/2/55
Trainer, J. H.	25/4/55
Marigold, V. K. B.	7/6/55
Morgan, F. E.	22/6/55
Humphrey, J. C.	8/7/55
Northall, B. V.	17/9/55
Batty, J. S.	9/10/55
MacMillan, B. A.	15/10/55

2nd Lieutenants.

Holland, D. C. (*A/Capt.* 14/8/54)	6/10/51
Waters, C. (*A/Capt.* 11/7/55)	24/11/51
Eversfield, J. C. (*A/Capt.* 1/1/55)	24/11/51
MacLoskey, B. M. (*A/Lt.* 6/12/53)	22/3/52
Affleck, W. S. (*A/Lt.* 28/1/54)	24/5/52
Linney, A. S. (*A/Lt.* 4/2/54)	7/6/52
Werrett, M. G. (*A/Lt.* 27/6/54)	1/11/52
Martin, G. (*A/Lt.* 23/6/55)	9/1/54
Taylor, A. D.	1/3/54
George, I. L.	13/3/54
Taylor, S. A. H.	20/6/55
Williams, A. C.	4/9/55
Hayes, N. H.	18/9/55
Bacon, R.	2/10/55

Quarter-Masters.

Ross, L. G.		12/11/48
	capt.	7/4/54
Beenham, G. V.	*lt.*	2/10/50
Anthony, J.	*capt.*	5/12/51
Crow, L. E.	*capt.*	20/11/51
Larkins, W. C.	*lt.*	10/2/53
White, J. R.	*lt.*	15/4/53
Coleman, E. W.	*lt.*	12/8/53
Jackson, L. A.	*lt.*	13/10/53
Smart, H. F.	*lt.*	5/1/54
Bain, R.	*lt.*	26/1/54
Mason, J.	*lt.*	9/2/54
Erswell, P. A.	*lt.*	9/2/54
Manton, E.		10/5/54
	capt.	4/4/55
Fish, J.	*capt.*	29/6/54
Beale, D. H.	*lt.*	18/10/54
Laing, A.	*lt.*	1/3/55
Clarkson, J. A.	*lt.*	10/3/55
Little, J.	*lt.*	25/8/55

Cipher Officers.

Park, J. M.	*capt.*	22/11/51
Roberts, A. W. J.		17/4/52
	capt.	22/6/52
Ely, F. T.	*capt.*	20/11/52
Tingle, S. J.		10/2/53
	capt.	25/12/54
Crawford, H. E.	*lt.*	24/2/53
Leeming, J. H.	*capt.*	27/10/53
Thornton, P. N.	*lt.*	20/4/55

Technical Officers, Telecommunications.

Davy, J. S.	*lt.*	26/9/49
Murray, H. R.	*capt.*	3/1/50
Wattle, W. R.	*capt.*	21/2/51
Williams, R. G.	*lt.*	9/3/52
Lynas, T. W.	*lt.*	25/8/52
Playle, R. E.	*lt.*	25/8/52
Blomley, F.	*lt.*	24/2/53
Steel, R. C.	*lt.*	20/6/53
Lomas, T.	*lt.*	12/10/53
Harding, W. J.	*lt.*	9/2/54
Sansbury, K. J.	*lt.*	27/4/54
Halsey, S. P.	*lt.*	11/5/54
Martin, S. L.	*capt.*	21/5/54
Burley, A. L.	*lt.*	2/6/54
Morley, L. R., *M.B.E.*	*capt.*	2/11/54
Blanchard, J.	*lt.*	1/3/55
Evans, S.	*lt.*	1/3/55

Digitized by Google

Royal Corps of Signals—Army Emergency Reserve—*continued*

National Service Officers

Captain.

Cox, R. A.	14/10/53

Lieutenants.

Holden, D. J.	13/10/52
Millar, A. G.	13/10/52
Phillips, W. H. (*A/Capt.* 10/6/54)	1/12/52
Wadhams, M.	14/12/52
Rowden, K. W.	15/12/52
Andrews, T. C. M.	15/12/52
Jones, F. P.	26/12/52
Robertson, A. S.	9/1/53
Marsland, G. P.	9/1/53
Dawes, K. F.	23/1/53
Moody, P. W.	6/2/53
Johnson, P. A.	13/2/53
Sylvester, J. E. K.	13/2/53
Smol, G.	6/3/53
Hovenden, A. L.	6/3/53
Gregory, D. R.	9/3/53
Swain, J. C.	23/3/53
Ryman, R. W. J.	6/4/53
Aylott, D. J.	13/4/53
White, P. W.	13/4/53
Bond, D. S.	24/4/53
Chalk, K. L.	27/4/53
Cook, M. R.	4/5/53
Downes, R. O.	4/5/53
Drain, R. L.	4/5/53
Oatley, J. W.	4/5/53
Young, J. F.	11/5/53
Verwey, P. W.	18/5/53
Awdry, S. J. D.	27/7/53
Lunn, R. N.	21/8/53
Lambert, R. I.	27/8/53
Williams, D.	14/9/53
Butt, J. P.	4/10/53
Hogg, R.	19/10/53
Mullender, M. L.	29/10/53
Longmore, A.	5/11/53
Knowles, H. L.	12/11/53
Bostock, P. W	22/11/53

Lieutenants—contd.

Nathan, N. H.	7/12/53
Hill, L. H.	24/12/53
Lock, A. E.	24/12/53
Bayliss, C. L.	28/12/53
Jones, D. T.	31/12/53
Teesdale, A. F.	31/12/53
Wernick, R. L.	14/1/54
Bryant, J. M.	28/1/54
Rea, L. C. W.	4/2/54
Moore, P. W.	4/2/54
McCrae, A. W. R.	14/2/54
Roberts, T.	21/2/54
Williams, D. H.	7/3/54
Gapper, Q.	7/3/54
Flint, J. M.	14/3/54
Jones, T. J.	14/3/54
Huckin, P. H.	25/3/54
Woosnam-Savage, R. C.	20/5/54
Fisher, F. M. B.	6/6/54
Jolliffe, J. E.	18/7/54
Ireson, P. J. S.	18/7/54
Wright, J. M. H.	14/10/54
Gore, M. F.	31/10/54
Inman, D. C.	9/12/54
Hargreaves, A. F.	9/12/54
Simpson, D. C.	16/12/54
Thomas, G.	19/12/54
Bullard, G. W.	2/1/55
Stephens, A. C.	2/1/55
Smith, I. D. A.	9/1/55
O'Brien, J. J.	16/1/55
Dollimore, J.	30/1/55
Mallory, G. E.	13/2/55
Hawkins, G. A.	3/3/55
Northwood, D.	17/3/55
Varley, J. C.	17/3/55
Wood, J. F.	17/3/55
Capstick, C. K.	24/3/55
Saunders, C. W. K.	24/3/55
Greenhalgh, C.	31/3/55
Yeoman, G. D.	14/4/55
Fotheringham, I. M.	14/4/55
Halsall, G. W.	14/4/55
Hemus, H. D.	14/4/55
Tremeer, R. E.	23/5/55
Pascoe, R.	30/6/55
Powers, A. C.	7/7/55
Evans, G. O.	7/8/55
Preston, A.	18/9/55
Marshall, M. L.	23/10/55

Digitized by Google

Royal Corps of Signals—Army Emergency Reserve—*continued*

National Service Officers—*contd.*

2nd Lieutenants.

Ramsey, D. W. C. (*A/Lt.* 28/10/51)	**17/2/50**
Austin, R. J. (*A/Lt.* 17/3/52)	**30/9/50**
Gammage, R. E. (*A/Lt.* 20/12/53)	**5/4/52**
Spencer, C. (*A/Lt.* 31/12/53)	**26/4/52**
Verwey, J. H. (*A/Lt.* 31/12/53)	**26/4/52**
Stockwell, R. A. (*A/Lt.* 14/1/54)	**10/5/52**
Savage, J. M. (*A/Lt.* 14/1/54)	**10/5/52**
Hill, R. J.	**10/5/52**
Benson, J. H. W. (*A/Lt.* 19/11/53)	**24/5/52**
Henderson, H. A. (*A/Lt.* 28/1/54)	**24/5/52**
Mills, B. W. (*A/Lt.* 4/2/54)	**7/6/52**
Pope, J. F. (*A/Lt.* 4/2/54)	**7/6/52**
Plowman, J. R. (*A/Capt.* 4/9/54)	**7/6/52**
Porter, R. (*A/Lt.* 21/2/54)	**12/7/52**
Mellis, D. W. (*A/Lt.* 25/3/54)	**12/7/52**
Gibson, D. A. K. (*A/Lt.* 21/3/54)	**26/7/52**
Burgis, J. C. (*A/Lt.* 19/10/53)	**1/8/52**
Yaxley, J. F. W. (*A/Lt.* 6/5/54)	**23/8/52**
Rankin, J. F. A. (*A/Lt.* 21/3/54)	**6/9/52**
Gilchrist, R. D. (*A/Lt.* 6/6/54)	20/9/52
Ambler, R. P. (*A/Lt.* 4/7/54)	**18/10/52**
Sitwell, O. F. G. (*A/Lt.* 26/8/54)	**6/12/52**
Morris, J. D. (*A/Lt.* 26/8/54)	**6/12/52**
Walker, G. D. (*A/Lt.* 18/11/54)	**28/2/53**
Josephs, M. (*A/Lt.* 17/10/54)	**28/2/53**
Hay, S. A. (*A/Lt.* 9/9/54)	**28/3/53**
Mee, C. H. B. (*A/Lt.* 16/12/54)	**28/3/53**
Lepper, A. W. D. (*A/Lt.* 16/12/54)	**28/3/53**
Martin, D. J. MacL. (*A/Lt.* 16/12/54)	**28/3/53**
Ball, F. D. (*A/Lt.* 16/12/54)	**28/3/53**
Feber, D. (*A/Lt.* 16/12/54)	28/3/53
Eastwood, E. A. (*A/Lt.* 26/12/54)	**2/5/53**
Pepper, G. T. (*A/Lt.* 9/1/55)	**2/5/53**
Robinson, M. D. (*A/Lt.* 9/1/55)	**2/5/53**
Evans, K. M. (*A/Lt.* 9/1/55)	**2/5/53**
Douglas, C. R. (*A/Lt.* 23/1/55)	**30/5/53**
Platts, A. R. (*A/Lt.* 30/1/55)	**30/5/53**
Johnson, M. B. (*A/Lt.* 23/1/55)	**30/5/53**
Hyde, J. D. (*A/Lt.* 30/1/55)	**30/5/53**
Rule, A. F. E. (*A/Lt.* 30/1/55)	**30/5/53**
Green, M. S. (*A/Lt.* 30/1/55)	**30/5/53**
Green, J. D. (*A/Lt.* 6/2/55)	**27/6/53**
Parker, R. H. (*A/Lt.* 13/2/55)	**27/6/53**
Holmes, J. J. (*A/Lt.* 3/3/55)	**27/6/53**
Jones, D. I. S. (*A/Lt.* 13/2/55)	**27/6/53**
Lakeman, J. A. (*A/Lt.* 17/3/55)	**25/7/53**
Brewer, T. J. (*A/Lt.* 31/3/55)	**25/7/53**
Dougal, R. G. (*A/Lt.* 31/3/55)	**25/7/53**
Bedford, J. F. (*A/Lt.* 5/5/55)	**5/9/53**
Lewis, P. G. F. (*A/Lt.* 15/5/55)	**7/11/53**
Sneddon, A. K. (*A/Lt.* 21/4/55)	**7/11/53**
Bull, J. M. (*A/Lt.* 7/7/55)	**7/11/53**
Doggett, T. S. (*A/Lt.* 21/8/55)	**5/12/53**
Raven, B. H. (*A/Lt.* 29/5/55)	**9/1/54**
Lumsden, J. B. (*A/Lt.* 8/9/55)	9/1/54

2nd Lieutenants—contd.

Hill, J. L. (*A/Lt.* 18/9/55)	**9/1/54**
Markham, J. L. (*A/Lt.* 1/8/54)	**24/1/54**
Cubitt, G. R. (*A/Lt.* 9/10/55)	**6/2/54**
Lowe, J. C. B.	**6/2/54**
Gravina, C. M. (*A/Lt.* 8/8/55)	**13/3/54**
Evans, M. J. (*A/Lt.* 27/10/55)	**13/3/54**
Candy, D. F.	**13/3/54**
Sidey, J. M. B.	**13/3/54**
Jackson, P. D.	**13/3/54**
Kirby, P.	**13/3/54**
Dundon, D.	**13/3/54**
Inman, J. C. L.	**13/3/54**
Kaiser, S.	**13/3/54**
Payne, M. G.	**10/4/54**
Tompkins, P. E.	**10/4/54**
Lee, M. A.	**10/4/54**
Corfe, D. R.	**10/4/54**
North, B. D.	**10/4/54**
Simpson, P.	**10/4/54**
Bretherton, F. P.	**10/4/54**
Dolby, P. J.	**10/4/54**
Clayton, J. A.	**10/4/54**
Criper, C.	**10/4/54**
Wardley, B. E.	**15/5/54**
Bell, R. D.	**15/5/54**
Proctor, H. F.	**15/5/54**
Matthews, D.	**15/5/54**
Ewing, A. W.	**15/5/54**
Steward, J. D.	**15/5/54**
Janion, R. P.	**15/5/54**
Wilcock, H.	**15/5/54**
Pullen, R. A.	**15/5/54**
Whittaker, A.	**12/6/54**
Martin-Doyle, C. J.	**12/6/54**
Samuels, P. R.	**12/6/54**
Taylor, D. G.	**12/6/54**
Greenhalgh, A. D.	**12/6/54**
Lord, J.	**12/6/54**
Marshall, J. C. H.	**14/8/54**
Jones, M. R.	**14/8/54**
Walker, J. W. W.	**14/8/54**
Cook, G. M.	**14/8/54**
Howard, J.	**11/9/54**
Birtwistle, D.	**9/10/54**
Shelbourn, J. E.	**9/10/54**
Wrigley, A.	**19/3/55**

(*See* under "Notices" in column 1)

Category B.

Muston, P. V., *B.Sc.*	**24/8/39**
(*W.S./Capt.* 17/12/43) (*Hon. Maj.*)	**lt. 1/1/41**

Digitized by Google

ROYAL CORPS OF SIGNALS

TERRITORIAL ARMY

Hon. Colonels.

Vigers, Col. T. W., *O.B.E.*, *M.C.*, *T.D.*, *D.L.* 3/4/40

Willway, Brig. A. C. C., *C.B.*, *C.B.E.*, *T.D.*, *D.L.*, *t.a.* 6/3/45

Dalton, Hon. Col. *Sir* John. C., *A.M.I.E.E.*, *F.C.I.S.* 11/6/47

Underwood, Col. G. J., *T.D.*, *D.L.* 11/7/47

Mitchell, Col. *Sir* Harold P., *Bt.*, *T.D.*, *D.L.*, *J.P.* 17/7/47

Scarborough, Maj.-Gen. *Earl of*, *K.G.*, *G.C.S.I.*, *G.C.I.E.*, *G.C.V.O.*, *T.D.*, *D.L.*, *J.P.* 28/10/47

Reid, Col. E. B., *O.B.E.*, *T.D.* 18/11/47

Wemyss, Gen. *Sir* H. Colville B., *K.C.B.*, *K.B.E.*, *D.S.O.*, *M.C.*, ret. pay, *i.d.c.*, *p.s.c.* [*l*] 29/12/47

Jackson, Lt.-Col. (Hon. Col.) W. F., *O.B.E.*, *M.C.*, *T.D.* 6/1/48

Helps, Col. R. P. A., *O.B.E.*, *M.C.*, *D.L.* 14/2/48

Gambier-Parry, Brig. R., *C.M.G.* 11/4/49

James, Brig. E. A., *O.B.E.*, *T.D.*, *D.L.*, ret. pay 28/3/50

Niven, Lt.-Col. (Hon. Col.) T. M., *T.D.*, *D.L.* 19/7/50

Harris, Brig. L. H., *C.B.E.*, *T.D.*, *M.Sc.*, v., *M.I.E.E.*, *t.a.* 31/12/50

Behn, Lt.-Col. (Hon. Col.) F. J., *O.B.E.*, *T.D.* 10/9/51

Kennett, Brig. B. B., *C.B.E.*, ret. pay, *y.* [*l*] 6/4/52

Woods, Lt.-Col. (Bt.-Col.) S. A., *T.D.* 10/10/52

Dale, Col. R. W., *O.B.E.*, *D.L.* 12/3/53

Walton, Brig. G. H., *C.B.*, *C.B.E.*, *T.D.*, *D.L.*, *t.a.* 31/3/53

Traherne, Maj. (Hon. Col.) C. G., *T.D.*, *J.P.* 1/8/53

Gambier, Lt.-Col. P. B. G., *O.B.E.* 2/3/55

Scott, Maj.-Gen. W. A., *C.B.*, *C.B.E.*, Col. Comdt. R. Sigs. 15/8/55

Lt.-Colonels.

§Lee, W. A., *O.B.E.*, *T.D.* (*A/Col.* 1/11/53) 1/5/50
bt.-col. 1/11/53

Pickford, R. E., *T.D.* 1/3/51

Gentry, L. H. 1/5/51

Hue-Williams, F. R., *O.B.E.*, *T.D.* 14/8/51

Baldwin, K. B., *M.B.E.*, *T.D.*, *A.M.I.E.E.* 19/11/51

Collins, J. J., *M.C.*, *T.D.* 1/5/53

Newcombe, R. C., *O.B.E.* 1/5/53

Walker, G. F. H., *O.B.E.*, *T.D.* 1/11/53

Kilner, J., *T.D.* 1/11/53

Morgan, T. 30/11/53

Houston, R. N., *M.B.E.*, *T.D.* 7/3/54

Hyde, J. W., *T.D.* 15/6/54

Hammond, R., *T.D.* 30/11/54

Lothian, J., *E.R.D.*, *B.Sc.*, v. (*Capt. Res. of Off.*) 1/4/55

Majors.

Guest, W. A. 27/10/44

Lightoller, R. J., *T.D.* 13/3/46

Denbow, E. J. 27/11/46

Childs, T. D., *M.B.E.*, *T.D.* 1/5/47

Grimwood-Taylor, J. R. S., *T.D.*, *M.A.*, w. 1/5/47

Dowling, A. F., *M.B.E.*, *T.D.* 1/5/47

Hallett, P. G., T. D. 1/5/47

Thompson, G. R., *T.D.* 1/11/47

Emery, A. V., *E.R.D.* (*Maj.*, *Res. of Off.*) 9/12/47

Kitchener, *The Earl* 15/1/48

Sard, G. J. 12/3/48

Wood, B. R., *T.D.* 1/6/48

Palk, E., *A.M.I.E.E.* (*Capt.*, *Res. of Off.*) 6/7/48

Wragg, T. S., *M.B.E.*, *T.D.* 1/9/48

Bastin, F. J., *M.B.E.* 16/9/48

Randall, P. D., *M.B.E.* 23/2/49

Cocke, J. W. G., *T.D.*, *B.A.* 1/3/49

Dicker, G. S. H., *M.B.E.*, *T.D.* 22/3/49

Hoskins, P. R. 8/4/49

Warren, N. T., *M.B.E.*, *T.D.* 9/4/49

Patterson, K. D., *T.D.* 1/5/49

Gibson, T., *M.B.E.*, *E.R.D.* 18/6/49

McMain, T. B. S. 1/7/49

Lamb, W. H. 3/7/49

Bilham, E. T., *T.D.* 1/11/49

Creevy, W. W., *M.B.E.* 1/12/49

Davies, L. J. D. 1/5/50

Davies, G. A. L. 1/5/50

Vincent-Smith C., *T.D.*, *M.A.*, *B.Sc.*, *p.s.c.* 1/6/50

George, J. M., *T.D.*, *A.M.I.E.E.* 5/7/50

Williams, J. O. M., *M.B.E.*, *T.D.* (*A/Lt.-Col.* 10/9/54) (*Unatt'd List*) 1/9/50

Cole-Baker, J. D., *T.D.* 7/9/50

Birch, J. S. 1/11/50

Shorter, H. G. 24/11/50

Walter, E. W. E. 1/3/51

Illsley, W., *M.B.E.* 23/4/51

Goldie-Morrison, K. C., *T.D.* 9/5/51

Rawlinson, G. C., *T.D.* 10/5/51

Miller, J. 15/5/51

Seddon, D. V., *T.D.* 31/5/51

Mullineaux, W. H., *T.D.* 11/6/51

Udell, C. L., *M.B.E.* 22/6/51

Bray, J. A. H., *T.D.* (*A/Lt.-Col.* 1/2/55) 1/7/51

Stewart, J. D., *T.D.* 1/8/51

Love, B. T., *T.D.* 13/8/51

Hay, G., *T.D.* 26/9/51

Dalziel, W. A. 15/10/51

Daniel, H. L. 1/11/51

Griffiths, L. A. 1/4/52

Horsfall, G., *T.D.* 1/9/52

Hamilton-Edwards, G. K. S., *T.D.* 1/9/52

Williams, E. B., *T.D.* 24/9/52

Digitized by Google

Royal Corps of Signals—Territorial Army—*continued*

Majors—contd.

Lawrence, J. H., *T.D.*	2/10/52
Atkinson, G. P., *T.D.*	14/11/52
Rigden, L. F.	1/1/53
Sandford, A. H., *T.D.*	1/3/53
Mackinnon, G. D. G., *T.D.*	1/4/53
Davies, G. W.	27/4/53
Stow, J. D. F., *T.D.*	5/5/53
Capjon, W. D.	22/5/53
Taylor, R. A. (*Unatt'd List*)	1/7/53
Thorpe, V. F. A.	20/7/53
Shufflebotham, T. H.	23/7/53
Long, J. R.	31/8/53
Duce, P. G., *T.D.*	1/9/53
Pearcey, J. F. H.	7/9/53
Williams, R. O. M., *M.B.E.*, *M.C.*	11/10/53
Riley, J.	1/11/53
Williams, S. J., *M.B.E.*, *T.D.*	1/11/53
Baillie, J., *T.D.*	17/11/53
Orton, P. E.	17/11/53
Ironmonger, R. H.	1/1/54
Gilliam, V. S.	11/2/54
Shillcock, T. D.	28/2/54
Harding, T. C., *T.D.*	1/3/54
Robinson, D. R.	1/3/54
Reid-Jones, R. C.	8/3/54
Newsom, W. E.	15/3/54
Orttewell, F. W.	29/4/54
Morrell, J. E.	4/5/54
King, J. T.	7/5/54
Lewin, R. F.	1/6/54
Waddell, J. M.	6/6/54
Booker, A. M.	26/6/54
Milner, E. W.	12/7/54
Peacock, R. H.	13/7/54
Hughes, O. H. D.	20/7/54
Johnson, J. A.	1/10/54
Franks, J. B., *T.D.*	1/10/54
Adams, A. V. G.	11/11/54
Hart, K. J., *T.D.*	1/1/55
Wright, L. W., *T.D.*	19/1/55
Luttman-Johnson, P. M.	1/3/55
Scott, P.	3/3/55
Edwards, A. A.	23/4/55
Pearson, K.	29/4/55
Palfrey, J. W., *T.D.*	16/6/55
Cooper, H.	28/6/55
Proctor, L. D.	1/7/55
Cook, A. F., *T.D.*	1/7/55
Moonie, J. H., *M.M.*	11/7/55
Hawke, P. H.	8/8/55
Mason, B. M.	10/8/55

Captains.

Richardson, J. C.	12/3/36
Bell-Wright, A. G., *T.D.*	10/5/39
Fuller, T. J. F.	26/12/40
Low, G. A., *M.B.E.*	11/11/41
McNeill, D. B., *T.D.*, *M.Sc.*	1/4/42
Turton, F. W. S.	5/6/42
Nurdin, F. P. (*A/Maj.* 22/1/48)	23/1/44
Everett, J. F., *M.B.E.*	3/2/45
Organ, E. C. H. (*A/Maj.* 28/7/47)	4/4/45
Dagnall, K. H. E.	24/7/45
Russell, N. H. (*A/Maj.* 12/1/48)	21/8/45
Lamb, M. C., *M.B.E.*	15/11/45
Broom, E. J., (s.c.)	18/2/46
Alexeew, A. N.	16/3/46
Grieve, W. S., *E.R.D.*	13/5/46
Grimes, W. J.	27/5/46
Ormsby, G. C.	5/10/46
Bray, G. I., *M.B.E.*, *T.D.*	1/5/47
Sankey, R. G.	1/5/47
Oliver, R. C. R., *T.D.*	1/5/47
Spencer, J. W.	1/5/47
Forbes, R. S. P., *T.D.*	1/5/47
Jones, E. T.	1/5/47
Mackay, A. T. R., *T.D.*	1/5/47
Mathieson, C. I. (*A/Maj.* 1/5/49) (*Unatt'd List*)	1/5/47
Macleod, D. J. G., *T.D.*	1/5/47
Herbert, I. W. (*A/Maj.* 1/12/52)	1/5/47
House, W. B. (*Res. of Off.*, *R.A.*)	1/5/47
Wheeler, J.	2/5/47
Maxwell, D. H.	20/6/47
Mansfield, F., *T.D.*	28/6/47
Heilbron, D., *T.D.*, *B.A.*	28/8/47
Ward, E. A.,	10/10/47
Mackay, J. E.	1/1/48
Lang, H. E. (*A/Maj.* 12/10/53)	27/5/48
Neill, H. W., *T. D.*	28/6/48
Mansfield, J. H.	1/7/48
Wotherspoon, J. M.	1/9/48
White, E. F. F.	30/9/48
Mattock, H. C.	18/11/48
Bartholomew, A. L.	1/12/48
Smith, D. A.	30/12/48
Davis, W. B., *T.D.*	1/3/49
Burrows, L. J., *T.D.*	2/3/49
Thorne, R.	3/3/49
Henretty, F. G. (*A/Maj.* 1/9/53)	1/4/49
Bennett, P. G.	20/4/49
Stewart, J. C.	6/7/49
Loveless, W. C., *T.D.*	1/8/49
Carmichael, T. I. (*A/Maj.* 22/1/55)	1/8/49
Godfrey, D. A.	1/9/49
Lait, F.	1/9/49
Hopley, J. W. B.	1/9/49
Stock, R. H.	1/9/49
Howard, L.	12/9/49
Clarke, A. F. S.	19/9/49
Ramsey, L. D. S. (*Seconded to O.T.C.*)	23/9/49

Digitized by Google

Captains—contd.

Lewis, C. G. A.	28/9/49
Stanley, M. C.	11/12/49
Chell, R. A.	1/1/50
Williams, N. R.	4/1/50
Smith, C. W. W. (*A/Maj.* 1/11/51)	1/2/50
Howard, F.	8/3/50
Mathews, P. H.	31/3/50
Johnston, G. W.	13/5/50
Austin, R. H. de D., *T.D.*	20/5/50
Waters, K. N.	4/6/50
Roughton, J. J. W., *M.C.*	25/6/50
Nightall, E. W. (*Seconded to O.T.C.*)	1/7/50
Blackwood, J. T.	17/7/50
Smith, J. L. (*Seconded to O.T.C.*)	18/7/50
Brindley, W.	26/7/50
Gill, G. E.	1/8/50
Smith, D. A.	15/8/50
Maude, A. J., *LL.B.*	17/9/50
Barry, A. P.	1/11/50
Hawkins, S. A.	29/11/50
Clement, R. H.	23/12/50
Bailey, J. H.	1/1/51
O'Keefe, W. R.	1/1/51
Mitchell, A. M.	15/1/51
Tweeddale, L.	1/2/51
McMillan, D.	8/2/51
Weymont, P. D.	15/2/51
Parsons, D. J.	9/4/51
Gomez Da Costa (*Unatt'd List*)	1/5/51
Jacks, T. A.	25/5/51
Wood, J. G.	1/7/51
Lane, D. G. T. (*Unatt'd List*)	1/7/51
Davis, G. D.	13/7/51
Farnol, A. E.	1/8/51
Lawson, A., *M.M.*	28/8/51
Mills, D .E. (*A/Maj.* 1/9/52)	1/9/51
Rose, M. A. W.	12/9/51
Biggleston, K. A.	12/9/51
Bacon, A. A. J.	18/10/51
Wright, G. K.	18/10/51
Stokes, J. F.	18/10/51
Flack, E. V. S.	1/11/51
Wilding, R. A., *M.B.E.*, *T.D.*	1/12/51
Lewis, F. R. T.	1/12/51
Graham, M.	1/12/51
Seys-Phillips, M. H.	1/1/52
Vane, P. M.	7/1/52
Sharman, K. (*Seconded to O.T.C.*)	7/1/52
Prophet, B. E. M.	16/1/52
Metcalfe, C. A.	27/2/52
Price, J. W., *T.D.* (*A/Maj.* 1/7/53)	1/3/52
Sutherland, D. M.	3/3/52
Reid, R. C. B.	3/3/52
Lawrence, J. A.	14/3/52
Anderson, J.	28/3/52
Dillon, O. E.	1/4/52
Steven, R. C.	1/4/52

Captains—contd.

Mann, A. A.	7/4/52
Latham, D. J.	21/4/52
Nicol, J. A. C.	1/5/52
Palce, L. C.	1/5/52
Moorhouse, D. E. (*Seconded to O.T.C.*)	15/5/52
Beazley, S. R. (*A/Maj.* 1/4/55)	22/5/52
Wyer, F. E.	1/7/52
Harper, H. B.	25/7/52
Fairhurst, H. (*Seconded to O.T.C.*)	1/8/52
Hillier, G. H.	1/9/52
Prendergast, R., *M.C.*	2/9/52
Petchey, D. W.	23/9/52
Horton, E. B., *E.R.D.*	22/10/52
Sharpe, C. M.	1/1/53
Clark, D. A. W.	1/1/53
McGrory, R.	1/1/53
Poupard, W. W.	1/1/53
Archer, R. P.	1/1/53
Pitt, R. F.	1/1/53
Thomas, L.	1/1/53
Clarke, G. H.	1/1/53
Taylor, R. H.	1/1/53
Heaton, W. G.	1/1/53
Adcock, K. D.	7/1/53
Black, A. F.	19/1/53
Dawton, E. M.	6/2/53
Batchelor, J. H.	6/2/53
Cunliffe, J., *E.R.D.*	12/2/53
Tridgell, F. P.	12/2/53
Stobart, P. B. H. (*A/Maj.* 25/11/54)	16/2/53
Lancaster, P. A.	1/3/53
Clark, G. M. (*Seconded to O.T.C.*)	10/3/53
Cresswell, T. J.	12/3/53
Geoghegan, K. G. P.	31/3/53
Dale, J. A.	1/4/53
Mortimer, C. R.	1/5/53
Dove, G. S.	1/5/53
Frank, D. J. G., *T.D.*	5/5/53
Timmons, M.	29/5/53
Gifford, H. C.	26/6/53
Russell, K. C.	1/7/53
Pearson, R.	4/7/53
Turner, A. S.	25/7/53
Williams, E. T.	1/8/53
Lintott, K. B.	5/9/53
Norris, R. A.	14/9/53
Duncan, F. E.	1/10/53
Paterson, J. McP.	1/10/53
Brown, K. R.	1/10/53
Panter-Skidmore, M.	1/10/53
Hughes, J. M.	1/10/53
Hall-Brown, A.	1/11/53
Grogan, B. T.	1/11/53
Derham, J. B.	1/11/53
Baxter, J.	1/11/53
Walker, P. H. C.	1/11/53
Knight, S. H.	1/11/53

Digitized by Google

Captains—contd.

Peden, D.	1/11/53
Bovis, B. W. (*A/Maj.* 24/4/55)	17/11/53
Hadfield, R.	1/12/53
Didcott, C. D., *M.B.E.*	3/12/53
Phelps, R. J.	6/1/54
Blair, J. E.	1/2/54
Schurer, H. C.	1/2/54
Birch, D. C.	1/2/54
Phillips, A. L., *M.C.*	10/2/54
Forrest, R. D.	10/2/54
Starling, G. W.	1/3/54
West, K. R.	15/3/54
Bailiff, C. N.	26/3/54
Ashley, A. R.	1/4/54
Muir, W. H. W.	2/4/54
Dowson, A. M.	6/4/54
Blogg, E. E.	1/5/54
Thomas, N. L.	1/5/54
Gardiner, D. P.	7/5/54
Morgan, J. B. (*Seconded to O.T.C.*)	22/5/54
Birch, A. R.	26/5/54
Atcherley, V. C.	1/6/54
Taylor, D. A.	10/6/54
Teagle, R. B.	17/6/54
Mutter, R. P. C.	29/6/54
Smith, C. E.	12/7/54
Williams, D. G. S.	20/7/54
Lane, A.	29/7/54
Boyd, R.	1/9/54
Enright, F.	1/10/54
Cordner, N. W.	12/10/54
France, J. B.	26/10/54
Brown, J. P.	1/11/54
McLean, J. L.	22/11/54
Amphlett, W. E.	1/12/54
Lewis, V. R.	10/12/54
Phillips, E. N.	19/1/55
Teeling-Smith, G.	22/1/55
Morton, K.	1/2/55
Dunton, J. E.	1/2/55
Barlow, N.	22/2/55
Gollop, A. S.	1/3/55
Gibbs, J. T.	10/3/55
Robinson, A.	17/3/55
Stephenson, D. H.	1/4/55
Holmes, J.	12/4/55
Whiteside, J. D.	29/4/55
McLean, G. C.	1/5/55
Berry, J. S.	17/5/55
Anstis, E. E.	22/5/55
Hunter, J. O. (*A/Maj.* 24/6/55)	23/6/55
Bagwell, V. E.	1/7/55
James, L. A.	1/7/55
Hill, W.	1/7/55
Lewis, G. B.	12/7/55
Pegler, R. H.	1/8/55
MacGregor, E. C. G.	1/9/55

Lieutenants.

Wilson, E. F. N.	1/10/42
Young, B.	30/7/43
Gibbons, F.	19/11/43
Wilson, J.	16/12/43
Banham, D. S.	9/4/44
Barton, M. F. H., *T.D.*	13/3/45
Mackay, J. E. (*A/Capt.* 1/1/48)	11/5/45
Dixon, F. C.	1/7/45
Walke, E. J.	3/9/45
Reid, D. J.	18/7/46
Lawson, F. G.	16/10/46
Fairclough, H. J.	1/5/47
Harland, D. J. (*A/Capt.* 16/7/49)	1/7/47
Griffiths, W. E. (*Res. of. Off.*)	17/8/48
Bateson, L. A.	10/9/48
Showell, B. J. H.	19/12/48
Adams, M. J. T.	1/1/49
Louden, G.	17/1/49
Cartwright, C.	1/2/49
Malley, H.	9/7/49
Wallace, C. L.	5/1/50
Dickinson, A. W.	18/3/50
Barker, E. C.	26/3/50
Millman, E. W.	20/4/50
Pearson, P. M.	24/4/50
Lawson, J. A. (*A/Capt.* 1/5/52)	30/5/50
Bruce, D.	1/6/50
Chandler, D. E. E.	22/6/50
Foxwell, W. M.	1/10/50
Ellis, W. S. L. (*Seconded to O.T.C.*)	22/11/50
Michael, W. S., *B.Sc.* (*Seconded to O.T.C.*)	14/12/50
Bamford, N. (*A/Capt.* 23/9/52)	29/1/51
Charles, E. J. (*Seconded to O.T.C.*)	20/3/51
Clifton, P. J. R. (*A/Capt.* 1/5/54)	30/3/51
Darley, P. N. (*A/Capt.* 1/1/55)	2/4/51
Lonsdale, C. P.	9/5/51
Shore, F.	17/5/51
Payne, J. W. S.	17/5/51
Wood, M. J. (*A/Capt.* 8/12/54)	24/5/51
Wilkes, K. R.	31/5/51
Bruce, I. D. (*A/Capt.* 4/10/54)	31/5/51
Scott, J. D.	6/6/51
Scott-Scott, M. D. (*A/Capt.* 1/5/54)	17/6/51
Tait, H. A. (*A/Capt.* 23/11/53)	28/6/51
Cuffley, J. P.	18/7/51

Digitized by Google

Royal Corps of Signals—Territorial Army—*continued*

Lieutenants—contd.

Johnson, R. T. (*A/Capt.* 1/3/55)	18/7/51
Beattie, J. M.	18/7/51
Brown, R. G.	1/8/51
Kay, J. C.	1/8/51
Naylor, E. J. R.	8/8/51
Hart, M. J.	12/8/51
Tiptaft, J. R. de T. (*A/Capt.* 16/3/54)	19/8/51
Harding, R. S. (*A/Capt.* 15/1/55)	2/9/51
Hawthorne, N. D.	9/9/51
Scothern, E. R.	12/9/51
Dunning, T. W.	27/10/51
Green, J. S.	28/10/51
Woodgate, T. D.	18/11/51
Saunders, D. R.	18/11/51
Import, D. A.	28/11/51
Carr, A. L.	28/11/51
Ainscow, J. D. S.	9/12/51
Currie, G. A. C. (*A/Capt.* 31/8/55)	16/12/51
Smith, G. W.	23/12/51
Oakley, J. P.	26/12/51
Procter, R. H. (*A/Capt.* 22/1/55)	26/12/51
Newey, R. M.	2/1/52
Mattinson, B. J. H.	2/1/52
Cowan, S. T.	9/1/52
Cook, T. M.	27/1/52
Ledder, R. A.	27/1/52
Howe, M. D.	3/2/52
Goodger, J. E. F.	13/2/52
Wright, H. G.	17/2/52
Stewart, R. M.	17/2/52
King, S. R.	7/3/52
Taylor, G. F.	17/3/52
Rex, M. A. E.	24/3/52
Gale, G. A. A.	4/4/52
Roberts, E.	7/4/52
Anderson, C. D.	7/4/52
Gammage, M. J. E.	18/4/52
Garton, D. S.	20/4/52
Buckroyd, B.	25/4/52
Bozman, J. M.	25/4/52
Brown, D.	28/4/52
Stewart, A. B.	9/5/52
Hamilton, G. T.	9/5/52
Naylor, J. M. P.	16/5/52

Lieutenants—contd.

Bishop, R. E. J.	26/5/52
Morgan, B. J. St. M.	30/5/52
Cameron, J. R. A.	7/6/52
Walker, M. E.	8/6/52
Proffitt, B. (*Unatt'd List*)	8/6/52
Govett, B. R.	9/6/52
Harwood, J. S.	9/6/52
Begg, J. S.	20/6/52
Richmond, M. H.	20/6/52
Goodall, G. F.	20/6/52
Flynn, J. J. (*Seconded to O.T.C.*)	29/6/52
Morgan, L. P.	30/6/52
Burns, R. S.	14/7/52
Spearing, N. J.	16/7/52
Wells, D. M.	16/7/52
Davidson, A. F.	21/7/52
Rees, D. A.	28/7/52
Carmichael, N. R.	4/8/52
Watson, P. M. F.	1/9/52
McDiarmid, D.	1/9/52
Down, M. L. B.	15/9/52
Jones, R. M. T.	3/10/52
Betts, J. S.	3/10/52
Holmes, R. E.	23/10/52
Barnes, G. T. C.	16/11/52
Pearce, G. L. R.	22/11/52
Campbell, D.	23/11/52
Hartley, G. (*A/Capt.* 24/11/54)	24/11/52
Hall, G. C.	15/12/52
Darley, J. C.	26/12/52
Isted, G. H. J.	2/1/53
Rowe, J. M. (*Unatt'd List*)	3/1/53
Kyle, I. J.	6/1/53
Little, R. F. (*A/Capt.* 23/3/54)	9/1/53
Blow, D. E.	9/1/53
Bowser, C. N.	9/1/53
Brooke, G. C.	13/1/53
Ferguson, W.	23/1/53
Morris, E. A.	23/1/53
Milford, J. R.	23/1/53
Harrison, J. A. D.	6/2/53
Watt, J. G. F. (*A/Capt.* 1/5/55	13/2/53
Barwell, R. G.	13/2/53
Dolamore, J. D.	13/2/53

Digitized by Google

Royal Corps of Signals—Territorial Army—*continued*

Lieutenants—contd.

Fitchew, D. J.	23/3/53
Knight, D. J.	23/3/53
Hunt, H. G.	23/3/53
Turner, T. W. (*A/Capt.* 31/1/55)	6/4/53
Smith, D. A. D.	13/4/53
Simmonds, E. A.	20/4/53
Robinson, D. P. (*A/Capt.* 1/2/55) (*Seconded to O.T.C.*)	27/4/53
Izat, A. J. R.	27/4/53
Benney, J. H.	1/5/53
Callander, D.	4/5/53
Persson, P. D.	4/5/53
Roberts, L. J.	11/5/53
Hills, N. A.	15/5/53
Weller, R. J. H.	18/5/53
Jackson, J. M.	22/5/53
Capewell, J. A.	22/5/53
Frewer, J. M.	5/6/53
Pennington, G. C.	9/6/53
Taylor, J. J.	17/6/53
Fletcher, P. K.	20/7/53
Simpson, W. O.	23/7/53
Scarlett, E. A., *B.E.M.*	7/9/53
Vannerley, H. C.	7/9/53
Baber, J. C.	2/10/53
Nicholson, J. R. N.	5/10/53
Lustig, R. M.	5/10/53
Franklin, R. P.	19/10/53
Brown, M. C.	6/11/53
Blacklaws, P. C.	6/11/53
Orbinson, K. A.	11/11/53
Bannister, J. S.	19/11/53
Baldwin, R. W.	22/11/53
Suggars, R. E.	23/11/53
Page, J. G.	6/12/53
Marson, J. P.	6/12/53
Eggins, W. J.	28/12/53
Vines, J. C.	31/12/53
Buisseret, P. J.	31/12/53
Rorke, J. B.	4/2/54
Dargavel, J. B. (*Seconded to O.T.C.*)	14/2/54
Anderson, J. I. (*A/Capt.* 1/9/55)	28/2/54
Smith, P. J.	1/3/54
Dunstan, J. F.	1/3/54
Peddle, R. L.	7/3/54

Lieutenants—contd.

Rogers, R. M.	14/3/54
Hudd, R. G.	14/3/54
Webster, P. J. C.	14/3/54
Corby, N. D. B.	18/3/54
May, R. L.	22/3/54
Mullen, G.	28/3/54
Vaughan, S. D.	8/4/54
Meager, C. E.	12/4/54
Clark, W. H.	12/4/54
Lavender, J. R.	12/4/54
Ramwell, P. W.	29/4/54
Montgomery, H. H. (*Seconded to O.T.C.*)	10/5/54
King, H. M.	20/6/54
Iliffe, R.	21/6/54
Oliver, A. R. R.	21/6/54
Barton, B. T.	15/7/54
Duff, J.	19/7/54
Burgess, C. D.	19/8/54
Ruthven, F.	23/8/54
Cook, H. J. D. (*A/Capt.* 16/7/55)	9/9/54
Thomas, D. H.	6/10/54
Draper, K. G.	18/10/54
Titchener, D. H.	14/11/54
Wright, G. H.	9/12/54
Arthur, D. S. C.	16/12/54
Stirling, J. D.	16/12/54
Payling, T. A.	2/1/55
Wilson, A. P.	8/1/55
Ellis, P. J.	3/2/55
Inglis, J. A. M.	17/2/55
Hopper, S. A.	28/2/55
Towse, W. A.	28/2/55
Whitman, W. E.	17/3/55
Crookshanks, B. K.	21/4/55
Anderson, J. H.	21/4/55
Barnes, A. H. F.	25/4/55
Reid, B. H.	9/6/55
Dodd, K. W.	13/6/55
Buchanan, A. McD.	16/6/55
Black, N. J.	2/7/55
Trotman, D. R.	12/7/55
Wilton, W. H.	18/7/55
Scott, J. B.	14/8/55
Russell, G. M.	28/8/55
Holdaway, J. C. *Seconded to O.T.C.*)	15/10/55

Digitized by Google

2nd Lieutenants.

Dromgoole, B. C. M. N.	4/9/46
Dix, A. C. (*A/Lt.* 21/4/48)	19/2/47
Cook, T. M. (*A/Lt.* 27/1/52)	19/5/50
Thain, S. G.	21/2/51
Campbell, D. (*A/Lt.* 23/11/52)	10/3/51
Crowe, S. E. E. (*A/Lt.* 12/6/53)	22/9/51
Jones, M. M. (*A/Lt.* 21/8/53)	24/11/51
Sanderson, C. R. (*A/Lt.* 6/12/53)	22/3/52
Bates, M. (*A/Lt.* 21/12/53)	5/4/52
Oyler, E. J. W. (*A/Lt.* 31/12/53)	26/4/52
Jackson, P. C. (*A/Lt.* 7/1/54)	26/4/52
Martindale, A. H. R. (*A/Lt.* 14/1/54)	10/5/52
McGrath, G. (*A/Lt.* 14/1/54)	10/5/52
Baxendine, E. W. (*A/Lt.* 14/1/54)	10/5/52
Crawford, C. J. S. (*A/Lt.* 5/4/54)	7/6/52
Clark, D. B. (*A/Lt.* 14/2/54)	28/6/52
Slater, M. J. (*A/Lt.* 15/2/54)	28/6/52
Smith, J. F. (*A/Lt.* 20/12/53)	26/7/52
Garvey, R. W. (*A/Lt.* 14/12/53)	9/8/52
Bulstrode, P. M. (*A/Lt.* 22/3/54)	4/10/52
Thompson, B. G. R. (*A/Lt.* 12/4/54)	18/10/52
Lupini, R. J. (*A/Lt.* 26/8/54)	6/12/52
Evans, J. S. (*A/Lt.* 27/6/54)	6/12/52
Wilkinson, J. G. (*A/Lt.* 19/8/54)	6/12/52
Hiles, J. M. (*A/Lt.* 30/9/54)	24/1/53
Green, M. (*A/Lt.* 18/11/54)	28/2/53
Henry, M. B. S. (*A/Lt.* 31/10/54)	28/2/53
Petrie, A. S. (*A/Lt.* 18/11/54)	28/2/53
Shaw, E. T. (*A/Lt.* 2/8/54)	28/2/53
Fox, C. M. (*A/Lt.* 9/1/55)	2/5/53
Waddell, J. B. (*A/Lt.* 2/1/55)	2/5/53
Close, J. E. (*A/Lt.* 30/1/55)	30/5/53
Burgham, B. H. (*A/Lt.* 30/1/55)	30/5/53
Tough, W. H. (*A/Lt.* 13/2/55)	27/6/53
Sutherland, E. R. McG. (*A/Lt.* 17/3/55)	25/7/53
Smith, H. J. (*A/Lt.* 20/2/55)	25/7/53
Bradley, R. (*A/Lt.* 6/9/54)	5/9/53
Tyson, M. E. (*A/Lt.* 5/8/54)	5/9/53
Wilkinson, D. D. (*A/Lt.* 13/3/55)	5/9/53
Enright, F.	5/10/53
Watts-Tobin, R. J. (*A/Lt.* 14/4/55)	7/11/53
Putterill, J. C. (*A/Lt.* 7/8/55)	5/12/53
Kirkpatrick, J. B.	26/1/54
Gray, S. M. (*A/Lt.* 16/10/55)	6/2/54
Charlwood, A. S. (*A/Lt.* 16/6/55)	13/3/54
Wren, J. A. (*A/Lt.* 14/8/55)	13/3/54
Brown, K. M. T.	13/3/54
Raine, E. M.	22/3/54
March, P. J.	10/4/54
Livesey, P. B. (*Seconded to O.T.C.*)	16/5/54
Hinkson, A. L.	24/5/54

2nd Lieutenants—contd.

Harding, J. E. (*A/Lt.* 19/9/55)	26/9/54
Gardener, D. (*A/Lt.* 22/9/55)	26/9/54
Morrison, R. R. (*A/Lt.* 23/9/55)	30/9/54
Cordingley, C. S. P.	31/1/55
Galbraith, R. F.	19/4/55
Fillery, B. J.	22/5/55
Sykes, D.	20/6/55
Mannington, D. E.	31/7/55
Gammons, D. B.	4/9/55
Forrester, R. W.	4/9/55
Turner, J. A.	12/9/55
Holleyhead, G. L.	12/9/55
White, J. K.	12/9/55
Smith, N.	2/10/55

Quarter-Masters.

Comfort, G. F.		1/5/47
	capt.	7/12/51

Cipher Officers.

Thorne, G. K.		20/2/49
	capt.	20/2/55
Fenwick, P. J. B., *T.D.*	*maj.*	24/5/52
Kennard, A. B.	*lt.*	12/3/53
Greenwood, W. F.	*lt.*	13/5/54
Burden, R. J.	*capt.*	1/9/54
Hawkins, B. S.	*lt.*	20/12/54
Cartwright, C.	*lt.*	3/2/55
Collins, H. E.	*capt.*	10/7/55

Technical Officers, Telecommunications.

Matthews, J. C.		27/8/47
	capt.	27/3/51
Bramham, C. E. M.		14/1/48
	capt.	15/10/51
Widgery, J. F.		1/11/48
	maj.	7/11/50
Lloyd, A. R.		14/12/48
	capt.	14/12/54
Maguire, W. V. D.	*capt.*	29/12/48
Metcalfe, W. H. G.	*capt.*	10/1/49
		11/4/51
Blake, G. E.	*capt.*	17/1/52
Wood, J. O.	*lt.*	7/4/52
Ambury, A. L.		12/10/52
	capt.	21/9/54
Evans, D. R.	*lt.*	23/3/53
Wilson, N.	*capt.*	19/10/53
Evans, A. C.		31/8/54
	maj.	4/2/55
Ferrans, C. H. F.		29/6/55
	capt.	1/7/55

Digitized by Google

Royal Corps of Signals—Territorial Army—*continued*

National Service Officers

Lieutenants.

Thornton, R. C.	12/9/52
Smith, B. A.	29/9/52
Kennedy, S. C.	13/10/52
Marrow, H. B.	31/10/52
Pugh, L. G.	7/11/52
Briggs, G. W.	24/11/52
Williams, T. D.	24/11/52
Mason, J. L.	1/12/52
Dickson, G. A.	12/12/52
Oliver, C.	12/12/52
Yates, D. J.	15/12/52
Heron, R.	26/12/52
Davies, T. H.	26/12/52
Jardine, W. G.	9/1/53
Jenkins, J. M.	9/1/53
Ballantine, J. M.	23/1/53
Falconer, G. J.	23/1/53
Andrews, J. V.	23/1/53
Redmayne, I.	23/1/53
Magnay, H. H.	23/1/53
Hallas, A. C.	30/1/53
McLachan, J.	6/2/53
Kingston, J. H. S.	6/2/53
Wand, P. G.	6/2/53
Kendall, J. H.	6/2/53
Dupuis, R. A. G.	6/2/53
Durrans, R. W.	6/2/53
Summers, C. M.	13/2/53
Beale, R. C.	13/2/53
McIntyre, W. D.	13/2/53
Fells, I.	13/2/53
Brown, I. D.	20/2/53
Bedford, J. M.	20/2/53
Palmer, E. W.	27/2/53
Taylor, E.	11/3/53
Thornton, M. C.	27/3/53
Devall, A. M.	30/3/53
O'Donnell, J. J.	30/3/53
Miller, P. G.	10/4/53
Davies, T. G.	1/5/53
Sharp, G. L.	4/5/53
Fattorini, T. P.	4/5/53
Newman, P. M.	4/5/53
Thomas, R. E.	4/5/53
Dalley, R. N.	8/5/53
Boyle, D. H.	11/5/53
Oliver, R. J.	22/5/53
Strudwick, C. J.	29/5/53
Crawford, A. S.	5/6/53
James, J. P.	26/6/53
Tavener, W. H.	3/7/53

Lieutenants—contd.

Millar, I. D. B.	20/7/53
Ford, J. F.	20/7/53
Hammer, M. R.	27/8/53
Holding, M. A.	25/9/53
Taylor, J. D. K.	5/10/53
Hill, G.	6/11/53
Gemmill, R.	22/11/53
Baxendale, J. W.	29/11/53
Gamlen, G. W.	6/12/53
Evans, T. M.	20/12/53
Head, A. W.	20/12/53
Dakers, D. S.	20/12/53
Harrison, M. B.	31/12/53
Hawes, M. K.	7/1/54
Hynds, J. S.	10/1/54
Baker, H.	14/1/54
Adler, H. U. M.	21/1/54
Scott, T. R.	21/1/54
MacDowall, D. W.	22/1/54
Hanssen, M.	28/1/54
Blow, J.	28/1/54
Gundry, R. J.	28/1/54
Jones, P. T.	28/1/54
Williams, W. T.	4/2/54
Jones, F. D. H.	4/2/54
Jacobs, H. J.	4/2/54
Llewellin, J. M.	22/2/54
Wilson, A. C.	28/2/54
Honey, G. D. W.	4/3/54
Roberts, J. F.	7/3/54
Wynne, R. C.	8/3/54
Smith, M. J. J.	14/3/54
Lazenby, J. A. D.	15/3/54
Hindle, J. P.	15/3/54
Acton, R. A.	25/3/54
Watson-Williams, R. H. P.	25/3/54
Hayter, R.	28/3/54
Fisher, A. G.	28/3/54
Revill, P.	1/4/54
Ellis, K. V.	1/4/54
West, D. R.	26/4/54
Geddes, K. W.	29/4/54
MacMillan, D. K.	6/6/54
Lilley, R. P. A.	9/9/54
Hedderwick, J. M. N.	17/10/54
Mapstone, D. C.	31/10/54
Brighouse, T. J.	7/11/54
Conley, J. A.	7/11/54
Batey, M.	18/11/54
Crowther, J. E.	18/11/54
Wood, D. A.	18/11/54

Digitized by Google

Lieutenants—contd.

Summerley, D. J.	2/12/54
Nicol, G. A.	9/12/54
Holmes, E. S.	9/12/54
Johnston, T.	9/12/54
Rothwell, M. B.	9/12/54
Shovlar, K. C.	9/12/54
Thomson, I. H. M.	9/12/54
Cohen, I. H.	16/12/54
Kincaid, D. R.	16/12/54
Thompson, W. H.	16/12/54
Sullivan, B. A.	9/1/55
Matthews, G. L.	9/1/55
Goldingham, A. S.	9/1/55
Watkins, R. D.	16/1/55
Nodder, T. E.	30/1/55
Skinner, C. J.	13/2/55
Blanche, J. J.	20/2/55
Lewis, B. A. J.	20/2/55
Weet, D. B.	20/2/55
Stutchbury, A. W.	27/2/55
Evans, D. V.	3/3/55
Morgan, D.	17/3/55
Tabor, B. E.	17/3/55
Atherton, A. R.	24/3/55
Coker, G. G.	31/3/55
French, N.	31/3/55
Grant, T.	31/3/55
Schofield, J. M.	31/3/55
Vann, J. T.	7/4/55
Firth, D. C.	7/4/55
Dixon, P. S.	14/4/55
Wotherspoon, R. S.	15/4/55
Crouch, A. E.	21/4/55
Cooper, P. J.	5/5/55
Van Den Heuvel, M. J.	5/5/55
Johnson, D. P.	5/5/55
Smith, F. A.	12/5/55
Goodburn, T. G.	9/6/55
Idelson, I. V.	9/6/55
Lee, R. M.	9/6/55
Wells, J. A.	9/6/55
Topham, A. J.	16/6/55
Miller, G. F.	7/7/55
Burdon, A.	14/8/55
Cochrane, R. K.	14/8/55
Lee, R.	16/10/55
Marten-Smith, H. J.	16/10/55
Thompson, D.	20/10/55
Fox, M. C.	30/10/55
Meadows, A. H. D.	10/11/55

2nd Lieutenants.

Williams, B. O. B. (*A/Lt.* 15/5/53)	22/9/51
Smythe, P. J. F. (*A/Lt.* 26/6/53)	3/11/51
Penny, J. A. (*A/Lt.* 21/8/53)	24/11/51
Harwood, R. D. (*A/Lt.* 21/8/53)	24/11/51
Alltree, M. (*A/Lt.* 28/9/53)	8/3/52
Atkinson, P. (*A/Lt.* 20/12/53)	5/4/52
Warr, G. R. K. (*A/Lt.* 31/12/53)	26/4/52
Partington, R. E. (*A/Lt.* 14/1/54)	10/5/52
Kingdon, G. I. (*A/Lt.* 14/1/54)	10/5/52
Birt, M. D. (*A/Lt.* 14/1/54)	10/5/52
Hinton, R. A. (*A/Lt.* 14/1/54)	10/5/52
Dean, J. G. (*A/Lt.* 27/1/54)	24/5/52
Braybrook, M. J. (*A/Lt.* 28/1/54)	24/5/52
Plunkett, W. K. (*A/Lt.* 4/2/54)	7/6/52
Bryant, R. T. (*A/Lt.* 7/2/54)	28/6/52
Copestake, C. J. (*A/Lt.* 28/2/54)	28/6/52
Oliver, R. B. W. (*A/Lt.* 25/3/54)	12/7/52
Pink, A. E. (*A/Lt.* 7/3/54)	26/7/52
McAndrew, M. H. (*A/Lt.* 28/12/53)	9/8/52
Mahler, J. D. (*A/Lt.* 16/5/54)	23/8/52
Barker, N. J.	6/9/52
Veall, B. W. (*A/Lt.* 22/4/54)	6/9/52
Nearn, G. B. (*A/Lt.* 6/5/54)	6/9/52
Taylor, R. C. (*A/Lt.* 23/5/54)	6/9/52
Tottle, G. P. (*A/Lt.* 13/6/54)	20/9/52
Bradney, D. S. (*A/Lt.* 13/6/54)	18/10/52
Harris, J. R. (*A/Lt.* 13/6/54)	18/10/52
Fox, D. H. (*A/Lt.* 19/4/54)	1/11/52
Cooklin, A. (*A/Lt.* 27/6/54)	1/11/52
Welch, J. R. (*A/Lt.* 8/7/54)	6/12/52
Parr, B. R. (*A/Lt.* 29/7/54)	6/12/52
Reed, J. F. (*A/Lt.* 26/8/54)	6/12/52
Edwards, S. G. (*A/Lt.* 30/9/54)	24/1/53
Charlesworth, T. C. (*A/Lt.* 30/9/54)	24/1/53
Lawrence, A. G. (*A/Lt.* 9/9/54)	28/2/53
Huddart, K. W. (*A/Lt.* 16/9/54)	28/2/53
Feber, D. (*A/Lt.* 16/12/54)	28/3/53
Harris, M. J. (*A/Lt.* 16/12/54)	28/3/53
Hart, E. C. (*A/Lt.* 16/12/54)	28/3/53
Harwood, C. (*A/Lt.* 26/12/54)	2/5/53
Chapman, J. B. (*A/Lt.* 9/1/55)	2/5/53
Gee, D. H. (*A/Lt.* 9/1/55)	2/5/53

Digitized by Google

2nd Lieutenants—contd.

Inman, R. D. H. ((*A/Lt.* 9/1/55)	2/5/53
Bissell, B. P. (*A/Lt.* 9/1/55)	2/5/53
Griffin, P.	2/5/53
Berbuto, J. F. (*A/Lt.* 30/1/55)	30/5/53
Phillips, J. B. (*A/Lt.* 30/1/55)	30/5/53
Johnson, N. D. R. (*A/Lt.* 6/2/55)	13/6/53
Jeffreys, D. A. (*A/Lt.* 6/2/55)	27/6/53
Wooldridge, D. R. (*A/Lt.* 13/2/55)	27/6/53
Hemmings, P. W. (*A/Lt.* 13/2/55)	27/6/53
Wallace, M. A. (*A/Lt.* 13/2/55)	27/6/53
Willis, D. R. de L. (*A/Lt.* 13/2/55)	27/6/53
Lynch, F. A. (*A/Lt.* 3/3/55)	27/6/53
King, P. K. (*A/Lt.* 30/1/55)	25/7/53
Taylor, M. R. (*A/Lt.* 17/3/55)	25/7/53
Longden, A. C. (*A/Lt.* 13/2/55)	25/7/53
Tiffin, G. A. (*A/Lt.* 13/3/55)	5/9/53
Grindey, J. W. (*A/Lt.* 31/3/55)	10/10/53
Summers, P. G. H. (*A/Lt.* 7/4/55)	10/10/53
Holman, H. A. (*A/Lt.* 9/6/55)	10/10/53
Macdonald, P. J. (*A/Lt.* 14/7/55)	7/11/53
Stewart, H. D. (*A/Lt.* 12/5/55)	5/12/53
Bushby, D. R. P. (*A/Lt.* 12/5/55)	5/12/53
Prior, P. N. (*A/Lt.* 31/1/55)	9/1/54
Drake, J. M. F. (*A/Lt.* 14/7/55)	9/1/54
Cooper, P. H. (*A/Lt.* 25/8/55)	9/1/54
Dickinson, S. B. V. (*A/Lt.* 24/7/55)	13/3/54
Douglas, L. (*A/Lt.* 27/10/55)	13/3/54
Kidd, A. H. (*A/Lt.* 27/10/55)	13/3/54
Coombs, J. A.	13/3/54
Bellamy, M. O.	13/3/54
Edwards, W. J.	13/3/54
Vincent, A. V.	13/3/54
Carracher, J.	13/3/54
Bourne, J. N. C.	13/3/54
Davey, P. G.	13/3/54
Mawdsley, A. J. B.	13/3/54
Hening, M. L.	13/3/54
Muggoch, A.	13/3/54
Johnston, J. S.	13/3/54
Levie, D. S. C.	13/3/54
Bonds, E. J. W. (*A/Lt.* 23/10/55)	10/4/54
Elstone, M. F.	10/4/54
Williams, D. A. R.	10/4/54
Thomas, D. J. C.	10/4/54
Bayliss, D. J. H.	10/4/54

2nd Lieutenants—contd.

Oldham, G. J.	10/4/54
Sheard, J. N.	10/4/54
Double, M. S.	10/4/54
Dell, D. M.	10/4/54
Rennie, N. G.	10/4/54
Cannon, D. L.	10/4/54
Cowan, M. F.	10/4/54
Smith, D. B.	10/4/54
Crosthwaite, R.	10/4/54
Clarke, G.	10/4/54
Walker, P. J.	10/4/54
Bulpitt, K. C.	10/4/54
Bowen, W. N.	10/4/54
Smith, D. G.	10/4/54
Bloomer, J. A.	15/5/54
Madill, W. M.	15/5/54
Knott, J. G.	15/5/54
Lane, D. J.	15/5/54
Tapley, D. B.	15/5/54
Martin, J. W. P.	15/5/54
Scott, C. M.	15/5/54
Everard, J. E.	15/5/54
Nalder, D. I.	15/5/54
Roberts, D. J.	15/5/54
Smith, R. D.	15/5/54
Walters, J. P.	15/5/54
Roberts, I. P.	15/5/54
Lyle, H. T.	15/5/54
Murray, J. S. A.	15/5/54
Sullivan, C. K.	15/5/54
Lane, M. O.	15/5/54
Davis, J. R.	15/5/54
Baker, G. D.	15/5/54
Jenkins, J. B.	15/5/54
Berry, J. M.	15/5/54
Dawson, B. L.	15/5/54
Harrison, H. F.	12/6/54
Barlow, D. J.	12/6/54
Roberts, C. F.	12/6/54
Ackstine, A. E.	12/6/54
Waller, J.	12/6/54
Stallard, J. C.	12/6/54
Slatter, J. M.	12/6/54
Larrett, W. G. D.	12/6/54
Riding, W. M.	12/6/54
Jolliffe, P. F.	12/6/54
Gallanaugh, S.	12/6/54

Digitized by Google

Royal Corps of Signals—Territorial Army—National Service Officers—*continued*

2nd Lieutenants—contd.

Semple, C. L. D.	12/6/54
Bailey, J. L. B.	12/6/54
Thornton, D. S.	12/6/54
Hubbard, T. W.	12/6/54
Dines, P.	12/6/54
Smith, J. N.	12/6/54
McQueen, J. C.	12/6/54
Randall, R. P.	10/7/54
Dean, W. A.	10/7/54
Whiteside, R. D.	10/7/54
Ward, M. J.	10/7/54
James, R. M.	10/7/54
Hutchison, I. J. D.	10/7/54
Hall, K. G.	10/7/54
Wates, M. P.	10/7/54
Hart, P. J.	10/7/54
Hegarty, I. G.	10/7/54
Robinson, N. D.	10/7/54
Lewis, J. J.	14/8/54
Wright, P. R.	14/8/54
Fluendy, M. A. D.	14/8/54
Humphreys, A.	14/8/54
Oliver, J. F.	14/8/54
Gluckstein, J. M. H.	11/9/54
Blake, I. H.	11/9/54
Strong, E. B.	11/9/54
Humphries, P. L.	9/10/54
Flynn, P. L. N.	9/10/54
MacAndrews, B. C.	9/10/54
Baker, C. W.	9/10/54
Wardley, B. J.	9/10/54
Wyatt, A. T.	20/11/54
Wrigley, G.	20/11/54
Utley, P. J.	20/11/54
Sharples, J. F.	18/12/54
Newcombe, B. J.	18/12/54
Tillotson, P. R.	22/1/55
Montagu-Pollock, H. M.	22/1/55
Hammond, M. H.	19/2/55
Barraclough, J. M.	19/2/55
Auld, A. A.	13/3/55
Colley, A. D.	13/3/55
Dracup, A. C.	23/4/55
Stephens, G. F. H.	21/5/55
Moulder, M. B.	18/6/55

Units of the Army Cadet Force Affiliated to Units of the Royal Corps of Signals—Territorial Army

2nd and 8th Cheshire (Indep.) A.C.F. Sqdns., Royal Signals.

Glasgow Royal Corps of Signals Cadet Unit.

Bangor Grammar School Pl.

Oratory Cadet Corps.

No. 53 (Mx.) Ind. Cadet Sqdn., R. Signals.

"B" (W. Lancs.) Cadet Tps. 42 Inf. Div. Signal Regt.

Warwick 4th/5th Cadet Bn., "A" Coy.

Warwick 7th/11th Cadet Bn.

2nd (Devonshire) Cadet Bn., "C" Coy.

Cadet Sqdn. Army Phantom Signal Regt.

Cadet Sqdn. (S) Corps Signal Regt.

No. 5 Cadet Sqdn. 49 Armd. Div. Sig. Regt.

Dundee Cadet Signal Sqdn.

G.P.O. (Signal) Sqdn.

Falkirk High School Cadet Coy.

96 Agra (A.A.) Cadet Signal Sqdn.

Digitized by Google

FOOT GUARDS

GRENADIER GUARDS

Regtl. Hd.-Qrs. and Record Office ... ... *Birdcage Walk, S.W.*1. (*Tel. No.* :—Abbey 3666.)

Pay Office ... ... **Foots Cray, Sidcup, Kent.** (*Tel. No.* :—*Foots Cray* 3361 (15 *lines.*))

The Queen's Colours :—
1st Battalion.—Gules (crimson): In the centre the Crown; in base a Grenade fired proper.
2nd Battalion.—Gules (crimson): In the centre the Royal Cypher reversed and interlaced or, ensigned with the Crown; in base a Grenade fired proper; in the dexter canton the Union.
3rd Battalion.—As for the 2nd Battalion, with, for difference, issuing from the Union in bend a pile wavy or.

The Regimental Colours :—
The Union: In the centre a company badge ensigned with the Crown; in base a Grenade fired proper.
The 30 company badges are borne in rotation, 3 at a time, one on the Regimental Colour of each of the Battalions.
The following honorary distinctions are borne upon each of the Queen's and Regimental Colours; in the case of the Great War honours, only those shown in heavy type are borne :—
"Tangier. 1680," "Namur, 1695," "Gibraltar, 1704-5," "Blenheim," "Ramillies," "Oudenarde" "Malplaquet," "Dettingen," "Lincelles," "Egmont-op-Zee," "Corunna," "Barrosa," "Nive," "Peninsula," "Waterloo," "Alma," "Inkerman," "Sevastopol," "Tel-el-Kebir," "Egypt, 1882" "Suakin, 1885," "Khartoum," "Modder River," "South Africa, 1899-1902."
The Great War—5 *Battalions.* - "Mons," "Retreat from Mons," **"Marne, 1914," "Aisne, 1914," "Ypres, 1914, '17,"** "Langemarck, 1914," "Gheluvelt," "Nonne Bosschen," "Neuve Chapelle," "Aubers," "Festubert, 1915," **"Loos," "Somme, 1916, '18,"** "Ginchy," "Flers-Courcelette," "Morval," "Pilckem," "Menin Road," "Poelcappelle," "Passchendaele," **"Cambrai, 1917, '18,"** "St. Quentin," "Bapaume, 1918" **"Arras, 1918,"** "Lys," **"Hazebrouck,"** "Albert, 1918," "Scarpe, 1918," **"Hindenburg Line,"** "Havrincourt," "Canal du Nord," "Selle," "Sambre," **"France and Flanders, 1914-18."**

Agents—Lloyds Bank Limited, Cox's & King's Branch.

Regimental Journal.—"The Household Brigade Magazine," Horse Guards, Whitehall, S.W.1.

Regimental Associations.—Grenadier Guards Comrades' Association, Central Office, Birdcage Walk, S.W.1.

Household Brigade Employment Society.—c/o Regimental Headquarters, Grenadier Guards, Birdcage Walk, London, S.W.1.

Full Dress—Scarlet. *Facing Colour*—Blue.
No. 1 *Dress*—Blue. *Facing Colour*—Blue.

Allied Regiment of The Canadian Army
The Canadian Grenadier Guards

Allied Battalion of The Australian Military Forces
1st Battalion, The Royal Australian Regiment

Colonel-in-Chief ... ... **THE QUEEN**

Colonel ... Jeffreys, Gen. *The Lord, K.C.B., K.C.V.O., C.M.G., D.L.*, ret. pay 8/4/52

Officer Commanding the Regt. and Regtl. Dist.—Butler, Col. (*temp.*) Sir Thomas P., *Bt., D.S.O., O.B.E.*, (Emp. List (1)), *p.s.c.* 14/7/55

Lt.-Colonels.

§Winnington, T. F., *M.B.E., p.s.c.* (*T/Col.* 14/7/52) 22/8/50

Gregory-Hood, A. M. H., *M.B.E., M.C.*■, *p.s.c.* 17/7/54

Fitzalan-Howard, *Hon.* M. F., *M.C., p.s.c.* 28/2/55

Wigram, *Hon.* G. N. C., *M.C., p.s.c.* 9/5/55

Majors.

Cranstoun, A. J. E., *M.C., p.s.c.* (*T/Lt.-Col.* 1/7/52) 1/7/46

Russell, E. C., *p.s.c.* (*T/Lt.-Col.* 30/11/53) 1/7/46

Budge, V. A. P., *M.V.O., O.B.E.*, j.s.s.c., *p.s.c.* (*T/Lt.-Col.* 29/10/51) 1/2/47

Majors- contd.

Trotter, J. 30/8/48

Hanbury, H. C., *M.V.O., M.C.* 30/1/49

Beaumont-Nesbitt, D. J., *O.B.E., p.s.c.* (*T/Lt.-Col.* 30/5/54) 27/8/49

Britten, P. C., *p.s.c.* 28/1/50

Penn, E. C. W. M., *M.C., p.s.c.* (*T/Lt.-Col.* 20/6/55) 19/4/50

Bowes-Lyon, F. J. C., *M.C.*■, *p.s.c.* (*T/Lt.-Col.* 26/9/55) 27/1/51

Bradley, H. W. O. 3/7/52

Whitworth, R. H., *M.B.E., p.s.c.* [*I*] 27/8/52

Majors—contd.

Steele, R., *M.B.E., p.s.c.* 22/10/52

Way, A. G., *M.C.* 31/12/52

Heywood, A. G., *M.V.O., M.C., p.s.c.* (*local Lt.-Col.*) 21/5/55) 17/1/53

Heywood-Lonsdale, R. H., *M.B.E., M.C., p.s.c.* 18/12/53

Fraser, D. W., *p.s.c.* 30/12/54

Tozer, W. G. S., *p.s.c.* 17/2/55

Jefferson F. J. 8/11/55

Captains.

Vaughan, E. B. M. (*T/Maj.* 1/3/48) 6/9/47

Needham, A. E. P. (*T/Maj.* 23/8/54) 18/3/48

Digitized by Google

Captains—contd.

Wedderburn, D. M. A., *p.s.c.* (*T/Maj.* 19/12/51) 6/2/49

Johnston, J. F. D., *M.C.* (*T/Maj.* 23/10/51) 24/8/49

Humphreys, R. W. (*T/Maj.* 15/8/49) 16/4/50

Freyberg, *The Hon.* P. R., *M.C.*, *p.s.c.* (*T/Maj.* 8/11/54) 7/5/50

Bayley, M. S., *p.s.c.* (*T/Maj.* 24/7/50) 13/7/50

Freeman-Attwood, H. W., *p.s.c.* (*T/Maj.* 3/12/51) 20/9/50

Breitmeyer, A. N., *p.s.c.* (*T/Maj.* 1/7/53) 14/3/51

Lamb, G. W., *p.s.c.* (*T/Maj.* 8/9/53) 29/4/51

Wendell, J. (*T/Maj.* 16/4/55) 4/6/51

Harrod, L. A. D. (*T/Maj.* 1/10/54) 7/9/51

Prescott, P. G. A., *M.C.* (*T/Maj.* 21/7/51) 22/9/51

Scott, J. W., *p.s.c.* (*T/Maj.* 23/11/53) 26/10/51

Gray, A. H., *p.s.c.* (*T/Maj.* 28/8/53) 14/12/51

Candlish, R. J. G. 12/1/52

Spowers, W. A. (*T/Maj.* 15/1/54) 8/2/52

Clarkson Webb, N. J. (*T/Maj.* 22/1/54) 21/5/52

Alexander, N. W. (*T/Maj.* 27/5/53) 27/7/52

Giles, M. W. (*T/Maj.* 1/2/54) 5/9/52

Makgill Crichton Maitland, J. D. (*T/Maj.* 23/3/54) 10/9/52

Erskine, I. M. (*T/Maj.* 21/2/55) 22/1/53

Hales-Pakenham-Mahon, N. (*T/Maj.* 23/3/54) 3/2/53

Hamilton-Dalrymple, H. F. (*T/Maj.* 12/9/55) 9/4/53

Moorhead, L. M. (*T/Maj.* 7/3/55) 12/4/53

Captains—contd.

Thwaites, P. T. (*T/Maj.* 30/7/54) 30/7/53

Hargreaves, D. W. (*T/Maj.* 20/9/54) 7/8/53

Frazer, P. N. S. (*T/Maj.* 10/10/55) 19/9/53

Birch-Reynardson, R. F. 26/9/53

Ratcliffe, P. J. C. (*T/Maj.* 7/8/55) 17/11/53

Stourton, M. G. P. 7/12/53

Oldridge, de la Hey, R. M. 12/12/53

Brooks, W. R. H. 6/5/54

Haslett, P. H. 6/5/54

Courage, R. A. G. 22/6/54

Leeds, G. G. M. 21/8/54

Rochfort-Rae. G. E. V. 21/10/54 (*Adjt.* 2/9/54)

Pauncefort-Duncombe, P. D. 5/5/55

Anderson, G. C. 5/5/55

Hammick, C. C. W. 5/5/55

Wolrige Gordon, R. 5/5/55

Lieutenants.

Wise, M. H. (*T/Capt.* 5/4/53) 9/9/48

Tunnicliffe, N. A. (*T/Capt.* 1/9/53) 13/2/49

Richardson, T. C. (*T/Capt.* 9/9/53) 5/6/50

Wall, C. R. St. Q. (*T/Capt.* 28/9/53) 14/7/51

Agate, J. P. B. (*T/Capt.* 16/12/53) 16/12/51 (*Adjt.*)

Aubrey-Fletcher, E. H. L. 22/7/52

Ussher, A. B. N. (*T/Capt.* 1/8/54) 22/7/52

Besly, J. R. S. (*T/Capt.* 1/8/55) 8/9/52 (*Adjt.* 1/8/55)

Martin, D. W. (*T/Capt.* 16/3/55) 27/4/53

Dodge, D. J. B. (*T/Capt.* 12/8/54) 3/8/53

Boyne, *The Visct.* (*T/Capt.* 30/9/54) 8/2/54

Jeffreys, M. G. C. 8/2/54

Lieutenants—contd.

Loder, S. J. (*T/Capt.* 1/5/55) 8/2/54

German, D. J. K. 1/8/54

Tufnell, G. W. 1/8/54

Colvin, M. K. B. 1/8/54

Lambert, P. M. 1/8/54

Gordon Lennox, B. C. 6/2/55

Ellerington, A. G. R. 6/2/55

Sherston, J. G. 6/2/55

Abel Smith, F. J. 6/2/55

2nd Lieutenants.

Smiley, J. P. 12/2/54

Airy, C. J. 12/2/54

Fanshawe, D. V. 12/2/54

Davenport, D. J. C. 6/8/54

Duncan, A. T. W. 6/8/54

Monson, *Hon.* J. D. A. J. 6/8/54

Lennox, H. C. G. 29/7/55

Quarter-Masters.

Lucas, H. N., *M.B.E.* 25/6/47
maj. 1/11/50

Pratt, B. H., *M.B.E.* 27/11/47
maj. 19/12/51

Douglas, A. G., *M.B.E.* 25/6/48
capt. 9/5/50

Spratley, A. J., *M.M.* 29/6/49
capt. 6/6/52

Director of Music.

Harris, F. J., *M.B.E.*, *A.R.C.M.*, *p.s.m.* 20/1/42
maj. 19/1/50

Regular Army Short Service Officers

Major.

Chetwynd, W. R. *M.B.E.* (*Emp. List* (4)) 8/3/54

Captain.

Farquhar, I. R. 25/10/51

Lieutenants.

Brassey, D. H. (*T/Capt.* 14/7/55 16/9/53

Hamilton. *The Marq. of* 6/2/55

Brassey, T. I. 31/3/55

Clive, H. A. 27/6/55

Digitized by Google

Regular Army
Short Service Officers—*contd.*

2nd Lieutenants.

Jefferson, J. I. 10/7/54
Luddington, E. 10/7/54
Dixon, *Hon.* T. R. V. 24/7/54

Quarter-Masters.

Hackett, G. C. 17/6/51
capt. 31/7/55
Butler, R. E., *M.B.E. lt.* 1/4/53
Burrell, L. E. *lt.* 24/8/53
Everett, A. G. *lt.* 16/4/55

Regular Army
National Service Officers

Lieutenant.

Cholmeley, M. J. 18/7/55

2nd Lieutenants.

Gascoigne, A. B. 27/3/54
Bromley Davenport, W. A. 10/7/54
Fleming, V. P. 10/7/54
Johnston, E. R. 10/7/54
Pakenham, H. M. R. 10/7/54
Bower, J. T. S. 25/9/54
Fisher, K. P. 25/9/54
Russell-Parsons, J. C. A. 25/9/54
Illingworth, J. H. H. 25/9/54
Rhys, R. C. U. 25/9/54
Treherne, R. D. 25/9/54
Clayre, A. G. S. 8/1/55
Mostyn-Owen, M. F. 8/1/55
Hebeler, S. R. L. 8/1/55
Phillipps, G. W. G. 8/1/55
Flower, *Hon.* M. L. W. 2/4/55
Greenwood, M. E. W. 2/4/55
Micklethwait, R. M. 2/4/55
Cook, T. R. E. 2/4/55
Luddington, J. J. 2/4/55
Morland, M. R. 2/4/55
Petrie, P. C. 2/4/55
Renwick, H. A. 2/4/55
Sanders, A. N. M. 2/4/55
Carter, T. M. 23/4/55
Craig, R. V. 23/4/55
Aylmer, J. H. 3/9/55
Boscowen, S. J. E. 17/9/55
Brett, C. L. B. 17/9/55
Capel-Cure, G. R. 17/9/55
Clogg, C. D. S. 17/9/55

Army Emergency Reserve

Lieutenant.

Stronge, J. M. 16/4/53

2nd Lieutenants.

Beaumont-Nesbitt, B. C. (*A/Lt.* 13/8/53) 24/11/51
Dawnay, *Hon.* J. C. G. 27/3/54

Army Emergency Reserve
National Service Officers

Lieutenants.

Wheeler, J. M. 16/1/53
Parker, N. G. 16/1/53
Kenyon-Slaney, W. S. R. 16/1/53
Robson, C. H. W. 16/1/53
Hoare, F. 6/2/53
Hodgson, S. F. 1/5/53
Hudson-Davies, B. H. R. 14/8/53
MacKinlay Macleod 10/4/54
Booth, D. L. 27/5/54
Somerset, *Hon.* G. 24/1/55

2nd Lieutenants

Gilbey, A. J. (*A/Lt.* 14/8/53) 24/11/51
Hunloke, T. H. (*A/Lt.* 14/8/53) 24/11/51
Clarke, N. L. (*A/Lt.* 21/1/54) 10/5/52
Monkland, G. M. S. (*A/Lt.* 21/1/54) 10/5/52
Stanley, P. H. A. (*A/Lt.* 21/1/54) 10/5/52
Beaver, M. J. (*A/Lt.* 21/1/54) 10/5/52
Pilcher, J. G. (*A/Lt.* 21/1/54) 10/5/52
Colville of Culross, *The Visct.* (*A/Lt.* 21/1/54) 10/5/52
Everett, C. H. D. (*A/Lt.* 21/1/54) 10/5/52
Cresswell-Turner, J. S. (*A/Lt.* 15/2/54) 28/6/52
Chetwynd, R. M. T. (*A/Lt.* 6/5/54) 23/8/52

Army Emergency Reserve
National Service Officers—*contd.*

2nd Lieutenants—contd.

Hervey-Bathurst, F. J. C. G. (*A/Lt.* 19/8/54) 6/12/52
Wallace-Turner, A. A. (*A/Lt.* 19/8/54) 6/12/52
Lindsay, R. A. (*A/Lt.* 19/8/54) 6/12/52
Burrell, J. R. (*A/Lt.* 7/10/54) 14/3/53
Gold Blyth, T. (*A/Lt.* 10/1/55) 18/4/53
Bendixon, T. M. P. (*A/Lt.* 10/1/55) 18/4/53
Brennan, C. A. B. (*A/Lt.* 10/1/55) 18/4/53
Leigh Pemberton, J. (*A/Lt.* 17/1/55) 2/5/53
Grigg, *Hon.* A. U. D. D. (*A/Lt.* 24/1/55) 16/5/53
Rawson-Shaw, W. E. (*A/Lt.* 24/1/55) 16/5/53
Warburton, J. R. E. (*A/Lt.* 24/1/55) 16/5/53
Savile, *Hon.* C. A. (*A/Lt.* 24/1/55) 16/5/53
Craig, T. E. V. (*A/Lt.* 7/4/55) 22/8/53
Taylor, J. A. (*A/Lt.* 27/6/55) 24/10/53
Fox, B. R. M. (*A/Lt.* 27/6/55) 24/10/53
Hornby, S. M. (*A/Lt.* 12/9/55) 19/12/53
Runciman, *Hon.* W. G. (*A/Lt.* 12/9/55) 19/12/53
Powell, T. N. A. (*A/Lt.* 22/9/55) 9/1/54
Gardiner, D. A. W. 27/3/54
Willson, C. W. L. 10/4/54
Inglis-Jones, N. J. 10/4/54
Hobbs, R. F. (*A/Lt.* 7/2/55) 13/6/54

Digitized by Google

COLDSTREAM GUARDS

Regtl. Hd.-Qrs. and Record Office ... ... *Birdcage Walk, London. S.W.*1 (*Tel. No.* :—*Abbey* 5764–5.)

Pay Office ... ... **Foots Cray, Sidcup, Kent.** (*Tel. No.* :—*Foots Cray* 3361 (15 *Lines*).)

"*Nulli Secundus.*"

The Queen's Colours :—

1st Battalion—Gules (crimson): In the centre the Star of the Order of the Garter proper, ensigned with the Crown; in base the Sphinx superscribed "Egypt."

2nd Battalion.—Gules (crimson): In the centre a star of eight points argent within the Garter, ensigned with the Crown; in base the Sphinx superscribed "Egypt"; in the dexter canton the Union.

3rd Battalion.—As for the 1st Battalion, with, for difference, in the dexter canton the Union and issuing therefrom in bend a pile wavy or.

The Regimental Colours :—

The Union: In the centre a company badge ensigned with the Crown; in base the Sphinx superscribed "Egypt."

The 24 company badges are borne in rotation, 3 at a time, one on the Regimental Colour of each of the 3 Battalions.

The following honorary distinctions are borne upon each of the Queen's and Regimental Colours; in the case of the Great War honours, only those shown in heavy type are borne :—

"**Tangier, 1680,**" "**Namur, 1695,**" "**Gibraltar, 1704-5,**" "**Oudenarde,**" "**Malplaquet,**" "**Dettingen,**" "**Lincelles,**" "**Talavera,**" "**Barrosa,**" "**Fuentes d'Onor,**" "**Salamanca,**" "**Nive,**" "**Peninsula,**" "**Waterloo,**" "**Alma,**" "**Inkerman,**" "**Sevastopol,**" "**Tel-el-Kebir,**" "**Egypt, 1882,**" "**Suakin, 1885,**" "**Modder River,**" "**South Africa, 1899-1902.**"

The Great War—5 *Battalions.*—"Mons," "**Retreat from Mons,**" "**Marne, 1914,**" "**Aisne, 1914,**" "**Ypres, 1914, '17,**" "Langemarck, 1914," "Gheluvelt," "Nonne Bosschen," "Givenchy, 1914," "Neuve Chapelle," "Aubers," "Festubert, 1915," "**Loos,**" "Mount Sorrel," "**Somme, 1916, '18,**" "Flers-Courcelette," "Morval," "Pilckem," "Menin Road," "Poelcappelle," "Passchendaele, "**Cambrai, 1917, '18,**" "St. Quentin," "Bapaume, 1918," "**Arras, 1918,**" "Lys," "**Hazebrouck,**" "Albert, 1918," "Scarpe, 1918," "Drocourt-Quéant," "**Hindenburg Line,**" "Havrincourt," "Canal du Nord," "Selle," "Sambre," "France and Flanders, 1914–18."

Agents—Lloyds Bank Limited, Cox's & King's Branch.

Regimental Journals { "The Household Brigade Magazine," Horse Guards, Whitehall, S.W.1. "Coldstream Gazette," Birdcage Walk, S.W.1.

Regimental Associations.—Old Coldstreamers' Association, Central Office, Birdcage Walk, S.W.1.

Household Brigade Employment Society.—c/o Regimental Headquarters, Grenadier Guards, Birdcage Walk, London, S.W.1.

Full Dress—Scarlet. *Facing Colour*—Blue.
No. 1 Dress—Blue *Facing Colour*—Blue.

Allied Regiment of the Canadian Army
The Governor-General's Foot Guards

Allied Battalion of the Australian Military Forces
2nd Battalion, The Royal Australian Regiment

Colonel-in-Chief ... ... THE QUEEN

Colonel ... **Loyd, Gen.** *Sir* **H. Charles,** *K.C.B., K.C.V.O., D.S.O., M.C.*, D.L., ret. pay, *i.d.c., p.s.c., t.a.* 3/9/45

Officer Commanding the Regt. and Regtl. Dist.—Burns, Col. (*temp.*) W. A. G., *D.S.O., O.B.E., M.C., p.s.c.* 1/10/52

Lt.-Colonels.

§**Burns, W. A. G.,** *D.S.O., O.B.E., M.C., p.s.c.* (*T/Col.* 1/10/52) 15/7/49

Fortescue, A. H. G., *M.B.E., M.C., p.s.c.* 18/8/53

Worrall, C. P. M., *M.V.O., p.s.c.* 11/3/54

Crichton, R. J. V., *M.C., p.s.c., f.s.* 12/3/54

Majors.

Falkiner, *Sir* **Terence E. P.,** *Bt.* 29/8/41

de Salis, *Count* **P. F.,** *p.s.c.* 4/5/44

Flower, P. H., *p.s.c.* [*l*] 1/7/46

Kennard, D. A., *M.C.*■, *p.s.c.* 30/1/49

Green, H. J. L., *p.s.c.* (*T/Lt.-Col.* 1/10/55) 31/5/49

Majors—contd.

Windsor-Clive, R. C., *p.s.c.* 26/1/52

Darell, J. L., *M.C., p.s.c.* 3/7/52

Sweeting, H. K., *p.s.c.* 3/7/52

Younger, J. W., *M.B.E., p.s.c.* [*l*] 31/12/52

Noel, D. F. D., *p.s.c.* 18/5/53

Towers-Clark, P. F. J. F., *p.s.c.* 7/9/53

Philips, R. E., *M.C., p.s.c.* 22/9/53

Paget, J. T., *p.s.c.* 11/1/54

Buckland, R. J. D. E., *p.s.c.* 27/7/54

Toler, D. A. H., *M.C., p.s.c.* 13/9/54

Anstruther, *Sir* **Ralph H.,** *Bt., M.C.* 13/6/55

Captains.

Dobson, R. D., *p.s.c.* (*T/Maj.* 18/1/51) 15/12/48

Birkbeck, W., *p.s.c.* (*T/Maj.* 21/1/52) 13/4/49

Agnew, J. N., *p.s.c.* (*T/Maj.* 1/3/53) 10/5/49

Suffield, *The Lord, M.C.* (*T/Maj.* 5/8/52) 19/6/49

Chaworth-Musters, R. P. (*T/Maj.* 24/9/52) 7/5/50

Pemberton, A. B 11/9/50

Jardine, I. L., *M.C.* (*T/Maj.* 15/11/50) 13/10/50

Noel, D. R. G. (*T/Maj.* 25/8/52) 16/4/51

Smith, L. R. (*T/Maj.* 18/12/53) 5/7/51

Digitized by Google

Captains—contd.

Le Fanu, G. V. S. (*T/Maj.* 9/12/52) 24/1/52

Smyth-Osbourne, E. T. (*T/Maj.* 27/3/52) 5/4/52

Chester, J. C. B., *M.C.* (*T/Maj.* 15/11/54) 20/5/52

Warde-Aldam, W. 14/6/52

Riley, J. R. C. (*T/Maj.* 30/11/54) 4/7/52

Windsor Clive, E. I. (*T/Maj.* 12/2/55) 29/7/52

Matheson, T. A. (*T/Maj.* 19/9/52) 15/8/52

Miles-Marsh, D. G. (*T/Maj.* 8/5/55) 23/9/52

MacLellan, A. P. W. (*T/Maj.* 30/7/53) 29/11/52

Stewart-Richardson, P. N. R. (*T/Maj.* 20/1/55) 9/2/53

Codner, T. D. O. (*T/Maj.* 2/10/54) 15/4/53

Pelham-Burn, C. L. St. H. 6/5/53

Edwards, G. R. 10/6/53

Wallis-King, C. S. 13/9/53

Mayes, C. M. A. 29/11/53

Yerburgh, *Hon.* R. G. E. 16/12/53

Hicks, W. M. E. 15/7/54

Luard, J. A. H. 15/7/54

Tower, A. R. S. 26/7/54
(*Adjt.* 1/3/54)

Pollard, J. B. B. 7/10/54

Gibbs, H. F. 21/10/54

Parkes, M. G. H. 31/10/54

Vaughan, E. J. A. 22/12/54

Johnston, F. J. 22/12/54

Bonnor-Maurice, E. A. T. (*T/Maj.* 16/5/55) 24/4/55

Matheson, F. J. 5/5/55

Mitchell, M. A. P. 5/5/55

Greenwood, O. M. R. 14/7/55

Fisher, F. W. R. 14/7/55

Lieutenants.

Bennett, D. (*T/Capt.* 23/8/51) 14/9/48
(*Adjt.* 1/10/54)

Cooper, R. R. (*T/Capt.* 6/4/54) 19/10/48

Lieutenants.—contd.

Crossley, *Hon.* S. W. F. (*T/Capt.* 14/12/53) 17/9/49

Hills, P. J. (*T/Capt.* 3/6/51) 18/2/50

Weber-Brown, S. G. (*T/Capt.* 23/12/52) 7/4/50

Spencer, C. G. C. [*l*] 15/7/50

Greener, W. J. M. (*T/Capt.* 1/7/52) 18/12/50

Hartley, J. H. B. (*T/Capt.* 21/6/54) 14/7/51

Lewey, D. H. A. (*T/Capt.* 24/9/52) 16/12/51

Jacot De Boinod, C. W. B. (*T/Capt.* 9/1/54) 16/12/51

Studholme, P. H. W. (*T/Capt.* 1/2/54) 22/7/52

Bedford - Russell, A. (*T/Capt.* 23/5/55) 22/7/52

Myddelton, D. F. (*T/Capt.* 21/8/54) 25/5/53

Forbes, W. F. E. (*T/Capt.* 3/5/55) 6/7/53

Adair, P. R. (*T/Capt.* 13/8/55) 3/8/53

Clegg, D. H. (*T/Capt.* 6/10/53) 3/8/53

Shuldham, R. A. Q. 3/8/53

Nash, P. J. (*T/Capt.* 21/8/54) 3/8/53

Bull, M. M. (*T/Capt.* 29/9/55) 14/1/54

Powell, D. 8/2/54

Batt, S. W. (*T/Capt.* 30/11/54) 8/2/54
(*Adjt.*)

Drinkwater, C. P. 8/2/54

Tatham, R. H. 4/3/54

Tollemache, L. H. J. 10/7/54

Maxse, A. J. 1/8/54

Willoughby, *Hon.* H. E. C. 1/8/54

Tower, P. G. S. 1/8/54

Manningham-Buller, J. M. 1/8/54

Wall, G. M. C. 1/8/54

Lieutenants—contd.

Napier, A. P. F. 1/8/54

Brazil, R. 4/1/55

Egerton-Warburton, P. 6/2/55

Willasey-Wilsey, M. G. 6/2/55

Havergal, H. M. C. 27/6/55

McNeile, J. B. 31/7/55

Lomax, A. G. G. 31/7/55

2nd Lieutenants.

Cadge, J. E. 12/2/54

Salusbury-Trelawny, J. W. 6/8/54

Whitaker, J. I. 6/8/54

MacNeece, T. G. D. 6/8/54

Potter, P. R. 6/8/54

Maxse, M. W. F. 4/2/55

Van Der Werff, J. E. 29/7/55

Sellars, K. 29/7/55

de Bunsen, P. N. 29/7/55

Quarter-Masters.

May, E. A., (j.s.c.) 17/4/45
maj. 7/2/50

Sawdon, J., *M.B.E.* 1/7/48
maj. 20/7/51

Joel, H. McC., *M.M.* 3/3/52
capt. 26/6/55

Director of Music.

Pope, D. A., *A.R.C.M.*, *p.s.m.*, *maj.* 30/11/52

Regular Army Short Service Officers

Lieutenants.

Frisby, S. R. 13/5/54

Blackett, A. F. S. (*T/Capt.* 8/5/55) 13/5/54

Gibbs, P. E. W. 24/3/55

Drake, A. J. M. 9/5/55

2nd Lieutenants.

Bevan, J. G. 8/1/55

Panter, M. W. A. 7/5/55

Quarter-Masters.

Ramsden, A., *M.B.E.*, *M.C.* *lt.* 14/6/52

Cowley, J. C., *D.C.M.* *lt.* 10/10/53

Aylen, F. T. *T/Capt.* 11/2/54
lt. 11/2/54

Digitized by Google

Regular Army National Service Officers

2nd Lieutenants.

Lascelles, R. J. O. 10/7/54

Bedford Russell, J. L. 25/9/54

Gridley, R. C. 25/9/54

Hill, T. E. B. 25/9/54

Machin, N. I. 8/1/55

Moynihan, *Hon.* A. P. A. C. B. 8/1/55

Smith, R. A. W. 8/1/55

Buchanan, A. J. 8/1/55

Kennedy, H. R. J. 22/1/55

Howell, D. A. R. 2/4/55

Tress, M. J. C. 2/4/55

Webster, J. C. E. 2/4/55

Bull, G. J. 2/4/55

Hill-Wood, P. D. 2/4/55

Lutyens, M. C. 2/4/55

Martelli, D. F. J. 2/4/55

Negus, T. A. A. 2/4/55

Olivier, S. T. 2/4/55

Pryce-Jones, D. E. H. 2/4/55

Randag, A. G. 2/4/55

Waddington, J. 2/4/55

Mellor, H. S. 2/7/55

Hart-Davis, P. D. 17/9/55

Whitworth, J. W. 17/9/55

Black, H. J. S. 17/9/55

Dawson, E. A. 17/9/55

Caccia, D. A. L. 17/9/55

Army Emergency Reserve National Service Officers

Lieutenants.

Schreiber, M. S. 24/7/52

Farmiloe, M. J. 16/1/53

Napier, R. S. 16/1/53

Laing, A. G. A. T. 16/1/53

Britten, R. C. 23/1/53

Mowbray, J. R. 17/4/53

Jolliffe, *Hon.* R. H. 17/4/53

Coke, S. 17/4/53

Capstick, W. R. D. 17/4/53

Peterson, C. V. 17/4/53

Redfern, O'D. S. 17/4/53

Petch, M. D. 1/5/53

Sutcliffe, P. F. 14/8/53

Reynolds, S. J. 14/1/54

Eckersley, P. L. 14/1/54

Sopwith, T. E. B. 14/1/54

Gaze, J. A. C. 21/1/54

2nd Lieutenants.

Thomson, C. J. (*A/Lt.* 14/8/53) 24/11/51

Salisbury-Jones, R. A. (*A/Lt.* 14/1/54) 26/4/52

Johnston, G. G. (*A/Lt.* 14/1/54) 26/4/52

Constantine, R. L. (*A/Lt.* 21/1/54) 10/5/52

Peake, J. S. B. (*A/Lt.* 13/5/54) 6/9/52

Snow, N. E. S. (*A/Lt.* 13/5/54) 6/9/52

Loder, *The Hon.* R. B. (*A/Lt.* 9/8/54) 15/11/52

Bannister, M. J. R. (*A/Lt.* 9/8/54) 15/11/52

Fitzherbert, N. J. (*A/Lt.* 9/8/54) 15/11/52

Alliott, P. A. (*A/Lt.* 9/8/54) 15/11/52

Bruce, D. H. G. D. (*A/Lt.* 9/8/54) 15/11/52

Gage, *Hon.* H. N. (*A/Lt.* 10/1/55) 18/4/53

Army Emergency Reserve National Service Officers—*contd.*

2nd Lieutenants—contd.

Baring, N. H. (*A/Lt.* 10/1/55) 18/4/53

Hanbury, B. J. (*A/Lt.* 10/1/55) 18/4/53

Fitzalan-Howard, *The Hon.* M. (*A/Lt.* 10/1/55) 18/4/53

Scott, M. D. (*A/Lt.* 17/1/55) 2/5/53

Maxwell, T. G. S. (*A/Lt.* 17/1/55) 2/5/53

Whitaker, B. C. G. (*A/Lt.* 24/1/55) 16/5/53

Barnard, P. F. (*A/Lt.* 31/1/55) 30/5/53

Cobbold, N. S. (*A/Lt.* 24/3/55) 25/7/53

Bingham, *Lord* (*A/Lt.* 20/6/55) 10/10/53

Maud, H. J. H. (*A/Lt.* 20/6/55) 10/10/53

Norman-Butler, C. T. (*A/Lt.* 20/6/55) 10/10/53

Previte, J. E. (*A/Lt.* 20/6/55) 10/10/53

Phillips, P. W. (*A/Lt.* 20/6/55) 10/10/53

Rawson-Mackenzie, D. W. (*A/Lt.* 12/9/55) 19/12/53

Scrope, S. E. (*A/Lt.* 12/9/55) 19/12/53

de Laszlo, P. R. (*A/Lt.* 12/9/55) 19/12/53

Thornton, T. K. (*A/Lt.* 22/9/55) 9/1/54

Doughty, C. E. 27/3/54

Pilkington, A. R. 27/3/54

Perry, C. N. 27/3/54

Clutterbuck, J. M. 27/3/54

Hicks, C. N. G. 10/4/54

MacIntyre, A. D. 10/4/54

Fane, V. J. A. 10/4/54

Sinclair, A. A. 10/4/54

Maitland, P. J. 10/4/54

Weston, N. D. 10/4/54

Wilmot-Sitwell, P. S. 10/4/54

Maude, M F. T. 10/7/54

Digitized by Google

SCOTS GUARDS

Regtl. Hd.-Qrs. and Record Office ... ... *Birdcage Walk, S.W.1.* (*Tel. No.* :—*Abbey* 5416/7.)

Pay Office ... ... **Foots Cray, Sidcup, Kent.** (*Tel. No.* :—*Foots Cray* 3361 (15 *lines*).)

The Queen's Colours :—

1st Battalion.—Gules (crimson): In the centre the Royal Arms of Scotland, ensigned with the Crown. Motto, "*En l Ferus Hostis*"; in base the Sphinx superscribed "Egypt."

2nd Battalion—Gules (crimson): In the centre the Thistle and the Red and White Roses conjoined, issuant from the same stalk all proper, ensigned with the Crown. Motto, "*Unita Fortior*"; in base the Sphinx superscribed "Egypt"; in the dexter canton the Union.

The Regimental Colours :—

The Union: In the centre a company badge ensigned with the Crown; in base the Sphinx superscribed "Egypt."

The 24 company badges are borne in rotation, 2 at a time, one on the Regimental Colour of each of the two Battalions.

The following honorary distinctions are borne upon each of the Queen's and Regimental Colours; in the case of the Great War honours, only those shown in heavy type are borne :—

"Namur, 1695," "Dettingen," "Lincelles," "Talavera," "Barrosa," "Fuentes d'Onor," "Salamanca," "Nive," "Peninsula," "Waterloo," "Alma," "Inkerman," "Sevastopol," "Tel-el-Kebir," "Egypt, 1882," "Suakin, 1885," "Modder River," "South Africa, 1899-1902."

The Great War—3 *Battalions*.—**"Retreat from Mons," "Marne, 1914," "Aisne, 1914," "Ypres, 1914, '17,"** "Langemarck, 1914," "Gheluvelt," "Nonne Bosschen," "Givenchy, 1914," "Neuve Chappelle," "Aubers," **"Festubert, 1915," "Loos," "Somme, 1916, '18,"** "Flers-Courcelette," "Morval," "Pilckem," "Poelcappelle," "Passchendaele," **"Cambrai, 1917, '18,"** "St. Quentin," "Albert, 1918," "Bapaume, 1918," "Arras, 1918," "Drocourt-Quéant," **"Hindenburg Line,"** "Havrincourt," "Canal du Nord," "Selle," "Sambre," **"France and Flanders, 1914-18."**

Agents—Lloyds Bank Limited, Cox's & King's Branch.

Regimental Journal—"The Household Brigade Magazine," Horse Guards, Whitehall, S.W.1.

Regimental Associations—Scots Guards Association, Central Office, Birdcage Walk, S.W.1.

Household Brigade Employment Society.—c/o Regimental Headquarters, Grenadier Guards, Birdcage Walk, London S.W.1.

Full Dress—Scarlet. *Facing Colour*—Blue.
No. 1 *Dress*—Blue. *Facing Colour*—Blue.

Allied Regiment of The Canadian Army

The Winnipeg Grenadiers

Allied Regiment of The Australian Military Forces

3rd Battalion, The Royal Australian Regiment

Colonel-in-Chief ... ... THE QUEEN

Colonel... ... ... Field Marshal *H.R.H. The Duke of* Gloucester, *Earl of* Ulster, *K.G.*, *K.T.*, *K.P.*, *G.C.B.*, *G.C.M.G.*, *G.C.V.O.*, A.D.C.(p.), Col.-in-Chief 10 H., R. Inniskis, Glosters, Gordons, R.B., R.A.S.C., Royal Winnipeg Rifles, Royal Canadian Army Service Corps, Royal Australian Army Service Corps, Royal New Zealand Army Service Corps and Ceylon Light Infantry. (*Hon.Col. R.A.* (*T.A.*) and *O.T.C.*) 12/3/37

Officer Commanding the Regt. and Regtl. Dist.—Clowes, Col. (*Temp.*) H. N., *D.S.O.*, *O.B.E.*, j.s.s.c., (s.c.) 25/10/54

Lt.-Colonels.

§Clowes, H. N., *D.S.O.*, *O.B.E.*, j.s.s.c., (s.c.) (*T/Col.* 25/10/54) 31/12/49

Raeburn, W. D. M., *D.S.O.*, *M.B.E.*, *p.s.c.* 6/7/53

Bulkeley, T. F. R., *M.B.E.*, *p.s.c.* 23/8/54

Majors.

Lewthwaite, R. G., *M.C.*, *p.s.c.* (*T/Lt.-Col.* 1/9/53) 31/8/46

Romer, M. N., *M.B.E.* (*local Lt.-Col.* 25/4/55) 28/8/49

Fitzalan Howard, *Hon.* M. *M.B.E.*, *M.C.*, *p.s.c.* *M.V.O.*, (*T/Lt.-Col.*, 25/10/54) 28/1/50
bt.lt.-col. 1/7/54

Clarke, J. R. S., *O.B.E.*, *M.C.*, *p.s.c.* (*T/Lt.-Col.* 30/4/49) 26/1/52

Majors—contd.

Cathcart, *The Earl*, *D.S.O.*, *M.C.*, *p.s.c.* 22/2/52

Seymour, A. J. C., *p.s.c.* 1/11/52

Erskine-Crum, V. F., *C.I.E.*, *M.C.*, *p.s.c.* 28/2/53

Readman, R. A. [*l*] 7/3/53

Ritchie, A. N. B., *p.s.c.* 20/10/53

Dalrymple, *The Hon.* C. J., *p.s.c.* 10/2/54

Lawson, *Hon.* W. E. H., j.s.s.c., *p.s.c.* [*l*] 22/10/54

Burnett, G. P., *p.s.c.* 1/11/55

Graham, J., *M.C.* 16/11/55

Captains.

Duffin, C. J. R. [*l*] (*T/Maj.* 2/10/50) 20/7/49

Captains—contd.

Ramsay, G. P. M., *p.s.c.* (*T/Maj.* 15/2/52) 15/11/49

Scott-Barrett, D. W., *M.C.* (*T/Maj.* 27/9/51) 16/12/49

Law, M. (*T/Maj.* 27/3/52) 31/10/50

Bland, S. C. M. (*T/Maj.* 27/3/52) 4/12/50

Fletcher, A. I. D. (*T/Maj.* 12/9/52) 9/4/51

Gow, J. M., *p.s.c.* (*T/Maj.* 16/6/53) 3/6/51

Denham, J. B., *p.s.c.* (*T/Maj.* 8/9/53) 28/9/51

Philipson, A. T. 5/12/51

Swinton, J. (*T/Maj.* 27/11/54) 21/4/52

Digitized by Google

Captains – contd.

Long, P. J. H., *M.C.* (*T/Maj.* 18/12/53) 9/5/52

Hankinson, M. E. S. (*T/Maj.* 1/3/55) 13/7/52

Nickerson, G. S. (*T/Maj.* 29/12/53) 4/9/52

Webb, M. H., *M.C.* (*T/Maj.* 1/5/54) 8/12/52

MacGregor of MacGregor, G. 22/12/52

Priaulx, O. W. 6/5/54

Bosville Macdonald of the Isles, N. D. P. 10/6/54

Ramsay, N. G. 21/10/54

Acland, J. H. B. 22/12/54

de Klee, M. P. 5/5/55

Stewart-Wilson, B. A. 14/7/55 (*Adjt.* 1/7/55)

Lieutenants.

Melgund, *The Visct.*, *M.B.E.* (*T/Capt.* 20/10/52) 21/10/50

Harrison, A. J. R. (*T/Capt.* 20/10/52) 21/10/50

de Salis, *Count* C. J. (*T/Capt.* 7/7/53) 25/1/51

Bowes Lyon, F. M. C. (*T/Capt.* 18/1/54) 14/7/51

Elliot-Baxter, N. E. A. G. W. (*T/Capt.* 16/3/54) 24/8/51

Mayfield, R. (*T/Capt.* 30/7/53) 2/11/51

Bell, B. A. J. (*T/Capt.* 24/7/54) 16/12/51

Prior, D. C. (*T/Capt.* 19/2/54) 16/12/51

Trappes-Lomax, D. E. (*T/Capt.* 1/6/55) 22/7/52

Napier and Ettrick, *Lord* (*T/Capt.* 12/10/54) 22/7/52 (*Adjt.* 10/6/55)

Lieutenants—contd.

Drury-Lowe, P. J. B. 9/8/52

Scott, M. C. (*T/Capt.* 30/4/55) 9/2/53

Varney, O. B. (*T/Capt.* 3/2/55) 3/8/53

Moncrieff, C. St. J. G. (*T/Capt.* 14/9/55) 3/8/53

Cantlie, H. 8/2/54

Laing, H. C. D. (*T/Capt.* 7/9/55) 8/2/54

Dawson, H. H. T. 8/2/54

Boam, T. A. 1/8/54

Ferguson, I. A. 1/8/54

Basset, B. R. 1/8/54

Hulse, E. J. W. 6/2/55

Hodson, M. R. A. 6/2/55

Porter, N. D. S. 28/4/55

Erskine, P. N. 31/7/55

Scott, M. B. 31/7/55

Shuttleworth, N. C. 31/7/55

Benitz, B. M. 12/9/55

2nd Lieutenants

Walter, D. F. W.-H. 12/2/54

Nason, M. C. 4/2/55

Gosselin, P. A. 29/7/55

Quarter-Masters.

Smith, H., *M.B.E.* 24/7/48
maj. 21/5/54

Greenwood, A. O'C., *M.B.E.* 9/9/48
maj. 13/3/53

Director of Music.

Rhodes, S., *M.B.E.*, *Mus. Bac.*, *A.R.C.M.*, *p.s.m.* 12/12/38
lt.-col. 9/2/55

Regular Army Short Service Officers

Lieutenants.

Thomson, W. B. 20/12/53

Miller-Thomas, B. A. 18/1/55

Cobbold, P. M. 24/3/55

Rose, R. A. C. 11/8/55

Hopkinson, A. E. 12/9/55

2nd Lieutenants.

Campbell, G. H. L. 26/6/54

Stewart-Menzies, D. R. 14/8/54

Quarter-Masters.

Fraser, D. McG., *M.B.E.* 18/8/52
capt. 23/10/55

Watts, S. R. *lt.* 10/8/53

Regular Army National Service Officers

Lieutenant.

Spencer, Hon. V. G. 27/6/55

2nd Lieutenants.

Bowater, E. D. V. 10/7/54

Cantlie, P. 10/7/54

Bulmer, J. E. 25/9/54

Mackintosh, C. R. D. 25/9/54

Crichton-Stuart, *Lord* J. C. 25/9/54

Elmhirst, R. T. 25/9/54

Maxwell-Hyslop, H. M. 25/9/54

Elwes, H. W. G. 4/12/54

Sheller, C. S. C. 8/1/55

Hulse, R. A. S. 8/1/55

Drysdale, J. D. 2/4/55

Delmar-Morgan, M. W. 2/4/55

Dunsmure, J. A. 2/4/55

Gibb, J. P. O. 2/4/55

Nunneley, C. K. R. 2/4/55

Robertson, A. N. 2/4/55

Barclay, J. D. I. 7/5/55

Henderson, J. S. B. 4/6/55

Naylor, R. C. 16/7/55

Boyd, I. W. 3/9/55

Crossman, A. D. 17/9/55

Mackworth-Praed, R. W. 17/9/55

Bevan, H. P. C. 17/9/55

Digitized by Google

Army Emergency Reserve National Service Officers

Lieutenants.

Tennant, H. R. D. 29/12/52

Connell, C. R. 16/1/53

Gardiner-Hill, R. T. 16/1/53

Irvine, A. C. 17/4/53

Gow, D. J. H. 17/4/53

Lamb, M. F. R. 14/8/53

Rankin, I. N. 14/1/54

Lucas-Tooth, H. J. 14/1/54

Boyd-Wilson, T. L. 21/1/54

2nd Lieutenants.

Dumfries, *Earl of* (*A/Lt.* 14/8/53) 24/11/51

de Salis, F. M. (*A/Lt* 14/8/53) 24/11/51

George, T. D. (*A/Lt.* 14/1/54) 26/4/52

Johnstone, A. J. (*A/Lt.* 21/1/54) 10/5/52

Massey, D. R. (*A/Lt.* 21/1/54) 10/5/52

Beresford-Peirse, H. G. de la P. (*A/Lt.* 21/1/54) 10/5/52

Millar, K. M. H. (*A/Lt.* 21/1/54) 10/5/52

Bridgeman, P. O. R. (*A/Lt.* 6/5/54) 23/8/52

Army Emergency Reserve National Service Officers—*contd.*

2nd Lieutenants—contd.

Spencer-Nairn R. A. (*A/Lt.* 6/5/54) 23/8/52

Ramsay, M. G. (*A/Lt.* 6/5/54) 23/8/52

Benthall, R. P. (*A/Lt.* 19/8/54) 6/12/52

Benthall, J. H. (*A/Lt.* 19/8/54) 6/12/52

Cuthbert, J. A. (*A/Lt.* 6/9/54) 10/1/53

Carmichael, K. M. (*A/Lt.* 10/1/55) 18/4/53

Gunnery, C. (*A/Lt.* 10/1/55) 18/4/53

Fitzherbert-Brockholes. E. J. F. (*A/Lt.* 24/1/55) 16/5/53

Marr, D. A. C. (*A/Lt.* 24/1/55) 16/5/53

Ogilvy, *Hon.* J. D. D. (*A/Lt.* 28/3/55) 19/9/53

Trafford, J. E. (*A/Lt.* 20/6/55) 10/10/53

Gardner, R. R. G. (*A/Lt.* 20/6/55) 10/10/53

Adair, J. E. (*A/Lt.* 20/6/55) 10/10/53

Mrosovsky, N. (*A/Lt.* 27/6/55) 24/10/53

Hoyer Millar, R. C. R. 27/3/54

Copeland, P. J. N. 27/3/54

Rankin, A. M. 27/3/54

Hutton, R. E. K. 10/4/54

Digitized by Google

IRISH GUARDS

Regtl. Hd.-Qrs. and Record Office ... ... *Birdcage Walk, S.W.1.*
(*Tel. No.:—Abbey* 4955–6.)

Pay Office ... ... **Foots Cray, Sidcup, Kent.**
(*Tel. No.:—Foots Cray* 3361 (15 *lines*).)

The Queen's Colours :—

1st Battalion.—Gules (crimson): In the centre the Royal Cypher or, within the Collar of the Order of St. Patrick with badge appendant proper, ensigned with the Crown.

2nd Battalion.—Gules (crimson): In the centre the Star of the Order of St. Patrick ensigned with the Crown; in the dexter canton the Union.

The Regimental Colours :—

The Union, in the centre a company badge ensigned with the Crown. The 22 company badges are borne in rotation.

The honorary distinctions shown in heavy type below are borne upon the Queen's and Regimental Colours :—

The Great War—3 *Battalions.*—"Mons," "**Retreat from Mons,**" "**Marne, 1914,**" "**Aisne, 1914,**" "**Ypres, 1914, 17,**" "Langemarck, 1914," "Gheluvelt," "Nonne Bosschen," "**Festubert, 1915,**" "**Loos,**" "**Somme, 1916, '18,**" "Flers-Courcelette," "Morval," "Pilckem," "Poelcappelle," "Passchendaele," "**Cambrai, 1917, '18,**" "St. Quentin," "Lys," "**Hazebrouck,**" "Albert, 1918," "Bapaume, 1918," "Arras, 1918," "Scarpe, 1918," "Drocourt-Quéant," "**Hindenberg Line,**" "Canal du Nord," "Selle," "Sambre," "France and Flanders, 1914–18."

Agents—Lloyds Bank Limited, Cox's & King's Branch.

Regimental Journals—"The Household Brigade Magazine," Horse Guards, Whitehall, S.W.1.
"Irish Guards Association Journal," Birdcage Walk, S.W.1.

Regimental Associations—Irish Guards Association, Central Office, Birdcage Walk, S.W.1.

Household Brigade Employment Society.—c/o Regimental Headquarters, Grenadier Guards, Birdcage Walk, London, S.W.1.

Full Dress—Scarlet. *Facing Colour*—Blue.
No. 1 Dress—Blue. *Facing Colour* Blue.

Colonel-in-Chief ... ... THE QUEEN

Colonel ... Alexander of Tunis, Field-Marshal *the Earl, K.G., G.C.B., G.C.M.G., C.S.I., D.S.O., M.C. D.C.L., LL.D.*, Col. 3/2 Punjab Regt. (*Hon. Col. L.I.R. and O.T.C.*), *i.d.c., p.s.c.* ... 28/8/46

Officer Commanding the Regt. and Regtl. Dist.—Reid, Col. (*temp.*) P. F. I., *O.B.E., p.s.c.* 29/10/55

Lt.-Colonels.

§Gordon-Watson, D. M. L., *O.B.E., M.C.*■■, *p.s.c.* (*T/Col.* 29/10/52) 14/6/48

§Reid, P. F. I., *O.B.E., p.s.c.* (*T/Col.* 29/10/55) 18/5/51

§Eugster, B. O. P., *D.S.O., M.C.*■, j.s.s.c., *p.s.c.* 14/6/51

Young, H. L. S., *D.S.O., p.s.c.* 18/5/54

Majors.

Jeffreys, P. P. 17/8/51

Berridge, J. W., *p.s.c.* 19/5/51

O'Cock, M. J. P., *M.C., p.s.c.* 19/6/53

Aikenhead, R. C. 15/12/54

Langton, R. S., *M.V.O., M.C., p.s.c.* 16/5/55

Hendry, J. A. H. 26/6/55

Captains.

Mainwaring-Burton, A. B. (*T/Maj.* 1/5/49) 8/7/48

Boyd, M. McN., *p.s.c.* (*T/Maj.* 9/11/54) 29/6/49

Doyle, P. (*T/Maj.* 18/2/51) 2/8/49

Chichester-Clark, J. D. (*T/Maj.* 13/2/51) 12/2/50

Lambert, D. A. (*T/Maj.* 10/10/51) 15/6/50

White, M. B. H. (*T/Maj.* 9/8/52) 8/7/50

Grogan, E. C. (*T/Maj.* 21/4/52) 2/8/50

Plunket, *The Lord, M.V.O.* (*Eq. to the Queen*) 8/9/50

Captains—contd.

Harvey-Kelly, C. W. D. (*T/Maj.* 10/11/52) 4/3/51

Pollock, J. P. O'H. (*T/Maj.* 1/6/54) 20/12/51

O'Grady, R. H. S., *M.C.* (*T/Maj.* 1/1/55) 15/1/52

Aylmer, J. A. (*T/Maj.* 14/8/54) 7/10/52

Barnes, B. A. S. 19/11/52

Whitley, E. C. B. (*T/Maj.* 20/8/55) 4/5/53

Head, J. G. F. 5/5/55

MacEwan, A. M. 1/9/55

Lieutenants.

Grehan, D. S. (*T/Capt.* 7/2/53) 15/7/50

Digitized by Google

Lieutenants—contd.

Plummer, R. A. (*T/Capt.* 28/12/53) 16/12/51
(*Adjt.* 1/12/54)

Moore, A. J. D. O'H. (*T/Capt.* 24/11/54) 16/12/51

Allan, G. A. (*T/Capt.* 1/7/54) 22/7/52

Ghika, J. N. 16/1/53

Verney, P. V. 9/2/53

Blosse-Lynch, H. C. 17/6/54

Barrow, R. J. U. 19/8/54

Boyle, M. P. R. 25/1/55

Faulkner, D. J. 6/2/55

Oakes, J. W. 6/2/55

Carleton-Smith, M. V. 31/7/55

2nd Lieutenants.

Hume, R. T. P. 12/2/54

Gilbart-Denham, B. J. 6/8/54

Morrogh-Bernard, J. D. 6/8/54

Quarter-Masters.

Keating, J., *M.B.E.* 18/5/39
lt.-col. 21/8/54

Stack, J. A., *M.C.* 12/8/43
maj. 4/12/49

Kelly, J. J., *M.B.E. lt.* 9/4/55

Director of Music.

Jaeger, C., *Mus. Bach., L.R.A.M., A.R.C.M., p.s.m.* 6/3/48
capt. 24/7/52

Regular Army
Short Service Officers

Captain.

Crowder, W. E. 9/5/52

Lieutenants.

Steengracht van Moyland, J. T. P. 21/1/54

Durham-Matthews, J. F. P. 11/6/54

Gallwey, W. D. 6/2/55

Hall, W. J. 6/2/55

2nd Lieutenants.

Nugent, D. H. L. 19/3/55

Grogan, H. M. E. 30/7/55

Quarter-Masters.

Howe, G. N. 20/3/51
capt. 25/6/54

Rooney, W. I., *M.B.E., M.M.* (*T/Capt.* 6/12/52) *lt.* 6/12/52

Regular Army
National Service Officers

2nd Lieutenants.

Bonham-Carter, R. D. 10/7/54

Alexander, A. P. L. 10/7/54

Nutting, P. R. 10/7/54

Rideau, *The Lord* 14/8/54

Buscall, R. E. 25/9/54

Spring-Rice, *Hon.* M. 25/9/54

Clive, C. G. 2/4/55

Coxon, J. H. 2/4/55

Davison, A. 2/4/55

Army Emergency Reserve
National Service Officers

Lieutenants.

Miller, T. D. 16/1/53

Morton, H. M. L. 17/4/53

Johnston, A. F. E. 3/7/53

Nichols, F. P. B. 7/8/53

2nd Lieutenants.

Phipps, J. F. (*A/Lt.* 14/1/54) 26/4/52

Reynolds, R. J. G. (*A/Lt.* 14/1/54) 26/4/52

Wilenkin, B. C. G. (*A/Lt.* 21/1/54) 10/5/52

French, A. E. (*A/Lt.* 6/5/54) 23/8/52

Judd, J. H. (*A/Lt.* 29/3/54) 20/9/52

Bigham, *The Hon.* R. M. C. (*A/Lt.* 24/3/55) 25/7/53

Bingham, S. D. (*A/Lt.* 12/9/55) 19/12/53

McClean, J. S. 27/3/54

Wingfield, *Hon.* M. N. 27/3/54

Digitized by Google

WELSH GUARDS

Regtl. Hd.-Qrs. and Record Office ... ... *Birdcage Walk, S.W.1.* (*Tel. No.* :—*Abbey* 4951/4.)

Pay Office ... ... **Foots Cray, Sidcup, Kent.** (*Tel. No.* :—*Foots Cray* 3361 (15 *lines*).)

The Queen's Colours :—

1st Battalion.—Gules (crimson): In the centre a Dragon passant or, underneath a scroll with motto "Cymru-Am-Byth," The whole ensigned with the Crown.

2nd Battalion.—Gules (crimson): In the centre a leek or within the Garter, ensigned with the Crown in the dexter canton the Union.

The Regimental Colours :—

The Union. In the centre a company badge ensigned with the Crown.

The 15 company badges are borne in rotation.

The honorary distinctions shown in heavy type below are borne upon the Queen's and Regimental Colours.

The Great War—2 *Battalions*.—"**Loos,**" "Somme, 1916, '18," "**Ginchy,**" "**Flers-Courcelette,**" "**Morval,**" "Ypres, 1917," "**Pilckem,**" "**Poelcappelle,**" "Passchendaele," "**Cambrai, 1917, '18,**" "**Bapaume, 1918,**" "Arras, 1918," "Albert, 1918," "Drocourt-Quéant," "Hindenburg Line," "Havrincourt," "**Canal du Nord,**" "Selle," "**Sambre,**" "France and Flanders, 1915–18."

Agents—Lloyds Bank Limited, Cox's & King's Branch.

Regimental Journal—"The Household Brigade Magazine," Horse Guards, Whitehall, S.W.1.

Regimental Associations.—Welsh Guards Comrades' Association, Regimental Headquarters, Welsh Guards, Birdcage Walk, London, S.W.1

Household Brigade Employment Society.—c/o Regimental Headquarters, Grenadier Guards, Birdcage Walk, London, S.W.1.

Full Dress—Scarlet. *Facing Colour*—Blue.

No. 1 *Dress*—Blue. *Facing Colour*—Blue.

Colonel-in-Chief ... THE QUEEN

Colonel ... ... Field-Marshal *H.R.H. The Duke of* Edinburgh, *K.G.*, *K.T.*, *G.B.E.*, Field Marshal, Australian Military Forces, Capt.-Gen. R. Mar., Col.-in-Chief 8 H., Wilts., Camerons, A.C.F., The Royal Canadian Regt., The Hawkes Bay Regt., New Zealand, Royal Canadian Army Cadets. (*Hon. Col. Leicester Yeo.* (*T.A.*) & *O.T.C*), *n.s.* 6/7/53

Officer Commanding the Regt. and Regtl. Dist.—Davies-Scourfield, Col. (*temp.*) D.G., *M.C.*, *p.s.c.* ... 1/7/54

Lt.-Colonels.

§Davies-Scourfield, D. G., *M.C.*, *p.s.c.* (*T/Col.* 1/7/54) 26/1/50

Noel, A. C. W., *M.C.*, *p.s.c.* 26/1/53

Duncan, A. A., *p.s.c.* 8/10/53

Majors.

Sale, R. E. W., *M.C.*, *p.s.c.* (*T/Lt.-Col.* 6/2/53) 31/8/46

Coombe-Tennant, A. H. S., *M.C.*, *p.s.c.* 30/8/47

Leatham, C. A. La T., *p.s.c.* 31/1/48

Fowke, G. G., *p.s.c.* 29/8/48

Watt, R. J. A., *p.s.c.* 26/8/50

Miller, J. M., *D.S.O.*, *M.C.*, *p.s.c.* 26/1/52

Pomeroy, *Hon.* R. W. 1/3/52

Llewellyn, W. H. R., *M.C.*, *p.s.c.* 1/7/52

Mather, D. C. MacD., *M.C.* 3/1/53

Majors—contd.

Thursby-Pelham, M. C., *p.s.c.* 23/3/53

Forbes, H. S., *M.B.E.*, *M.C.* 13/4/53

Spencer-Smith, J. M., *M.C.*, j.s.s.c., *p.s.c.* 20/5/53

Wallace, V. G. 1/12/53

Hedley-Dent, R. P. 29/6/55

Woods, E. P., *p.s.c.* 1/9/55

Buckley, W. K. 18/10/55

Leuchars, P. R., *p.s.c.* 29/10/55

Captains.

Lloyd-Phillipps, J. A. B. (*T/Maj.* 23/2/54) 12/2/50

Retallack, J. D. N. 26/3/51

Ward, P. J. N., *p.s.c.* 10/7/51

Gibson, W. D. (*T/Maj.* 1/10/53) 26/2/52

Captains—contd.

Roberts, J. M. H. (*T/Maj.* 10/6/53) 10/6/52

Webb-Bowen, N. 15/7/54

Burchell, W. J. 21/10/54

Bonn, C. L. L. 22/12/54

de Zulueta, P. P. J. 18/3/55

Lieutenants.

Ramsden, I. B. (*T/Capt.* 16/11/54) 14/7/51

De Salis, J. O. 14/7/51

Malcolm, J. W. T. A. (*T/Capt.* 14/3/54) 22/7/52

Saunders, D. M. St. G. (*T/Capt.* 14/3/54) 22/7/52

Lort-Phillips, G. S. (*T/Capt.* 18/1/55) 22/7/52
(*Adjt.* 19/1/55)

Greenacre, D. L. (*T/Capt.* 11/12/54) 14/10/53

Digitized by Google

Lieutenants—contd.

Macdonald Milner, D. C. 8/2/54

Severne, A. M. W. 8/2/54

Gaussen, S. C. C. 1/8/54

Worman, O. B. 6/2/55

Stanier, B. D. 20/4/55

Stewart, H. D. 25/10/55

2nd Lieutenants.

Stokes-Rees, M. R. 12/2/54

Henderson, A. B. 30/7/54

Luckock, T. H. 6/8/54

Lee, M. R. 4/2/55

Fox-Pitt, A. M. 29/7/55

Quarter-Masters.

Roberts, I., *M.B.E.* 1/3/49
maj. 18/8/55

Humphries, H. W., *M.B.E.* 1/1/52
capt. 1/11/55

Director of Music.

Statham, F. L., *L.R.A.M., A.R.C.M., p.s.m.* 8/10/49
maj. 8/10/55

Regular Army

Short Service Officers

Captain.

Graham, A.G. (*T/Lt.-Col.* 27/1/55) 18/11/52

2nd Lieutenant.

Powell, N. F. D. 27/3/54

Quarter-Master.

Richards, E. L. G., *M.B.E., M.M.* (*Emp. List* (4)) 12/12/47
maj. 12/12/53

Regular Army

National Service Officers

2nd Lieutenants.

Harland, R. C. 10/7/54

Griffiths-Lloyd, F. R. 10/7/54

Emanuel, T. S. 8/1/55

Brigstocke, J. W. 8/1/55

Duncan, D. R. L. 8/1/55

Pettiward, C. 8/1/55

Baily, J. E. 2/4/55

Cazalet, E. S. 2/4/55

Marriott, M. C. 2/4/55

Glazebrook, R. M. 30/7/55

Ridsdill-Smith, C. 30/7/55

Martyn, S. C. S. 20/8/55

Stone, M. J. 17/9/55

Crofton, P. S. H. 17/9/55

Parkes, D. B. 17/9/55

Army Emergency Reserve

National Service Officers

Lieutenants.

Seymour-Davies, H. R. 16/1/53

Davies, D. H. 16/1/53

Harrop, J. M. 13/2/53

Wallace, L. A. 17/4/53

Fox-Pitt, W. O. L. 17/4/53

Hughes, D. J. O. 14/8/53

Hearn, T. R. 21/1/54

2nd Lieutenants.

Johnston, A. J. (*A/Lt.* 14/8/53) 24/11/51

Berry, E. M. (*A/Lt.* 14/8/53) 24/11/51

Mackeson Sandbach, I. L. (*A/Lt.* 21/1/54) 10/5/52

Ropner, R. B. B. (*A/Lt.* 22/2/54) 12/7/52

Baker - Wilbraham, R. (*A/Lt.* 19/8/54) 6/12/52

Salter, R. M. (*A/Lt.* 30/9/54) 28/2/53

Harding, J. G. R. (*A/Lt.* 10/1/55) 18/4/53

Machin, D. (*A/Lt.* 9/12/54) 16/5/53

Bailey, D. M. G. (*A/Lt.* 7/4/55) 10/10/53

Cheney, R. J. (*A/Lt.* 30/6/55) 24/10/53

Morris, A. G. P. M. (*A/Lt.* 27/6/55) 24/10/53

Eckersley, R. A. 27/3/54

Turner, G. N. 27/3/54

Wheeler, J. S. 27/3/54

Yates, T. E. 27/3/54

Rees, P. H. 10/7/54

GUARDS DEPOT

Caterham, Surrey.

Commandant—Bowes-Lyon, Lt.-Col. (*temp.*) F. J. C., *M.C., p.s.c.*, Gren. Gds. 26/9/55

Digitized by Google

INFANTRY

Headquarters Brigades and Brigade Depots

For composition of Brigades by Regiments *see* Corps Warrant.

For details of Regiments *see* columns 731 to 1395 inclusive.

Lowland Brigade :—
Brigade Depot ... ... Glencorse Barracks, Milton Bridge, Midlothian.
Brigade Colonel ... ... Tadman, Col. (*Temp.*) D. H., *D.S.O.*, *O.B.E.*, K.O.S.B., *p.s.c.*

Home Counties Brigade :—
Brigade Depot ... ... Wemyss Barracks, Canterbury.
Brigade Colonel ... ... Stevens, Col. (*temp.*) G. R., *O.B.E.*, R.F., j.s.s.c.

Lancastrian Brigade :—
Brigade Depot ... ... Harington Barracks, Formby.
Brigade Colonel ... ... Agar, Col. (*Temp.*) A. A., *O.B.E.*, L. F.

Yorkshire and Northumberland Brigade :—
Brigade Depot ... ... Imphal Barracks, Fulford Road, York.
Brigade Colonel ... ... Trimmer, Col. (*Temp.*) C. D., *D.S.O.*, W. Yorks., *p.s.c.*

Midland Brigade :—
Brigade Depot ... ... Budbrooke Barracks, Warwick.
Brigade Colonel ... ... Bird, Col. (*Temp.*) G. R. G., Emp. List (1), *p.s.c.*

East Anglian Brigade :—
Brigade Depot ... ... Gibraltar Barracks, Bury St. Edmunds.
Brigade Colonel ... ... Senior, Col. (*Temp.*) R. H., Bedfs. Herts., *p.s.c.*

Wessex Brigade :—
Brigade Depot ... ... Topsham Barracks, Exeter.
Brigade Colonel ... ... Chandler, Col. R., *D.S.O.*, *p.s.c.*

Light Infantry Brigade :—
Brigade Depot ... ... Queen Elizabeth Barracks, Strensall.
Brigade Colonel ... ... Preston, Col. J. C., *D.S.O.*, j.s.s.c., *p.s.c.*

Mercian Brigade :—
Brigade Depot ... ... Whittington Barracks, Lichfield.
Brigade Colonel ... ... Graves-Morris, Col. (*Temp.*) P. H., *D.S.O.*, *M.C.*, Worc. R., *p.s.c.*

Welsh Brigade :—
Brigade Depot ... ... Brecon Barracks, Dering Lines, Brecon.
Brigade Colonel ... ... Benyon, Col. (*temp.*) W. L. R., R. W. Fus., *p.s.c.*, *n.s.*

North Irish Brigade :—
Brigade Depot ... ... Thiepval Barracks, Lisburn, Co. Antrim.
Brigade Colonel ... ... Cummins, Col. (*Temp.*) M. L., Emp. List (1), *p.s.c.*

Highland Brigade :—
Brigade Depot ... ... Highland House, St. Catherine's Road, Perth.
Brigade Colonel ... ... Blair, Col. (*Temp.*) H. N., B. W., *p.s.c.*

Green Jackets Brigade :—
Green Jackets Depot ... Upper Barracks, Winchester.
Brigade Colonel ... ... Douglas-Pennant, Col. (*Temp.*) *The Hon.* M. F., *D.S.O.*, *M.B.E.* K.R.R.C., *p.s.c.*

Digitized by Google

THE ROYAL SCOTS (THE ROYAL REGIMENT) [1]

The Royal Cypher within the Collar of the Order of the Thistle with the Badge appendant.
In each of the four corners the Thistle within the Circle and motto of the Order, ensigned with the Crown. The Sphinx, superscribed "Egypt."

"**Tangier, 1680,**" "**Namur, 1695,**" "**Blenheim,**" "**Ramillies,**" "**Oudenarde,**" "**Malplaquet,**" "**Louisburg,**" "**Havannah,**" "**Egmont-op-Zee,**" "**St. Lucia, 1803,**" "**Corunna,**" "**Busaco,**" "**Salamanca,**" "**Vittoria,**" "**St. Sebastian,**" "**Nive,**" "**Peninsula,**" "**Niagara,**" "**Waterloo,**" "**Nagpore,**" "**Maheidpoor,**" "**Ava,**" "**Alma,**" "**Inkerman,**" "**Sevastopol,**" "**Taku Forts,**" "**Pekin, 1860,**" "**South Africa, 1899-1902,**" *The Great War*—35 *Battalions*.—"Mons," "**Le Cateau,**" "Retreat from Mons," "**Marne, 1914, '18,**" "Aisne, 1914," "La Bassée, 1914," "Neuve Chapelle," "**Ypres, 1915, '17, '18**" "Gravenstafel," "St. Julien," "Frezenberg," "Bellewaarde," "Aubers," "Festubert, 1915," "**Loos,**" "**Somme, 1916, '18,**" "Albert, 1916, '18," "Bazentin," "Pozières," "Flers-Courcelette," "Le Transloy," "Ancre Heights," "Ancre, 1916, '18," "**Arras, 1917, '18,**" "Scarpe, 1917, '18," "Arleux," "Pilckem," "Langemarck, 1917," "Menin Road," "Polygon Wood," "Poelcappelle," "Passchendaele," "Cambrai, 1917," "St. Quentin," "Rosières," "**Lys,**" "Estaires," "Messines, 1918," "Hazebrouck," "Bailleul," "Kemmel," "Béthune," "Soissonnais-Ourcq," "Tardenois," "Amiens," "Bapaume, 1918," "Drocourt-Quéant," "Hindenburg Line," "Canal du Nord," "St. Quentin Canal," "Beaurevoir," "Courtral," "Selle," "Sambre," "France and Flanders, 1914–18," "**Struma,**" "Macedonia, 1915–18," "Helles," "Landing at Helles," "Krithia," "Suvla," "Scimitar Hill," "**Gallipoli, 1915–16,**" "Rumani," "Egypt, 1915–16," "Gaza," "El Mughar," "Nebi Samwil," "Jaffa," "**Palestine, 1917-18,**" "Archangel, 1918–19."

Agents—Lloyds Bank Limited, Cox's & King's Branch.

Regimental Depot—Glencorse Barracks, Milton Bridge, Midlothian.

Regimental Journal—"The Thistle," Glencorse Barracks, Milton Bridge, Midlothian.

Regimental Associations { The Royal Scots Association, The Royal Scots Benevolent Fund } c/o Royal Scots Club, 30, Abercromby Place, Edinburgh.

For Record Office ... ... *see* column 2903.

For Regimental Pay Office ... *see* column 2913.

Doublet—Blue. *Trews*—No. 8 (Hunting Stuart) Tartan.
Facing Colour—Blue.

Allied Regiment of the Canadian Army

The Canadian Scottish Regiment (Princess Mary's)

Affiliated Gurkha Regiment

10th Princess Mary's Own Gurkha Rifles

Colonel-in-Chief ... ... *H.R.H. The* Princess Royal, *C.I.*, *G.C.V.O.*, *G.B.E.*, *R.R.C.*, *T.D.*, *D.C.L.*, *LL.D.*, Maj.-Gen. and Controller Comdt., W.R.A.C., Col.-in-Chief R. Sigs. and W. Yorks (*Hon. Col. Barbados Regt.*) 31/8/18

Colonel ... ... Crockatt, Maj. (Hon. Brig.) N. R., *C.B.E.*, *D.S.O.*, *M.C.*, ret. pay 2/7/46

Officer Commanding Regimental Depot—McQueen, Maj. D., *D.S.O.*, *p.s.c.*

Regular Army

Lt.-Colonels.

Campbell, W. T., *C.B.E.*, j.s.s.c., *p.s.c.* 21/6/54

Douglass, J. A. H., *M.B.E.* 20/7/55

Majors.

Ritchie, C. W. MacL., *p.s.c.* (*T/Lt.-Col* 21/9/54) 1/7/46

Callender, D. I. H. (*Seconded to O.T.C.*) 1/7/46

Fraser, E. C. 5/12/47

Bruce, J., *M.C.*, *p.s.c.* 30/1/49

Ferguson, J. Y., *M.B.E.*, *M.C.* 16/2/49

Buchanan, K. I. M. 27/8/49

McQueen, D., *D.S.O.*, *p.s.c.* 18/12/49

Regular Army—*contd.*

Majors—contd.

Dunlop, G. D., *M.B.E.*, *M.C.*, *p.s.c.* 28/1/50

Gibson, D. G., *p.s.c.* 26/8/50

McKee, J. A., *M.C.* [*I*] 15/10/50

Fargus, B. A., *p.s.c.* 27/1/51

Parker, D. G., *O.B.E.*, j.s.s.c., *p.s.c.* (*T/Lt.-Col.* 9/9/54) 27/1/51

Mackenzie, A. D., j.s.s.c., *p.s.c.* 10/4/51

Errington, C. J. R. 25/8/51

Warrack, A. M., *p.s.c.* 21/1/52

Pinkerton, D., *M.C.*, *p.s.c.* (*local Lt.-Col.* 1/6/54) 28/1/52

Cranmer, C. J. H. 11/5/52

MacGeorge, A. K., *M.C.* 1/7/52

Regular Army—*contd.*

Majors—contd.

Cunningham, R. W. B., *p.s.c.* 1/7/52

Bruce, G. D., *T.D.* 27/8/52

Payne, P. I. C. 26/10/52

Taylor, H. D. G. 24/11/52

Gourlay, J. N., *M.C.* (*att'd Para.*) 28/11/52

Tanfield, L. G. M. 31/12/52

McNabb, M. B., *p.s.c.* 23/6/53

Rutherford, R. J. 22/10/53

Wagstaff, W. W. 28/10/53

MacLean, R., *p.s.c.* 31/3/54

MacGregor, C., *p.s.c.* 13/6/54

Greig, D. 13/4/55

McCance, J. A., *p.s.c.* 4/6/55

Slater, G. E. M., *p.s.c.* 28/8/55

Digitized by Google

Regular Army—*contd.*

Captains.

Crockatt, R. M., *p.s.c.* (*T/Maj.* 3/2/55) (*Adjt.*) 27/11/48

Williams, I. M. [*l*] 2/1/49

Mothersill, R. C. 30/4/49

Pirie, D. P. 12/3/50

Crawford, W. K. B. 23/5/50

Currie, A. W. R., *p.s.c.* (*T/Maj.* 3/9/54) 25/7/50

Sunderland, J. H. 3/10/50

McCallum, R. J., *M.C.*,[L] 15/8/51

Tait, K. G. 23/10/51

Adams, M. B. 7/3/52

Morse, E. A. 6/6/52

Maclachlan, I. A. 25/11/52

Young, D. T., *D.F.C.* 17/5/53

Graham-Munro, R. S. 5/11/53

Wilson-Smith, J. L. 4/7/54

Roberts, D. 15/7/54

McCance, N. A. D. 14/7/55

Lieutenants.

McDonald, A. M. F. (*T/Capt.* 16/10/53) 26/2/50

Richardson, R. F. (*T/Capt.* 30/7/55) 16/12/51

Brewsher, H. F. O. (*T/Capt.* 25/7/54) 13/1/52

Thornton, C. J. S. (*T/Capt.* 24/4/55) 22/7/52

Campbell, A. L. (*T/Capt.* 16/3/55) 22/7/52

Ferguson, P. M. 5/9/52

Hay, D. M. 27/2/53

Kapel, N. T. 20/7/53

Stisted, J. N. 8/2/54

Davies, P. M. 6/2/55

Mitchell-Innes, A. S. 31/7/55

2nd Lieutenants.

Addison, A. R. G. 12/2/54

McBain, S. W. 4/2/55

Allan, D. B. R. P. 4/2/55

Forbes, J. A. C. 29/7/55

Regular Army—*contd.*

Quarter-Masters.

Nealon, J. C. 28/6/47
maj. 21/10/54

Graham, R. 1/1/52
maj. 11/12/53

O'Reilly, C. J. 19/5/52
capt. 28/11/53

Regular Army
Short Service Officers

Majors.

Pringle, J. B., *T.D.* (*T/Lt.-Col.* 20/4/53) (*Emp. List* (4)) 7/9/46

Purves, J. S. (*Emp. List* (4)) 1/3/54

Rowland, G. A. (*Emp. List* (4)) 15/11/55

Captains.

Boyle, H. (*Emp. List* (4)) 22/4/50

Evans, H. G. T. (*T/Maj.* 19/7/55) 6/7/52

Littlejohn, J. M. 8/2/53

Francis, D. A. 12/4/53

Lieutenants.

Wilson, K. (*T/Capt.* 10/2/54) 9/6/50

Hall, D. R. 13/4/55

2nd Lieutenants.

Murray, J. C. 12/6/54

Laing, C. W. 10/7/54

Short, B. D. 14/8/54

Quarter-Masters.

Allison, J. (*Emp. List* (4)) 4/10/40
maj. 25/7/49

Maloney, T. (*att'd Para.*) 20/1/46
maj. 21/12/52

Johnstone, C. W., *M.B.E.* 1/10/51
capt. 9/3/54

Ireland, R. W. H. 24/4/53
capt. 3/12/54

Regular Army
Short Service Officers—*contd.*

Extended Service Officer

Captain.

Allwright, I. D. B. 3/10/48

Regular Army
National Service Officers

2nd Lieutenants.

Stott, F. F. D. (*att'd S.A.S.*) 27/3/54

Gracie, D. C. P. 15/5/54

Batchelor, R. T. H. 12/6/54

Hutcheson, T. D. 24/7/54

Finch, J. A. 14/8/54

Macmillan, D. G. S. 28/8/54

Smith, J. McC. S. 22/1/55

Rutherford, D. C. 5/2/55

Salvesen, R. S. 19/3/55

Kennedy, P. A. 2/4/55

MacIntyre, J. L. C. 18/6/55

Miller, F. E. W. 2/7/55

Christie, W. J. 16/7/55

Murray, S. H. 30/7/55

Barman, P. M. 20/8/55

Renwick, G. P. 20/8/55

Robertson-Glasgow, R. F. 20/8/55

McCrostie, A. I. 17/9/55

Army Emergency Reserve

Major.

Chiene, J., *O.B.E.*, *T.D.*, (s.c.) 2/9/49

Army Emergency Reserve
National Service Officers.

Lieutenant.

Muldoon, F. X. 5/5/55

2nd Lieutenants.

McKenzie, R. D. (*A/Lt.* 27/2/55) 25/7/53

Stirling-Wyllie, D. R. (*A/Lt.* 27/3/55) 5/9/53

Digitized by Google

Territorial Army

Hon. Colonels.

Thorburn, Lt.-Col. (Hon. Col.) W., *D.S.O.*, *T.D.* 7/8/47

Grainger-Stewart, Brig. T., *C.B.*, *M.C.*, *T.D.* 19/2/55

Lt.-Colonels.

§Dawson, J. G., *D.S.O.*, *T.D.*, *t.s.c.* 1/5/47
bt. col. 1/5/50

Rose, H., *D.S.O.*, *T.D.* 1/5/50

Liddell, L. E., *E.R.D.* (*Lt. Res. of Off.*) (*Seconded to O.T.C.*) 4/6/55

Majors.

Simpson, D. S. C., *T.D.* 9/8/47

Horne, I. H., *T.D.* 1/5/48

Simpson, R. J. B., *M.B.E.*, *T.D.* 1/2/49

Elliott, W. R. C., *M.C.*■ 1/10/49

Kerr, F. R. N., *M.C.*, (j.s.c.) (*Capt.*, *Res. of Off.*) 5/1/51

Shields, H. G., *T.D.* 1/1/52

Menzies, J. T. 1/11/52

Brown, J. L., *T.D.* 1/1/53

Bell, T. D. S., *T.D.* 1/1/54

Johnstone, W. S. 1/1/54

Captains.

Beard, S., *T.D.* 11/4/45

Campbell, R. O., *T.D.* 6/8/47

Elder, R. I. 7/2/48

Coutts, D. R., *M.C.* (*A/Maj.* 1/1/54) 1/9/50

Blair, N. M. 13/9/51

Weatherstone, R. B. 8/10/51

Myles, W. McK. S. 15/10/51

Elder, T. P. 1/5/52

Walker, G. Y. G. 20/5/52

Corsar, C. H. K. 1/11/52

Rolland, A. E. 29/12/52

Urquhart, R. MacD. 1/1/53

Walter, J. N. 1/11/53

Territorial Army—*contd.*

Captains—contd.

Taylor, J. A. S., *T.D.* 4/12/53

Nicholson, J. T., *D.C.M.*, *M.M.* 3/2/54

Lothian, A. 21/2/55

Lieutenants.

Brown, J. S. 11/4/45

Crabb, R. S. (*A/Capt.* 1/6/54) 10/12/50

Lambert, J. (*A/Capt.* 1/9/54) 3/5/51

Gooderham, K. W. B. (*A/Capt.* 14/6/54) 7/6/51

Shannon, E. J. J. 9/8/51

Davidson, A. S. R. (*A/Capt.* 8/8/55) 19/8/51

Hovell, G. J. R. 21/10/51

Alexander, W. R. 17/1/52

Kittermaster, P. F. S. 13/7/52

Marshall, J. H. 28/8/52

Raith, R. 26/9/52

Harwell, G. G. 23/1/53

Ferguson, I. E. J. 30/1/53

Haskoll, D. J. E. 20/4/53

Simpson, J. 17/8/53

Wilkie, A. R. 6/11/53

Vaughan-Russell, J. A. 14/1/54

Rose, H. M. 7/2/54

Cunningham, C. D. L. 16/9/54

2nd Lieutenants.

Bennet, D. A. (*A/Lt.* 26/8/51) 10/10/50

Alexander, C. J. T. (*A/Lt.* 22/5/53) 22/9/51

Bell, J. R. S. (*A/Lt.* 28/9/53) 19/1/52

Crichton-Miller, J. N. (*A/Lt.* 31/12/53) 26/4/52

Eccles, A. C. W. A. (*A/Lt.* 28/2/54) 26/7/52

Sommerville, D. P. (*A/Lt.* 31/10/54) 10/5/53

Mason, D. K. (*A/Lt.* 21/4/55) 24/10/53

Sherriff, J. C. 26/9/54

Territorial Army—*contd.*

Territorial Army
National Service Officers

Lieutenants.

Stitt, J. M. 7/1/54

Marshall, D. J. 24/10/54

Jamieson, R. J. M. 16/12/54

2nd Lieutenants.

Bewsher, C. B. (*A/Lt.* 21/1/54) 7/6/52

Flockhart, I. J. (*A/Lt.* 7/2/54) 28/6/52

Strachan, D. F. (*A/Lt.* 14/2/54) 12/7/52

Keatley, J. R. (*A/Lt.* 4/4/54) 23/8/52

Allan, J. W. H. (*A/Lt.* 6/5/54) 23/10/52

Montgomery, A. A. (*A/Lt.* 11/4/54) 1/11/52

Hepburn, J. M. H. (*A/Lt.* 9/1/55) 2/5/53

Ironside, G. G. (*A/Lt.* 27/2/55) 19/9/53

Balfour, M. M. (*A/Lt.* 23/10/55) 10/4/54

Grandison, L. S. 15/5/54

Lindsay, J. R. H. 15/5/54

Smart, A. McG. 14/8/54

Paterson, A. W. 2/7/55

Units of the Home Guard Affiliated.

1st, 2nd, 3rd (Leith) and 4th (Portobello) Edinburgh H.G. Bns.
1st and 2nd East Lothian H.G. Bns.
1st Midlothian H.G. Bn.
1st West Lothian H.G. Bn.

Units of the Army Cadet Force Affiliated

Edinburgh Cadet Bn.

No. 2 Coy. "The Royal Scots Greys"

Midlothian Cadet Bn.

No. 1 and No. 2 West Lothian Ind. Cadet Coys.

East Lothian Cadet Unit.

Peebles Ind. Cadet Coys.

Digitized by Google

THE QUEEN'S ROYAL REGIMENT (WEST SURREY) [2]

The Cypher of Queen Catherine within the Garter.

In each of the four corners the Paschal Lamb with motto "*Pristinæ virtutis memor.*" "*Vel exuviae triumphant.*" A Naval crown, superscribed "1st June, 1794." The Sphinx, superscribed "Egypt."

"Tangier, 1662-80," "Namur, 1695," "Vimiera," "Corunna," "Salamanca," "Vittoria," "Pyrenees," "Nivelle," "Toulouse," "Peninsula," "Ghuznee 1839," "Khelat," "Affghanistan, 1839," "South Africa, 1851-2-3," "Taku Forts," "Pekin, 1860," "Burma, 1885-87," "Tirah," "Relief of Ladysmith," "South Africa, 1899-1902," "Afghanistan, 1919."

The Great War.—31 *Battalions.*—"Mons," "**Retreat from Mons,**" "Marne, 1914, '18," "Aisne, 1914," "**Ypres, 1914, '17, '18,**" "Langemarck, 1914," "Gheluvelt," "Aubers," "Festubert, 1915," "Loos," "**Somme, 1916, '18,**" "Albert, 1916, '18," "Bazentin," "Delville Wood," "Pozières," "Guillemont," "Flers-Courcelette," "Morval," "Thiepval," "Le Transloy," "Ancre Heights," "Ancre, 1916, '18," "Arras, 1917, '18," "Scarpe, 1917," "Bullecourt," "**Messines, 1917,**" "Pilckem," "Menin Road," "Polygon Wood," "Broodseinde," "Passchendaele," "Cambrai, 1917, '18," "St. Quentin," "Bapaume, 1918," "Rosières," "Avre," "Villers Bretonneux," "Lys," "Hazebrouck," "Bailleul," "Kemmel," "Soissonnais-Ourcq," "Amiens" "Hindenburg Line" "Epéhy" "St. Quentin Canal" "Courtrai" "Selle" "Sambre" "France and Flanders 1914–18" "Piave," "**Vittoria Veneto,**" "Italy, 1917–18," "Doiran, 1917," "**Macedonia, 1916-17,**" "Suvla," "Landing at Suvla," "Scimitar Hill," "**Gallipoli, 1915,**" "Rumani," "Egypt, 1915–16," "Gaza," "El Mughar," "Nebi Samwil," "Jerusalem," "Jericho," "Jordan," "Tel 'Asur," "Megiddo," "Sharon," "**Palestine, 1917-18,**" "Khan Baghdadi," "**Mesopotamia, 1915-18,**" "**N.W. Frontier India, 1916-17.**"

Agents—Lloyds Bank Limited, Cox's & King's Branch.

Regimental Depot—Stoughton Barracks, Guildford, Surrey.

Regimental Journal—"The Journal of the Queen's Royal Regiment," Stoughton Barracks, Guildford, Surrey.
Regimental Association—Old Comrades' Association, The Queen's Royal Regiment, Stoughton Barracks, Guildford, Surrey.

For Record Office ... ... *see* column 2904.
For Regimental Pay Office ... ... *see* column 2911.

Uniform—Blue. *Piping*—Scarlet.
Facing Colour—Blue.

Allied Regiment of The Canadian Army
The Queen's York Rangers (1st American Regiment) (M.G.)

Allied Battalion of Australian Infantry
2nd Infantry Battalion (The City of Newcastle Regiment)

Allied Regiment of the Federation of Rhodesia and Nyasaland.
Northern Rhodesia Regiment.

Colonel ... ... Whitfield, Maj.-Gen. J. Y., *C.B.*, *D.S.O.*, *O.B.E.*, ret. pay, *p.s.c.*... 28/9/54

Officer Commanding Regimental Depot Lloyd Owen, Maj. D. L. (*Bt.Lt.-Col.*) *D.S.O.*, *O.B.E.*, *M.C.*, *p.s.c.*

Regular Army

Lt.-Colonels.

Ling, F. A. H., *D.S.O.*, *p.s.c.* 20/4/54

Hill, H. R. D., *M.B.E.*, *p.s.c.*, *n.s.* 18/11/54

Majors.

Watson, A. J. A. 1/7/46

Mangles, R. P., *M.B.E.*, *M.C.*, *p.s.c.* 1/7/46

Mott, A. R. C. 1/7/46

Terry, J. R., *p.s.c.* 1/7/46

Cole, C. F. 29/5/48

Thomson, I. P., *M.C.*, *p.s.c.* 27/8/49

Peet, S. W., *M.C.*, *T.D.*, *p.s.c.* 20/12/49

Kealy, P. R. H., *p.s.c.* 28/1/50

Jennings, M. T. N., *p.s.c.*, *f.s.* (*T/Lt.-Col.* 1/4/53) 28/1/50

Stobbs, J. U., *p.s.c.* 29/1/50

Regular Army—*contd.*

Majors—contd.

Griffiths, W. D., *D.S.O.*■, *M.C.*■, *p.s.c.* 7/2/50

Reinhold, G. G., *M.C.*, *p.s.c.* (*att'd Para.*) 26/8/50

Lockyer, E. A. W., *M.B.E.* 26/8/50

Lloyd Owen, D. L., *D.S.O.*, *O.B.E.*, *M.C.*, *p.s.c.* 27/1/51
bt. lt.-col. 1/7/54

Grindley, C. J., *M.B.E.* 13/5/51

Forrester M., *D.S.O.*■, *M.C.*■, *p.s.c.* (*T/Lt.-Col.* 19/7/55) 31/8/51

Lynch-Staunton, A. C. 27/1/52

Lowry, M. A., *M.C.* 1/7/52

Haswell, C. J. D. 3/7/52

Palmer, J. B. C., *p.s.c.* 3/7/52

Regular Army—*contd.*

Majors—contd.

Clowes, E. B. G., *M.B.E.*, *p.s.c.* 7/9/52

Beattie, I. D. 22/10/52

Mans, R. S. N., *p.s.c.* 31/12/52

Elverson, C. R. C. 31/12/52

Swanson, P. R. 11/10/53

Snowdon, D. C., *T.D.*, *p.s.c.* 20/11/53

Scott-Gall, S. R. G., *p.s.c.* 23/11/53

Burns, B. S., *M.C.* 30/1/54

McWilliam, M. E. MacG. (*local Lt.-Col.* 21/5/55), *D.S.O.*■■, *M.C.*, *T.D.*, *p.s.c.* 7/2/54

Sutton, W. J. F. 19/4/54

Douglas, K. McL. 16/7/54

Blackman, A. S., *p.s.c.* 13/8/54

Foskett, D. H. 7/12/54

Digitized by Google

Regular Army—*contd.*

Majors—contd.

Rodger, C. B. 4/2/55
Stopford, M. R. H. 27/4/55

Captains.

Marsden, N. A. H. (*T/Maj.* 2/11/53) 27/8/44
Curtis, G. B., *M.C.* **7/6/49**
Sewell, J. W., *p.s.c.* (*T/Maj.* 21/4/55) 13/8/49
Perrett-Young, M. J. D. 8/9/53
Durrant, P. A. W. G. (*Adjt.* 5/2/55) 21/12/53
Fearnside-Speed, G. A. [*l*] 6/5/54
Collyer, P. G. 24/5/54
Millman, H. C. 15/7/54
Jones, A. G. 13/8/54
Clayton, P. H. [*l*] 21/10/54
Wright, D. J. 22/12/54
Donaldson, A. 22/12/54

Lieutenants.

Morley-Clarke, I. W. 9/1/48
Turnock, W. M. (*T/Capt.* 15/3/51) 18/5/48
Chandler, L. M. (*T/Capt.* 12/7/55) 26/3/51
Johnson, R. B. (*T/Capt.* 1/6/54) 16/12/51
Pereira, M. N. O'D. (*T/Capt.* 1/6/55) 24/8/52
Reynolds, M. F. (*T/Capt.* 28/11/54) 22/1/53
Field, P. S. 3/8/53
Faris, A. B. S. 3/8/53
Girling, M. E. 8/2/54
Stamper, P. 8/2/54
Mulady, T. D. G. 1/8/54
Sharpe, G. C. 21/4/55
Doyle, M. J. 4/7/55
Davidson, J. G. W. 31/7/55

2nd Lieutenants.

Hare, H. M. 12/2/54
Credland, M. C. W. 12/2/54
Redfern, G. B. 6/8/54
Warner-Johnson, J. V. 4/2/55

Quarter-Masters.

Sellicks, S. H. 11/6/44 *maj.* 25/4/50
Griffin, J. E. 3/10/51 *capt.* 17/12/54
Kemp, J. W. *lt.* 1/11/54

Regular Army
Short Service Officers

Majors.

Karn, L. W. 24/2/53
Fitzsimons, G. (*Emp. List* (4)) 7/6/53
Hiscox, P. H. (*Emp. List* (4)) 26/6/54
Fennell, D. L. (*Emp. List* (4)) 26/8/55

Captains.

Thomas, A. T. (*Emp. List* (4)) 30/6/49
Jorgenson, W. M. (*Emp. List* (4)) 4/4/50
Sandys, C. R. (*Emp. List* (4)) 16/12/50
Coffey, G. T. H. (*Emp. List* (4)) 9/1/51
Sawyer, P. R. (*Emp. List* (4)) 19/9/52
Straker, C. P. (*Emp. List* (4)) 27/3/53
Webb, W., *D.C.M.* (*Emp. List* (4)) 2/5/53
Hogg, E. G. W. 12/2/55

Lieutenants.

Istead, P. W. E. 19/9/55
Shuldham-Legh, M. J. 16/10/55

2nd Lieutenant.

Peerless, T. J. 6/2/54

Quarter-Masters.

Johnson, H. W. 18/10/45 *capt.* 28/5/51
Hall, R. J. *lt.* 20/1/55

Extended Service Officers

Majors.

Cosgrove, J. O'C., *M.B.E.* (*Emp. List* (3)) 30/3/54
Savage, N. E. 23/1/55
Blake, H. A. G. (*Emp. List* (3)) 17/2/55
Farrup, V. T. 20/7/55

Captains.

Harris, S. F. (*Emp. List* (3)) 27/12/48
Barker, H. A. (*Emp. List* (3)) 10/3/51
Haynes, E. H. (*T/Maj.* 1/8/54) 3/6/51

Regular Army
Short Service Officers—*contd.*

Extended Service Officers—contd.

Captains—contd.

Gill, H. R. (*Emp. List* (3)) (*T/Maj.* 21/6/54) 8/10/51
Hart, B. N. 25/7/54

Lieutenant.

Hayes, J. F. G. 28/11/50

Regular Army
National Service Officers

2nd Lieutenants.

Hobbs, J. R. 30/5/53
Shuldham-Shaw, C. B. 11/7/53
Block, S. A. A. 10/4/54
Attree, J. F. 1/5/54
Bartlett, B. D. 1/5/54
Wigan, C. M. 1/5/54
Goodrich, J. H. 15/5/54
Ferrier, D. H. 29/5/54
Parkhouse, C. E. G. 29/5/54
Sterry, T. J. 29/5/54
Carr, C. E. B. L. 12/6/54
Mackenzie, J. S. 12/6/54
Elliott, A. T. M. 26/6/54
Elliott, N. J. 10/7/54
Jacobs, N. R. E. 10/7/54
Blinkhorn, M. J. 28/8/54
Hoskins, G. M. 28/8/54
Kaufmann, J. E. 22/1/55
Surtees, C. C. 5/2/55
Martin, B. A. J. 19/2/55
Baldock, D. W. 19/3/55
Mason, T. B. 23/4/55
Tennant, F. V. D. 23/4/55
Borneman, R. G. 23/4/55
Lack, S. B. 7/5/55
Willis, S. A. 2/7/55
Tidmarsh, A. C. B. 16/7/55
Hunt, J. W. 16/7/55
Lindo, N. H. 16/7/55
Tidmarsh, J. S. C. 30/7/55
Wills, T. J. 30/7/55
Boultbee, J. J. H. 3/9/55
Smith, T. E. 17/9/55

Army Emergency Reserve

Major.

Skillington, J. M. 21/6/54

Lieutenant.

Pasteur, D. 25/5/52

Digitized by Google

Army Emergency Reserve National Service Officer

2nd Lieutenant.

Lavery, M. J. (*A/Lt.* 14/2/54) 28/6/52

Territorial Army

Hon. Colonels.

Wigan, Col. C. R., *M.C.*, *T.D.*, *D.L.* 7/2/51

Bevington, Maj. (Hon. Col.) J. G., *T.D.* 11/1/55

Majors.

Nice, C. H., *T.D.* 1/5/47

Harris, H. M. W. 10/1/52

Beach, A. C., *T.D.* 15/1/52

Prescott, M. H., *T.D.* 1/5/53

Clements, D. R. G. 1/5/53

Zehntner, P. M. C. 13/7/53

Homer, K. W. 18/5/54

Wade, J. D. 18/2/55

Rodwell, P. J. 18/2/55

Captains.

Fell, A. J. 22/3/50

Roadnight, W. K. 26/3/50

Saunders, R. C. H. (*A/Maj.* 1/5/53) 25/5/50

Friend, W. H. C. 1/1/52

Perry, F. E. (*A/Maj.* 2/10/54) 18/3/52

Langmead, A. D. G. 18/10/52

Rodger, W. W. B. 1/4/53

Archer, D. J. 2/4/53

Price, W. J. R. 1/7/53

Allen, W. G. 1/8/53

Mendl, J. H. E. 1/1/55

Lieutenants.

Davis, R. C. 15/4/48

Wade, C. C. (*Seconded to O.T.C.*) 7/12/49

Pappin, J. H. (*A/Capt.* 1/3/52) 8/12/49

Bascombe, H. R. J. (*A/Capt.* 26/9/54) 31/3/51

Mott, M. C. A. (*A/Capt.* 8/12/54) 18/6/51

Scott, C. (*A/Capt.* 1/7/54) 24/6/51

Wilson, D. G. (*A/Capt.* 9/9/54) 24/6/51

Territorial Army—*contd.*

Lieutenants—contd.

Parrish, J. C. (*A/Capt.* 2/9/53) 26/6/51

Asser, R. K. (*A/Capt.* 1/7/54) 9/8/51

Mollo, J. (*A/Capt.* 19/3/55) 18/11/51

Teale, M. L. (*A/Capt.* 7/11/54) 3/1/52

Roscoe, W. D. J. (*A/Capt.* 20/9/55) 3/2/52

Knox, J. S. (*A/Capt.* 18/12/54) 23/2/52

Russell, R. A. 1/6/52

Konstam, M. G. K. (*A/Capt.* 4/2/55) 19/6/52

Gill, J. R. 21/8/52

Napier-Ford, J. N. 28/8/52

Robinson, D. A. 31/10/52

Bjorkstrand, L. E. B. (*A/Capt.* 1/8/55) 14/1/53

Cooke, A. J. 6/2/53

Schrecker, T. K. 22/5/53

Mair, D. S. 14/2/54

Newell, A. 12/8/54

Thomas, J. H. W. 24/10/54

O'Sullivan, A. J. D. 9/11/54

Clarke, P. R. 26/12/54

2nd Lieutenants.

Whitmore, S. (*A/Lt.* 14/1/54) 26/4/52

Blumson, J. D. (*A/Lt.* 28/1/54) 24/5/52

Drew, M. J. (*A/Lt.* 15/4/54) 26/7/52

Rogers, P. W. (*A/Lt.* 6/5/54) 23/8/52

Southern, R. C. (*A/Lt.* 13/5/54) 6/9/52

Storey, J. F. (*A/Lt.* 12/5/54) 6/9/52

Hanlon, A. C. (*A/Lt.* 20/5/54) 4/10/52

Dorey, P. J. (*A/Lt.* 27/6/54) 18/10/52

Gawthrop, H. W. (*A/Lt.* 26/8/54) 14/2/53

Hughes, D. J. L. (*A/Lt.* 9/1/55) 16/5/53

Gritton, J. B. (*A/Lt.* 23/1/55) 30/5/53

Greenleaf, M. C. (*A/Lt.* 21/7/55) 5/12/53

Territorial Army National Service Officers

Lieutenants.

Barrow, R. H. 14/2/54

Rudkin, M. O. 7/3/54

Burnett, R. L. 30/9/54

McInnes, U. A. 30/1/55

2nd Lieutenants.

Dawnay, P. (*A/Lt.* 28/1/54) 7/6/52

Blanch, J. W. M. (*A/Lt.* 17/1/54) 28/6/52

Oliver, H. R. (*A/Lt.* 19/8/54) 6/12/52

Cleverly, J. G. (*A/Lt.* 2/12/54) 14/3/53

Stanley, R. M. (*A/Lt.* 24/1/55) 16/5/53

Mackintosh, P. M. R. (*A/Lt.* 23/1/55) 30/5/53

Bright, C. J. (*A/Lt.* 30/6/55) 24/10/53

Ross, R. M. F. (*A/Lt.* 7/8/55) 6/2/54

Harvey, M. J. 6/2/54

Clark, N. (*A/Lt.* 18/8/55) 27/2/54

Bembridge, R. A. de L. H. (*A/Lt.* 10/11/55) 27/2/54

Gibbens, J. J. (*A/Lt.* 10/11/55) 13/3/54

Units of the Home Guard Affiliated.

1st 2nd, 4th, 5th, 7th, 8th, 9th, 11th, 32nd, 58th, 59th, 61st (West Surrey) H.G. Bns.

Units of the Army Cadet Force Affiliated.

1st Cadet Bn., The Queen's Royal Regiment.

2/5th Cadet Bn., The Queen's Royal Regiment.

3/4th Cadet Bn., The Queen's Royal Regiment.

Ind. Cadet Company, 6th Bn., The Queen's Royal Regiment.

Digitized by Google

THE BUFFS (ROYAL EAST KENT REGIMENT) [3]

The Dragon. In each of the four corners the united Red and White Rose ensigned with the Crown.

"Veri Frondescit Honore."

"Blenheim," "Ramillies," "Oudenarde," "Malplaquet," "Dettingen," "Guadaloupe, 1759," "Belleisle," "Douro," "Talavera," "Albuhera," "Vittoria," "Pyrenees," "Nivelle," "Nive," "Orthes," "Toulouse," "Peninsula," "Punniar," "Sevastopol," "Taku Forts," "South Africa, 1879," "Chitral," "Relief of Kimberley," "Paardberg," "South Africa, 1900-02."

The Great War—16 *Battalions.*—**"Aisne, 1914,"** "Armentières, 1914," **"Ypres, 1915, '17,"** "Gravenstafel," "St. Julien," "Frezenburg," "Bellewaarde," "Hooge, 1915," **"Loos,"** **"Somme, 1916, '18,"** "Albert, 1916, '18" "Bazentin" "Delville Wood" "Pozières" "Flers-Courcelette" "Morval," "Thiepval," "Le Transloy," "Ancre Heights," "Ancre, 1916, '18," **"Arras, 1917,"** "Scarpe, 1917," "Messines, 1917," "Pilckem," "Passchendaele," "Cambrai, 1917, '18," "St. Quentin," "Avre," **"Amiens,"** "Bapaume, 1918," **"Hindenburg Line,"** "Epéhy," "St. Quentin Canal," "Selle," "Sambre," "France and Flanders, 1914–18," **"Struma,"** "Doiran, 1918," "Macedonia, 1915–18," "Gaza," **"Jerusalem,"** "Tell 'Asur," "Palestine, 1917–18," "Aden," "Tigris, 1916," "Kut al Amara, 1917," **"Baghdad,"** "Mesopotamia, 1915–18."

Agents—Lloyds Bank Limited, Cox's & King's Branch.

Regimental Depot—New Infantry Barracks, Canterbury, Kent.

Regimental Journal—"The Dragon," Canterbury.

Regimental Association—The Past and Present Association of The Buffs, Canterbury.

For Record Office ... ... *see* column 2004.

For Regimental Pay Office ... *see* column 2913.

Uniform—Blue. *Piping*—Buff.

Facing Colour—Buff.

Allied Regiment of The Canadian Army
The Queen's Own Rifles of Canada

Allied Battalion of Australian Infantry
3rd Infantry Battalion (The Werriwa Regiment)

Colonel-in-Chief ... *His Majesty* Frederik IX, *King of Denmark.*

Colonel ... ... Boucher, Maj.-Gen. V., *C.B.*, *C.B.E.* 4/6/53

Officer Commanding Regimental Depot ... ... Montgomery, Maj. D., *p.s.c.*

Regular Army

Lt.-Colonels.

§Connolly, J. F., *D.S.O.*■ (*T/Brig.* 14/10/55) 1/1/52

Grace, H. R., *p.s.c.* 11/2/54

Majors.

Jelf, A. G., *p.s.c.* (*T/Lt.-Col.* 20/7/54) 31/1/46

Harris-St. John, B. J., *p.s.c.* 1/7/46

Lewis, P. J. (*T/Lt.-Col.* 13/1/54) 1/7/46

Bailey, N. T. 1/7/46

Yates, G. H. A. (*Seconded to O.T.C.*) 6/7/46

Edlmann, E. L. C., *M.C.* 30/8/47

Horley, B. M., *p.s.c.* 31/1/48

May, J. FitzG., *M.B.E.*, *p.t.s.c.* (*T/Lt.-Col.* 1/8/50) 17/7/49

Regular Army—*contd.*

Majors—contd.

Ravenhill, R. A. C., *p.s.c.* 28/1/50

Plumptre, P. B., *M.B.E.* 25/3/50

Dendy, R. H. 26/8/50

Majendie, A. E., *p.s.c.* 27/1/51

Lucas, J. P. 27/1/51

Norris, N. F. H. C., *p.s.c.* 27/1/51

Crichton, R. F., *p.s.c.* 18/2/51

McGrath, B., *M.C.*■, *p.s.c.* 15/4/51

Gay, A. W. 1/7/52

Montgomery, D., *p.s.c.* 3/9/52

Morgan, F. de R., *M.C.*, *p.s.c.* 31/12/52

Poulsen, N. D. [*l*] 31/12/52

Cox, E. G., *M.C.* 1/2/53

Critchley, L. P., *M.B.E.*, *p.s.c.* 4/5/53

Regular Army—*contd.*

Majors—contd.

Worts, J. B., *M.C.* 3/9/53

Court, D. N., *p.s.c.* 14/5/54

Gordon-Wilson, N. F *M.B.E.*, *p.s.c.* (*att'd. Para.*) 5/7/54

Nash, J. P., *p.s.c.* 18/8/54

ffrench-Blake, M. A. O'B., *p.s.c.* 10/1/55

Iliffe, R. O. 29/5/55

Hadshar, G., *p.s.c.* 3/7/55

Dunglinson, W. G. H. 8/7/55

Captains.

Semmence, R. G. H. 21/2/47

Barrett, D. P. R. 16/5/49

Dent, J. E. (*T/Maj.* 13/12/54) 19/5/49

MacDonald, E. W. 6/8/49

Digitized by Google

The Buffs (Royal East Kent Regiment)—*continued*

Regular Army—*contd.*

Captains—contd.

Peckham, A. D. 2/7/50

Squire, S. J., *M.B.E.* 28/8/50

Thorneycroft, F. E. 13/9/50

Willows, D. A. 7/11/50
Adjt. 20/2/55)

Wilson, P. F., *D.F.C.* (*att'd Glider P.*) 4/7/51

Hamilton, C. M. 23/8/51

Gatehouse, H. R. [*l*] 5/10/51

Griffin, C. J. 14/9/53

Webber, J. W. (*att'd Para.*) 2/12/53

Pim, A. H. E. 10/12/53

Brigstocke, W. F. (*T/Maj.* 1/5/55)
(*att'd Para.*) 17/2/54

French, B. G. J. 6/5/54

Stratford-Tuke, R. A. F. 20/6/54

Lees, H. D. 5/9/54

Dalgliesh, A. R. F. 21/10/54

Grugeon, J. D. 22/12/54

Mullins, G. O. (*att'd Para.*) 22/12/54

Lieutenants.

Minto, I. G. 3/9/51

West, C. T. F. 16/12/51

Davison, J. H. 1/9/52

Ward, M. W. 9/2/53

Dracopoli, M. P. 9/2/53

Tennent, H. C. L. 24/4/53

Mitchell, P. J. 3/8/53

Pilcher, R. A. 3/8/53

Baker, R. W. M. 6/5/54

Rymer-Jones, J. A. (*att'd Para.*) 6/2/55

Edgecombe, G. J. B. 6/2/55

Lunn, J. M. 31/7/55

Regular Army—*contd.*

2nd Lieutenants.

Lea, R. 6/8/54

Reid, J. D. W. 29/7/55

Williams, R. T. P. 27/11/55

Quarter-Masters.

Watts, E. H. F. 27/11/47
maj. 11/6/52

Kille, W. E., *p.s.c.* 7/9/50
maj. 5/6/54

Catt, A. H. 1/1/52
capt. 3/1/55

Regular Army
Short Service Officers

Majors.

Broadley, A., *M.B.E.*, *T.D.* (*Emp. List* (4)) 25/8/52

Todman, N. E. H. (*Emp. List* (4)) 27/2/54

Robertson, R. J. (*Emp. List* (4)) 26/4/55

Captains.

McGrath, G. A. 4/5/49

Kirby, J. A. (*Emp. List* (4)) 8/9/54

Lieutenants.

Marshall, J. V. (*T/Capt.* 1/5/52)
(*Emp. List* (4)) 31/5/48

Hicks, E. M. G. 26/7/51

Prentice, J. R. 26/10/51

Froom, A. F. F. (*T/Capt.* 2/4/55)
18/9/53

Hodges, J. D. B. 6/5/55

Cross, K. J. 25/5/55

Courtney, M. K. 6/11/55

2nd Lieutenants.

Jakob, F. J. 26/6/54

Hardy, J. E. 5/3/55

Regular Army
Short Service Officers—*contd.*

Quarter-Masters.

Rowcliffe, T. A. 31/1/45
maj. 9/1/55

Stone, J. H. (*Emp. List* (4)) 5/10/45
maj. 20/5/55

Senior, N. (*Emp. List* (4)) 15/10/45
maj 31/10/52

Extended Service Officers

Majors.

Ford, E. N., *M.C.* 2/11/53

Carey, R., *M.C.* 1/4/55

Captains.

Elliott, N. (*Emp. List* (3)) 21/8/48

Ransley, E. J., *M.C.* 26/9/48

Fakley, J. F. (*Emp. List* (3)) 1/12/49

Butcher, D. A. T. 14/4/51

Regular Army
National Service Officers

2nd Lieutenants.

Vincent, A. C. C. 16/5/53

Ashby, M. I. 30/5/53

McAvoy, M. A. 30/5/53

D'Arcy-Dawson, J. R. 1/8/53

Arnold, P. H. 7/11/53

Maule, C. J. 9/1/54

Parker, P. W. McL. 15/5/54

McGowan, M. H. 15/5/54

Wilkins, G. G. 15/5/54

Simpson, K. T. 15/5/54

Shephard, J. N. 26/6/54

Wright, P. R. 14/8/54

Willcox, R. D. 8/1/55

Digitized by Google

Regular Army
National Service Officers—*contd.*

2nd Lieutenants—contd.

Bowen, S. 22/1/55

Hordern, P. J. C. 2/4/55

Redfern, A. J. 18/6/55

Griffith, D. W. 18/6/55

Mabey, R. C. 2/7/55

Hills, A. M. 16/7/55

Brice, E. St. J. 16/7/55

Johnson, B. D. G. 16/7/55

Keen, R. V. A. 20/8/55

Daniel, O. R. 17/9/55

Holmes-Smith, C. 17/9/55

Wallace, W. R. D. 17/9/55

Army Emergency Reserve
National Service Officers.

2nd Lieutenants.

Smallwood, P. J. C. (*A/Lt.* 31/10/54) 14/2/53

Ellis, J. Y. (*A/Lt.* 26/12/54) 18/4/53

Hodgson, C. S. (*A/Lt.* 27/3/55) 1/8/53

Broome, D. S. (*A/Lt.* 23/6/55) 6/2/54

Edgley, P. H. (*A/Lt.* 27/10/55) 27/2/54

Scherer, P. J. (*A/Lt.* 7/8/55) 29/5/54

Territorial Army

Hon. Colonel.

V.C. Dean, Col. D. J., *T.D.* (*T.A. Res.*) *t.a.* 1/8/46

Lt.-Colonel.

Hews, G. R. D., *M.C.*, *T.D.*, (s.c.), *t.a.* 9/12/53

Majors.

Cobb, F. D. C., *T.D.* (*Unatt'd List*) 1/5/47

Prestige, J. T. R., *T.D.* 1/2/50

Territorial Army—*contd.*

Majors—contd.

Alexander, U. H. B., *M.B.E.*, (j.s.c.) 27/5/51

Tilleard, J., *T.D.* 27/5/51

Plunkett, P. N. P. 5/11/52

Balding, G. E. E. 1/3/54

Captains.

Kind, N. L., *M.C.* 20/8/48

Neville, F. G., *M.C.*, *T.D.* (*A/Maj.* 1/2/50) 1/12/48

Scott, A. J. 20/3/49

Blackbourn, A. H., *T.D.* 1/9/50

Anderton, N. G. 15/12/50

Klean, P. H. 27/5/51

Morgan, R. J. S., *M.C.* 1/11/51

Baddeley, W. D. 6/4/52

Usher, J. A. 9/9/52

Beaumont, M. J. P. 24/5/54

Lieutenants.

Bennett, R. G. (*A/Capt.* 24/9/55) 24/5/51

Crowdy, R. E. L. 28/7/51

Roper-Curzon, *The Hon.* J. C. I. (*A/Capt.* 1/10/53) 1/11/51

Kelly, D. B. S. (*A/Capt.* 23/3/55) 23/3/52

French, R. C. E. (*A/Capt.* 27/11/54) 23/3/52

Whiting, D. A. 9/5/52

Howland, N. M. 26/6/52

de Pury, J. D. 6/7/52

Thomas, J. H. 4/5/53

Johnson, R. F. 20/6/54

2nd Lieutenants.

Oliver, C. P. (*A/Lt.* 4/4/54) 23/8/52

Morlock, P. J. (*A/Lt.* 29/4/54) 23/8/52

Cooney, K. W. (*A/Lt.* 28/10/54) 8/11/53

Willey, G. T. 31/7/55

Territorial Army
National Service Officers

Lieutenants.

Ticehurst, J. M. 4/5/53

Vallins, J. 21/2/54

Finn, W. C. 9/12/54

Klyberg, C. J. 21/8/55

2nd Lieutenants.

Waterman, R. R. (*A/Lt.* 6/12/53) 22/3/52

Taylor, D. C. (*A/Lt.* 8/7/54) 6/12/55

Labbett, M. (*A/Lt.* 16/9/54) 30/5/53

Holloway, R. G. (*A/Lt.* 2/12/54) 1/8/53

Robinson, J. P. (*A/Lt.* 25/6/55) 24/10/53

Turner, G. P. (*A/Lt.* 23/10/55) 6/2/54

Byers, C. M. 15/5/54

Saward, R. A. 14/8/54

Units of the Home Guard Affiliated

1st, 2nd, 3rd, 4th, 5th, 6th, 7th, 8th, 9th, 10th, 23rd, 26th, 27th, 28th and 30th (East Kent) H.G. Bns.

Units of the Army Cadet Force Affiliated

1st A.C.F. Bn., The Buffs., H.Q. "A," "B," "D" (Inf.) Coys.

2nd A.C.F. Bn., The Buffs., H.Q. "B" and "C" (Inf.) Coys.

Digitized by Google

THE KING'S OWN ROYAL REGIMENT (LANCASTER) [4]

The Royal Cypher within the Garter and the Crown over it. In each of the four corners the Lion of England. "**Namur, 1695,**" "**Gibraltar, 1704-5,**" "**Gaudaloupe, 1759,**" "**St. Lucia, 1778,**" "**Corunna,**" "**Badajoz,**" "**Salamanca,**" "**Vittoria,**" "**St. Sebastian,**" "**Nive,**" "**Peninsula,**" "**Bladensburg,**" "**Waterloo,**" "**Alma,**" "**Inkerman,**" "**Sevastopol,**" "**Abyssinia,**" "**South Africa, 1879**" "**Relief of Ladysmith,**" "**South Africa, 1899-1902.**"

The Great War—16 *Battalions*—"Le Cateau," "Retreat from Mons," "**Marne, 1914,**" "Aisne, 1914," "Armentières, 1914," "**Ypres, 1915, '17,**" "Gravenstafel," "St. Julien," "Frezenberg," "Bellewaarde," "Festubert, 1915," "Loos," "**Somme, 1916, '18,**" "Albert, 1916, '18," "Bazentin," "Delville Wood," "Pozières," "Guillemont," "Ginchy," "Flers-Courcelette," "Morval," "Le Transloy," "Ancre Heights," "Ancre, 1916," "**Arras, 1917, '18,**" "Scarpe, 1917, '18," "Arleux," "**Messines, 1917,**" "Pilckem," "Menin Road," "Polygon Wood," "Broodseinde," "Poelcappelle," "Passchendaele," "Cambrai, 1917, '18," "St. Quentin," "**Lys,**" "Estaires," "Hazebrouck," "Béthune," "Bapaume, 1918," "Drocourt-Quéant," "Hindenburg Line," "Canal du Nord," "Selle," "Valenciennes," "Sambre," "**France and Flanders, 1914-18,**" "Struma," "Doiran, 1917, '18," "**Macedonia, 1915-18,**" "Suvla," "Sari Bair," "**Gallipoli, 1915,**" "Egypt, 1916," "Tigris, 1916," "Kut al Amara, 1917," "Baghdad," "**Mesopotamia, 1916-18.**"

Agents—Lloyds Bank Limited, Cox's & King's Branch.

Regimental Depot—Bowerham Barracks, Lancaster, Lancs.

Regimental Journal— "The Lion & The Rose," Bowerham Barracks, Lancaster.

Regimental Association—The Regimental Association of The King's Own Royal Regiment, Bowerham Barracks, Lancaster.

For Record Office ... ... *see* column 2903
For Regimental Pay Office ... ... *see* column 2913

Uniform—Blue. *Piping*—Scarlet.
Facing Colour—Blue.

Allied Regiment of The Canadian Army

14th Armoured Regiment (The King's Own Calgary Regiment)

Colonel ... Hardy, Lt.-Col. (Hon. Brig.) J. H., *C.B.E.*, *M.C.*, ret. pay 1/9/47
Officer Commanding Regimental Depot—Evans, Maj. R. J. T., *p.s.c.*

Regular Army

Lt.-Colonels.

§Scott, W. P., *D.S.O.*, *M.C.*, j.s.s.c. 9/2/52
§Taite, R. H., *O.B.E.*, *p.s.c.* 3/3/52
Underwood, J. B., *p.s.c.* 9/2/55
Bryers, R. H. C., *p.s.c.* 3/3/55

Majors.

Tilly, W. T. P. (*T/Lt.-Col.* 10/7/49) 1/2/46
Calderbank, E. 22/11/42
Young, J. H., *p.s.c.* 1/7/46
Bray, G. E. T. 1/7/46
Wybergh, J. G. M., *M.C.*, *p.s.c.* (*T/Lt.-Col.* 12/10/53) 1/7/46
Wickham, J. N., *p.s.c.* 1/2/47
Darlington, H. J., *O.B.E.*, j.s.s.c., *p.s.c.* (*T/Lt.-Col.* 28/3/54) 18/4/48
Lincoln, C. H., *p.s.c.* (*T/Lt.-Col.* 1/4/53) 29/8/48
Paton, J. R. 30/8/48
Rhodes, E. 17/10/48
Clayton, D. G. 30/1/49
Rowe, P. E., *p.s.c.* 5/3/49

Regular Army—*contd.*

Majors—contd.

Collis, A. A., *p.s.c.* 12/12/49
Gribbon, N. St. G., *p.s.c.*, *f.s.* 28/1/50
Murphy, S. R., *p.s.c.* 12/2/50
Weir, P. J. H., *M.C.* 26/8/50
Jakeman, T. E., *M.B.E.* 12/1/51
Taylor, J. A. W., *M.C.* 27/1/51
Batchelor, H. T. N., *p.s.c.* 27/1/51
Robinson, W. A., *p.s.c.* (*local Lt.-Col.* 25/9/54) 27/1/51
Evans, R. J. T., *p.s.c.* 27/1/51
Bevan, E. D., *O.B.E.*, j.s.s.c., *p.s.c.* (*T/Lt.-Col.* 23/3/53) 11/4/51
bt. lt.-col. 1/7/54
Taff, R. N. L. 12/9/51
Roberts, H. T. 2/1/52
Pott, R. L. J., *M.C.* (*att'd Para.*) 1/7/52
Twaddle, T. A. M., *T.D.*, *p.s.c.* 7/7/52
Whitworth, R. G. H. 31/12/52
Underwood, G. H. F., *M.C.* 31/12/52

Regular Army—*contd.*

Majors—contd.

Martin, D. J., *p.s.c.* 31/12/52
Smalley, M. 18/1/53
Ford, D., *M.B.E.*, *M.C.* 12/2/53
Irvin, O. B. 15/6/53
Mathews, W. G. 21/6/55
Stead, A. J., *p.s.c.* 27/8/55

Captains.

Harrison, D. D. 6/1/46
Foster, M. A. 22/11/50
Nash, L. H. (*Adjt.* 6/1/55) 16/2/52
Barrett, D. A. 21/1/53
Ross, P. B. T. 1/2/53
Taylor, J. M. 22/2/53
Thorn, J. D. 25/6/53
Dockerill, G. R., *M.B.E.* 29/8/53
Hardy, J. M. 13/4/54
Hill, G. B. 15/7/54
Dunand, D. E. 4/3/55
Cain, K. G. 10/6/55
Cowper, E. H. 14/7/55
Roberts, P. V. 25/9/55

Lieutenants.

Hilton, C. M. (*T/Capt.* 10/8/53) 27/8/50
Booth, A. C. 16/12/51

Digitized by Google

Regular Army—*contd.*

Lieutenants—contd.

Foxall, E. J. (*T/Capt.* 15/11/54) 9/2/53
Aslett, J. J. 9/2/53
Guest, M. F. (*T/Capt.* 18/6/55) 3/8/53
Bainbridge, J. L. 3/8/53
de Cordova, J. G. 8/2/54
Lipscombe, J. H. 1/8/54
Smith, J. S. H. 30/1/55
Stopford, D. 6/2/55
Keir, H. Y. 27/2/55
Blincoe, P. J. 31/7/55

2nd Lieutenants.

Bishop, I. E. 12/2/54
Dew, P. E. 6/8/54
Jackson, J. G. 4/2/55

Quarter-Masters.

Gibb, D., *D.C.M.* 10/7/52
maj. 1/11/53
Norcross, J. *lt.* 5/3/54
Turton, E. *lt.* 18/6/54

Regular Army
Short Service Officers

Major.

Cowens, J. A. (*Emp. List* (4)) 26/3/54

Captains.

Bass, G. E. (*Emp. List* (4)) 23/12/45
Sasson, P., *M.B.E.* [*] (*T/Maj.* 13/1/46) 13/1/46

Lieutenants.

Clarke, P. J. 29/1/55
Morrall, B. L. 20/5/55
Teague, B. W. W. 10/10/55

2nd Lieutenants.

Ball, J. M. 15/5/54
Taylor, B. H. 24/7/54
Howard, J. B. 16/7/55
Walters, R. S. 3/9/55

Quarter-Masters.

Williams, H. E. (*Emp. List* (4)) 4/5/45
capt. 7/1/52
Kenyon, F. (*Emp. List* (4)) 29/3/48
maj. 29/3/54

Extended Service Officers

Captains.

Todd, T. C. V., *T.D.* [L] (*T/Maj.* 23/2/53) 1/11/47
Hart, J. F. (*T/Maj.* 7/6/53) 29/3/51

Regular Army
National Service Officers

2nd Lieutenants.

Redsell, A. E. 10/10/53
Dakin, P. 26/6/54
Pritchard, O. R. D. (*att'd. Para.*) 10/7/54
Bacchus, J. M. 24/7/54
Burrow, J. H. 6/11/54
Wade, D. H. 5/3/55
Wollaston, K. H. 5/3/55
Spencer, D. H. 2/4/55
Kearsley, R. 30/7/55

Army Emergency Reserve

Major.

Burchett, W. J., *T.D.*, *p.t.s.c.*, T.P. 9/4/40

2nd Lieutenants.

Ryder, J. C. D. (*A/Lt.* 29/5/55) 10/10/53
Taylor, P. (*A/Lt.* 7/8/55) 5/12/53

Army Emergency Reserve
National Service Officer.

Lieutenant.

Eglinton, J. G. G. 27/3/55

Territorial Army

Hon. Colonel.

Ritchie, Gen. *Sir* Neil M., *G.B.E.*, *K.C.B.*, *D.S.O.*, *M.C.*, ret. pay, *p.s.c.* 1/4/48

Lt.-Colonel.

§Royle, V. F., *E.R.D.* 1/5/47
bt.-col. 1/5/52

Majors.

Preston, A. T., *T.D.* 19/4/48
Harvey, G. M., *T.D.* (*A/Lt.-Col.* 1/3/55) 1/8/48
Corless, W. E., *T.D.* 1/11/51
Eaton Atkinson, H. E. 16/3/54

Captains.

Record, R. A. (*A/Maj.* 1/7/54) 15/10/48
Royle, A. F. 2/5/49
Jordon, J. G. 7/9/49
Farmer, G. V. F. 1/7/50
Long, D. B., *M.C.*, *T.D.* (*A/Maj.* 1/5/47) 27/3/51
Simpkin, P. T. 1/9/51

Territorial Army—*contd.*

Captains—contd.

Butler, J. W. 25/4/52
Greenwich, P. 19/2/53
Goldstone, M. J. 1/7/53
Fraser, A. 8/3/54
Mitchell, O. C. D. 25/7/54

Lieutenants.

Price, T. W. 5/1/48
Large, C. G. 31/12/53
Ingram, R. W. 13/6/54
Kelly, R. J. 22/10/54

2nd Lieutenants.

Green, L. O. (*A/Lt.* 5/11/53) 8/3/52
Atkinson, J. R. E. (*A/Lt.* 9/1/55) 16/5/53
Walters, M. W. M. (*A/Lt.* 13/2/55) 25/7/53

Territorial Army
National Service Officers

Lieutenants.

Taylorson, D. R. 23/1/53
McWalter, D. I. 20/2/53
Mount, T. H. 27/2/53
Luxton, J. E. E. 27/2/53
Heaney, B. A. 28/1/54
Rawcliffe, T. M. 3/2/55
Debenham, R. J. 6/3/55

2nd Lieutenants.

Taylor, C. J. C. 21/10/50
Morgan, G. M. K. 19/1/52
Whalley, G. A. (*A/Lt.* 7/1/54) 26/4/52
Johnson, D. J. N. (*A/Lt.* 14/1/54) 10/5/52
Parish, E. B. H. (*A/Lt.* 4/7/54) 1/11/52
Redmayne, A. M. H. (*A/Lt.* 16/12/54) 28/3/53
Barrett, G. M. (*A/Lt.* 6/2/55) 13/6/53
Brothers, M. W. (*A/Lt.* 20/2/55) 11/7/53
Couzens, W. H. (*A/Lt.* 20/2/55) 11/7/53
Bridgwater, P. G. 20/11/54

Units of the Home Guard Affiliated

1st and 2nd (West Lancashire) H.G. Bns.

The Fleetwood Company of the 4th West Lancashire (Fylde) H.G. Bn.

Units of the Army Cadet Force Affiliated

1/5 and 2/5 Cadet Bns., King's Own Royal Regiment.

Digitized by Google

THE ROYAL NORTHUMBERLAND FUSILIERS [5]

George and the Dragon. In each of the four corners the united Red and White Rose slipped ensigned with the Royal Crest.

"Quo fata vocant."

"Wilhelmstahl," "St. Lucia, 1778," "Rolica," "Vimiera," "Corunna," "Busaco," "Ciudad Rodrigo," "Badajoz," "Salamanca," "Vittoria," "Nivelle," "Orthes," "Toulouse," "Peninsula," "Lucknow," "Afghanistan, 1878-80," "Khartoum," "Modder River," "South Africa, 1899-1902."

The Great War—52 *Battalions*.—**"Mons,"** "Le Cateau," "Retreat from Mons," **"Marne, 1914,"** "Aisne, 1914, '18," "La Bassée, 1914," "Messines, 1914, '17, '18," "Armentières, 1914," **"Ypres, 1914, '15, '17, '18,"** "Nonne Bosschen," "Gravenstafel," **"St. Julien,"** "Frezenberg," "Bellewaarde," "Loos," **"Somme, 1916, '18,"** "Albert, 1916, '18," "Bazentin," "Delville Wood," "Pozières," "Flers-Courcelette," "Morval," "Thiepval," "Le Transloy," "Ancre Heights," "Ancre, 1916," "Arras, 1917, '18," **"Scarpe, 1917, '18,"** "Arleux," "Pilckem," "Langemarck, 1917," "Menin Road," "Polygon Wood," "Broodseinde," "Passchendaele," "Cambrai, 1917, '18," "St. Quentin," "Bapaume, 1918," "Rosières," "Lys," "Estaires," "Hazebrouck," "Baillieul," "Kemmel," "Béthune," "Scherpenberg," "Drocourt-Quéant," "Hindenburg Line," "Epéhy," "Canal du Nord," "St. Quentin Canal," "Beaurevoir," "Courtrai," **"Selle,"** "Valenciennes," "Sambre," "France and Flanders, 1914-18," **"Piave,"** "Vittorio Veneto," "Italy, 1917-18," **"Struma,"** "Macedonia, 1915-18," **"Suvla,"** "Landing at Suvla," "Scimitar Hill," "Gallipoli, 1915," "Egypt, 1916-17."

Agents—Lloyds Bank Limited, Cox's & King's Branch.

Regimental Depot ... ... Fenham Barracks, Newcastle-on-Tyne, 2.

Regimental Journal—"St. George's Gazette," Fenham Barracks, Newcastle-on-Tyne, 2.

Regimental Associations—The Royal Northumberland Fusiliers Aid Society, 11, Snowdon Street, Newcastle-on-Tyne, 1.

The Royal Northumberland Fusiliers Old Comrades' Associations.

Secretary London Area—92, Ramsgill, Newbury Park, Ilford, Essex.

Secretary, Newcastle-upon-Tyne Area—89, Dinsdale, Sandyford, Newcastle-upon-Tyne.

For Record Office ... ... *see* column 2903.

For Regimental pay Office ... *see* column 2913.

Uniform—Blue. *Piping*—Gosling Green.

Facing Colour—Gosling Green.

Allied Regiments of The Canadian Army

The Midland Regiment
The Elgin Regiment
Fusiliers du St. Laurent

Colonel ... ... Festing, Lt.-Gen. *Sir* Francis W., *K.B.E.*, *C.B.*, *D.S.O.*, *p.s.c.* 12/3/53

Officer Commanding Regimental Depot ... ... Neilson, Maj. A., *p.s.c.*

Regular Army

Lt.-Colonels.

§ St. John, R. E. T., *M.C.*, j.s.s.c., *p.s.c.* 20/5/52

Hamilton, T. F. C., *M.C.*, *p.s.c.* 1/10/53

Pratt, R. M., *D.S.O.* 20/5/55

Majors.

Mortimer, R. E. B. 1/7/46

Wilkin, H. R. M., *p.s.c.* 31/1/48

Collingwood, W. A. C., *M.B.E.*, *p.s.c.* (*T*/*Lt.-Col.* 25/10/53) 31/1/48
bt. lt.-col. 1/7/54

Hensman, R. F. B., *O.B.E.*, j.s.s.c., *p.s.c.* (*T*/*Lt.-Col.* 3/11/55) 29/8/48

Winn, H. J., *D.S.O.*, *M.C.*, (s.c.) 30/8/48

Thornton, G. W., *p.s.c.* **1/1/49**

Regular Army—*contd.*

Majors—contd.

Holmes, H., *M.B.E.*, *p.s.c.* 27/8/49

Colbeck, D. F. T., *p.s.c.* 28/8/49

Hyland, D. J. [*] 16/5/50

Cowley, P. V., *p.s.c.* **27/1/51**

Ferguson, R. S., *M.V.O.* 27/1/51

Lloyd, D. L., *M.C.*■, *p.s.c.* 27/1/51

Neilson, A., *p.s.c.* 28/1/51

Leith-Macgregor, R., *M.C.*, *D.F.C.* 25/8/51

Ward, P. S., *p.s.c.* 7/10/51

Wilson, R. D., *M.B.E.*, *M.C.*, *p.s.c.* (*local Lt.-Col.* 21/12/53) 3/2/52

Bulman, P. 16/6/52

Brook, R. D., *M.C.*, *p.s.c.* 1/7/52

Rickman, G. 3/7/52

Regular Army—*contd.*

Majors—contd.

Pearson, J. H. A. 12/7/52

Kershaw, R. M. 22/10/52

Ayton, W. W., *p.s.c.* 1/1/53

MacLeod, D. C. 22/3/53

Ward, F., *M.C.*, *p.s.c.*, *p.t.s.c.* 5/7/53

Ellery, W. H., *T.D.* 24/10/53

de Weld Silmon, F. F. J. V. 10/3/54

Deighton, J. H. G., *M.C.*, *p.s.c.* 5/4/54

Baume, J. L. 18/7/54

Grose, M. A. S. 2/9/54

Chester, F. W. 23/9/54

Style, R. G., *p.s.c.* 28/10/54

Webb, J. M. 8/9/55

Digitized by Google

Regular Army—*contd.*

Captains.

Lassetter, M. H. 24/3/49

Amos, J. W. 6/2/50

Blenkinsop, R. E. 14/10/51

Ward, P. T. 26/2/52

Bennett, I. J. R. 19/7/52

Scott, A. M. H. (*Adjt.* 12/10/54) 30/10/52

Wilson, J. W. 23/11/52

Douglas, P. R. 24/3/53

Barrett, C. M. 8/8/53

Baxter, J. P. 20/8/53

Perrins, A. R. D. 15/5/54

Kearney, M. N. 15/7/54

Phillips, S. A. S. 22/12/54

Young, M. D., *M.C.* 14/7/55

Walker, H. D. 14/7/55

Lieutenants.

Dixon, M. R. 16/12/51

Cowe, R. R. F. (*T/Capt.* 12/10/53) 22/7/52

Holmes, D. (*T/Capt.* 18/10/54) 6/5/53

Moncur, J. W. (*T/Capt.* 18/10/54) 1/7/53

Hill, A. K. C. (*T/Capt.* 1/7/55) 30/7/53

Adams, E. P. [L] (*T/Capt.* 18/10/54) 3/8/53

Buckingham, D. E. H. 18/4/54

Welch, D. H. 20/7/54

Baty, J. S. 1/8/54

Gordon-Steward, R. St. L. 6/2/55

Regular Army—*contd.*

2nd Lieutenants.

Oakley, J. B. 9/2/54

Seidl, D. R. G. 12/2/54

Masters, H. J. W. 12/2/54

Thompson, D. M. 21/7/54

Francois, J. P. [*l*] 4/2/55

Byers, J. 29/7/55

Quarter-Masters.

Brown, W. R. E., *M.B.E.* 3/3/44
maj. 15/9/49

Rogers, N. 27/11/47
maj. 11/6/53

Bell, P. W., *M.B.E.*, *M.M.* 13/3/53
maj. 23/6/54

Bingham, F. *lt.* 25/3/55

Regular Army
Short Service Officers

Majors.

Pickering, J., *T.D.* (*Emp. List* (4)) 21/8/48

Underwood, C. E. (*Emp. List* (4)) 1/2/55

Captain.

Crawford, R. A. (*Emp. List* (4)) 19/5/52

Lieutenant.

Wagstaffe, J. D. G. 13/3/55

Regular Army
Short Service Officers—*contd.*

Quarter-Masters.

Hoe, F. W. 9/4/51
capt. 24/2/55

St. Quintin, D. A. *lt.* 18/7/54

Extended Service Officers

Majors.

Hedley, A. E., *M.B.E.*, *M.C.*, *T.D.* (*Emp. List* (3)) 24/8/52

Penaluna, W. (*Emp. List* (3)) 23/1/54

Captains.

Ferguson, H. G., *M.C.* (*Emp. List* (3)) 12/6/49

Tarmey, T. 28/1/50

Hubbard, A. F. P. 26/11/51

Regular Army
National Service Officers

2nd Lieutenants.

Middlemas, R. K. 29/5/54

Smith, C. K. 29/5/54

Trewick, J. R. 28/8/54

Wilson, J. L. 20/11/54

Murray, A. F. O. 4/12/54

Wright, D. E. C. 22/1/55

Atkinson, C. R. M. 19/2/55

Calvert, S. M. 19/3/55

McCraith, P. E. N. 30/3/55

Nicholson, J. 23/4/55

Vickers, R. A. 30/7/55

Digitized by Google

Territorial Army

Hon. Colonels.

Northumberland, Capt. (Hon. Col.) *The Duke of* (*T.A. Res.*) 25/9/48

Enderby, Maj. (Hon. Col.) S., *D.S.O.*, *M.C.* 7/12/54

Majors.

Swinney, T. G., *T.D.* 1/8/49

Smail, J. I. M., *M.C.* 30/6/50

Mitchell, C. H., *D.S.O.* (*Res. of Off.*) 26/8/50

Mather, M., *T.D.* 1/12/50

Gibson, F. 14/12/51

Mills, T. W. 17/9/52

Hardy, W. F., *T.D.* 20/3/53

Thornton, R. 20/7/53

Surtees, W. F. 12/3/54

Sanderson, W. C. H. 29/6/54

Wilkinson, R., *D.C.M.* 14/4/55

Captains.

Thompson, R. H. (*A/Maj.* 21/4/53) 1/4/51

Carse, J. O. 1/5/52

Chicken, J. L. 1/7/52

Todd, I. 17/9/52

Ridley, D. A. 1/12/53

Duncan, I. S. 20/9/54

Moon, A. J. 1/1/55

Lieutenants.

Henderson, I. B. A. 10/1/49

Flint, J. B. 11/11/51

Thompson, F. 24/11/51

Vaughan, P. D. W. 24/1/52

Green, G. N. (*A/Capt.* 5/8/54) 23/3/52

Powell, C. B. 1/5/52

Bullen, H. L. 6/7/52

Nixon, R. E. 3/8/52

Robinson, J. 22/9/52

Cosslett, S. W. (*A/Capt.* 20/9/54) 3/11/52

Territorial Army—*contd.*

Lieutenants—contd.

Barnes, *Hon.* R. A. H. (*A/Capt.* 11/6/55) 30/1/53

Calvert, J. S. 22/11/53

Lively, J. F. 30/11/53

Smith, W. D. H. 8/5/55

Potts, F. L. 8/11/55

2nd Lieutenants.

Sale, T. W. (*A/Lt.* 17/6/54) 14/2/53

Althaus, R. H. L. (*A/Lt.* 27/2/55) 25/7/53

Yeoman, C. (*A/Lt.* 27/3/55) 5/9/53

Rutherford, R. A. (*A/Lt.* 21/8/55) 10/7/54

Watson, T. 1/9/54

Wardhaugh, R. 31/7/55

Territorial Army
National Service Officers

Lieutenants.

Alexander, A. P. F. 26/12/52

England, B. R. 29/12/52

Makins, D. J. C. 2/1/53

Eady, B. C. 9/1/53

Jones, G. B. 30/1/53

Chester, M. W. 30/1/53

Aglionby, F. J. 13/2/53

Arnold, G. 22/5/53

Morduc, R. W. 22/9/55

2nd Lieutenants.

Jackson, R. S. (*A/Lt.* 4/5/53) 18/8/51

Filmer, J. B. (*A/Lt.* 21/8/53) 24/11/51

Territorial Army—*contd.*

National Service Officers—*contd.*

2nd Lieutenants—contd.

Aladren, J. (*A/Lt.* 22/10/53) 8/3/52

Lankester, S. F. (*A/Lt.* 26/8/54) 20/12/52

Glover, H. M. H. (*A/Lt.* 2/9/54) 20/12/52

Buchanan-Riddell, J. C. (*A/Lt.* 12/9/54) 10/1/53

Buxton, R. H. (*A/Lt.* 12/9/54) 10/1/53

Dodd, D. J. (*A/Lt.* 23/9/54) 10/1/53

Bromage, K. M. (*A/Lt.* 2/8/54) 14/2/53

Charlesworth, T. (*A/Lt.* 7/11/54) 28/2/53

Fairclough, A. J. R. (*A/Lt.* 27/2/55) 11/7/53

Yewdall, J. A. (*A/Lt.* 19/5/55) 19/9/53

Units of the Home Guard Affiliated

1st/2nd, 3rd, 4th/10th, 5th/15th, 6th/18th, 7th/8th, 9th/11th, 12th, 14th/17th and 16th (Northumberland) H.G. Bns.

Units of the Army Cadet Force Affiliated

1st, 2nd, 3rd, 4th, 5th and 6th (Northumberland) Cadet Bns.

Digitized by Google

THE ROYAL WARWICKSHIRE REGIMENT [6]

The Antelope within the Garter

In each of the four corners the united Red and White Rose slipped ensigned with the Crown.
"Namur, 1695," "Martinique, 1794," "Rolica," "Vimiera," "Corunna," "Vittoria," "Pyrenees," "Nivelle," "Orthes," "Peninsula," "Niagara," "South Africa, 1846-7, 1851-2-3," "Atbara," "Khartoum," "South Africa, 1899-1902."

The Great War—30 *Battalions*—**"Le Cateau,"** "Retreat from Mons," **"Marne, 1914,"** "Aisne, 1914, '18," "Armentières, 1914," **"Ypres, 1914, '15, '17,"** "Langemarck, 1914, '17," "Gheluvelt," "Neuve Chapelle," "St. Julien," "Frezenberg," "Bellewaarde," "Aubers," "Festubert, 1915," "Loos," **"Somme, 1916, '18,"** "Albert, 1916, '18," "Bazentin," "Delville Wood," "Pozières," "Guillemont," "Flers-Courcelette," "Morval," "Le Transloy," "Ancre Heights," "Ancre, 1916," **"Arras, 1917, '18,"** "Vimy, 1917," "Scarpe, 1917, '18," "Arleux," "Oppy," "Bullecourt," "Messines, 1917, '18," "Pilckem," "Menin Road," "Polygon Wood," "Broodseinde," "Poelcappelle," "Passchendaele," "Cambrai, 1917, '18," "St. Quentin," "Bapaume, 1918," "Rosières," **"Lys,"** "Estaires," "Hazebrouck," "Bailleul," "Kemmel," "Béthune," "Drocourt-Quéant," **"Hindenburg Line,"** "Epéhy," "Canal du Nord," "Beaurevoir," "Selle," "Valenciennes," "Sambre," "France and Flanders, 1914–18," **"Piave,"** "Vittorio Veneto," "Italy, 1917–18," "Suvla," **"Sari Bair,"** "Gallipoli, 1915–16," "Tigris, 1916," "Kut al Amara, 1917," **"Baghdad,"** "Mesopotamia, 1916–18," "Baku," "Persia, 1918,"

Agents—Lloyds Bank Limited, Cox's & King's Branch.

Regimental Depot—Budbrooke Barracks, Budbrooke, Warwick.

Regimental Journal—"The Antelope," Budbrooke Barracks, Warwick.

Regimental Association—The Royal Warwickshire Regimental Association, Budbrooke Barracks, Warwick.
For Record Office ... ... *see* column 2903.
For Regimental Pay Office ... *see* column 2913.

Uniform—Blue. *Piping*—Scarlet.
Facing Colour—Blue.

Allied Regiments of The Canadian Army

The South Saskatchewan Regiment
The Westminster Regiment (Motor)

Allied Regiments of New Zealand Military Forces

The Hauraki Regiment

Allied Battalion of the Federation of Malaya Forces

3rd Battalion, The Malay Regiment

Colonel ... ... Montgomery of Alamein, Field-Marshal *The Visct., K.G., G.C.B., D.S.O.*, Col. Comdt. R.A.C., R.Tks, Para. and A.P.T.C., *p.s.c.* 1/1/47

Officer Commanding Regimental Depot—Wise, Maj. A. W., *D.S.O., p.s.c.*

Regular Army

Lt.-Colonels.

Jackson, W. H., *C.B.E.*, j.s.s.c., *p.s.c.* (*T*/*Col.* 17/4/55) 2/5/53
bt. lt.-col. 1/7/52

Gunnell, B. L., *M.C.*, *p.s.c.* 19/3/55

Majors.

Holdich, N. G. H., *p.s.c.* [*l*] 1/7/46

Faulkner, J. H., *p.s.c.* 31/8/46

Hall, A. M., *p.s.c.* [*l*] 31/1/48

Baldwin, R. T. 31/1/48

Clarke, P. B., *M.C.*■, *p.s.c.* 20/8/48

Tomes, L. T. 20/8/48

Paddock, R. A., *p.s.c.* 29/8/48

Wilson-Jerrim, T. L., *M.C.* 4/6/49

Ryan, M., *p.s.c.* (*T*/*Lt.-Col.* 20/7/53) 10/8/49

White, J. F., *M.C.*, *p.s.c.* 27/8/49

Regular Army—*contd.*

Majors—contd.

Richards, P. B., *p.s.c.* 29/8/49

Hancock, H. W. B., *M.C.*, *p.s.c.* 28/1/50

Fraymouth, D. R., *p.s.c.* 28/1/50

Mossman, T. C. T., *p.s.c.* (*T*/*Lt.-Col.* 22/4/54) 30/1/50

Lucas, P. J. A., *M.C.* 9/7/50

Scott, J., j.s.s.c., *p.s.c.* (*T*/*Lt.-Col.* 14/2/55) 26/8/50

King, W. A. 26/8/50

Smyth, H. E., *M.C.*, *p.s.c.* 26/8/50

Tomes, J. W., *M.B.E.*, *p.s.c.* 26/8/50

Clarke, W. F. 26/9/50

Whitmell, R. A. 9/2/51

Wise, A. W., *D.S.O.*, *p.s.c.* 26/1/52

Regular Army—*contd.*

Majors—contd.

Docker, L. R., *M.C.*, *T.D.*, *p.s.c.* 25/8/52

Etches, W. W., *M.C.*, *p.s.c.*, [*l*] 31/12/52

Bridges, J. L. 31/12/52

Waterworth, P. B., *p.s.c.* 31/12/52

Yates, D. R. C. 19/4/53

Welch, C. B., *p.s.c.* 2/9/53

Blakey, C. O., *p.s.c.* 22/10/53

Chutter, J. P., *p.s.c.* 20/2/54

Illing, H. C., *M.C.*■, *p.s.c.* 7/6/54

Carvell, J. F. 31/7/54

Harbage, M. J., *M.C.* 25/5/55

Adams, K. St. B. 7/11/55

Captains.

Holmes, D. G. (*T*/*Maj.* 31/12/49) 3/5/47

Townley, B. V. 31/3/49

Digitized by Google

Regular Army—*contd.*

Captains—contd.

Gibb, I. D. (*T/Maj.* 6/7/54) 2/5/49

Matthews, S. B. 3/8/50

Balcon, M. A. B. 6/8/50

Penny, R. W. F. 19/1/52

Haycock, A. H. (*Adjt.*) 21/4/52

Agar, J. F. S. (*T/Maj.* 8/11/54) (*att'd Para.*) 11/6/52

Humfrey, C. J. C. 18/8/52

Blackstock, J. 16/8/53

Harward, R. B. 18/12/53

Rogers, H. C. E. W. 6/5/54

Humfrey, A. C. 10/5/54

Jones, B. N. C. 15/7/54

Hopkins, J. O. 21/10/54

Jones, M. H. 14/7/55

Wooldridge, A. G. (*att'd Para.*) 14/7/55

Lieutenants.

Baillie, W. 27/6/51

Burditt, B. S. (*T/Capt.* 3/1/55) 4/7/51

Cheyne, A. W. (*T/Capt.* 15/6/55) 16/12/51

Sumner, J. M. (*T/Capt.* 11/6/55) 25/4/52

Piggins, C. D., *M.B.E.*, (*T/Capt.* 1/1/54) 22/7/52

Ginger, M. R. 9/2/53

Richards, C. B. 1/5/53

Thompson, W. V. H. (*T/Capt.* 11/9/55) (*att'd. Para.*) 3/8/53

Keen, J. S. 16/3/55

Moss, J. R. 31/7/55

Nichols, B. M. 31/7/55

2nd Lieutenants.

Reilly, J. C. 12/2/54

Bowden, R. B. 3/8/54

Aldridge, B. 2/9/54

Reger, P. B. 4/2/55

Hordern, J. H. C. 5/2/55

Regular Army—*contd.*

Quarter-Masters.

Turner, F. T., *M.C.* 27/11/47
maj. 20/9/53

Pickering, J. H. *maj.* 4/7/52

Neal, R. 17/12/52
capt. 10/12/53

Regular Army
Short Service Officers

Majors.

Crabtree, A. A., *T.D.* 1/3/53

Moffett, S. S., *M.B.E.* (*Emp. List* (4)) 3/4/54

Captain.

Warwick, C. I'a. (*Emp. List* (4)) 19/5/49

Lieutenants.

Donawa, B. E. G. (*T/Capt.* 2/11/53) (*Emp. List* (4)) 18/8/52

Kinsey, R. 18/10/52

Rowley, K. S. 15/12/53

Lee, R. J. (*att'd Para.*) 19/9/54

Rainbow, A. R. 17/1/55

Crawforth, A. 9/8/55

Beaumont, P. (*att'd Para.*) 3/10/55

2nd Lieutenant.

Jones, B. H. W. 4/12/54

Quarter-Masters.

Ridgway, J. 19/10/45
capt. 19/10/51

Parsons, A. G., *M.C.*, *lt.* 29/7/53

Prestidge, S. (*att'd Para.*) *lt.* 1/9/53

Extended Service Officers

Majors.

Leonard-Morgan, W. J., *T.D.* (*Emp. List* (3)) 25/7/53

Hogg, D. O. (*T/Lt.-Col.* 8/8/55) (*Emp. List* (3)) 17/5/54

Regular Army
Short Service Officers—*contd.*

Extended Service Officers—contd.

Captains.

Lodge, F. 12/8/50

Smith, E. 23/11/53

Regular Army
National Service Officers

2nd Lieutenants.

Blow, R. 15/5/54

Harper, P. J. 26/6/54

Danter, W. J. 10/7/54

Marris, W. E. 10/7/54

Dodgson, D. V. S. 10/7/54

Colegrave, P. 24/7/54

Slaughter, S. T. 28/8/54

Hegan, D. R. 6/11/54

Churchill, J. W. 4/12/54

Allen, M. T. 8/1/55

Baker, F. G. A. 8/1/55

Bird, J. M. 8/1/55

Malin, N. R. 22/1/55

Harvey, J. A. 21/5/55

Craven, T. J. 4/6/55

Evans, H. M. 4/6/55

Gilkes, D. A. 4/6/55

Meadows, N. P. C. P. 4/6/55

Shurvinton, E. J. 4/6/55

Tarplett, D. C. 2/7/55

Barrows, J. R. 17/9/55

Army Emergency Reserve

Captain.

Smith, K., *T.D.*, *p.t.s.c.*, T.P., 19/5/44

Army Emergency Reserve
National Service Officer

2nd Lieutenant.

Thomas, M. J. (*A/Lt.* 21/8/54) 24/5/52

Digitized by Google

Territorial Army

Hon. Colonel.

Cash. Col. R. J., *C.B.*, *C.B.E.*, *M.C.*, *T.D.*, *D.L.*, *J.P.* (*Col. ret. T.A.*) (*Hon. Col. R.A. (T.A.)*) *t.a.* 18/1/53

Lt.-Colonel.

Grimsley, K. W., *T.D.* 23/2/55

Majors.

Dorman, P. V. 1/12/50

Clews, R. 22/8/51

Dawkins, W. J. 1/9/52

Wall, E. A. 1/10/53

Saloman, C. P. 20/1/54

Captains.

Hutton, T. B. (*A/Maj.* 1/12/52) 20/6/47

Knight, J. E. 1/12/52

Jones, G. B. 1/12/52

Greenland, D. E. 8/2/54

Best, P. McL. 8/2/54

Price, C. T. W. 3/4/54

Lieutenants.

Vernon, J. F. 10/4/48

Leek, M. J. (*A/Capt.* 6/11/54) 17/1/52

Stanford, J. R. 3/2/52

Jarvis, J. A. C. 10/2/52

Edmonds, C. H. P. 15/5/52

Duncan, R. M. 12/10/52

Territorial Army—*contd.*

Lieutenants—contd.

Bushill, R. N. N. (*A/Capt.* 1/4/55) 30/10/52

Hooker, P. M. S. 2/1/53

Owen, D. W. 5/3/53

Elstone, J. R. 16/3/53

Cartwright, P. 26/10/53

Smith, D. H. 17/1/54

Bigham, D. A. 31/3/54

Hillier, B. P. 11/5/54

Blank, A. B. 6/10/54

Lee, F. G. S. 4/11/54

2nd Lieutenants.

Stanford, J. G. (*A/Lt.* 7/1/54) 26/4/52

Clark, A. N. (*A/Lt.* 27/3/55) 1/8/53

Territorial Army
National Service Officers

Lieutenants.

Lusty, D. M. (*Seconded to O.T.C.*) 6/4/53

Gillitt, B. 20/4/53

Bowles, C. R. (*A/Capt.* 1/9/54) 22/5/53

Barnes, G. T. 22/5/53

Currie, N. C. 24/9/53

Territorial Army
National Service Officers—*contd.*

2nd Lieutenants.

Adams, M. P. (*A/Lt.* 19/10/53) 2/2/52

Beeston, C. D. (*A/Lt.* 12/8/54) 6/12/52

Thomas, D. R. (*A/Lt.* 26/12/54) 18/4/53

Burns, P. D. (*A/Lt.* 13/2/55) 27/6/53

Pugh, T. M. E. (*A/Lt.* 24/3/55) 25/7/53

Moore, R. L. G. (*A/Lt.* 7/7/55) 7/11/53

Godfrey, M. C. (*A/Lt.* 14/8/55) 5/12/53

Muntz, R. D. 14/8/54

Lunt, M. S. R. 25/9/54

Units of the Home Guard Affiliated

1st, 2nd, 3rd, 4th, 5th, 6th, 7th, 8th, 9th, 10th, 11th, 12th, 13th and 14th (Warwickshire) H.G. Bns.

Units of the Army Cadet Force Affiliated

4th/5th, 6th, 10th and 7th/11th Cadet Bns.

Digitized by Google

THE ROYAL FUSILIERS (CITY OF LONDON REGIMENT) [7]

The United Red and White Rose within the Garter and the Crown over it.

In each of the four corners the White Horse.

"**Namur, 1695,**" "**Martinique, 1809,**" "**Talavera,**" "**Busaco,**" "**Albuhera,**" "**Badajoz,**" "**Salamanca,**" "**Vittoria,**" "**Pyrenees,**" "**Orthes,**" "**Toulouse,**" "**Peninsula,**" "**Alma,**" "**Inkerman,**" "**Sevastopol,**" "**Kandahar, 1880,**" "**Afghanistan, 1879-80,**" "**Relief of Ladysmith,**" "**South Africa, 1899-1902.**"
The Great War—51 *Battalions.*—"**Mons,**" "Le Cateau," "Retreat from Mons," "Marne, 1914," "Aisne, 1914," "La Bassée, 1914," "Messines, 1914, '17," "Armentières, 1914," "**Ypres, 1914, '15, '17, '18,**" "**Nonne Bosschen,**" "Gravenstafel," "St. Julien," "Frezenberg," "Bellewaarde," "Hooge, 1915," "Loos," "Aubers," "**Somme, 1916, '18,**" "Albert, 1916, '18," "Bazentin," "Delville Wood," "Pozières," "Flers Courcelette," "Thiepval," "Le Transloy," "Ancre Heights," "Ancre, 1916, '18," "**Arras 1917, '18**" "Vimy, 1917," "Scarpe, 1917," "Arleux," "Pilckem," "Langemarck, 1917," "Bullecourt," "Menin Road," "Polygon Wood," "Broodseinde," "Poelcappelle," "Passchendaele," "**Cambrai 1917, '18,**" "St. Quentin," "Bapaume, 1918," "Rosières," "Avre," "Villers Bretonneux," "Lys," "Estaires," "Hazebrouck," "Béthune," "Amiens," "Drocourt-Quéant," "**Hindenburg Line,**" "Havrincourt," "Epéby," "Canal du Nord," "St. Quentin Canal," "Beaurevoir," "Courtrai," "Selle," "Sambre," "France and Flanders, 1914–18," "Italy, 1917–18," "**Struma,**" "Macedonia, 1915–18," "Helles," "**Landing at Helles,**" "Krithia," "Suvla," "Scimitar Hill," "Gallipoli, 1915–16," "**Egypt, 1916,**" "Megiddo," "Nablus," "Palestine, 1918," "Troitsa," "Archangel, 1919," "Kilimanjaro," "Behobeho," "Nyangao," "E. Africa, 1915–17."

Agents—Lloyds Bank Limited, Cox's & King's Branch.
Regimental Depot—H.M. Tower of London, London, E.C.3.
Regimental Journal—"The Royal Fusiliers Chronicle," H.M. Tower of London, London, E.C.3.
Regimental Association—The Royal Fusiliers Association, H.M. Tower of London, London, E.C.3.
For Record Office ... ... *see* column 2904.
For Regimental Pay Office ... *see* column 2913.

Uniform—Blue. *Piping*—Scarlet.
Facing Colour—Blue.

Allied Regiment of The Canadian Army
The Canadian Fusiliers (M.G.) (City of London Regiment)

Allied Battalion of Australian Infantry
6th Infantry Battalion (The Royal Melbourne Regiment)

Colonel ... ... Rome, Maj.-Gen. F. D., *C.B.*, *C.B.E.*, *D.S.O.*, *i.d.c.*, *p.s.c.* 1/7/54

Officer Commanding Regimental Depot.—Archer, Maj. G. F. H., *M.B.E.*, *p.s.c.*

Regular Army

Lt.-Colonels.

§**Shipley, C. A. L., *D.S.O.*** **5/11/47**

§Stevens, G. R., *O.B.E.*, j.s.s.c. 5/11/50

§Ashburner, P. R., *M.C.*, *p.s.c.* (*T/Col.* 16/9/54) 31/12/51

Harding, B. E. M., *M.B.E.*, j.s.s.c., *p.s.c.* 1/8/55

Majors.

Vickers, S. **11/9/42**

Hill, P. M. **4/2/43**

Binny, A. T. C., *p.s.c.* [*l*] **1/7/46**

Symonds, O. G. **1/7/46**

Chamberlayne. A. T. **1/2/47**

Warner, P. E. H., *M.B.E.*, *M.C.*, *p.s.c.* (*T/Lt.-Col.* 24/5/54) **31/1/48**

Regular Army—*contd.*

Majors—contd.

Rose, S. M., *M.B.E.*, *p.s.c.* (*local Lt.-Col.* 30/7/55) 18/4/48

Hodgson, G. H., j.s.s.c., *p.s.c.* (*local Lt.-Col.* 4/7/55) 29/8/48

Archer, G. F. H., *M.B.E.*, *p.s.c.* **30/1/49**

Legge, D. A. K., *M.B.E.*, j.s.s.c. *p.s.c.* **30/1/49**

Searight, J. P., *p.s.c.* **27/8/49**

Chard, W. W. M., *p.s.c.* **28/1/50**

Vickers, W. G. **12/6/51**

Jarrad, J. C. D., *p.s.c.* **25/8/51**

French, R. B. **19/11/51**

Hill, H. H., *M.C.*, *p.s.c.* [*l*] (*local Lt.-Col.* 17/10/54) **1/7/52**

Spooner, G. F. **12/7/52**

Alexander, B. J. M., *p.s.c.* **10/1/53**

Regular Army—*contd.*

Majors—contd.

Donnelly, T. A., *M.B.E.*, *p.s.c.* (*local Lt.-Col.* 21/5/55) 28/2/53

Taylor, W. A., *p.s.c.*, [*l*] **9/3/53**

Porter, R. G., *M.C.* **15/6/53**

Crook, P., *M.C.*, *p.s.c.* **26/8/53**

Durkin, L. J. **1/9/53**

Debenham, J. H., *M.C.* [*l*] **28/9/53**

Schofield, D. R., *D.S.O.*, *T.D.*, *p.s.c.* **31/10/53**

Wardell, F. J. P. [*l*] 22/1/54

Coombe, F. A., *p.s.c.* 1/3/54

Moglove, R. S. 1/3/54

Hooper, D. A., *p.s.c.* 23/5/55

Budd, S. W. G. 27/5/55

Captains.

Hudson, G. E., *M.C.* **2/7/48**

Chubb, P. F. 15/9/48

Montague Jones, F. (*T/Maj.* 14/7/54) 28/2/49

Digitized by Google

Regular Army—*contd.*

Captains—contd.

Parker, J. St. A. 29/5/50

Noble, J. F. (*T/Maj.* 7/10/53) (*att'd Para.*) 15/10/50

Chapman, S. H. (*Adjt.*) 21/11/50

Marriott, R. B. 20/6/51

Spicer, J. W. 4/7/52

Goss, P. J. [*l*] 26/5/53

Barter, F. C. 26/1/54

Wheaton, M. J. 15/7/54

Guy, J. L. A. 21/10/54

Waterkeyn, R. H. D. 22/12/54

Hedley, R. St. G. 25/6/55

Lieutenants.

Baynham, V. B. H. 28/10/51

Teague, J. A., *M.C.* (*T/Capt.* 30/7/54) 16/12/51

Phillips, J. 29/1/52

Conington, D. E. (*T/Capt.* 12/10/54) 2/4/52

Conington, J. F. (*T/Capt.* 18/3/55) 2/4/52

French, M. A. 22/7/52

Webster, B. C. 9/2/53

de Roeper, P. J., *M.C.* 5/5/53

Smart, R. W. 22/4/54

Woodford, D. M. 21/11/54

Jones, M. F. R. 2/2/55

Garfit, C. R. N. 6/2/55

Daniel, J. R. A. 31/7/55

2nd Lieutenants.

Kelly, M. J. 12/2/54

Northway, A. C. 4/2/55

McGaffin, P. N. 29/7/55

Quarter-Masters.

Balmer, H., *M.B.E. capt.* 23/9/50

Smith, L. J. 27/8/51
maj. 1/8/54

McClellan, H. S. 1/1/52
capt. 9/11/54

Regular Army

Short Service Officers

Majors.

Hill, R., *M.B.E.* 1/11/52

Woolnough, F. E. (*Emp. List* (4)) 2/11/53

Abrams, F. W. B. 23/5/54

Captains.

Harrison, A. E. (*Emp. List* (4)) 29/4/49

Acres, R. V. (*Emp. List* (4)) 1/10/49

Feilmann, F. P. C. (*T/Maj.* 13/9/54) (*Emp. List* (4)) 24/12/49

Thorne, G. L. 18/1/50

Nicholls, R. H. (*T/Maj.* 19/10/54) (*Emp. List* (4)) 18/8/50

Peatling, F. G. (*Emp. List* (4)) 11/10/51

Casey, D. (*Emp. List* (4)) 26/1/52

Platel, S. G. H. 6/4/52

Bloomfield, C. R. (*Emp. List* (4)) 13/11/52

Parker, G. H. J. (*Emp. List* (4)) 21/12/52

Delebecque, S., *D.C.M.* 10/12/53

Bulling, L. D. 26/4/54

Godfrey, C. C. A. (*Emp. List* (4)) 17/10/54

Lieutenants.

Hooker, S. L. (*T/Capt.* 9/12/46) 8/4/48

Lane, G. B. 23/4/51

Hull-Brown, D. 3/5/51

Edwards, A. R. 19/9/54

Regular Army

Short Service Officers—*contd.*

2nd Lieutenant.

Fergie-Woods, D. F. 18/12/54

Quarter-Masters.

Reynolds, A. S. (*Emp. List* (4)) 1/10/45
capt. 1/10/51

Parker, F. J. (*Emp. List* (4)) 17/10/45
capt. 20/3/54

Edmonds, C. J. G. 28/11/45
capt. 4/10/52

Redway, G. E. *lt.* 8/9/54

Extended Service Officers

Majors.

Hyde, E., *p.s.c.* (*Emp. List* (3)) 14/11/45

Venn-Dunn, J. H., *T.D.* (*Emp. List* (3)) 3/9/52

Williams, C. R. 7/9/53

Sanderson, E. S. (*Emp. List* (3)) 13/7/54

Green, W. J., *M.B.E.*, *p.s.c.* (*Emp. List* (3)) 1/1/55

Captains.

Charnock, J. H. (*T/Maj.* 19/2/55) (*Emp. List* (3)) 1/3/46

Smith, W. C. 5/4/46

Fisher, R. D. (*Emp. List* (3)) 6/1/50

Digby, W. A. (*T/Maj.* 10/6/55) (*Emp. List* (3)) 17/11/50

Regular Army Emergency Officer

Lieutenant.

Howard, C. E. (*W.S./Capt.* 21/9/47) (*T/Maj.* 21/9/47) 12/2/44

Digitized by Google

Regular Army

National Service Officers

Lieutenant.

Sargent, M. N. 29/11/53

2nd Lieutenants.

Hall, J. B. 27/3/54

Woodgate, C. R. 15/5/54

Stephens, M. D'A. 14/8/54

Granville, C. 25/9/54

Reade, P. 9/10/54

Wigram, M. J. 20/11/54

Barrow, J. W. G. 20/11/54

Mott, B. H. 4/12/54

Collins, W. D. G. 18/12/54

Smith-Gordon, L. E. P. 18/12/54

Monico, A. M. 19/2/55

Davies, A. O. E. 5/3/55

Kenworthy-Browne, J. A. 19/3/55

Rushton, M. A. 2/4/55

Ward, J. L. H. 2/4/55

White-Thomson, I. L. 7/5/55

Wigram, A. F. 21/5/55

Collombin, B. 30/7/55

Philipson, J. M. 30/7/55

Westnedge, P. B. 30/7/55

Hope, P. L. 20/8/55

Sheldon, J. B. 20/8/55

Army Emergency Reserve

Lieutenant.

Haines, B. E. 6/1/51

Territorial Army

Lt.-Colonels

Stear, R. L., *O.B.E.*, *T.D.*, *B.Sc.* (*Seconded to O.T.C.*) 31/3/50

Holme, H. F., *T.D.* 1/2/55

Majors.

Delforce, C. G., *D.S.O.*, *T.D.*, *p.s.c.* 1/5/47

Dottridge, D., *M.C.*, *T.D.* 1/8/49

Raisin, H. N. 4/4/50

Territorial Army—*contd.*

Majors—contd.

Bewick, R. L., *M.B.E.*, *T.D.* 14/7/51

Haynes, H. I., *M.B.E.* 1/5/52

Gurling, A. S., *M.C.* 27/7/55

Biginell, J. L. M. J. 27/7/55

Captains.

Lucking, A. J. (*A/Maj.* 11/1/55) 18/1/51

Bossom, D. 1/7/51

Levien, R. H. 13/11/52

Shortt, T. McK. 3/9/53

Harber, J. F. 10/12/53

Colfer, W. G. T. P. 1/7/54

Chandler, D. A. 27/7/55

Lieutenants.

Cutler, A. R. (*A/Capt.* 1/7/54) 24/5/50

Kirkpatrick, I. P. (*A/Capt.* 27/7/55) 12/8/51

Whalley, B. K. (*A/Capt.* 27/7/55) 8/10/51

Walton, C. H. 16/12/51

Beer, I. D. S. 27/12/51

Lascelles, H. G. F. 10/4/52

Skey, C. H. A. 10/4/52

Winser, C. R. 8/5/52

Cordiner, G. R. M. 21/7/52

Longmire, P. 31/7/52

Irvine, B. A. 22/8/52

Carter, D. C. (*Seconded to O.T.C.*) 6/9/53

Wolff, M. (*A/Capt.* 27/7/55) 2/10/53

Shipton, J. K. 14/3/54

Hawkes, R. G. 20/2/55

2nd Lieutenants.

Platt, W. G. (*A/Lt.* 7/1/54) 26/4/52

Drysdale, S. H. (*A/Lt.* 7/8/54) 26/4/52

Allen, D. A. (*A/Lt.* 14/2/54) 26/7/52

Territorial Army—*contd.*

2nd Lieutenants—contd.

Hornsby, J. A. (*A/Lt.* 21/3/54) 9/8/52

Caroe, M. B. (*A/Lt.* 2/9/54) 20/12/52

Home, G. D. L. R. (*A/Lt.* 17/10/54) 14/2/53

Martin, J. P. S. (*A/Lt.* 2/1/55) 18/4/53

Clark, J. G. H. (*A/Lt.* 2/1/55) 18/4/53

Oswald, W. R. M. (*A/Lt.* 18/9/55) 2/5/53

Eccles, S. D. (*A/Lt.* 20/2/55) 11/7/53

Newall, P. H. (*A/Lt.* 14/7/55) 5/12/53

Buck, P. S. B. 10/7/54

Loraine, M. B. 27/2/54

Territorial Army

National Service Officer

2nd Lieutenant.

Eeley, P. S. (*A/Lt.* 30/5/54) 20/9/52

Units of the Home Guard Affiliated

1st and 4th (City of London) H.G. Bns.

11th, 12th, 13th, 14th, 15th, 32nd, 33rd, 34th, 35th, 41st, 42nd, 43rd and 44th (County of London) H.G. Bns.

Units of the Army Cadet Force Affiliated

1st City of London Cadet Regt., H.Q. Coy. and "D" Coy.

Digitized by Google

THE KING'S REGIMENT (LIVERPOOL) [8]

The White Horse within the Garter. "*Nec aspera terrent.*" In each of the four corners the Royal Cypher ensigned with the Crown. The Sphinx, superscribed "Egypt."

"**Blenheim,**" "**Ramillies,**" "**Oudenarde,**" "**Malplaquet,**" "**Dettingen,**" "**Martinique, 1809,**" "**Niagara,**" "**Delhi, 1857,**" "**Lucknow,**" "**Peiwar Kotal,**" "**Afghanistan, 1878-80,**" "**Burma, 1885-87,**" "**Defence of Ladysmith,**" "**South Africa, 1899-1902,**" "**Afghanistan, 1919,**"

The Great War—45 *Battalions.*—"Mons," "**Retreat from Mons,**" "**Marne, 1914,**" "**Aisne, 1914,**" "**Ypres, 1914, '15, '17,**" "Langemarck, 1914, '17," "Gheluvelt," "Nonne Bosschen," "Neuve Chapelle," "Gravenstafel," "St. Julien," "Frezenberg," "Bellewaarde," "Aubers," "**Festubert, 1915,**" "**Loos,**" "**Somme, 1916, '18,**" "Albert, 1916, '18," "Bazentin," "Delville Wood," "Guillemont," "Ginchy," "Flers-Courcelette," "Morval," "Le Transloy," "Ancre, 1916," "Bapaume, 1917, 18," "**Arras, 1917, '18,**" "**Scarpe, 1917, '18,**" "Arleux," "Pilckem," "Menin Road," "Polygon Wood," "Poelcappelle," "Passchendaele," "**Cambrai, 1917, '18,**" "St. Quentin," "Roslères," "Avre," "Lys," "Estaires," "Messines, 1918," "Bailleul," "Kemmel," "Béthune," "Scherpenberg," "Drocourt-Quéant," "Hindenburg Line," "Epéhy," "Canal du Nord," "St. Quentin Canal," "Selle," "Sambre," "France and Flanders, 1914-18," "Doiran, 1917," "Macedonia, 1915-18," "N.W. Frontier India, 1915," "Archangel, 1918-19."

Agents—Lloyds Bank Limited, Cox's & King's Branch.

Regimental Depot—Harington Barracks, Formby, Liverpool.

Regimental Journal—"The Kingsman,"
The Depot, The King's Regiment, Harington Barracks, Formby, Liverpool.

Regimental Association—The King's Regiment (Liverpool) Comrades' Association, Harington Barracks, Formby, Liverpool.

For Record Office ... ... *see* column 2903.
For Regimental Pay Office ... ... *see* column 2913.

Uniform—Blue. *Piping*—Blue.
Facing Colour—Blue.

Allied Regiment of the Canadian Army
The Royal Regiment of Canada

Allied Battalion of Australian Infantry
8th/7th Infantry Battalion (The North Western Victorian Regiment)

Colonel ... Ward, Lt.-Gen. *Sir* Dudley, *K.B.E., C.B., D.S.O., i.d.c., p.s.c.* (*Hon. Col. O.T.C.*) ... 1/4/47

Officer Commanding Regimental Depot ... ... Weber, Maj. J. H. E.

Regular Army

Lt.-Colonels.

§Binney, K. S., *O.B.E.*, j.s.s.c., *p.s.c.* 16/1/48

§Henley, M. G. H., *p.s.c.* 16/1/51

§Snodgrass, A. J., *O.B.E.*, *p.s.c.* 4/11/52

Prince, H. A., j.s.s.c., *p.s.c.* 16/1/54

Majors.

Harvey, J. M. (*T/Lt.-Col.* 3/4/53) 3/9/42

Davis, T. A. 24/1/44

Hodges, E., *D.S.O.* (*T/Lt.-Col.* 3/8/49) 1/7/46

Grennan, C., *p.s.c.* 1/7/46

Rangecroft, G. E. R., *p.s.c.* 12/3/47

Reynolds, J. A. de V., *D.S.O.*, *p.s.c.* 30/8/47

Bateson, V. M. E., *p.s.c.* 31/8/47

Mayell, F. E. J. 11/10/47

Dynes, M. H. McL., *p.s.c.* 1/2/48

Barron, K. E., *p.s.c.* 1/2/49

Stainton, R. H. R., *M.B.E.*, *p.s.c.* 27/8/49

Lunt, H. D. [*l*] 8/1/50

Regular Army—*contd.*

Majors—contd.

Horsford, D. G. T., *D.S.O.*, *M.B.E.*, *p.s.c.* (*T/Lt.-Col.* 7/5/55) 28/1/50

Bartrum, V. H. 23/3/50

Beard, G. E., *T.D.* 23/7/50

Coltart, M. B. S. 27/1/51

Gaskell, J. R. 28/1/51

Richards, B. T. 29/1/51

Krell, P. R. G. 15/3/51

Quinn, E., *M.B.E.* 29/5/51

Weber, J. H. E. 25/8/51

Openshaw-Stayner, G. G. 26/1/52

Hodgson, H. P. B. 1/7/52

Warren, W., *p.s.c.* 3/7/52

Reynolds, M. D. 3/7/52

Colville, E. C., *p.s.c.* 31/12/52

Beaman, R. A. H. 31/12/52

Arkle, R. 14/3/53

Patey, P. de V., *p.s.c.* 30/3/53

Gover, C. D. P. 13/5/53

Raymond, L. R., *E.R.D.* 18/2/54

Filler, R. St. J. (*Seconded to O.T.C.*) 28/5/54

Regular Army—*contd.*

Captains.

Davis, A. M. 15/11/50

Walsh, K. J. 6/8/51

Large, D. R. 5/10/51

Errington, G. F. 15/2/53

Pemberton, J. A. 14/6/53

Hall, T. 11/9/53

Fraser-Orr, J. I. 2/12/53

Normandale, O. C. 22/1/54

Molloy, D. P. (*Adjt.* 28/7/55) 15/7/54

Hughes, W. R 26/8/54

Reynolds, R. A. W. 11/7/55

Baker, F. R. 14/7/55

Lieutenants.

Thomas, E. B. 20/9/50

Hodge, J. S. [*l*] (*T/Capt.* 22/7/55) 16/12/51

Tuck, H. B. R. (*T/Capt.* 14/7/55) 16/12/51

Thorne, W. A. 2/6/52

Buchanan, J. R. 22/7/52

Giles, J. E. N. 9/2/53

Nicol, D. (*T/Capt.* 1/3/55) (*att'd Para.*) 9/2/53

Grant, A. G. 3/8/53

MacWilliam, W. J. 3/8/53

Digitized by Google

Regular Army—*contd.*

Lieutenants—contd.

Treherne-Thomas, R. K. F. C. 23/12/53
Uwins, A. B., *M.C.* 8/2/54
Scott, N. 1/8/54
Smith, A. J. 31/7/55

2nd Lieutenants.

Ayres, B. W. 6/1/54
Ashley, E. 12/2/54
Tomlinson, P. E. P. 6/8/54
Wright, W. G. 29/7/55
Janes, J. R. J. 29/7/55
Bushell, A. H. 29/7/55

Quarter-Masters.

Shorrocks, J. 18/3/51 *maj.* 12/12/52
Boughton, P. 28/10/51 *capt.* 17/6/54
Carson, E. *lt.* 30/9/52

Regular Army Short Service Officers

Major.

Bacon, W. H. 20/8/55

Captains.

Henry, L. J. (*Emp. List* (4)) 11/8/51
Lee, G. E. 2/9/54
Pugh, C. C. R. 28/9/54

Lieutenants.

Cross, R. A. 25/5/52
Du Randt, J. 3/6/54
Ryder, M. 20/6/54
Innocent, R. L. 20/11/54
Gait, B. A. 18/6/55

2nd Lieutenants.

Blackburn, G. J. 10/7/54
Douglas, R. G. 29/10/54
Fairclough, P. 29/10/54
Andrews, J. M. 6/11/54
Hurst, G. B. 8/1/55
Lewis, T. G. 8/1/55

Extended Service Officers

Major.

Turner, R. H. (*Emp. List* (3)) 3/10/55

Captains.

Fortune, J. T. 12/12/49
Jones, J. F., *M.B.E.* (*T/Maj.* 1/6/54) 22/12/49
O'Connell, T. D. 12/8/50

Regular Army National Service Officers

2nd Lieutenants.

Hope, R. F. M. 25/7/53
Kearney, A. M. 28/8/54
Francis, T. E. 20/11/54
Welch, P. D. 20/11/54
Jones, D. C. 5/3/55
Brierley-Jones, R. A. 2/4/55
Corkill, P. C. 21/5/55
Banister, E. W. (*att'd Para.*) 16/7/55
Mansley, J. 30/7/55

Territorial Army

Hon. Colonel.

Derby, Bt.-Col. *The Earl of, M.C.* (*T.A. Res.*) (*Lord Lieutenant*) *t.a.* 9/6/53

Lt.-Colonels.

Denton, F. V., *O.B.E.*, *T.D.* (*Seconded to O.T.C.*) 17/7/50
Richards, J. C., *T.D.* 1/9/53

Majors.

Muskett, H. T., *M.C.* 1/9/50
Simpson, D. E., *T.D.* (*Unatt'd List*) 1/1/51
Coleman, C. J., *T.D.* 1/5/52
Curley, T. H. 1/9/53
Sumpton, J. W. 17/9/53

Captains.

Healing, W. H., *T.D.* (*A/Maj.* 1/5/52) 22/9/48
Chadwick, B. A., *T.D.* 23/9/48
Jones, J. G. 1/9/50
Stacey, O. 2/4/51
Evans, W. L. O. 1/7/52
Crouch-Smith, B. A. 1/7/52
Parfect, D. F. B. 1/7/52
Baxter, C. H. 9/8/53
Jones, W. W. 18/9/53
James, J. F. 23/9/55

Lieutenants.

de Larrinaga, R. A. R. (*A/Capt.* 7/8/53) 26/3/51

Territorial Army—*contd.*

Lieutenants—contd.

Churney, D. C. (*A/Capt.* 29/12/54) 2/3/52
Waterworth, A. W. (*A/Capt.* 22/9/55) 18/5/52
Stannard, J. A. 28/8/52
Cassidy, D. E. 30/1/53
Griffith, J. M. 6/2/53
de Larrinaga, A. R. 27/2/53
Walton, R. S. (*Seconded to O T.C.*) 13/4/53
Butler, W. M. 22/5/53
Stannard, D. P. 29/10/53
Haughton, J. L. S. 14/3/54
Birtill, R. F. 30/3/54
Dorrity, D. J. A. 5/7/54
Bowley, G. C. 5/8/54
Bell, J. W. 17/10/54
Connolly, R. 23/5/55
Walmsley, J. 11/7/55

2nd Lieutenants.

Hobson, P. J. B., *M.C.* (*A/Lt.* 29/11/53) 8/3/52
Gardner, A. J. (*A/Lt.* 14/2/54) 26/7/52
Vickers, D. A. (*A/Lt.* 20/3/55) 5/12/53
Sayle, J. (*A/Lt.* 31/10/55) 7/11/54
Boulter, T. W. 2/10/55

Quarter-Master.

Whitehead, F. S. (*Seconded to O.T.C.*) *maj.* 15/12/52

Territorial Army National Service Officers

Lieutenants.

Trevett, A. F. 15/12/52
Peers, R. N. R. 19/10/53
Mayhew, D. R. J. 29/10/53
Hayward, L. D. 25/9/55

2nd Lieutenants.

Rye, E. F. (*A/Lt.* 7/8/53) 24/11/51
Archer, B. H. 18/6/55

Units of the Home Guard Affiliated

7th, 8th, 12th, 13th, 14th, 15th and 16th (West Lancashire) H.G. Bns.

Unit of the Army Cadet Force Affiliated

5th Cadet Bn., The King's Regiment.

Digitized by Google

THE ROYAL NORFOLK REGIMENT [9]

The Figure of Britannia.
"Belleisle," "Havannah," "Martinique, 1794," "Rolica," "Vimiera," "Corunna," "Busaco," "Salamanca," "Vittoria," "St. Sebastian," "Nive," "Peninsula," "Cabool, 1842," "Moodkee," "Ferozeshah," "Sobraon," "Sevastopol," "Kabul, 1879," "Afghanistan, 1879-80," "Paardeberg," "South Africa, 1900-02."

The Great War—20 *Battalions.*—**"Mons," "Le Cateau,"** "Retreat from Mons," **"Marne, 1914,"** "Aisne 1914," "La Bassée," **"Ypres, 1914, '15, '17, '18,"** "Gravenstafel," "St. Julien," "Frezenberg," "Bellewaarde," "Loos," **"Somme, 1916, '18,"** "Albert, 1916, '18," "Delville Wood," "Pozières," "Guillemont," "Flers Courcelette," "Morval," "Thiepval," "Le Transloy," "Ancre Heights," "Ancre, 1916, '18," "Arras, 1917," "Vimy, 1917," "Scarpe, 1917," "Arleux," "Oppy," "Pilckem," "Langemarck, 1917," "Polygon Wood," "Broodseinde," "Poelcappelle," "Passchendaele," "Cambrai, 1917, '18," **"St. Quentin,"** "Bapaume, 1918," "Lys," "Bailleul," "Kemmel," "Scherpenberg," "Amiens," **"Hindenburg Line,"** "Épéhy," "Canal du Nord," "St. Quentin Canal," "Beaurevoir," "Selle," "Sambre," "France and Flanders, 1914–18," "Italy 1917–18," "Suvla," **"Landing at Suvla,"** "Scimitar Hill," "Gallipoli, 1915," "Egypt, 1915–17," **"Gaza,"** "El Mughar," "Nebi Samwil," "Jerusalem," "Jaffa," "Tel 'Asur," "Megiddo," "Sharon," "Palestine 1917–18," **"Shaiba," "Kut al Amara, 1915, '17,"** "Ctesiphon," "Defence of Kut al Amara," "Mesopotamia 1914–18."

Agents—Messrs. Glyn, Mills & Co., Holt's Branch.
Regimental Depot—Britannia Barracks, Norwich, Norfolk.
Regimental Journal—"The Britannia," Britannia Barracks, Norwich.
Regimental Association—The Royal Norfolk Regiment Association, Britannia Barracks, Norwich.

For Record Office ... ... *see* column 2904.
For Regimental Pay Office ... ... *see* column 2913.

Uniform—Blue. *Piping*—Yellow.
Facing Colour—Yellow.

Allied Unit of The Canadian Army
25th Medium Regiment (Norfolk Regiment)

Allied Battalion of Australian Infantry
9th Infantry Battalion (The Moreton Regiment)

Colonel ... ... Wilkinson, Hon. Brig. C. J., *D.S.O.*, ret. pay 26/8/51
Officer Commanding Regimental Depot ... ... Brown, Maj. C. R. M., *D.S.O.*, *p.s.c.*

Regular Army

Lt.-Colonels.

Wilkins, J. F., *p.s.c.* (*T/Col.* 4/3/53) 23/1/51

Braithwaite, M. R., *p.s.c.* 23/1/53

Turner-Cain, G. R., *D.S.O.*, j.s.s.c., *p.s.c.* 10/5/53
bt. lt.-col. 1/7/52

Majors.

Ward, E. Le H. 30/8/43

Murdoch, R., *p.s.c.* (*T/Lt.-Col.* 1/11/53) 1/7/46

Hare, R. G. D., *p.s.c.* 1/7/46

Crampton, J. A. H. 1/7/46

Brinkley, W. H., *p.s.c.* 31/8/46

Apthorp, D. P, *M.B.E.* 31/8/46

Barratt, V. L. 31/1/47

Irving-Bell, C. G. [*l*] 1/2/47

Gibbons, A. G. 1/2/47

Regular Army—*contd.*

Majors—contd.

Gordon, A. L., *M.B.E.*, *p.s.c.*, *j.s.* [*l*] 30/8/47

Read, N. F., *p.s.c.* 1/2/48

Forte, J. K., *p.s.c.* 29/8/48

Straghan, P. H. L., *M.C.*, *p.s.c.* 30/1/49

Hely-Hutchinson, M. 27/8/49

Hallett, J. N. R., *M.B.E.*, *p.s.c.* 28/1/50

Ashton, J. 2/6/50

Hamond, R. 26/8/50

Holden, H. R., *M.C.*, *p.s.c.* 27/1/51

Brown, C. R. M., *D.S.O.*, *p.s.c.* 27/1/51

Cooper-Key, E. A., *M.B.E.*, *M.C.*, *p.s.c.*, *j.s.* 27/1/51

Regular Army—*contd.*

Majors—contd.

McArthur, A. P. 25/8/51

Farrelly, T. P., *T.D.* 16/10/51

Dillon, B. E., *M.B.E.* 26/1/52

Chapman, B. D., *D.S.O.* 15/5/52

Burton, R. S. M., *p.s.c.* 21/6/52

Robertson, A. J., *p.s.c.* 1/7/52

Fisher, T. R., *p.s.c.* 3/7/52

Ferrier, R. A. P. G., *p.s.c.* 3/7/52

Aikens, B., *p.s.c.* 23/2/53

Petit, J. M., *M.B.E.*, *p.s.c.* 10/6/53

Dye, J. B., *M.C.*, *p.s.c.* 13/12/53

Ward, J. A. W. (*Seconded to O.T.C.*) 17/12/53

Davies, H. M. 14/1/54

Athill, A. H. 7/12/54

Digitized by Google

The Royal Norfolk Regiment—*continued*

Regular Army—*contd.*

Captains.

Watson, J. B., *M.C.* 5/7/49

Turnbull, A. W. J., *M.C* 8/12/49 (*Adjt.* 25/3/54)

Creasey, T. M., *p.s.c.* (*T/Maj.* 7/4/51) 21/9/50

Power, E. W. A. 5/9/51

Haycraft, I. A. 4/11/51

Eberhardie, C. E., *M.C.* 22/12/51

Lywood, K. C. G. 23/11/53

Mason, F. E. I. 12/12/53

Styles, T. H. 13/8/54

McBride, S. G. 18/8/54

Emsden, B. H. C. 21/10/54

Pullen, H. N. D. (*att'd Glider P.*) 22/12/54

Fitzgerald, J. D. A. 22/6/55

Fleming, F. R. 14/7/55

Lieutenants.

Oddie, W. R. A. (*T/Capt.* 15/7/55) 6/7/51

Jones, J. G., *M.B.E.* (*T/Capt.* 26/7/55) 3/1/52

Towell, A. P., *M.C.* 22/7/52

Smith, D. T. 16/1/53

Herring, F. E. [*l*] (*T/Capt.* 26/5/55) 9/2/53

Gunton, M. K. D. 9/2/53

Hall Tipping, J. 3/8/53

Murphy, B. M. 29/1/54

Beck, S. G. 8/2/54

Herbert, A. C. 15/4/54

Raven, P. G. 26/4/54

Clarke, D. L. 12/8/54

Thorne, M. E. 27/2/55

Henderson, M. L. 31/7/55

2nd Lieutenants.

Thorne, D. C. 12/2/54

Davies, D. P. 12/2/54

Gunton, B. J. M. 4/2/55

MacKichan, K. R. S. 4/2/55

Reynell, N. 29/7/55

Regular Army—*contd.*

Quarter-Masters.

Albrow, F. J. *capt.* 19/1/52

Joanny, A. 27/1/53 *maj.* 20/10/55

Harvey, D. *lt.* 1/9/53

Regular Army
Short Service Officers

Majors.

Self, A. J. (*Emp. List* (4)) 17/8/53

Pryer, W. J. T. (*Emp. List* (4)) 15/3/54

Captains.

Wakefield, P. M. C. (*T/Maj.* 6/2/44) (*Emp. List* (4)) 6/2/45

Ambrose, D. R. (*Emp. List* (4)) 16/9/50

Gowing, P. J. (*Emp. List* (4)) 30/12/51

Seekings, P. C. (*Emp. List* (4)) 20/1/52

Alexander, A. McA. (*Emp. List* (4)) 11/10/52

Burt, H. (*Emp. List* (4)) 25/1/54

Lieutenants.

Hilborne-Clarke, M. D. (*T/Capt.* 22/8/55) 19/1/52

Weeding, C. R. 21/6/54

2nd Lieutenants.

Jennings, P. G. 30/5/53

Bateman, E. R. D. (*att'd Para.*) 24/7/54

Parton, W. B. R. 28/8/54

Bartlett, P. E. C. 22/1/55

Gowing, R. D. 21/5/55

Quarter-Masters.

Lyon, A. S. H. (*Emp. List* (4)) 6/1/39 *maj.* 5/11/51

Curtis, A. R. (*att'd Para.*) 1/6/51 *capt.* 21/7/54

Regular Army
Short Service Officers—*contd.*

Quarter-Masters—contd.

Burgess, E. (*Emp. List* (4)) *maj.* 28/3/53

Howard, C. E. *lt.* 22/11/54

Extended Service Officers

Majors.

Long, C. W. H., *M.C.* (*Emp. List* (3)) 17/11/52

Parker, T. R. (*Emp. List* (3)) 9/3/53

Adderson, W. A. W., *D.S.O.* (*Emp. List* (3)) 22/4/54

Buckingham, D. G. 4/6/54

Captains.

Powell, K. W. (*T/Maj.* 13/4/53) (*Emp. List* (3)) (*att'd Para.*) 6/3/49

Green, P. E. (*Emp. List* (3)) 12/6/49

Regular Army
National Service Officers

2nd Lieutenants.

Wright, P. J. P. 28/3/53

Ffinch, M. R. M. 18/4/53

Adam, A. J. H. W. 1/5/54

Bennett, D. H. 1/5/54

Tatham, J. D. T. 29/5/54

Woode, G. N. 11/9/54

Aldrich, B. J. 20/11/54

Hart, R. W. 22/1/55

Allen, L. D. C. 19/2/55

Winfrey, R. J. 5/3/55

Bowett, T. D. 5/3/55

Owen, J. M. 5/3/55

Cawdry, N. G. I. 19/3/55

Jolley, D. P. D. 19/3/55

Buckley, M. E. 21/5/55

Griston, G. V. 30/7/55

Bradley, P. J. 20/8/55

Dodd, N. E. 20/8/55

Lang, R. D. V. 3/9/55

Digitized by Google

Army Emergency Reserve

Lieutenant.

Nelson, C. A. J. 26/10/52

Army Emergency Reserve National Service Officers

Lieutenants.

Bertie, R. H. 25/7/52

Keen, T. H. 27/2/53

Territorial Army

Hon. Colonel.

Jewson, Col. J. H., *M.C.*, *T.D.* 8/7/47

Majors.

Summerfield, L. H. 1/5/47

Wright, H. E., *T.D.* 13/6/51

Flower, W. D., *T.D.* 1/7/53

Horner, S. S. F. 1/11/53

Howard, J. H. 1/12/53

Grant, C. B., *M.C.* 8/12/53

Captains.

Battam, H. A. J., *T.D.* 6/2/50

Bradshaw, G. E. 25/10/50

Burdett, D. G. 10/4/51

Boulton, R. 9/4/53

Crisp, G. H. 1/8/53

Hunter, T. M. 1/12/53

Cory, H. W. 10/5/54

Spencer, A. E. P. 29/8/54

Lieutenants.

Payne, A. S. L. 21/3/51

Clarke, D. W. 24/5/51

Pratt, C. J. 10/12/51

Shearman, J. M. 10/4/52

Powell, F. A. 2/3/53

Stone, F. A. 21/6/53

Salter, J. B. 14/2/54

Territorial Army—*contd.*

2nd Lieutenants.

Crawley, J. M. (*A/Lt.* 12/9/54) 20/12/52

Marshall, P. J. (*A/Lt.* 7/10/54) 10/1/53

Cadge, M. C. (*A/Lt.* 25/11/54) 28/2/53

Raywood, V. C. (*A/Lt.* 16/1/55) 16/5/53

Steward, M. R. (*A/Lt.* 16/12/54) 28/3/53

Morse, M. H. (*A/Lt.* 17/1/55) 2/5/53

Standley, D. J. (*A/Lt.* 8/9/55) 10/7/54

Territorial Army National Service Officers

Lieutenants.

Ellis, L. E. 15/12/52

Wormald, T. J. 4/5/53

2nd Lieutenants.

Bell, C. J. (*A/Lt.* 16/12/54) 28/3/53

Colliler, J. D. (*A/Lt.* 5/1/55) 24/4/53

O'Ferrall, P. C. K. (*A/Lt.* 9/1/55) 2/5/53

Kinsman, F. J. M. (*A/Lt.* 13/2/55) 27/6/53

McDougall, K. A. (*A/Lt.* 3/3/55) 1/8/53

Shears, M. G. F. (*A/Lt.* 16/6/55) 27/2/54

Nicholls, T. J. 29/5/54

Pratt, J. A. G. 5/2/55

Units of the Home Guard Affiliated

1st, 2nd, 3rd, 4th, 5th, 6th, 7th, 8th, 9th, 11th, 12th, 13th/17th, 14th, 15th and 16th/10th (Norfolk) H.G. Bns.

Units of the Army Cadet Force Affiliated

1st, 2nd and 3rd Cadet Bns., The Royal Norfolk Regt.

Digitized by Google

THE ROYAL LINCOLNSHIRE REGIMENT [10]

Within two clarions, thereon a sphinx, the plinth inscribed "Egypt," the Roman numeral x. "Blenheim," "Ramillies," "Oudenarde," "Malplaquet," "Peninsula," "Sobraon," "Mooltan," "Goojarat," "Punjaub," "Lucknow," "Atbara," "Khartoum," "Paardeberg," "South Africa, 1900-02," *The Great War*—19 *Battalions.*—**"Mons,"** "Le Cateau," "Retreat from Mons," **"Marne, 1914,"** "Aisne, 1914, '18," "La Bassée, 1914," **"Messines, 1914," '17, '18,"** "Armentières, 1914," **"Ypres, 1914, 15, '17,"** "Nonne Bosschen," **"Neuve Chapelle,"** "Gravenstafel," "St. Julien," "Frezenberg," "Bellewaarde," "Aubers," **"Loos," "Somme, 1916, '18,"** "Albert, 1916, '18," "Bazentin," "Delville Wood," "Pozières," "Flers-Courcelette," "Morval," "Thiepval," "Ancre, 1916, '18," "Arras, 1917, '18," "Scarpe, 1917, '18," "Arleux," "Pilckem," "Langemarck, 1917," "Menin Road," "Polygon Wood," "Broodseinde," "Poelcappelle," "Passchendaele," "Cambrai, 1917, '18," "St. Quentin," "Bapaume, 1918," **"Lys,"** "Estaires," "Bailleul," "Kemmel," "Amiens," "Drocourt-Quéant," **"Hindenburg Line,"** "Epéhy," "Canal du Nord," "St. Quentin Canal," "Beaurevoir," "Selle," "Sambre," "France and Flanders, 1914–18," **"Suvla"** "Landing at Suvla," "Scimitar Hill," "Gallipoli, 1915," "Egypt, 1916."**

Agents—Lloyds Bank Limited, Cox's & King's Branch.

Regimental Depot—Sobraon Barracks, Burton Road, Lincoln.

Regimental Association—10th Foot Lincolnshire Regimental Association, Sobraon Barracks, Lincoln.

For Record Office ... ... *see* column 2903.

For Regimental Pay Office ... ... *see* column 2913.

Uniform—Blue. *Piping*—Scarlet.
Facing Colour—Blue.

Allied Regiment of The Canadian Army

The Lincoln and Welland Regiment

Allied Regiment of Bermuda Volunteer Force

The Bermuda Rifles

Allied Battalion of the Federation of Malaya Forces

1st Battalion, The Malay Regiment

Colonel ... Griffin, Col. (Hon. Maj.-Gen.) J. A. A., *D.S.O.*, ret. pay ... 3/6/48

Officer Commanding Regimental Depot ... ... Chamberlain, Maj. M. A., *M.B.E.*, *p.s.c.*

Regular Army

Lt.-Colonel.

§Roissier, D. P. St. C., *O.B.E.*, *p.s.c.* 14/4/50

Baily, R. P., *p.s.c.* 14/4/53

Goulson, F. J., *D.S.O.*, *p.s.c.* *n.s.* [*l*] 26/10/54

Majors.

Wenham, A. H. 31/1/41

Williams, R. B., *p.s.c.* (*T*/*Lt.-Col.* 14/10/53) 1/7/46

Dawnay, N. P. 1/7/46

Cary-Elwes, O. A. J., *p.s.c.* 31/8/46

Iremonger, J. L. 1/2/47

Healy, G. P. J. 7/2/47

Barlow-Poole, B. H. T., *M.C.*, *p.s.c.* (*local Lt.-Col.* 5/8/53) 29/8/48

Rowell, P. J. E., *O.B.E.*, *M.C.* 30/1/49

Darwall, G. N. M. 30/1/49

Varian, J. H. 30/1/49

Innes, A. W., *M.C.*■, *p.s.c.*, *f.s.* 27/8/49

Yarde-Martin, H. N. 27/8/49

Regular Army—*contd.*

Majors—contd.

Cotton, G. J. S., *p.s.c.*, *f.s.* 28/1/50

Fennell, A. I., *p.s.c.* 22/8/50

Noble, A. G. R., *M.C.*, *p.s.c.* 26/8/50

Griffin, J. R., *p.s.c.* 27/1/51

Mills, S. J. M. 15/6/51

Sergeant, R., *p.s.c.* 25/8/51

Thorman, R. P., *M.C.*■, *p.s.c.* 25/8/51

Lee, B. S., *p.s.c.* 3/7/52

Power, A. A. G. 24/8/52

Cole, G. D., j.s.s.c., *p.s.c.* 7/10/52

Gilbert, G. C. A., *M.C.*, *p.s.c.* 22/10/52

Chamberlain, M. A., *M.B.E.*, *p.s.c.* 24/10/52

Pawlett, J. R. 2/2/53

de Broe-Ferguson, A., *M.C.*, *p.s.c.* 8/11/53

Regular Army—*contd.*

Majors—contd.

Greenwood, A. A. 8/3/54

Long, D. F. 22/10/54

Cliffe, P. G., *p.s.c.* 28/4/55

Chambers, W. R., *p.s.c.* 13/8/55

Houlton-Hart, D. R. F., *M.C.*, *E.R.D.* 22/10/55

Captains.

Chote, M. V. W. (*T*/*Maj.* 12/9/54) 6/10/51

Barstow, J. M. 22/6/52

Francis, A. D. (*Adjt.* 6/1/55) 4/2/53

Dymoke, J. M. L. 1/9/53

Mocatta, P. C. M. [*l*] 21/10/54

Henwood, L. J. 22/12/54

Walter, P. F. 30/9/55

Lieutenants

Thomas, B. C. (*T*/*Capt.* 6/4/54) 10/6/51

Digitized by Google

Regular Army—*contd.*

Lieutenants—contd.

Gerrard-Wright, R. E. J. (*T/Capt.* 1/11/52) 16/12/51

Morley, N. H. (*T/Capt.* 25/3/55) (*att'd Para.*) 16/12/51

Richards, J. P. (*T/Capt.* 30/9/54) 22/7/52

Miller, N. (*T/Capt.* 29/5/54) 9/2/53

Annear, W. B. 3/8/53

Tubb, N. A. K. 22/11/53

Dale, C. J. 8/2/54

Jennings, P. G. 23/1/55

Newton, D. W. 6/2/55

Abbott, C. C. 31/7/55

Tadman, J. 31/7/55

Fennell, D. A. 31/7/55

2nd Lieutenants.

Surtees, P. H. 15/1/54

Aris, M. A. 4/2/55

Spacie, K. 29/7/55

Quarter-Masters.

Griffett, R. W. 26/9/45 *maj.* 26/10/51

Malpas, E. D., *p.s.c.* 13/8/47 *maj.* 20/12/50

Bourne, A. R. 26/5/51 *maj.* 1/10/52

Regular Army
Short Service Officers

Major.

Liddell, K. C. (*Emp. List* (4)) 25/5/53

Captains.

Mason, G. F. (*Emp. List* (4)) 21/10/48

Bourne, F. N. (*Emp. List* (4)) 27/3/49

Sindall, K. (*T/Maj.* 31/10/51) (*Emp. List* (4)) 20/6/49

Colvin, L. H. B., *M.C.* 18/9/52

Bailey, E. B. (*Emp. List* (4)) 8/4/53

Robinson, G. J. J. 15/8/55

Regular Army
Short Service Officers—*contd.*

Lieutenants.

Taylor, F. E. (*Emp. List* (4)) 5/11/51

Wilkinson, M. R. 30/11/53

Field, F. P. 20/5/54

Dempster, M. J. 20/8/54

Rushby, G. 4/3/55

2nd Lieutenant.

Robinson, R. H. 30/7/55

Quarter-Masters.

Sloane, W. T., *M.B.E.*, (*Emp. List* (4)) 7/7/44 *maj.* 7/7/53

Macklam, C. H. 24/5/45 *capt.* 24/5/51

Jessup, E. (*Emp. List* (4)) 21/7/45 *capt.* 21/7/51

Extended Service Officer
Captain.

Temple, G. P. (*Emp. List* (3)) 2/9/50

Regular Army
National Service Officers

2nd Lieutenants.

Baile, N. B. 26/6/54

McKern, K. W. 19/2/55

Locke, G. S. 19/3/55

Davy, J. C. 7/5/55

Henshaw, A. M. 7/5/55

Bratton, N. J. 4/6/55

D'Albiac, J. C. R. 4/6/55

Moir, E. M. 4/6/55

Parker, A. G. C. 18/6/55

Gates, P. A. St. Q. 16/7/55

Territorial Army

Hon. Colonel.

Cholmeley, Capt. (Hon. Col.) *Sir* Hugh J. F. S., *Bt.*, *D.S.O.*, *D.L.*, *J.P.* 18/8/52

Majors.

Sanders, G. M., *T.D.* 23/5/47

Spratt, U. G., *T.D.* 1/11/48

Marshall, H. D., *T.D.* 21/4/49

Reed, E. T. C. 1/11/50

Rushton, H. P., *T.D.* 1/11/51

Kime, P., *M.C.* 15/1/51

Ellis, J. B. B. 1/12/53

Territorial Army—*contd.*

Captains.

Curran-Douglas, P. J., *T.D.* 1/8/48

Turnbull, J. W., *M.B.E.*, *T.D.* 22/6/49

Gimson, R. A. S., *M.C.*, *T.D.*, (*A/Maj.* 1/1/53) 1/7/49

Strickland, P. 11/11/49

Staples, R. 14/5/52

Dickinson, R. P. 1/7/52

Gammage, G. S. 1/11/53

Foster, B. S. 1/11/53

Bows, R. G. 1/8/54

Lieutenants.

Harness, C. R. 16/6/50

O'Connor, N. G. 11/4/51

Stratton, J. M. 26/9/51

Kerr, I. H. 3/2/52

Hart, T. N. 1/5/52

Harness, P. M. B. 2/3/53

Wright, P. R. 12/11/53

Taylor, R. M. 30/9/54

Phillipson, P. N. 20/3/55

2nd Lieutenants.

Holt, J. B. (*A/Lt.* 9/1/55) 2/5/53

Epton, R. J. (*A/Lt.* 28/7/55) 5/12/53

Graham, J. C. (*A/Lt.* 16/6/55) 23/1/54

Clarke, D. F. 16/5/54

Colvin, M. A. 5/2/55

Wiles, N. M. 7/2/55

Digitized by Google

Territorial Army National Service Officers

2nd Lieutenants.

Newman, R. J. (*A/Lt.* 31/7/53) 24/11/51

Howlett, J. E. (*A/Lt.* 21/1/54) 24/5/52

Denby, R. M. L. (*A/Lt.* 26/12/54) 14/3/53

Fordyce, D. H. (*A/Lt.* 6/2/55) 13/6/53

Merrikin, P. M. (*A/Lt.* 23/10/55) 6/2/54

Swallow, J. F. 10/4/54

Units of the Home Guard Affiliated

1st, 2nd and 3rd (Holland) H. G.Bns.

1st, 2nd, 3rd and 4th (Kesteven) H.G. Bns.

1st, 2nd, 3rd, 4th, 5th, 6th, 7th, 8th, 9th, 10th, 11th and 12th (Lindsey) H.G. Bns.

1st and 2nd (City of Lincoln) H.G. Bns.

Units of the Army Cadet Force Affiliated

7th Cadet Bn., The Royal Lincolnshire Regt.

1st Lincoln Coy. (Lincs. A.C.F.)

2nd Lincoln Coy. (Lincs. A.C.F.)

Boston (Ind.) Coy. (Lincs. A.C.F.)

Spalding (Ind.) Coy. (Lincs. A.C.F.)

Carre's (Ind.) Grammar School (Lincs. A.C.F.)

Bourne (Ind.) Coy. (Lincs. A.C.F.)

Grantham (Ind.) Coy. (Lincs. A.C.F.)

Sleaford (Ind.) Coy. (Lincs. A.C.F.)

Stamford (Ind.) Coy. (Lincs. A.C.F.).

Gainsborough (Ind.) Coy. (Lincs. A.C.F.)

Digitized by Google

THE DEVONSHIRE REGIMENT [11]

The Castle of Exeter with the motto "Semper fidelis."

"Dettingen," "Salamanca," "Pyrenees," "Nivelle," "Nive," "Orthes," "Toulouse," "Peninsula," "Afghanistan, 1879-80," "Tirah," "Defence of Ladysmith," "Relief of Ladysmith," "South Africa, 1899-1902."

The Great War—25 *Battalions.*—"Aisne, 1914, '18," **"La Bassée, 1914,"** "Armentières, 1914," "Neuve Chapelle," "Hill 60," **"Ypres, 1915, '17,"** "Gravenstafel," "St. Julien," "Frezenberg," **"Aubers," "Loos," "Somme, 1916, '18,"** "Albert, 1916," "Bazentin," "Delville Wood," "Guillemont," "Flers-Courcelette," "Morval," "Arras, 1917," "Vimy, 1917," "Scarpe, 1917," "Bullecourt," **"Pilckem,"** "Langemarck, 1917," "Polygon Wood," "Broodseinde," "Poelcappelle," "Passchendaele," **"Rosières,"** "Villers Bretonneux," "Lys," "Hazebrouck," **"Bois des Buttes,"** "Marne, 1918," **"Tardenois,"** "Bapaume, 1918," **"Hindenburg Line,"** "Havrincourt," "Épéhy," "Canal du Nord," **"Beaurevoir,"** "Cambrai, 1918," "Selle," "Sambre," "France and Flanders, 1914–18," "Piave," **"Vittorio Veneto,"** "Italy, 1917–18," **"Doiran, 1917, '18,"** "Macedonia, 1915–18," "Egypt, 1916–17," "Gaza," "Nebi-Samwil," "Jerusalem," "Tel 'Asur," **"Palestine, 1917-18,"** "Tigris, 1916," "Kut al Amara, 1917," **"Mesopotamia, 1916-18."**

Agents—Lloyds Bank Limited, Cox's & King's Branch.

Regimental Depot—Topsham Barracks, Exeter, Devon.

Regimental Association—Old Comrades' Association, Higher Barracks, Exeter.

For Record Office ... ... *see* column 2904.
For Regimental Pay Office ... ... *see* column 2913.

Uniform—Blue. *Piping*—Lincoln Green.
Facing Colour—Lincoln Green.

Colonel ... Westropp, Col. L. H. M., ret. pay 1/12/48

Officer Commanding Regimental Depot ... ... Rogers, Maj. J., *M.C.*, *p.s.c.*

Regular Army

Lt.-Colonels.

§Pine-Coffin, R. G., *D.S.O.*, *M.C.*, *p.s.c.* (*att'd Para.*) 3/7/48

King, C. V., *p.s.c.* 7/4/53

Windeatt, J. K., *O.B.E.*, *p.s.c.* 17/7/53

Majors.

Spencer, G. N. B., *p.s.c.* 1/7/46

Stopford, T. W. 1/7/46

Dadson, G. T. 1/7/46

Murphy, S. O., *M.B.E.*, *p.s.c.* 1/7/46

Kettle, W. R. A., *M.C.*, *p.s.c.* 1/7/46

Hogg, Q. D. T., *p.s.c.* 1/7/46

Young, G. R., *M.B.E.*, *p.s.c.* (*T/Lt.-Col.* 1/4/55) 1/2/47

Palmer, G. J. 11/7/47

Robinson, R. E. R., *p.s.c.* 31/1/48

Bannister, D. J. H., *M.B.E.*, *M.C.*, *p.s.c.*, (*T/Lt.-Col.* 8/11/54) 29/8/48

Hastings, M. C., *D.S.O.*, *p.s.c.* 27/8/49

Coleridge, G. G. C., *p.s.c.* 27/8/49

Regular Army—*contd.*

Majors—contd.

Nation, D. C. 27/8/49

Anderson, P. F., *M.C.*, j.s.s.c., *p.s.c.* 28/1/50

Rogers, J., *M.C.*, *p.s.c.* 28/1/50

Parlby, J. R. H., *M.B.E.*, *p.s.c.* 28/1/50

Barrow, W. F. 25/7/50

Taylor, C. N. 21/12/50

Holdsworth, M., *M.C.*, *p.s.c.* 25/8/51

Bahin, R. J. G. T., *p.t.s.c.* 6/12/51

Adams, G. V. O'B., *p.s.c.* 22/12/51

Nepean, P. V., *M.C.*, *p.s.c.* 2/7/52

Gilchrist, D. A., *p.s.c.* 3/7/52

Willcocks, P. T., *M.B.E.*, *M.C.*, j.s.s.c., *p.s.c.* 3/7/52

Harries, F. W., *p.s.c.* 22/10/52

Pine-Coffin, T. J., (j.s.c.) (*att'd Para.*) 31/12/52

Pyne, F. K. 31/12/52

Appleton, D. O. (*att'd Para.*) 1/3/53

Small, G. W., *M.B.E.*, *p.s.c.* 14/6/53

Falkner, P. W. R. F. 29/7/53

Inman, D. N. 9/10/53

Edgar, I. H. F., *p.s.c.* 10/12/53

Regular Army—*contd.*

Majors—contd.

Lynch, C. J., *p.s.c.* 25/1/54

Procter, M. T. 25/9/54

Randle, J. P., *M.C.*, *p.s.c.* 17/10/55

Captains.

Wood, W. G., *M.C.*, *p.s.c.* 21/11/48 (*Adjt.* 1/5/55)

Roberts, J. E. F. 3/12/48

Norrish, J. 2/2/49

Aggett, W. J. P. 16/4/49

Butts, J. G. 22/3/52

Bullock, M. F. R. 17/5/52

Rouse, A. D. 21/9/52

Freeland, P. R. B. 25/1/53

Hope, T. 15/3/53

Wood, P. H. 28/11/53

Graystone, P. W. R. 15/7/54

Essame, P. K. 17/10/54

Cole-Mackintosh, R. E. [I] 22/12/54

Hollingshead, J. E. 22/12/54

Dilleigh, A. M. 5/5/55

Lovejoy, D. P. 14/7/55

Digitized by Google

Regular Army—*contd.*

Lieutenants.

Stone, D. McL. (*T/Capt.* 29/5/53) 23/7/50

Edward-Collins, J. R. 7/11/50

Legg, F., *M.C.* (*T/Capt.* 1/4/54) 14/7/52

Burdick, P. 22/7/52

Tremlett, E. H. (*T/Capt.* 1/10/54) 22/7/52

Sheather, R. 23/1/53

Chiswell, P. I. (*att'd Para.*) 9/2/53

Blake, J. D. C. (*T/Capt.* 31/3/55) 3/8/53

Goodbody, J. E. R. 3/8/53

Clarke, P. D. 31/7/55

Notley, N. D. 31/7/55

Deans, J. M. 17/10/55

2nd Lieutenants.

Chiswell, A. G. 12/2/54

Ackford, C. J. 6/8/54

Wadham, M. W. 4/2/55

Sammons, P. R. 29/7/55

Quarter-Masters.

Marshall, R., *M.B.E.* 27/11/47
maj. 26/9/53

Blake, G. W. 11/8/52
capt. 21/9/55

Regular Army
Short Service Officers

Lt.-Colonel.

Phillips, R. G., *O.B.E.*, *T.D.* 4/1/46

Majors.

Barlow, L. S. (*Emp. List* (4)) 1/7/45

Dillon, B. G. (*Emp. List* (4)) 9/3/53

Le Verrier, J. R. D'A. (*Emp. List* (4)) 10/10/55

Regular Army
Short Service Officers—*contd.*

Captains

Givens, J. 18/4/44

Ancliffe, L. W. (*Emp. List* (4)) 21/9/50

Wills, W. E. 16/2/52

Bennett, M. P. 18/11/52

Tucker, H. S. (*Emp. List* (4)) 24/9/53

McKinnon, C. (*Emp. List* (4)) 10/12/53

Lieutenants.

Taylor, D. W. (*T/Capt.* 11/8/54) 22/6/50

Colwill, R. 24/10/53

Teague, J. E. 13/2/54

Smith-Price, C. V. 6/2/55

Pedley, C. 10/5/55

2nd Lieutenants.

Emmet, T. H. N. 26/6/54

Fallon, T. M. 18/12/54

Goodchild, J. D. 18/6/55

Hill, J. C. F. 16/7/55

Quarter-Masters.

Watson, G. 1/9/45
capt. 25/12/49

Hulland, A. R., *M.B.E.* (*Emp. List* (4)) 16/9/45
maj. 9/10/55

Patmore, R. R. *lt.* 5/1/55

Extended Service Officers

Majors.

Himely, F. C. A., *T.D.* (*Emp. List* (3)) 19/5/44

Hickey, G. R., *T.D.* (*Emp. List* (3)) 9/2/53

Bennett, G. M., *E.R.D.* (*Emp. List* (3)) 29/4/53

Captains.

Mills, G. A. (*Emp. List* (3)) 8/2/50

Ferris, G. J. (*Emp. List* (3)) 18/3/50

Aggett, R. 16/3/52

Lieutenant.

Mangin, P. E. (*T/Capt.* 24/2/54) 2/11/49

Regular Army
National Service Officers

2nd Lieutenants.

Pridham, B. R. 1/11/52

Armytage, R. C. 11/7/53

Waterhouse, C. F. 27/3/54

Rimbault, G. H. L. 1/5/54

Horrell, R. W. 29/5/54

Williams, M. E. J. 29/5/54

Paull, D. 12/6/54

Loveys, J. 12/6/54

Butcher, D. A. P. 26/6/54

Coxe, C. A. M. 26/6/54

Hodge, M. 24/7/54

Rosenorn-Lanng, O. C. 6/11/54

Gibbens, B. J. 20/11/54

Whale, D. J. 22/1/55

Boyd, T. P. 22/1/55

Bruce, M. J. 22/1/55

Sammons, A. P. 5/2/55

Bowles, M. H. V. 4/6/55

Holden, T. L. 4/6/55

Roberts, W. B. 4/6/55

Tremlett, C. W. 4/6/55

Thomas, T. R. 18/6/55

Bendle, A. H. 2/7/55

Webber, C. G. 2/7/55

Maxwell-Lawford, N. A. 16/7/55

Gregory, M. A. 20/8/55

Jackson, J. D. 20/8/55

Massey, D. H. M. 17/9/55

Army Emergency Reserve
National Service Officers

2nd Lieutenants.

Pinhey, B. T. (*A/Lt.* 30/1/55) 30/5/53

Lowe, M. G. (*A/Lt.* 5/5/55) 5/12/53

May, E. C. B. (*A/Lt.* 28/7/55) 6/2/54

Digitized by Google

Territorial Army

Hon. Colonel.

Bullock, Col. D. A., *O.B.E.*, *D.L.* 5/8/51

Majors.

Lewis, J. T., *T.D.* 25/1/48
Wreford, G., *T.D.* 1/5/51
Harrison, J. G. 1/5/51
Bowman, T. D. D., *M.C.* 10/4/52
Pier, A. B. 26/9/52
Baker, G. G. 12/7/54

Captains.

Sture, C. H. 18/12/47
Carter, F. K., *T.D.* 27/10/48
White, W. T., *T.D.* 1/5/49
Lake, B. E. 13/9/49
Jones, J. A. 1/10/49
Fulford, S. I. 16/3/51
Baker, F. G. 1/5/51
Wilkinson, K. E. (*A/Maj.* 14/11/53) 26/9/52
Phillipps, D. S. 19/1/53
George, F. 27/5/54
Brixley, R. F. 28/5/54
Allen, K. G. 14/4/55

Lieutenants.

Walker, H. R. 8/7/44
Greenslade, J. W. 3/9/47
Leach, F. G. 2/6/50
Mackie, R. G. 23/3/52
Wynne-Griffiths, D. P. 25/5/52
Butt, A. J. 12/12/52
Hallows, C. E. 14/1/54

2nd Lieutenants.

Evans, W. H. (*A/Lt.* 20/9/53) 8/3/52
Hill, J. (*A/Lt.* 13/6/54) 10/1/53
Voisin, D. H. (*A/Lt.* 26/12/54) 18/4/53
Anderson, W. B., (*A/Lt.* 30/1/55) 30/5/53
McMurtrie, P. M. (*A/Lt.* 6/2/55) 13/6/53
Andrews, J. R. 10/4/54
Merton, R. H. 1/5/54
Hill, P. G. 5/3/55

Territorial Army

National Service Officers

Lieutenants.

Lewers, B. H. 15/12/52
Short, D. G. 23/1/53
Day, E. R. 4/5/53

2nd Lieutenants.

Cromie, A. J. (*A/Lt.* 14/1/54) 10/5/52
Williams, P. F. (*A/Lt.* 6/5/54) 20/12/52
Grey, A. C. (*A/Lt.* 3/6/54) 20/12/52
Leavey, T. J. (*A/Lt.* 26/8/54) 20/12/52
Gibbons, S. F. (*A/Lt.* 9/1/55) 2/5/53
Roberts, P. G. (*A/Lt.* 16/1/55) 16/5/53
Davies, R. F. L. (*A/Lt.* 6/6/55) 24/10/53
Andrews, P. N. 1/5/55

Units of the Home Guard Affiliated

1st, 2nd, 3rd, 4th, 5th, 6th and 7th (Devon) H.G. Bns.

8th Devon/Cornwall H.G. Bn.

Units of the Army Cadet Force Affiliated

1st, 2nd, 3rd, 4th, 5th, 6th and 7th (Devonshire) Cadet Bns.

Digitized by Google

THE SUFFOLK REGIMENT [12]

The Castle and Key superscribed "Gibraltar, 1779-83" and with the motto "*Montis Insignia Calpe*," underneath.

The Roman numeral XII within a branch of roses and a branch of oak.

"Dettingen," "Minden," "Seringapatam," "India," "South Africa, 1851-2-3," "New Zealand," "Afghanistan, 1878-80, "South Africa, 1899-1902."

The Great War—22 *Battalions*.—"Mons," "**Le Cateau,**" "Retreat from Mons," "Marne, 1914," "Aisne, 1914," "La Bassee, 1914." "Givenchy, 1914," "**Neuve Chapelle,**" "**Ypres, 1915, '17, '18,**" "Gravenstafel," "St. Julien," "Frezenberg," "Bellewaarde," "Aubers," "Hooge, 1915," "Loos," "**Somme, 1916, '18,**" "Albert, 1916, '18," "Bazentin," "Delville Wood," "Pozieres," "Flers-Courcelette," "Morval," "Thiepval," "Le Transloy," "Ancre Heights," "Ancre, 1916, '18," "**Arras, 1917, '18,**" "Scarpe, 1917, '18," "Arleux," "Pilckem," "Langemarck, 1917," "Menin Road," "Polygon Wood," "Poelcappelle," "Passchendaele," "**Cambrai, 1917, '18,**" "St. Quentin," "Bapaume, 1918," "Lys," "Estaires," "Messines, 1918," "Hazebrouck," "Bailleul," "Kemmel," "Bethune," "Scherpenberg," "Amiens," "**Hindenburg Line,**" "Epehy," "Canal du Nord," "Courtrai," "Selle," "Valenciennes," "Sambre," "France and Flanders, 1914-18," "Struma," "Doiran, 1918," "**Macedonia, 1915-18,**" "Suvla," "**Landing at Suvla,**" "Scimitar Hill," "Gallipoli, 1915," "Egypt, 1915-17," "**Gaza,**" "El Mughar," "Nebi Samwil," "Jerusalem," "Jaffa," "Tell 'Asur," "Megiddo," "Sharon," "Palestine, 1917-18."

Agents—Lloyds Bank Limited, Cox's & King's Branch.

Regimental Depot—Gibraltar Barracks, Bury St. Edmunds, Suffolk.
Regimental Journal—"The Suffolk Regimental Gazette," Gibraltar Barracks, Bury St. Edmunds.
Regimental Association—The Suffolk Regimental Association, Gibraltar Barracks, Bury St. Edmunds.
For Record Office ... ... *see* column 2904.
For Regimental Pay Office ... ... *see* column 2913.
Uniform—Blue. *Piping*—Yellow.
Facing Colour—Yellow.

Allied Battalion of Australian Infantry
12th Infantry Battalion (The Launceston Regiment)

Allied Regiment of New Zealand Military Forces
The Auckland Regiment (Countess of Ranfurly's Own)

Colonel-in-Chief ... ... *H.R.H. The* Princess Margaret, *C.I.*, *G.C.V.O.*, Col.-in-Chief 3 H., H.L.I., Q.A.R.A.N.C. and Women's Royal Australian Army Corps.

Colonel ... ... Backhouse, Hon. Brig. E. H. W., *D.L.*, ret. pay, *p.s.c.* 10/6/47

Officer Commanding Regimental Depot ... ... Boycott, Maj. C. A., *M.B.E.*, *p.s.c.*

Regular Army

Lt.-Colonels.

§Pye, K. J. K., *p.s.c.*, *f.s.w.* 31/12/51
Heal, W. A., *O.B.E.*, *p.s.c.* 10/5/53
Marsh, R. M. 31/12/54

Majors.

Keralake, M. J. 31/1/46
Moriarty, R. E. B., *p.s.c.* 1/7/46
Hinde, K. A. L., *p.s.c.* (*T/Lt.-Col.* 28/2/55) 1/9/46
Greef, A. O., *M.C.* 1/11/47
Bevan, W. S., *p.s.c.* 25/2/48
Cook, W. W. 20/4/48
Parkin, A., *p.s.c.* (*T/Lt.-Col.* 15/6/52) 30/4/48
Heyland, G. R., *O.B.E.*, *M.C.* 6/7/48
Boycott, C. A., *M.B.E.*, *p.s.c.* 29/8/48
Dewar, K. M. J., *O.B.E.*, *p.s.c.* 30/1/49
Holland-Smith, C. 11/2/49
Eliot, M. G., *p.s.c.* 26/8/50
Springfield, G. T. O., *p.s.c.*, *f.s.* 27/8/50

Regular Army—*contd.*

Majors—contd.

Martin, W. J., *O.B.E.* 8/11/50
Campbell, A. F., *M.C.*, *p.s.c.* (*local Lt.-Col.* 13/7/53) 27/1/51
Fraser, D. U., *M.B.E.*, *f.s.* 17/4/51
Harvey, H. C., *p.s.c.* 18/8/51
Smith, W. C., j.s.s.c., *p.s.c.* 2/2/52
Calder, W. J., *p.s.c.* 1/7/52
Dean, P. S. W. 1/7/52
Lummis, E. T., *p.s.c.* 3/7/52
Ingle, F. D., *p.s.c.* 15/10/52
Forrest, P. B., *M.C.* 25/10/52
Fisher-Hoch, C. J. V. 31/12/52
Lockett, F. J. 8/7/54
Raymond, P. F. O'C. 10/11/54
Wigginton, H. E. W. 16/2/55
Williams, R. M., *M.C.*, *p.s.c.* 12/8/55
Cowan, B. A. J. 14/10/55

Captains.

Taylor, H. G. 1/7/46
Thursby, P. D. F., *p.s.c.* (*T/Maj.* 10/5/52) 29/12/49
Ramm, M. M. 3/3/51

Regular Army—*contd.*

Captains—contd.

Howgego, G. C., *p.s.c.* (*T/Maj.* 9/8/55) 11/3/51
Morgan, H. E., *M.C.* 17/4/52
Fairholme, W. D. G. 17/5/53
Thain, P. 15/6/53
Gillmore, A. H. V., *M.C.* 15/7/54
Starling, J. C., *M.C.* 21/10/54
Palmer, L. A. 21/10/54
Deller, W. C. (*Adjt.* 16/5/54) 21/12/54
Cobbold, A. G. B. 14/7/55

Lieutenants.

Kelly, J. N., *M.C.* 30/3/50
Godfrey, F. A., *M.C.* 16/12/51
Holman, R. M. (*T/Capt.* 25/6/55) 6/3/52
Horrex, A. B., *M.C.* 22/7/52
Hopper, P. D. L. (*T/Capt.* 25/4/55) (*att'd Para.*) 9/2/53
MacDonald, J. P. 3/8/53
Catchpole, A. K. 3/8/53
Wilson, R. G. 4/10/53
Dean, T. D. 8/2/54
Heath, J. R. 9/7/54

Digitized by Google

Regular Army—*contd.*

Lieutenants—contd.

Mills, B. H. G. (*att'd S.A.S.*) 1/8/54
Churchill, J. D. 6/2/55
Frere, J. A. K. W. 22/3/55
Ford, P. C. 21/4/55

2nd Lieutenants.

Trollope, C. J. N. 9/2/54
North, J. G. M. 12/2/54
Morton, P. W. 29/7/55
Morriss, J. Y. 29/7/55

Quarter-Masters.

Cotton, H. R., *M.B.E.* 20/1/41
maj. 19/6/49
Longstaff, J. 21/1/46
maj. 11/12/50
Case, H. S. R., *M.B.E.* 10/12/48
maj. 26/10/52
Jasper, G. S. 28/4/54
capt. 1/9/55
Warren, T. C. *lt.* 2/2/55

Regular Army
Short Service Officers

Majors.

Wightwick, J. H. (*Emp. List* (4)) 12/9/48
Tedder, L. J. G. (*Emp. List* (4)) 11/10/54

Captains.

Bullen, E. H. (*Emp. List* (4)) 1/11/47
Bunting, J. H. (*Emp. List* (4)) 10/9/51
McCarthy, B. P. 11/3/52
Sutor, H. D. 29/7/52
Reeve, B. T. (*Emp. List* (4)) 5/3/55
Rich, P. S. (*att'd S.A.S.*) 30/6/55

Lieutenants.

Reach, C. W. (*T/Capt.* 1/6/53) 21/1/52
Ireland, E. A. 21/8/54
Abbott, N. E. 13/7/55

Extended Service Officers
Major.

Titmarsh, H. H., *T.D.* (*Emp. List* (3)) 2/9/52

Captains.

Wright, E. C. (*Emp. List* (3)) 14/4/48
Chisnall, H. J. 2/5/50

Regular Army National Service Officers

2nd Lieutenants.

Jenkins, J. O. G. (*T/Capt.* 4/5/54) 18/4/53
Field, P. A. 23/1/54
Verity, C. L. 27/3/54
Thompson, B. J. W. 1/5/54
Wortley, R. A. 1/5/54
Wright, C. J. 12/6/54
Deck, D. F. B. 10/7/54
Wade, W. J. C. 10/7/54
Thompson, D. R. 10/7/54
Cory, C. R. 11/9/54
Faber, G. R. 11/9/54
Rodocanachi, P. S. 25/9/54
Hampden-Turner, C. M. 22/1/55
Wight, J. D. L. 5/2/55
Watkins, N. St. J. 5/3/55
Mullock, D. 19/3/55
Nowell, R. A. 7/5/55
Hopking, R. S. 7/5/55
Peyton, L. D. 7/5/55
Cundell, J. S. 4/6/55

Territorial Army

Hon. Colonel.

Gooch, Col. *Sir* Robert, *Bt., D.S.O., D.L., J.P.* 5/8/53

Lt.-Colonels.

Harrison, J. H., *T.D., M.P.* 1/5/47
Smitherman, J. S. H., *E.R.D.* 1/9/54

Majors.

Lawrie, J. G., *T.D.* 1/2/49
Vinden, M. H., *T.D.* 4/7/49
Wells, C. C., *T.D.* 30/8/52
Kemp, R. A. F., *T.D.* 1/10/53

Captains.

Smyth, R. C. 9/12/46
Sach, D. S. (*A/Maj.* 1/4/54) 1/7/51
Boughton, P. R. R. 3/10/51
Hurlock, J. H. 14/10/52
Mayhew, W. (*Capt. Res. of Off.*) 4/2/54
Brown, G. L. 27/8/54
Long, H. A. R. 28/8/54
Collister, P. 23/3/55

Lieutenants.

Tuck, R. T. J. 27/12/50
Porteous, B. 12/7/51
Ely, R. L. 2/8/51
Garrood, H. W. (*A/Capt.* 1/6/55) 20/9/51

Territorial Army—*contd.*

Lieutenants—contd.

Nourse, C. H. 17/1/52
Hex, J. R. 10/2/52
Money, E. D. D. 3/4/52
Hammersley, R. 19/6/52
Hill, H. W. 6/11/52
Casey, M. P. 15/12/52
Newell, P. D. 19/12/52
Shorter, A. E. M. 6/2/53
Bird, P. B. 22/11/53
Egerton, S. L. 7/1/54

2nd Lieutenants.

Farmer, R. L. (*A/Lt.* 21/1/54) 7/6/52
Richardson, J. G. (*A/Lt.* 16/12/54) 28/3/53
Goodford, C. O. (*A/Lt.* 20/2/55) 11/7/53
Buisseret, D. J. (*A/Lt.* 14/8/55) 21/11/53
Leaning, C. N. (*A/Lt.* 6/3/55) 9/1/54
Flick, M. T. (*A/Lt.* 23/10/55) 6/2/54
Hazelwood, J. G. 12/6/54
Smith-Bosanquet, G. A. J. (*A/Lt.* 16/10/55) 26/6/54
Creagh, G. P. V. 20/9/54
Marshall, B. R. 31/7/55

Territorial Army
National Service Officers

Lieutenants.

Parry, D. 15/12/52
Pensotti, M. 22/5/53
Knowles, M. 21/1/54

2nd Lieutenants.

Staines, M. D. A. (*A/Lt.* 30/5/54) 20/9/52
Leach, W. B. (*A/Lt.* 30/5/54) 20/9/52
Scott, A. J. (*A/Lt.* 2/1/55) 18/4/53
Lindsay, H. P. P. (*A/Lt.* 20/2/55) 25/7/53

Units of the Home Guard Affiliated

1st, 2nd, 3rd, 4th, 5th, 6th, 7th, 8th, 9th, 10th and 11th (Suffolk) H.G. Bns

Units of the Army Cadet Force Affiliated

1st, 2nd, and 5th Cadet Bns., The Suffolk Regt.
Sudbury Grammar School Ind. Coy.
Hollesley Bay Colony Ind. Coy.

Digitized by Google

THE SOMERSET LIGHT INFANTRY (PRINCE ALBERT'S) [13]

The Sphinx, superscribed "Egypt." Within a bugle horn stringed ensigned with a mural crown superscribed "Jellalabad," the Roman numeral XIII.

"Gibraltar, 1704-5," "Dettingen," "Martinique, 1809," "Ava," "Ghuznee, 1839," "Affghanistan, 1839," "Cabool, 1842," "Sevastopol," "South Africa, 1878-9," "Burma, 1885-87," "Relief of Ladysmith," "South Africa, 1899-1902," "Afghanistan, 1919."

The Great War—16 *Battalions.*—"Le Cateau," "Retreat from Mons," "**Marne, 1914, '18,**" "**Aisne, 1914,**" "Armentières, 1914," "**Ypres, 1915, '17, '18,**" "St. Julien," "Frezenberg," "Bellewaarde," "Hooge, 1915," "Loos," "Mount Sorrel," "**Somme, 1916, '18,**" "**Albert, 1916, '18,**" "Delville Wood," "Guillemont," "Flers-Courcelette," "Morval," "Le Transloy," "Ancre, 1916, '18," "**Arras, 1917, '18,**" "Vimy, 1917," "Scarpe, 1917, '18," "Arleux," "Langemarck, 1917," "Menin Road," "Polygon Wood," "Broodseinde," "Poelcappelle," "Passchendaele," "**Cambrai, 1917, '18,**" "St. Quentin," "Bapaume, 1918," "**Rosières,**" "Avre," "Lys," "Hazebrouck," "Béthune," "Soissonnais-Ourcq," "Drocourt Quéant," "**Hindenburg Line,**" "Havrincourt," "Epéhy," "Canal du Nord," "Courtrai," "Selle," "Valenciennes," "Sambre," "France and Flanders, 1914-18," "Gaza," "El Mughar," "Nebi Samwil," "Jerusalem," "Megiddo," "Sharon," "**Palestine, 1917-18,**" "**Tigris, 1916,**" "Sharqat," "Mesopotamia, 1916-18," "N.W. Frontier India, 1915."

Agents—Lloyds Bank Limited, Cox's & King's Branch.

Regimental Depot—The Barracks, Taunton, Somerset.
Regimental Journal—"The Light Bob Gazette," The Barracks, Taunton.
Regimental Association—The Somerset Light Infantry (Prince Albert's) Regimental Association, The Barracks, Taunton.

For Record Office ... ... *see* column 2904.
For Regimental Pay Office ... ... *see* column 2913.

Jacket—Dark Green. *Piping*—White.
Trousers—Blue. *Facing Colour*—Blue.

Allied Regiment of The Canadian Army
The Royal Hamilton Light Infantry (Wentworth Regiment)

Allied Battalion of Australian Military Forces
13th Infantry Battalion (The Macquarie Regiment)

Colonel ... Harding, Field-Marshal *Sir* John, *G.C.B.*, *C.B.E.*, *D.S.O.*, *M.C.*, Col. 6 G.B., *p.s.c.* (*Hon. Col. N.S.Y.*) 13/4/53

Officer Commanding Regimental Depot ... ... Carfrae, Maj. C. C. A., *M.C.*, *p.s.c.*

Regular Army

Lt.-Colonels.

Chetwynd-Stapylton, G. R., *p.s.c.* 31/12/52

Baily, V. S., *p.s.c.* 17/3/55

Majors.

Bradshaw, L. H. (*T/Lt.Col.* 8/12/48) 29/1/42

Swayne, A. O. 3/9/42

Luckock, T. P., *M.C.*, *p.s.c.* (*T/Lt. Col.* 21/10/53) 1/7/46

Wells, J. H. G. 1/7/46

Parker, D. J. R., *p.s.c.* [*l*] 31/8/46

Nation, P. J., *p.s.c.* [*l*] 1/2/47

Acock, J. R. 17/2/47

Lawson, W. R., *M.B.E.*, j.s.s.c., *p.s.c.* (*T/Lt.-Col.* 12/7/55) 30/8/47

Clarke, J. A. H., *p.s.c.* 25/11/47

De Butts, F. M., *M.B.E.*, j.s.s.c., *p.s.c.*, *f.s.*, (*T/Lt.-Col.* 3/1/55) 30/1/49

Carfrae, C. C. A., *M.C.*, *p.s.c.* 30/1/49

Cooke-Hurle, F. J. 31/1/49

Boughton, D. J. 1/2/49

Regular Army—*contd.*

Majors—contd.

Satterthwaite, C. W. E., *p.s.c.* 26/8/50

Aubrey-Smith, D. H., *M.B.E.*, j.s.s.c., *p.s.c.* 29/12/50

Whitehead, K. J., *M.C.*, *p.s.c.* 27/1/51

Samuda, C. A. W. 27/1/51

Ogilvie, J. J., *M.B.E.* 28/1/51

Beckhurst, V. W., *M.C.* 18/8/51

Braithwaite, T. M., *M.C.*, *p.s.c.* 2/7/52

Burgess, J. R., *M.B.E.*, *p.s.c.* [*l*] 3/7/52

Waddy, J. L., *p.s.c.*, *f.s.* 3/7/52

Lyons, J. H., *p.s.c.* 5/8/52

Haigh, P., *M.C.*, *p.s.c.*, *f.s.* 22/10/52

Stevens, R. G., *p.s.c.* (*att'd Para.*) 31/12/52

Watts, M. C. 25/11/53

McLean, H. 30/1/55

Lock, T. C. 19/2/55

Stead, G. W. 25/2/55

Norman, R. H. D., *M.B.E.*, *M.C.* 27/3/55

Borwick, P. H. E. 7/7/55

Regular Army—*contd.*

Captains.

Duckworth, G. F. 29/4/49

Bush, P. J. (*Seconded to O.T.C.*) 31/5/51

Kingston, E. J. 31/8/51

Gooch, P. F. 25/3/52

Pearson, P. N. 21/7/52

Ryall, M. J. 22/1/53

Collyns, A. J. 28/4/53

Frith, C. D. C. (*Adjt.* 1/1/54) 18/7/53

Johnson, J. F. H. P. 24/8/53

Woodhouse, R. G. 29/11/53

Thain, J. M. S. 24/2/54

Robertson, R. B. 30/6/54

Forbes, D. A. 22/12/54

Shapland, K. J. 14/7/55

Lieutenants.

Waight, R. E. (*T/Capt.* 1/11/54) 31/12/49

Overton, J. F. A. 5/10/51

Houghton, R. W. 16/12/51

Goddard, D. R. 6/1/52

White, W. H. 9/2/53

Digitized by Google

Regular Army—*contd.*

Lieutenants—contd.

McMurtrie, D. H. 3/8/53
Weller, P. B. 1/8/54
Mitford-Slade, A. C. W. 1/8/54
Hancock, D. 31/7/55
Lane, B. M. 10/8/55

2nd Lieutenants.

Wield, D. C. 6/8/54
Baddeley, M. St. C. 4/2/55
Hemsley, J. 29/7/55

Quarter-Masters.

Fortnum, R. P. H., *M.B.E.* 21/11/46
maj. 12/3/50
Smart, C. W., *M.B.E.* 28/11/48
maj. 11/9/52
Scott, M. *capt.* 6/10/50
Meredith, T., *M.B.E.* *capt.* 24/11/54

Regular Army
Short Service Officers

Captains.

Criddle, C. W. (*Emp. List* (4)) 4/4/51
Fear, F., *M.B.E.* (*T/Maj.* 8/11/52)
(*Emp. List* (4)) 14/6/51
Love, R. W. T., *M.M.* 24/1/53

Lieutenants.

Green, H. T. F. 26/12/49
Bromham, R. W. 10/10/53
Taylor, J. W. G. 14/6/54
Beath, D. T. L. 18/6/55

2nd Lieutenant.

Mahon, W. R. 18/12/54

Extended Service Officers
Major.

Searle, A. F. (*Emp. List* (3)) 8/5/54

Captain.

Slinger, S. R. W. 14/11/48

Regular Army National Service Officers

2nd Lieutenants.

Swayne, S. H. 14/3/53
Charkham, S. J. 7/11/53
Crawford, C. O. J. 6/2/54
Giles, R. M. 10/4/54
Longman, E. G. 1/5/54
Meredith, J. D'Arcy. 1/5/54
Facey, F. C. 29/5/54
Glover, J. D. 29/5/54

Regular Army National Service Officers—*contd.*

2nd Lieutenants—contd.

Ward, M. V. 26/6/54
Harris, M. J. F. 28/8/54
Joynt, C. R. 28/8/54
Reed, M. F. (*Seconded to O.T.C.*) 11/9/54
Gibson, K. C. R. 9/10/54
Capper, E. D. 4/12/54
Hambly, R. 19/2/55
Betts, R. J. S. 5/3/55
Gage, P. J. 23/4/55
Coen, J. P. C. 23/4/55
Hollis, R. F. C. 7/5/55
Cuthbert, R. O. M. 7/5/55
Symon, R. H. C. 7/5/55
Clark, L. P. 21/5/55
Messervy, A. 21/5/55
Tanner, M. A. 4/6/55
Bosworth, J. A. 30/7/55

Territorial Army

Hon. Colonel.

Firbank, Maj.-Gen. C. L., *C.B.*, *C.B.E.*, *D.S.O.*■, *p.s.c.* 3/8/55

Lt.-Colonels.

Stewart, C. J., *O.B.E.*, *T.D.* 1/5/52
bt.-col. 1/5/55
Trotman, E. A., *T.D.* 1/5/55

Majors.

Cocks, A. K., *T.D.*, *p.s.c.* 24/10/47
Harding, T. H., *T.D.*, *p.s.c.* 15/4/51
Taylor, J. B., *M.B.E.* 16/12/51
Taylor, T. U., *T.D.* 13/5/52
Trollope-Bellew, T. F., *T.D.* 1/1/54
Horder, K. A. 1/3/55

Captains.

Mahoney, P. J. (*A/Maj.* 11/8/54) 1/3/51
Clark, R. F. 1/5/51
Williams, D. W. 19/5/52
Mahoney, T. A. B. 20/6/52
Bally, P. D. 10/8/54
Stirratt, P. F. 11/8/54
Bleach, N. M. 4/10/54

Lieutenants.

Edwards, J. C. 5/10/49
Aldridge, D. F. 10/12/49
Moody, G. R. 17/11/50
Jelf, A. W. R. 12/6/52

Territorial Army—*contd.*

Lieutenants—contd.

Gough, J. O. 15/12/52
Tricks, G. M. 26/12/52
Chambers, R. J. H. 13/2/53
Myers, J. N. 25/2/53
Attfield, M. J. L. 11/5/53
Douglas, R. A., *M.C.* 13/12/53
Hanna, W. W. 21/3/54
Wilde, B. T. 21/5/54
Aldridge, R. G. 30/9/54
Morgan, G. N. R. 5/5/55

2nd Lieutenants.

Hood, T. J. (*A/Lt.* 13/12/53) 22/3/52
Hillyer, A. P. (*A/Lt.* 21/2/54) 12/7/52
Harris, F. B. O. (*A/Lt.* 13/5/54) 20/9/52
Beckett, T. H. (*A/Lt.* 13/6/54) 4/10/52
Eley, O. J. M. (*A/Lt.* 20/6/54) 18/10/52
Vivian-Neal, G. A. (*A/Lt.* 18/7/54) 1/11/52
Sullivan, M. R. P. (*A/Lt.* 12/6/55) 6/2/55

Territorial Army
National Service Officers

Lieutenants.

Eagger, I. A. 30/1/53
Ridout, T. R. 5/10/53
Tidmarsh, J. N. 2/12/54

2nd Lieutenants.

Thatcher, C. W. H. (*A/Lt.* 28/1/54) 7/6/52
Bailey, J. S. (*A/Lt.* 7/11/54) 14/3/53
Penny, T. G. (*A/Lt.* 9/1/55) 2/5/53
Hustler, T. W. M. (*A/Lt.* 14/8/55) 23/1/54

Units of the Home Guard Affiliated

1st/2nd, 3rd/4th, 5th, 6th, 7th, 8th, 9th, 10th, 11th, 12th/13th, (Somerset) H.G. Bns.

Units of the Army Cadet Force Affiliated

1st, 2/3rd, 4th, 5th and 6th Cadet Bns.

Chard School (Ind.) Cadet Coy.

Digitized by Google

THE WEST YORKSHIRE REGIMENT (THE PRINCE OF WALES'S OWN) [14]

The Prince of Wales's Plume. The White Horse. "*Nec aspera terrent.*"

The Royal Tiger, superscribed "India."

"Namur, 1695," "Tournay," "Corunna," "Java," "Waterloo," "Bhurtpore," "Sevastopol," "New Zealand," "Afghanistan, 1879-80," "Relief of Ladysmith," "South Africa, 1899-1902."

The Great War—31 *Battalions.*—"Aisne, 1914, '18, **"Armentières, 1914," "Neuve Chapelle,"** "Aubers," "Hooge, 1915," "Loos," **"Somme, 1916, '18,"** "Albert, 1916, '18," "Bazentin," "Pozières," "Flers-Courcelette," "Morval," "Thiepval," "Le Transloy," "Ancre Heights," "Ancre, 1916," "Arras, 1917, '18," "Scarpe, 1917, '18." "Bullecourt," "Hill 70," "Messines, 1917, '18," **"Ypres, 1917, '18,"** "Pilckem," "Langemarck, 1917," "Menin Road," "Polygon Wood," "Poelcappelle," "Passchendaele," **"Cambrai, 1917, '18,"** "St. Quentin," "Rosières," **"Villers Bretonneux," "Lys,"** "Hazebrouck," "Bailleul," "Kemmel," "Marne, 1918," **"Tardenois,"** "Amiens," "Bapaume, 1918," "Drocourt-Quéant," "Hindenburg Line," "Havrincourt," "Epéhy," "Canal du Nord," "Selle," "Valenciennes," "Sambre," "France and Flanders, 1914–18," **"Piave,"** "Vittorio Veneto," "Italy, 1917–18," **"Suvla,"** "Landing at Suvla," "Scimitar Hill," "Gallipoli, 1915," "Egypt, 1915–16."

Agents—Lloyds Bank Limited, Cox's & King's Branch.
Regimental Depot—Imphal Barracks, Fulford Road, York.
Regimental Journal—"Ca Ira," York.

Regimental Association—The West Yorkshire Regiment (Prince of Wales's Own) Regimental Association, Imphal Barracks, York.

For Record Office ... ... *see* column 2903.
For Regimental Pay Office ... ... *see* column 2913.

Uniform—Blue. *Piping*—Buff.
Facing Colour—Buff.

Allied Regiment of the Canadian Army

The Royal Montreal Regiment (M.G.).

Allied Regiment of the New Zealand Military Forces

1st Armoured Regiment (Waikato) Royal New Zealand Armoured Corps.

Allied Unit of the Falkland Islands

The Falkland Islands Defence Force.

Colonel-in-Chief ... *H.R.H. The* Princess Royal, *C.I., G.C.V.O., G.B.E., R.R.C., T.D., D.C.L., LL.D.*, Maj.-Gen. and Controller Comdt., W.R.A.C., Col.-in-Chief R. Sigs. and R.S. (*Hon. Col. Barbados Regt.*)

Colonel ... Slim, Field-Marshal *Sir* William J., *G.C.B., G.C.M.G., G.C.V.O., G.B.E., D.S.O., M.C.*, Col. 7th G.R., *t.d.c., p.s.c.* (*Hon. Col. R.E.* (*A.E.R.*)) 12/5/47

Officer Commanding Regimental Depot ... Garside, B. R. D., *M.C., p.s.c., n.s.*

Regular Army

Lt.-Colonels.

§Trimmer, C. D., *D.S.O., p.s.c.* (*T/Col.* 20/9/54) 1/6/51

Boulter, H. E., *D.S.O., p.s.c.* 1/3/54 *bt. lt.-col.* 1/7/53

Cooper, A. M., *O.B.E.*, j.s.s.c., *p.s.c.* 1/6/54

Majors.

Nicholson, R. S., *p.s.c.* 1/7/46

Croft, J. A. R. 1/7/46

Duke, D. H., *M.B.E., M.C., p.s.c.* (*T/Lt.-Col.* 13/11/52) 31/8/46

Longbottom J., *M.C.* (*T/Lt.-Col.* 17/9/54) 13/11/46

Webber, D. R. W., *p.s.c.* 30/8/47

Chaytor, E. D., *M.C., p.s.c.* 30/8/47

Cowper, A.W., *O.B.E.* (*T/Lt.-Col.* 24/10/54) 10/5/49

Garside, B. R. D., *M.C., p.s.c., n.s.* 27/8/49

Massy, A. J. P. 27/8/49

Harding, R. S. G. 28/1/50

Regular Army—*contd.*

Majors—contd.

Roche, J. P., *M.C.* 18/4/50

Milling, W. T., *p.s.c.* 26/8/50

Osborn, M. A. C., *D.S.O., O.B.E., M.C.*, j.s.s.c., *p.s.c.* 26/8/50

Harrod, G. M., *M.C.* 1/1/51

Bower, W. H. 27/1/51

Bairstow, R. P., *p.s.c.* 11/2/51

Edmunds, A. T., *M.C.* 25/8/51

Birch, P. L., *M.C.* 25/8/51

Armour, W. S. G., *M.B.E.*, j.s.s.c., *p.s.c.* [*l*] 26/1/52

Willoughby-Foster, G. 26/4/52

Fraser, I. C., *f.s.* 2/7/52

Ormsby, M. I. 3/7/52

Heard, F. G., *T.D., p.s.c.* 24/8/52

Tomlinson, R. F., *p.s.c.* 21/11/52

Bullen, E. H., *p.s.c.* 31/12/52

Taylor, P. E., *p.s.c.* 31/12/52

Watson, J. B. R., *M.C.* 14/1/53

Regular Army—*contd.*

Majors—contd.

Lamb, A. F., *p.s.c.* 26/2/53

Hamilton, P. J. S., *M.B.E.* 25/6/53

Dunlop, A. C., *M.C., p.s.c., p.t.s.c.* 13/11/53

Plant, R. H., *M.C.* (*Adjt.* 21/3/53) 1/2/54

Steel, P. P., *M.C., p.s.c.* 13/4/54

Carrington, S., *p.s.c.* 7/1/55

Captains

Tidman, P. T. J. (*att'd Para.*) 28/6/51

Brooks, W. T. A. 4/4/52

Herkes, J. C. 5/6/54

Sherratt, R. A. 17/6/54

Crossland, C. W. 15/7/54

Hart, J. A. D. 21/10/54

Lieutenants.

Manger, A. D. (*T/Capt.* 18/7/52) 24/8/50

Price, R. F. (*T/Capt.* 15/5/55) 16/12/51

Hanson, R. J. 24/4/52

Cubiss, J. M., *M.C.* (*T/Capt.* 3/2/55) 12/10/52

Digitized by Google

The West Yorkshire Regiment (The Prince of Wales's Own)—*continued.*

Regular Army—*contd.*

Lieutenants—contd.

Sanderson, R.	9/2/53
Stevenson, M. A.	3/8/53
Glazebrook, R.	12/12/53
Hanson, D. W.	8/2/54
Williams, P. B.	6/2/55
Relton, C. E.	6/2/55
Holmes, D. H.	31/7/55

2nd Lieutenants.

Booth, R. T.	12/2/54
Quinn, R. W.	6/8/54
Parker, M. E.	4/2/55
Knight, G. P.	4/2/55

Quarter-Masters.

Harris, W., *M.B.E.*		19/9/42
	maj.	6/1/52
Blagdon, J.		15/10/50
	capt.	24/3/54
Watson, R. A.	*capt.*	8/1/51

Regular Army

Short Service Officers

Major.

Collingham, J. W. (*Emp. List* (4))	23/9/55

Captains.

Judge, R. M.	28/2/50
Bates, W. (*Emp. List* (4))	6/8/50
Sanderson, P.	30/12/54

Lieutenants.

Smith, E. G.	24/12/40
Hullah, J. E. S.	16/1/53
Casey, M. P.	2/11/53
Cameron, R. J. (*T/Capt.* 1/4/55)	14/11/53
Brooke, C. W.	11/9/54
Holmes, J.	29/10/54
Richardson, J. R.	8/9/55

2nd Lieutenants.

Towsey, R. F. W.	29/7/55
Peacock, C. J. G.	3/9/55

Quarter-Masters.

Burrows, A.		16/11/45
	maj.	30/10/55
Aspin, R.	*lt.*	19/1/54

Extended Service Officers

Major.

Rhodes, B. G. (*Emp. List* (3))	29/10/54

Captains.

Ivory, J. (*Emp. List* (3))	7/7/44
Drake, K. V. (*Emp. List* (3))	11/12/50

Regular Army

National Service Officers

2nd Lieutenants.

Raymond, R.	13/3/54
Cooper, P. E.	27/3/54
Hindle, R.	15/5/54
Jefferies, C. A.	12/6/54
Gooch, W. R.	26/6/54
Ryan, J. V.	26/6/54
Jackson, M. R.	25/9/54
Ould, J.	9/10/54
Brown, C. C. P.	22/1/55
Rodwell, D. A. H.	22/1/55
Wood, J. A. J.	22/1/55
Dean, R. H.	19/2/55
Jones, H. M.	7/5/55
Moore, C. M. J.	4/6/55
Dyson, A. O.	18/6/55
Gurney, M. J.	16/7/55
Stevens, B. D.	30/7/55
Wray, W.	30/7/55

Territorial Army

Hon. Colonel.

Holden, Lt.-Col. (Bt.-Col.) R. B., *D.S.O.*, *T.D.*	14/6/55

Majors.

Oldfield, M., *M.C.*	9/7/49
Mawtus, R. J.	1/5/51
Potter-Kirby, J. G., *T.D.*	18/1/52
Schofield, P.	27/3/53
Ewing, C. McL.	1/3/55

Captains.

Harper, R. G. (*A/Maj.* 1/3/55)	1/8/51
Kerr, B. K.	27/9/51
Denison, E. A. K.	2/11/51
White, A. G.	12/3/52
Fraser, C. S. (*A/Maj.* 1/8/54)	1/9/52
Sernberg, D. T.	28/4/53
Stubley, E.	23/10/53
Morley, P. H.	11/3/55
Ellis, G.	3/6/55

Lieutenants.

McCarthy, C. F. I.	28/3/51
Huckerby, J.	8/6/51
Welch, J. B. (*A/Capt.* 1/1/55)	6/4/52
Camfield, D. G. S.	13/6/52
Parkin, L. (*A/Capt.* 1/11/53)	15/7/52
Floris, C. F.	24/7/53

Territorial Army—*contd.*

Lieutenants—contd.

Rymer, J. S.	18/11/53
Hollingsworth, J. R.	26/3/55
Butler, J. F.	30/6/55

2nd Lieutenant.

Young, A. S. (*A/Lt.* 30/6/55)	7/11/53
Prince, A. N.	22/8/55

Territorial Army

National Service Officers

Lieutenants.

Wanford, C. J.	1/12/52
Gorman, J. R. K.	1/12/52
Pridmore, G. O.	16/1/53
Townshend, R. J.	23/1/53
Hurry, S. W.	23/1/53
Arnold, E. E.	13/2/53
Bowen, B. M.	13/2/53
Corbett, P. D.	13/3/53
Fenton, F. R.	20/12/53
Horgan, C. P.	21/1/54
Kershaw, M. E.	14/2/54
Whitaker, G. D.	13/5/54
Raybould, J. G.	29/5/54
Scott, P.	6/2/55
Corbett, D. E.	27/2/55
Hargreaves, D.	25/9/55

2nd Lieutenants.

Stevenson, D. M. (*A/Lt.* 4/5/53)	18/8/51
Stanton, A. G. (*A/Lt.* 29/5/53)	6/10/51
Ryan, P. T. (*A/Lt.* 20/12/53)	5/4/52
Moseley, J. C. F. (*A/Lt.* 18/7/54)	1/11/52
Calvert, S. P. (*A/Lt.* 2/9/54)	20/12/52
Hall, G. (*A/Lt.* 30/1/55)	30/5/53
Hanson, O. (*A/Lt.* 20/2/55)	11/7/53
Frost, C. R. (*A/Lt.* 23/10/55)	6/2/54

Units of the Home Guard Affiliated

1st, 5th, 7th, 10th, 12th and 14th (West Riding) H. G. Bns.

Units of the Army Cadet Force Affiliated

5th Cadet Bn., W. Yorks Regt.

Digitized by Google

THE EAST YORKSHIRE REGIMENT (THE DUKE OF YORK'S OWN) [15]

The Roman numeral XV ensigned with the White Rose.

"Blenheim," "Ramillies," "Oudenarde," "Malplaquet," "Louisburg," "Quebec, 1759," "Martinique, 1762," "Havannah," "St. Lucia, 1778," "Martinique, 1794, 1809," "Guadaloupe, 1810," "Afghanistan, 1879-80," "South Africa, 1900-02."

The Great War—21 *Battalions.*—**"Aisne, 1914, '18," "Armentières, 1914," "Ypres, 1915, '17, '18," "Gravenstafel," "St. Julien," "Frezenberg," "Bellewaarde," "Hooge, 1915," "Loos," "Somme, 1916, '18," "Albert, 1916, '18," "Bazentin," "Delville Wood," "Pozières," "Flers-Courcelette," "Morval," "Thiepval," "Ancre Heights," "Ancre, 1916," "Arras, 1917, '18," "Scarpe, 1917, '18," "Arleux," "Oppy," "Messines, 1917, '18," "Pilckem," "Langemarck, 1917," "Menin Road," "Polygon Wood," "Broodseinde," "Poelcappelle," "Passchendaele," "Cambrai, 1917, '18," St. Quentin," "Bapaume, 1918," "Rosières," "Lys," "Estaires," "Hazebrouck," "Kemmel," "Scherpenberg," "Amiens," "Hindenburg Line," "Epéhy," "Canal du Nord," "St. Quentin Canal," "Selle," "Sambre," "France and Flanders, 1914–18," "Struma," "Doiran, 1917," "Macedonia, 1915–18," "Suvla," "Landing at Suvla," "Scimitar Hill," "Gallipoli, 1915," "Egypt, 1915–16."**

Agents—Lloyds Bank Limited, Cox's & King's Branch.

Regimental Depot—Victoria Barracks, Beverley, Yorks.

Regimental Journal—"The Snapper," Victoria Barracks, Beverley.

Regimental Association—The East Yorkshire Regimental Association, Victoria Barracks, Beverley.

For Record Office ... ... *see* column 2903.
For Regimental Pay Office ... ... *see* column 2913.

Uniform—Blue. *Piping*—White.
Facing Colour—White.

Allied Regiments of the Canadian Army
Le Régiment de Quebec (Mitrailleuses)
The New Brunswick Regiment (Carleton and York)

Colonel ... ... Springhall, Brig. R. J., *C.B.*, *O.B.E.*, ret. pay, *p.s.c.* **8/12/48**

Officer Commanding Regimental Depot ... Saunders, Maj. A. D. R., *M.B.E.*, *p.s.c.*, *f.s.w.*

Regular Army

Lt.-Colonels.

§Strangeways, D. I., *D.S.O.*, *O.B.E.*, *p.s.c.* 13/5/52

§Packard, J. J., *p.s.c.* [L] 21/6/52

Edgar, A. W., *M.C.*, *p.s.c.*, *f.s.* 13/5/55

Nixon, C., *M.B.E.*, *p.s.c.* 21/6/55

Majors.

Filor, F. W., *p.s.c.* **1/7/46**

Smyth Pigott, B. P., *p.s.c.* **1/7/46**

Tomlinson, V.B. 1/7/46

Thresher, A. L. R. H. 1/7/46

Belas, C. W. S., ***M.B.E.***, ***p.s.c.*** **1/9/47**

Hind, T. W. 14/12/47

Hewitt, R. G., ***D.S.O.***, ***p.s.c.*** **31/12/47**

Adams, T. C., ***M.B.E.***, ***p.s.c.*** **29/8/48**

Laird, R. S. MacG., ***p.s.c.*** **27/8/49**

Regular Army—*contd.*

Majors—contd.

Saunders, A. D. R., *M.B.E.*, *p.s.c.*, *f.s.w.* 26/8/50

Tardrew, J. H., *M.B.E.*, *p.s.c.* 27/8/50

Wilson, A. R. A., *M.C.* 9/1/51

Turner, M. R. R., *M.B.E.*, *p.s.c.*, *f.s.* 27/1/51

Follett, H. D. 5/7/51

Whitehead, A. B., *M.C.* 18/7/51

Maude, D. M., *p.s.c.* 24/9/51

Coles, G. H. H. 27/1/52

Forsyth, J. W. D., *p.s.c.* 19/6/52

Sutherland-Sherriff, B. A. S. 1/7/52

Barker, A., *p.s.c.*, *p.t.s.c.* (*local Lt.-Col.* 30/10/54) 20/9/52

Bates, P. G. T., *p.s.c.* 31/12/52

Stansfield, L. M., *p.s.c.* 25/1/53

Little, D. W., *p.s.c.* 27/1/53

Scragg, L. A. (*att'd Para.*) 6/3/54

Regular Army—*contd.*

Captains.

Ainley, E. J. R. 1/7/46

Birkett, T. R. (*T/Maj.* 12/9/55) 7/3/49

Faulkner, A. de B. 7/4/50

Skelton, J. F. 18/6/51

Bloom, R. [J] 21/5/52

Fetherstonhaugh, T. H. R. 24/8/52

Poulsom, N. W 30/1/53

Todd, W. A. E. 3/8/53

Atherton, M. A. 9/10/53

Tillotson, H. M. (*Adjt.* 14/12/53) 15/7/54

Johnson, R. M. 22/12/54

Yeo, J. A., *M.C.* 25/5/55

Sheppard, W. P., *M.C.* 14/7/55

Lieutenants.

Beach, N. G. G. 16/12/51

Haggard, M. H. (*T/Capt.* 22/7/55) 16/12/51

Halmshaw, J. 22/7/52

Digitized by Google

Regular Army—*contd.*

Lieutenants—contd.

Robinson, H. P. M. 9/2/53

Ford, H. 1/3/53

Hall, D. C. (*T/Capt.* 19/5/55) (*att'd Para.*) 11/7/53

Williams, T. B. 3/8/53

Wade P. W. 10/2/54

Nevile, A. J. M. 4/7/54

Gray, M. S. (*att'd Para.*) 1/8/54

Smyth, T. M. H. 18/4/55

Dugmore, M. A. N. 31/7/55

2nd Lieutenants.

Hoare, C. K. 12/2/54

Burnip, S. J. 6/8/54

Rothery, D. J. 4/2/55

Quarter-Masters.

Grieve, H. N., *M.B.E.* 29/12/48 *maj.* 15/5/50

Robinson, C. J. 1/3/49 *maj.* 8/1/53

Wood, L. J. *maj.* 20/1/53

Regular Army

Short Service Officers

Majors.

Birtles, H. L., *T.D.* (*Emp. List* (4)) 29/8/52

Consitt, A. 2/11/53

Tolmie, L. (*Emp. List* (4)) 30/4/54

Shackleton, D. (*Emp. List* (4)) 23/7/54

Captain.

Gray, J. A. (*Emp. List* (4)) 1/10/49

Fawcus, S. 20/10/55

Lieutenants.

Swain, N. 23/1/55

Wood, T. 29/3/55

Battey, W. C. 30/6/55

Stanley, E. 12/11/55

2nd Lieutenants.

Hadley, J. D. 12/6/54

Mozley, A. 28/8/54

Hart, D. C. F. 2/4/55

Yates, D. C. 2/7/55

Quarter-Masters.

Lowery, H. H. (*Emp. List* (4)) 16/9/44 *maj.* 28/9/55

Ward, H. *lt.* 1/3/54

Regular Army

Short Service Officers—*contd.*

Extended Service Officer.

Captain.

Holmes, W. (*Emp. List* (3)) 18/8/53

Regular Army

National Service Officers

2nd Lieutenants.

Bowman, E. N. 27/2/54

Keith, P. A. G. 27/2/54

Wilson, J. M. 10/4/54

Robinson, A. J. 26/6/54

Shepherd, P. 24/7/54

Seaman, P. L. 19/2/55

de Selincourt, D. R. 2/4/55

Matthews, P. R. 7/5/55

Trubshaw, C. W. 4/6/55

Armitage, J. P. 18/6/55

Sharp, D. M. 18/6/55

Thompson, G. 20/8/55

Finch, A. 20/8/55

Army Emergency Reserve

Captain.

Skinner, C. E., *p.t.s.c.*, T.P. 25/10/44

Territorial Army

Hon. Colonel.

Laverack, Col. E., *T.D.*, *D.L.* 14/10/55

Majors.

McClarence, J. 1/5/50

Bryan, N. H. 1/12/51

Tilley, E. H. 24/6/52

Needler, W. E. 21/7/53

Captains.

Binnington, A. A., *T.D.* 29/3/48

Cooke, G. 1/2/52

Peyton, P. J. 28/7/52

Hodgson, R. P. (*A/Maj.* 1/1/55) 1/9/52

Bull, J. W. C. (*A/Maj.* 1/2/54) 10/10/52

Holtby, R. L. (*A/Maj.* 1/1/55) 1/2/54

Medforth, A. N. 1/2/54

Lindsay, J. P. 1/1/55

Lieutenants.

Imrie, C. K. M. (*Seconded to O.T.C.*) 5/11/48

Geddes, G. T. (*A/Capt.* 10/3/53) 31/7/51

Territorial Army—*contd.*

Lieutenants—contd.

Davison, J. T. 10/1/52

Cobham, M. D. (*A/Capt.* 10/3/53) 27/1/52

Whalley, E. R. W. 19/6/52

Simpson, A. W. B. 7/8/52

Newton, B. K. 2/1/53

Redman, B. J. (*A/Capt.* 1/5/55) 30/1/53

Medd, G. 27/2/53

Bridger, J. R. 10/9/53

Crumby, T. L. 28/9/53

Morrison, D. H. 7/2/54

Cherry, C. 15/7/54

Harking, L. 5/10/55

Witty, I. W. M. 9/11/55

2nd Lieutenants.

Giles, E. P. (*A/Lt.* 25/7/54) 15/11/52

Cobham, R. (*A/Lt.* 6/3/55) 25/7/53

Robson, G. H. (*A/Lt.* 22/8/55) 10/4/54

Territorial Army

National Service Officers

Lieutenants.

Lawrence, P. C. 13/3/53

Young, I. M. 25/4/54

Bound, K. H. 7/10/54

2nd Lieutenants.

Bartholomew, A. J. (*A/Lt.* 5/9/54) 10/1/53

Pool, C. B. (*A/Lt.* 27/2/55) 25/7/53

Crawshaw, G. S. (*A/Lt.* 20/3/55) 1/8/53

Reynolds, F. M. (*A/Lt.* 19/9/55) 9/1/54

Cawood, M. W. 20/11/54

Units of the Home Guard Affiliated

1st, 2nd, 3rd, 4th, 5th, 6th, 7th and 8th (East Riding) H.G. Bns.

Units of the Army Cadet Force Affiliated

1st, 2nd and 3rd Cadet Bns., E. Yorks.

Digitized by Google

THE BEDFORDSHIRE AND HERTFORDSHIRE REGIMENT [16]

A hart crossing a ford.

"Namur, 1695," "Blenheim," "Ramillies," "Oudenarde," "Malplaquet," "Surinam," "Chitral," "South Africa, 1900-02."

The Great War—18 *Battalions.*—**"Mons,"** "Le Cateau," "Retreat from Mons," **"Marne, 1914,"** "Aisne, 1914," "La Bassée, 1914," **"Ypres, 1914, '15, '17,"** "Langemarck, 1914, '17," "Gheluvelt," "Nonne Bosschen," "Neuve Chapelle," "Hill 60," "St. Julien," "Frezenberg," "Bellewaarde," "Aubers," "Festubert, 1915," **"Loos," "Somme, 1916, '18,"** "Albert, 1916, '18," "Bazentin," "Delville Wood," "Pozières," "Guillemont," "Flers-Courcelette," "Morval," "Thiepval," "Le Transloy," "Ancre Heights," "Ancre, 1916, '18," **"Arras, 1917, '18,"** "Vimy, 1917," "Scarpe, 1917," "Arleux," "Oppy," "Messines, 1917," "Pilckem," "Polygon Wood," "Broodseinde," "Poelcappelle," "Passchendaele," **"Cambrai, 1917, '18,"** "St. Quentin," "Bapaume, 1918," "Rosières," "Avre," "Villers Bretonneux," "Lys," "Hazebrouck," "Scherpenberg," "Amiens," "Drocourt-Quéant," "Hindenberg Line," "Epéhy," "Canal du Nord," "St. Quentin Canal," "Selle," **"Sambre,"** "France and Flanders, 1914-18," "Italy, 1917-18," **"Suvla,"** "Landing at Sula," "Scimitar Hill," "Gallipoli, 1915," "Egypt, 1915-17," **"Gaza,"** "El Mughar," "Nebi Samwil," "Jerusalem," "Jaffa," "Tell 'Asur," "Meggiddo," "Sharon," "Palestine, 1917-18."

Agents—Messrs. Glyn, Mills & Co., Holt's Branch.

Regimental Depot—Kempston Barracks, Bedford.

Regimental Journal—"The Wasp," Kempston Barracks, Bedford.

Regimental Association—Kempston Barracks, Bedford.

For Record Office ... ... *see* column 2904.
For Regimental Pay Office ... ... *see* column 2913.

Uniform—Blue. *Piping*—White.
Facing—White.

The Hertfordshire Regiment (T.A.)—(Forms part of the Corps of the East Anglian Brigade and of the Bedfordshire and Hertfordshire Regiment.)

Allied Regiment of the Canadian Army
The Prince Albert and Battleford Volunteers

Allied Battalion of Australian Infantry
16th/28th Infantry Battalion (The Cameron Highlanders of Western Australia)

Allied Regiment of South Africa Defence Forces
The First City

Colonel-in-Chief ... ... *H.M* QUEEN ELIZABETH, THE QUEEN MOTHER

Colonel ... Denning, Lt.-Gen. *Sir* Reginald F. S., *K.B.E.*, *C.B.*, ret. pay, *p.s.c.* ... 1/1/48

Officer Commanding Regimental Depot ... Tewkesbury, Maj. D. T., *M.B.E.*, *p.s.c.*

Regular Army

Lt.-Colonels.

§Rossiter, D., *M.B.E.*, *p.s.c.* (*T/Col.* 3/3/55) 2/1/49

Senior, R.H., *p.s.c.* (*T/Col.* 2/1/55) 2/1/52

§Peters, G. W. H., *D.S.O.*, *M.C.*, j.s.s.c. (*T/Col.* 12/2/52) 1/3/52

Hunter, J. A., *D.S.O.*, *M.B.E.*, *M.C.*, j.s.s.c., *p.s.c.* 2/1/55
bt. lt.-col. 1/7/53

Milcham, J. G., *p.s.c.* 1/3/55

Majors.

Harper, E. M. 3/9/42

Adams, G. P. D., *O.B.E.*, *p.s.c.* (*T/Lt.-Col.* 17/1/52) 1/7/46

Martin, J. L. de V., *p.s.c.* 1/7/46

Harris-Rivett, A. A. B., *D.S.O.* (*T/Lt.-Col.* 29/6/51) 1/7/46

Warland, G. E. J., *p.s.c.* (*T/Lt.-Col.* 11/5/53) 1/7/46

French, A. E., *p.s.c.* 31/8/46

Tewkesbury, D. T., *M.B.E.*, *p.s.c.* 1/2/47

Lucas, G. A., *p.s.c.* 2/2/47

Harrison, J., *p.s.c.* 1/2/48

Clarke, A. C., *O.B.E.*, *p.s.c.* 2/2/48

Regular Army—*contd.*

Majors—contd.

McArthur, M. V., *p.s.c.* 1/6/48

Rawkins, H. F. 28/1/49

Britten, C. E. 30/1/49

Stephen, W. McB., j.s.s.c., (s.c.) 24/3/49

Barrow, T. J., *D.S.O.*, j.s.s.c., *p.s.c.* 27/8/49

Brightman, M. R. C., *p.s.c.* 17/10/49

Cairns, D. J. 4/12/49

Young, P., *D.S.O.*, *M.C.*, *p.s.c.*, [*I*] (*T/Lt.-Col.* 24/4/53) 26/8/50

Tempest, C. D. J. A., *p.t.s.c.* (*T/Lt.-Col.* 2/8/55) 17/9/50

Phipps, S. W. G. B. 8/11/50

Hefford, C. R., *p.s.c.* 28/11/50

Milman, D., *M.C.*, *p.s.c.* 25/8/51

Ross, J. S., *M.C.* 2/9/51

McMillen, T. D. B., *M.C.* 26/1/52

Kitto, J. B. 26/1/52

Tasker-Evans, R. C. J. 1/7/52

Medley, R. H., *p.s.c.* 3/7/52

Richardson, J. C., *E.R.D.* 9/12/52

Evans, J. R. 31/12/52

Regular Army—*contd.*

Majors—contd.

Salazar, J. C., *M.C.*, [*I*] 9/9/53

Whitworth, G. B. 25/3/54

Captains.

Mallet, M. H. 4/5/47

Lloyd, H. M. 14/4/49

Stahelin, C. A. 12/5/49

Makepeace, A. G. R. 12/6/49

Bowring, P. B. 9/7/51

Haygarth, A. T. Y. 29/12/51

Carter, D. R. C. 10/10/52

Anstee, D. G. M. (*att'd Para.*) 6/10/53

Gresty, R. J. 18/10/53

Bacon, J. A. 26/12/53

Page, W. D. 15/7/54

Robertson, A. F. F. H. (*att'd S.A.S.*) 15/7/54

Ward-Booth, J. A. (*Adjt.* 7/6/55) 18/7/54

McCarthy, J. S. 22/12/54

Bremner, A. F. 14/7/55

Digitized by Google

Regular Army—*contd.*

Lieutenants.

Hancock, W. J. G. (*T/Capt.* 1/9/55) (*att'd Para.*) 2/4/51

Bushell, J. F. (*T/Capt.* 1/8/54) 16/12/51

Parker, J. O. 16/12/51

Dean, G. N. 10/1/53

Duffie, M. L. A. 9/2/53

Lucas, C. G. 9/2/53

Oldfield, J. R. (*att'd Para.*) 3/8/53

Dinnin, R. H. H. 8/2/54

Green, S. A. 26/11/54

Green, M. W. 6/2/55

Rogers, A. F. 6/2/55

Wilson, M. D. 26/2/55

Lucas, H. D. 31/7/55

2nd Lieutenants.

Thorogood, D. J. 6/8/54

Pike, W. R. W. 4/2/55

Wells, D. G. 4/2/55

Quarter-Masters.

Townsend, J. S. 27/11/47
maj. 9/2/53

Beasley, H. T. 27/11/47
maj. 30/8/50

French, V. A. 13/10/53
capt. 28/8/55

Regular Army

Short Service Officers

Majors.

Yate-Lee, D. F. (*Emp. List* (4)) 27/1/46

Letch, H. J. (*Emp. List* (4)) 1/12/53

Moore, J. W., *M.B.E.* (*T/Lt.-Col.* 27/4/53) (*Emp. List* (4)) 19/5/55

Captains.

Sell, W. A. (*Emp. List* (4)) 5/12/45

Chinn, A. E. (*Emp. List* (4)) 19/4/47

Finch, H. J. B. (*Emp. List* (4)) 1/11/47

Regular Army

Short Service Officers—*contd.*

Captains—contd.

Kerr, J. L., *T.D.* (*Emp. List* (4)) 1/4/50

Nash, R. G. (*Emp. List* (4)) 15/5/53

Lieutenants.

Davey, P. A. G. (*T/Capt.* 1/4/54) (*att'd Para.*) 26/2/52

Biggs, F. A. 19/8/54

Quarter-Masters.

Adams, J. P. (*Emp. List* (4)) 7/8/43
capt. 13/8/50

Boutwood, F. W. *lt.* 16/9/52

Extended Service Officers

Majors.

Worne, J. D. (*Emp. List* (3)) 11/2/53

Hill, E. C. (*Emp. List* (3)) 2/11/53

Chandler, S. A. (*Emp. List* (3)) 21/12/53

Knight, E. G. (*Emp. List* (3)) 6/9/54

Captains.

Chilton, G. A. (*Emp. List* (3)) 6/10/45

Thomas, W. H. S. (*T/Maj.* 1/5/55) 5/7/46

Nichols, N. W. 9/1/50

Regular Army

National Service Officers

2nd Lieutenants.

Scotcher, A. J. 22/8/53

Hutton, C. D. 27/3/54

Brown, H. M. 1/5/54

Lynch, T. D. 29/5/54

Martell, P. R. 26/6/54

Cherer, R. 24/7/54

Cacanas, G. E. 4/12/54

Martineva, W. P. 4/12/54

Streeter, J. A. 4/12/54

Thomas, D. M. G. 4/12/54

Watkins, M. D. 4/12/54

Jackson, H. 18/12/54

Regular Army

National Service Officers—*contd.*

2nd Lieutenants—contd.

Pratt, S. J. B. 18/12/54

Norman, P. 8/1/55

Hosking, P. J. 22/1/55

Lloyd, A. J. 5/2/55

Markham, P. R. D. 5/2/55

James, J. R. 5/2/55

Savage, M. B. R. 19/3/55

Brett, P. G. C. 19/3/55

Macklin, B. C. 19/3/55

Thomas, W. F. C. 19/3/55

Wilson, D. J. 23/4/55

Charters, A. C. 18/6/55

Price, P. B. 18/6/55

Sanders, A. F. 16/7/55

Smith, J. 30/7/55

Woodruff, G. J. M. 20/8/55

Lishman, M. S. 3/9/55

Territorial Army

Hon. Colonel.

Luke, Lt.-Col. (Hon. Col.) *The Lord, T.D., D.L., J.P., t.a.* 21/5/47

Lt.-Colonel.

Scott-Clarke, E. B. S., *O.B.E., T.D.* 1/2/54

Majors.

Philpott, S. G. 1/7/50

Corner, E., *T.D.* 8/12/50

Peet, D. A. C. 1/1/52

Setchell, P. J. 3/7/55

Captains.

Corkerton, C. J. (*A/Maj.* 19/10/53) 31/1/50

Darville, W. J. (*A/Maj.* 9/10/53) 8/12/50

Hickinbottom, G. H. 8/12/50

Folds, W. D. 14/3/51

Davis, E. P. 22/3/51

Monico, D. V. 1/9/51

Maxwell, N. H. 21/11/53

Lyell, J. H. 18/8/55

Lieutenants.

Pargeter, A. J. (*A/Capt.* 1/8/53) 2/8/51

Lancaster, E. J. 16/12/51

Dyer, P. W. G. 17/1/52

Digitized by Google

Territorial Army—*contd.*

Lieutenants—contd.

Simmonds, L. T.	28/2/52
Dashwood, M. de C.	30/1/53
Lomax, G. M. (*A/Capt.* 10/4/54)	6/2/53
Beatty, D.	14/1/54
Johnston, D. S.	28/1/54
Wilkinson, J. A. G.	31/10/54

2nd Lieutenant.

Duxbury, P. W. (*A/Lt.* 18/7/54)	1/11/52

Territorial Army National Service Officers

Lieutenants.

Eberlie, R. F.	15/12/52
Calder, H. J.	12/1/53
Coombes, P. S.	3/9/53
Warrack, M. M. (*A/Lt.* 12/5/55)	5/12/53
Mugford, M. J. J.	21/2/54
Simons, J. P.	3/2/55
Tomkins, R. C.	29/5/55

2nd Lieutenants.

Read, J. (*A/Lt.* 7/8/53)	24/11/51
Emery, R. S. (*A/Lt.* 4/2/54)	7/6/52
Paynter, R. B. (*A/Lt.* 1/4/54)	16/8/52
Snaith, J. S. (*A/Lt.* 5/8/54)	6/12/52
Crowson, J. C. (*A/Lt.* 26/8/54)	6/12/52
Bradley, J. H. V. (*A/Lt.* 7/10/54)	10/1/53
Day, C. H. B. (*A/Lt.* 31/3/55)	22/8/53
Montague, V. J.	15/5/54

Units of the Home Guard Affiliated

1st, 2nd, 3rd, 4th and 5th (Bedfordshire) H.G. Bns.

Units of the Army Cadet Force Affiliated

1st, 2nd and 3rd Bns., Bedfordshire A.C.F.

Digitized by Google

THE ROYAL LEICESTERSHIRE REGIMENT [17]

The Royal Tiger superscribed "Hindoostan."

"Namur, 1695," "Louisburg," "Martinique, 1762," "Havannah," "Ghuznee, 1839," "Khelat," "Affghanistan, 1839," "Sevastopol," "Ali Masjid," "Afghanistan, 1878-79," "Defence of Ladysmith," "South Africa, 1899-1902."

The Great War—19 *Battalions.*—**"Aisne, 1914, '18,"** "La Bassée, 1914," "Armentières, 1914," "Festubert, 1914, '15," **"Neuve Chapell,"** "Aubers," "Hooge, 1915," **"Somme, 1916, '18,"** "Bazentin," Flers-Courcelette," "Morval," "Le Transloy," **"Ypres, 1917,"** "Polygon Wood," **"Cambrai, 1917, '18,"** "St. Quentin," **"Lys,"** "Bailleul," "Kemmel," "Scherpenberg," "Albert, 1918," "Bapaume, 1918," "Hindenburg Line," "Epéhy," **"St. Quentin Canal,"** "Beaurevoir," "Selle," "Sambre," **"France and Flanders, 1914-18,"** "Megiddo," "Sharon," "Damascus," **"Palestine, 1918,"** **"Tigris, 1916,"** "Kut al Amara, 1917," "Baghdad," **"Mesopotamia, 1915-18."**

Agents—Lloyds Bank Limited, Cox's & King's Branch.

Regimental Depot—Glen Parva Barracks, South Wigston, Leicester.

Regimental Journal—"The Green Tiger," Glen Parva Barracks, South Wigston, Leicester.

Regimental Association—The Royal Tigers Association, Glen Parva Barracks, South Wigston, Leicester.

For Record Office ... ... *see* column 2903.

For Regimental Pay Office ... ... *see* column 2913.

Uniform—Blue. *Piping*—Pearl Grey.
Facing Colour—Pearl Grey.

Allied Regiments of the Canadian Army
The Sherbrooke Regiment

Allied Battalion of Australian Infantry
58th/32nd Infantry Battalion (The City of Essendon Regiment)

Allied Regiments of the Colonial Forces
Barbados Regiment

Colonel ... Callander, Lt.-Gen. *Sir* Colin B., *K.C.B.*, *K.B.E.*, *M.C.*, *p.s.c.* ... 22/4/54

Officer Commanding Regimental Depot ... ... Carden, Maj. D. S., j.s.s.c., *p.s.c.*

Regular Army

Lt.-Colonels.

§Croker, E. J. O'B., *O.B.E.*, *M.C.*, *p.s.c.* 1/1/51

Hutchins, G. E. P., *D.S.O.*, *p.s.c.* 1/1/53

Watson, J. E. D., *D.S.O.* 1/1/54

Majors.

McGregor, K. S, *M.B.E.*, *p.s.c.* 6/4/41

Bell, R. W. G. 1/7/46

Bromhead, J. L. 1/7/46

Field, G. W. H., *p.s.c.* (*T/Lt.-Col.* 16/3/54) 1/2/47

Nicholls, A. W. D., *M.C.*, *p.s.c.* 1/2/47

Romilly, H. M. de B., *p.s.c.* 31/1/48

Marriott, J. H., *M.C.*, *p.s.c.*, *n s.* 30/1/49

Marshall, J. W. B., *p.s.c.* (*T/Lt.-Col.* 15/9/54) (*att'd Para.*) 30/1/49

Daniels, H. N., *D.S.O.* 30/1/49

Carden, D. S., j.s.s.c., *p.s.c.* 30/1/49

Pallot, M. St. G., *p.s.c.* 27/8/49

Carey, D. P., *p.s.c.* 28/1/50

Briggs, B. W., *M.C.* 6/12/50

Regular Army—*contd.*

Majors—contd.

Dalglish, D. R., *M.C.*, *p.s.c.* 27/1/51

Goldschmidt, K. P. P. 28/1/51

Perkins, R. L., *p.s.c.* 24/4/52

Badger, P. E. B., *p.s.c.* 1/7/52

Thomas, R. J. W. [L] 1/7/52

Jessop, I. G., *M.C.* 2/7/52

Pollock, B. J. McI. 8/8/52

Mirylees, O. J. 31/12/52

Smart, G. E., *p.s.c.*, *f.s.* 31/12/52

Sheppard, A. C. V., *p.s.c.* 13/9/53

Smith, S. A., *M.B.E.* 3/1/54

Bligh, P. G., *p.s.c.* 3/3/54

Pacy, R. J. H. 3/4/54

Captains.

Blackburne-Kane, J. L. ((*T/Maj.* 4/3/55) 10/11/48

Brogan, W. G. St. S. 1/4/49

Creagh, J. P. N. (*T/Maj.* 15/11/51) 1/11/49

Cave, T. A. [L] (*T/Maj.* 6/4/55) 25/9/50

Graveston, R. H. D. 11/11/50

Parsons, A. J., *M.B.E.* 9/12/50

Ross, A. E. R. 5/8/52

Seton-Browne, R. M. 27/12/53

Peters, A. E. R. 6/5/54

Regular Army—*contd.*

Captains—contd.

Wale, D. 15/7/54

Gray, J. W. 28/7/54

Cairns, M. W. McD. 21/10/54

Challen, C. P. K. 22/12/54

Rowat, J. R. 28/8/55

Holloway, T. 14/7/55

Lieutenants.

Bogg, R. T. 16/8/51

Brewer, M. H., *M.C.* (*T/Capt.* 8/6/53) (*att'd Para.*) 26/11/51

Havilland, G. A., *M.C.* (*T/Capt.* 2/8/54) (*att'd Para.*) 22/7/52

Tetley, F. H. 9/2/53

Barclay, M. L. (*T/Capt.* 1/10/54) 9/2/53

Wilson, J. L. (*T/Capt.* 26/1/55) 3/8/53

Brown, W. J. G. (*att'd Para.*) 3/8/53

Young, P. P. 8/2/54

Rees, J. H. 1/8/54

Byham, C. W. 18/12/54

Digitized by Google

Regular Army—*contd.*

2nd Lieutenants.

Taylor, E. M. C. D. [*l*] 31/7/53
Walker, S. J. G. 12/2/54
Wrighton, J. C. 4/2/55
Heggs, C. D. 29/7/55

Quarter-Masters.

Hollis, L. E., *M.M.* 22/3/50
maj. 21/9/53
Greaves, G. H. 8/3/52
capt. 17/3/55
Scanlon, E. H. *capt.* 30/10/53

Regular Army
Short Service Officers

Majors.

Davenport, H. R. (*Emp. List* (4)) 10/1/54
Bryan, J. W., *M.C.* 12/7/54

Captains.

Pyper, J. S. 6/2/49
Hamilton, I. 8/5/49
Potts, J. H. 7/1/52
Green, R. W. (*Emp. List* (4)) 10/7/52
Blunt, J. G. 9/7/53

Lieutenants.

Evans, J. J. 17/9/54
Wilford, D. (*T/Capt.* 8/7/55) 16/12/54
Marshall, C. T. 30/7/55

Extended Service Officers.

Major.

Davenport, C. P. (*Emp. List* (3)) 3/11/53

Captains.

Wall, W. H. P. (*Emp. List* (3)) 5/10/45
Dudley, J. T. 29/3/50

Regular Army
National Service Officers

2nd Lieutenants.

Bradshaw, G. H. 19/12/53
Wilkes, J. R. A. 10/4/54
Malcolm, E. 28/8/54
Allen, R. J. 9/10/54
Thomas, R. D. 4/12/54
Palmer, C. F. D. 8/1/55
Church, J. O. 5/3/55
Samworth, D. C. 2/4/55
Howells, C. J. 7/5/55

Regular Army
National Service Officers—*contd.*

2nd Lieutenants—contd.

Humpidge, P. J. W. 18/6/55
North, M. W. 18/6/55
Spence, J. D. 16/7/55
Stubbs, G. N. L. 30/7/55
Bettles, A. J. 20/8/55

Army Emergency Reserve
National Service Officer

Lieutenant.

Holmes, P. F., *M.C.* 13/2/53

Territorial Army

Hon. Colonel.

V.C. Barrett, Col. J. C., *T.D.*, *D.L.* 1/9/53

Lt.-Colonels.

§Symington, K. W., *T.D.*, *t.a.* (*A/Col.* 1/4/54) 1/5/47
bt. col. 12/4/50
Moore, M., *M.C.*, *T.D.* 1/8/52

Majors.

Preston, P. McH., *M.B.E.*, *T.D.* 5/7/50
Sands, A. 2/11/51
Davis, E. N., *T.D.* 1/12/51

Captains.

Sudlow, A. J. (*A/Maj.* 16/5/52) 16/12/43
Harrison, J. B. 1/6/52
Holyoake, D. B. 1/6/52
Mockford, P. A. H. 1/6/52
Walker, E. J. A. 26/7/53
Hartley, J. 4/6/54

Lieutenants.

Wilson, A. A. J. (*A/Capt.* 1/2/54) 5/3/51
Palfreyman, R. W. (*A/Capt.* 26/5/54) 24/6/51
Garton, N. 19/8/51
Broome, N. R. 25/8/52
Lant, J. G. 28/8/52
Sanger-Davies, A. 11/8/53
Dawson, W. G. 29/9/53

2nd Lieutenant.

Lant, D. H. (*A/Lt.* 30/1/55) 11/7/53

Territorial Army
National Service Officers

Lieutenants.

Warwick-Smith, M. H. 12/12/52
Henson, H. F. 13/2/53
Corah, G. N. 18/5/53
Williamson, J. 27/7/53

Territorial Army—*contd.*

National Service Officers—*contd.*

Lieutenants—contd.

Farnsworth, J. B. 18/4/54
Pollard, S. T. 22/4/54
Rippin, P. J. 16/12/54
McTigue, B. J. 19/12/54
Kingston, C. M. P. 12/5/55

2nd Lieutenants

Kingston, A. R. (*A/Lt.* 3/9/53) 8/3/52
Gardner, C. M. (*A/Lt.* 7/1/54) 26/4/52
Wallace, W. G. (*A/Lt.* 12/8/54) 6/12/52
Palfreyman, G. A. H. (*A/Lt.* 9/12/54) 14/3/53
Bailey, A. C. (*A/Lt.* 7/1/55) 18/4/53
Fisk, R. V. (*A/Lt.* 13/2/55) 27/6/53
Hall, C. S. (*A/Lt.* 27/2/55) 11/7/53
Dixon, F. H. (*A/Lt.* 27/3/55) 1/8/53
Cotton, J. W. (*A/Lt.* 6/3/55) 5/9/53
Walne, D. R. (*A/Lt.* 8/5/55) 7/11/53
Taylor, G. M. (*A/Lt.* 5/6/55) 5/12/53
Robins, J. B. W. 27/2/54
James, R. B. 10/4/54
Reynolds, C. G. O. 29/5/54

Units of the Home Guard Affiliated

1st, 2nd, 3rd, 4th, 5th and 6th (Leicestershire) H. G. Bns.

Units of the Home Guard Affiliated to T.A.

1st (Rutland) H.G. Bn.

Units of the Army Cadet Force Affiliated

Coalville (Ind.) Cadet Coy.
Loughborough (Ind.) Cadet Coy.
Hinkley (Ind.) Cadet Coy.
Lutterworth (Ind.) Cadet Coy.
Oakham (Ind.) Cadet Coy.
Market Harborough (Ind.) Cadet Coy.
Brentwood Road (Ind.) Cadet Coy.
Linwood Lane (Ind.) Cadet Coy.
Caldecote Road (Ind.) Cadet Coy.
Maynard Road (Ind.) Cadet Coy.
Ulverscroft Road (Ind.) Cadet Coy.
City Boys' School (Ind.) Cadet Coy.
Wigston (Ind.) Cadet Coy.

Digitized by Google

THE GREEN HOWARDS (ALEXANDRA, PRINCESS OF WALES'S OWN YORKSHIRE REGIMENT) [19]

The Cypher of H.R.H. Alexandra, Princess of Wales, in gold (thereon "Alexandra"), interlaced with the Dannebrog enscribed with the date 1875, and the whole surmounted by the Coronet of the Princess.

"Maiplaquet," "Belleisle," "Alma," "Inkerman," "Sevastopol," "Tirah," "Relief of Kimberley," "Paardeberg," "South Africa, 1899-1902," "Afghanistan, 1919."

The Great War—24 *Battalions.*—**"Ypres, 1914, '15, '17,"** "Langemarck, 1914, '17," "Gheluvelt," "Neuve Chapelle," "St. Julien," "Frezenberg," "Bellewaarde," "Aubers," "Festubert, 1915," **"Loos," "Somme, 1916, '18,"** "Albert, 1916," "Bazentin," "Pozières," "Flers-Courcelette," "Morval," "Thiepval," "Le Transloy," "Ancre Heights," "Ancre, 1916," **"Arras, 1917, '18,"** "Scarpe, 1917, '18," **"Messines, 1917, '18,"** "Pilckem," "Menin Road," "Polygon Wood," "Broodseinde," "Poelcappelle," "Passchendaele," "Cambrai, 1917, '18," "St. Quentin," "Bapaume, 1918," "Rosières," "Lys," "Estaires," "Hazebrouck," "Kemmel," "Scherpenberg," "Aisne, 1918," "Drocourt-Quéant," "Hindenburg Line," "Canal du Nord," "Beaurevoir," "Selle," **"Valenciennes," "Sambre," "France and Flanders, 1914-18,"** "Piave," **"Vittorio Veneto,"** "Italy, 1917–18," **"Suvla,"** "Landing at Suvla," "Scimitar Hill," "Gallipoli, 1915," Egypt, 1916," "Archangel, 1918."

Agents—Messrs. Glyn, Mills & Co., Holt's Branch.

Regimental Depot—The Barracks, Richmond, Yorks.

Regimental Journal—"Green Howards Gazette," The Barracks, Richmond, Yorks.

Regimental Association—Green Howards Association, The Barracks, Richmond, Yorks.

For Record Office ... ... *see* column 2903.

For Regimental Pay Office ... ... *see* column 2913.

Uniform—Blue. *Piping*—Grass Green.
Facing Colour—Grass Green.

Allied Regiment of the Canadian Army

The Queen's York Rangers (1st American Regiment) (M.G.)
The Rocky Mountain Rangers, Canadian Army (Reserve Force)

Colonel-in-Chief ... ... *His Majesty* Haakon VII, *King of* Norway, *K.G.*, *G.C.B.*, *G.C.V.O.*, (*Hon. Col. R.A.* (*T.A.*)) 12/5/42

Colonel ... ... Robinson, Brig. (Hon. Maj.-Gen.) A. E., *C.B.*, *D.S.O.*, *D.L.*, ret. pay ... 21/10/49

Officer Commanding Regimental Depot ... ... Fay, Maj. K. R., j.s.s.c., *p.s.c.*

Regular Army

Lt.-Colonels.

Scrope, C. S., *M.C.*, *p.s.c.* 25/3/55

Styles, H. A., *p.s.c.* 30/8/55

Majors.

Herbert, N. T. 31/1/41

Swan, N. 3/9/42

Adams, G. T. B., *p.s.c.* 30/8/45

Morgan, J. H. D., *p.s.c.*, *f.s.w.* (*T/Lt.-Col.* 21/10/54) 1/7/46

Ritchie, G., *M.C.*, *p.s.c.* 1/2/47

Spark, A. D., *p.s.c.* 3/1/48

Gosden, B. N. O., *p.s.c* 29/8/48

Dockar-Drysdale, D. A. G. 30/8/48

Forbes, J. M., *p.s.c.* (*T/Lt.-Col.* 23/2/52) 1/2/49

Parkinson, A. T., *M.C.* 3/4/49

Pryke, W. K., *M.B.E.*, j.s.s.c., *p.s.c.* (*W.S./Maj.* 8/7/45) (*T/Lt.-Col.* 25/10/54) 3/10/49

Fay, K. R., j.s.s.c., *p.s.c.* 28/1/50

Archer-Perkins, C.E., (s.c.) 28/1/50

Regular Army—*contd.*

Majors—contd.

Radcliffe, D. G. St. J., *M.C.*, *p.s.c.* 26/8/50

Steede, G. A. F., *p.s.c.* 26/8/50

Powell, G. S., *M.C.*, j.s.s.c., *p.s.c.* 25/12/50

Oldfield, J. B., *p.s.c.* 25/8/51

Austen, D. H. 25/8/51

Atkinson, J. F. 1/10/51

Durcan, J. P., *M.B.E.* 29/11/51

Neighbour, J. R., *p.s.c.* 1/7/52

Bade, J. S., *T.D.*, *p.s.c.* 24/8/52

Isaac, J. M. B., *M.C.*, *T.D.*, *p.s.c.* 24/8/52

O'Driscoll, D. M. D. 31/12/52

Fitzroy-Smith, L. A., *M.C.* 12/3/53

Wilson, J. W., *M.B.E.*, *p.s.c.* 20/9/53

Scrope, G. T. M. 23/11/53

Hoskins, P. L. 22/5/54

Scott, J. B., *p.s.c.* 29/7/54

Dessain, H. L. 26/6/55

Regular Army—*contd.*

Captains.

Cartmel, D. E., *M.C.* 3/3/48

Collard, J. L., *M.C.* (*W.S./Maj.* 13/7/45) 30/8/48

Bottomley, D. J., *p.s.c.* (*T/Maj.* 9/6/54) 9/7/49

Wrightson, F. J. (*Adjt.* 8/4/54) 9/10/51

Davies, J. A. 14/10/53

Goulds, D. 23/1/54

Bagnall, N. T., *M.C.* 10/2/54

Barlow, J., *M.C.* (*att'd Para.*) 6/5/54

Thornton-Berry, H. T. (*Adjt.* 24/1/55) 15/7/54

Wesley, K. G. 21/10/54

Pearson, J. V. B. 5/5/55

Monaghan, P. C. 5/5/55

Lieutenants.

Pateman, A. F. (*T/Capt.* 22/7/55) 8/12/49

Kyle-Milward, W. I. (*T/Capt.* 1/12/54) 31/1/50

Mander, R. N. 23/4/50

Digitized by Google

Regular Army—*contd.*

Lieutenants—contd.

Young, W. A. L. (*T/Capt.* 23/5/54) 19/10/50
Sabine, J. C. H. 11/1/51
Hinde, H. P. G. (*T/Capt.* 17/3/55) 16/12/51
Sevenoaks, St. J. E. F. (*T/Capt.* 9/8/54) 9/2/53
Bunnell, J. F. 3/8/53
Day, M. J. (*T/Capt.* 26/9/54) 8/2/54
Beynon, J. L. 4/3/54
Lowe, D. N. 6/5/54
Witcher, R. J. O. 12/5/54
Marchant-Smith, J. H. 1/8/54
Galtress, M. A. 1/8/54
Howe, T. H. 6/2/55
Johnson, T. J. 31/7/55

2nd Lieutenants.

Norman, W. G. 12/2/54
Kingston, W. H. G. 12/2/54
Green, D. J. C. 12/2/54
Rockett, R. T. 6/8/54
Harrison, M. S. 26/12/54
Kibble, I. R. 15/1/55
Garnett, J. C. 29/7/55

Quarter-Masters.

Edwards, D. C. 22/6/48
capt. 16/7/51
Sleight, E. D. *capt.* 10/12/52

Regular Army
Short Service Officers

Major.

Lavender, R. E. (*Emp. List* (4)) 15/5/55

Captains.

Louis, G. R., *M.C.* 5/7/50
Comley, J. F. (*Emp. List* (4)) 7/4/51
Hill, J. J. 17/11/51
Conway, J. C. 23/12/53
Smith, C. L. 23/2/54
Wareham, J. D. A. (*Emp. List* (4)) 10/2/55
Hargreaves, D. W. (*att'd Para.*) 28/9/55

Regular Army
Short Service Officers—*contd.*

Lieutenants.

Taylor, P. 13/6/53
Jagot, B. G. 26/8/54
Gregson, P. F. 29/9/54
Bourne, J. A. S. (*T/Capt.* 28/11/53) 30/10/54
Dunn, C. D. 24/2/55
Clayton, P. G. 21/4/55
Frost, O. S. 17/7/55

2nd Lieutenants.

Cartledge, H. 12/12/52
Weate, R. M. 24/7/54
Atkinson, M. B. 25/9/54

Quarter-Masters.

Gill, C., *M.B.E.* 24/4/45
capt. 10/10/51
Harker, J. J. 12/12/45
capt. 28/9/50
Outhwaite, R. *lt.* 14/8/54

Extended Service Officers

Majors.

Mayfield, D. M., *T.D.* (*att'd Para.*) 21/2/53
Millington-Buck, J. B. (*Emp. List* (3)) 20/2/54
Clifford, H. H. J. 16/3/54
Nevines, K. W. 12/8/54
Wilkinson, F. (*Emp. List* (3)) 2/10/54
Lindley, F. W. 16/11/54
Johns, D. W. J. (*T/Maj.* 26/9/54) 12/2/55

Captains.

Stack, R. (*Emp. List* (3)) 6/7/45
Ruffle, F. E. K. (*Emp. List* (3)) 1/1/50
Robinson, W. A. 27/10/50
Hodgson, J. 20/5/51
Costain, E. A. 25/8/53

Regular Army
National Service Officers

2nd Lieutenants.

Priestley, T. S. 13/3/54
Purcell, H. D. F. X. 1/5/54
Kelly, T. P. A. 29/5/54
Langton, J. A. C. 29/5/54
Atkins, G. T. N. 26/6/54
Naylor, C. F. 26/6/54
Mander, M. S. 10/7/54
Armstrong, R. H. 25/9/54
Farnell, R. (*att'd Para.*) 9/10/54
Dixon, R. J. V. 4/12/54
Nichol-Smith, T. 4/12/54
Palmer, G. F. B. 4/12/54
Lowery, R. V. 22/1/55
Levie, A. J. B. 19/3/55
Magnus, G. C. 19/3/55
Trowsdale, P. H. 7/5/55
Fletcher, R. M. 21/5/55
Greenwood, W. R. 4/6/55
Thomas, W. E. S. 4/6/55
Duck, L. 3/9/55
Westgarth, A. 3/9/55

Army Emergency Reserve

Major.

Collins, T. F. J., *C.B.E.*, *p.s.c.* 29/11/47

Army Emergency Reserve
National Service Officer

Lieutenant.

Stuttard, J. A. 6/5/54

Territorial Army

Hon. Colonel.

Littleboy, Col. C. N., *D.S.O.*, *M.C.*, *T.D.*, *D.L.*, *t.a.* 2/2/49

Lt. Colonel.

van Straubenzee, P. T., *D.S.O.*, *p.s.c.* 23/2/55

Majors.

Beeston, K. H. 1/1/50
Leighton, J. H. 1/6/50
Miskin, L. I. 18/6/50
Gardner, K., *T.D.* 28/2/54
Pickard, A. G. 28/2/54
North, R. 28/6/55

Digitized by Google

Territorial Army—*contd.*

Captains.

Lees, A. 5/3/52

Serginson, H. V. 1/10/52

Shawcross, J. V. 1/12/52

Shepherd, W. A. 4/2/53

Catterall, J. M. 15/2/54

Culham, W. E. 22/7/54

Southcott, J. A. 27/8/54

Lieutenants.

Humphrey, M. E. (*A/Capt.* 1/7/55) 16/12/51

Littleboy, C. G. 19/8/52

Broome, N. R. 25/8/52

Artley, C. M. (*A/Capt.* 4/6/55) (*Seconded to O.T.C.*) 26/5/53

Boddye, E. T. 6/2/53

Leake, R. B. 19/8/55

2nd Lieutenants.

Wright, A. G. (*A/Lt.* 19/11/53) 27/7/52

Jackson, R. H. (*A/Lt.* 24/10/55) 14/8/54

Territorial Army National Service Officers

Lieutenants.

Kendell, A. M. 16/1/53

Darling, D. 19/1/53

Scrope, J. F. 23/1/53

Preece, N. B. 6/3/53

Cowthra, B. I. 11/5/53

Broughton, W. D. 21/1/54

Helgho, A. 14/2/54

Fowler, I. 14/3/54

Graham, D. 17/10/54

2nd Lieutenants.

Ward, M. P. 5/4/52

Murphy, N. T. P. (*A/Lt.* 7/1/54) 10/5/52

Territorial Army National Service Officers—*contd.*

2nd Lieutenants—contd.

Willey, E. J. M. (*A/Lt.* 6/12/53) 10/5/52

Roberts, E. (*A/Lt.* 7/2/54) 28/6/52

Russell-Sienesi, P. J. (*A/Lt.* 14/2/54) 15/11/52

Ricks, C. B. (*A/Lt.* 21/2/54) 12/7/52

Hanbury-Williams, J. M. A. (*A/Lt.* 6/6/54) 4/10/52

Dennys, N. R. D. (*A/Lt.* 16/1/55) 16/5/53

Pitt, E. R. (*A/Lt.* 7/10/54) 28/3/53

Dutton, P. B. (*A/Lt.* 2/1/55) 18/4/53

Hattrell, M. W. (*A/Lt.* 20/2/55) 11/7/53

Lawson, J. P. (*A/Lt.* 27/2/55) 25/7/53

Friese-Green, J. P. 27/3/54

Wilkinson, R. W. 9/10/54

Lipscomb, E. P. 5/2/55

Units of the Home Guard Affiliated

1st, 2nd, 3rd, 4th/6th, 5th, 7th, 8th and 9th (North Riding) H.G. Bns.

Units of the Army Cadet Force Affiliated

1st, 3rd, 4th and 5th Cadet Bns., The Green Howards.

Digitized by Google

THE LANCASHIRE FUSILIERS [20]

The Sphinx, superscribed "Egypt." The Roman numeral XX ensigned with the Red Rose

"Omnia Audax."

"Dettingen," "Minden," "Egmont-op-Zee," "Maida," "Vimiera," "Corunna," "Vittoria," "Pyrenees," "Orthes," "Toulouse," "Peninsula," "Alma," "Inkerman," "Sevastopol," "Lucknow," "Khartoum," "Relief of Ladysmith," "South Africa, 1899-1902."

The Great War—30 *Battalions.*—"Le Cateau," **"Retreat from Mons,"** "Marne, 1914," **"Aisne, 1914, '18,"** "Armentières, 1914," **"Ypres, 1915, '17, '18,"** "St. Julien," "Bellewaarde," **"Somme, 1916, '18,"** "Albert 1916, '18," "Bazentin," "Delville Wood," "Pozières." "Ginchy," "Flers-Courcelette," "Morval," "Thiepval," "Le Transloy," "Ancre Heights," "Ancre, 1916, '18," **"Arras, 1917, '18,"** "Scarpe, 1917, '18," "Arleux," "Messines, 1917," "Pilckem," "Langemarck, 1917," "Menin Road," "Polygon Wood," "Broodseinde," "Poelcappelle," **"Passchendaele,"** **"Cambrai, 1917, '18,"** "St. Quentin," "Rapaume, 1918," "Rosières," "Lys," "Estaires," "Hazebrouck," "Bailleul," "Kemmel," "Béthune," "Scherpenberg," "Amiens," "Drocourt-Quéant," **"Hindenberg Line,"** "Epéby," "Canal du Nord," "St. Quentin Canal," "Courtrai," "Selle," "Sambre," "France and Flanders, 1914–18," "Doiran, 1917," **"Macedonia, 1915-18,"** "Helles," **"Landing at Helles,"** "Krithia," "Suvla," "Landing at Suvla," "Scimitar Hill," "Gallipoli, 1915," "Rumani," "Egypt, 1915–17."

Agents—Lloyds Bank Limited, Cox's & King's Branch.

Regimental Depot—Wellington Barracks, Bury, Lancs.

Regimental Journal—"The Gallipoli Gazette," Wellington Barracks, Bury, Lancs.

Regimental Associations—The Lancashire Fusiliers' Compassionate Fund, "Kirklee," Green Walk, Bowdon, Cheshire.

Old Comrades' Association, Wellington Barracks, Bury, Lancs.

For Record Office ... ... *see* column 2903.
For Regimental Pay Office ... ... *see* column 2913.

Uniform—Blue. *Piping*—White.
Facing Colour—White.

Allied Regiment of the Canadian Army

The Lorne Scots (Peel, Dufferin and Halton Regiment)

Colonel ... ... Surtees, Maj.-Gen. G., *O.B.*, *O.B.E.*, *M.C.*, ret. pay, *p.s.c.* 31/12/45
Officer Commanding Regimental Depot ... ... Trevor-Roper, Maj. R. ff.

Regular Army

Lt.-Colonels.

§Bowen, C. G., *O.B.E.* 31/12/47

§Agar, A. A., *O.B.E.* (*T*/*Col.* 15/12/54) 23/2/52

§Bowen, F. H., *M.B.E.*, *p.s.c.* 28/7/52

Corbyn, J. E. L., *D.S.O.*, *M.C.*, *p.s.c.* 22/3/55

Lea, G. H., *M.B.E.*, j.s.s.c., *p.s.c.* (*att'd S.A.S.*) 28/7/55
bt. lt.-col. 1/7/51

Majors.

Macnamara, S. J. R. 1/7/46

Pulford, M. C., *M.C.* 1/7/46

Collard, E. F. B. G. 1/7/46

Molyneux-Carter, K. P., *M.C.*, *p.s.c.* (*T*/*Lt.-Col.* 3/9/55) 31/8/46

Cleasby Thompson, P., *M.B.E.*, *M.C.*, *p.s.c.* (*T*/*Lt.-Col.* 1/6/52) 31/8/46

Woodcock, J. R. 12/10/47

Secretan, R. D., *M.C.*, *p.s.c.* 31/1/48

Shaw, T. P., *M.B.E.* 27/10/48

Regular Army—*contd.*

Majors—contd.

Briggs, G. C., *p.s.c.* 19/5/49

Lash, T., *M.B.E.*, *p.s.c.*, *j.s.* 27/8/49

Smale, J. N. 27/8/49

Harrington, J. C. K., *M.C.*, *p.s.c.* (*local Lt.-Col.* 10/6/54) 28/8/50

Smith, A. 18/12/50

Steele, T. G., *p.s.c.* 5/6/51

Trevor-Roper, R. ff. 29/8/51

Grover, J. A., *M.B.E.*, *p.s.c.* 1/7/52

Gibbs, J. L. 2/7/52

Dawson, P. E. Y. 3/7/52

Robinson, H. K., *p.s.c.* 3/7/52

Smith, P. 10/7/52

Porter, R. M. 31/12/52

Pitt, S. P., *p.s.c.* 17/3/53

Martlew, J., *M.B.E.*, *p.s.c.* 30/3/53

Dowdall-Brown, I., *p.s.c.* 3/11/53

Smith, W. V. G., *M.C.*, *p.s.c.* 30/4/54

West, R. D. 22/1/55

Gribble, J. A. G. 23/7/55

Regular Army—*contd.*

Captains.

Shore, R. F. 4/4/47

Hill, K. A., *M.C.* (*T*/*Maj.* 17/5/54) 24/2/49

Drake, M. F. V. 25/3/49

Cross, J. A. [*l*] 9/5/49

Smith, A. L., *p.s.c.* 10/3/50

Mavor, V. A. 11/11/50

Richardson, P. 6/8/51

Evea, G. R. 4/9/51

Entwistle, G. J. 18/11/53

Tuke, M. S. 3/3/54

Gaw, C. H. 23/4/54

Taylor, M. W. (*att'd. Glider P.*) 15/7/54

Whitworth, B. K. 13/9/54

Scragg, K. 21/10/54

Sillitoe, W. H. [*l*] 22/12/54

Lloyd-Jones, T. D. 30/1/55

Broughton, R. K. 14/7/55

Phillips, H. T. K. 14/7/55

Moorat, E. F. E. 29/7/55

Digitized by Google

Regular Army—*contd.*

Lieutenants.

Moorsom, R. O'C. 24/8/50

Deane, J. W. 16/12/51

Inchbald, E. 16/12/51

Blyth-Brook, N. J. (*T/Capt.* 1/11/54) 22/7/52

Dennis, R. W. (*T/Capt.* 1/11/54) 11/10/52

Davis, J. F. (*T/Capt.* 1/4/54) 9/2/53
(*Adjt.* 1/4/54)

Kelly, J. M. 12/9/53

Crawshaw, W. A. 8/2/54

Hansen, R. D. C. 28/5/54

Padmore, J. F. 9/6/54

Lucas, P. R. 1/8/54

Warren, J. 6/2/55

Anderson, C. J. 18/2/55

Brown, W. A. C. 31/7/55

Cartwright, I. R. 31/7/55

2nd Lieutenants.

Leadsom, N. H. (*A/Lt.* 17/1/52) 4/4/52

Campbell, J. A. 17/12/53

Gornall, J. M. 12/2/54

Godley, A. J. R. 6/8/54

Straw, G. L. 7/8/54

McCredie, J. 4/2/55

Sanders, B. 29/7/55

Quarter-Masters.

Starling, F. C. H., *M.B.E.* 4/2/43
capt. 1/7/46

Price, S. *lt.* 10/2/54

Stevens, F. E. *lt.* 13/1/55

Regular Army
Short Service Officers

Captains.

Franklin, G. K., *M.B.E.* (*T/Maj.* 11/6/51) (*Emp. List* (4)) 1/11/47

Sherlock, A. St. L. (*Emp. List* (4)) 14/2/49

Fiddaman, R. J. (*Emp. List* (4)) 5/3/49

Welch, J 26/8/50

Regular Army
Short Service Officers—*contd.*

Captains—contd.

James, H. (*Emp. List* (4)) 29/9/51

Ormerod, W. 25/6/52

Horsfall, T. A. 30/10/52

Bell, E. A. (*Emp. List* (4)) 20/12/53

Lee, H. K. 18/1/54

Saville, R. H. (*Emp. List* (4)) 27/5/54

Lieutenants.

Carey, R. G. (*T/Capt.* 1/1/55) (*att'd S.A.S.*) 12/12/51

Willis, P. G. 5/1/55

Garratt, P. G. D. 16/1/55

Carroll, K. 23/3/55

2nd Lieutenants.

Cort, M. J. B. 10/7/54

Beswick, P. J. 14/8/54

Brogan, J. 28/8/54

Foley, R. 8/1/55

Mann, A. W. 5/2/55

Quarter-Master.

Bland, T. T. 13/1/46
capt. 12/5/50

Extended Service Officers

Major.

Allen, P. S. 6/1/54

Captains.

Banks, J. W. (*Emp. List* (3)) 15/8/49

Smith, J. N. (*T/Maj.* 21/11/53) (*att'd Para.*) (*Emp. List* (3)) 8/5/51

Regular Army
National Service Officers

2nd Lieutenants.

Ashton, S. H. 26/6/54

Lousada, A. R. 10/7/54

Evans, D. W. R. 24/7/54

Jolles, G. I. 24/7/54

Ormerod, D. H. 14/8/54

Roberts, W. J. B. 11/9/54

Hood, J. 9/10/54

Page, R. L. 6/11/54

Skinner, R. C. H. 6/11/54

Regular Army
National Service Officers—*contd.*

2nd Lieutenants—contd.

Shorrock, J. P. 6/12/54

Wright, H. B. 18/12/54

Hope, H. P. 30/7/55

Henderson, A. A. 20/8/55

Army Emergency Reserve

Major.

Hal , G. D. 25/10/51

Territorial Army

Hon. Colonel.

Allen, Lt.-Col. (Hon. Col.) G., *T.D.* 1/5/54

Lt.-Colonel.

Marling, E. M., *T.D.* 1/10/54

Majors.

Rothband, G. W., *T.D.* 1/2/49

Woodcock, J., *T.D.* 1/2/49

Armstrong, J., *T.D.*, (j.s.c.) 20/3/50

Greenhough, J. F. 3/2/52

Brown, H. L. 1/5/54

Croall, M. L. 1/10/54

Captains.

Marshall, T. A. 1/2/53

Burton, J. A., *T.D.* 11/3/53

Thornburrow, N. H. 1/8/53

Evans, P. 3/8/53

Yates, H. F. 3/8/53

George, P. W. 3/8/53

Willis, P. F. 3/8/53

McCormick, P. B. 1/10/54

Fish, A. B. 13/6/55

Lieutenants.

Hindley, A. D. 16/3/52

Stranks, R. J. 13/6/52

Crompton, W. P. (*A/Capt.* 16/8/55) 15/6/52

Barber, D. S. 6/4/53

Amson, H. R. 30/7/53

Horridge, J. W. S. S. 6/12/53

Platt, R. A. 10/6/54

Walton, K. M. 9/9/54

Kernohan, J. P. 27/2/55

Digitized by Google

Territorial Army—*contd.*

2nd Lieutenants.

McEvoy, J. (*A/Lt.* 6/9/51) 21/1/50

Stannus, T. J. G. (*A/Lt.* 22/10/53) 8/3/52

Higham, M. A. (*A/Lt.* 29/7/54) 6/12/52

Crabtree, T. W. (*A/Lt.* 9/12/54) 14/3/53

Schofield, J. W. S. 24/8/53

Penrose, R. G. (*A/Lt.* 28/4/55) 19/9/53

Gartside, E. T. (*A/Lt.* 8/9/55) 28/8/54

Quarter-Master.

Skinner, E. A., *M.B.E.,T.D. maj.* 6/1/48

Territorial Army
National Service Officers

Lieutenants.

Jole, D. B. 4/9/53

Newell, R. A. 6/12/53

Dowdall-Brown, G. B. 21/3/54

Hoy, G. B. 22/4/54

2nd Lieutenants.

Larrett, J. H. (*A/Lt.* 5/10/53) 19/1/52

Petty, J. R. (*A/Lt.* 29/11/53) 8/3/52

Lincoln, J. D. (*A/Lt.* 20/12/53) 5/4/52

Williams, J. A. (*A/Lt.* 7/1/54) 26/4/52

Minter, C. J. W. (*A/Lt.* 7/1/54) 26/4/52

Hall, D. G. (*A/Lt.* 21/1/54) 24/5/52

Boote, J. P. (*A/Lt.* 8/3/54) 6/9/52

Ward, D. P. (*A/Lt.* 4/7/54) 1/11/52

Molander, T. D. W. (*A/Lt.* 2/12/54) 28/3/53

Territorial Army
National Service Officers—*contd.*

2nd Lieutenants—contd.

Smith, N. M. (*A/Lt.* 1/8/54) 27/6/53

Horton, A. B. (*A/Lt.* 13/2/55) 27/6/53

Stott, I. H. (*A/Lt.* 13/2/55) 27/6/53

Briggs, G. M. B. (*A/Lt.* 27/2/55) 25/7/53

Pullan, N. G. (*A/Lt.* 3/2/55) 1/8/53

Walker, B. L. (*A/Lt.* 30/6/55) 7/11/53

Slater, D. (*A/Lt.* 11/5/55) 19/12/53

Units of the Home Guard Affiliated

4th, 6th, 7th, 8th and 9th (East Lancashire) H.G. Bns.

Unit of the Army Cadet Force Affiliated

5th Cadet Coy., L.F.

Digitized by Google

THE ROYAL SCOTS FUSILIERS [21]

The Thistle within the Circle and Motto of the Order of the Thistle
In each of the four corners the Royal Cypher ensigned with the Crown

"Blemheim," "Ramillies," "Oudenarde," "Malplaquet," "Dettingen," "Belleisle," "Martinique, 1794," "Bladensburg," "Alma," "Inkorman," "Sevastopol," "South Africa, 1879," "Burma, 1885-87," "Tirah," "Relief of Ladysmith," "South Africa, 1899-1902."

The Great War—18 *Battalions*.—**"Mons,"** "Le Cateau," "Retreat from Mons," **"Marne, 1914,"** "Aisne, 1914," "La Bassée, 1914," **"Ypres, 1914, '17, '18,"** "Langemarck, 1914," "Gheluvelt," "Nonne Bosschen," "Neuve Chapelle," "Aubers," "Festubert, 1915," "Loos," **"Somme, 1916, '18,"** "Albert, 1916, '18," "Bazentin," "Delville Wood," "Pozières," "Flers-Courcelette," "Le Transloy," "Ancre Heights," "Ancre" 1916," **"Arras, 1917, '18,"** "Scarpe, 1917, '18," "Arleux," "Messines, 1917," "Pilckem," "Menin Road," "Polygon Wood," "St. Quentin," "Bapaume, 1918," "Rosières," **"Lys,"** "Estaires," "Hazebrouck," "Bailleul," "Béthune," "Scherpenberg," "Drocourt-Quéant," **"Hindenburg Line,"** "Canal du Nord," "Courtrai," "Selle," "France and Flanders, 1914-18," **"Doiran, 1917, '18,"** "Macedonia, 1916-18," "Helles," **"Gallipoli, 1915-16,"** "Rumani," "Egypt, 1916-17," "Gaza," "El Mughar," "Nebi Samwil," "Jerusalem," "Jaffa," "Tell 'Asur," **"Palestine, 1917-18."**

Agents—Lloyds Bank Limited, Cox's & King's Branch.

Regimental Depot—Churchill Barracks, Ayr.

Regimental Journal—"The Journal of The Royal Scots Fusiliers," The Barracks, Ayr.

Regimental Association—The Royal Scots Fusiliers Association, Gordon Chambers, 90, Mitchell Street, Glasgow, C.1.

For Record Office ... ... *see* column 2903.
For Regimental Pay Office ... ... *see* column 2912.

Doublet—Blue. *Trews*—Hunting (Erskine) Tartan.
Facing Colour—Blue.

Allied Regiment of the Canadian Army
The Scots Fusiliers of Canada.

Allied Regiment of Union of South Africa Defence Forces
Prince Alfred's Guard

Colonel ... ... Hakewill-Smith, Maj.-Gen. E., *C.B.*, *C.B.E.*, *M.C.*, ret. pay., *p.s.c.* (*Governor, Military Knights of Windsor*) 1/5/46
Officer Commanding Regimental Depot .. .. Carleton-Smith Inglis, Maj. D. G., *p.s.c.*

Regular Army

Lt.-Colonel.

Arkwright, W. P. B., *D.S.O.* 5/1/53

Majors.

Cox, J. H. F. 30/8/41

Adamson, F. A. 1/7/46

Cunliffe-Cave, R. J., *p.s.c.*, [*l*] 1/7/46

Cruden, I. G. F. 1/7/46

Macpherson, H. 19/5/49

Ramsay, A. I. G., *p.s.c.*, [*l*] (*T/Lt.-Col.* 1/6/55) 27/8/49

Howat, F. N. 28/9/49

Adams, A. C. H., *p.s.c.* 29/1/50

Delano-Osborne, J. D. O., *p.s.c.* (*T/Lt.-Col.* 19/5/55) 20/2/50

Cook, A., *M.B.E.*, *M.C.* 10/6/50

Evetts, M. J., *M.C.*, *p.s.c.* 26/8/50

Du Sautoy, A. J., *p.s.c.* 27/1/51

Livingstone-Bussell, N. 27/1/51

Regular Army—*contd.*

Majors—contd.

Cameron, H. P. L., *p.s.c.* 28/1/51

Wilmot, G. D. 25/8/51

McConaghey, M. J. L., *p.s.c.* 4/9/51

Carleton-Smith Inglis, D. G., *p.s.c.* 26/1/52

Howard, G. H., *M.C.*, *p.s.c.* 26/1/52

Bright, K. D., *p.s.c.* 16/2/52

Livingstone, D. A. 1/7/52

Duncan, J. H., *M.C.*, *p.s.c.* 2/7/52

Stewart, B. A., *p.s.c.* [*l*] 31/12/52

Jamieson, W. 14/5/53

Williamson, J., *M.C.* 24/5/53

Wilkinson, W. A P. 28/5/53

Whitehead, A. F., *M.C.* 7/7/53

Regular Army—*contd.*

Majors—contd.

Rutherford, J. S. [*l*] 21/5/54

Douglas, W. D., *M.C.*, *p.s.c.* 9/9/55

Captains.

Thompson, H. A. I. (*T/Maj.* 17/10/55) (*att'd Para.*) 2/11/48

Peyton, J. W., *M.C.*, *p.s.c.* (*T/Maj.* 13/1/54) 25/1/49

Martin, D. W. S. 14/4/49

Reid, A. 29/1/50

Todd, K. L. 3/11/50

Dove, H. M. (*att'd Para.*) 4/6/52

Halstead, J. D., *M.B.E.* (*Adjt.* 28/4/55) 19/9/53

Marshall, W. H. 3/1/54

Stimpson, F. M. V. [*l*] 15/7/54

Gordon, I. A. D. 5/9/54

Digitized by Google

Regular Army—*contd.*

Captains—contd.

Gordon, A. G. D. 5/9/54

Balfour Scott, D. 31/10/54

Fleming, J. M. R. 13/7/55

Lieutenants.

Dalrymple-Hay, J. H. 16/12/51

Stahell, J. E. 24/11/52

Kerr, W. W. (*T/Capt.* 12/12/54) 9/2/53

Cameron, D. E. 3/8/53

Simpson, C. M. M. 3/8/53

Whamond, W. H. S. 19/8/53

Thom, G. A. 24/9/53

Andrews, D. G. H., *M.C.* 21/3/54

Mack, D. I. A. 1/8/54

Erskine, R. S. 6/2/55

2nd Lieutenants.

Duncan, R. H. 12/2/54

Palmer, D. T. 12/2/54

Quarter-Masters.

Cooper, S. H. 30/6/46 *maj.* 2/9/53

Robertson, C. 27/11/47 *maj.* 18/10/52

McKue, D., *D.C.M.* 1/1/50 *capt.* 13/2/55

Campbell, G. B. 29/7/55

Sanderson, C. L. P. 29/7/55

Regular Army
Short Service Officers

Majors.

Reakes, J. S. (*Emp. List* (4)) 15/10/52

Tadd, F. (*Emp. List* (4)) 1/1/54

Captains.

Dunlop, W. (*Emp. List* (4)) 6/2/50

Craft, G. C. C. (*Emp. List* (4)) 3/5/50

Gray, J. (*Emp. List* (4)) 9/12/52

MacConnachie, T. F. (*Emp. List* (4)) 22/7/53

Lieutenants.

Whitelaw, J. 9/1/54

Johnstone, B. J. 15/3/54

Wilson, G. S. 28/7/54

Wishart, W. B. 30/5/55

Regular Army
Short Service Officers—*contd.*

2nd Lieutenant.

Young, W. H. 30/7/55

Quarter-Masters.

Neve, J. R. 25/9/45 *capt.* 4/10/50

Houston, L. C. (*Emp. List* (4)) *capt.* 10/12/45

Ellames, T. A. *lt.* 1/5/53

McIntyre, A. *lt.* 4/10/54

Extended Service Officers

Majors.

Machin, A. C. (*Emp. List* (3)) 1/12/53

Underwood, W. 5/4/54

Captain.

Gordon, J., *M.B.E.* (*T/Maj.* 24/8/53) 6/8/50

Regular Army
National Service Officers

2nd Lieutenants.

Ross, D. C. 29/5/54

Robertson, C. A. 26/6/54

Agnew, A. J. B. 20/11/54

Paterson, R. A. 5/2/55

Johnston, F. P. M. 2/4/55

Alexander, J. F. 23/4/55

James, C. 23/4/55

Judge, C. W. F. 4/6/55

Walker, C. J. D. 4/6/55

Meek, R. I. M. 18/6/55

Gathorne-Hardy, S. 30/7/55

Marshall, D. G. 30/7/55

Lochrie, I. G. 3/9/55

Army Emergency Reserve
National Service Officer

2nd Lieutenant.

Mitchell, D. W. (*A/Lt.* 21/2/54) 12/7/52

Territorial Army

Hon. Colonel.

Gosselin, Brig. A. N., *C.B.E., D.S.O., ret. pay* 10/12/54

Lt.-Colonel.

Campbell, C., *T.D.* 1/11/52

Territorial Army—*contd.*

Majors.

Crawford, A. R. 10/5/50

Macdonald, I. D., *T.D.* 1/2/55

Steele, J. 14/4/55

Linton, W. 14/4/55

Captains.

Campbell, A. G. (*A/Maj.* 25/5/53) 2/3/48

Reid, W. 1/7/52

Boyd, A. 9/12/52

Cooper, I. R. 1/7/53

Leslie, C. A. B. 24/11/54

Lieutenants.

Campbell, W. J. (*A/Capt.* 8/10/54), 10/5/51

Smith, S. I. H. 28/10/51

Buchanan, M. F. B. 26/12/52

Smith, N. E. O. 11/5/53

Cameron, P. 14/5/53

Marshall, A. E. W. 21/6/54

Tweddle, G. 16/8/55

Scott, J. M. H. 23/10/55

Irvine, J. J. 27/10/55

2nd Lieutenant.

Gathorne-Hardy, J. G. (*A/Lt.* 29/4/54) 23/8/52

Quarter-Master.

Foley, C., *M.B.E., T.D.* *maj.* 6/10/48

Territorial Army
National Service Officer

2nd Lieutenant.

Leslie, A. P. (*A/Lt.* 25/9/55) 9/1/54

Units of the Army Cadet Force Affiliated

A. (Kilmarnock) Cadet Coy., The Royal Scots Fusiliers.
B. (Cumnock) Cadet Coy., The Royal Scots Fusiliers.
C. (Ayr) Cadet Coy., The Royal Scots Fusiliers.
D. (Ardeer) Cadet Coy., The Royal Scots Fusiliers.

Digitized by Google

THE CHESHIRE REGIMENT [22]

An Acorn leaved and slipped.

"Louisburg," "Martinique, 1762," "Havannah," "Meeanee," "Hyderabad," "Seinde," "South Africa, 1900-02."

The Great War—38 *Battalions.*—**"Mons,"** "Le Cateau," "Retreat from Mons," "Marne, 1914, '18," "Aisne 1914, '18," "La Bassée, 1914," "Armentières, 1914," **"Ypres, 1914, '15, '17, '18,"** "Nonne Bosschen," "Gravenstafel," "St. Julien," "Frezenberg," "Bellewaarde," "Loos," **"Somme, 1916, '18,"** "Albert, 1916, '18," "Bazentin," "Delville Wood," "Pozières," "Guillemont," "Flers-Courcelette," "Morval," "Thiepval," "Le Transloy," "Ancre Heights," "Ancre, 1916," **"Arras, 1917, '18,"** "Vimy, 1917," "Scarpe, 1917, '18," "Oppy," **"Messines, 1917, '18,"** "Pilckem," "Langemarck, 1917," "Menin Road," "Polygon Wood," "Broodseinde," "Poelcappelle," "Passchendaele," "Cambrai, 1917, '18," "St. Quentin," **"Bapaume, 1918,"** "Rosières," "Lys," "Estaires," "Hazebrouck," "Bailleul," "Kemmel," "Scherpenberg," "Soissonnais-Ourcq," "Hindenburg Line," "Canal du Nord," "Courtrai," "Selle," "Valenciennes," "Sambre," "France and Flanders, 1914–18," "Italy, 1917–18," "Struma," **"Doiran, 1917, '18,"** "Macedonia, 1915–18," **"Suvla,"** "Sari Bair," "Landing at Suvla," "Scimitar Hill," "Gallipoli, 1915," "Egypt, 1915–17," **"Gaza,"** "El Mughar," "Jerusalem," "Jericho," "Tell Asur," "Palestine, 1917–18," "Tigris, 1916," **"Kut al Amara, 1917,"** "Baghdad," "Mesopotamia, 1916–18."

Agents—Lloyds Bank Limited, Cox's & King's Branch.

Regimental Depot—The Dale, Liverpool Road, Moston, Chester.

Regimental Journal—"The Oak Tree," The Dale, Chester.

Regimental Association—The Cheshire Regiment Association, The Dale, Chester.

For Record Office ... ... *see* column 2903.
For Regimental Pay Office ... ... *see* column 2911.

Uniform—Blue. *Piping*—Buff.
Facing Colour—Buff.

Allied Regiment of the Canadian Army

The Cape Breton Highlanders

Colonel .. Percival, Maj.-Gen.(Hon. Lt.-Gen.) A. E., *C.B.*, *D.S.O.*, *O.B.E.*, *M.C.*, ret. pay., *t.d.e.*, *p.s.c.*, *n.s.* 27/5/50
Officer Commanding Regimental Depot ... ... McConnell, *Maj.* P. P. T., (s.c.).

Regular Army

Lt.-Colonels.

§Cubbon, J. H., *O.B.E.*, *p.s.c.*, *f.s.w.* 7/11/52

Rodgers, C. T., j.s.s.c., *p.s.c.* 10/7/53

Majors.

Hallmark, N. B., *D.F.C.*, *A.F.C.*, *p.s.c.*, (*T*/*Lt.-Col.* 8/11/54) 1/7/46

Ripley, R. H., *M.B.E.*, *p.s.c.* (*T*/*Lt.-Col.* 4/5/54) 1/7/46

Egerton-Smith, J. D. E., *M.B.E.*, *p.s.c.*, *p.t.s.c.* (*T*/*Lt.-Col.* 28/5/54) 1/2/47

Trevor, K. R. S., *D.S.O.*, *O.B.E.*, *p.s.c.* (*T*/*Lt.-Col.* 4/10/54) 30/8/47

Gold, P. J., *p.s.c.* 31/1/48

Culver, B. F. J. 11/2/48

Sernberg, A. R., *p.s.c.* 15/3/48

Sands, J. G. 30/6/48

Regular Army—*contd.*

Majors—contd.

Crookenden, N., *D.S.O.*, *O.B.E.*, *p.s.c.*, [L] (*T*/*Col.* 7/2/55) 29/8/48
bt. lt.-col. 1/7/54

Cooke, C. P., *p.s.c.* 29/8/48

Warwick-Pengelly, J. H., *p.s.c.* 8/1/49

de Quincey, A. B., *p.t.s.c.* (*T*/*Lt.-Col.* 13/6/55) 27/8/49

Tipper, R. F., *p.t.s.c.* 27/8/49

White, P. C., *p.s.c.* 28/8/49

Stancliffe, P. P., *p.s.c.* 28/8/49

McConnell, P. P. T., (s.c.) 29/1/50

Riley, J. C., *p.s.c.* 30/1/50

Forde, D. L., j.s.s.c., *p.s.c.* 30/1/50

Anderson, G. T., *M.C.*, *p.s.c.* 15/3/50

Martin, H. M. 14/7/50

Routh Jones, G. H., *M.C.*, *p.s.c.* 26/8/50

Regular Army—*contd.*

Majors—contd.

Little, W. O. [*l*] 26/8/50

Cross, S. H., *p.s.c.* 27/8/50

Hughes, R. C., *M.B.E.*, *T.D.* 24/12/51

Blacoe, A. A., *M.C.*, *p.s.c.* 5/6/52

Alexander, I. G. V. 2/7/52

Baynham, P. de M. (*att'd Para.*) 3/7/52

Martin, P. L. de C., *p.s.c.* 3/7/52

Donnelly, D. H. 31/12/52

Thompson, G. O., *E.R.D.* 28/1/53

Milo, P. M., *p.s.c.* 16/12/53

Dauncey, M. D. K., *D.S.O.* *p.s.c.* 11/5/54

Hartley, A. P. H., *M.B.E.*, *p.s.c.* (*att'd Para.*) 21/3/55

Captains.

Pashley, J. H. 1/7/46

Horton, A. H. 26/10/49

Digitized by Google

Regular Army—*contd.*

Captains—contd.

Johnson, A. J. 13/2/50

Pownall, G. B. 27/6/51

Ellwood, P. R. 9/5/52

Edwards, D. A. 14/12/52

Trueman, H. P. 22/12/52

Sharpe, R. D. 15/7/54
(*Adjt.* 17/9/55)

Watson, R. L. 21/10/54

Owen, D. L. H. 22/12/54

Billington, J. R. 14/7/55

Dwight, F. St. J. 14/7/55

Kingham, H. A. 7/10/55

Lieutenants.

Walker, A. F. 22/7/52

Ford, P. W. (*T/Capt.* 1/5/55) (*att'd Para.*) 22/7/52

Hayes-Newington, A. L. (*T/Capt.* 11/9/55) 9/2/53

Scurfield, J. H. 1/3/53

Murray-Bligh, P. D. (*att'd. Para.*) 3/8/53

Astle, A. F. W. 10/10/53

Cunningham, D. R. A. 1/8/54

Jenkins, D. H. J. 31/7/55

Oulton, P. H. 31/7/55

Lane, C. E. 28/10/55

2nd Lieutenants.

Goddard, F. J. 12/2/54

Peel, R. C. 11/4/54

Kerr, J. D. [*l*] 20/12/54

Kane, J. D. 22/12/54

Hopcraft, J. E. 29/7/55

Bennet, J. R. 29/7/55

Quarter-Masters.

Marshall, L. J. 14/5/50
capt. 7/4/52

Harris, S. H. 13/12/51
maj. 16/9/54

Cobb, W. H. *lt.* 27/6/53

Regular Army
Short Service Officers

Major.

Merlin-Davies, C. 8/7/54

Captain.

Unwin, A. (*T/Maj.* 1/12/54) 28/3/49

Lieutenants.

Coates, A. 6/12/52

Stripling, K. S. 1/5/55

Quarter-Master.

Magee, H. W., *M.B.E.* 27/5/44
maj. 13/4/51

Regular Army
National Service Officers

2nd Lieutenants.

Hubbard, M. F. 25/7/53

Purssell, D. J. L. 19/12/53

Scott, B. 10/4/54

Boggie, J. F. 15/5/54

Ridgway, B. R. 29/5/54

Wilson, B. 29/5/54

Hulme, F. E. 26/6/54

Sumner, P. F. V. 26/6/54

Bowyer, M. A. 24/7/54

Farrington, T. I. 14/8/54

Robinson, R. T. 11/9/54

Brown, P. R. 11/9/54

Edwards, W. 4/12/54

Whitlock, R. L. 22/1/55

Holloway, M. G. 5/3/55

Lee, M. H. 19/3/55

Doyle, J. G. 23/4/55

Phillips, D. B. 7/5/55

Joule, M-I. M. 21/5/55

Simmons, P. J. 21/5/55

Barrow, P. J. 2/7/55

Moss, C. R. 2/7/55

Cuningham, J. G. 16/7/55

Johnson, W. H. M. 30/7/55

Harvey, H. N. 20/8/55

Marle, P. 20/8/55

Riley, P. W. T. 17/9/55

Army Emergency Reserve

Captain.

Walsh, D. K., *s.a.* (w)., T.P. 11/4/51

Territorial Army

Hon. Colonels.

Kewish, Lt.-Col. (Hon. Col.) J. D., *T.D., D.L., t.a.* 29/4/47

Owen, Col. R. L., *O.B.E., T.D.* (*T.A. Res.*) 4/4/51

Lt.-Colonels.

Birch, H. L., *M.B.E., T.D.* 1/10/53

Majors.

Lees, J., *T.D.* 1/5/47

Bridge, A. O., *T.D.* 23/4/51

Scott, E. 13/7/51

Cooke, J. B., *p.s.c.* (*A/Lt.-Col.* 1/5/51) 5/10/51

Holland, I. 12/7/52

McGuinness, J. H., *T.D.* (*Res. of Off.* (*R.A.*)) 13/11/52

Jackson, C. E., *T.D.* 1/1/53

Davies, H. L. 15/7/53

Harris, W. S. 8/7/54

Captains.

Williams, S. P. 3/12/49

Green, W. J. (*A/Maj.* 1/12/52) 26/6/50

Shead, R. A. 5/1/51

Hedley, M. A. O. (*A/Maj.* 28/12/53) 21/7/51

Ayrton, K. S. 1/8/52

Fryer, T. M. 18/9/52

Nash, R. D. (*A/Maj.* 9/2/55) 24/4/53

Dean, A. A. 24/4/53

Solloway, I. R. W. 24/4/53

Marks, K. 9/8/53

Tapling, F. G., *M.C., T.D.* (*A/Maj.* 24/10/53) 24/10/53

Murray, A. 24/12/53

Seymour, R. G. 10/2/54

Forster, E. B. 9/6/55

Digitized by Google

Territorial Army—*contd.*

Lieutenants.

Hughes, A. G. 21/6/51

Burton, S. (*A/Capt.* 9/6/55) 2/8/51

Stewart, R. H. (*A/Capt.* 9/6/55) 3/2/52

Band, R. D. E. 4/2/52

Anderson, J. 10/2/52

Evans, P. R. 9/3/52

Whitmore, M. M. 3/7/52

Wood, A. R. 6/7/52

Haygarth, R. V. 5/8/52

Laverick, R. 2/1/53

Owen, J. M. H. 13/2/53

Melhuish, M. R. 20/2/53

Stringer, G. R. 18/6/53

Harvey, M. J. 26/6/53

Bennett, G. G. (*A/Capt.* 9/6/55) 14/9/53

Church, M. 8/10/53

Smith, P. J. C. 30/10/53

Evans, M. R. M. 21/1/54

Calvert, J. A. 11/2/54

Brundrit, J. 24/7/54

Dodd, T. 22/8/55

Brindley, J. D. 31/10/55

2nd Lieutenants.

Ellwood, R. B. (*A/Lt.* 14/9/53) 22/12/51

Shaw, B. P. (*A/Lt.* 14/2/54) 12/7/52

Ruddock, M. M. (*A/Lt.* 7/3/54) 9/8/52

Hopley, D. L. (*A/Lt.* 11/2/54) 20/9/52

Territorial Army—*contd.*

2nd Lieutenants—contd.

McKechnie, G. D. (*A/Lt.* 4/7/54) 18/10/52

Thornton, G. D. (*A/Lt.* 31/10/54) 28/2/53

Owen, F. D. (*A/Lt.* 16/12/54) 28/3/53

Sivell, R. B. (*A/Lt.* 23/1/55) 30/5/53

Quarter-Master.

Towler, W. 4/6/48 *capt.* 7/3/55

Territorial Army National Service Officers

Lieutenants.

Prescott, P. J. 13/2/53

McColl, C. H. V. 4/5/53

Musgrave, D. T. 1/5/53

Henderson, P. E. W. 12/6/53

Sutcliffe, M. G. 19/6/53

Morgan-Wynne, M. G. 21/2/54

Price, L. J. 22/4/54

Trevor, J. C. 27/5/54

Davis, C. E. 31/3/55

2nd Lieutenants.

May, J. B. (*A/Lt.* 31/7/53) 24/11/51

Spyer, D. J. C. (*A/Lt.* 7/8/53) 24/11/51

Woodbridge, P. A. (*A/Lt.* 14/3/54) 6/9/52

Harrison, G. K. (*A/Lt.* 3/11/55) 27/2/54

Territorial Army National Service Officers—*contd.*

2nd Lieutenants—contd.

McEntyre, P. T. (*A/Lt.* 13/5/54) 20/9/52

Drake, G. F. (*A/Lt.* 16/5/54) 24/1/53

Edwards, G. P. (*A/Lt.* 12/9/54) 24/1/53

Sidebotham, G. K. (*A/Lt.* 24/10/54) 28/2/53

Hoy, R. S. (*A/Lt.* 7/11/54) 28/3/53

Holland, B. W. (*A/Lt.* 2/1/55) 18/4/53

Dean, G. (*A/Lt.* 13/2/55) 11/7/53

Bates, D. P. (*A/Lt.* 27/3/55) 1/8/53

Cooke, K. G. H. (*A/Lt.* 31/3/55) 22/8/53

Johnson, I. H. (*A/Lt.* 14/4/55) 19/9/53

Potts, C. H. (*A/Lt.* 30/6/55) 7/11/53

Hind, C. J. (*A/Lt.* 12/5/55) 19/12/53

Units of the Home Guard Affiliated

1st, 2nd, 3rd, 4th, 5th, 6th, 7th, 8th, 9th, 10th, 11th, 12th and 13th (Cheshire) H.G. Bns.

Units of the Army Cadet Force Affiliated

1st, 3rd, 10th and 11th (Ind.) A.C.F. Cadet Coys., The Cheshire Regt.

Digitized by Google

THE ROYAL WELCH FUSILIERS [23]

The Plume of the Prince of Wales

In the first and fourth corners the Rising Sun; in the second corner the Red Dragon.
In the third corner the White Horse with motto, "*Nec aspera terrent.*"
The Sphinx superscribed "Egypt."

"Namur, 1695," "Blenheim," "Ramillies," "Oudenarde," "Malplaquet," "Dettingen," "Minden," "Corunna," "Martinique, 1809," "Albuhera," "Badajoz," "Salamanca," "Vittoria," "Pyrenees," "Nivelle," "Orthes," "Toulouse," "Peninsula," "Waterloo," "Alma," "Inkerman," "Sevastopol," "Lucknow," "Ashantee, 1873-4," "Burma, 1885-87," "Relief of Ladysmith," "South Africa, 1899-1902," "Pekin, 1900."

The Great War—42 *Battalions.*—"Mons," "Le Cateau," "Retreat from Mons," **"Marne, 1914,"** "Aisne," 1914, '18," "La Bassée, 1914," "Messines, 1914, '17, '18," "Armentières, 1914," **"Ypres, 1914, '17, '18,"** "Langemarck, 1914, '17," "Gheluvelt," "Givenchy, 1914," "Neuve Chapelle," "Aubers," "Festubert, 1915," "Loos," **"Somme, 1916, '18,"** "Albert, 1916,, '18," "Bazentin," "Delville Wood," "Pozières," "Guillemont," "Flers-Courcelette," "Morval," "Le Transloy," "Ancre Heights," "Ancre, 1916, '18," "Arras, 1917," "Scarpe, 1917," "Arleux," "Bullecourt," "Pilckem," "Menin Road," "Polygon Wood," "Broodseinde," "Poelcappelle," "Passchendaele," "Cambrai, 1917, '18," "St. Quentin," "Bapaume, 1918," "Lys," "Bailleul," "Kemmel," "Scherpenberg," **"Hindenburg Line,"** "Havrincourt," "Épéhy," "St. Quentin Canal," "Beaurevoir," "Selle," "Valenciennes," "Sambre," "France and Flanders, 1914-18," **"Piave," "Vittorio Veneto,"** "Italy, 1917-18," **"Doiran, 1917, '18,"** "Macedonia, 1915-18," "Suvla," "Sari Bair," "Landing at Suvla," "Scimitar Hill," **"Gallipoli, 1915-16,"** "Rumani," **"Egypt, 1915-17," "Gaza,"** "El Mughar," "Jerusalem," "Jericho," "Tell 'Asur," "Megiddo," "Nablus," "Palestine, 1917-18," "Tigris, 1916," "Kut al Amara, 1917," **"Baghdad,"** "Mesopotamia, 1916-18."

Agents—Lloyds Bank Limited, Cox's & King's Branch.
Regimental Depot—Hightown Barracks, Wrexham, Denbighshire.
Regimental Journal—"Y Ddraig Goch," The Barracks, Wrexham.
Regimental Association—Comrades' Association, Wrexham.
For Record Office ... ... *see* column 2903.
For Regimental Pay Office ... ... *see* column 2913.

Uniform—Blue. *Piping*—Scarlet.
Facing Colour—Blue.

Allied Regiment of The Canadian Army
Royal 22e Régiment

Allied Regiment of Union of South Africa Defence Forces
Pretoria Regiment (Princess Alice's Own)

Allied Battalion of the Federation of Malaya Forces
4th Battalion, The Malay Regiment

Colonel-in-Chief ... ... THE QUEEN
Colonel ... Stockwell, Lt.-Gen. *Sir* Hugh C., *K.C.B.*, *K.B.E.*, *D.S.O.*, Col. Malay Regt. ... 18/10/52
Officer Commanding Regimental Depot ... ... Thomas, Maj. D. J. O.

Regular Army

Lt.-Colonels.

§Rice-Evans, J. A. M. (*T*/*Col.* 21/4/52) (*local Brig.* 24/2/54) 17/7/48

§Cadogan, E. H., *p.s.c.* (*T*/*Col.* 1/1/54) 13/1/49

§Benyon, W. L. R., *p.s.c.*, *n.s.* (*T*/*Col.* 12/9/55) 28/7/52

Bosanquet, N. R. G., *p.s.c.* 23/2/54

Doughty-Wylie, B. P., *M.C.*, *p.s.c.* 28/7/55

Majors.

Vyvyan, J. G. 3/9/42

Prichard, D. M. C., *p.s.c.*, *p.t.s.c.* (*T*/*Lt.-Col.* 6/11/51) 1/7/46

Hill, C. E., *p.s.c.* (*T*/*Lt.-Col.* 1/7/54) 1/7/46

Powell, A. G. ff., j.s.s.c., *p.s.c.* (*T*/*Lt.-Col.* 10/3/51) 27/12/46

Regular Army—*contd.*

Majors—contd.

Riley, J. W. 1/2/47

Willes, J. E. T., *M.B.E.*, *p.s.c.* (*T*/*Lt.-Col.* 23/3/53) 1/2/47

Prichard, R. O. F., *M.C.*, *p.s.c.* 31/1/48

Brougham, H. G., *p.s.c.* 30/1/49

Wyndford, *The Lord*, *M.B.E.*, j.s.s.c., *p.s.c.* 28/1/50

Cotton, F. B. E., *p.s.c.* 28/1/50

Hilditch, C. O. 18/3/50

Dickson, J. A. B., *p.s.c.* 27/1/51

Edwards, F. M. 27/1/51

Thomas, D. J. O. 27/1/51

Price, A. M. L., *M.B.E.*, *p.s.c.* 2/8/51

Campbell, I. W. P. [*i*] 25/8/51

Davies, A. R. R., *p.s.c.* 25/8/51

Regular Army—*contd.*

Majors—contd.

Parker, J. L., *T.D.*, *p.s.c.* (*Adjt.* 12/3/55) 23/4/52

Barber, R. C. H., *M.C.*, *p.s.c.* 1/7/52

Whittaker, T. W. 7/8/52

Pugh, B. G., *T.D.*, *p.s.c.*, *n.s.* 24/8/52

Tolhurst, G. A. 4/2/53

Boys, N. McP. 2/6/53

Eggleton, F. H. G., *M.B.E.*, *p.s.c.* (*Adjt.* 21/3/54) 23/7/53

Jones, P. A. E., *p.s.c.* 9/8/53

Pearson, J. W., *p.s.c.* 28/11/53

Simmons, W. J., *M.C.*, *T.D.*, *p.s.c.* 12/1/54

Neill, J. M., *M.C.*, *p.s.c.* 13/2/54

Lloyd-Jones, I. W., *M.C.*, *p.s.c.* 4/4/54

Barchard, J. M. B., *p.s.c.* 2/7/54

Digitized by Google

Regular Army—*contd.*

Majors—contd.

Dryland, C. P., *M.C.*, *p.s.c.* 28/9/54

Davies, J. A. G., *M.C.* 22/2/55

Swift, J. H. 24/5/55

Sutton, P. G. F., *M.C.* 5/9/55

Captains.

McClement, I. M. (*T/Maj.* 21/5/55) 12/10/50

Egan, L. J. 12/3/51

Chatham, G. I. 18/7/51

Gethin-Jones, D. C. 6/10/51

Wilson-Wilcox, P. C. 31/12/51

Whittingham-Jones, L. S. 11/6/52

Battson, K. W. [*l*] 29/9/52

Arkle, B. C. 6/11/52

Watkins, A. P. B. 7/1/53

Jones, J. A. 28/3/53

Roberts, M. V. 15/7/54

Sinnett, R. J. M. 25/8/54

Bruxner-Randall, P. D. 26/9/54

Jones, D. G. 22/12/54

Lieutenants.

Gwinnutt, A. F. (*T/Capt.* 9/3/54) 1/2/50

Pierce, J. D. 14/7/51

Robinson, M. L. G. (*T/Capt.* 7/3/55) 16/12/51

Colenso-Jones, G. M. B. 21/4/52

Finchett-Maddock, B. H. (*T/Capt.* 25/7/54) 22/7/52

Ansdell, G. W. (*T/Capt.* 1/9/55) 19/6/53

Roberts, D. E. 3/8/53

Williams, M. P. H. 3/8/53

Davies, T. M. 3/8/53

Griffiths, M. F. T. 1/8/54

Kenyon, T. D. 6/2/55

Burkham, M. I. 31/7/55

2nd Lieutenants.

Hughes, A. S. 25/10/53

Jones, E. R. L. 12/2/54

Vivian, A. C. 17/4/54

Bonner-Davies, P. 6/8/54

Regular Army—*contd.*

2nd Lieutenants—contd.

Wainwright, P. C. G. 2/2/55

Inkin, G. D. 4/2/55

Cadogan, H. M. E. 4/2/55

Quarter-Masters.

Voas, L. 3/8/50
capt. 24/11/52

Brant, W. H. 16/2/52
capt. 4/8/55

Evans, H., *M.C.* 10/10/52
capt. 22/5/55

Regular Army
Short Service Officers

Majors.

Williams, T. I. (*Emp. List* (4)) 2/11/53

Bodvan-Griffith, P. F. (*Emp. List* (4)) 29/12/53

Captains.

Griffiths, R. 1/7/46

Williams, E. L. O., *T.D.* (*Emp. List* (4)) 1/11/47

Reid, K. E. G. 1/3/50

Rees, C. D. 24/8/50

Grindley, L., *M.C.* (*Emp. List* (4)) 28/2/51

Baker, R. D. (*Emp. List* (4)) 15/11/52

Dudley, L. G. 14/1/54

Johns, R. J. W. M. 1/11/54

Lieutenants.

Jones, W. C. 17/11/45

Povey, J. G. 26/1/49

Roache, W. P. 24/6/54

Hughes, S. P. 4/7/54

Minter-Kemp, M. J. 29/6/55

2nd Lieutenants.

Delavigne, R. M. L. 27/2/54

Lloyd, P. L. 27/3/54

French, R. J. 15/5/54

Thomas, G. G. 6/11/54

Tunnicliffe, J. W. 18/6/55

Regular Army
Short Service Officers—*contd.*

Quarter-Masters.

Roberts, G. (*Emp. List* (4)) 17/10/45
capt. 17/10/51

Fender, D. J. E. (*Emp. List* (4)) 10/1/49
maj. 10/1/55

Amos, F. *capt.* 20/9/52

Wanklyn, W. C. *lt.* 16/9/53

Extended Service Officers

Majors.

Fonseca, J. P. (*Emp. List* (3)) 27/11/52

Willans, J. D. 26/6/53

Boutflour, J. G. D. 21/12/53

Greenland, D. W. H. (*Emp. List* (3)) 18/9/54

Captains.

Jones, J. S. (*T/Maj.* 29/8/55) 13/1/46

Edwards, D. B. (*Emp. List* (3)) 31/12/49

Regular Army
National Service Officers

2nd Lieutenants.

Farquharson, A. J. 11/7/53

Porter, J. N. 27/3/54

Williams, J. M. 27/3/54

Roberts, J. L. 10/4/54

Lord, P. R. 24/7/54

Steele-Mortimer, N. R. 24/7/54

Hannay, I. D. 24/7/54

Cornish, M. J. 28/8/54

Evans, T. A. V. 19/3/55

Lewis, B. 7/5/55

Digitized by Google

Regular Army
National Service Officers—*contd.*

2nd Lieutenants—contd.

Neale, G. J. J. 21/5/55
Bowen, R. T. N. 4/6/55
Clezy, J. J. A. 4/6/55
Vaughan, D. 18/6/55
Cecil-Williams, J. A. 18/6/55
Glynn-Jones, C. D. 18/6/55
Hadfield, J. 18/6/55
Morrison, J. 18/6/55
Mackenzie, M. J. S. 2/7/55
Braithwaite, A. A. G. 16/7/55
Clutton, D. B. 16/7/55
Watkins, H. J. 17/9/55
Dodd, K. F. H. 7/10/55

Territorial Army

Hon. Colonel.

Davies-Cooke, Lt.-Col. (Hon. Col.) P. R., *T.D.*, *D.L.*, *J.P.* 23/1/53

Lt.-Colonel.

Humphreys-Roberts, R., *M.C.*, *T.D.* 1/5/53

Majors.

Demetriadi, M. A. 1/8/48
Pickford, S. C. S., *T.D.* 9/7/49
Watkins, I. L., *T.D.* 9/7/49
Williams, G. P., *T.D.* 9/7/49
Evans, D. M. 21/8/52
Roberts, T. V. R. 1/11/53
Jones, A. 1/5/54
Ellis, I. G., *M.B.E.* 1/2/55

Captains.

Braham, J. C. du P. 15/4/51
Gwen, E. K. 1/6/51
Davies, C. 1/6/52
Broadbent, T. H. 18/6/53
Fairclough, R. S. (*Res. of Off.*) 19/9/53
Evans, D. H. 1/1/54
Moyle, R. D. 11/6/54
Lloyd-George, W. 11/7/54

Territorial Army—*contd.*

Lieutenants.

Roberts, E. D. 14/11/49
Maitland-Jones, J. H. C. 2/6/52
Diamond, D. O. 19/6/52
Morgan, E. A. L. 20/7/52
Farnworth, M. M. H. 21/8/55

2nd Lieutenants.

Price, L. M. 7/7/52
Owen, J. G. (*A/Lt.* 13/2/55) 27/6/53
Edwards, R. N. (*A/Lt.* 27/2/55) 25/7/53
Jones, D. R. P. (*A/Lt.* 16/1/55) 13/6/53
Owen, J. I. G. (*A/Lt.* 10/2/55) 1/8/53
Griffiths, P. E. (*A/Lt.* 1/9/55) 9/1/54
Grondona, P. H. St. C. (*A/Lt.* 5/9/55) 13/3/54
Hughes, A. G. 13/3/54

Territorial Army
National Service Officers

Lieutenants.

Parry, D. W. 6/10/52
Maclean, J. D. W. 27/4/53
Richards, G. B. 19/6/53
Robb, W. 31/1/54
Bolt, D. S. 7/3/54
Kenyon, E. A. M. 14/10/54

2nd Lieutenants.

Wyeth, J. S. (*A/Lt.* 1/7/53) (*Seconded to O.T.C.*) 24/11/51
Owen, D. H. O. (*A/Lt.* 20/12/53) 5/4/52
Owen, E. C. O. (*A/Lt.* 20/12/53) 5/4/52

Territorial Army
National Service Officers—*contd.*

2nd Lieutenants—contd.

Rolant-Thomas, J. D. (*A/Lt.* 7/1/54) 10/5/52
Russell, J. C. (*A/Lt.* 14/1/54) 24/5/52
Williams-Ellis, R. P. (*A/Lt.* 7/12/53) 7/6/52
Griffith, E. M. W. (*A/Lt.* 29/4/54) 23/8/52
Glazebrook, P. G. (*A/Lt.* 20/5/54) 4/10/52
Burton, G. M. (*A/Lt.* 4/4/54) 18/10/52
Mumford, E. C. (*A/Lt.* 31/1/55) 30/5/53
Jones, R. I. (*A/Lt.* 9/1/55) 30/5/53
Blasdale, C. S. (*A/Lt.* 30/1/55) 30/5/53

Units of the Home Guard Affiliated

1st (Anglesey) H.G. Bn.
1st and 2nd (Caernarvonshire) H.G. Bns.
1st, 2nd and 3rd (Denbigh and Flint) H.G. Bns.
1st (Merioneth) H.G. Bn.
1st (Montgomeryshire) H.G. Bn.

Units of the Army Cadet Force Affiliated

4th Cadet Bn. (R.W.F.)
7th (Montgomery) Cadet Bn.
10th (Merioneth) Cadet Bn.

Digitized by Google

THE SOUTH WALES BORDERERS [24]

The Sphinx, superscribed "Egypt." **Within a wreath of immortelles the Roman numeral XXIV**

"Blenheim," "Ramillies," "Oudenarde," "Malplaquet," "Cape of Good Hope, 1806," "Talavera," "Busaco," "Fuentes d'Onor," "Salamanca," "Vittoria," "Pyrenees," "Nivelle," "Orthes," "Peninsula," "Chillianwallah," "Goojerat," "Punjaub," "South Africa, 1877-8-9," "Burma, 1885-87," "South Africa, 1900-02."

The Great War—18 *Battalions.*—**"Mons,"** "Retreat from Mons," **"Marne, 1914,"** "Aisne, 1914, '18," **"Ypres, 1914, '17, '18,"** "Langemarck, 1914, '17," **"Gheluvelt,"** "Nonne Bosschen," "Givenchy, 1914," "Aubers," "Loos," **"Somme, 1916, '18,"** "Albert, 1916, '18," "Bazentin," "Pozières," "Flers-Courcelette," "Morval," "Ancre Heights," "Ancre, 1916," "Arras, 1917, '18," "Scarpe, 1917," "Messines, 1917, '18," "Pilckem," "Menin Road," "Polygon Wood," "Broodseinde," "Poelcappelle," "Passchendaele," **"Cambrai, 1917, '18,"** "St. Quentin," "Bapaume, 1918," "Lys," "Estaires," "Hazebrouck," "Bailleul," "Kemmel," "Béthune," "Scherpenberg," "Drocourt-Quéant," "Hindenburg Line," "Havrincourt," "Epéhy," "St. Quentin Canal," "Beaurevoir," "Courtrai," "Selle," "Valenciennes," "Sambre," "France and Flanders, 1914–18," **"Doiran, 1917, '18,"** "Macedonia, 1915–18," "Helles," **"Landing at Helles,"** "Krithia," "Suvla," "Sari Bair," "Scimitar Hill," "Gallipoli, 1915–16," "Egypt, 1916," "Tigris, 1916," "Kut al Amara, 1917," **"Baghdad,"** "Mesopotamia, 1916–18," **"Tsingtao."**

The King's Colours—A Silver Wreath of immortelles borne round the Colour pike.

Agents—Messrs. Glyn, Mills & Co., Holt's Branch.

Regimental Depot—The Barracks, Brecon.

Regimental Journal—The XXIV Journal of the South Wales Borderers, 15, Stow Hill, Newport, Mon.

Regimental Association—The Regimental Association and Employment Bureau, 35, Stow Hill, Newport, Mon.

For Record Office ... ... *see* column 2903.
For Regimental Pay Office ... ... *see* column 2913.

Uniform—Blue. *Piping*—Grass Green.
Facing Colour—Grass Green.

The Monmouthshire Regiment (T.A.)

Forms part of the Corps of the Welsh Brigade and of the South Wales Borderers.

Allied Battalion of Australian Infantry

17th/18th Infantry Battalion (The North Shore Regiment)

Colonel ... Matthews, Maj.-Gen. F. R. G., *C.B.*, *D.S.O.*, ret. pay, *p.s.c.* ... 18/4/54

Officer Commanding Regimental Depot ... ... Parry, Maj. R. W. P., *M.C.*, *p.s.c.*

Regular Army

Lt.-Colonels.

§Cresswell, R. S., *O.B.E.*, *p.s.c.* 5/10/52

Miers, R. C. H., *D.S.O.*, *O.B.E.*, j.s.s.c., *p.s.c.* 21/6/55 *bt. lt.-col.* 1/7/52

Majors.

Jordan, J. L. 31/1/41

de Winton, C. P. G. 29/1/42

Morgan, W. A. 11/2/44

Rollin, J. R., *p.s.c.*, *f.s.w.* (*T*/*Lt.-Col.* 14/8/54) 1/7/46

Crewe-Read, R. O., *M.C.*, *p.s.c.* (*T*/*Lt.-Col.* 5/10/55) 2/7/46

Regular Army—*contd.*

Majors—contd.

Margesson, J. E., *M.B.E.*, *p.s.c.* 31/8/46

Evans, O. A. 1/2/47

Taylor, K. D. C. 31/1/48

Dauncey, G., *M.C.*, *p.s.c.* 12/2/48

Martin, P. J. 25/3/49

Fowler, R. H. W., *p.s.c.* 27/8/49

Price, R. E. C., *p.s.c.* 30/1/50

Dawnay, G. N. 26/8/50

Parry, R. W. P., *M.C.*, *p.s.c.* 20/11/50

Phillips, S. E. L. 27/1/51

Egerton, G. J. B., *p.s.c.* 28/1/51

Regular Army—*contd.*

Majors—contd.

Deane, R. N., *M.C.*, *p.s.c.* 25/8/51

Worrall, P. A., *O.B.E.* (*local Lt.-Col.* 1/8/53) 25/8/51

Garnons-Williams, P. A. J., *p.s.c.* 26/1/52

Hopkyn-Rees, W. G. 31/12/52

Sharp, A. K. 20/5/53

Jones, A. G., *p.s.c.* [*l*] 5/12/53

Collins, D. F. H., *M.C.* 13/5/54

Evill, A. R. 17/8/54

Parsons, W. J., *p.s.c.* (*Adjt.*) 3/10/54

Gould, R. D., *M.B.E.*, *p.s.c.* 27/3/55

Elliott, B. W. T. 20/4/55

Digitized by Google

Regular Army—*contd.*

Captains.

Evans, J. 29/3/49

Mitchley, J. A. L. 17/9/49

Somerville, J. N., *p.s.c.* (*T/Maj.* 8/8/55) 16/1/51

Pope, R. J. 5/8/51

Morgan, C. 13/4/52

Williams, H. R. 8/6/52

Goad, I. G. B. 7/7/52

Windsor, S. H. 27/5/54

Hughes-Morgan, T. P. M. 15/7/54

Williams, J. G. M. 21/10/54

Napier, A. L. H. 22/12/54

Lieutenants.

Buck, D. T. M. 22/9/49

Poncia, P. J. R. 24/6/51

Thomas, W. M. 14/7/51

Pim, B. M. 16/12/51

Watson, P. W. 4/1/53

Thomas, B. L. 20/5/53

Isaac, G. D. G. 3/8/53

Davies, G. L. 8/2/54

Hywel-Jones, R. I. 1/8/54

Lee, C. J. 1/1/55

Godwin-Austen, R. H. 6/1/55

Roberts, N. O. 31/7/55

2nd Lieutenants.

Thomas, J. M. 12/2/54

Collins, D. E. 4/2/55

Croucher, V. 4/2/55

Kent, L. J. H. 20/7/55

Regular Army—*contd.*

Quarter-Masters.

Lewis, W. G. 27/11/45
maj. 1/7/49

Hubbard, J. L., *M.B.E.* 3/1/50
capt. 22/11/54

Adams, J. Q. 1/11/50
maj. 2/4/55

Welling, H. T. *lt.* 29/11/53

Regular Army
Short Service Officers

Major.

Rice, C. A. (*Emp. List* (4)) 12/10/55

Captains.

Bradley, N. A. (*Emp. List* (4)) 21/5/50

Cresswell, K. T. 15/2/51

Curtis, R. D. R. 7/9/54

Grassby, P. J. 19/2/55

Lieutenants.

Wallace, K. T. 16/7/53

Richards, J. S. 11/4/55

2nd Lieutenant.

Hollis, J. A. P. 9/10/54

Regular Army
Short Service Officers—*contd*

Extended Service Officers

Majors.

Collett, R. G., *M.B.E.*, *T.D.*, *p.s.c.* (*Emp. List* (3)) 1/9/52

Hawshaw-Burn, W. St.G. C., *M.B.E.*, *p.s.c.* (*Emp. List* (3)) 18/12/54

Captains.

Davies, N. H. (*Emp. List* (3)) 28/7/50

Harry, J. G. 16/2/51

Regular Army
National Service Officers

2nd Lieutenants.

Jackson, J. A. 29/5/54

Raffell, T. A. 9/10/54

Pierce, H. 8/1/55

Morgan, P. B. 22/1/55

Isaac, R. W. 19/2/55

Gladman, R. 23/4/55

Evans, J. A. 7/5/55

Hansard, G. G. A. 21/5/55

Balinski-Jundzill, C. M. J. 18/6/55

Wheaton, M. H. 2/7/55

Unit of the Home Guard Affiliated

1st (Brecknock) H.G. Bn.

Digitized by Google

THE KING'S OWN SCOTTISH BORDERERS [25]

The Castle of Edinburgh. "Nisi Dominus frustra."

In the first and fourth corners the Royal Crest, with the motto "*In Veritate Religionis confido.*
In the second and third corners the White Horse with "*Nec aspera terrent.*"
The Sphinx, superscribed "Egypt."

"Namur, 1695," "Minden," "Egmont-op-Zee," "Martinique 1809" "Afghanistan, 1878-80," "Chitral," "Tirah," "Paardeberg," "South Africa, 1900-02."

The Great War—12 *Battalions.*—**"Mons,"** "Le Cateau," "Retreat from Mons," "Marne, 1914, '18," **"Aisne, 1914,"** "La Bassée, 1914," "Messines, 1914," **"Ypres, 1914, '15, '17, '18,"** "Nonne Bosschen," "Hill 60," "Gravenstafel," "St. Julien," "Frezenberg," "Bellewaarde," **"Loos," "Somme, 1916, '18,"** "Albert, 1916, '18," "Bazentin," "Delville Wood," "Pozières," "Guillemont," "Flers-Courcelette," "Morval," "Le Transloy," "Ancre Heights," **"Arras, 1917, '18,"** "Vimy, 1917," "Scarpe, 1917, '18," "Arleux," "Pilckem," "Langemarck, 1917," "Menin Road," "Polygon Wood," "Broodseinde," "Poelcappelle," "Passchendale," "Cambrai, 1917, '18," "St. Quentin," "Lys," "Estaires," "Hazebrouck," "Kemmel," **"Soissonnais-Ourcq,"** "Bapaume, 1918," "Drocourt-Quéant," **"Hindenburg Line,"** "Epéhy," "Canal du Nord," "Courtrai," "Selle," "Sambre," "France and Flanders, 1914–18," "Italy, 1917–18," "Helles," "Landing at Helles," "Krithia," "Suvla," "Scimitar Hill," **"Gallipoli, 1915-16,"** "Rumani," "Egypt, 1916," **"Gaza,"** "El Mughar," "Nebi Samwil," "Jaffa," "Palestine, 1917–18."

Agents—Lloyds Bank Limited, Cox's & King's Branch.

Regimental Depot—Old Barracks, Ravensdowne, Berwick-on-Tweed.

Regimental Journal—"The Borderers' Chronicle," The Barracks, Berwick-on-Tweed.

Regimental Association—The King's Own Scottish Borderers' Association, The Barracks, Berwick-on-Tweed.

For Record Office ... ... *see* column 2903.
For Regimental Pay Office ... ... *see* column 2913.

Doublet—Blue. *Trews*—No. 7 (Leslie) Tartan.
Facing Colour—Blue.

Allied Regiment of the Canadian Army
New Brunswick Scottish Regiment

Allied Battalions of Australian Infantry
25th Infantry Battalion (The Darling Downs Regiment)
34th Infantry Battalion (The Illawarra Regiment).

Allied Battalion of the Federation of Malaya Forces
5th Battalion, The Malay Regiment

Colonel-in-Chief ... *H.R.H. The Duchess of* Gloucester, *C.I.*, *G.C.V.O.*, *G.B.E.*, Col.-in-Chief, Northamptons 11/5/37

Colonel ... Scott-Elliot, Maj.-Gen. J., *C.B.*, *C.B.E.*, *D.S.O.*■, *p.s.c.* 19/6/54

Officer Commanding Regimental Depot ... ... Wilson-Clarke, Maj. C. J., *p.s.c.* ...

Regular Army

Lt.-Colonels.

§Tregear, F. M. V., *p.s.c.* (*T*/*Col.* 11/8/52) **11/8/46**

§ Tadman, D. H., *D.S.O.*, *O.B.E.*, *p.s.c.*(*T*/*Col.*28/11/54) **19/7/52**

McConnel, D. W., *O.B.E.*, *p.s.c.*, *n.s.* **17/8/53**

Majors.

Haig, D. B., *O.B.E.*, *M.C.*, p.s.c. **1/7/46**

Dunn, W. M. B., *T.D.*, *p.s.c.* **16/9/47**

Macdonald, J. (*T*/*Lt.-Col.* 11/5/53) **9/10/48**

Henson, J. D., *M.B.E.*, *M.C.*, j.s.s.c., *p.s.c.* (*T*/*Lt.-Col.*20/1/53) **30/1/49**

Warman, S. C., *M.M.* **18/3/49**

White, J. S., *p.t.s.c.* **12/7/49**

Regular Army—*contd.*

Majors—contd.

Gillies, H. S., *M.C.*, *p.s.c.* **27/8/49**

Sanderson, L. G. S., *M.C.*■, *p.s.c.* **28/1/50**

Wilson-Clarke, C. J., *p.s.c.* **28/1/50**

Purves-Smith, G. B., *M.B.E.*, *n.s.* **17/6/50**

Duncan, G. A., *M.C.* (*Seconded to O.T.C.*) **13/9/50**

Little, T., *M.C.* **17/1/51**

Forbes, A. M. G. S. **25/8/51**

Robertson-Macleod, R. C., *D.S.O.*, *M.C.*, *T.D.*, *p.s.c.* **23/11/51**

Rennie, A. J., *p.s.c.* **26/1/52**

Doyne-Ditmas, P. E. C. V. **26/1/52**

Irvine, R. H. S., *M.C.* **3/7/52**

Bunn, P. N. **24/8/52**

Regular Army—*contd.*

Majors—contd.

Dinwiddie, G. M., *T.D.*, j.s.s.c., *p.s.c.* (*T*/*Lt.-Col.* 17/12/54) **12/8/52**

Jardine, *Sir* William E., *Bt.*, *T.D.* **24/8/52**

Stonor, C. G., *M.C.*, *p.s.c.* **22/10/52**

Thorburn, A. M., *p.s.c.* **22/10/52**

Atkinson, W. E. B. **5/8/53**

Coutts, F. H., *M.B.E.*, *p.s.c.* **15/11/53**

Mann, A. J., *M.C.* **21/8/55**

Captains.

West, N. L. [*l*] (*T*/*Maj.* 30/9/54) **26/5/49**

Brook, G. W. T. **3/6/49**

Perkins, T. H. **30/6/49**

Lear, D. J., *p.s.c.* (*Adjt.*) **18/12/49**

Smyth, J. B. A. **30/1/50**

Scott, J. O. **2/5/52**

Digitized by Google

Regular Army—*contd.*

Captains—contd.

Oatts, R. H. B. 12/10/52

Hill, R. G. R. 18/12/52

Raeder, J. C. G. [*l*] 21/1/53

Ward, D. C. R. 25/2/53

Cran, A. B. 15/7/54

Cameron, A. M. 22/12/54

Lyal, M. J. M. 22/12/54

Murdoch, G. P. 24/4/55

Lieutenants.

Crake, D. H. (*T/Capt.* 6/4/53) 1/11/47

Milligan, K. W., *M.B.E.* (*T/Capt.* 1/8/54) 8/3/49

Allt, G. G. 2/6/51

Foulis, J. A., *M.C.* 16/12/51

Rooke, P. B. de T. 16/12/51

Henderson, J. B. 16/12/51

Lindquist, J. W. 19/8/52

Johnston, J. C. McQ. (*T/Capt.* 2/7/55) 9/2/53

Davidson, W. H. 3/8/53

Rundell, A. W. 8/2/54

Howard, J. D. F. 1/8/54

Riddle, R. W. 6/2/55

Myrtle, A. D. 31/7/55

2nd Lieutenants.

Stevenson, P. I. B. 4/2/55

Bristol, N. M. V. 4/2/55

Quarter-Masters.

Davies, V., *M.B.E.* 20/3/41
maj. 10/5/50

Scotney, C. W. 17/3/50
capt. 13/1/52

McDill, H. *lt.* 25/2/54

Johnson, J. A. 27/2/54
capt. 22/1/55

Christie, I. A. 29/7/55

Regular Army
Short Service Officers

Majors.

Hazeldine, V. M. K.F. (*Emp. List* (4)) 1/12/53

Morrison, G. (*Emp. List* (4)) 7/11/55

Regular Army
Short Service Officers—*contd.*

Captains.

Sear, A. (*Emp. List* (4)) 6/7/52

Campbell, H. (*T/Maj.* 15/10/53) (*Emp. List* (4)) 8/9/53

Lieutenants.

Innes, C. I. K. 5/5/51

Cunningham, P. A. (*T/Capt.* 3/4/53) 30/5/54

Legg, R. D. E. 27/10/55

2nd Lieutenants.

Robson, G. 13/3/54

Hewat, A. J. C. 14/3/55

Quarter-Master.

Marshall, A. M. (*Emp. List* (4))
capt. 24/6/45

Extended Service Officers

Majors.

Halford, C. H. (*Emp. List* (3)) 22/6/53

Duthie, J., *M.B.E.* 1/12/53

Pearson, T., *M.B.E.* (*Emp. List* (3)) 21/12/53

Captain.

Urquhart, R. L. (*T/Maj.* 3/7/55) (*Emp. List* (3)) 25/12/54

Regular Army National Service Officers

2nd Lieutenants.

McLean, H. J. F. 15/5/54

Woodmansey, P. H. 9/10/54

Johnston, J. S. 5/2/55

Wingate Pearse, G. F. 5/3/55

Gardiner, P. G. G. 19/3/55

Wickenden, P. M. 19/3/55

Regular Army
National Service Officers—*contd.*

2nd Lieutenants—contd.

Cliff McCulloch, D. G. 2/4/55

Robb, G. D. 18/6/55

Connel, R. C. 18/6/55

Wort, A. 16/7/55

Williamson, L. D. 17/9/55

Tinne, M. P. 17/9/55

Territorial Army

Hon. Colonels.

Buccleuch and Queensberry, Hon. Col. *His Grace The Duke of, K.T., G.C.V.O., T.D., D.L.* (*Captain, Queen's Body Guard for Scotland*) *t.a.* 14/10/33
2/12/39

Walker, Lt.-Col. G. G., *M.C., T.D., D.L., t.a.* 1/2/49
bt. col. 1/2/38

Lt.-Colonel.

Scott-Noble, J. R., *M.C., T.D., p.s.c., t.a.* 7/3/55

Majors.

Hogg, D. O., *M.C., T.D., t.a.* 1/5/47

Innes, A. P., *t.a.* 1/5/47

Grieve, C. G., *T.D.* 1/5/47

Sturrock, A. M., *M.B.E., T.D.* 28/7/49

Dundas, W. T., *T.D.* 1/4/51

Thomson, G. M., *T.D.* 13/5/52

Jardine Paterson, A. J., *T.D.* (*A/Lt.-Col.* 7/3/55) 14/7/52

Moodie, G. L. 1/10/52

Bell, T. W., *T.D.* 14/3/53

Leaver, E. A. 7/3/55

Biggar, K. 7/3/55

Captains.

Lountain, J. M. 10/4/49

Horn, A. D'a. 1/7/49

Fairgrieve, T. R. (*A/Maj.* 8/3/55) 27/6/50

Hardcastle, E. J. B. 9/10/50

Digitized by Google

Territorial Army—*contd.*

Captains—contd.

McCorkindale, W. F.	20/6/52
Friell, W. F. B.	14/3/53
Drape, I. B.	14/3/53
Duncan, A.	20/3/53
Michalowski, I. W. M.	5/10/54
Mudie, E. R., *M.C.*	5/10/54
Edgar, J. G.	10/2/55
Glen, G. T.	7/3/55

Lieutenants.

Blyth, W. (*Seconded to O.T.C.*)	17/6/50
McConnel, J. F. W.	10/9/52
Gray, A. E.	13/3/53
Harris, R. J. M.	31/3/53
Mitchell, D. J. M.	4/5/53
Watson, G. E. S.	7/2/54
McConnell, J. W.	8/7/54
McCreath, T. C.	27/9/55
Heddle, K. W. M.	4/11/55

2nd Lieutenants.

Bruce, W. (*A/Lt.* 14/9/53)	22/12/51
Ballantyne, J. J. (*A/Lt.* 14/1/54)	10/5/52
Fairlie, A. R. P. (*A/Lt.* 6/6/54)	20/9/52
Dickinson, D. R. (*A/Lt.* 11/4/54)	15/11/52
Rimmer, J. A. (*A/Lt.* 5/9/54)	10/1/53
Mitchell, D. N. (*A/Lt.* 20/3/55)	1/8/53
Kelly, T. A. G. (*A/Lt.* 7/8/55)	5/12/53
Hay, A. W. (*A/Lt.* 1/5/55)	13/3/54

Quarter-Master.

Stewart, A. S.	*capt.*	23/4/52

Territorial Army

National Service Officers

Lieutenants.

Brooks, R. A., *M.C.*	27/9/52
Gaskell, D. H.	7/2/54
Mann, A. M.	15/4/54
Ireland, R. McI.	14/7/55

2nd Lieutenants.

Scott, A. H. A. (*A/Lt.* 20/4/53)	4/8/51
Hubbard, M. C. (*A/Lt.* 20/4/53)	4/8/51
MacPherson, N. H. (*A/Lt.* 21/2/54)	12/7/52
Moore, K. G. T. (*A/Lt.* 16/5/54)	15/11/52
McCracken, P. J. I. (*A/Lt.* 2/12/54)	28/3/53
Clark-Maxwell, J. W. (*A/Lt.* 27/3/55)	1/8/53
Bain, I. S. (*A/Lt.* 23/10/55)	6/2/54
Abbott, J. E. D.	13/3/54
Clark-Maxwell, C. N.	1/5/54
Strang-Steel, R. S.	9/10/54

Units of the Home Guard Affiliated to T.A.

1st and 2nd Dumfriesshire H.G. Bns.

1st and 2nd Wigtownshire H.G. Bns.

1st Stewartry of Kirkcudbright H.G. Bn.

1st (East) and 2nd (West) Berwickshire H.G. Bns.

1st Roxburghshire H.G. Bn.

1st Selkirkshire H.G. Bn.

Units of the Army Cadet Force Affiliated

Dalbeattie (Ind.) Coy.

No. 1 (Hawick) (Ind.) Cadet Coy.

No. 2 (Galashiels) (Ind.) Cadet Coy.

No. 3 (Berwickshire) (Ind.) Cadet Coy.

No. 4 (Selkirk) (Ind.) Cadet Coy.

Stranraer (Ind.) Coy.

Newton Stewart (Ind.) Coy.

Wigtown (Ind.) Coy.

Kirkcowan (Ind.) Coy.

1st Dumfriesshire Cadet Bn.

Annan Coy.

Dumfries Coy.

Lockerbie Coy.

Sanquhar Coy.

Moffat Coy.

Digitized by Google

THE CAMERONIANS (SCOTTISH RIFLES) [26 and 90]

The Sphinx, superscribed "Egypt." The Dragon, superscribed "China."

"Blenheim," "Ramillies," "Oudenarde," "Malplaquet," "Mandora," "Corunna," "Martinique, 1809," "Guadaloupe, 1810," "South Africa, 1846-7," "Sevastopol," "Lucknow," "Abyssinia," "South Africa, 1877-8-9," "Relief of Ladysmith," "South Africa, 1899-1902."

The Great War—27 *Battalions.*—**"Mons,"** "Le Cateau," "Retreat from Mons," **"Marne, 1914, '18,"** "Aisne, 1914," "La Bassée, 1914," "Messines, 1914," "Armentières, 1914," **"Neuve Chapelle,"** "Aubers," **"Loos," "Somme, 1916, '18,"** "Albert, 1916," "Bazentin," "Pozières," "Flers-Courcelette," "Le Transloy," "Ancre Heights," "Arras, 1917, '18," "Scarpe, 1917, '18," "Arleux," **"Ypres, 1917, '18,"** "Pilckem," "Langemarck, 1917," "Menin Road," "Polygon Wood," "Passchendaele," "St. Quentin," "Rosières," "Avre," "Lys," "Hazeb rouck," "Bailleul," "Kemmel," "Scherpenberg," "Soissonnais-Ourcq," "Drocourt-Quéant," **"Hindenburg Line,"** "Epéhy," "Canal du Nord," "St. Quentin Canal," "Cambrai, 1918," "Courtrai," "Selle," "Sambre," "France and Flanders, 1914–18," "Doiran, 1917, '18," **"Macedonia, 1915-18," "Gallipoli, 1915-16,"** "Rumani," "Egypt, 1916–17," "Gaza," "El Mughar," "Nebi Samwil," "Jaffa," **"Palestine, 1917-18."**

Agents—Lloyds Bank Limited, Cox's & King's Branch.

Regimental Depot—Winston Barracks, Lanark.

Regimental Journal—"The Covenanter," Winston Barracks, Lanark.

Regimental Association—Haig House, 1, Fitzroy Place, Glasgow, C.3.

For Record Office ... ... *see* column 2903.
For Regimental Pay Office ... ... *see* column 2913.

Doublet—Rifle Green. *Trews*—No. 6 (Douglas) Tartan.
Facing Colour—Dark Green.

Allied Regiment of the Canadian Army
The Perth Regiment.

Allied Regiment of the Royal New Zealand Infantry Corps
The Otago and Southland Regiment.

Allied Regiment of Union of South Africa Defence Forces
Witwatersrand Rifles

Affiliated Gurkha Regiment
7th Gurkha Rifles

Colonel ... ... Graham, Maj.-Gen. D. A. H., *C.B.*, *C.B.E.*, *D.S.O.*, *M.C.*, ret. pay, *e.* 22/8/54
Officer Commanding Regimental Depot ... ... Mackinnon, Maj. A. C. A., *M.B.E.*

Regular Army

Lt.-Colonels.

§Steele-Baume, E. H., j.s.s.c., *p.s.c.* (*T/Col.* 4/1/53) 10/2/51

Carter-Campbell, D. M., *p.s.c.* 5/3/55

Frost, J. D., *D.S.O.*■, *M.C.*, *p.s.c.* (*T/Col.* 27/6/55) 27/5/55
bt. lt.-col. 1/7/53

Majors.

Hendriks, P. L., *M.C.*■, *p.s.c.* 31/1/46

Critchley, C. B., *M.B.E.* [*l*] 1/7/46

MacLeod, J. E. H., (j.s.c.) 1/7/46

Fitzgerald, E. 1/7/46

Law, J. H., *O.B.E.*, j.s.s.c., *p.s.c.* 31/8/46

Gray, P. V., *M.B.E.*, *p.s.c.* (*T/Lt.-Col.* 23/11/53) 31/8/46

Bunten, J. H., *T.D.*, *p.s.c.* 19/11/46

Storm, S., *O.B.E.*, *M.C.*, *p.s.c.* (*T/Lt.-Col.* 28/8/53) 25/2/47

Halden, C. V., *M.B.E.*, *T.D.*, *p.s.c.* (*T/Col.* 19/10/53) 5/10/47

Regular Army—*contd.*

Majors—contd.

Henderson, A. H. [L] 31/1/48

Mackinnon, A. C. A., *M.B.E.* 29/8/48

Tullis, R., *p.s.c.* 7/12/48

Stormonth Darling, M. P., *p.s.c.* 8/2/49

Thomson, T. G. 22/11/49

Gaussen, J. L., *M.C.*, *p.s.c.*, [*l*] 28/1/50

Mitchell, R. D. 28/1/50

Weir, W. C. A., *M.C.*, *p.s.c.* 29/1/51

Graham, M. A. D., *M.C.*, *p.s.c.*, *f.s.* 25/8/51

Fotheringham, C. G. B. 1/7/52

Harper, C. G. I., *M.C.*, *p.s.c.* 1/7/52

Scott, J. M. H. 3/7/52

Palmer, G. N. 3/7/52

Clarke, S. D., *p.s.c.* 20/12/52

Bodington, W. J., *D.F.C.* 31/12/52

Dunbar, M. L., *M.B.E.* 31/12/52

Regular Army—*contd.*

Majors—contd.

George, A. M., *M.C.*, *p.s.c.* 12/1/53

Kettles, A. R., *M.B.E.*, *M.C.*, *p.s.c.* 28/4/53

Hunter, W. I. W. 22/7/53

Gilfillan, T. V. 1/7/55

Haynes, D. S., *p.t.s.c.* 12/10/55

Captains.

Clark, J. 23/1/48

Riddell-Webster, D. B., *p.s.c.* (*T/Maj.* 14/2/53) 8/9/49

Parkes, R. B., *p.s.c.* (*T/Maj.* 18/1/54) 16/1/50

MacHorton, I. D. 13/4/50

Smith, R. L. 6/1/52

Dow, L. P. G. (*Adjt.*) 13/1/53

Rodger, W. A. L. 6/5/54

Worthington-Wilmer, H. G. L. 15/7/54

Baynes, J. C. M. 15/7/54

Campbell, A. 22/12/54

Digitized by Google

Regular Army—*contd.*

Captains—contd.

Mackay, H. 5/5/55

Sinclair, D. M. 14/7/55

Walton, R. N. 15/9/55

Lieutenants.

Tedford, J. G. (*T/Capt.* 18/4/55) 3/6/50

Cameron, D. E. N. (*T/Capt.* 5/3/55) 14/6/50

Christie, J. H. L. 9/2/53

Godsman, A. (*T/Capt.* 9/9/55) 23/12/53

Burrell, J. 1/8/54

Lindsay, A. 1/8/54

Brown, R. J. F. 25/11/54

2nd Lieutenants.

Lucas, J. N. D. 12/2/54

Rothnie, N. U. 6/8/54

Lindsay, C. 4/2/55

McBain, I. K. 4/2/55

Orr, J. A. 15/5/55

Heathcote, D. G. P. 19/6/55

Quarter-Masters.

Nunn, H. J. 23/5/43
maj. 24/7/49

Cluley, A. H., *M.B.E.* 7/10/48
maj. 24/2/51

Quinn, A. T. *capt.* 28/5/54

Regular Army
Short Service Officers

Majors.

McNaughtan, J. (*Emp. List* (4)) 6/9/54

Barrett, J. (*Emp. List* (4)) 23/10/54

Jackson, R. W. (*Emp. List* (4)) 12/11/55

Lieutenants.

Corbett, W. J. (*T/Capt.* 16/4/55) 1/6/50

Cooper, K. M. 19/6/54

Rees, R. J. 10/7/54

2nd Lieutenants.

Fairbairn, R. 28/8/54

Purdy, J. D. L. 8/1/55

Quarter-Masters.

Ward, M. J., *M.B.E.* (*Emp. List* (4)) 27/4/44
maj. 22/7/51

Regular Army
Short Service Officers—*contd.*

Quarter-Masters—contd.

McLean, A. (*att'd Para.*) 11/10/45
maj. 12/7/52

Robinson, T. *lt.* 16/6/55

Regular Army
National Service Officers

2nd Lieutenants.

Brown, I. D. 29/5/54

Fraser, I. E. 29/5/54

Grant, A. J. 29/5/54

Ferguson, G. 28/8/54

Galbraith, A. W. L. 8/1/55

Reid, R. M. 8/1/55

Hawtrey-Woore, J. 8/1/55

Weir, J. A. 5/3/55

Webster, P. D. 30/7/55

Territorial Army

Hon. Colonel.

Hamilton and Brandon, Air Cdre. *His Grace The Duke of, K.T., G.C.V.O., A.F.C., D.L. (Brigadier, Queen's Body Guard for Scotland.)* 5/7/53

Lt.-Colonels.

Reid, I. L. F., *O.B.E., T.D., p.s.c.* 1/5/47

Clydesmuir, Lord, *M.B.E., T.D.* 1/1/54

Majors.

Blyth, W. P., *T.D.* 1/5/47

Young, W., *T.D.* 1/12/48

Keith, I. H., *T.D.* 2/8/50

Michie, C. E., *T.D.* 1/1/52

Barradell-Smith, A. M. (*Res. of Off.*) 22/9/52

Forrest, R. 31/12/52

Richmond, J. W. M., *p.s.c.* (*Res. of Off.*) 24/5/53

Frame, A., *M.M.* 1/7/54

Captains.

Marr, G. A. 7/12/50

Davidson, A. J. McN., *T.D.* 8/6/51

Murray, W. 1/5/52

Hunt, W. P. 15/4/53

Dobson, R. J. 5/7/55

Bryson, J. 5/7/55

McGeorge, S. D. 16/7/55

Moonie, W. W. 25/8/55

Territorial Army—*contd.*

Lieutenants.

Barnsley, O. R. 5/7/49

Hart, J. T. M. H. (*A/Capt.* 22/3/55) 29/1/52

Ross, A. H. 21/3/52

Thomas, S. B. 13/7/52

Llewellyn, T. A. W. 27/7/52

Shaw, T. 28/2/53

Engehan, C. R. 20/3/53

Barry, G. W. S. 29/5/53

Weir, J. A. C. 7/1/54

2nd Lieutenants.

Barclay, A. W. (*A/Lt.* 12/6/53) 6/10/51

Butler, J. A., *M.C.* (*A/Lt.* 28/2/54) 26/7/52

Morris, C. L. (*A/Lt.* 30/5/54) 20/9/52

Ferguson, D. W. (*A/Lt.* 17/12/53) 4/10/52

Aykroyd, P. L. 13/2/53

Maxwell, R. J. (*A/Lt.* 30/1/55) 30/5/53

Jeffrey, J. W. (*A/Lt.* 20/2/55) 11/7/53

Smith, I. M. L. (*A/Lt.* 29/5/55) 10/10/53

Craig, J. G. (*A/Lt.* 20/2/55) 24/10/53

Kerr, J. Y. K. (*A/Lt.* 11/5/55) 24/10/53

Bethell, D. S. (*A/Lt.* 7/8/55) 5/12/53

Brunker, G. C. M. (*A/Lt.* 18/9/55) 9/1/54

Donald, C. D. (*A/Lt.* 23/10/55) 6/2/54

Territorial Army
National Service Officers

Lieutenant.

Roff, D. M. 30/5/54

2nd Lieutenants.

Allan, R. S. (*A/Lt.* 6/2/53) 2/5/51

Ramage, R. (*A/Lt.* 5/6/53) 6/10/51

McAteer, F. 15/5/54

Units of the Home Guard Affiliated

1st, 2nd and 3rd Lanarkshire H.G. Bns.

Units of the Army Cadet Force Affiliated

7th Bn., The Cameronians (Scottish Rifles) Cadet Corps.

2nd (Ind.) Coy.

3rd Cadet Bn. (Less 1 Coy.).

Digitized by Google

THE ROYAL INNISKILLING FUSILIERS (27 and 108)

The Castle of Inniskilling with three turrets, and St. George's colours flying.
In each of the four corners the White Horse, with the motto "*Nec aspera terrent.*" The Sphinx, superscribed "Egypt."

"**Martinique, 1762,**" "**Havannah,**" "**St. Lucia, 1778, 1796,**" "**Maida,**" "**Badajoz,**" "**Salamanca,**" "**Vittoria,**" "**Pyrenees,**" "**Nivelle,**" "**Orthes,**" "**Toulouse,**" "**Peninsula,**" "**Waterloo,**" "**South Africa, 1835, 1846-7,**" "**Central India,**" "**Relief of Ladysmith,**" "**South Africa, 1899-1902.**"
The Great War—13 *Battalions.*—"**Le Cateau,**" "Retreat from Mons," "Marne, 1914," "Aisne, 1914," "Messines, 1914, '17," "Armentières, 1914," "Aubers," "Festubert, 1915," "**Somme, 1916, '18,**" "Albert, 1916," "Bazentin," "Guillemont," "Ginchy," "Ancre, 1916," "Arras, 1917," "Scarpe, 1917," "**Ypres, 1917, '18,**" "Pilckem," "Langemarck, 1917," "Polygon Wood," "Broodseinde," "Poelcappelle," "Cambrai, 1917, '18," "**St. Quentin,**" "Rosières," "**Hindenberg Line,**" "Beaurevoir," "Courtrai," "Selle," "Sambre," "**France and Flanders, 1914-18,**" "Kosturino," "Struma," "**Macedonia, 1915-17,**" "Helles," "**Landing at Helles,**" "Krithia," "Suvla," "Landing at Suvla," "Scimitar Hill," "**Gallipoli, 1915-16,**" "Egypt, 1916," "Gaza," "Jerusalem," "Tell 'Asur," "**Palestine, 1917-18.**"

Agents—Lloyds Bank Limited, Cox's & King's Branch.
Regimental Depot—Military Barracks, Omagh, Co. Tyrone.
Regimental Journal—"Sprig of Shillelagh," Military Barracks, Omagh, Co. Tyrone.
Regimental Association—Omagh, Co. Tyrone.

For Record Office ... ... *see* column 2903.
For Regimantal Pay Office ... ... *see* column 2911.

Uniform—Blue. *Piping*—Blue.
Facing Colour—Blue.

Allied Regiment of the Canadian Army
The Princess Louise Fusiliers (M.G.)

Allied Battalion of Australian Infantry
27th Infantry Battalion (The South Australian Scottish Regiment)

Colonel-in-Chief ... Field Marshal *H.R.H. The Duke of* Gloucester, *Earl of* Ulster, *K.G., K.T., K.P., G.C.B., G.C.M.G., G.C.V.O.*, A.D.C.(P), Col.-in-Chief 10 H., Glosters., Gordons, R.B., R.A.S.C., Royal Winnipeg Rifles, Royal Canadian Army Service Corps, Royal Australian Army Service Corps, Royal New Zealand Army Service Corps and Ceylon Light Infantry, Col. S.G.(*Hon. Col. R.A.* (*T.A.*) *and O.T.C.*) 12/3/37

Colonel ... Moore, Col. (Hon. Brig.) E. E. J., *D.S.O.*, ret. pay 1/9/47

Officer Commanding Regimental Depot—Anderson, Maj. P. S.

Regular Army

Lt.-Colonels.

Freeland, I. H., *D.S.O.*, *p.s.c.* 15/2/54
bt. lt.-col. 1/7/51

Maxwell, G. F., *p.s.c.* 9/8/54

Majors.

Walshe, P. J., *M.B.E.* 1/7/46

Lewin, H. F. C., *M.B.E.* 1/7/46

Cooke, A. F. F. 30/1/49

Hastings, J. C. 1/2/49

Waters, R. T. C. (*T/Lt.-Col.* 1/10/55) 3/5/49

Crosse-Kelly, R. C. B. (*The O'Kelly*) 27/8/49

Leggett, C. E. M. 27/8/49

Mullin, A. E., *p.s.c.* 8/1/50

Robin, C. N., *M.C.*, *p.s.c.* 28/1/50

Baker, W. R. O. G., *p.s.c.* 30/1/50

Miller, J. B. A., *p.s.c.* 27/1/51

Knox, R. H. A. 27/1/51

Bradley, E. W. 25/8/51

Regular Army—*contd.*

Majors—contd.

de Vere White, N. 18/1/52

Farrell, D. P., *M.B.E.*, *p.s.c.* 4/3/52

Slane, P. M., *M.C.*, *p.s.c.*, *f.s.* 1/7/52

Anderson, P. S. 2/7/52

Cocksedge, A. R. A., *M.B.E.*, *M.C.* 3/7/52

Rowlette, K. D. H., *p.s.c.* 3/7/52

Nixon, J. D., *M.C.*, *p.s.c.* 22/10/52

Dane, N. S. 24/1/53

Larkin, J. P., *p.s.c.* 27/4/53

Coates, J. 4/11/53

James, R. 22/11/53

Blake, P. J., *M.B.E.*, *M.C.* 19/1/55

Emerson-Baker, J. R., *M.C.*, *p.s.c.* 29/4/55

Sandford, W. J. E. 29/6/55

Irwin, R. J. T., *M.C.*, *p.s.c.* 3/9/55

Regular Arm*y*—*contd.*

Captains.

Troy, T. M. 16/6/49

Anderson, C. H. 30/7/50

Bettesworth, F. P. 27/11/50

Alcock, P. F. (*T/Maj.* 21/3/54) 18/12/50

Vaughan, P. H. (*T/Maj.* 16/1/55) 28/6/52

Copinger-Symes, W. J. C. G. 13/8/52

Crawford, H. N. 24/8/52

Monk, A. J. [*l*] (*Adjt.*) 28/2/53

Hassett, J. 10/7/53

Cox, G. R. 6/5/54

Russell, G. D. J. R. (*Adjt.* 25/11/53) 15/7/54

Roche, W. H. A. 14/7/55

Kellit, M. J. 7/8/55

Erskine K. R. 21/10/55

Digitized by Google

Regular Army—*contd.*

Lieutenants.

Main, A. P. F. (*T/Capt.* 21/3/54) 4/10/50
Potts, G. L. (*T/Capt.* 1/3/54) 4/10/50
Brennan, D. H. (*T/Capt.* 1/12/52) 30/4/51
Lawlor, J. M. C. (*T/Capt.* 21/3/54) 16/12/51
Chandler, J. 22/7/52
Wilks, F. T. H. 9/11/52
Owen, D. (*T/Capt.* 31/10/54) (*att'd Para.*) 25/11/52
Kirwan, P. J. V. (*T/Capt.* 8/3/55) (*att'd Para.*) 9/2/53
Archer, G. D. (*T/Capt.* 6/9/55) 20/4/53
Flood, J. A. 3/8/53
Vining, M. E. 3/8/53
Wood, D. R. D. 5/5/54
Hiles, W. J. 1/8/54
Smith, B. R. C. 1/8/54
Brennan, C. M., *M.C.* 13/10/54
O'Malley, J. F. K. 15/1/55
McFrederick, J. J. 6/2/55
Patterson, J. C. D. 24/8/55

2nd Lieutenants.

Hayes, A. W. 31/7/55
Macrory, R. R. A. F. 12/2/54
Stitt, W. S. 6/8/54
Wallis, M. S. 4/2/55
Twigg, D. W. F. 29/7/55

Quarter-Masters.

Burton, A. H. 1/3/49 *maj.* 29/1/54
Strawbridge, W. J., *M.B.E.* 3/5/49 *capt.* 24/7/50
Proctor, E. 24/2/52 *maj.* 10/11/52

Regular Army
Short Service Officers

Major.

Crowley, R. I. C. (*Emp. List* (4)) 9/11/54

Captains.

McCafferty, H. R. (*Emp. List* (4)) 3/9/50

Regular Army
Short Service Officers—*contd.*

Captains—contd.

Badham, T. G. (*Emp. List* (4)) 24/5/51
Lodge, T. P. 21/10/51
Wilson, J. F. 18/6/54
Burke, M. L. J. 11/7/54

Lieutenants.

Stephens, G. E. M. (*T/Capt.* 5/3/54) 1/12/51
Sealy-King, L. C. J. 9/11/53
Finlay, J. D. L. 14/10/53
Moore, R. J. 14/1/54
Lyons, L. J. S. 6/2/54
O'Meara, F. J. Q. 23/8/54
Elliott, F. M. 8/1/55

2nd Lieutenants.

Farr, D. H. 15/5/54
Clancy, P. J. 15/5/54
Clacy, J. N. 18/12/54
Marsh, K. I. 19/2/55
Bagwell, H. W. 4/6/55
Tulloch, R. M. 18/6/55
Ryall, C. P. R. 20/8/55

Quarter-Masters.

Carson, R. J., *M.B.E.* 14/6/43 *maj.* 25/3/50
Dowey, D., *M.B.E.* (*Emp. List* (4)) 1/12/46 *maj.* 6/5/54
Maguire, J. D. *maj.* 11/11/53

Extended Service Officers

Majors.

Galwey, J. R. (*Emp. List* (3)) 22/6/53
Cocksedge, G. W. H., *M.C.* 29/12/54

Captains.

Fricke, L. W. (*Emp. List* (3)) 3/12/49
Napier, F. S. (*Emp. List* (3)) 23/9/51

Regular Army
National Service Officers

2nd Lieutenants.

Willson, M. R. A. 11/7/53
Wilson, E. F. 7/11/53
Watson, I. K. 28/8/54
Sheridan, K. E. 4/12/54
King, V. D. 22/1/55

Regular Army
National Service Officers—*contd.*

2nd Lieutenants—contd.

Barker, D. A. 3/9/55
Duncan, G. J. 3/9/55
Tong, R. F. 3/9/55

Territorial Army

Hon. Colonel.

Blakiston-Houston, Lt.-Col. (Hon. Col.) J. M., *t.a.* 9/11/50

Majors.

Collins, R. N., *T.D.* 11/7/48
Dutton, W. L. 1/8/48
Brett, S. 1/1/52
Young, J. C. K. 1/3/53

Captains.

Balmer, T. R. N. (*A/Maj.* 1/2/52) 1/3/51
Anderson, J. D., *D.F.M.* 1/10/53
Johnson, L. E. (*A/Maj.* 1/3/55) 8/3/54
Turnbull, D. 1/4/54
Doonan, T. J. 1/4/54
Tracey, J. P. 7/9/54
Hayes, R. 1/5/55

Lieutenants.

Burgess, M. Y. 6/10/51
Maxwell, W. C. 6/2/53
Murtagh, F. H. 14/5/54
McKay, R. 28/10/54
Rankin, R. T. 28/10/54
Rimmer, R. N. 11/9/55
Henry, C. R. 11/9/55

2nd Lieutenants.

McKillop, R. L. 5/11/53
Caulfield, W. 5/11/53
Roy, S. G. D. 29/8/54
Rosborough, W. 1/10/54
Nicholl, M. E. W. 1/10/54
Sloan, R. D. T. 26/5/55
Glover, B. K. 28/5/55

Territorial Army
National Service Officers

2nd Lieutenant.

Studdert-Kennedy, W. G. (*A/Lt.* 1/9/54) 20/12/52

Unit of the Army Cadet Force Affiliated

1st Cadet Bn., R. Innisks.

Digitized by Google

THE GLOUCESTERSHIRE REGIMENT [28 and 61]

Within a laurel wreath upon a pedestal inscribed "Egypt," a sphinx.

"Ramillies," "Louisburg," "Guadaloupe, 1759," "Quebec, 1759," "Martinique, 1762," "Havannah," "St. Lucia, 1778," "Maida," "Corunna," "Talavera," "Busaco," "Barrosa," "Albuhera," "Salamanca," "Vittoria," "Pyrenees," "Nivelle," "Nive," "Orthes," "Toulouse," "Peninsula," "Waterloo," "Chillianwallah," "Goolerat," "Punjaub," "Alma," "Inkerman," "Sevastopol," "Delhi, 1857," "Defence of Ladysmith," "Relief of Kimberley," "Paardeberg," "South Africa, 1899-1902."

The Great War—24 Battalions.—**"Mons,"** "Retreat from Mons," "Marne, 1914," "Aisne, 1914, '18," **"Ypres, 1914, '15, '17,"** "Langemarck, 1914, '17," "Gheluvelt," "Nonne Bosschen," "Givenchy, 1914," "Gravenstafel," "St. Julien," "Frezenberg," "Bellewaarde," "Aubers," **"Loos,"** "Somme, 1916, '18," "Albert, 1916, '18," "Bazentin," "Delville Wood," "Pozières," "Guillemont," "Flers-Courcelette," "Morval," "Ancre Heights," "Ancre, 1916," "Arras, 1917, '18," "Vimy, 1917," "Scarpe, 1917," "Messines, 1917, '18," "Pilckem," "Menin Road," "Polygon Wood," "Broodseinde," "Poelcappelle," "Passchendaele," "Cambrai, 1917, '18," "St. Quentin," "Bapaume, 1918," "Rosières," "Avre," **"Lys,"** "Estaires," "Hazebrouck," "Bailleul," "Kemmel," "Béthune," "Drocourt-Quéant," "Hindenburg Line," "Epéhy," "Canal du Nord," "St. Quentin Canal," "Beaurevoir," **"Selle,"** "Valenciennes," "Sambre," "France and Flanders, 1914–18," "Piave," **"Vittorio Veneto,"** "Italy, 1917–18," "Struma," **"Doiran, 1917,"** "Macedonia, 1915–18," "Suvla," **"Sari Bair,"** "Scimitar Hill," "Gallipoli, 1915–16," "Egypt, 1916," "Tigris, 1916," "Kut al Amara, 1917," **"Baghdad,"** "Mesopotamia, 1916–18," "Persia, 1918,"

Agents—Lloyds Bank Limited, Cox's & King's Branch.

Regimental Depot—Robinswood Barracks, Gloucester.

Regimental Journal—"The Back Badge," The Old Cottage, Swindon Village, Nr. Cheltenham, Glos.

Regimental Association—Robinswood Barracks, Gloucester.

For Record Office ... ... *see* column 2904.
For Regimental Pay Office ... ... *see* column 2913.

Uniform—Blue. *Piping*—Primrose Yellow.
Facing Colour—Primrose Yellow.

Allied Regiment of the Canadian Army
The Royal Canadian Regiment

Allied Battalion of Australian Infantry
28th Infantry Battalion (The Swan Regiment)

Allied Unit of British Honduras
British Honduras Volunteer Guard

Colonel-in-Chief ... ... Field Marshal *H.R.H. The Duke of* Gloucester, *Earl of* Ulster, *K.G., K.T., K.P., G.C.B., G.C.M.G., G.C.V.O.,* A.D.C.(p), Col.-in.Chief 10th H., R. Inniskis., Gordons, R.B., R.A.S.C., Royal Winnipeg Rifles, Royal Canadian Army Service Corps, Royal Australian Army Service Corps, Royal New Zealand Army Service Corps and Ceylon Light Infantry, Col. S.G. (*Hon. Col. R.A.* (*T.A.*) *and O.T.C.*) 6/5/35

Colonel ... ... Firth, Maj.-Gen. C. E. A., *C.B., C.B.E., D.S.O., p.s.c.* 23/2/54

Officer Commanding Regimental Depot ... ... Davis, Maj. C. R.

Regular Army

Lt.-Colonels.

§Biddle, D. W., *D.S.O.* 7/2/52

Walwyn, C. E. B., *D.S.O.*, j.s.s.c., *p.s.c.* 24/4/54

Majors.

Biddulph, J., *p.s.c.* 30/8/41

Jones, E., *M.B.E., p.s.c.* **1/7/46**

Woodward, R. H. S. **18/3/47**

Knight, A. H., *M.B.E., p.s.c., o.*, [*l*] (*T/Lt.-Col.* 18/2/54) 6/7/47

Heidenstam, P. C. S., j.s.s.c., *p.s.c.* (*T/Lt.-Col.* 15/5/55) 30/8/47

Davis, C. R. **23/12/47**

Regular Army—*contd.*

Majors—contd.

Roberts, C. L. C., *M.B.E.*, j.s.s.c., *p.s.c.* (*T/Lt.-Col.* 2/4/51) 2/2/48

Watkin-Williams, N. S., *p.s.c.* 20/3/48

Morris, J., *p.s.c., f.s.* **6/5/48**

Mackenzie, J. A., *D.S.O.*■, *M.C.*■, j.s.s.c., *p.s.c.* (*W.S./Lt.-Col.* 22/7/45) (*T/Col.* 23/11/54) 20/8/48
bt. lt.-col. 1/7/51

Hunter, A. D., *p.s.c.* 30/1/49

Harding, E. D., *D.S.O.*, j.s.s.c., *p.s.c.* 30/1/49

Arengo-Jones, A. J. A., *M.B.E., p.s.c.* 30/1/49

Soames, A. L. W., *p.s.c.* **30/1/49**

Regular Army—*contd.*

Majors—contd.

Pope, P. J. H., *p.s.c.* **27/8/49**

Bown, J. H. E., *M.B.E.* 1/6/50

Thorp, F. 26/1/52

Dillon, T. A. K., *p.s.c.* (*Adjt.* 6/12/54) 1/7/52

Wood, W. A. 1/7/52

Varwell, P. G. H., *p.s.c.* 3/7/52

Capel, E. L. T., *p.s.c.* 10/7/52

Denison, M. C. 21/12/52

Hardick, A. W. 5/2/53

Weller, P. W., *M.B.E.* 13/2/53

Reeve-Tucker, T. S. W., *p.s.c.* 23/4/54

Owen, P. P. L. 23/10/54

Digitized by Google

Regular Army—*contd.*

Majors—contd.

Morris, W. L. D. 6/4/55
Gallop, H. W. P., *p.s.c.* 3/5/55
Farmer, S. C. S. 28/5/55
Radice, H. L. T., *p.s.c.* 13/6/55

Captains.

Metcalfe, D. B. 22/7/48
Taylor, J. E., *p.t.s.c.* (*T/Maj.* 17/2/55) 10/8/49
Littlewood, T. R. 25/11/50
Farrar-Hockley, A. H., *D.S.O.*, *M.C.* 8/4/51
Harvey, M. G., *M.C.* 10/10/52
Streather, H. R. A. 24/3/53
Rawlins, C. S. 21/4/53
Wilson, A. N. 27/10/53
Martin, R. J., *M.C.* 15/7/54
Lennard, A. D. 24/7/54
Lutyens-Humfrey, G. D. E. 16/8/54
Temple, G. F. B., *M.C.* 10/4/55
Barker, J. D. 5/5/55
Gilliver, H. R. 21/5/55

Lieutenants.

Barker, P. R. (*T/Capt.* 12/10/54) 22/11/49
Preston, A. C. N. (*T/Capt.* 1/2/54) 14/7/51
Duguid, W. A. 22/4/52
Whatmore, D. E. 24/5/52
Holdsworth, D. J. 22/7/52
Peal, A. 22/7/52
Roberts, J. C. H. 12/11/52
Allison, J. W. (*T/Capt.* 2/3/55) 20/1/53
Matson, D. E. (*T/Capt.* 1/8/55) 8/2/54
Fisher, P. H. 2/5/54
Gilmore, M. M. A. 1/8/54
Hurford-Jones, D. J. 12/6/55
Maby, R. A. 22/7/55
Henderson, J. B. 31/7/55
Rebbeck, C. P. T. 31/7/55

2nd Lieutenants.

Jarman, R. A. F. 4/4/53
Crush, M. A. 4/2/55
Norris, T. E. L. 29/7/55

Regular Army—*contd.*

Quarter-Masters.

Grist, R. F., *M.B.E.* 29/8/46
maj. 3/7/52
Hobbs, E. J., *M.B.E.* 26/2/52
capt. 10/2/55
Clark, K. F. (*Emp. List* (4)) *lt.* 27/5/55

Regular Army
Short Service Officers

Major.

Symonds, H. J. (*Emp. List* (4)) 5/4/54

Captains.

Riley, C. G. G., *D.C.M.* (*Emp. List* (4)) 21/5/50
McLean, A. E. (*Emp. List* (4)) 6/5/53
Sibun, A. V. (*Emp. List* (4)) 11/6/53
Holdaway, C. R. S. 30/10/54
Garrod, T. P. 3/11/55

Lieutenants.

Walch, R. O. 30/9/51
Goodson, J. I. 31/12/51
Ford, M. E. 1/5/54
Lewis, R. M. 4/5/55
Graham, J. N. G. 16/10/55
Peters, D. McK. 21/10/55

2nd Lieutenants.

Brasington, C. C. G. 8/1/55
Kirkland, J. C. 8/1/55
Mackean, J. M. 19/3/55
Stanley, G. A. 21/5/55

Quarter-Master.

Phillips, C. W. *lt.* 12/7/52

Extended Service Officers

Major.

Welford, C. D., *T.D.* (*Emp. List* (3)) 2/9/52

Captains.

Jones, D. F. (*Emp. List* (3)) 8/5/49
Bullmore, P. R. (*T/Maj.* 3/2/54) 17/8/49
Strange, A. E. 20/8/50

Regular Army
Short Service Officers—*contd.*

Extended Service Officers—contd.

Captains—contd.

Mardell, R. S., *M.C.*, *M.M.* 11/11/50
Almonds, J. E., *M.M.* (*T/Maj.* 1/4/55) (*Emp. List* (3)) 12/3/51

Regular Army
National Service Officers

2nd Lieutenants.

Farr, P. J. 28/2/53
Hirst, W. A. E. 13/6/53
Leach, R. J. 13/3/54
Barbour, D. E. 1/5/54
Rudd, J. W. G. 12/6/54
Knott, G. H. 10/7/54
Hallward, C. G. 6/11/54
De Board, R. 4/12/54
Rudgard, R. B. 4/12/54
Boyce, C. F. L. 5/2/55
Howarth, M. W. 23/4/55
Roberts, J. A. G. 23/4/55
Vaisey, D. G. 23/4/55
Shaw, J. R. 7/5/55
Heap, P. W. 21/5/55
Bennett, R. G. 4/6/55
Evans, A. H. B. 4/6/55
Hazell, M. A. 4/6/55
Trump, R. W. 18/6/55
Comrie, J. K. 16/7/55
Tayler, J. F. 30/7/55
Pinchin, M. C. 20/8/55
Alford, J. A. 20/8/55
Brereton, M. C. 20/8/55
Horne, J. A. 20/8/55
Waterston, E. M. 20/8/55
Yeaman, K. I. B. 3/9/55
Falkiner, R. G. 3/9/55

Digitized by Google

Army Emergency Reserve

Lieutenant.

Richards, D. J. 12/1/53

2nd Lieutenant.

Summers, C. L. M. 7/11/54

Territorial Army

Hon. Colonel.

Grazebrook, Lt.-Col. (Hon. Col.) R. M., *O.B.E.*, *M.C.* 28/6/51

Majors.

Harrison, F. J., *T.D.* 1/2/51

Pullen, D. B., (s.c.) 6/5/52

Clee, W. O. V. 5/12/52

Buckee, J. 1/5/55

Captains.

Morris, R. G. (*Unatt'd List*) 21/10/47

Dufty, D. T. (*A/Maj.* 29/3/51) 1/8/49

Newberry, T. A. (*A/Maj.* 1/2/55) 1/1/50

Hillerby, J. M. 2/6/50

Burkart, E. F. 1/8/51

Bird, W. A., *T.D.* 1/10/51

Hewitt, B. L. 1/10/51

Bowyer, M. A. L. (*A/Maj.* 1/2/55) 16/1/52

Burgess, D. H. R. 19/6/53

Potter, D. H. 9/8/53

Matthews, S. A. 9/8/53

Chapman, D. 9/8/53

Dillon, E. E. E. R. 1/6/55

Lieutenants.

Jones, C. S. (*A/Capt.* 1/8/54) 18/7/51

Cooper, I. S. 9/8/51

Ware, P. J. W. (*A/Capt.* 1/6/55) 11/11/51

Burrage, L. R. 2/12/51

Boyce, R. L. 12/6/52

Tarr, C. C. 22/8/52

Territorial Army—*contd.*

Lieutenants—contd.

Watters, C. R. 16/1/53

Macfarlane, A. 30/1/53

Gibson, M. A. 13/2/53

Green, J. D. 5/10/53

Mathieson, I. B. 14/10/53

Nee-Browne, M. S. 22/11/53

Kendal-Ward, M. 14/2/54

Aslett, J. E. (*Seconded to O.T.C.*) 23/9/55

2nd Lieutenants.

Loveridge, M. J. (*A/Lt.* 11/5/53) 1/9/51

Smith, D. B. (*A/Lt.* 10/7/53) 3/11/51

Pearce, G. C. (*A/Lt.* 12/10/53) 2/2/52

Smith, A. J. (*A/Lt.* 31/1/54) 12/7/52

Bayne, J. C. (*A/Lt.* 6/6/54) 20/9/52

Cox, G. R. S. (*A/Lt.* 17/6/54) 14/2/53

McKay, R. (*A/Lt.* 1/7/54) 28/2/53

Jones, R. H. (*A/Lt.* 26/12/54) 18/4/53

Territorial Army National Service Officers

Lieutenant.

Ricketts, J. D. 16/1/53

2nd Lieutenants.

Newman, R. G. (*A/Lt.* 16/1/55) 16/5/53

Armstrong, M. J. L. (*A/Lt.* 16/1/55) 16/5/53

Crowe, A. M. (*A/Lt.* 7/4/55) 24/10/53

Carter, C. (*A/Lt.* 28/7/55) 5/12/53

Trimby, D. G. (*A/Lt.* 28/7/55) 5/12/53

Cooper, M. C. (*A/Lt.* 14/8/55) 19/12/53

Coppen-Gardner, C. W. E., *M.C.* 10/4/54

Lefroy-Owen, P. J. 29/5/54

Units of the Home Guard Affiliated

1st, 3rd, 5th and 6th (Gloucestershire) H.G. Bns.

9th and 10th (City of Bristol) H.G. Bns.

Units of the Army Cadet Force Affiliated

1st, 2nd, 4th, 5th and 8th Cadet Bns.

9th Cadet Regt.

Salesian School Contingent (Ind. Coy.

Cheltenham Grammar School Contingent (Ind.) Coy.

Digitized by Google

THE WORCESTERSHIRE REGIMENT [29 and 36]

Upon a pedestal inscribed "Firm" the Lion of the Royal Crest.
A Naval crown, superscribed "1st June, 1794."

"Ramillies," "Belleisle," "Mysore," "Hindoostan," "Rolica," "Vimiera," "Corunna," "Talavera," "Albuhera," "Salamanca," "Pyrenees," "Nivelle," "Nive," "Orthes," "Toulouse," "Peninsula," "Ferozeshah," "Sobraon," "Chillianwallah," "Goojerat," "Punjaub," "South Africa, 1900-02."
The Great War—22 *Battalions.*—**"Mons,"** "Le Cateau," "Retreat from Mons," "Marne, 1914," "Aisne, 1914, '18," "La Bassée, 1914," "Armentières, 1914," **"Ypres, 1914, '15, '17, '18,"** "Langemarck, 1914, '17," **"Gheluvelt,"** "Nonne Bosschen," **"Neuve Chapelle,"** "Aubers," "Festubert, 1915," "Loos," **"Somme, 1916, '18,"** "Albert, 1916," "Bazentin," "Delville Wood," "Pozières," "Le Transloy," "Ancre Heights," "Ancre, 1916," "Arras, 1917," "Scarpe, 1917," "Arleux," "Messines, 1917, '18," "Pilckem," "Menin Road," "Polygon Wood," "Broodseinde," "Poelcappelle," "Passchendaele," **"Cambrai, 1917, '18,"** "St. Quentin," "Bapaume, 1918," "Rosières," "Villers Bretonneux," **"Lys,"** "Estaires," "Hazebrouck," "Bailleul," "Kemmel," "Scherpenberg," "Hindenberg Line," "Canal du Nord," "St. Quentin Canal," "Beaurevoir," "Courtrai," "Selle," "Valenciennes," "Sambre," "France and Flanders, 1914–18," "Piave," "Vittorio Veneto," **"Italy, 1917-18,"** "Doiran, 1917–18," "Macedonia, 1915–18," "Helles," "Landing at Helles," "Krithia," "Suvla," "Sari Bair," "Scimitar Hill," **"Gallipoli, 1915-16,"** "Egypt, 1916," "Tigris, 1916," "Kut al Amara, 1917," **"Baghdad,"** "Mesopotamia, 1916–18," "Baku," "Persia, 1918,"

Agents—Lloyds Bank Limited, Cox's & King's Branch.
Regimental Depot—Norton Barracks, Worcester.
Regimental Journal—"Firm," Norton Barracks, Worcester.
Regimental Association—The Worcestershire Regiments Association, 5, Foregate Street, Worcester.
For Record Office ... ... *see* column 2903.
For Regimental Pay Office ... ... *see* column 2913.

Uniform—Blue. *Piping*—Grass Green (Emerald).
Facing Colour—Grass Green (Emerald).

Colonel ... ... Gale, Gen. *Sir* Richard N., *G.C.B.*, *K.B.E.*, *D.S.O.*, *M.C.*, *A.D.C.*, *p.s.c.* ... 20/4/50

Officer Commanding Regimental Depot ... Ricketts, Maj. J. D., *D.S.O.*, *p.s.c.*

Regular Army

Lt.-Colonels.

§Graves-Morris, P. H., *D.S.O.*, *M.C.*, *p.s.c.* (*T/Col.* 14/1/53) 25/11/50
Vaughan, C. P., *D.S.O.*, *p.s.c.* 25/11/53
Nott, A. H., *p.s.c.* 1/5/55

Majors.

Sheen, L. P. C. 1/7/46
Chippindale, W. A. M. 1/7/46
Newcombe, W. L., *p.s.c.* 31/8/46
Peace, G. G. H., *p.s.c.* 31/8/46
Burke, C. G., *p.s.c.* 30/8/47
Hughes, T. F., *D.S.O.*, *p.s.c.* (*T/Lt.-Col.* 5/6/53) 15/3/48
Ricketts, J. D., *D.S.O.*, *p.s.c.* 29/8/48
Vaughan, J. S. 28/8/49
Stuart, J. W. B., *M.B.E.*, *M.C.*, *p.s.c.* 28/1/50
Roose, P. FitzR., *p.s.c.* 28/1/50
Patrickson, D. J., *p.s.c.* 26/8/50
Gray, M. C. 26/8/50
James, H. H. H. 10/5/51
Sargeant, H. W., *p.s.c.*, [*I*] 25/8/51

Regular Army—*contd.*

Majors—contd.

Watson, B. Y. 17/1/52
James, A. H., *p.s.c.* 27/1/52
Jefferies, P. H. M., *p.s.c.* 3/7/52
Horton, J. J., *M.C.* 8/9/52
Bowen, T. J., *M.C.*, *p.s.c.* 1/10/52
Leigh, C. G., *p.s.c.* 31/12/52
Jackson, A. F. J. G., *E.R.D.*, *p.s.c.* (*Adjt.* 12/11/54) 4/2/53
Hall, P. G., *D.S.O.* 20/8/53
Rouse, C. M., *p.s.c.* 16/12/53
Durrant, L. S., *p.s.c.* 9/3/54
Reynolds, J. D., *M.C.*, *p.s.c.* 23/8/54
Brooke-Johnson, St.J. C., *M.B.E.* 8/1/55
Leslie-Jones, R. H., *p.s.c.* 20/8/55
Ellis, M. R. 27/9/55

Captains.

Wilson, E. B. 28/9/50
Gabb, A. M. 29/3/52
Satchwell, D. W. H. 12/8/52
Batchelar, T. A. 7/12/53
Crompton, J. H. G. 4/3/54

Regular Army—*contd.*

Captains—contd.

Leman, R. G. A. 26/4/54
Todd, A. G. S. 12/5/54
Potts, C. E. 15/7/54
Parry, E. A. J. [*I*] 15/7/54
Ashton, H. M. 21/10/54
Parker, B. A. 14/7/55
Carden, M. H. 14/7/55
Bury, M. H. (*att'd Para.*) 14/7/55

Lieutenants.

Dunn, P. G. 22/7/52
Richards, R. A. U. 22/7/52
Barron, L. N. 24/12/52
Mound, T. E. J. (*T/Capt.* 16/5/55) (*att'd Para.*) 9/2/53
Hargrave, A. W. S. 9/2/53
Beresford, C. R. C. (*att'd Para.*) 3/8/53
Holmes, J. A. W. 27/1/54
Cartwright, C. 21/6/54
Nisbet, A. N. 1/8/54
Davies, J. N. B. 1/8/54
Bezzant, D. J. 13/2/55

Digitized by Google

Regular Army—*contd.*

2nd Lieutenants.

Bryant, J. H. 12/2/54
Tait, W. J. 6/8/54
Martyn, A. M. 4/2/55
Newton, M. 29/7/55

Quarter-Masters.

Keating, J. D. 4/7/46
maj. 29/12/49
Knox, H., *M.B.E.* 24/9/52
capt. 6/5/55
Paget, W. *lt.* 12/5/55

Regular Army
Short Service Officers

Captains.

Deakin, R. H. (*Emp. List* (4)) 6/8/50
Drummond, R. J. 1/7/51
Jones, R. C. (*att'd Glider P.*) 17/11/51
Glover, J. (*Emp. List* (4)) 4/11/53
Collett, W. A. (*Emp. List* (4)) 31/3/54

Lieutenants.

Jackson, P. J. 11/5/55
Bate, A. W. T. 18/5/55
Hargrave, P. F. B. 25/5/55
Tilt, D. L. 16/7/55

2nd Lieutenant.

Newsham, H. S. 18/6/55

Quarter-Masters.

Casselden, W. (*Emp. List* (4)) 21/4/45
maj. 24/6/50
Goodman, S. G. *lt.* 26/7/50
Holmes, I. *lt.* 15/8/53

Extended Service Officers

Majors.

Dewdney, C. R. (*Emp. List* (3)) 4/7/53
Harding, G. P. (*Emp. List* (3)) 1/12/53
Edwards, H. K. 10/5/54
Bate, F. J. (*Emp. List* (3)) 9/8/54

Captain.

Boddington, J. F. J. 16/7/53

Regular Army
National Service Officers

2nd Lieutenants.

Bishop, W. P. 13/5/53
Vines, E. R. 1/5/54
Lowles, H. J. 24/7/54
Rance, D. E. 4/12/54
Rombaut, P. J. 4/12/54
Kendrick, J. A. 21/1/55
Denny, D. J. B. 5/3/55
Sumsion, R. M. 5/3/55
Swan, M. L. R. A. 5/3/55
Evans, P. J. D. (*att'd Para.*) 2/4/55
Harrison, B. J. 4/6/55
Maddock, B. J. 18/6/55
Nicol, G. M. 18/6/55
Wallace, R. G. H. 18/6/55
Franks, D. R. 2/7/55

Territorial Army

Hon. Colonel.

Prescott, Col. W. R., *M. C., T.D., D.L., ret.* 17/3/53

Majors.

Tooby, E. R. W., *M.C., T.D.* 1/5/47
Hamilton, R. E., *T.D.* 14/4/49
Bannister, J. W. 18/6/52
Brewtnall, D. E. 14/12/54

Captains.

Budding, R. W. 7/10/50
Maughan, A. C. 22/11/50
Wormington, A. G. 1/9/51
Pearsall, A. G. (*Res. of Off.*) 24/3/52
Hunter, T. A. (*A/Maj.* 1/8/55) 10/1/53
Green, G. 12/5/53
Johnston, S. 15/3/54
Hunter, A. J. 16/3/54
Firth-Clark, J. T. 1/8/54
Raywood, P. W. 1/11/54
Lloyd, J. F. 12/11/54
Bailey, J. S. 21/11/54

Lieutenants.

Harris L. D. 27/4/49
Lane, A. W. (*Res. of Off.*) 8/1/51
Hepworth, G. R. 24/6/51

Territorial Army—*contd.*

Lieutenants—contd.

Sanders, R. A. 28/6/52
Adams, P. T. 13/7/52
Hill, B. G. 15/7/52
Tyson, D. C., *M.C.* (*A/Capt.* 1/6/55) 31/10/52
Grant, R. D. M. 22/5/53
Waller, G. A. 20/7/53
de Souza, E. J. 27/7/53
Cavenagh, R. Q. 29/10/53
Martyn, J. E. 21/1/54
Ward, D. J. 13/2/55
Bowker, G. N. 22/8/55

2nd Lieutenants.

Wynter, H. D. (*A/Lt.* 27/7/53) 3/11/51
Gaunt, D. P. K. (*A/Lt.* 28/1/54) 7/6/52
Taylor, A. R. H. (*A/Lt.* 21/2/54) 9/8/52
Lawrence, T. P. 14/1/54

Territorial Army
National Service Officers

Lieutenant.

Hill, J. R. 15/12/52

2nd Lieutenants.

Phelps, M. R. (*A/Lt.* 4/9/53) 22/12/51
Green, A. (*A/Lt.* 14/3/54) 23/8/52
Richards, N. E. (*A/Lt.* 6/6/54) 20/9/52
Marshall, J. T. H. (*A/Lt.* 11/7/54) 18/10/52
Spence, M. H. (*A/Lt.* 19/9/54) 24/1/53
Savery, T. S. (*A/Lt.* 30/9/54) 14/2/53
Westwood, J. M. (*A/Lt.* 9/1/55) 16/5/53
Wilson, J. D. S. (*A/Lt.* 30/1/55) 30/5/53
Shipway, J. (*A/Lt.* 27/2/55) 22/8/53
Porter, D. P. 1/5/54
Jeeves, P. G. 4/12/54

Units of the Home Guard Affiliated

1st, 2nd, 3rd, 4th and 5th (Worcestershire) H.G. Bns.

Units of the Army Cadet Force Affiliated

1st and 2nd Worcester Cadet Regts.

Digitized by Google

THE EAST LANCASHIRE REGIMENT [30 and 59]

The Red Rose charged in the centre with a sphinx, the plinth inscribed "Egypt."

"Spectamur Agendo."

"Gibraltar, 1704-5," "Belleisle," "Cape of Good Hope, 1806." "Corunna," "Java," "Badajoz," "Salamanca," "Vittoria," "St. Sebastian," "Nive," "Peninsula," "Waterloo," "Bhurtpore," "Alma," "Inkerman," "Sevastopol," "Canton," "Ahmad Khel," "Afghanistan, 1878-80," "Chitral," "South Africa, 1900-02."

The Great War—17 *Battalions.*—"Le Cateau," **"Retreat from Mons," "Marne, 1914," "Aisne, 1914, '18,** "Armentières, 1914," **"Neuve Chapelle," "Ypres, 1915, '17, '18,"** "St. Julien," "Frezenberg," "Bellewaarde," "Aubers," **"Somme, 1916, '18,"** "Albert, 1916, '18," "Bazentin," "Pozières," "Le Transloy," "Ancre Heights," "Ancre, 1916, '18," **"Arras, 1917, '18,"** "Vimy, 1917," "Scarpe, 1917, '18," "Arleux," "Oppy," "Messines, 1917," "Pilckem," "Langemarck, 1917," "Menin Road," "Polygon Wood," "Broodseinde," "Poelcappelle," "Passchendaele," "St. Quentin," "Bapaume, 1918," "Rosières," "Villers Bretonneux," "Lys," "Estaires," "Hazebrouck," "Bailleul," "Kemmel," "Hindenburg Line," "Canal du Nord," "Cambrai, 1918," "Selle," "Valenciennes," "Sambre," "France and Flanders, 1914–18," "Kosturino," **"Doiran, 1917, '18,"** "Macedonia, 1915–18," **"Helles,"** "Krithia," "Suvla," "Sari Bair," "Gallipoli, 1915," "Rumani," "Egypt, 1915–17," "Tigris, 1916," **"Kut al Amara, 1917,"** "Baghdad," "Mesopotamia, 1916–17."

Agents—Lloyds Bank Limited, Cox's & King's Branch.

Regimental Depot—Fulwood Barracks, Preston, Lancs.

Regimental Journal—"East Lancashire Regimental Journal," Fulwood Barracks, Preston, Lancashire.

Regimental Association—The East Lancashire Regimental Association, Fulwood Barracks, Preston, Lancashire.

For Record Office ... ... *see* column 2903.
For Regimental Pay Office ... ... *see* column 2913.

Uniform—Blue. *Piping*—White.
Facing Colour—White.

Colonel ... Pendlebury, Col. (Hon. Brig.) J. W., *D.S.O.*, *M.C.*, ret. pay 1/1/46

Officer Commanding Regimental Depot. ... Walker, Maj. J. F. S., *M.C.*, *T.D.*

Regular Army

Lt.-Colonels.

§Genese, C. C. S., *p.s.c.* 13/3/52

Stone, J. E. S., *O.B.E.*, *p.s.c.* 1/5/54
bt. lt.-col. 1/7/52

Griffin, C. W., *M.C.*, *p.s.c.* 13/3/55

Majors.

Wanliss, E. O. 28/2/43

Harrison, C. A. 1/7/46

Lake, J. F., *M.C.*■, *p.s.c.* 30/8/48

Gash, I. H., *p.s.c.* **30/1/49**

Wilson, R. N., *p.s.c.* **12/9/49**

Spragg, J. J., *M.C.*, *p.s.c.*, *(l)* 28/1/50

Walker, J. F. S., *M.C.*, *T.D.* 8/2/50

Cetre, F. O., *M.C.*■, *p.s.c.*, *(l)* 26/8/50

Coventry, E. W. D. (*att'd Para.*) 28/1/51

Wilkinson, R. B. 28/1/51

Boucher-Myers, B. W. S. 10/10/51

Hewson, E. T. 26/1/52

Knight, C. E., *M.B.E.*, *p.s.c.* 27/1/52
(*Adjt.* 23/9/55)

Regular Army—*contd.*

Majors—contd.

Underwood, J. A., *p.s.c.* 15/4/52

Holroyd, N. 1/7/52

Arrigo, J. M. B. 1/7/52

Skewes-Cox, M. L. D., *p.s.c.* 3/7/52

Green, R., *p.s.c.* 16/7/52

Griffin, E. C., *M.C.*, *E.R.D.*, *p.s.c.* 25/8/52

Woods, B. H., *M.B.E.*, *p.s.c.* 31/12/52

Leahy, E. P. 1/12/53

Kite, O. W. A., *p.s.c.* 6/3/55

Hardern, A. C. 20/5/55

Captains.

Flatman, P. L. 12/3/51

Bowen, F. W. A. 20/11/52

Baxter, T. K. 13/5/53

Preston, A. K. 13/7/53

Thompson, A. S. 4/3/54

Allsopp, G. 22/12/54

Smith, D. 20/2/55

Regular Army—*contd.*

Captains—contd.

Frier, I. V. C. (*att'd Para.*) 14/7/55

Lieutenants.

Johnson, M. Y. 8/1/50

Sullivan, D. M. 4/7/50

O'Meara, P. H. B. (*T/Capt.* 1/10/54) 22/7/52

Smith, R. T. 22/7/52

Davies, G. V. (*att'd Para.*) 24/9/52

Hayburn, D. B. 3/8/53

Smith, G. D. R. 6/8/53

Gately, C. 1/8/54

Newman, R. E. W. 6/2/55

McGowan, I. 6/2/55

Redman, P. B. 17/7/55

Crook, W. S. 31/7/55

2nd Lieutenants.

Allen, N. J. 12/2/54

Eaton, G. H. 6/8/54

Cattermole, G. M. 4/2/55

Digitized by Google

The East Lancashire Regiment—*continued*

Regular Army—*contd.*

Quarter-Masters.

Jacques, I. E., *M.B.E.* (*Seconded to Emp. List* (2x)) 25/1/42
maj. 26/4/49
O'Malley, T. 5/11/45
maj. 18/5/51
Dought, J. H. 27/11/47
maj. 17/1/54
Elvin, J. H. 27/11/47
maj. 26/1/50

Regular Army
Short Service Officers

Captain.

Cranshaw, H. 4/10/51

Lieutenants.

Kirby, I. L. 17/5/51
Kirby, N. L. 4/2/54
Ostrowski, A. J. 8/9/55

2nd Lieutenant.

Wildblood, P. 20/8/55

Quarter-Masters.

Abendroth, R. W. 7/8/45
maj. 5/9/55
Almond, H. *lt.* 28/10/54
Smith, J. T. *lt.* 15/3/55

Extended Service Officers

Majors.

Birch, S. (*Emp. List* (3)) 29/3/54
Derham-Reid, D. 6/4/54

Captains.

MacKenzie, A. J. 1/11/47
Shaw, J. C., *M.B.E.* 3/10/48
Bebbington, I. H. O. (*T/Maj.* 7/5/55) 15/10/53
O'Coffey, G. T. S. 3/7/54

Regular Army
National Service Officers

2nd Lieutenants.

Garnett, M. E. J. 12/6/54
Tremayne, W. F. 12/6/54
Rawcliffe, J. O. 9/10/54
Cheshire, B. R. 6/11/54
Wycherley, C. W. 4/12/54

Regular Army
National Service Officers—*contd.*

2nd Lieutenants—contd.

Ainsworth, M. B. 22/1/55
Phillips, M. S. 4/6/55
Fitzpatrick-Robertson, L. F. E. 2/7/55
Barnes, P. J. 16/7/55
Fox, B. 30/7/55

Army Emergency Reserve
National Service Officer

2nd Lieutenant.

Hepburn, A. J. (*A/Lt.* 6/2/55) 27/6/53

Territorial Army

Hon. Colonel.

King-Wilkinson, Lt.-Col. (Hon. Col.) L. C., *T.D.* 24/2/48

Lt.-Colonel.

Thornton, J. F., *T.D.* 1/7/50

Majors.

Greenwood, J. 1/10/52
McAllister, H. W. 2/4/53
Cary, F. A., *T.D.* 1/8/53
Chaffer, A. J. 6/1/54
Parkinson, K. R. 20/4/55

Captains.

Thomas, H. S. (*A/Maj.* 3/4/53) 1/1/52
Green, J. M. 12/5/52
Walker, G. A. 24/7/53
Brewster, J. E. 26/7/53
Hey, W. H. (*Res. of Off.*) 22/12/54
Winstanley, J. 2/2/55
Mockler, F. T. 20/4/55

Lieutenants.

Cummins, T. M. (*A/Capt.* 14/5/52) 18/11/51
Mans, D. G. F. 3/2/52
Cole, G. G. W. 13/2/53
Smith, E. S. 13/3/53
Driver, W. G. 6/4/53
Howe, R. St. J. 22/5/53
Flower, B. S. 30/6/53
Miller, E. B. 19/10/53
Byrnell, J. C. 6/11/53
Kendal, M. 16/9/54

Territorial Army—*contd.*

2nd Lieutenants.

Parker, P. W. (*A/Lt.* 31/1/54) 26/7/52
Rawcliffe, R. C. (*A/Lt.* 9/1/55) 30/5/53

Quarter-Master.

Moore, J. F., *M.B.E.* *capt.* 1/12/48

Territorial Army
National Service Officers

Lieutenants.

Bullpitt, J. G. 20/4/53
Swan, R. C. 27/4/53
Bailey, M. C. 14/9/53
Wells, J. R. L. 14/9/53
Backhouse, J. A. 18/9/55
Morris, D. V. 23/10/55

2nd Lieutenants.

Blackburn, W. D. (*A/Lt.* 29/5/53) 6/10/51
Gibbon, G. S. B. (*A/Lt.* 7/8/53) 24/11/51
Dougall, A. M. (*A/Lt.* 12/10/53) 2/2/52
Beazeley, M. S. (*A/Lt.* 8/8/54) 16/5/53
Illingworth, T. J. R. (*A/Lt.* 13/2/55) 27/6/53
Sullivan, B. J. (*A/Lt.* 13/3/55) 22/8/53
Leach, J. M. 10/4/54
Fletcher, D. B. 12/6/54

Units of the Home Guard Affiliated

2nd and 3rd (East Lancashire) H.G. Bns.

Unit of the Army Cadet Force Affiliated

4th Cadet Coy., The East Lancashire Regt.

Digitized by Google

THE EAST SURREY REGIMENT [31 and 70]

On an eight-pointed star a lion couchant guardant in front of a castle, the centre tower charged with an escutcheon of the Arms of Kingston-upon-Thames

"Gibraltar, 1704-5," "Dettingen," "Martinique, 1794," "Talavera," "Guadaloupe 1810" "Albuhera" "Vittoria" "Pyrenees" "Nivelle," "Nive," "Orthes," "Peninsula," "Cabool, 1842," "Moodkee," "Ferozeshah," "Aliwal," "Sobraon," "Sevastopol," "Taku Forts," "New Zealand," "Afghanistan, 1878-79," "Suakin, 1885," "Relief of Ladysmith," "South Africa, 1899-1902."

The Great War—18 *Battalions.*—**"Mons,"** "Le Cateau," "Retreat from Mons," **"Marne, 1914,"** "Aisne, 1914," **"La Bassée, 1914,"** "Armentières, 1914," "Hill 60," **"Ypres, 1915, '17, '18,"** "Gravenstafel," "St. Julien," "Frezenberg," "Bellewaarde," **"Loos,"** **"Somme, 1916, '18,"** **"Albert, 1916, '18,"** "Bazentin," "Delville Wood," "Pozières," "Guillemont," "Flers-Courcelette," "Morval," "Thiepval," "Le Transloy," "Ancre Heights," "Ancre, 1916," "Arras, 1917, '18," "Vimy, 1917," "Scarpe, 1917," "Messines, 1917," "Pilckem," "Langemarck, 1917," "Menin Road," "Polygon Wood," "Broodseinde," "Poelcappelle," "Passchendaele," **"Cambrai, 1917, '18,"** "St. Quentin," "Bapaume, 1918," "Rosières," "Avre," "Lys," "Estaires," "Hazebrouck," "Amiens," "Hindenburg Line," "Epéhy," "Canal du Nord," "St. Quentin Canal," "Courtrai," **"Selle,"** "Sambre," "France and Flanders, 1914–18," "Italy, 1917–18," "Struma," **"Doiran, 1918,"** "Macedonia, 1915–18," "Egypt, 1915," "Aden," "Mesopotamia, 1917–18," "Murman, 1919."

Agents—Lloyds Bank Limited, Cox's & King's Branch.

Regimental Depot—The Barracks, King's Road, Kingston-on-Thames, Surrey.

Regimental Journal—"The Journal of the East Surrey Regiment," The Barracks, Kingston-on-Thames.

Regimental Association—Old Comrades' Association, The Barracks, Kingston-on-Thames.

For Record Office ... ... *see* column 2904.
For Regimental Pay Office ... ... *see* column 2911.

Uniform—Blue. *Piping*—White.
Facing Colour—White.

Allied Regiment of the Canadian Army
The South Alberta Regiment

Allied Regiment of Australian Infantry
17th/18th Infantry Battalion (The North Shore Regiment)

Colonel ... V.C. Roupell, Col. (Hon. Brig.) G. R. P., *D.L.* 1/7/54

Officer Commanding Regimental Depot ... ... Hannaford, Maj. B. A., *p.s.c.*

Regular Army

Lt.-Colonels.

§Magee, F. A. H. (*T/Col.* 11/1/52) 14/12/47

§Smith, H. B. L., *M.C.*, *p.s.c.* (*T/Col.* 25/8/54) 14/12/50

§Wreford-Brown, P. G. (*local Col.* 22/12/52) 13/8/52

Armstrong-MacDonnell, J. R., *M.C.*, *p.s.c.* 14/12/53

Leyland, R., *p.s.c.* 13/8/55

Majors.

Steel, A. K. 1/7/46

Mason, H. R. F., *p.s.c.* 1/7/46

Bruce, R. G. D. 1/7/46

Hill, P. G. E., *p.s.c.* 1/7/46

Favelle, B. K., *p.s.c.* 3/8/46

Newton, A. H. 1/2/48

O'Connor-Thompson, R. D. 29/4/48

Regular Army—*contd.*

Majors—contd.

Lyle, R. L., *p.s.c.* (*T/Lt.-Col.* 5/7/54) 16/6/48

Halliday, F. M. J. 29/8/48

Wallis, C. O'N., *M.C.*, *p.s.c.* 30/8/48

Martin, A. J. H. 24/5/49

Cater, A. C. A., *p.s.c.* 20/1/50

Howard, E. A., *p.s.c.* 26/8/50

Hannaford, B. A., *p.s.c.* 27/8/50

Jourdier, J. M., *p.s.c.* 27/1/51

Taylor, R. C. 27/1/51

Cooper, A. E. L., *p.s.c.* 27/1/51

Mitchell, M. J. 2/2/51

Michell, A. E. D. 25/8/51

Guy, R. C., *M.C.* 1/9/51

Andrews, P. E. C., *p.s.c.*, *p.t.s.c.* 4/10/51

White, G. A., *M.B.E.*, j.s.s.c., *p.s.c.* (*T/Lt.-Col.* 20/6/55) 10/6/52

Regular Army—*contd.*

Majors—contd.

Brancker, F. H. S. D. 1/7/52

Bishop, A. L. A., *p.s.c.* 3/7/52

Reed, F. J. 24/8/52

Brown, L., *p.s.c.* 22/11/52

Bishop, S. C. A. N. (*att'd Para.*) 31/12/52

Hornby, R. J. A., *O.B.E.* (*T/Lt.-Col.* 2/7/53) 9/3/53

Craig-Adams, I. M. 22/3/53

Ashby, S. S., *p.s.c.* 12/6/53

Fitzpatrick, C. S., *p.s.c.* 8/9/53

Mercer, C. H. (*att'd S.A.S.*) 9/11/53

Wilkins, R. J., *p.s.c.* 20/3/54

Scott, J. A. P. 6/12/54

Gray, J. R., *p.s.c.* 3/4/55

Clarke, M. J. A., *p.s.c.* 20/7/55

Smith, D. J., *M.C.* 28/10/55

Digitized by Google

Regular Army—*contd.*

Captains.

St. Aubyn, J. R. A. G. (*T/Maj.* 31/1/53) 10/2/49

Bennett, D. C. 18/7/49

Osborne, K. 3/10/50

Clark, C. W. J. 29/4/51

Roupell, P. G. F. M. 24/6/52

Mason, G. 21/2/54

Bishop, D. R. [*l*] 15/7/54

Strong, G. G. 21/10/54

Pepperall, N. G. 21/10/54

George, J. A. 22/12/54

Wade, R. M. A. [*l*] 5/5/55

Abbott, D. 14/7/55

Burgess, J. H. S. 30/8/55

Lieutenants.

Ray, J. B. 6/3/50

Naumann, J. G. F. 16/12/51

Aldridge, D. A. N. 22/7/52

Allfree, P. S. 9/2/53

Morrison, P. J. (*T/Capt.* 13/8/54) (*att'd Para.*) 9/2/53

Froud, D. R. A. (*att'd Para.*) 3/8/53

Rixon, M. E. C. 1/8/54

Greatwood, H. G. 1/8/54

Hardaker, I. A. 6/2/55

Francis, J. W. 20/4/55

2nd Lieutenants.

Blockey, P. D. 12/2/54

Ross, W. J. T. 16/5/54

Lockyer, L. G. 6/8/54

Stiff, R. G. 4/2/55

Burnett, K. R. 29/7/55

Quarter-Masters.

Ridger, F. C. 10/9/40
maj. 14/2/49

Cox, J. C. 14/12/45
capt. 1/8/52

Rousell, C. G. 23/11/53
capt. 26/4/55

Turner, N. J. *lt.* 15/6/54

Regular Army
Short Service Officers

Majors.

Ingram, E. (*Emp. List* (4)) 9/1/54

Polin, F. T. P. (*Emp. List* (4)) 27/9/54

Jenkins, R. J. (*Emp. List* (4)) 15/12/54

Captains.

Dunn, L. (*Emp. List* (4)) 30/6/45

Taylor, R. E. (*Emp. List* (4)) 19/3/46

Davies, J., *M.B.E.*, *M.M.* (*Emp. List* (4)) 25/7/47

Gardiner, S. V., *M.B.E.* (*Emp. List* (4)) 6/8/50

Young, P. A. 13/6/51

Downs, E. P. (*Emp. List* (4)) 13/8/51

Brooker, N. N. R. (*T/Maj.* 16/6/54) (*Emp. List* (4)) 24/9/52

Clark, P. B. 29/3/53

Carroll, D. G. 1/9/53

Lambden, R. S. 15/5/55

Lieutenants.

Twidle, H. W. (*T/Capt.* 14/7/52) (*Emp. List* (4)) 17/6/50

Cobbing, R. A. A. (*T/Capt.* 20/4/53) 9/1/51

Hutchins, D. T. (*T/Capt.* 6/10/53) 4/1/52

Best, E. J. 30/11/52

Day, J. T. 15/5/54

Brown, M. R. 2/9/54

Haw, J. F. (*att'd Para.*) 29/6/55

2nd Lieutenant.

Fann, M. J. K. (*att'd S.A.S.*) 21/5/55

Regular Army
Short Service Officers—*contd.*

Quarter-Masters.

Horsman, R. G. (*Emp. List* (4)) 8/12/45
capt. 24/5/50

Swanson, W. G. 1/1/50
capt. 2/2/53

Dickinson, E. E. 10/7/51
capt. 17/10/55

Weeks, E. J. 21/1/52
capt. 10/12/54

Extended Service Officers

Majors.

Culverhouse, A. G. H., *T.D.*, *p.s.c.* (*Emp. List* (3)) 29/7/44

Bridgland, P. C. A. (*Adjt.* 19/12/53) 21/11/53

Stockwell, R. Z. 3/10/55

Captains.

Aubrey, J. 30/10/45

Billett, E. A. (*T/Lt.-Col.* 2/1/54) (*Emp. List* (3)) 23/12/45

Coates, D. (*Emp. List* (3)) 21/1/49

Stone, C. C. (*T/Maj.* 3/12/51) (*Emp. List* (3)) 23/9/49

Standford, L. W. L. 22/4/50

Regular Army National Service Officers

2nd Lieutenants.

Hearn, M. 18/4/53

Hunt, P. J. 18/4/53

Botting, D. S. 30/5/53

Cryer, J. M. 1/8/53

Newton, P. T. 22/8/53

White, M. J. 19/9/53

Harding, D. H. 7/11/53

Lark, R. A. S. 5/12/53

Bidwell, H. C. P. 6/2/54

Sweasey, D. 6/2/54

Holden, I. R. 27/3/54

Low, W. A. 27/3/54

Digitized by Google

Regular Army
National Service Officers—*contd.*

2nd Lieutenants—contd.

Hodder, R. P. 1/5/54
Haimes, T. J. 1/5/54
Rivers, M. E. 15/5/54
O'Brien, P. 15/5/54
Blewitt, D. W. 29/5/54
Tew, M. S. 29/5/54
Beazley, D. N. 12/6/54
de Peyer, D. C. 12/6/54
Wood, J. R. 12/6/54
Jones, D. J. G. 26/6/54
Holland, H. G. 10/7/54
Brown, N. B. 10/7/54
Hogg, D. W. (*att'd Para.*) 10/7/54
Makin, R. L. 14/8/54
Sharpley, A. D. 28/8/54
Bolt, P. M. 11/9/54
Rackham, J. L. 25/9/54
Collins, D. A. 9/10/54
Crane, D. 6/11/54
Thomas, H. M. 6/11/54
Rawson, F. M. 20/11/54
Price, T. F. 18/12/54
Holden, D. 22/1/55
Page, R. G. 5/2/55
Sinton, A. J. 5/2/55
Armstrong, J. W. R. 5/3/55
Connell, G. D. 19/3/55
Taylor, C. J. H. 19/3/55
Chapman, R. C. 2/4/55
Fisher, J. R. 23/4/55
Gard, J. 23/4/55
Aldridge, B. W. 23/4/55
Barham, N. J. 7/5/55
Wallis, J. D. 18/6/55
Cheetham, J. R. 18/6/55
Clarke, R. L. 2/7/55
Bennett, B. D. 16/7/55
Clayson, R. H. 16/7/55
Mason, H. P. 16/7/55
Holmes, N. J. B. 16/7/55
Mouland, D. H. 16/7/55
Paine, J. A. 16/7/55
West, B. P. 16/7/55
White, R. A. H. 16/7/55
Jacobs, P. R. E. 30/7/55
Moon, M. G. 30/7/55
Bing, R. W. 20/8/55
Cooke, J. W. R. 20/8/55
Glauser, D. B. 20/8/55

Army Emergency Reserve

Lieutenant.

Hare, J. R. 1/12/52

Army Emergency Reserve
National Service Officers

2nd Lieutenants.

Kirch, C. L. (*A/Lt.* 31/3/55) 22/8/53
Anderson, P. R. (*A/Lt.* 30/8/55) 9/1/54

Territorial Army

Hon. Colonel.

Baker, Col. T. MacD., *C.B.E., T.D., D.L., t.a.* 11/2/48

Lt.-Colonels.

Buchanan, T. A., *D.S.O., M.C., E.R.D.* 1/5/50
Walker, H. H., *T.D.* 1/5/54

Majors.

Squire, G. L. A., *M.C., T.D.* 1/5/47
Stephens, G. J., *T.D.* 6/10/48
Sherrard, J. F., *T.D.* 1/10/50
Johnson, J. H. 1/10/50
Sykes, D. V. 30/3/53

Captains.

Hosegood, R. A. 15/8/47
Richards, T. G. A., (s.c.) 15/11/48
Wright, J. S. D. 1/11/50
Aldis, B. W. 1/6/51
Cummins, A. V. A., *T.D.* 15/1/52
McConnell, W. E. 1/1/53
Cox, J. 1/1/53
Allchin, W. R. 25/9/53
Ennis, J. W. 1/1/54
White, C. F. 30/1/54
Ramsey, B. A. 1/6/54
Deverson, L. J. 20/4/55
Churchouse, L. 20/4/55
Bunch, N. C. 1/4/55

Lieutenants

Labbett, P. 7/2/50
Wall, D. 9/1/51
Rowston, D. R. 26/9/51
Robbins, J. C. 15/5/52
Bretherton, M. F. 8/6/52
Bowring, J. F. 12/6/52
Brackenbury, M. C. 17/10/52
Gardiner, G. P. 9/1/53
King, H. P. 22/5/53

Territorial Army—*contd.*

2nd Lieutenants.

Green, I. R. P. (*A/Lt.* 14/2/54) 12/7/52
Simpson, J. P. A. (*A/Lt.* 9/12/54) 14/3/53
Carey, J. (*A/Lt.* 16/1/55) 16/5/53
Cope, A. J. (*A/Lt.* 9/6/55) 10/10/53

Territorial Army
National Service Officers

2nd Lieutenants.

Ambler, G. T. (*A/Lt.* 3/9/53) 22/12/51
Ingram, G. D. (*A/Lt.* 13/5/54) 6/9/52
Rowley, P. J. P. (*A/Lt.* 4/7/54) 1/11/52
Lane, T. F. E. (*A/Lt.* 2/5/54) 15/11/52
Rudkin, C. H. S. (*A/Lt.* 26/8/54) 20/12/52
O'Neill, C. A. (*A/Lt.* 26/8/54) 20/12/52
Quin-Harkin, A. J. (*A/Lt.* 26/8/54) 20/12/52
Sanders, C. H. W. (*A/Lt.* 23/1/55) 30/5/53
Cottam, R. G. (*A/Lt.* 31/3/55) 22/8/53
Langley, M. J. (*A/Lt.* 14/7/55) 19/12/53
O'Dea, D. M. (*A/Lt.* 29/5/55) 6/2/54

Units of the Home Guard Affiliated

3rd, 6th, 10th, 51st, 52nd, 53rd, 54th, 55th, 56th, 57th, 63rd and 64th (East Surrey) H.G. Bns.

Units of the Army Cadet Force Affiliated

1/2nd, 3rd and 4/5th Cadet Bns., The East Surrey Regt.

Digitized by Google

THE DUKE OF CORNWALL'S LIGHT INFANTRY [32 and 46]

The castle and lion as shown in the Great Seal of the Duchy of Cornwall, pendent therefrom a Bugle horn stringed the whole ensigned with the Coronet of H.R.H. The Duke of Cornwall.

"Gibraltar, 1704-5," "Dettingen," "St. Lucia, 1778," "Dominica," "Rolica," "Vimiera," "Corunna," "Salamanca," "Pyrenees," "Nivelle," "Nive," "Orthes," "Peninsula," "Waterloo," "Mooltan," "Goojerat," "Punjaub," "Sevastopol," "Lucknow," "Tel-el-Kebir," "Egypt, 1882," "Nile, 1884-85," "Paardeberg," "South Africa, 1899-1902."

The Great War—15 *Battalions.*—"**Mons,**" "Le Cateau," "Retreat from Mons," "**Marne, 1914,**" "Aisne, 1914," "La Bassée, 1914," "Armentières, 1914," "**Ypres, 1915, '17,**" "Gravenstafel," "St. Julien," "Frezenberg," "Bellewaarde," "Hooge, 1915," "Mount Sorrel," "**Somme, 1916, '18,**" "Delville Wood," "Guillemont," "Flers-Courcelette," "Morval," "Le Transloy," "Ancre, 1916," "Bapaume, 1917, '18," "**Arras, 1917,**" "Vimy, 1917," "Scarpe, 1917," "Arleux," "Langemarck, 1917," "Menin Road," "Polygon Wood," "Broodseinde," "Poelcappelle," "**Passchendaele,**" "**Cambrai, 1917, '18,**" "St. Quentin," "Rosières," "Lys," "Estaires," "Hazebrouck," "Albert, 1918," "Hindenburg Line," "Havrincourt," "Canal du Nord," "Selle," "**Sambre,**" "France and Flanders, 1914–1918," "Italy, 1917–18," "Struma," "**Doiran, 1917, '18,**" "Macedonia, 1915–18," "**Gaza,**" "Nebi Samwil," "Jerusalem," "Tell 'Asur," "Megiddo," "Sharon," "Palestine, 1917–18," "Aden."

Agents—Lloyds Bank Limited, Cox's & King's Branch.

Regimental Depot—Victoria Barracks, Bodmin, Cornwall.

Regimental Journal—"One and All," The Barracks, Bodmin.

Regimental Association—Regimental and Old Comrades Associations, The Barracks, Bodmin.

For Record Office ... ... *see* column 2904.
For Regimental Pay Office ... ... *see* column 2913.

Jacket—Dark Green. *Trousers*—Blue.
Piping—White. *Facing Colour*—White.

Allied Regiment of the Canadian Army
The Prince Albert and Battleford Volunteers

Allied Regiment of Union of South Africa Defence Forces
Rand Light Infantry

Colonel ... Evelegh, Maj.-Gen. V., *C.B.*, *D.S.O.*, *O.B.E.*, ret. pay, *p.s.c.* 18/10/53
Officer Commanding Regimental Depot ... Howard, Maj. J. T. C., *M.C.*, *p.s.c.*

Regular Army

Lt.-Colonels.

§Read, N. G. C. G., *p.s.c.* (*local Col.* 29/3/53) 25/12/51

Daly, P. D., *D.S.O.*, *M.B.E.*, j.s.s.c., *p.s.c.* 9/1/54

Coxen, H. B., *D.S.O.*, *M.C.* (*T/Col.* 11/7/55) (*att'd Para.*) 25/12/54
bt. lt.-col. 1/7/52

Majors.

Acland, C. E. B. (*T/Lt.-Col.* 21/8/52) 4/2/43

Stanton, E. 16/5/43

Chubb, N. A. 1/7/46

Shipley, A. R. W., *p.s.c.* 1/7/46

Sayers, C. L., j.s.s.c., *p.s.c.* (*T/Lt.-Col.* 15/4/54) 21/10/47

Tamlyn, C. P., *M.B.E.*, (s.c.) 3/6/48

Tyacke, D. N. H., *p.s.c.* (*T/Lt.-Col.* 28/3/55) 29/8/48

Fry, J. E. E., *M.C.*, *p.s.c.* 5/9/49

Mills, B. 17/10/50

Regular Army—*contd.*

Majors—contd.

Floyer-Acland, S. N., *p.s.c.* 28/1/50

Notley, J. T. B., *D.S.O.*, *p.s.c.* 28/1/50

Clemas, H. N. 11/11/50

Harding, A. E., *M.C.*, *E.R.D.*, *p.s.c.*, (*T/Lt.-Col.* 1/2/55) 27/12/50

Hine-Haycock, W., *p.s.c.* 27/1/51

Gason, A. W., *p.s.c.* 27/1/51

Rudder, L. J. V. 1/5/51

Watson, P. D., *p.s.c.* 25/8/51

Ruttledge, D., *p.s.c.* 26/1/52

Curnoe, R. B. T. 27/1/52

Howard, J. T. C., *M.C.*, *p.s.c* 1/7/52

Williams, G. T. G. 3/7/52

McLaren, J. S. 26/12/52

Holdsworth, B. 31/12/52

Mason, E. S. L. 31/12/52

Morton, R. E. 4/5/53

Weiner, L. A. [*l*] 2/6/53

Regular Army—*contd.*

Majors—contd.

Marsh, J. A., *D.S.O.* 1/3/54

Tanner, J. 5/3/54

Gibson, H. F. Y. 26/3/54

Sharland, G. F., *p.s.c.* 22/7/55

Salusbury-Trelawny, P. M., *M.C.* 11/11/55

Captains.

Whale, A. B. 2/6/49

Codyre, E. [*l*] 29/7/49

Collins, R. H., *M.C.*, *p.t.s.c.* 26/4/50

Thom, A. N. L. 1/12/50

Alexander, T. G. 25/2/51

Mathews, I. G. 19/3/51

Axworthy, W. N. A. 1/5/53

Downes, H. J. 17/5/53

Briscoe, R. J. 26/6/53

Rouse, D. M. F. 14/11/53

Digitized by Google

Regular Army—*contd.*

Captains—contd.

Case, R. T. 19/11/53
Harding, P. St. V. 15/6/54
Clinton, G. W. T. 5/7/54
Cantan, P. H. 5/5/55
Feild, R. I., *M.C.* 5/5/55
Terry, C. M. 5/5/55
Downes, E. D. 5/5/55

Lieutenants.

Higgs, R. J. (*T/Capt.* 21/11/54) (*Adjt.* 1/11/54) 14/7/51
Brown, P. S. C. 28/10/51
Hodder, T. J. C. 22/7/52
French, J. G. 9/2/53
Stevens, W. H. 3/8/53
Peters-Dickie, J. N. R. 3/8/53
Rowe, A. P. 8/2/54
Robertson, I. M. 22/6/54
Gilliat, M. D. A. 1/8/54
Clarke, A. L. St.G. S. 6/2/55
Higgs, V. P. H. 31/7/55
Lamb, M. W. W. 31/7/55
Whitburn, W. E. 9/11/55

2nd Lieutenants.

Petrie, N. R. M. 18/7/54
Corringham, J. M. 6/8/54
Arundell, E. 2/11/54
Money, S. W. 29/7/55

Quarter-Masters.

Edwards, W., *M.B.E.* 27/11/47
maj. 25/12/51
Croucher, A. R., *M.B.E.* 15/1/51
maj. 3/7/54
Pine, S. F. *lt.* 24/7/54

Regular Army
Short Service Officers

Major.

Elliot, H. G. (*Emp. List* (4)) 26/8/55

Captains.

Prowse, R. (*Emp. List* (4)) 24/12/48
Rork, G., *M.C.* (*T/Maj.* 1/7/53) (*Emp. List* (4)) 6/7/49

Regular Army
Short Service Officers—*contd.*

Captains—contd.

Linton, E. E. (*Emp. List* (4)) 7/3/50
Treverton, D. B. (*Emp. List* (4)) 13/10/51

Lieutenants.

Margetts, D. A. 22/3/54
Middleton, P. L. C. 20/3/55
Parker, D. C. 2/11/55

2nd Lieutenants

Evans, A. E. 14/2/53
Matthews, S. M. 28/8/54
Whitehouse, G. J. A. 8/1/55
Fletcher, A. M. 19/3/55
Wilson, H. G. W. 2/4/55
Hooper, J. J. 30/7/55

Quarter-Masters.

Gallagher, M. E. C. (*Emp. List* (4)) 18/5/44
maj. 7/10/53
Yeomans, A. H. (*Emp. List* (4)) 30/7/45
capt. 8/4/51

Regular Army
National Service Officers

2nd Lieutenants

Cooper, R. W. M. 29/5/54
Reep, L. B. 26/6/54
Lang, J. J. 18/12/54
Fox, J. L. M. 19/2/55
Chapman, P. J. 2/4/55
Halford, J. H. W. 23/4/55
Treloar, P. Q. 7/5/55
Campbell, I. E. F. 18/6/55
Hood, W. N. 18/6/55
Gebbels, D. E. 2/7/55
Lister, J. A. M. 30/7/55
Jasper, W. H. 20/8/55
Money, R. G. E. 3/9/55

Army Emergency Reserve
National Service Officers

Walding, R. M. W. (*A/Lt.* 6/6/54) 4/10/52
Rutter, J. A. M. (*A/Lt.* 22/9/55) 6/2/54

Territorial Army

Hon. Colonel.

Willyams, Col. E. N., *D.S.O.*, *D.L.*, *J.P.* 16/9/47

Lt.-Colonel.

Buchanan, P. C., *M.C.*, *T.D.* 20/3/54

Majors.

French, J. W. G. 2/6/50
Watton, W. V., *T.D.* 1/7/50
Bennetts, G. V. 26/11/51
Barnes, C. L., *M.B.E.*, *M.C.*, *T.D.*, *p.s.c.* 1/12/51
Jobson, T. B. (*Res. of Off.*) 25/4/52
Gregory, E. 18/10/52
Bolitho, S. E., *M.C.*, (s.c.) (*Res. of Off.*) 3/11/53
Earl, J. B. 1/11/54

Captains.

Stericker, P., *T.D.* 1/5/47
Stevenson, T. G. 16/8/47
Harvey, D. P. 1/7/48
Scannall, A. F. 4/8/49
Graham-Vivian, H. R., *T.D.* 1/10/50
Miller, E. K. 1/10/50
Tremayne, D. 1/2/51
Todd, E. D. 1/4/52
Baker, K. F. 14/6/53
Bennett, D. M. N. 12/6/54

Lieutenants.

Maxwell-Hyslop, R. J. 1/5/52
Innes, A. T. W. 8/5/52
Kingwill, R. G. 9/1/53
Daniel, J. 20/2/53
Savery, T. E. J. 22/5/53
Meadows, A. 12/6/53
Hickling, J. 13/10/54
Potts, R. W. 18/1/55
Thomas, N. D. 27/1/55
Price, D. S. J. 4/7/55

2nd Lieutenants.

Drake, F. W. (*A/Lt.* 16/6/55) 24/10/53
Michell, P. J. B. 13/3/54
McLeod, A. D. 13/8/55

Digitized by Google

Territorial Army

National Service Officers

Lieutenants.

Shuttleworth, P. A., *M.C.* 16/1/53

Walter, W. R. H. 30/9/53

Hennessy, T. M. 20/12/53

Hogben, J. G. H. 1/5/54

Bradley, M. V. S. 4/7/54

Innes, J. D. 16/10/55

2nd Lieutenants

Donne, J. E. (*A/Lt.* 7/8/53) 24/11/51

Longden, J. S. 22/12/51

Graham, N. W. (*A/Lt.* 13/6/54) 4/10/52

Thomas, D. C. (*A/Lt.* 12/9/54) 10/1/53

Davidson, J. L. (*A/Lt.* 9/1/55) 2/5/53

Brewer, J. W. T. (*A/Lt.* 6/2/55) 13/6/53

Saunders, C. N. (*A/Lt.* 27/2/55) 11/7/53

Kent, G. W. A. (*A/Lt.* 6/3/55) 25/7/53

Ballance, D. K. (*A/Lt.* 28/7/55) 5/12/53

Ashton, S. C. 27/2/54

Nation, D. L. 10/4/54

Croggon, W. R. 1/5/54

Hunt, D. B. 10/7/54

Units of the Home Guard Affiliated

1st, 4th, 5th, 7th, 8th and 12th (Cornwall) H.G. Bns.

Units of the Army Cadet Force Affiliated

1st and 4th Cadet Bns., D.C.L.I.

Probus School (Ind.) Cadet Coy., D.C.L.I.

Truro (Ind.) Cadet Coy., D.C.L.I.

Newquay (Ind.) Cadet Coy., D.C.L.I.

Launceston (Ind.) Cadet Coy., D.C.L.I.

Digitized by Google

THE DUKE OF WELLINGTON'S REGIMENT (WEST RIDING) [33 and 76]

The Duke of Wellington's Crest, with the motto "Virtutis fortuna comes."

An elephant, with howdah and mahout, circumscribed "Hindoostan," ensigned with the Crown.

"Dettingen," "Mysore," "Seringapatam," "Ally Ghur," "Delhi, 1803," "Leswarree," "Deig," "Corunna," "Nive," "Peninsula," "Waterloo," "Alma," "Inkerman," "Sevastopol," "Abyssinia," "Relief of Kimberley," "Paardeberg," "South Africa, 1900-02," "Afghanistan, 1919,"

The Great War—21 *Battalions.*—**"Mons,"** "Le Cateau," "Retreat from Mons," **"Marne, 1914, '18,"** "Aisne" 1914," "La Bassée, 1914," **"Ypres, 1914, '15, '17,"** "Nonne Bosschen," **"Hill 60,"** "Gravenstafel," "St. Julien," "Aubers," **"Somme, 1916, '18,"** "Albert, 1916, '18," "Bazentin," "Delville Wood," "Pozières," "Flers-Courcelette," "Morval," "Thiepval," "Le Transloy," "Ancre Heights," **"Arras, 1917, '18,"** "Scarpe, 1917, '18," "Arleux," "Bullecourt," "Messines, 1917, '18," "Langemarck, 1917," "Menin Road," "Polygon Wood," "Broodseinde," "Poelcappelle," "Passchendaele," **"Cambrai, 1917, '18,"** "St. Quentin," "Ancre, 1918," **"Lys,"** "Estaires," "Hazebrouck," "Bailleul," "Kemmel," "Béthune," "Scherpenberg," "Tardenois," "Amiens," "Bapaume, 1918," "Drocourt-Quéant," "Hindenburg Line," "Havrincourt," "Epéhy," "Canal du Nord," "Selle," "Valenciennes," "Sambre," "France and Flanders, 1914–18," **"Piave,"** "Vittorio Veneto," "Italy, 1917–18," "Suvla," **"Landing at Suvla,"** "Scimitar Hill," **"Gallipoli,** 1915," "Egypt, 1916."

Agents—Lloyds Bank Limited, Cox's & King's Branch.

Regimental Depot—Wellesley Barracks, Highroad Well, Halifax, Yorks.

Regimental Journal—"The Iron Duke," Highfield, Temple Ewell, Dover.

Regimental Association—The Regimental Association, Wellesley Barracks, Halifax.

For Record Office ... ... *see* column 2903.
For Regimental Pay Office ... ... *see* column 2913.

Uniform—Blue. *Piping*—Scarlet.
Facing Colour—Scarlet.

Allied Regiment of the Canadian Army

Les Voltigeurs de Quebec (Motor) Canadian Army.

Colonel ... ... Christison, Gen. *Sir* A. F. Philip, *Bt., G.B.E., C.B., D.S.O., M.C.*■, Col. 10th G.R., ret. pay, *p.s.c.* 1/11/47

Officer Commanding Regimental Depot ... Savory, Maj. A. C. S.

Regular Army

Lt.-Colonels.

Laing, G., *M.B.E., p.s.c.* 1/1/53

Moran, R. de la H., *O.B.E., p.s.c.* (*local Col.* 28/5/49) 21/5/54

Majors.

Wathen, A. H. G., *O.B.E.* 31/8/39

Everard, *Sir* Nugent H., *Bt.* 17/3/44

Mallinson, A. 1/7/46

Fallon, J. B. 1/7/46

Cousens, P. G. L., *p.s.c.* [L] 1/7/46

Beuttler, L. B. B., *O.B.E., p.s.c., n.s.* (*T/Lt.-Col.* 14/1/53) 1/8/46

Skelsey, W., *M.B.E., p.s.c.* 1/2/47

Austin, R. E., *M.C., p.s.c.* 1/2/47

Regular Army—*contd.*

Majors—contd.

MacLaren, C. J., *p.s.c.* 2/2/47

Davidson, J., *p.s.c.* 31/1/48

Grieve, C. F. 6/7/49

Davis, J. H., *p.s.c.* 27/8/49

Moran, P. P. de la H., *p.s.c.* 28/8/49

Sugden, R. E. 16/10/49

Kershaw, L. F., *D.S.O., T.D.* 9/12/49

Harris, D. M., *p.s.c.* 28/1/50

Jones-Stamp, D. S. D., *p.s.c.* 26/8/50

Savory, A. C. S. 27/1/51

Firth, A. D., *M.B.E., M.C., p.s.c.* 26/1/52

Ince, R. H., *p.s.c.* 26/1/52

Regular Army—*contd.*

Majors—contd.

Hall, P. B. 8/3/52

Simonds, D. N., *p.s.c.* 1/7/52

Kavanagh, A. B. M., *M.C.*■ 3/7/52

Butterfield, J. E. V., *p.s.c.* 3/7/52

Roberts, D. C. (*Adjt.*) 1/9/52

Le Messurier, H. S., *p.s.c.* 31/12/52

Milligan, J. S. 3/4/53

Nicholson, R. W., *p.t.s.c.* 17/8/53

Emett, E. J. P., *M.C.* 19/9/53

Kilner, B. M., *T.D., p.s.c.* 5/3/54

Tedd, G. C., *p.s.c.* 21/2/55

Dunn, S. G. 2/5/55

Digitized by Google

Regular Army—*contd.*

Captains.

Scott-Evans, R., *M.C.* 22/3/48

Streatfeild, J. L., *M.C.* 9/12/48

Brown, K. W. 26/12/48

Isles, D. E., *p.t.s.c.* (*T/Maj.* 11/7/55) 19/7/51

Wood, D. H. 11/2/53

Blakey, W. 11/7/53

Robertson, W. F. C. 28/10/53

Hardy, E. M. P. 15/7/54

Shuttleworth, D. W. 22/12/54

Cowell, J. D. P. 14/7/55

Lieutenants.

Harms, R. M., *M.C.* [*l*] (*T/Capt.* 1/5/55) 16/12/51

Hoppe, P. B. L. (*T/Capt.* 1/11/54) 22/7/52

Naughton, J. N. H. 9/2/53

Gilbert-Smith, D. S., *M.C.* 10/7/53

Stacpoole, H. A. J. W., *M.C.* (*T/Capt.* 8/3/55) (*att'd Para.*) 3/8/53

Newton, J. M. (*att'd Para.*) 3/8/53

Huxtable, C. R. 8/2/54

Dasent, E. J. H. 1/8/54

Mitchell, P. A. 1/8/54

Miller, C. D. d'E. 1/8/54

Campbell-Lamerton, M. J. 1/8/54

Pell, J. E. 31/7/55

2nd Lieutenants.

Southerst, R. G. 12/2/54

Lupton, T. D. 12/2/54

Cumberlege, J. R. P. 4/2/55

Quarter-Masters.

Jackson, N. 27/11/47
capt. 14/7/50

Parr, A. 22/7/50
capt. 26/5/54

Kenchington, C. C., *M.B.E.*
lt. 1/1/54

Regular Army
Short Service Officers

Majors.

Connolly, P. F. (*Emp. List* (4)) 6/9/54

Acworth, C. R. G., *p.s.c.* (*Emp. List* (4)) 15/1/55

Captains.

Warner, R. (*T/Maj.* 7/10/54) 5/5/51

Booth, D. 14/6/53

Cook, J. (*Emp. List* (4)) 14/9/54

Lieutenants.

Woodcock, P. (*T/Capt.* 1/12/54) 27/4/53

Wood, C. M. 23/12/53

Berry, S. A. 11/8/54

Camidge, W. D. 7/10/54

Kelly, H. 11/9/55

2nd Lieutenants.

De Mesquita, T. L. B. 24/7/54

Birch, R. J. M. 19/3/55

Gladwin, J. H. 18/6/55

Quarter-Masters.

Green, H. E. (*Emp. List* (4)) 22/6/40
maj. 22/6/52

Hellowell, A. 22/11/45
maj. 9/4/52

Regular Army
Short Service Officers—*contd.*

Quarter-Masters—contd.

MacGregor, W. (*Emp. List* (4)) 20/9/46
capt. 20/9/52

Extended Service Officer.

Captain.

Tree, M. J. 29/1/55

Regular Army
National Service Officers

2nd Lieutenants.

Watkins, P. G. 14/2/53

Bethmann-Hollweg, D. 13/6/53

Hedges, M. J. 13/6/53

Wright, J. C. 15/5/54

Fell, B. T. 26/6/54

Green, C. R. 28/8/54

Jenkins, C. 6/11/54

Cooper, G. C. 8/1/55

Carter, R. H. 8/1/55

Granger, M. J. 22/1/55

Dawson, M. H. 19/2/55

Army Emergency Reserve
National Service Officer

2nd Lieutenant.

Orr, P. I., *M.C.* (*A/Lt.* 21/2/54) 12/7/52

Digitized by Google

Territorial Army

Hon. Colonel.

Howcroft, Lt.-Col. (Hon. Col.) G. B., *M.C.*, *T.D.*, *J.P.* 4/12/54

Majors.

Heaton, H. S. 22/10/51

Ashton, G. V., *T.D.* 24/9/52

Driver, J. E., *T.D.*, (s.c.) 19/2/55

Woodhouse, E. A. 26/6/55

Captains.

Whitwam, H. M., *T.D.* 30/3/46

Siddall, D. R., *T.D.* 2/5/47

Barnes, C. 30/7/51

Moncrieff, J. C. (*A/Maj.* 1/8/54) 22/10/51

Haws, P. H. 7/10/53

Crowther, H. M. 1/8/54

Freeman, A. F. 23/11/54

Kingdon, R. W. R. 26/6/55

Lieutenants.

Stallard, J. M. 16/12/50

Cowie, A. P. (*A/Capt.* 1/8/54) 28/3/53

Metcalfe, S. G. 20/12/53

Mallalieu, L. J. du L. 1/11/54

Hayes, J. W. 7/11/54

McDonald, K. M. 7/9/55

2nd Lieutenant.

Curry, R. C. (*A/Lt.* 6/3/55) 25/7/53

Territorial Army
National Service Officers

Lieutenants.

McAlister, P. J. 19/12/52

Goodwin, C. L. 13/2/53

Thomas, R. G. 20/2/53

Harding, A. 11/5/53

Thompson, I. M. 5/6/53

Duckney, W. P. 11/6/53

Reese, P. H. 21/1/54

Saunders, D. E. 21/2/54

Territorial Army
National Service Officers—*contd.*

Lieutenants—contd.

Fitch, A. R. A. 15/4/54

Chester, P. J. 15/4/54

Duffy, T. C. 2/12/54

Dowdy, D. H. B. (*A/Capt.* 1/8/55) 9/12/54

2nd Lieutenants.

Rothery, T. M. (*A/Lt.* 21/1/54) 24/5/52

Palmer, M. J. B. (*A/Lt.* 28/1/54) 7/6/52

Hollands, D. J., *M.C.* (*A/Lt.* 14/3/54) 23/8/52

Hick, P. W. (*A/Lt.* 13/2/55) 27/6/53

Hutchinson, A. E. (*A/Lt.* 27/2/55) 25/7/53

Reddington, G. A. 27/3/54

Jantet, B. M. 27/3/54

Units of the Home Guard Affiliated

23rd, 25th, 27th, 29th, 31st and 35th (West Riding) H.G. Bns.

Units of the Army Cadet Force Affiliated

2nd and 4th Cadet Bns., D.W.R.

Heckmondwike Grammar School (Ind.) Coy.

Digitized by Google

THE BORDER REGIMENT [34 and 55]

A laurel wreath. The Dragon, superscribed "China."

"Havannah," "St. Lucia, 1778," "Albuhera," "Arroyo dos Molinos," "Vittoria," "Pyrenees," "Nivelle," "Nive," "Orthes," "Peninsula," "Alma," "Inkerman," "Sevastopol," "Lucknow," "Relief of Ladysmith," "South Africa, 1899-1902," "Afghanistan, 1919,"

The Great War—16 *Battalions.*—**"Ypres, 1914, '15, '17, '18," "Langemarck, 1914, '17,"** "Gheluvelt," "Neuve Chapelle," "Frezenberg," "Bellewaarde," "Aubers," "Festubert, 1915," "Loos," **"Somme, 1916, '18,"** "Albert, 1916, '18," "Bazentin," "Delville Wood," "Pozières," "Guillemont," "Flers-Courcelette," "Morval," "Thiepval," "Le Transloy," "Ancre Heights," "Ancre, 1916," **"Arras, 1917, '18,"** "Scarpe, 1917," "Bullecourt," "Messines, 1917, '18," "Pilckem," "Polygon Wood," "Broodseinde," "Poelcappelle," "Passchendaele," **"Cambrai, 1917, '18,"** "St. Quentin," "Rosières," **"Lys,"** "Estaires," "Hazebrouck," "Bailleul," "Kemmel," "Scherpenberg," "Aisne, 1918," "Amiens," "Bapaume, 1918," "Hindenburg Line," "Epéhy," "St. Quentin Canal," "Beaurevoir," "Courtrai," "Selle," "Sambre," **"France and Flanders, 1914-18,"** "Piave," **"Vittorio Veneto,"** "Italy, 1917-18," "Doiran, 1917, '18," **"Macedonia, 1915-18,"** "Helles," "Landing at Helles," "Krithia," "Suvla," "Landing at Suvla," "Scimitar Hill," **"Gallipoli, 1915-16,"** "Egypt, 1916," "N.W. Frontier, India, 1916–17."

Agents—Lloyds Bank Limited, Cox's & King's Branch.

Regimental Depot—The Castle, Carlisle, Cumberland.

Regimental Journal—The Border Magazine, The Castle, Carlisle.

Regimental Association—The Border Regiment Regimental Association, The Castle, Carlisle.

For Record Office ... ... *see* column 2903.
For Regimental Pay Office ... ... *see* column 2913.

Uniform—Blue. *Piping*—Yellow.
Facing Colour—Yellow.

Allied Regiment of the Canadian Army

The South Saskatchewan Regiment

Allied Regiment of Australian Infantry

31st Infantry Battalion (The Kennedy Regiment)

34th Infantry Battalion (The Illawarra Regiment)

Colonel ... Blomfield, Maj.-Gen. V., *C.B.*, *D.S.O.*, *p.s.c.*, ret. pay 3/6/52

Officer Commanding Regimental Depot ... Breese, Maj. C. F. O., j.s.s.c., *p.s.c.*, *f.s.w.*

Regular Army

Lt.-Colonels.

§Spedding, C. M. R., *O.B.E.* 10/12/49

Mackay, C. S., *p.s.c.* 10/12/52

Birkbeck, T. H., *D.S.O.*■, *p.s.c.* (*T/Brig.* 6/8/55) 7/6/53
bt. lt.-col. 1/7/52

Majors.

Haswell, R. H. 29/1/42

Warren, W. R. G. de W., *M.C.*, *p.s.c.*, 1/7/46

Pakenham, W. A. B. 1/7/46

Haddon, T., *O.B.E.*, *p.s.c.* (*T/Lt-Col.* 12/7/51) 1/7/46
bt. lt.-col. 1/7/51

Elliot, G. J. M., *p.s.c.* 1/7/46

Cowburn, J. C. L. 1/2/47

Irwin, A. F. R. 27/6/47

Bartholomew, H. J., *O.B.E.*, *p.s.c.* 30/8/47

Gillam, P. R. L., *M.C.*■, *p.s.c.* 31/1/48

Breese, C. F. O., j.s.s.c., *p.s.c.*, *f.s.w.* 29/8/48

Mountain, M. W., j.s.s.c., *p.s.c.* (*T/Lt.-Col.* 2/7/54) 29/8/48

Regular Army—*contd.*

Majors—contd.

Stockwell, R., *p.s.c.* 30/1/49

Gibbon, J. D., *M.C.* 30/1/49

Stewart, R. H., *M.C.*, *p.s.c.*, [L] 27/8/49

Roche-Kelly, E. J. 22/9/49

Botham, J., *p.s.c.* 9/10/49

Palmer, A., *T.D.* 3/12/49

Miller, A. S., *p.s.c.* 28/1/50

Gilbert, P. C., *M.M.*, (*Seconded to O.T.C.*) 7/7/50

Sole, D. S., *p.s.c.* 26/8/50

MacDonald, P., *M.B.E.* 25/8/51

Kay, J. H. 10/12/51

Ward, R. P., *M.C.*■ 3/7/52

Causton, R. G., *M.C.*, *p.s.c.* (*local Lt.-Col.* 4/3/49) 3/7/52

Brandwood, P. J. W., *M.C.* 25/8/52

Butler, M. F., *p.s.c.* 31/12/52

Grubb, M. W. 31/12/52

Petty, J., *M.C.* 31/12/52

Regular Army—*contd.*

Majors—contd.

Reese, R. M. A. 26/6/53

Farrant, A. 6/12/53

Johnson, K. I. E., *T.D.* 12/1/54

Brough, J., *D.S.O.*, *M.C.*, *p.s.c.* 17/1/54

Stafford, N. A. H. 22/6/54

Grant, S. A. 7/12/54

Newport, E. S., *T.D.* 13/8/55

Captains.

Scotter, W. N. R., *M.C.*, *p.s.c.* (*T/Maj.* 17/4/52) (*Adjt.*) 9/2/49

Windeler, P. D. 10/4/49

Cox, A. H., *p.s.c.* (*T/Maj.* 22/2/54) 8/7/50

Morgan, P. G. H. 17/6/53

May, R. K. 15/7/54

Farrant, G. S. 26/9/54

Butterworth, J. P. 21/10/54

Sandeman, R. J. 21/10/54

Carmichael, K. J. 22/12/54

Hardman, T. 22/12/54

Bazett, W. K. 14/7/55

Digitized by Google

Regular Army—*contd.*

Lieutenants.

Faulder, F. M. H. 27/7/50
Morgan, A. R. H. 22/7/52
Alexander, W. P. 9/2/53
Miller, D. E. 3/8/53
Flower, N. J. 23/10/53
Nichols, N. J. (*att'd Para.*) 8/2/54
Elrington, P. L. 1/8/54
Harrison, D. 6/2/55
Butterworth, P. J. 31/7/55

2nd Lieutenants.

Hodgson, J. H. H. 12/2/54
Milburn, J. H. 12/2/54
Ross, J. H. 4/2/55

Quarter-Masters.

Westwood, J. W., *M.B.E.* 14/11/43
maj. 9/3/51
Bradshaw, T. 31/12/44
capt. 16/6/50
Kapteln, P. E. 12/5/51
capt. 5/10/55
Purdam, T. D. *lt.* 24/6/55

Regular Army
Short Service Officers

Captains.

Gregory, W. H. 1/4/49
Bradley, R. W. (*Emp. List* (4)) 4/11/50
Cottrell, J. (*Emp. List* (4)) 22/2/51
East, P. 30/11/51
Morgan, E., *D.C.M.* (*Emp. List* (4)) 23/3/54
Cooper, K. W. 21/10/54

Lieutenants.

Field, A. 20/2/50
McNelll, N. (*att'd S.A.S.*) 1/11/52
Sutcliffe, L. E. 22/3/55

Quarter-Masters.

McAuley, J. 26/12/46
maj. 28/6/55
Ogden, J. *lt.* 22/8/55

Extended Service Officers

Major.

Paxman, W. J. (*Emp. List* (3)) 14/1/53

Regular Army
Short Service Officers—*contd.*

Extended Service Officers—contd.

Captains.

McDonough, J. A. P. 12/12/49
Elliott, G. F G. 10/4/53
Hoyle, F. 31/1/54

Regular Army
National Service Officers

2nd Lieutenants.

Waterhouse, J. D. 27/3/54
Barker, J. H. 15/5/54
Robley, T. F. 15/5/54
Acland, O. G. D. 12/6/54
Taylor, H. J. F. 12/6/54
Parkin, W. H. 8/1/55
Bendall, J. A. 19/2/55
Ward, D. J. 19/3/55
Ashley, D. I. 18/6/55
Shepherd, G. D. 30/7/55
Frears, T. C. 20/8/55
Reid, A. M. 20/8/55

Army Emergency Reserve
National Service Officers

2nd Lieutenant.

Gange, D. C. (*A/Lt.* 20/3/55) 1/8/53

Territorial Army

Hon. Colonel.

Graham, Lt.-Col. (Hon. Col.) *Sir* F. Fergus, *Bt.*, *T.D.*, *D.L.*, *J.P.*, *M.P.* 16/2/51

Lt.-Colonel.

Hodgson, T. H. H., *D.S.O.*, *M.C.*, *T.D.* 1/3/53

Majors.

Matthews, R. D., *T.D.* 15/2/49
Tomlinson, G. A., *T.D.* 21/8/53

Captains.

Wilson, A. F. S., *M.C.* (*A/Maj.* 1/5/54) 9/8/49
Leighton, M. W. 1/1/51
Graham, H. 11/5/53
Tweddle, M. 11/5/53
Bacon, K. A. 11/5/53
Barnes, R. 24/2/54
Kitching, D. W. 15/5/54
Munro, A. 6/8/55

Lieutenants.

Bewsher, W. D. (*A/Capt.* 24/8/53) 7/6/51
Davis, C. R. (*A/Capt.* 9/8/55) 2/9/51

Territorial Army—*contd.*

Lieutenants—contd.

Redfern, N. A. 30/6/52
Thornborrow, J. D. 12/10/52
Diggle, R. G. 17/9/54

2nd Lieutenants.

Lees, M. G. (*A/Lt.* 22/8/54) 28/3/53
Slee, K. B. (*A/Lt.* 2/1/55) 18/4/53
Hopkinson, J. M (*A/Lt.* 20/2/55) 11/7/53

Territorial Army
National Service Officers

Lieutenants.

Lewis, C. J. 23/1/53
Chaplin, W. J. M. 20/2/53
Vance, O. P. 7/3/54
Hanson, B. 6/3/55

2nd Lieutenants.

MacMillan, H. P. (*A/Lt.* 28/9/53) 19/1/52
Jackson, A. G. (*A/Lt.* 14/1/54) 10/5/52
Lee, M. J. C. (*A/Lt.* 21/1/54) 24/5/52
McNab, D. (*A/Lt.* 14/2/54) 28/6/52
Nicol, G. L. (*A/Lt.* 21/2/54) 26/7/52
Hill, D. D. (*A/Lt.* 5/9/54) 24/1/53
Mitchell, J. F. (*A/Lt.* 30/9/54) 14/2/53
Reid, M. P. (*A/Lt.* 9/1/55) 16/5/53
Harrison, N. J. (*A/Lt.* 30/12/54) 25/7/53
Johnson, J. S. B. (*A/Lt.* 21/4/55) 5/9/53

Units of the Home Guard Affiliated

1st, 2nd, 3rd and 4th (Cumberland) H.G. Bns.
1st and 2nd (Westmorland) H.G. Bns.

Units of the Army Cadet Force Affiliated

1st (Cumberland and Westmorland) Cadet Bn.
2nd (Cumberland and Westmorland) Cadet Bn.
No. 1 Border (Ind.) Cadet Coy.

Digitized by Google

THE ROYAL SUSSEX REGIMENT [35 and 107]

The White (Roussillon) Plume surmounted by the Star of the Order of the Garter.

"Gibraltar, 1704-5," "Louisburg," "Quebec, 1759," "Martinique, 1762," "Havannah," "St. Lucia, 1778," "Maida," "Egypt, 1882," "Abu Klea," "Nile, 1884-85," "South Africa, 1900-02," "Afghanistan, 1919,"

The Great War—23 *Battalions.*—" Mons," **" Retreat from Mons," " Marne, 1914, '18,"** " Aisne, 1914," **" Ypres, 1914, '17, '18,"** " Gheluvelt," " Nonne Bosschen," " Givenchy, 1914," " Aubers," " Loos," **" Somme, 1916, '18,"** " Albert, 1916, '18," " Bazentin," " Delville Wood," " Pozières," " Flers-Courcelette," " Morval," " Thiepval," " Le Transloy," " Ancre Heights," " Ancre, 1916, '18," " Arras, 1917, '18," " Vimy, 1917," " Scarpe, 1917," " Arleux," " Messines, 1917," **" Pilckem,"** " Langemarck, 1917," " Menin Road," " Polygon Wood," " Broodseinde," " Poelcappelle," " Passchendaele," " Cambrai, 1917, '18," " St. Quentin," " Bapaume, 1918," " Rosières," " Avre," " Lys," " Kemmel," " Scherpenberg," " Soissonnais-Ourcq," " Amiens," " Drocourt-Quéant," **" Hindenburg Line,"** " Epéhy," " St. Quentin Canal," " Beaurevoir," " Courtral," " Selle," " Sambre," " France and Flanders, 1914–18," " Piave," " Vittorio Veneto," **" Italy, 1917-18,"** " Suvla," " Landing at Suvla," " Scimitar Hill," **" Gallipoli, 1915,"** " Rumani," " Egypt, 1915–17," " Gaza," " El Mughar," " Jerusalem," " Jericho," " Tell Asur," **" Palestine, 1917-18," " N.W. Frontier, India, 1915, 1916-17,"** " Murman, 1918–19."

Agents—Lloyds Bank Limited, Cox's & King's Branch.
Regimental Depot—The Barracks, Broyle Road, Chichester, Sussex.
Regimental Journal—" Roussillon Gazette," The Barracks, Chichester.
Regimental Association—The Royal Sussex Regimental Association, The Barracks, Chichester.
For Record Office ... ... *see* column 2904.
For Regimental Pay Office ... ... *see* column 2913.

Uniform—Blue. *Piping*—Scarlet.
Facing Colour—Blue.

Allied Regiments of the Canadian Army
The Hastings and Prince Edward Regiment

Allied Battalion of Australian Infantry
11th/44th Infantry Battalion (The City of Perth Regiment)

Colonel-in-Chief ... *H.M.* The Queen of the Netherlands.

Colonel ... Whistler, Gen. *Sir* Lashmer G., *K.C.B., K.B.E., D.S.O.*■■, [*I*] 1/12/53

Officer Commanding Regimental Depot ... Ormerod, Maj. N. H., *E.R.D.*

Regular Army

Lt.-Colonels.

§Ashworth, J. B. *D.S.O.*, j.s.s.c., *p.s.c.* (*T/Col.* 15/11/54) 25/2/52

Chapman, J. L., *O.B.E.*, *p.s.c.* 1/1/53

Sleeman, R. B. de F., *O.B.E.*, *M.C.*, *p.s.c.* 25/2/55

Majors.

Frowd, T. S. 31/1/46

Freeland, J. S., *p.s.c.* (*T/Lt.-Col.* 13/11/52) 1/7/46

Huxford, J. F. 30/8/47

Bleackley, B. N. G., *p.s.c.* 30/8/47

Glennie, J. B. A., *D.S.O.*, *p.s.c.* 30/8/47

Shinkwin, R. E. S., *M.C.* 30/8/47

Bowser, G. C. M., *p.s.c.* 30/8/47

Woodruffe, W. T., *M.C.* 31/1/48

King, R. de L., *p.s.c.* 30/1/49

Dickson, J. J., *M.C.*■, *p.s.c.* 31/5/49

Ainsworth, J. F. 28/1/50

Regular Army—*contd.*

Majors—contd.

Parish, P. J. A. 28/1/50

Scott, R. M. 28/1/50

Wilson, K. H. S., *p.s.c.* 7/7/50

Boyne, G. A. N., *p.s.c.* 26/8/50

Pemberton, R. F. D., *M.C.* 23/10/50

Harrison-Stanton, R. G. 29/1/51

Dalton, B., *D.S.O.*, *p.s.c.* (*T/Lt.-Col.* 7/4/54) 20/3/51

Woodrow, J. H. 25/8/51

Crouch, F. H. A., *p.s.c.* 1/7/52

Lees, M. G. 1/7/52

Colyer, M. R. 1/7/52

Oakleigh-Walker, P. C., *p.s.c.* 2/7/52

Stanton, J. R. G., *M.B.E.* 3/7/52

Macpherson, J. G. C., *E.R.D.*, *p.s.c.* 2/9/52

Ormerod, N. H., *E.R.D.* 3/9/52

Newton, P. S., *M.B.E.*, *p.s.c.* 22/10/52

Regular Army—*contd.*

Majors—contd.

Christmas, A., *p.s.c.* 26/12/52

Herries, W. R. L. 31/12/52

Yeats, W. J. H. 31/12/52

Stevens, A. D. S. (*att'd Para.*) 31/12/52

Watson, H. E. R., *M.B.E.*, *p.s.c.* 15/8/53

Tucker, K. O. 5/10/53

Anderson, J. R., *p.s.c.* (*Adjt.*) 9/12/53

Hawkes, G. W., *M.C.*, *p.s.c.* 31/1/54

Cargill, W. P. MacG. (*att'd Para.*) 22/4/54

Walker, J. T. 18/9/54

Captains.

Alston-Roberts-West, R. A., *M.C.* 20/7/46

Lepine, E. 22/10/48

Thomson, P. W. B., *M.C.* 8/5/49

Russell, D. E. C., *p.s.c.* (*T/Maj.* 15/4/53) 8/4/50

Buckeridge, J., *p.s.c.* (*T/Maj.* 10/10/55) 25/6/50

Digitized by Google

Regular Army—*contd.*

Captains—contd.

O'Driscoll, P. D. 21/11/50

Hanlon, R. N. B. 4/9/52

Coleman, B. R. 10/3/53

Grattan, P. G., *M.B.E.* 12/4/54

Smith, B. D. O. 15/7/54

Calver, P. E. 15/7/54

McNish, R. R. 21/10/54

Cronin, D. P. 21/10/54

Ellwood, S. B. 5/5/55

Lieutenants.

Blaxter, D. A. G. 16/12/51

Fennell, J. N. (*T/Capt.* 23/10/53) 22/7/52

Brady, M. J. D. (*T/Capt.* 27/10/54) 22/7/52

Johnson, P. D. 9/2/53

Stephenson, J. R. 9/2/53

Hyde, J. A. W. (*T/Capt.* 3/10/55) 4/3/53

Chappell, R. H. (*T/Capt.* 3/10/55) 3/8/53

Knocker, N. B. 31/8/53

Wilmot, C. M. 1/8/54

Johnson, J. M. H. 15/12/54

Whipp, A. 31/7/55

2nd Lieutenants.

Goring, W. B. N. 31/7/53

Courtenay, P. H. 12/2/54

Mackintosh, M. 6/8/54

Kirkby, K. J. 4/2/55

Goring, B. 29/7/55

Quarter-Masters.

Pryor, R. E. 10/9/40
lt.-col. 24/2/54

Munro, W. E. O. 19/9/40
maj. 20/1/49

Hann, F. W. 27/9/47
maj. 8/12/53

Day, F. A., *M.B.E., p.s.c.*
maj. 1/5/54

Lucas, R. G. *lt.* 15/5/54

Regular Army
Short Service Officers

Majors.

Theys, S. P. (*Emp. List* (4)) 14/9/53

Ball, K. H. (*Emp. List* (4)) 3/11/53

Hearne, A. V. (*Emp. List* (4)) 21/9/54

Captains.

Mercer, C. H. 12/3/46

Butcher, A. W. (*Emp. List* (4)) 5/12/48

Kemp, W. W. (*Emp. List* (4)) 31/8/49

Sanders, W. T. (*Emp. List* (4)) 4/8/50

Ansell, E. (*Emp. List* (4)) 11/10/50

Craggs, A. B. (*Emp. List* (4)) 8/4/51

Mace, A. S. 27/5/52

Smith, C. E. G. (*Emp. List* (4)) 22/6/52

Carter, T. M. 4/5/53

Lieutenants.

Morris, R. J. 10/3/54

Culley, J. C. 15/8/54

Churchill, K. E. 16/11/54

2nd Lieutenants.

Suckling, M. J. 28/8/54

Reynolds, H. C. G. 11/9/54

Kruger, J. E. L. 6/11/54

Iver, D. L. B. 21/5/55

Hickman, J. F. (*att'd Para.*) 4/6/55

Stanley ,R. K. 30/7/55

Quarter-Masters.

Brookless, H. N., *M.B.E.*, 25/3/45
capt. 12/12/50

Evans, R. E. 8/5/45
maj. 24/9/52

Blackmore, H. I., *M.B.E.* 3/7/46
maj. 3/7/55

Mowbray, S. J. O. (*Emp. List* (4)) 13/10/46
maj. 23/4/54

McCarthy, E. A. *lt.* 9/9/54

Regular Army
Short Service Officers—*contd.*

Extended Service Officers

Majors.

Lawson, P. M. (*Emp. List* (3)) 26/10/53

Mordaunt, P. M., *M.C.* (*Emp. List* (3)) 21/12/53

Banks, D. A. (*Emp. List* (3)) 13/9/54

Regular Army
National Service Officers

2nd Lieutenants.

Cook, J. C. 28/2/53

Lenthall, D. J. 28/3/53

Fairbairn, A. M. 18/4/53

Lee, B. H. 2/5/53

Beddard, N. E. 30/5/53

Hordern, C. N. H. 30/5/53

Pither, J. P. 30/5/53

Jaques, A. V. 13/6/53

Dowle, R. J. 7/11/53

Walker, P. J. 7/11/53

Liddle, A. L. K. 19/12/53

Tyler, C. J. 23/1/54

Varley, N. J. H. 23/1/54

Lawrence, J. W. 6/2/54

Sellick, J. A. 6/2/54

Still, J. L. 27/2/54

Lambert, J. D. 27/2/54

Beck, P. J. 27/3/54

Curry, T. H. S. 27/3/54

Eddison, D. W. 27/3/54

Longfield, G. J. G. 27/3/54

Porter, T. V. 27/3/54

Butt, G. A. M. 12/6/54

Chapman, M. F. 12/6/54

Scanes, D. T. 12/6/54

Landon, G. W. 26/6/54

Frazer, E. J. 26/6/54

Holden, W. R. 26/6/54

Mein, J. D. B. 26/6/54

Hickman, S. D. P. 10/7/54

Digitized by Google

Regular Army
National Service Officers—*contd.*

2nd Lieutenants—contd.

Place, G. W. 10/7/54
Hillier, M. P. 14/8/54
Burns-Cox, R. M. 11/9/54
Doak, J. F. 11/9/54
Petch, A. F. C. 25/9/54
Nicolson, J. H. 6/11/54
Cass, M. H. 20/11/54
Burgess, J. R. 4/12/54
Howard, G. A. 4/12/54
Queen, M. J. 18/12/54
Richardson, M. R. 8/1/55
O'Brien, I. M. 22/1/55
Stevenson, I. R. I. 5/2/55
Saville, M. O. 19/2/55
Burkett-Smith, S. D. 5/3/55
Sheward, C. J. R. 5/3/55
Parry-Jennings, J. N. 7/5/55
Starkey, S. M. 7/5/55
Halliday, G. C. 4/6/55
O'Gorman, B. V. 4/6/55
Christian, E. L. 18/6/55
Haddock, N. F. 20/8/55
Ginner, N. 20/8/55
Bongarzoni, C. P. 3/9/55
Message, C. S. 3/9/55
Bryant, M. C. 17/9/55

Army Emergency Reserve
National Service Officers

Lieutenants.

Butler, J. 10/2/52
Shaddock, R. F. 25/7/54

2nd Lieutenants.

Poole, J. O. (*A/Lt.* 10/2/52) 3/6/50
Peasgood, J. (*A/Lt.* 26/8/54) 20/12/52
Hurry, D. J. (*A/Lt.* 6/3/55) 25/7/53

Territorial Army

Hon. Colonel.

Churchill, *Rt. Hon. Sir* Winston L.S., *K.G., O.M., C.H., T.D., LL.D., M.P.* (*Maj. ret., T.A.*) 14/11/41

Majors.

Langridge, G. J., *T.D.* 15/6/48
Shields, A. G. 1/12/48

Territorial Army—*contd.*

Majors—contd.

Harrison, P. M. J., *M.C., p.s.c.* (*Capt., Res. of Off.*) 31/10/49
Raper, W. A., *M.B.E.* 16/5/50
Bulwer, P. McG., *T.D.* 23/4/52

Captains.

Gambrill, D. S. F., *T.D.* 1/5/47
James, M. H. 1/8/50
Gabain, H. V. 1/2/51
Hoad, D. H. 1/2/51
Harding, J. R. (*Unatt'd List*) 10/6/51
Harmer, J. K. 10/3/52
Shaw, R. F. G. 10/3/52
Gambrill, K. N. 21/4/52
Barron, B. M. 9/1/53
MacNicol, H. M. 1/4/55
Burder, J., *T.D.* 1/5/55

Lieutenants.

Heard, C. D. (*A/Lt.* 2/5/54) 6/10/50
Fletcher, P. G. C. 12/4/51
Halliday, R. T. W. (*A/Capt.* 3/5/54) 28/10/51
Golding, N. H. 27/12/51
Lattey, D. B. T. 17/2/52
Webb, J. R. 27/7/52
Norman, B. E. 7/9/52
Foster, C. F. 20/10/52
Lay, D. H. F. 15/12/52
Wakefield, E. D. E. 2/1/53
Whittaker, J. H. E. 20/4/53
Debenham, J. 8/12/53
Rohde, M. P. 16/1/55
Buckingham, M. W. H. 5/5/55
Roberts, M. A. G. 5/5/55
Lane, E. T. 22/9/55

2nd Lieutenants.

Debenham, N. (*A/Lt.* 20/12/53) 5/4/52
Shakerley, G. A. (*A/Lt.* 7/1/54) 26/4/52

Territorial Army—*contd.*

2nd Lieutenants—contd.

Warren, W. J. (*A/Lt.* 15/4/54) 28/8/52
Reeves, D. St. J. (*A/Lt.* 9/1/55) 2/5/53
Peverett, R. D. (*A/Lt.* 14/11/54) 30/5/53
Gilliat, D. M. W. (*A/Lt.* 28/11/54) 25/7/53
Blackburn, G. C. (*A/Lt.* 9/6/55) 9/1/54

Territorial Army
National Service Officers

Lieutenants.

Tooth, J. S. H. 11/5/53
Howard, J. M. 20/12/53

2nd Lieutenants.

Bailey, A. C. (*A/Lt.* 11/5/53) 1/9/51
Sayers, N. A. (*A/Lt.* 20/12/53) 5/4/52
Popham, J. H. (*A/Lt.* 30/5/54) 20/9/52
Wyatt, H. R. (*A/Lt.* 26/8/54 20/12/52
Elliott, P. C. (*A/Lt.* 12/7/54) 18/4/53
Wheater, R. J. (*A/Lt.* 14/9/55) 19/9/53

Units of the Home Guard Affiliated

1st, 2nd, 3rd, 4th, 5th, 6th, 7th, 8th, 9th, 10th, 13th, 14th, 15th, 16th, 17th, 18th, 19th, 20th, 21st, 22nd, 23rd, 24th and 26th (Sussex) H.G. Bns.

Units of the Army Cadet Force Affiliated

7th Cadet Bn., R. Sussex Regt.

No's 1, 2, 3 and 4 (Ind.) Cadet Coys., R. Sussex Regt.

Whittingehame College (Ind.) Cadet Coy., R. Sussex Regt.

Mayfield College (Ind.) Cadet Coy., R. Sussex Regt.

Digitized by Google

THE ROYAL HAMPSHIRE REGIMENT [37 and 67]

The Royal Tiger, superscribed "India." **A double red rose fimbriated gold.**

"Blenheim," "Ramillies," "Oudenarde," "Malplaquet," "Dettingen," "Minden," "Belleisle," "Tournay," "Barrosa," "Peninsula," "Taku Forts," "Pekin, 1860," "Charasiah," "Kabul, 1879," "Afghanistan, 1879-80," "Burma, 1885-87," "Paardeberg," "South Africa, 1900-02."

The Great War—36 *Battalions.*—"Le Cateau," **"Retreat from Mons,"** "Marne, 1914, '18," "Aisne, 1914," "Armentières, 1914," **"Ypres, 1915, '17, '18,"** "St. Julien," "Frezenberg," "Bellewaarde," **"Somme" 1916, '18,"** "Albert, 1916," "Guillemont," "Ginchy," "Flers-Courcelette," "Thiepval," "Le Transloy," "Ancre Heights," "Ancre, 1916," **"Arras, 1917, '18,"** "Vimy, 1917," "Scarpe, 1917, '18," "Messines 1917," "Pilckem," "Langemarck, 1917," "Menin Road," "Polygon Wood," "Broodseinde," "Poelcappelle," "Passchendaele," **"Cambrai, 1917, '18,"** "St. Quentin," "Bapaume, 1918," "Rosières," "Lys," "Estaires," "Hazebrouck," "Bailleul," "Kemmel," "Béthune," "Tardenois," "Drocourt-Quéant," "Hindenburg Line," "Havrincourt," "Canal du Nord," "Courtrai," "Selle," "Valenciennes," "Sambre," "France and Flander, 1914–18," "Italy, 1917–18," "Kosturino," "Struma," **"Doiran, 1917, '18,"** "Macedonia, 1915–18," "Helles," **"Landing at Helles,"** "Krithia," **"Suvla,"** "Sari Bair," "Landing at Suvla," "Scimitar Hill," "Gallipoli, 1915–16," "Egypt, 1915–17," **"Gaza,"** "El Mughar," "Nebi Samwil," "Jerusalem," "Jaffa," "Tell 'Asur," "Megiddo," "Sharon," "Palestine, 1917–18," "Aden," "Shaiba," **"Kut al Amara, 1915" 17,"** "Tigris, 1916," "Baghdad," "Sharqat," "Mesopotamia, 1915–18," "Persia, 1918–19," "Archangel, 1919," "Siberia, 1918–19."

Agents—Lloyds Bank Limited, Cox's & King's Branch.

Regimental Depot—Serles House, Lower Barracks, Winchester, Hants.

Regimental Journal—"Royal Hampshire Regimental Journal," Winchester.

Regimental Associations { Hampshire and Isle of Wight Military Aid Fund, The Barracks, Winchester.
The Royal Hampshire Regiment Comrades' Association, Lower Barracks, Winchester. }

For Record Office ... ... *see* column 2904.
For Regimental Pay Office ... ... *see* column 2913.

Uniform—Blue. *Piping*—Yellow.
Facing Colour—Yellow.

Allied Regiment of the Canadian Army

49th Heavy Anti-Aircraft Regiment (Sault St. Marie Regt.), Royal Canadian Artillery

Allied Regiment of New Zealand Military Forces

The Wellington West Coast and Taranaki Regiment

Colonel ... ... Browne, Brig. G. D., *O.B.E.*, *p.s.c.* 19/8/54
Officer Commanding Regimental Depot ... Shaw, Maj. F. M., *p.s.c.*

Regular Army

Lt.-Colonels.

§Tucker, T. G., *M.C.*, *p.s.c.* 31/3/52

Man, P. H., *O.B.E.*, *M.C.*, *p.s.c.*, *f.s.* 18/12/53
bt. lt.-col. 1/7/53

Majors.

Dyas, J. H. 30/8/43

Westropp, E. R. S. 18/2/46

Hogge, A. H. T., *p.s.c.* [*l*] (*T/Lt.-Col.* 8/7/52) (*att'd Para.*) 1/7/46

Williams, R. P. 31/8/46

Nelson Smith, H. D., *M.C.*, *p.s.c.* (*T/Lt.-Col.* 4/2/55) 1/2/47

Gratton, J. S. S., *p.s.c.* (*T/Lt.-Col.* 1/9/55) 29/8/48

Shaw, F. M., *p.s.c.* 29/8/48

Keene, T. H. N., *p.s.c.* 30/1/49

Dewar, G. J. A., *M.B.E.*, *p.s.c.* 30/1/49

Van Leesen, M. D., *M.C.*, *p.s.c.* 27/8/49

Spencer-Smith, R. W., *p.s.c.* 27/8/49

Regular Army—*contd.*

Majors—contd.

Stewart, L. M. M. [*l*] 28/1/50

Purcell, E. S., *O.B.E.*, *p.s.c.* 28/1/50

Halliday, P. A. T., *p.s.c.* [*l*] 26/8/50

Stilwell, G. W. 26/8/50

Kidd, R. W. F., *p.s.c.* 26/8/50

Mumford, C. J. G., *M.C.*, *p.s.c.* 27/1/51

Maynard, W. A. F., *p.s.c.* 25/8/51

U.C. Le Patourel, H. W., *p.s.c.* (*T/Lt.-Col.* 2/11/54) (*att'd Para.*) 26/8/51

Hillman, E. P. G. 8/3/52

FitzSimon, J. H. 1/7/52

Thomas, C. L., *D.S.O.*, *p.s.c.* 2/7/52

Methven, I., *M.B.E.*, *p.s.c.* 3/7/52

Symes, J. M., *M.C.* [*l*] 3/7/52

Regular Army—*contd.*

Majors—contd.

Hayes, F. J., *p.s.c.* 9/8/52

Viner, C. G. T., *M.C.*■, *T.D.*, *p.s.c.* 25/8/52

Green, J. J. S. 22/10/52

Wingfield, H. E., *M.C.* 10/11/52

Warren, D. J., *D.S.O.*, *M.C.* 22/11/52

Knott, T. F. 31/12/52

Carter, C. T., *p.s.c.* 31/12/52

Connors, T. F. 8/1/53

Dees, G. H. G. 8/4/53

Wright, E. G., *M.C.*■, *p.s.c.* 8/5/53

Little-Jones, J. E., *p.s.c.* 7/6/53

Thomas, W. B., *D.S.O.*, *M.C.*■, *p.s.c.* (*T/Lt.-Col.* 26/1/55) 29/6/53

Liles, V. T. G., *p.s.c.* 20/9/53

Dunning, J. E., *p.s.c.* 24/6/54

Ralleine, G. S. Le C. 24/7/54

Digitized by Google

Regular Army—*contd.*

Majors—contd.

Buckmaster, J. B., *p.s.c.* 18/11/54

Denne Bolton, A. R., *M.C.* 7/12/54

Tull, J. E. 22/6/55

Captains.

Branwell, P., *p.s.c.* (*T/Maj.* 16/2/53) 1/6/49

Conder, J. E. B., *M.C.* 23/6/49

Galloway, R. N., *p.s.c.* 26/6/49

Parry, H. W. 15/10/49

Matthews, S. G. B. 29/12/49

Darroch, C. D. (*Adjt.* 21/2/55) 23/10/50

Chambers, P. B., *M.C.* (*T/Maj.* 17/7/54) 1/5/51

Dugmore, W. R., *p.s.c.* (*T/Maj.* 15/1/55) 25/6/51

Scobie, F. H. 17/9/51

Wilson, M. F. A. 21/10/51

Came, K. C. 29/8/52

May, W. R. B., *M.C.* 26/12/52

Smith, A. H. T. 12/2/53

Nicholson, J. 10/2/54

Hudson, D. L. 6/5/54

Phipps, G. C. (*att'd Para.*) 15/7/54

Imrie, A. J. [*l*] 21/10/54

Dorey, R. F. (*att'd Para.*) 22/12/54

Freeman-Wallace, R. J. 14/7/55

Alderman, W. G. 15/7/55

Russell, D. M. 24/8/55

Lieutenants.

Wellings, J. D. (*T/Capt.* 1/2/55) 1/4/51

Grey, A. J. S. (*T/Capt.* 1/7/55) 16/12/51

Kenny. J. V. S. (*T/Capt.* 1/3/55) 22/7/52

Luckham, T. de C. 28/8/52

Freeman-Cowen, J. L. (*T/Capt.* 21/2/55) 9/2/53

Blishen, A. O. (*T/Capt.* 25/5/55) 16/4/53

Regular Army—*contd.*

Lieutenants—contd.

Protheroe, D. A. 3/8/53

Russell, R. J. 1/8/54

Anthony, G. 4/12/54

Laird, J. R. E. 6/2/55

Woodward, N. P. H. 20/2/55

Morrish, L. J. P. 27/3/55

Street, B. R. C. 30/4/55

Dickenson, F. D. J. 29/7/55

Pannell, N. C. 29/7/55

2nd Lieutenant.

Horton, J. E. 12/2/54

Quarter-Masters.

Read, F. R. A. 4/5/49
maj. 7/4/54

Watts, W. H. 25/10/50
maj. 19/7/55

Plummer, H. A. J. *lt.* 9/4/53

Regular Army
Short Service Officers

Captains.

Abbott, K. B. 17/7/45

Brummell, H. (*T/Maj.* 15/11/54) (*Emp. List* (4)) 1/11/47

Jackson, N. J. (*Emp. List* (4)) 2/9/49

Reeves, R. L. 16/12/49

Worsley, G. H. 24/7/50

Woodroffe, N. B. 30/9/51

Cavill, K. F. 3/12/53

Lieutenants.

Sinclair-Whitely, B. T. 14/10/50

Bretherton, J. 5/7/52

Warren, J. C. 10/7/53

Byrne, T. A. (*att'd Para.*) 28/10/54

Woodley, P. J 24/2/55

Scott-Jupp, P. 15/3/55

2nd Lieutenants.

Gale, R. E. 27/3/54

Kellie, J. D. K. 15/5/54

Walker, V. L. 19/2/55

Tring, I. M. 21/5/55

Stockdale, W. F. 30/7/55

Regular Army
Short Service Officers—*contd.*

Quarter-Masters.

Osborne, T. J. (*Emp. List* (4)) 11/9/43
maj. 11/9/55

Sculthorpe, A. E. (*att'd Para.*) 18/9/43
maj. 13/5/50

Truran, A. J., *M.B.E.* (*att'd Para.*) 25/2/45
capt. 3/12/51

Garlick, A. W., *M.B.E.* (*Emp. List* (4)) 4/6/46
maj 15/5/53

Drake, F. G. 28/6/51
capt. 7/9/53

Lawson, R. *lt.* 21/8/53

Tregidgo, A. J. *lt.* 17/5/55

Extended Service Officers.

Majors.

Carey, C. G. M., *T.D.* (*Emp. List* (3)) 1/6/53

Taylor, R. G. L. (*Emp. List* (3)) 19/10/53

Stevens, R. J. (*Emp. List* (3)) 21/8/54

Pollard, W. F. (*Emp. List* (3)) 18/2/55

Captains.

Bowers, J. H., *D.S.O.* 7/2/45

Jenkins, K. S. (*Emp. List* (3)) 19/6/49

Broomfield, C. F. 25/3/51

Regular Army
National Service Officers

2nd Lieutenants.

Walne, J. D. 1/5/54

Savidge, R. P. 1/5/54

Price, P. H. M. 29/5/54

Thomson, B. M. A. U. 29/5/54

Gleadow, R. A. W. 11/9/54

Olbery, J. C. 8/1/55

Digitized by Google

Regular Army
National Service Officers—*contd.*

2nd Lieutenants—contd.

Bolam, D. W. 22/1/55
Donovan, M. F. 22/1/55
Hoar, E. W. 5/3/55
Fellows, J. L. 19/3/55
Fielding, D. H. 23/4/55
Kirkham, J. D. G. 23/4/55
Gleave, J. B. 7/5/55
Charrington, J. A. H. 21/5/55
Blake, G. H. 4/6/55
Brown, P. G. 4/6/55
Ross, D. M. 18/6/55
Mathams, M. L. 2/7/55
Raphael, R. L. 2/7/55
Stephens, D. L. 2/7/55

Army Emergency Reserve

Lieutenant.

Hoare, C. F. 16/11/52

Army Emergency Reserve
National Service Officers

Lieutenant.

Carswell, J. B. 23/6/55

2nd Lieutenants.

White, C. J. W. (*A/Lt.* 9/1/55) 2/5/53
Downey, W. J. (*A/Lt.* 30/1/55) 30/5/53
Pettit, D. R. (*A/Lt.* 13/2/55) 27/6/53

Territorial Army

Lt.-Colonel.

Sawyer, P. R., *M.C.*, *T.D.* 1/4/55

Majors.

Jenkins, M. B., *T.D.* 1/7/47
Pearson, A., *M.C.* 15/6/50
Juckes, W. G., *T.D.* 5/12/50
Gater, B., *T.D.* 17/3/52

Captains.

Barnett, C. R. S. 1/3/49
White, J. S. 1/3/49
Elliott, G. E. N. M. (*A/Maj.* 1/3/53) 1/8/50
Mortimer, K. A. 1/1/52
Beaumont, J. J. 16/2/52
Bloomfield, W. E. (*A/Maj.* 10/11/54) 17/4/52
Newbury, P. R. 19/12/52

Territorial Army—*contd.*

Captains—contd.

Fulford, G. J. 14/10/53
Herbert, P. B. 16/2/54
Hawkins, W. H. 1/10/54
Powell, P. D. T. 19/11/54
Scott, S. A. 1/8/55

Lieutenants.

Ashton, J. C. 24/5/51
Mutter, A. G. 12/2/52
Dudley, J. R. 8/6/52
Hollands, W. G. 29/6/52
Brecknock, *Earl of* 3/9/52
Duckworth, J. 6/11/52
Lobanow-Rostovsky, J. 20/2/53
Martin, R. L. 30/3/53
Lamplugh, J. H. 27/4/53
Cammell, J. R. O. 29/5/54
Fletcher, B. A. 20/7/54
Horner, A. L. 21/3/55

2nd Lieutenants.

Harris, S. J. R. (*A/Lt.* 4/7/54) 15/11/52
Dickinson, R. C. (*A/Lt.* 2/9/54) 20/12/52
Harvey, M. (*A/Lt.* 2/12/54) 14/3/53
Witcher, M. J. (*A/Lt.* 16/12/54) 28/3/53
Smith, J. H. (*A/Lt.* 9/1/55) 2/5/53
Mackean, T. N. (*A/Lt.* 9/1/55) 2/5/53
Fairweather, C. C. (*A/Lt.* 7/4/55) 22/8/53
Goodman, J. D. (*A/Lt.* 1/9/55) 1/5/54
Attfield, J. S. 29/8/54
Clegg, J. W. L. (*A/Lt.* 29/10/55) 9/10/54

Territorial Army
National Service Officers

Lieutenant.

Hill, C. J. S. 4/5/53

2nd Lieutenants.

Forder, R. E. 12/5/51
Short, P. P. (*A/Lt.* 14/2/54) 12/7/52
Allen, R. C. T. (*A/Lt.* 23/10/55) 16/2/54
Mallinson, J. H. 29/5/54

Units of the Army Cadet Force Affiliated

1st, 3rd, 5th, 16th, and 17th Cadet Bns., The Royal Hampshire Regt.
4th and 10th Cadet (Ind.) Coys., The Royal Hampshire Regt.

Digitized by Google

THE SOUTH STAFFORDSHIRE REGIMENT [38 and 80]

The Sphinx, superscribed "Egypt." **The Stafford Knot.**

"Guadaloupe, 1759," "Martinique, 1762," "Monte Video," "Rolica," "Vimiera," "Corunna," "Busaco," "Badajoz," "Salamanca," "Vittoria," "St. Sebastian," "Nive," "Peninsula," "Ava," "Moodkee," "Ferozeshah," "Sobraon," "Pegu," "Alma," "Inkerman," "Sevastopol," "Lucknow," "Central India," "South Africa, 1878-79," "Egypt, 1882," "Kirbekan," "Nile, 1884-85," "South Africa, 1900-02."

The Great War—18 *Battalions.*—**"Mons,"** "Retreat from Mons," **"Marne, 1914," "Aisne, 1914, '18," "Ypres, 1914, '17,"** "Langemarck, 1914, '17," "Gheluvelt," "Nonne Bosschen," "Neuve Chapelle," "Aubers," "Festubert, 1915," **"Loos," "Somme, 1916, '18,"** "Albert, 1916, '18," "Bazentin," "Delville Wood," "Pozières," "Flers-Courcelette," "Morval," "Thiepval," "Ancre, 1916," "Bapaume, 1917, '18," "Arras, 1917, '18," "Scarpe, 1917, '18," "Arleux," "Bullecourt," "Hill 70," "Messines, 1917, '18," "Menin Road," "Polygon Wood," "Broodseinde," "Poelcappelle," "Passchendaele," **"Cambrai, 1917, '18,"** "St. Quentin," "Lys," "Bailleul," "Kemmel," "Scherpenberg," "Drocourt Quéant," "Hindenburg Line," "Havrincourt," "Canal du Nord," **"St. Quentin Canal,"** "Beaurevoir," "Selle," "Sambre," "France and Flanders, 1914–18," "Piave," **"Vittorio Veneto,"** "Italy, 1917–18," **"Suvla,"** "Landing at Suvla," "Scimitar Hill," "Gallipoli, 1915," "Egypt, 1916."

Agents—Lloyds Bank Limited, Cox's & King's Branch.

Regimental Depot—Whittington Barracks, Lichfield, Staffs.

Regimental Journal—"The Knot," Whittington Barracks, Lichfield.

Regimental Association—Old Comrades' Association, Davidson House, 67, St. John's Street, Lichfield.

For Record Office ... ... *see* column 2903.
For Regimental Pay Office ... ... *see* column 2913.

Uniform—Blue. *Piping*—Yellow.
Facing Colour—Yellow.

Allied Battalion of Australian Infantry
38th Infantry Battalion (The Northern Victorian Regiment).

Colonel ... Lee, Col. (Hon. Maj.-Gen.) A. W., *C.B.*, *M.C.*, ret. pay. *p.s.c.*, *f.s.* 11/11/54

Officer Commanding Regimental Depot ... Cole, Maj. W. A.

Regular Army

Lt.-Colonels.

§Cook, H. C. B., *p.s.c.*, *f.s.w.* 24/11/51

Commings, J. C., *O.B.E.*, j.s.s.c., *p.s.c.* 24/5/54

Majors.

Bird, B. C. B. 30/8/43

Gordon, C. A. R. 1/2/46

Logan, P. Q., *p.s.c.* 1/6/47

Kenrick, G. W. M. 30/8/47

Webb, J. R. G., *p.s.c.* 1/2/48

Brennan, M. W., *p.s.c.* 30/8/48

Vink, K. L., *p.s.c.* 30/1/49

Foot, R. S., *M.C.*, *p.s.c.*(*local Lt.-Col.* 19/12/53) 13/4/49

Reid, G. C. 1/10/49

Murphy, G. W., *M.B.E.*, *p.s.c.* 28/1/50

Howard, C. M. B., *O.B.E.*, j.s.s.c., *p.s.c.* (*T*/*Lt.-Col.* 15/4/54) 17/4/50

Cole, W. A. 26/8/50

Thrupp, H. E. P. F. [L] 28/1/51

Regular Army—*contd.*

Majors—contd.

Knight, P. J. B., *O.B.E.*, *p.s.c.* 1/5/51

Histed, C. H. 25/8/51

Hargroves, R. L., j.s.s.c., *p.s.c.* 10/12/51

Lash, J. N. de W., *M.B.E.* 28/12/51

Walker, P. M., [*l*] 3/7/52

Rickcord, J. L. 3/7/52

Jones, J. A. C., *T.D.* 1/9/52

Hardman-Mountford, J. E., *T.D.*, *p.s.c.* 1/9/52

White, J. C., *M.C.*, *p.s.c.* 15/10/52

Flint, C. F. J. G., *p.s.c.* 31/12/52

Stuckey, K. M., *M.B.E.*, *p.s.c.* 31/12/52

Brough, P. R., *T.D.* 26/1/53

Crooke, M. J. P. 6/2/53

Bruce-Jones, W. E., *M.B.E.*, *T.D.*, *p.s.c.* 30/11/53

Thomas, B. F. S. 14/4/54

Regular Army—*contd.*

Majors—contd.

Baldock, C. 9/3/55

Cartwright, H. H. L., *p.s.c.* 11/3/55

Captains.

Beedle, M. K., *p.s.c.* 20/5/49

Hudson, J. R. C. 8/9/49

Bacon, A. G. 17/2/51

Ricketts, A. P. P. 17/3/51

Jones, G. C., *p.s.c.* (*T*/*Maj.* 28/4/55) 27/6/51

de Villiers, A. T. 3/7/52

Cranstoun, A. M. (*Adjt.*) 12/8/53

Lambert, B. J. 28/10/53

Baillon, P. L. F. (*T*/*Maj.* 2/4/55) 17/4/54

Pearman, M. J. [*l*] 15/7/54

Hay, C. 21/10/54

Egleton, C. F. W. 25/11/54

Digitized by Google

The South Staffordshire Regiment—*continued*.

Regular Army—*contd.*

Captains—contd.

Lloyd, R. W. 22/12/54
Bunn, T. T. 11/2/55
Ashby, D. I. 28/5/55

Lieutenants.

Jones, R. G. 16/12/51
Gregory, J. F. H. 12/1/53
Weldhen, J. T. W. 9/2/53
Danter, J. T. 30/7/53
Birch, J. S. 8/8/53
Wood, M. E. 1/8/54
Johnstone, D. 6/2/55
Lamond, D. H. D. 31/7/55

2nd Lieutenants.

Randall, A. I. 12/2/54
Magrane, N. P. 26/7/54
Machin, L. G. 6/8/54
Lironi, R. V. 4/2/55
Hill, M. E. 29/7/55

Quarter-Masters.

Watson, D. C., *M.B.E.* 27/11/47
maj. 10/10/50
Taylor, A. E. 28/1/50
maj. 19/7/54
Slater, D. R. (*Seconded to Emp. List* (2x)) 28/1/50
capt. 9/8/53

Regular Army
Short Service Officers

Majors.

Hodgkins, A. A. (*Emp. List* (4)) 10/11/53
Argyle, H. (*Emp. List* (4)) 5/2/54
Bradley, T. (*Emp. List* (4)) 26/7/54

Captains.

Ramsden, E. A. 25/7/49
Barclay, W. J. J., *M.M.* 18/12/53
Bingley, R. A. J. 15/9/54

Regular Army
Short Service Officers—*contd.*

Lieutenants.

Russell, B. J. 8/12/53
Wood, J. 8/2/54

2nd Lieutenants.

Hartley, G. W. 9/10/54
Provan, D. E. 7/5/55
Troulan, J. L. B. 30/7/55

Quarter-Master.

Ireland, F. *capt.* 21/10/53

Extended Service Officers

Majors.

Staughton, A. H. (*Emp. List* (3)) 17/10/52
Davidson, P. G. (*Emp. List* (3)) 4/7/53
Edwards, E. J. (*Emp. List* (3)) 4/7/53
Williams, P. (*Emp. List* (3)) 1/3/54

Captains.

Rousell, W. (*Emp. List* (3)) 21/8/49
Harrison, G. H. 28/11/50

Regular Army
National Service Officers

Lieutenant.

Armstrong, A. R. 7/11/54

2nd Lieutenants.

Owen, P. H. 1/5/54
Griffiths, A. B. 9/10/54
Miller, J. D. F. 18/12/54
Tyack, C. H. 23/4/55
Davies, R. E. 21/5/55
Lee, P. C. 4/6/55
Jeakins, D. B. 18/6/55
Richards, C. N. 18/6/55
Richardson, A. 18/6/55
Smith, I. L. 2/7/55
Thomas, D. J. 2/7/55
Hollands, M. A. 30/7/55
Hall, H. T. 20/8/55
Thomas, G. E. 20/8/55

Army Emergency Reserve
National Service Officer

Lieutenant.

Evitts, J. A. 6/2/53

Territorial Army

Hon. Colonel.

Hearn, Maj. (Hon. Col.) G. W. R. *D.L.* (*bt. maj. Res. of Off.*) 25/11/46

Lt.-Colonels.

Grey, G. B., *T.D.* 1/5/50
lt.-col. 1/10/53
Butler, E. L., *M.C.*, *T.D.* 1/10/53

Majors.

James, F. W., *T.D.* 1/8/47
Walker, F. R., *M.B.E.* 15/7/49
Sadler, E. J., *T.D.*, (j.s.c.) 16/6/50
Miller, J. P. 1/1/54

Captains.

Clark, F. S. 15/7/49
Whittall, T. R. W. 1/7/50
Underwood, J. M. (*A/Maj.* 1/7/54) 10/10/50
Scott-Barrett, E. M. 13/7/51
Fowler, C. W. 1/11/51
Tedstone, J. R. C. 1/11/51
Squire, W. H. 1/11/51
James, W. T. B., *M.C.* 1/10/53
Brown, C. L. 1/1/54

Lieutenants.

Adshead, R. H. N. 8/11/48
Gee, N. 21/5/49
Whittall, T. R. W. (*A/Capt.* 1/7/50) 31/5/49
Cotterell, P. H. 3/6/50
White, H. F. 23/1/51
Moore, J. McG. 14/5/51
Hollingsworth, P. 24/6/51
Jump, J. G. A. (*A/Capt.* 1/11/52) 13/9/51
Campbell, D. B. 16/12/51
Lindop, J. C. 16/3/52
Yates, F. A. 26/11/52
Smith, J. R. 26/11/52
Gatrell, D. H. 5/5/54

Digitized by Google

Territorial Army—*contd.*

2nd Lieutenants.

Achurch, G. M. P. (*A/Lt.* 28/1/54) 7/6/52

Peach, H. L. (*A/Lt.* 21/2/54) 12/7/52

Wynn-Williams, D. R. (*A/Lt.* 13/9/54) 10/1/53

Spears, A. M. (*A/Lt.* 16/12/54) 28/3/53

Wainwright, J. F. 14/2/54

Territorial Army National Service Officers

Lieutenants.

Ellis, W. A. 15/12/52

Cottrell, R. N. B. 30/1/53

Kernan, G. P. 6/3/53

Cadman, P. H. B. 4/5/53

Ribchester, A. C. 13/12/53

Bradley, J. 14/1/54

Hollingsworth, C. A. 21/1/54

Hickin, J. A. 21/2/54

2nd Lieutenants.

Teague, M. N. (*A/Lt.* 4/9/53) 22/12/51

Kenny, F. P. (*A/Lt.* 21/2/54) 9/8/52

McCallum, D. K. (*A/Lt.* 28/3/54) 9/8/52

Turner, A. P. (*A/Lt.* 16/1/55) 16/5/53

Heddle, C. W. (*A/Lt.* 20/2/55) 11/7/53

Brown, R. W. (*A/Lt.* 21/8/55) 19/12/53

Hepher, D. (*A/Lt.* 18/9/55) 9/1/54

Moreton, M. P. (*A/Lt.* 10/11/55) 27/2/54

Fawdry, J. A. 27/3/54

Units of the Home Guard Affiliated

6th, 7th, 8th and 10th (Staffordshire) H.G. Bns.

Unit of the Army Cadet Force Affiliated

5th Cadet Bn., S. Staffords.

Digitized by Google

THE DORSET REGIMENT [39 and 54]

"Primus in Indis."

The Castle and Key, superscribed "Gibraltar, 1779–83," and with the motto "*Montis Insignia Calpe*" underneath. The Sphinx, superscribed "Egypt".

The Castle and Royal Arms as shown in the Seal of the Borough of Dorchester.

"Plassey," "Martinique, 1794," "Marabout," "Albuhera," "Vittoria," "Pyrenees," "Nivelle," "Nive," "Orthes," "Peninsula," "Ava," "Maharajpore," "Sevastopol," "Tirah," "Relief of Ladysmith," "South Africa, 1899-1902."

The Great War—13 *Battalions.*—**"Mons,"** "Le Cateau," "Retreat from Mons," **"Marne, 1914,"** **"Aisne, 1914,"** "La Bassée, 1914," "Armentières, 1914," **"Ypres, 1915, '17,"** "Gravenstafel," "St. Julien," "Bellewaarde," **"Somme, 1916, '18,"** "Albert, 1916, '18," "Flers-Courcelette," "Thiepval," "Ancre, 1916, '18," "Arras, 1917," "Scarpe, 1917," "Messines, 1917," "Langemarck, 1917," "Polygon Wood," "Broodseinde," "Poelcappelle," "Passchendaele," "St. Quentin," **"Khan Baghdadi,"** "Amiens," "Bapaume, 1918," **"Hindenburg Line,"** "Epehy," "Canal du Nord," "St. Quentin Canal," "Beaurevoir," "Cambrai, 1918," "Selle," **"Sambre,"** "France and Flanders, 1914–18," **"Suvla,"** "Landing at Suvla," "Scimitar Hill," "Gallipoli, 1915," "Egypt, 1916," **"Gaza,"** "El Mughar," "Nebi Samwil," "Jerusalem," "Tell 'Asur," "Megiddo," "Sharon," "Palestine, 1917–18," "Basra," **"Shaiba,"** "Kut al Amara, 1915, '17," **"Ctesiphon,"** "Defence of Kut el Amara," "Baghdad," "Mesopotamia, 1914–18."

Agents—Lloyds Bank Limited, Cox's & King's Branch.

Regimental Depot—Depot Barracks, Dorchester, Dorset.

Regimental Journal—"The Dorset Regimental Quarterly," Dorchester.

Regimental Association.—Old Comrades' Association, Dorchester.

For Record Office ... ... *see* column 2904.
For Regimental Pay Office ... ... *see* column 2913.

Uniform—Blue. *Piping*—Grass Green.

Facing Colour—Grass Green.

Allied Regiment of the Canadian Army

Les Fusiliers de Sherbrooke

Allied Battalion of the Federation of Malaya Forces

6th Battalion, The Malay Regiment.

Colonel-in-Chief ... *H.R.H. The Duchess of* Kent, *C.I., G.C.V.O., G.B.E.*, Col.-in-Chief R.W.K., (*Hon. Col. R.A.* (*T.A.*))

Colonel ... Wood, Maj.-Gen. G. N., *C.B., C.B.E., D.S.O., M.C., p.s.c.* 1/3/52

Officer Commanding Regimental Depot ... Thomas, Maj. H. V., *p.s.c.*

Regular Army

Lt.-Colonels.

§Wood, L. J., *O.B.E., p.s.c.* (*T/Col.* 1/9/54) 5/2/49

§Affleck-Graves, D. A., *p.s.c.* (*T/Col.* 1/7/55) 5/2/52

§White, O. G. W., *D.S.O., p.s.c.* 31/8/52

Nicoll, R. M., *M.C., p.s.c.* 10/9/55

Majors.

Knapp, T. H. 1/2/47

Thomas, A. A. P. C., *T.D.* 2/1/48

Wheatley, R. H., *D.S.O., p.s.c.* 29/8/48

Williams, M., *p.s.c.* 8/12/49

Bray, H. A. A., *M.C., p.s.c.* 28/1/50

Clarke, R. C. 21/2/50

Thomas, H. V., *p.s.c.* 2/4/50

Dicker, A. E. R., *p.s.c.* 20/4/50

Ramsay, I. F. R. 27/1/51

Harris, D. E., *p.s.c.* 17/6/52

Sanders, M. J. C. H. 1/7/52

Hayes, W. N., *M.C.* 1/7/52

Regular Army—*contd.*

Majors—contd.

Lewis, A. D., *D.S.O., M.B.E., n.s.* 3/7/52

Hall, R. F., *M.C.* 11/10/52

Wyllie, J. H. 22/10/52

Truell, M. P. S. 22/10/52

Metcalfe, C. C., *M.C., p.s.c.* 25/5/53

Chettle, C., *M.C.* (*attd. Para.*) 19/6/53

Heald, V. A. J., *D.S.O., M.B.E., M.C., p.s.c.* (*T/Lt.-Col.* 6/12/54) 25/11/53

Harries, E. N. 1/12/53

Dartnall, H. R. A., *M.C.* 3/2/54

Drew, J. 6/12/54

Stewart, G. M. 6/3/55

Smith, J. B., *p.s.c.* (*Adjt.*) 3/9/55

Woodhouse, J. M., *M.C.* (*att'd S.A.S.*) 29/9/55

Captains.

Morris, C. A. [*l*] 9/2/48

Regular Army—*contd.*

Captains—contd.

Jones, H. L. K. (*T/Maj.* 15/3/55) (*att'd Para.*) 29/11/48

Wreford, J. F. 5/4/49

Freer-Smith, J. D. 17/7/49

Elvery, S. S. (*T/Maj.* 1/8/55) 16/9/49

Jelley, A. G. 23/11/49

Feltham, R. H. B. 24/8/50

Speller, C. E. K. 21/1/51

Archer, A. J. 21/2/51

Guinan, W. J. 19/6/52

Ealand, H. C. 22/8/52

Pacy, G. L. 17/1/53

Smoker, A. J. 24/5/53

Stones, E. C. 1/7/53

Reynolds, M. J. 24/3/54

Sims, B. J. 15/7/54

Blundell, A. F. 22/12/54

Reep, R. A. F. 14/7/55

Digitized by Google

Regular Army—*contd.*

Lieutenants.

Woodiwiss, R. V. (*att'd S.A.S.*) 16/12/51
Hawkins, J. B. St. V. 16/12/51
Tawney, A. R. 23/3/52
Elgar, P. N. 12/6/52
Hawkins, M. P. (*att'd S.A.S.*) 9/2/53
Jenks, J. D. F. 3/8/53
Blight, G. B. (*att'd Para.*) 3/8/53
Edwards, D. B. 8/2/54
Shortis, C. T. 18/1/55
Ives, J. 6/2/55
Tong, J. W. 6/2/55

2nd Lieutenants.

Woodford, P. M. 12/2/54
Jeapes, A. S. 4/2/55
Brierley, G. J. 29/7/55
Milton, J. G. 29/7/55
Hosking, C. G. C. 31/7/55

Quarter-Masters.

Dutot, L. C. M., *M.B.E.* 21/8/42
maj. 6/7/49
Smithers, L. T. 30/9/50
maj. 4/2/55
Titterington, H. A. S., *M.B.E.* 1/1/52
maj. 7/8/53

Regular Army
Short Service Officers

Major.

Home, J. D., *M.B.E.* 10/7/53

Captains.

Giles, E. H., *D.C.M.* (*Emp. List* (4)) 1/11/47
Jacques, J. E. (*Emp. List* (4)) 30/4/49
Coombs, S. (*Emp. List* (4)) 12/6/49
Lawton, S. (*Emp. List* (4)) 23/6/53

Lieutenants.

Chase, A. W. (*T/Capt.* 16/6/53) 18/12/51
Hebden, B. G. L. 21/3/52
Jones, A. P. 17/6/54

2nd Lieutenants.

Rogers, J. C. 27/2/54
Pitman, G. 13/8/54

Regular Army
Short Service Officers—*contd.*

Quarter-Masters.

Norton, G. F. W. (*Emp. List* (4)) 4/12/45
maj 23/12/50
Vaughan, W. H. *lt.* 12/12/54

Extended Service Officers
Major.

Jordan, J., *M.B.E.*, *M.C.*, *p.s.c.* (*Emp. List* (3)) 10/2/53

Captains.

Burton, W. F. R. (*Emp. List* (3)) 31/1/48
Andrew, M. G. (*Emp. List* (3)) 28/11/48
Tanner, G. A. J. (*Emp. List* (3)) 3/9/51

Regular Army
National Service Officers

Lieutenant.

Hambly, J. W. 20/10/55

2nd Lieutenants.

Alley, S. M. 13/3/54
Groom, P. S. 27/3/54
Robb, J. S. G. 15/5/54
Hinton, V. P. 29/5/54
Dew, R. C. B. 10/7/54
Jeffries, A. G. 9/10/54
Mylius, J. M. 9/10/54
Vincent, R. L. 6/11/54
Stephenson, C. J. 5/3/55
Frankton, M. 5/3/55
Fraser, A. S. H. 7/5/55
Barrett, D. J. 2/7/55
Miles, P. B. 2/7/55
Salisbury, N. S. 16/7/55
Grey, G. J. 30/7/55
Skan, M. 20/8/55
Fry, P. G. 20/8/55

Army Emergency Reserve

Major.

Dowdeswell, W. H., *T.D.*, T.P. 16/6/48

Lieutenant.

Solomons, A. N. 25/9/55

Army Emergency Reserve
National Service Officers

2nd Lieutenants.

Sales, B. E. (*A/Lt.* 30/1/55) 30/5/53
Wakely, D. J. K. (*A/Lt.* 6/3/55) 25/7/53

Territorial Army

Majors.

Roper, P. J., *T.D.* (*A/Lt.-Col.* 15/1/55) 1/5/47
Worrall, D. H. C., *M.C.* (*Res. of Off.*) 26/5/47
Pascall, D. G., *M.B.E.* 11/3/49
Heron, J. G., *M.C.*, *T.D.* 8/6/51
James, D. L., *T.D.* 24/6/51
Pritchard, W. P., *T.D.*, *p.s.c.* 1/11/51
Shutte, F. R. 2/7/52
Pryce, W. J., *p.s.c.* 14/5/55

Captains.

Hicks, W. J., *T.D.* 17/4/51
Elford, E. D. (*A/Maj.* 1/2/55) 12/7/52
Bowyer, D. L. 12/7/52
Dover, R. O. 11/9/53
Lyndon-Moore, W. E. 11/9/53
Wolveridge, G. H. 1/8/55
Rennie, W. E. L. 19/9/55
Bell, R. G. 19/9/55
Newell, D. J. 19/9/55
Wollen, D. G. 19/9/55

Lieutenants.

Dowse, A. 23/10/49
Miles, K. N. (*A/Capt.* 1/2/55) 24/6/51
Alston, W. H. H. 3/7/51
Negus, M. J. 11/9/51
Garrett, R. E. D. N. (*Seconded to O.T.C.*) 27/8/52
Gibbs, P. D. 16/1/53
Rowbotham, R. A. 18/5/53
Hutchings, P. G. 28/8/54
Wadeson, T. R. 22/8/55

2nd Lieutenants.

Baerselman, M. F. R. J. (*A/Lt.* 19/10/53) 2/2/52
Moylan, R. S. (*A/Lt.* 7/1/54) 10/5/52
Field, S. (*A/Lt.* 27/12/53) 6/9/52
Grant, A. J. M. (*A/Lt.* 18/4/54) 1/11/52
Foster, I. S. 27/3/54

Digitized by Google

Territorial Army
National Service Officers

Lieutenants.

McKie, W. E.	13/2/53
Rham, R. H.	21/1/54
Trevett, J. L. C.	25/7/54
Gibson, D. R.	9/10/55

2nd Lieutenants.

Davies, G. E. (*A/Lt.* 25/4/54)	15/11/52
Pearman, P. J. (*A/Lt.* 23/9/54)	10/1/53
Stewart, D. R. M. (*A/Lt.* 16/12/54)	28/3/53
Thompson, A. F.	15/5/54

Units of the Army Cadet Force Affiliated

1/4th and 2/3rd Cadet Bns., Dorset Regt.

Digitized by Google

THE SOUTH LANCASHIRE REGIMENT (THE PRINCE OF WALES'S VOLUNTEERS) [40 and 82]

The Plume of the Prince of Wales. The Sphinx, superscribed "Egypt."

"Louisburg," "Martinique, 1762," "Havannah," "St. Lucia, 1778," "Monte Video," "Rolica," "Vimiera," "Corunna," "Talavera," "Badajoz," "Salamanca," "Vittoria," "Pyrenees," "Nivelle," "Orthes," "Toulouse," "Peninsula," "Niagara," "Waterloo," "Candahar, 1842," "Ghuznee, 1842," "Cabool, 1842," "Maharajpore," "Sevastopol," "Lucknow," "New Zealand," "Relief of Ladysmith," "South Africa, 1899-1902," "Afghanistan, 1919."

The Great War—20 *Battalions.*—**"Mons,"** "Le Cateau," "Retreat from Mons," "Marne, 1914," **"Aisne, 1914, '18,"** "La Bassée, 1914," **"Messines, 1914, '17, '18,"** "Armentières, 1914," **"Ypres, 1914, '15, '17, '18,"** "Nonne Bosschen," "St. Julien," "Frezenberg," "Bellewaarde," **"Somme, 1916, '18,"** "Albert, 1916," "Bazentin," "Pozières," "Guillemont," "Ginchy," "Flers-Courcelette," "Morval," "Le Transloy," "Ancre Heights," "Ancre, 1916," "Arras, 1917, '18," "Scarpe, 1917, '18," "Plickem," "Langemarck, 1917," "Menin Road," "Polygon Wood," "Passchendaele," "Cambrai, 1917, '18," "St. Quentin," "Bapaume, 1918," "Rosières," **"Lys,"** "Estaires," "Hazebrouck," "Bailleul," "Kemmel," "Scherpenberg," "Drocourt-Quéant," "Hindenburg Line," "Canal du Nord," "Courtrai," "Selle," "Sambre," "France and Flanders, 1914–18," **"Doiran, 1917, '18,"** "Macedonia, 1915–18," **"Suvla," "Sari Bair,"** "Gallipoli, 1915," "Egypt, 1916," "Tigris, 1916," "Kut al Amara, 1917," **"Baghdad,"** "Mesopotamia, 1916–18," **"Baluchistan, 1918."**

Agents—Lloyds Bank Limited, Cox's & King's Branch.
Regimental Depot—Peninsula Barracks, Warrington, Lancs.
Regimental Journal—"Regimental Chronicle," Peninsula Barracks, Warrington.
Regimental Association—Peninsula Barracks, Warrington.
For Record Office ... ... *see* column 2903.
For Regimental Pay Office ... ... *see* column 2913.
Uniform—Blue. *Piping*—Buff.
Facing Colour—Buff.

Allied Regiments of the Canadian Army
The Princess of Wales's Own Regiment
The West Nova Scotia Regiment

Allied Battalion of Australian Infantry
40th Infantry Battalion (The Derwent Regiment)

Allied Regiment of New Zealand Military Forces
The Hawke's Bay Regiment

Colonel ... Beard, Col. (Hon. Maj.-Gen.) E. C., *C.B.*, *C.B.E.*, *M.C.*, ret. pay, *p.s.c.* ... 1/1/48
Officer Commanding Regimental Depot ... Condy, Maj. A. T.

Regular Army

Lt.-Colonel.

Worsley, J. F., *O.B.E.*, *M.C.*, j.s.s.c., *p.s.c.* 1/1/53
bt. lt.-col. 1/7/51

Majors

Humphries, R. H. 1/7/46
Benito, F. M., *p.s.c.* 1/7/46
Burnett, D., *O.B.E.* 18/2/48
Richmond-Coggan, F. E., *T.D.* (*T*/*Lt.-Col.* 7/2/52) 5/3/48
Johnson, E. F., *M.B.E.*, *M.C.* (*T*/*Lt.-Col.* 6/11/54) 21/5/48
Ryshworth-Hill, A. G., *M.C.*, *p.s.c.* 27/11/49
Clarke, M. G. 8/1/50
Condy, A. T. 8/1/50
Sass, G. C. B., *p.s.c.* 30/1/50
Earle, A. V., *M.B.E.* [*l*] 27/1/51
Harsant, L. G. C. 27/5/51
Llewellyn, J. W. P., *p.s.c.* 2/10/51

Regular Army—*contd.*

Majors—contd.

Chance, N. E. H., *p.s.c.* 18/11/51
Jarman, T. A. A. 26/1/52
Morrison, W. T. 26/1/52
Kemball, H. G., *M.C.*, *p.s.c.* [*l*] 1/7/52
Thomas, P. R. C. 1/7/52
Peyman, P. B., *p.s.c.* 2/7/52
McMorland, D. B. 2/7/52
Cardozo, F. H., *M.C.*, *p.s.c.* 2/7/52
Hargreaves, T. W. T., *p.s.c.* 3/7/52
Benwell, F. E. 22/10/52
Fanshawe, B. E., *M.C.* 14/3/53
Palmer, S. S., *p.s.c.* 21/12/53

Captains.

Wady, W. S. 19/1/47
Dixon, J. A. (*T*/*Maj.* 8/9/54) (*Seconded to O.T.C.*) 12/2/48
Taylor, L. J. F. 19/2/48

Regular Army—*contd.*

Captains—contd.

Bailey, P. 1/9/49
Farr, J. H., *p.s.c.* (*T*/*Maj.* 5/8/55) 14/11/50
Downward, P. A., *D.F.C.* (*T*/*Maj.* 18/11/54) (*att'd Glider P.*) 10/4/51
Manley, C. P. 30/6/51
Hargreaves, G. R. T. (*T*/*Maj.* 17/3/55) 11/12/52
Cardozo, D. N. 22/2/53
McIntyre, D. J. [*l*] 14/11/53
Sidney-Woollett, R. J. N. 15/7/54
Alabaster, R. B. O. 31/8/54
Fidler, N. R. F. (*att'd Para.*) 21/10/54
Greig, P. D. (*att'd Para.*) 22/12/54
Hibbard, E. S. 5/5/55
Griffiths, D. H. 14/7/55
Forrest, J. S. (*Adjt.*) 9/8/55
Hazzard, R. 2/11/55

Digitized by Google

The South Lancashire Regiment (The Prince of Wales's Volunteers)—*continued*

Regular Army—*contd.*

Lieutenants.

Wilson, J. H. (*T/Capt.* 22/7/55) 1/11/47
Foy, A. J. 16/12/51
Glendinning, A. I. R. 17/1/52
Dedman, D. G. 3/8/53
Eppleston, J. P. (*att'd Para.*) 3/8/53
Edge, D. F. 8/2/54
Richardson, H. G. 22/10/54
Jebens, C. F. 22/10/54
Clark, D. G. 6/2/55
Busby, M. J. 31/7/55
Longbottom, D. M. 31/7/55

2nd Lieutenants.

Florence, N. P. 12/2/54
Hollingsworth, G. B. 12/2/54
Butler, E. 6/8/54
Baldwin, K. M. 4/2/55

Quarter-Masters.

Simmons, G. E. 26/1/43
maj. 4/2/49
Ryan, P. J. 14/4/50
maj. 27/3/53

Regular Army
Short Service Officers

Majors.

Griffiths, H. G. (*Emp. List* (4)) 20/12/53
Chown, C. S. W. 21/12/53
Casey, T., *M.C.* (*Emp. List* (4)) 19/5/54

Captains.

Lovegrove, D. R. 6/2/49
Apperley, H. 21/6/50
Le Gresley, R. de L. 25/10/51
Fitzpatrick, W. (*Emp. List* (4)) 26/5/52
Dew, W. A. 5/12/53

Lieutenant

Rae, J. 27/6/53

Regular Army
Short Service Officers—*contd.*

Quarter-Masters.

Smith, H. J., *M.B.E.* (*Emp. List* (4)) 23/12/42
maj. 23/12/54
Wilson, G. (*Emp. List* (4)) 17/11/45
capt. 22/7/51

Regular Army
National Service Officers

2nd Lieutenants.

Sims, J. B. 26/6/54
Tyler, E. G. 26/6/54
Leyden, R. J. R. 24/7/54
Clayton, M. 19/2/55
Thompson, A. L. 19/2/55
Morison, A. I. 18/6/55
Ogden, P. W. 18/6/55

Army Emergency Reserve
National Service Officer

Lieutenant.

Edwards, R. J. B. 4/5/53

Territorial Army

Hon. Colonel.

Hutchings, Bt. Col., J., *T.D.*, *J.P.* 15/3/52

Lt.-Colonel.

Hutchings, E. A., *T.D.* 27/9/55

Majors.

Fairclough, B. R., *M.C.*, *T.D.* 1/11/49
Stemmer, A. P. 13/1/53
Emsley, M. R., *M.C.* 13/1/53
Davis, T. V. 4/11/53
Crocker, L. S. 13/4/54

Captains.

Rylands, G. C. 20/5/52
Mather, J. 13/1/53
Jones, P. A. R. 1/11/53
Kindon, R. F. C. 20/6/54
Bell, G. 12/7/54
Bancroft, B. V. 12/10/54
Sawyers, T. H. 20/5/55
MacArthur, A. 1/7/55

Territorial Army—*contd.*

Lieutenants.

McEvoy, J. (*A/Capt.* 18/9/54) 6/9/51
Turner, N. W. 16/3/52
Statham, D. 23/3/52
Leybourne, E. L. C. 13/2/53
Pert, F. J. G. 27/4/53
Paulusz, J. G. 26/6/53
Arch, G. 17/10/55

2nd Lieutenants.

Ellis, J. M. A. (*A/Lt.* 4/2/54) 7/6/52
Holmes a'Court, F. W. 19/6/55

Territorial Army
National Service Officers

Lieutenants.

Ballisat, M. J. 28/10/51
Stephen, D. K. 30/1/53
Henderson, D. S. 20/2/53
Weller, J. 20/4/53
Taylor, J. O. 10/7/53
Evans, J. T. 7/8/53
Cox, R. J. 1/7/54
Stansfield, F. E. 21/8/55

2nd Lieutenants.

Fitch, C. D. T. (*A/Lt.* 7/1/54) 26/4/52
Mitchell, M. J. (*A/Lt.* 28/1/54) 7/6/52
Facer, R. L. L. (*A/Lt.* 14/2/54) 28/6/52
South, P. H. (*A/Lt.* 9/1/55) 30/5/53
Hutchings, W. L. (*A/Lt.* 24/3/55) 25/7/53
Monks, J. D. (*A/Lt.* 31/3/55) 22/8/53
Sartain, J. M. (*A/Lt.* 5/6/55) 6/2/54
Simkin, P. L. 10/4/54

Units of the Home Guard Affiliated

9th, 10th and 11th (West Lancashire) H.G. Bns.

Units of the Army Cadet Force Affiliated

4th Cadet Bn., The S. Lan. R.
St. Aidans School (Ind.) Coy., A.C.F.

Digitized by Google

THE WELCH REGIMENT [41 and 69]

The Rose and Thistle on the same stalk, within the Garter and the Crown over

In the first and fourth corners the Royal Cypher ensigned with the Crown, in the second and third corners the Plume of the Prince of Wales.
" Gwell angau na Chywilydd."
A Naval crown, superscribed " 12th April, 1782."

" Belleisle," " Martinique, 1762," " St. Vincent, 1797," " India," " Bourbon," " Java," " Detroit," " Queenstown," " Miami," " Niagara," " Waterloo," " Ava," " Candahar, 1842," " Ghuznee, 1842," " Cabool, 1842," " Alma," " Inkerman," " Sevastopol," " Relief of Kimberley," " Paardeberg," " South Africa, 1899-1902."

The Great War—34 *Battalions.*—" Mons," " Retreat from Mons," " Marne, 1914," " Aisne, 1914, '18," " Ypres, 1914, '15, '17," " Langemarck, 1914, 17," " Gheluvelt," " Nonne Bosschen," " Givenchy, 1914," " Gravenstafel," " St. Julien," " Frezenberg," " Bellewaarde," " Aubers," " Loos," " Somme, 1916, '18," " Albert, 1916, '18," " Bazentin," " Pozières," " Flers-Courcelette," " Morval," " Ancre Heights," " Ancre" 1916, '18," " Messines, 1917, '18," " Pilckem," " Menin Road," " Polygon Wood," " Broodseinde," " Poelcappelle," " Passchendaele," " Cambrai, 1917, '18," " St. Quentin," " Bapaume, 1918," " Lys," " Estaires," " Hazebrouck," " Bailleul," " Kemmel," " Béthune," " Scherpenberg," " Arras, 1918," " Drocourt-Quéant," " Hindenburg Line," " Epéhy," " St. Quentin Canal," " Beaurevoir," " Selle," " Valenciennes," " Sambre," " France and Flanders, 1914–18," " Struma," " Doiran, 1917, '18," " Macedonia, 1915-18," " Suvla," " Sari Bair," " Landing at Suvla," " Scimitar Hill," " Gallipoli, 1915," " Egypt, 1915–17," " Gaza," " El Mughar," " Jerusalem," " Jericho," " Tell 'Asur," " Megiddo," " Nablus," " Palestine, 1917-18," " Tigris, 1916," " Kut al Amara, 1917," " Baghdad," " Mesopotamia, 1916-18."

Agents—Lloyds Bank Limited, Cox's & King's Branch.

Regimental Depot—Maindy Barracks, Cardiff, Glam.

Regimental Journal—" The Men of Harlech," The Welch Regiment, The Barracks, Cardiff.

Regimental Associations—{ The Welch Regiment Benevolent Fund, The Barracks, Cardiff.
Old Comrades' Association, The Welch Regiment, Cardiff.

For Record Office ... ... *see* column 2903.
For Regimental Pay Office ... ... *see* column 2913.

Uniform—Blue. *Piping*—White.
Facing Colour—White.

Allied Regiment of the Canadian Army
11th Armoured Regiment (The Ontario Regiment)

Allied Battalion of Australian Infantry
45th Infantry Battalion (Machine Gun) (The St. George Regiment)

Colonel ... Lomax, Maj.-Gen. C. E. N., *C.B.*, *C.B.E.*, *D.S.O.*, *M.C.*, ret. pay ... 8/1/49

Officer Commanding Regimental Depot ... Traherne, Maj. J. R. L., *p.s.c.*

Regular Army

Lt.-Colonels.

§Fitzpatrick, T. D., *M.B.E.*, *p.s.c.* 31/12/50

Allen, C. H., *M.C.*, *p.s.c.* 27/6/53

Cowey, B. T. V., *D.S.O.*, *p.s.c.* 4/12/53

Majors.

Whitty, B. N. 30/8/41

Goodwyn, J. N., *p.s.c.* (*T*/*Lt.-Col.* 30/6/55) 31/1/46

Hallowes, F. C., *p.s.c.* (*T*/*Lt.-Col.* 16/12/53) 1/7/46

Griffiths, J. G. H. 1/7/46

Adler, W. M. L., *O.B.E.*, *p.s.c.* (*T*/*Lt.-Col.* 30/11/52) 1/7/46

Tyler, A. C., *M.C.*, j.s.s.c., *p.s.c.* (*T*/*Lt.-Col.* 17/6/52) 31/8/46
bt. lt.-col. 1/7/54

Traherne, J. R. L., *p.s.c.* 31/8/46

Regular Army—*contd.*

Majors—contd.

McCall, B. E. W., *M.C.* 13/5/49

Lloyd-Thomas, E. D. 8/8/49

Skuse, P. F. 27/8/49

Byrde, H. E. 28/1/50

Mackie, I. H. 26/8/50

Watkins, L. J. S., *T.D.* 4/11/50

Jackson, T. J., *D.S.O.*, *p.s.c.* (*T*/*Lt.-Col.* 27/5/54) 24/11/50

Ford, F. J. V. 27/1/51

Roberts, A. G., *D.S.O.* 27/1/51

Salmon, D. E. B., *p.s.c.* 25/8/51

Comer, A. G., *p.s.c.* 25/8/51

Hard, L. F., *M.B.E.*, *M.C.*, *p.s.c.* 28/1/52

Regular Army—*contd.*

Majors—contd.

Stevenson, M. C. P., *M.C.*, *p.s.c.* 1/7/52

Randell, R. N. 31/12/52

Kempson, P. M., *p.s.c.* 31/12/52

Martin, J. S., *M.B.E.*, *p.s.c.* 17/3/53

Thornton, D. E., *E.R.D.*, *p.s.c.* 1/5/53

Walliker, J. E., *M.C.*, *p.s.c.* [*l*] 3/5/53

Morgan, D. R., *p.s.c.* 31/5/53

Wild, M. W. 11/7/53

Taverner, R. C. 3/1/55

Priestley, E. A., *p.s.c.* 9/6/55

Excell, P. B., *M.C.* 10/7/55

Digitized by Google

Regular Army—*contd.*

Captains.

Sampson, P. D. 30/3/49

Cutler, P. L. 2/2/54

Smith, R. P. 6/5/54

Mortimer, D. S. 15/7/54

Dyer, M. W. F. 21/10/54
(*Adjt.* 1/5/55)

Brimblecombe, D. J. 22/12/54

Griffiths, J. D., *M.C.* 8/2/55

Mennell, I. D. B. 14/7/55

Salmon, N. H. 14/7/55

Lieutenants.

James, J. H. C. 4/10/51

Batten, F. C. 16/12/51

Powys, I. A., *M.C.* 9/2/53

Davey, K. J., *M.C.* 7/3/53

Jones, R. L. T. (*T/Capt.* 28/7/55) 13/3/53

Pritchard, D. 13/3/53

Ford, A. V. 30/5/53

Bentham, A. R. 7/9/53

Lingard, N. E. T. 5/10/53

Daniel, A. J. MacN. 8/2/54

Oliver, B. R. 23/4/54

Cox, D. E. 31/7/55

2nd Lieutenants.

Diamond, C. H. 12/2/54

Kilmister, D. I. 20/6/54

Hanley, B. J. 4/2/55

Quarter-Masters.

Woods, G. S. T., *M.B.E.* *capt.* 26/12/50

Wedlake, C. J. 1/1/52
maj. 16/5/55

Williams, J. G., *M.C.* 15/8/53
maj. 28/11/54

Regular Army
Short Service Officers

Major.

Pope, M. (*Emp. List* (4)) 6/12/53

Captains.

Deeble, E. J. (*Emp. List* (4)) 2/7/49

Regular Army
Short Service Officers—*contd.*

Captains—contd.

Lunn, C. A. (*Emp. List* (4)) 15/7/50

Ashurst, C. (*Emp. List* (4)) 17/9/50

Evans, E. 15/3/51

Folland, D. C. (*Emp. List* (4)) 19/7/52

Baston, P. A. 28/6/54

Lieutenants.

Evison, P. 13/3/53

Harries, M. J. 28/3/53

Kane, T. P. 4/5/53

Spencer, P. J. 13/5/53

Whitaker, R. 15/9/53

Hughes, N. R. 9/1/54

Davies, M. 9/10/54

Boyle, R. H. 2/7/55

2nd Lieutenants.

Odlum, B. J. R. 22/1/55

Jones, P. G. 5/3/55

Stephens, H. W. K. 7/5/55

Peterson, J. 21/5/55

Lewis, D. A. 3/9/55

Quarter-Masters.

Hawkins, W. J., *M.B.E.* (*Emp. List* (4)) 12/6/45
capt. 3/12/51

Grice, L. (*Emp. List* (4)) 29/7/45
capt. 11/4/51

Rowlands, T. 1/7/47
maj. 3/4/54

Bailey, E. C. B. 2/8/50
capt. 1/5/52

Cullen, J. 15/2/51
capt. 24/2/54

Extended Service Officers

Captains.

Roberts, I. G. (*Emp. List* (3)) 24/7/49

Petts, J. W. (*Emp. List* (3)) 30/7/51

Regular Army
National Service Officers

Lieutenant.

Seward, B. J. 25/8/55

2nd Lieutenants.

Wilde, B. H. 10/10/53

Davies, J. H. 29/5/54

Kane, V. 26/6/54

Like, J. M. 26/6/54

Morris, J. 26/6/54

Jarman, J. W. 24/7/54

Lorimer-Thomas, F. D. L. 24/7/54

Bellis, J. H. 14/8/54

Sandford, R. M. 8/1/55

Wright, G. 5/3/55

Roy, W. A. 2/4/55

August, D. B. 23/4/55

Barber, R. J. 7/5/55

Hughes, E. P. 18/6/55

Gabriel, D, P. 18/6/55

Phillips, J. G. 18/6/55

Lloyd, M. T. O. 2/7/55

Daniels, A. 30/7/55

Territorial Army

Hon. Colonels.

Rees, Maj.-Gen. T. W., *C.B.*, *C.I.E.*, *D.S.O.*, *M.C.*, *LL.D.*, *D.L.* 21/8/51

Woods, Col. W. T., *C.B.*, *D.S.O.*, *M.C.*, *T.D.*, *D.L.*, *J.P.* 8/3/53

Majors.

Roberts, J. R. V., *T.D.* 26/6/47

McGregor, K. G., *T.D.* 31/10/47

Davies, W. R., *M.C.*, *T.D.* 17/9/51

Hammond, D. R. 17/9/51

Gibbs, W. M. 17/9/51

Harpur, J. L., *T.D.* 1/3/52

Mitchell, E. A., *T.D.* 14/3/52

Bowen, J. M., *T.D.* 26/1/53

Lawrence, W. J. 31/5/54

Jones, D. P. 1/10/54

Morgan, R. G. 28/3/55

Davis, D. C. N. 1/10/55

Digitized by Google

Territorial Army—*contd.*

Captains.

Morgan, D. S. 1/5/47

Davies, S., *T.D.* 1/1/48

Phillips, G. 26/11/48

Morris, J. R. S. (*Lt. Res. of Off. W.G.*) 16/5/49

James, B. H. (*A/Maj.* 14/12/53) 23/6/50

Phillips, H. H. 1/2/51

Jeremy, C. H. T. 6/6/51

Parry, N. H. 14/3/52

FitzGerald, B. 2/9/52

Lidgey, R. D. 23/7/53

Woodyatt, G. W. 22/8/53

Miles, G. R. 1/11/53

Morgan, D. R. 20/7/54

Phillips, B. G. R. 20/7/54

Clement, M. J. 1/5/55

Newman, M. H. 1/5/55

Lieutenants.

Rowland-James, G. C. (*A/Capt.* 13/4/54) (*Lt. Res. of Off.*) 24/12/50

Dorrington, K. T. 15/5/51

Fruin, J. R. 17/5/51

Jones, H. I. L. 24/6/51

Eggleston, R. 1/11/51

Morris, B. R. 9/12/51

Griffin, K. C. 21/2/52

Williams, P. D. 5/5/52

Williams, L. A. 7/5/52

Howells, W. P. 18/5/52

Darboy, A. L. 19/5/52

Davies, B. C. 25/5/52

Downing, J. C. R. 20/7/52

Territorial Army—*contd.*

Lieutenants—contd.

Dawkins, B. G. 28/7/52

England, M. A. H. 26/10/52

Harrop, J. D., *M.C.* 6/11/52

Reynolds, J. D. 20/11/52

Sutton, R. S. 6/2/53

Hughes, D. G. 20/2/53

Howells, D. J. 6/3/53

Hedley, B. 6/3/53

Whitewood, A. H. 13/3/53

Fenner, A. C. 20/3/53

Lloyd, H. N. 29/6/53

Salmon, H. R. H. 14/7/53

Thomas, C. G. P. 1/8/54

Snook, T. G. 27/4/55

2nd Lieutenants.

Davis, J. M. (*A/Lt.* 21/3/54) 23/8/52

Tudball, P. C. (*A/Lt.* 18/4/54) 15/11/52

Edwards, A. J. (*A/Lt.* 30/9/54) 14/3/53

Territorial Army National Service Officers

Lieutenants.

Fox, J. E. F. 16/1/53

Schweitzer, R. G. 27/2/53

Bowler, J. L., *M.C.* 13/2/53

Kitteridge, P. J. 20/2/53

Deeley, M. 13/3/53

Dunton, J. C., *M.C.* 1/6/53

Hughes, R. M. 31/10/54

Short, W. R. 25/11/54

Territorial Army National Service Officers—*contd.*

2nd Lieutenants.

Lewis-Bowen, T. E. I. (*A/Lt.* 21/1/54) 10/5/52

Greenfield, R. H. (*A/Lt.* 10/1/55) 18/4/53

Imray, C. H. (*A/Lt.* 16/1/55) 2/5/53

Phillips, P. S. (*A/Lt.* 23/1/55) 30/5/53

Williams, J. F. H. (*A/Lt.* 6/3/55) 25/7/53

Hodges, P. J. (*A/Lt.* 31/3/55) 22/8/53

Lawrence, R. T. 1/5/54

Units of the Home Guard Affiliated

1st, 2nd, 3rd, 4th, 5th, 6th, 7th, 8th, 9th, 10th and 11th (Glamorgan) H.G. Bns.

1st and 2nd (Carmarthenshire) H.G. Bns.

Units of the Army Cadet Force Affiliated

1st and 2nd Glam. Cadet Bns., The Welch Regt.

3rd Glam. Cadet Bn., The Welch Regt.
" A " Company.

4th Glam. Cadet Bn., The Welch Regt.
" A " Company.
" B " Company.
" C " Company.

5th Glam. Cadet Bn., The Welch Regt.
" A " Company.

4th (Carms.) Cadet Bn., The Welch Regt.

Digitized by Google

THE BLACK WATCH (ROYAL HIGHLAND REGIMENT) [42 and 73]

The Royal Cypher within the Garter. The badge and motto of the Order of the Thistle. In each of the four corners the Royal Cypher ensigned with the Crown. The Sphinx, superscribed "Egypt."

"Guadaloupe, 1759," "Martinique, 1762," "Havannah," "North America, 1763–64," "Mangalore," "Mysore," "Seringapatam," "Corunna," "Busaco," "Fuentes d'Onor," "Salamanca," "Pyrenees," "Nivelle," "Nive," "Orthes," "Toulouse," "Peninsula," "Waterloo," "South Africa, 1846–7, 1851–2–3," "Alma," "Sevastopol," "Lucknow," "Ashantee, 1873–4," "Tel-el-Kebir," "Egypt, 1882, 1884," "Kirbekan," "Nile, 1884–85," "Paardeberg," "South Africa, 1899–1902."

The Great War—25 *Battalions.*—"Retreat from Mons," **"Marne, 1914, '18,"** "Aisne, 1914," "La Bassée, 1914," **"Ypres, 1914, '17, '18,"** "Langemarck, 1914," "Gheluvelt," "Nonne Bosschen," "Givenchy, 1914," "Neuve Chapelle," "Aubers," "Festubert, 1915," **"Loos," "Somme, 1916, '18,"** "Albert, 1916," "Bazentin," "Delville Wood," "Pozières," "Flers-Courcelette," "Morval," "Thiepval," "Le Transloy," "Ancre Heights," "Ancre, 1916," **"Arras, 1917, '18,"** "Vimy, 1917," "Scarpe, 1917, '18," "Arleux," "Pilckem," "Menin Road," "Polygon Wood," "Poelcappelle," "Passchendaele," "Cambrai, 1917, '18," "St. Quentin," "Bapaume, 1918," "Rosières," **"Lys,"** "Estaires," "Messines, 1918," "Hazebrouck," "Kemmel," "Béthune," "Scherpenberg," "Soissonnais-Ourcq," "Tardenois," "Drocourt-Quéant," **"Hindenburg Line,"** "Epéhy," "St. Quentin Canal," "Beaurevoir," "Courtrai," "Selle," "Sambre," "France and Flanders, 1914–18," **"Doiran, 1917,"** "Macedonia, 1915–18," "Egypt, 1916," "Gaza," "Jerusalem," "Tell 'Asur," **"Megiddo,"** "Sharon," "Damascus," "Palestine, 1917–18," "Tigris, 1916," **"Kut al Amara, 1917,"** "Baghdad," "Mesopotamia, 1915–17."

Agents—Lloyds Bank Limited, Cox's & King's Branch.

Regimental Depot—Queen's Barracks, Perth.

Regimental Journal—"The Red Hackle."

Regimental Association—The Black Watch Association, Queen's Barracks, Perth.

For Record Office ... ... *see* column 2903.
For Regimental Pay Office ... ... *see* column 2912.

Doublet—Piper Green. *Kilt*—Black Watch Tartan.
Facing Colour—Blue.

Allied Regiments of the Canadian Army
The Black Watch (Royal Highland Regiment) of Canada
59th Light Anti-Aircraft Regiment, Royal Canadian Artillery
The Prince Edward Island Highlanders

Allied Battalions of Australian Infantry
30th Infantry Battalion (The New South Wales Scottish Regiment)
42nd Infantry Battalion (The Capricornia Regiment)

Allied Regiment of New Zealand Military Forces
1st Armoured Car Regiment (New Zealand Scottish) Royal New Zealand Armoured Corps

Allied Regiment of Union of South Africa Defence Forces
Transvaal Scottish

Colonel-in-Chief ... *H.M.* QUEEN ELIZABETH, THE QUEEN MOTHER

Colonel ... McMicking, Maj.-Gen. N., *C.B.*, *C.B.E.*, *D.S.O.*, *M.C.*, (*Brigadier, Queen's Body Guard for Scotland*) ret. pay, *p.s.c.* 19/6/52

Officer Commanding Regimental Depot ... Irwin, Maj. A. D. H., *D.S.O.*, *M.C.*

Regular Army

Lt.-Colonels.

§Blair, H. N., *p.s.c.* (*T/Col.* 10/9/54) 22/3/50

§Rose, D. MacN. C., *D.S.O.*■, *p.s.c.* 6/5/52

Bradford, B. C., *D.S.O.*■, *M.B.E.*, *M.C.*, *p.s.c.* 22/3/53

Baker-Baker, H. C., *D.S.O.*■, *M.B.E.*, *p.s.c.* 6/5/55
bt.lt.-col. 1/7/52

Majors.

Brodie, A. C. C., *D.S.O.*, *M.C.* [*l*] (*local Col.* 6/10/53) (*T/Lt.-Col.* 5/11/53) 1/7/46

Monteith, J. C., *M.C.*, *p.s.c.*, [*l*] 20/8/48

Regular Army—*contd.*

Majors.—contd.

Stephen, M. G., *p.s.c.* 28/1/50

Irwin, A. D. H., *D.S.O.*, *M.C.* 26/8/50

Dick-Lauder, G. A. 26/8/50

Dunbar, *Sir* Drummond C. N., *Bt.*, *M.C.*, [L] 26/8/50

Maxwell, R. St. G. R. 15/6/51

Leslie, A. W., *M.C.*, *p.s.c.* 1/12/51

Rowan-Hamilton, A. D., *M.C.*, *p.s.c.* 1/7/52

Noble, N. G. A., *M.C.*, *p.s.c.* 1/7/52

Walker, E. S., *p.s.c.* (*local Lt.-Col.* 17/9/55) 26/9/52

Buchanan, P. G., *M.B.E.*, *T.D.*, *p.s.c.* 29/9/52

Regular Army—*contd.*

Majors—contd.

Moir, C. M., *p.s.c.*, [L] 17/10/52

Rowan-Hamilton, D. A., *M.V.O.*, *p.s.c.* 31/12/52

Burnaby-Atkins, F. J. 31/12/52

Donaldson, G. W. B. 19/2/53

Lithgow, A. O. L., *M.C.*, *p.s.c.* 21/4/55

Wingate-Gray, W. M., *M.C.*■, *p.s.c.*, [*l*] 17/7/55

Fortune, J. B. F., *M.C.*, *p.s.c.* 19/7/55

Stewart, J. L., *p.s.c.* 10/9/55

Digitized by Google

The Black Watch (Royal Highland Regiment)—*continued*

Regular Army—*contd.*

Captains.

MacDonald, D. S. (*T/Maj.* 30/4/54) 14/11/48

Wallace, M. R. (*T/Maj.* 23/1/54) 14/12/48

Trotter, E. L., *M.C.* (*T/Maj.* 26/12/53) 13/8/49

Stewart-Melklejohn, N. J. 2/10/49

Willett, R. F., *p.s.c.* (*T/Maj.* 24/12/54) 8/12/49

Lindsay, C. P. 11/11/51

McConaghy, C. W. [*l*] 17/4/52

Nicoll, E. W. (*T/Maj.* 6/1/55) 21/7/52

Telfer-Smollett, M. A. 26/7/52

Critchley, I. R. (*Adjt.* 18/7/55) 7/2/53

Baillie-Hamilton, J. N. B. 12/3/53

Buchanan, J. E. 24/10/53

Severn, D. B. 10/11/53

Hamilton, B. M. 27/12/53

Watson, A. L. (*Adjt.*) 9/4/54

MacDonald-Gaunt, C. A. 21/5/54

Arbuthnott, W. D. 15/7/54

Graham, C. S. 15/7/54

Lennox, N. 21/10/54

Moncrieff, J. G. 14/7/55

Walker, J. M. P. 14/7/55

Lieutenants.

Tweedy, O. R. (*T/Capt.* 16/3/55) 16/12/51

Gurdon, A. B. D. 4/5/52

Leslie, I. B. (*T/Capt.* 16/3/55) 22/7/52

Carthew, P. M. B. (*local Capt.* 14/3/55) 22/7/52

Orr-Ewing, E. G. 16/8/53

McMicking, T. N. 1/8/54

Gurdon, R. T. T. 1/8/54

Bengough, J. D. 6/2/55

Chalmers, N. A. 31/7/55

Parker, C. M. 31/7/55

Dudgeon, W. R. 31/7/55

Regular Army—*contd.*

2nd Lieutenants.

Campbell, J. C. F. 12/2/54

Upton, J. E. 6/8/54

Stewart-Smith, D. G. 6/8/54

Cameron, E. D. 4/2/55

Le Matre, G. H. 29/7/55

Quarter-Masters.

Clark, H. McL., *M.B.E.* 20/9/47
maj. 12/12/53

Butchart, G. C. 27/11/48
maj. 18/12/54

Gillies, G. W. *capt.* 18/4/51

Regular Army
Short Service Officers

Majors.

Giles, N. R., *D.S.O.*, *T.D.* (*local Lt.-Col.* 1/5/51) (*Emp. List* (4)) 27/2/43

Craighead, A., *M.B.E.* (*Emp. List* (4)) 18/1/54

Campbell, E. F. D., *M.C.* 1/6/55

Captains.

Macmillan, R. A. St. C. (*T/Maj.* 21/10/53) (*Emp. List* (4)) 18/7/46

Hall, H., *M.B.E.* (*T/Maj.* 24/5/47) (*Emp. List* (4)) 25/2/49

Petrie, R. S. (*Emp. List* (4)) 1/3/50

Smith-Cuninghame, R. G., *M.C.* 4/11/51

MacMillan, N. (*Emp. List* (4)) 27/2/54

Lieutenants.

Haw, R. J., *M.C.* (*T/Capt.* 27/2/54) 28/10/50

Harries, B. R. 26/1/53

2nd Lieutenants.

Mulligan, J. S. 6/11/54

Steavenson, D. H. M. J. 5/3/55

Quarter-Masters.

Stewart, A. R. (*Emp. List* (4)) 17/9/45
maj. 6/9/52

Robertson, W. J. 17/3/51
capt. 20/5/55

Gibb, A. 28/9/52
capt. 1/11/54

Regular Army
Short Service Officers—*contd.*

Extended Service Officers

Major.

MacLaren, R. S. (*Emp. List* (3)) 1/3/54

Captains.

Elrick, C. D., *M.B.E.* (*T/Maj.* 1/7/53) 24/1/45

Ramsay, J. (*Emp. List* (3)) 20/11/49

Regular Army
National Service Officers

2nd Lieutenants

Wilson, D. C. 10/4/54

White, A. McL. 10/4/54

Burton, P. R. 12/6/54

Shaw, M. H. 12/6/54

Hunter, H. Y. 24/7/54

MacLeod of MacLeod, J. 11/9/54

Duncan, G. W. 11/9/54

Wright, J. 11/9/54

Armstrong, J. R. C. 9/10/54

Donaldson, C. V. 9/10/54

Dewhurst, J. H. 20/11/54

Fergusson, K. McK. N. 18/12/54

Malcolmson, I. C. 8/1/55

Pilling, J. M. 5/2/55

Hollins, R. S. 19/2/55

Tweedy, A. D. 19/2/55

Cormack, R. L. B. 19/2/55

MacNaughton, J. 19/3/55

Barlow, I. M. M. 2/4/55

Graham, P. J. S. 2/4/55

Leslie, G. D. M. 23/4/55

Lightbody, R. M. 23/4/55

Ogilvie, A. D. 23/4/55

Boyd, D. G. M. 21/5/55

Wolfe-Murray, J. A. 21/5/55

Blair, D. G. 4/6/55

McCarthy, J. 18/6/55

Neville, T. 2/7/55

Cowper, I. R. 16/7/55

Adam, R. A. 30/7/55

Crawford, J. J. 30/7/55

Hunter, D. H. 20/8/55

Rennie, D. G. 3/9/55

Gilroy, I. C 3/9/55

Digitized by Google

Territorial Army

Hon. Colonels.

The Lord Provost of Dundee.

Airlie, Lt. Col. *The Earl of, K.T., G.C.V.O., M.C. (Lieutenant, Queen's Body Guard for Scotland), t.a.* 8/11/44

Arbuthnott, Maj.-Gen. R. K., *C.B., C.B.E., D.S.O., M.C., p.s.c.* 20/6/52

Lt.-Colonels.

Dunn, G. W., *D.S.O., M.C., T.D.* 1/5/51
bt. lt.-col. 1/9/53

Adamson, W. J. C., *T.D.*, (s.c.) 1/9/53

Taylor, P., *D.S.O., M.C., T.D.* 29/12/54

Majors.

Donald, D. W. A., *O.B.E., T.D., p.s.c.* 10/10/47

Halliley, A. A., *M.B.E.* (*Capt. Res. of Off.*) 23/2/49

Jardine-Paterson, R. N. 27/8/49

Hutchison, P. 29/5/51

McFarlane, J. F., *M.C.* 1/9/53

Watt, A.J., *M.B.E.,T.D.* 11/10/53

Forbes, P. 23/6/54

Armstrong, T. 29/12/54

Captains.

How, F. W. 15/9/44

Duke, D. A. B. (*A/Maj.* 2/4/53) 2/11/49

Stuart-Hamilton, D. M. 29/5/51

Leyser, K. J. 13/7/51

McGibbon, J. J. (*A/Maj.* 23/6/54) 9/1/52

Bruce, W. R. R. 9/1/52

Leslie-Melville, *Hon.* G. D. (*A/Maj.* 23/6/54) 14/3/52

Rodger, J. C. 7/7/52

Cole, A. V. 12/7/52

Fleming, J. I. H. 14/8/52

Stroyan, C. S. R. 18/4/53

Ross, D. M. 30/9/53

Locking, P. M. 7/12/53

Gow, J. A. H. 21/4/54

Shirley, D. A. 23/6/54

Rowan-Hamilton, S. L. 10/7/54

Territorial Army—*contd.*

Captains—contd.

Burnett, G. W. 26/1/55

Donaldson, G. R. 11/2/55

Fawcett, E. A. 9/7/55

Carnegy-Arbuthnott, D. 9/7/55

Lieutenants.

Gordon, J. D., *M.M.* 26/6/45

Fraser, G. 27/10/49

McIntosh, S. A. (*A/Capt.* 12/1/54) (*Seconded to O.T.C.*) 6/7/50

Wrathall, A. R. P. (*A/Capt.* 1/3/55) 8/7/51

Walker, K. M. 16/8/51

Smith, W. G. R. (*A/Capt.* 9/7/55) 16/9/51

Wilson, C. J. 4/10/51

Donaldson, J. W. 20/12/51

Montgomery, B. H. D. 10/1/52

Thomson, J. M. (*A/Capt.* 10/9/55) 28/2/52

Penney, P. J. K. C. 16/3/52

Gurney, R. H. 21/4/52

Gilmour, A. C. 1/5/52

Philips, G. 5/5/52

Thomas, S. S. (*A/Capt.* 1/3/55) 9/5/52

Gomme-Duncan, A. M. 29/6/52

Spinney, A. N. 27/7/52

Howie, T. S. W. 12/9/52

Barty, P. I. D. 7/11/52

Sadler, D. G. 20/2/53

Macpherson, D. C. 27/2/53

Baxter, A. G. L. 30/4/53

Dickson, I. M. 10/6/53

Black, M. D. G., *M.C.* 3/7/53

Sankey, T. J. G. 3/8/53

Hillman, D. J. 7/8/53

Mitford, C. N. B. 21/8/53

Fewster, J. A. (*Seconded to O.T.C.*) 17/9/53

Watson, R. J. L. 25/10/53

Rennie, C. 6/11/53

Forbes, A. K. 6/12/53

Hill, M. H. J. 3/1/54

Smart, J. D. B. 14/2/54

Gray, C. R. W. 21/2/54

Gee, B. D. (*Seconded to O.T.C.*) 18/3/54

Territorial Army—*contd.*

Lieutenants—contd.

Robb, G. S. 26/8/54

Tucker, W. F. E. 14/10/54

Colville, J. R. D. (*Seconded to O.T.C.*) 18/8/55

McCraw, A. S. 30/10/55

2nd Lieutenants.

Adam, G. W. (*A/Lt.* 5/6/53) 22/9/51

Mann, B. K. (*A/Lt.* 7/8/53) 24/11/51

Douglas-Dufresne, A. H. (*A/Lt.* 21/2/54) 12/7/52

Graham, M. M. (*A/Lt.* 14/3/54) 26/7/52

Clazy, M. G. (*A/Lt.* 14/3/54) 26/7/52

Wrathall, C. C. (*A/Lt.* 6/6/54) 20/9/52

Landale, D. W. N. (*A/Lt.* 2/1/55) 18/4/53

Daldy, A. J. N. (*A/Lt.* 13/2/55) 27/6/53

Davidson, *Hon.* M. W. M. 29/5/54

Territorial Army
National Service Officers

Lieutenants.

Gibbs, W. B. 15/6/53

Collie, P. A. S. 10/7/53

Armstrong, R. C. S. S. 30/9/54

Cuthbertson, I. 2/12/54

2nd Lieutenants.

Kemp, K. J. M. (*A/Lt.* 29/4/54) 23/8/52

Digitized by Google

2nd Lieutenants—contd.

Lindsay, H. J. A. (*A/Lt.* 2/12/54) 14/3/53

Grassie, D. McG. (*A/Lt.* 27/3/55) 1/8/53

Laurie, M. M. (*A/Lt.* 1/8/54) 9/11/53

Rankin, J. F. (*A/Lt.* 25/9/55) 9/1/54

Guild, K. M. 27/3/54

McAndrew, N. (*A/Lt.* 2/10/55) 23/1/54

Units of the Home Guard Affiliated

1st and 2nd (Angus) H.G. Bns.
5th (Fife (Dunfermline)) H.G. Bn.
1st and 2nd (Perthshire) H.G. Bns.

Affiliated to T.A.

2nd (Fife (St. Andrews)) H.G. Bn.

Units of the Army Cadet Force Affiliated

1st Angus Cadet Bn.
1st Dundee Cadet Bn.
Fife Cadet Bn.
1st and 2nd (Tay) Cadet Bns.

Digitized by Google

THE OXFORDSHIRE AND BUCKINGHAMSHIRE LIGHT INFANTRY [43 and 52]

A bugle horn stringed.

"Quebec, 1759," "Martinique, 1762," "Havannah," "Mysore," "Hindoostan," "Martinique, 1794," "Vimiera," "Corunna," "Busaco," "Fuentes d'Onor," "Ciudad Rodrigo," "Badajoz," "Salamanca," "Vittoria," "Pyrenees," "Nivelle," "Nive," "Orthes," "Toulouse," "Peninsula," "Waterloo," "South Africa, 1851-2-3," "Delhi, 1857," "New Zealand," "Relief of Kimberley," "Paardeberg," "South Africa, 1900-02."

The Great War—17 *Battalions.*—"Mons," "Retreat from Mons," "Marne, 1914," "Aisne, 1914," **"Ypres, 1914, '17," "Langemarck, 1914, '17," "Gheluvelt," "Nonne Bosschen," "Aubers,"** "Festubert, 1915," "Hooge, 1915," "Loos," "Tigris, 1916," "Mount Sorrel," **"Somme, 1916, '18,"** "Albert, 1916, '18," "Bazentin," "Delville Wood," "Pozières," "Guillemont," "Flers-Courcelette," "Morval," "Le Transloy," "Ancre Heights," "Andre, 1916," "Bapaume, 1917, '18," "Arras, 1917," "Vimy, 1917," "Scarpe, 1917," "Arleux," "Menin Road," "Polygon Wood," "Broodseinde," "Poelcappelle," "Passchendaele," **"Cambrai, 1917, '18,"** "St. Quentin," "Rosières," "Avre," "Lys," "Hazebrouck," "Béthune," "Hindenburg Line," "Havrincourt," "Canal du Nord," "Selle," "Valenciennes," "France and Flanders, 1914-18," **"Piave,"** "Vittorio Veneto," "Italy, 1917-18," **"Doiran, 1917, '18,"** "Macedonia, 1915-18," "Kut al Amara, 1915," **"Ctesiphon," "Defence of Kut al Amara,"** "Khan Baghdadi," "Mesopotamia, 1914-18," "Archangel, 1919."

Agents—Lloyds Bank Limited, Cox's & King's Branch.

Regimental Depot—Cowley Barracks, Oxford.

Regimental Journal—The Oxfordshire & Buckinghamshire Light Infantry Journal, Cowley Barracks, Oxford.

Regimental Association—Cowley Barracks, Oxford.

For Record Office ... ... *see* column 2904.
For Regimental Pay Office... ... *see* column 2913.

Jacket—Dark Green. *Trousers*—Blue.

Piping—White. *Facing Colour*—White.

Allied Regiment of the Canadian Army
Le Régiment de Joliette

Allied Regiment of New Zealand Military Forces
The Hauraki Regiment

Allied Regiment of Australian Military Forces
Western Australia University Regiment.

Colonel ... Winterton, Maj-Gen. *Sir* T. John W., *K.C.B.*, *K.C.M.G.*, *C.B.E.*, *p.s.c.* 15/9/55

Officer Commanding Regimental Depot ... Hill, Maj. R. F. E., *p.s.c.*

Regular Army

Lt.-Colonels.

§Darell-Brown, M., *D.S.O.*, *p.s.c.* 3/2/52

Clerke-Brown, A., *O.B.E.*, *p.s.c.* 3/2/55
bt. lt.-col. 1/7/53

Read, J. A. J., *D.S.O.*, *M.C.*, *p.s.c.* 2/3/55
bt. lt.-col. 1/7/53

Majors.

Barry, R. R. F. T., *M.B.E.*, *p.s.c.* 1/7/46

Rush, G. C. 1/7/46

Davies, M. C. (*Seconded to O.T.C.*) 1/7/46

Granville, J., *p.s.c.* (*T/Lt-Col.* 25/9/54) 31/8/46

Higgins, F. H. G., *p.s.c.* [*l*] (*T/Lt.-Col.* 14/11/54) 1/2/47

Hill, R. F. E., *p.s.c.* 1/2/47

Martin, R. A. St. G., *M.B.E.*, *p.s.c.* 30/8/47

Regular Army—*contd.*

Majors—contd.

van Straubenzee, H. H., *D.S.O.*, *O.B.E.*, *p.s.c.* (*T/Lt.-Col.* 15/1/51) 30/8/47
bt. lt.-col. 1/7/52

Mogg, H. J., *D.S.O.*■, *p.s.c.* (*T/Lt.-Col.* 26/1/50) 8/7/48
bt. lt.-col. 1/7/51

Patterson, H. P. 29/1/49

Astley-Cooper, G. N. A., *p.s.c.* 30/1/49

Ballard, J. F., *p.s.c.* 28/1/50

Willey, R. J. C. (*Seconded to O.T.C.*) 11/4/50

Harbottle, M. N., *p.s.c.* 26/8/50

Bright, D. R. L., *p.s.c.* 25/8/51

Mason, A. C. 1/7/52

Southey, J. S. 31/12/52

Gillespie-Hill, A. B. 31/12/52

Brown, A. V., *p.s.c.* 24/1/53

Regular Army—*contd.*

Majors—contd.

Hayter, P. R., *M.B.E.*, *M.C.*, *p.s.c.* 2/3/53

Everett, P. K., *p.s.c.* 15/10/53

Tillett, J. M. A., *p.s.c.* 4/11/53

Sweeney, H. J., *M.C.*, *p.s.c.* 24/11/53

Workman, R. R. W., *p.s.c.* 15/4/54

Thompson, P. G., *M.C.*, *T.D.*, *p.s.c.* 13/6/54
(*Adjt.* 27/6/55)

Fox, D. B. 26/8/54

Gerahty, P. E., *p.s.c.* 1/9/55

Captains.

Durant, P. J. E. 27/9/48

Newton, H. J. W. 5/5/49

Garcia, E. F. [*l*] 23/8/49

Blake, D. C. 12/1/50

Hicks E. R. R. 5/2/50

Digitized by Google

Regular Army—*contd.*

Captains—contd.

Wood, D. J. 23/2/50
Dowden, R. S. C. 9/6/50
Fullick, R. F., *p.s.c.* (*T*/*Maj.* 12/2/53) (*att'd Para.*) 8/8/50
Pratt, O. G. 16/7/51
Greenlees, I. R. C. 4/10/51
Hay-Will, M. G. [*l*] 8/7/52
Haddon, J. H. W. 27/9/52
Mitchell, P. W. 19/1/53
Bayes, P. S. 8/5/53
Byrne, T. D. R. D. 9/10/53
Pennell, M. R. 14/4/54
Chevis, W. S. C. 15/7/54
Colville, R. M. 23/8/54
Rawlings, W. S. B. 21/10/54
Hinton, C. A. S. 22/12/54
Mostyn, J. D. F. 22/12/54
Cracknell, W. M. 14/7/55

Lieutenants.

Stacey, G. C. (*T*/*Capt.* 4/4/55) 6/12/50
Payne, A. S. 29/11/51
Hawker, D. S. 9/2/53
Simmons, J. St. C. 9/2/53
Leask, E. W. 11/3/53
Thistlethwayte, S. E. (*T*/*Capt.* 8/9/55) 3/8/53
Lott, P. J. 3/8/53
Balls, B. W. 8/2/54
Vansittart, D. A. N. 8/2/54
Pascoe, R. A. 1/8/54
Evelegh, J. R. G. N. 1/8/54
Simmons, C. St. C. (*T*/*Capt.* 24/4/55) 6/2/55
Finny, J. D. 31/7/55

2nd Lieutenant.

Massy-Beresford, M. J. 4/2/55

Quarter-Masters.

White, G. J. F., *M.B.E.* 9/1/43
maj. 3/10/49
Clay, F., *M.B.E.* 1/3/49
maj. 25/1/54
Cox, B. 26/4/51
capt. 18/6/55
Cox, S. A. G. 21/1/54
maj. 21/11/54

Regular Army
Short Service Officers

Majors.

Styles, C. H. (*Emp. List* (4)) 1/1/46
Bowen, W. J. (*Emp. List* (4)) 15/8/55
Peake, E. A. (*Emp. List* 4)) 5/11/55

Captains.

Moffat, K. H. (*Emp.* (*List* (4)) 1/5/49
Bennett, J. P. 21/3/51
Haig, O. P., *T.D.* (*att'd Para.*) (*Emp. List* (4)) 18/2/52

Lieutenant.

Foulger, A. F. G. 7/4/55

2nd Lieutenants.

Leach, J. McC. 24/7/54
Gardner, J. C. 9/10/54

Quarter-Masters.

Brown, C. A. 3/11/44
capt. 4/4/51
Buss, L. C. (*Emp. List* (4)) 20/5/46
maj. 20/5/55

Extended Service Officers

Captains.

Lambert, C. J. 7/8/49
Morley, A. H. 1/11/49

Regular Army
National Service Officers

Lieutenant.

Stanley, D. C. 9/1/55

2nd Lieutenants.

Hare, J. N. 29/5/54
Stallworthy, J. H. 29/5/54
Stapleton, J. G. 29/5/54
Taylor, F. J. B. 29/5/54
Carr, C. M. 26/6/54
Davies, R. R. 24/7/54
Dickinson, D. C. 14/8/54
Woollard, J. P. 14/8/54
Symington, J. R. O'C. 25/9/54
Sale, R. V. R. 4/12/54
Stanford, E. W. B. 22/1/55
Taylor, J. F. 22/1/55

Regular Army
National Service Officers—*contd.*

2nd Lieutenants—contd.

Sellar, J. J. T. R. (*att'd Para.*) 5/3/55
Burrell, C. H. 19/3/55
Edwards, C. J. 23/4/55
Foster, C. C. J. 23/4/55
Leeming, M. W. 7/5/55
Bradshaw, R. G. 2/7/55
Ball, R. W. S. 2/7/55
Pickup, D. 2/7/55
Tait, R. D. 16/7/55
White, R. F. 16/7/55
Kleiman, H. S. 30/7/55
Hepworth, R. A. A. 30/7/55
Pavitt, N. R. 17/9/55
Billson, C. L. J. 17/9/55

Army Emergency Reserve

Lieutenants.

Garwood, P. H. W. 29/6/52
Van Den Bergh, P. A. 17/4/53

Army Emergency Reserve

National Service Officers.

2nd Lieutenants

Ridgway, M. J. (*A*/*Lt.* 9/12/54) 28/3/53
Leach, D. McC. *A*/*Lt.* 16/1/55) 16/5/53
Peppe, M. N. (*A*/*Lt.* 23/5/55) 10/10/53
Ransom, R. M. (*A*/*Lt.* 3/7/55) 19/12/53
Ambrose, A. L. (*A*/*Lt.* 25/9/55) 25/1/54
Thompson, M. J. 3/9/55
Pigott, F. J. S. 3/9/55

Territorial Army

Lt.-Colonel.

Smith, J. H. L., *M.B.E.*, *T.D.* 23/5/54

Majors.

Morris, D. H., *T.D.* 1/6/50
Jenkinson, R. S. 25/4/53
Barnes, R. F., *T.D.* 23/5/54
Battley, R. W 12/11/54

Digitized by Google

Territorial Army—*contd.*

Captains.

Colvile, R. A. (*Res. of Off.*) 1/7/46

Montague-Jones, G. (*A/Maj.* 20/12/52) 1/5/47

Hollis, J. R. 1/3/50

Carpenter, R. S. (*Res. of Off.*) 9/4/50

Sharp, M. E. 1/9/51

Robinson, P. J. 2/6/53

Williamson, M. H. 1/5/55

Lander, K. H. 23/5/55

Lieutenants.

McWhirter, K. G. (*Seconded to O.T.C.*) 17/8/50

Pepplatt, D. R. (*A/Capt.* 18/7/54) 24/5/51

Spira, P. J. R. (*A/Capt.* 1/4/54) 24/6/51

Rowlatt, J. A. (*A/Capt.* 12/11/54) 1/7/51

Raison, J. P. (*A/Capt.* 8/3/55) 10/1/52

Micklem, D. R. 21/1/52

Shilleto, K. D. 28/2/52

Raymond-Barker, A. J. 24/4/52

Blyth, P. H., *M.C.* 1/5/52

Beck, A. M. I. (*A/Capt.* 10/9/55) 6/7/52

Simpson, C. C. 9/7/52

Wood, A. R. 28/10/52

Vann Oss, R. M. 16/1/53

Pattisson, J. H. 20/2/53

Farrant, M. H. L. 24/8/53

Patten, P. J. M. 27/5/54

Pasternak, C. A. 24/4/55

Territorial Army—*contd.*

2nd Lieutenants.

Allinson, C. N. (*A/Lt.* 13/12/53) 22/3/52

Clarke, T. (*A/Lt.* 20/12/53) 5/4/52

Ibbotson, J. S. (*A/Lt.* 20/12/53) 5/4/52

Birchall, M. D. (*A/Lt.* 7/1/54) 26/4/52

Moberly, R. W. G. (*A/Lt.* 7/1/54) 26/4/52

Herbert, P. H. (*A/Lt.* 28/1/54) 7/6/52

Goodhart, W. H. (*A/Lt.* 4/4/54) 18/10/52

Lloyd-Evans, D. G. (*A/Lt.* 4/7/54) 18/10/52

Morgan, D. L. (*A/Lt.* 19/8/54) 6/12/52

Radcliffe, M. R. (*A/Lt.* 2/9/54) 20/12/52

Hart, S. R. (*A/Lt.* 14/10/54) 28/3/53

Brakspear, P. W. (*A/Lt.* 23/1/55) 30/5/53

Pepplatt, B. K. (*A/Lt.* 30/1/55) 30/5/53

Wynne, O. R. W. (*A/Lt.* 13/2/55) 27/6/53

Raymond-Barker, P. A. (*A/Lt.* 20/3/55) 1/8/53

Marshall, D. (*A/Lt.* 19/5/55) 19/9/53

Grafftey-Smith, J. J. (*A/Lt.* 25/9/55) 9/1/54

Territorial Army National Service Officers

Lieutenant.

Donelan, M. D. 20/2/53

2nd Lieutenants.

Hutchison, D. C. T. (*A/Lt.* 7/10/54) 10/1/53

Mellulsh, R. A. S. (*A/Lt.* 23/10/55) 6/2/54

Units of the Army Cadet Force Affiliated

1st, 2nd and 5th Bucks. Cadet Bns., Oxf. Bucks. L. I.

Aston Clinton (Ind.) Coy. (Bucks.) A.C.F.

Amersham (Ind.) Coy. (Bucks.) A.C.F.

Nos. 1, 2, 4, 5, 6, 7, 8, 10 and 11 (Ind.) Coys., Oxon A.C.F.

Digitized by Google

THE ESSEX REGIMENT [44 and 56]

The Castle and Key, superscribed "Gibraltar, 1779–83," and with the motto "*Montis Insignia Calpe*" underneath.
The Sphinx, superscribed "Egypt." **An eagle.**

"Mons," "Havannah," "Badajoz," "Salamanca," Peninsula," "Bladensburg," "Waterloo," "Ava" "Alma," "Inkerman," "Sevastopol," "Taku Forts," "Nile, 1884–85," "Relief of Kimberley," "Paardeberg," "South Africa, 1899–1902."

The Great War—**31** *Battalions.*—**"Le Cateau," "Retreat from Mons," "Marne, 1914," "Aisne, 1914," "Messines, 1914," "Armentières, 1914," "Ypres, 1915, '17," "St. Julien," "Frezenberg," "Bellewaarde," "Loos," "Somme, 1916, '18," "Albert, 1916 '18," "Bazentin," "Delville Wood," "Pozières," "Flers-Courcelette," "Morval," "Thiepval," "Le Transloy," "Ancre Heights," "Ancre, 1916, '18," "Bapaume, 1917, '18," "Arras, 1917, '18," "Scarpe, 1917, '18," "Arleux," "Pilckem," "Langemarck, 1917," "Menin Road," "Broodseinde," "Poelcappelle," 'Passchendaele," "Cambrai, 1917, '18," "St. Quentin," "Avre," "Villers Bretonneux," "Lys," "Hazebrouck," "Béthune," "Amiens," "Drocourt-Quéant," "Hindenburg Line," "Havrincourt," "Épéhy," 'St. Quentin Canal," "Selle," "Sambre," "France and Flanders, 1914–18," "Helles," "Landing at Helles," "Krithia," "Suvla," "Landing at Suvla," "Scimitar Hill," "Gallipoli 1915–16," "Rumani," "Egypt, 1915–17," "Gaza," "Jaffa," "Megiddo," "Sharon," "Palestine, 1917–18."**

Agents—Lloyds Bank Limited, Cox's & King's Branch.

Regimental Depot—Warley Barracks, Brentwood, Essex.

Regimental Journal—"The Eagle," Warley Barracks, Brentwood, Essex.

***Regimental Association*—The Barracks, Warley, Essex.**

For Record Office ... ... *see* column 2904.
For Regimental Pay Office ... ... *see* column 2913.

Uniform—Blue. *Piping*—Purple.
Facing Colour—Purple.

Allied Regiment of the Canadian Army
The Essex and Kent Scottish Regiment

Allied Battalion of Australian Infantry
11th/44th Infantry Battalion (The City of Perth Regiment)

Colonel ... ... Paton, Col. (Hon. Brig.) C. M., *C.V.O.*, *C.B.E.*, *D.L.*, ret. pay, *p.s.c.*, *e.* 16/3/50

Officer Commanding Regimental Depot ... Greene, Maj. J. S., *M.C.*, *p.s.c.*

Regular Army

Lt.-Colonels.

Smith, P. S. C., *p.s.c.* 2/9/53

Moore, N. St. L., *p.s.c.* 1/11/54

Majors.

Walker, G. H. 4/2/43

Painter, R. H. A. [*l*] 1/9/44

Shaw, W. D., *p.s.c.* 1/7/46

Webster, F. H. B., *p.s.c.* (*T*/*Lt.-Col.* 20/1/53) 1/7/46

McDowall, I. D. 1/7/46

Wilkinson, D. A. C., *p.s.c.* 1/7/46

Stevens, G. G. (*T*/*Lt.-Col.* 18/10/52) 1/7/46

Littledale, A. M. J. 1/7/46

Waite, W. N. C., j.s.s.c., *p.s.c.* (*T*/*Lt.-Col.* 1/10/54) 31/8/46

Hinde, P. C., *D.S.O.*, j.s.s.c., *p.s.c.* (*T*/*Lt.-Col.* 15/6/53) (*att'd Para.*) 31/8/47
bt. lt.-col. 1/7/52

Regular Army—*contd.*

Majors—contd.

Robinson, T. E. A. 3/12/47

Pepys, S. G. L. 29/8/48

Franklin, P. H. A. L. 29/8/48

Gregory, H. C., *M.C.*, *T.D.*, *p.s.c.* 9/1/49

Parry, A. J. M., *M.C.*, *p.s.c.* 27/8/49

Long-Price, D. E., *p.s.c.*, *f.s.* (*T*/*Col.* 28/7/54) 21/2/50

Stead, T. R. (*Seconded to O.T.C.*) 3/6/50

Greene, J. S., *M.C.*, *p.s.c.* 1/9/50

Stevenson Hamilton, I. J. D., *D.S.O.*, *p.s.c.* 29/1/51

McMillen, C. J. S. 29/1/51

O'Reilly, M. D. 25/8/51

Farr, D. S., *T.D.*, *p.s.c.* 28/12/51

Palmer, B. J., *p.s.c.* 26/1/52

Meares, G. C., *M.B.E.*, (s.c.) 28/1/52

Stenning, H. N. 1/7/52

Regular Army—*contd.*

Majors—contd.

Browne, D. W., *M.C.*, *p.s.c.* 3/7/52

Witt, R. J. B., *p.s.c.*, [*l*] 3/9/52

Beckett, D. A., *D.S.O.*, *p.s.c.* (*local Lt.-Col.* 15/9/53) 8/11/52

Holme, M. W., *M.B.E.*, *M.C.*, *p.s.c.* (*local Lt.-Col.* 8/9/52) 21/11/52

Ross, W. J., *M.B.E.* 31/12/52

Dix, R. S. P. 31/12/52

Crawford, J. P. P. 31/12/52

Dyer, I. C., *p.s.c.* 26/1/53

Lawless, G. J. B. 26/4/53

Allan, L. W., *M.B.E.*, *p.s.c.* 9/5/53

Barrass, P. R. 16/8/53

Norbury, C. C., *M.B.E.*, *M.C.*, *p.s.c.* 9/11/53

Smith, N. C. 29/1/54

Bestley, H. R., *p.s.c.*, [L] 7/7/54

Digitized by Google

Regular Army —*contd.*

Majors—contd.

Alden, H. W., *M.C.*, *p.s.c.* 21/4/55

Edwards, P. E., *p.s.c.* (*Adjt.*) 25/4/55

Captains.

Randall, R. J., *p.s.c.* (*T/Maj.* 1/4/55) 11/12/48

Stewart, J. E. 20/6/49

McFadden, J. H. R. 6/12/51

Miseroy, J. V. 18/9/52

Smyth, M. S. 10/4/53

Morgan, G. C. P. 15/3/54

Hillyard, D. G. 22/6/54

Fox, E. W. 15/7/54

Blyth, P. D. 15/7/54

Purdy, P. L. 21/10/54

Holle, K. J. T. 22/12/54

Philcox, P. L., *M.C.* 28/5/55

Jackson, R. L. 14/7/55

Lieutenants.

Orpen-Smellie, H. J. 16/12/51

Dawnay, R. W. (*T/Capt.* 25/3/55) 22/7/52

Scragg, J. W. 22/7/52

Simmons, W. L. (*T/Capt.* 10/11/54) 9/2/53

Paxton, H. N. M. (*T/Capt.* 8/8/55) 9/2/53

Parsons, B. M. 13/2/53

Burch, K. 3/8/53

Cridland, B. W. 5/10/53

Chapman, P. F. 5/4/54

Randall, C. M. F. 19/7/54

Kelly, J. D. E. 1/8/54

Gill, P. H. 6/2/55

Alderton, P. J. R. 20/7/55

2nd Lieutenants.

Jones, M. 12/2/54

Hutchings, J. E. 4/2/55

Newman, B. C. 4/2/55

Sibley, R. J. 29/7/55

Regular Army—*contd.*

Quarter-Masters.

Gagen, T. G. 14/2/44
maj. 3/8/53

Stevart, E. T. *lt.* 6/2/53

Brooks, R. H. *maj.* 3/9/53

Regular Army
Short Service Officers

Major.

Holmes, D. R., *p.s.c.* (*Emp. List* (4)) 7/9/53

Captains.

Bramston, J., *M.B.E.* (*T/Maj.* 20/9/53) 1/11/47

Clark, N. 26/10/51

Greaves, N. A. (*Emp. List* (4)) 1/12/51

Lieutenants.

Ireland, J. M. 12/3/53

Brady, D. R. 10/5/53

Swayne, J. A. 31/7/54

West, S. J. 3/12/54

Livermore, R. J. 23/3/55

Dimond, D. G. 11/5/55

2nd Lieutenants.

Ritchie, A. V. 10/7/54

Miles, P. E. 14/8/54

Stilwell, C. 16/7/55

Quarter-Masters.

Evans, J. D. 20/1/46
capt. 27/12/50

Nudds, A. J. *capt.* 22/5/53

Extended Service Officers.

Majors.

Moody, A. W. (*Emp. List* (3)) 28/11/45

Kirkman, N., *M.C.* (*Emp. List* (3)) 21/9/53

Phillips, M. W. C. (*Emp. List* (3)) 1/7/54

Regular Army
Short Service Officers—*cont.*

Extended Service Officers—contd.

Captains.

Millbourn, A. W. (*Emp. List* (3)) 6/12/47

Danks, J. V. (*Emp. List* (3)) 17/7/49

Clark, H. C. 18/11/49

Riches, D. B. 27/11/50

Crouchman, F. H. 22/1/54

Quarter-Master.

Hardwidge, H. J. (*T/Maj.* 6/10/53) (*Emp. List* (3)) 20/12/44
capt. 20/12/50

Regular Army
National Service Officers

Lieutenant.

Goddard, A. F. 23/6/55

2nd Lieutenants.

Hughes, A. J. 18/4/53

Burton, N. E. 30/5/53

Giles, E. A. 30/5/53

Johnson, J. A. 25/7/53

Finn, S. V. 1/8/53

King, P. A. F. 1/8/53

Craig, J. 5/9/53

de Vile, C. P. 5/12/53

Glaze, M. J. C. 13/3/54

Bett, M. 26/6/54

Tillett, P. G. F. 26/6/54

Wright, G. G. 10/7/54

Daines, M. A. W. 11/9/54

Sinclair, M. B. 11/9/54

Webb, M. S. 9/10/54

Hughes, P. J. 18/12/54

Dauris, C. J. 8/1/55

Dyer, G. B. 8/1/55

Digitized by Google

Regular Army
National Service Officers—*contd.*

2nd Lieutenants—contd.

Stenning, J. A.	22/1/55
Moller, A. D.	5/3/55
Waterman, G. J.	5/3/55
Cast, P. J.	19/3/55
O'Brien, P. J.	19/3/55
Godwin, H. E.	2/4/55
Laurie, D. O.	23/4/55
Gouldstone, R. J. A.	7/5/55
Hill, F. B.	16/7/55
Lockstone, D. R.	16/7/55
Pearson, W. G. S.	30/7/55
Brown, I. P.	3/9/55
Sutcliffe, A. J.	3/9/55
Thomson, R. E.	17/9/55

Territorial Army

Hon. Colonel.

Churchill, *Rt. Hon. Sir* Winston L. S., *K.G., O.M., C.H., T.D., LL.D., D.L., M.P.* (*Maj. ret. T.A.*)	21/1/45
Noble, Col. A., *D.S.O., T.D., D.L.*	8/11/55

Majors.

Hoale, A. G.	1/8/49
Clibborn, W. C., *T.D.*	1/2/51
Garrard, D. F., *T.D.*	1/1/53
Whyte, C. E. A.	11/7/54

Captains.

Roberts, R. A., *T.D.* (*Capt. Res. of Off.*)	28/9/43
Norfolk, E. H., *T.D.* (*Lt. Res. of Off.*)	2/6/50
Thomas, L. R.	1/9/50
Elwell, D. M.	9/7/51
Lovelace, G. V., *D.C.M.*	9/7/51
Wilson, D. B.	9/7/51
Portway, M. C.	1/7/52
Portway, C. J.	1/9/52
Brewer, G. H.	1/1/53
Conridge, E. H.	1/9/53
Tovey, D. A.	1/2/54
Thomas, R., *D.F.C.*	1/5/54

Territorial Army—*contd.*

Lieutenants.

Stansby, J.	26/7/51
Platt, R. A.	28/2/52
Hollis, J. E.	9/3/52
Chaplin, B. G.	10/4/52
Osgood, B. C.	29/6/52
Hands, L. R.	9/1/53
Thomas, B. E.	19/4/53
Kemp, F. W.	22/7/55

2nd Lieutenants.

Fry, J. G. (*A/Lt.* 1/7/54)	24/1/53
Collens, J. P. (*A/Lt.* 31/3/55)	22/8/53

Territorial Army
National Service Officers

Lieutenant.

Temple, D.	2/12/54

2nd Lieutenants.

Doyle, D. P. M. (*A/Lt.* 30/5/54)	20/9/52
Tyack, A. J. (*A/Lt.* 2/12/54)	14/3/53
Godwin, C. R. (*A/Lt.* 2/1/55)	18/4/53
Williams, M. V. (*A/Lt.* 2/1/55)	18/4/53
Janes, G. T. (*A/Lt.* 1/9/55)	23/1/54
Brooks, J. A. (*A/Lt.* 23/10/55)	6/2/54
Amey, M. J. (*A/Lt.* 23/10/55)	26/6/54

Units of the Home Guard Affiliated

1st, 2nd, 3rd/10th, 4th, 5th, 6th, 7th, 8th, 9th, 10th, 11th, 12th, 14th, 15th, 16th, 17th, 18th and 20th (Essex) H.G. Bns.

Unit of the Army Cadet Force Affiliated

4th Cadet Bn., The Essex Regt.

Digitized by Google

THE SHERWOOD FORESTERS (NOTTINGHAMSHIRE AND DERBYSHIRE REGIMENT) [45 and 95]

A Maltese cross charged in the centre with a stag lodged on water within a wreath of oak.

"Louisburg," "Rolica," "Vimiera," "Talavera," "Busaco," "Fuentes d'Onor," "Ciudad Rodrigo," "Badajoz," "Salamanca," "Vittoria," "Pyrenees," "Nivelle," "Orthes," "Toulouse," "Peninsula," "Ava," "South Africa, 1846–7," "Alma," "Inkerman," "Sevastopol," "Central India," "Abyssinia," "Egypt, 1882," "Tirah," "South Africa, 1899-1902."

The Great War—30 *Battalions.*—**"Aisne, 1914, '18,"** "Armentières, 1914," **"Neuve Chapelle,"** "Aubers," "Hooge, 1915," **"Loos," "Somme, 1916, '18,"** "Albert, 1916, '18" "Bazentin," "Delville Wood," "Pozières," "Ginchy," "Flers-Courcelette," "Morval," "Thiepval," "Le Transloy," "Ancre Heights," "Ancre, 1916, "Arras, 1917, '18," "Vimy, 1917," "Scarpe, 1917, '18," "Messines, 1917," **"Ypres, 1917, '18,"** "Pilckem," "Langemarck, 1917," "Menin Road," "Polygon Wood," "Broodseinde," "Poelcappelle," "Passchendaele," **"Cambrai, 1917, '18,"** "St. Quentin," "Bapaume, 1918," "Rosières," "Villers Bretonneux," "Lys," "Bailleul," "Kemmel," "Scherpenberg," "Amiens," "Drocourt-Quéant," "Hindenburg Line," "Epéhy," "Canal du Nord," **"St. Quentin Canal,"** "Beaurevoir," "Courtral," "Selle," "Sambre," **"France and Flanders, 1914–18,"** "Piave," **"Italy, 1917–18,"** "Suvla," "Landing at Suvla," "Scimitar Hill," **"Gallipoli, 1915,"** "Egypt, 1916."

Agents—Lloyds Bank Limited, Cox's & King's Branch.

Regimental Depot—Normanton Barracks, Derby.

Regimental Journal—"The Foresters Journal," Normanton Barracks, Derby.

Regimental Association—The Sherwood Foresters Association, Normanton Barracks, Derby.

For Record Office ... ... *see* column 2903.
For Regimental Pay Office ... ... *see* column 2913.

Uniform—Blue. *Piping*—Lincoln Green.

Facing Colour—Lincoln Green.

Allied Regiments of the Canadian Army

The Manitoba Rangers

The Grey and Simcoe Foresters

Colonel ... White, Maj.-Gen. P. N., *C.B., C.B.E., p.s.c.* 9/11/47

Officer Commanding Regimental Depot ... Astell, Maj. H. T.

Regular Army

Lt.-Colonels.

§Popham, R. H. S., *O.B.E., p.s.c.* 9/9/51

§Kelly, D. H. 9/9/52

Pyman, H. D., *p.s.c.* 9/9/54

Majors.

Redman, W. W. G., *p.s.c.* 1/7/46

Stephens, R. J., *p.s.c.* 1/7/46

Thelwall, G. E. H., *p.s.c.* (*T/Lt.-Col.* 27/1/55) 31/1/48

Higgins, C. S. 31/1/48

Temple, J. C. 29/8/48

Godwin, A. C. F. [*l*] 29/8/48

Dixon, W. G. M. 17/11/48

Astell, H. T. 30/1/49

Gofton-Salmond, R. B. 27/8/49

MacKichan, B. B., *T.D.* (*T/Lt.-Col.* 23/11/53) 1/11/49

Regular Army—*contd.*

Majors—contd.

Becke, W. H. A., *D.S.O., p.s.c.* 28/1/50

Blackman, M. J. D'A., *M.C.*■, *p.s.c.* (*T/Lt.-Col.* 7/2/55) 28/1/50

Oldrini, C. B. J. 27/2/50

Sudbury, V. C. W., *M.C.*■, *p.s.c.* 26/8/50

Green, R. G. M., *M.C.* 27/1/51

Millar, J. D. W., *p.s.c.* 28/1/51

Morris, C. A., *p.s.c.* 23/6/51

Stone, R. E. 4/11/51

Tulloch, H. C. W. M. 26/1/52

Dodd, G. E. 26/1/52

Bokenham, C. T., *M.B.E., p.s.c.* 13/5/52

Regular Army - *contd.*

Majors—contd.

Litton, P. G. M., *p.s.c.* 3/7/52

Rubens, R. A., *f.s.* 22/10/52

Moore, A. L. W., *p.s.c.* 28/6/53

Scott, D. N., *p.s.c.* 8/1/54

Heath, P. J. (*Adjt.* 1/3/55) 2/11/54

Fareham, J. H., *M.B.E.* 6/12/54

Blackie, R. G. 27/3/55

Captains.

Nevitt, J. M. K., *M.C.* (*T/Maj.* 4/10/54) (*att'd Para.*) 1/3/49

Ritchie, E. (*T/Maj.* 1/7/54) 19/4/49

Allen, K. G., *p.s.c.* (*T/Maj.* 1/3/55) 28/8/49

Osborne, P. G. 7/11/52

Castle, J. A. 20/3/53

Digitized by Google

The Sherwood Foresters (Nottinghamshire and Derbyshire Regiment)—*continued*

Regular Army—*contd.*

Captains—contd.

Chisholm, P. N. 25/12/53

Sherbrooke, C. G. L. 31/1/54

Davies, A. W. 15/7/54

Hutchinson, F. A. (*Adjt.* 2/8/54) 21/10/54

Thres, A. L. 22/12/54

Lester, D. (*att'd S.A.S.*) 6/5/55

Stackhouse, P. L. 22/6/55

Bartholomew, A. J. 14/7/55

Need, J. 14/7/55

Lieutenants.

Hobbs, K. (*T/Capt.* 17/5/54) 7/2/50

Hince, C. (*T/Capt.* 1/1/53) 16/12/51

Metchette, R. D. (*T/Capt.* 17/5/54) 16/5/52

Sullivan-Tallyour, R. B. 22/7/52

Martin, E. G. L. [*l*] 5/1/53

Hood, D. G. 5/11/53

Macadam, G. A. (*T/Capt.* 26/2/55) 30/11/53

Walker, R. M. B. (*att'd S.A.S.*) 8/2/54

Haslam, P. R. 14/3/54

Shand, I. E. L. 8/5/54

Norris, M. W. A. 31/12/54

Cox, J. J. G. (*att'd Para.*) 6/2/55

Hetherington, J. D. 28/2/55

Burnett, R. F. W. 31/7/55

Martin, J. M. F. 31/7/55

Whittle, D. G. H. 31/7/55

2nd Lieutenants.

Harding, F. F. 12/2/54

Dove-Medows, A. E. 30/4/54

Nicoll, A. C. F. 4/2/55

Rucker, P. A. S. 4/2/55

Regular Army—*contd.*

Quarter-Masters

Coyne, S. F. 8/11/48
maj. 22/5/54

Price, S. H. *lt.* 22/11/52

Richardson, H. *lt.* 8/3/55

Regular Army
Short Service Officers

Majors.

Cox, G. (*Emp. List* (4)) 19/9/53

King, H. J., *p.s.c.* (*Emp. List* (4)) 3/11/53

Black, F. C., *M.M.* (*Emp. List* (4)) 20/3/54

Leaver, H. V. (*Emp. List* (4)) 11/10/54

Simkpin, H. M. (*Emp. List* (4)) 11/7/55

Blakeley, F. J. 25/7/55

Captains.

Leake, E. E. 26/8/50

Robertson-Young, H. M. J. 3/5/55

Lieutenants.

Bassett, J. M. O'R. (*T/Capt.* 24/10/54) 20/3/51

Wooddisse, J. R. 6/7/54

Russell, T. J. B. 27/7/54

Smith, E. H. 6/9/54

White, D. B. 5/6/55

Green, J. W. 23/7/55

Quarter-Masters

Clark, A. G. E. D. (*Emp. List* (4)) 12/9/45
maj. 26/10/53

Degg, N. E. (*Emp. List* (4)) 7/11/45
maj. 16/1/55

Buckley, G. 18/3/52
capt. 23/8/55

Byrne, P. J., *M.M.* (*att'd Para.*) *lt.* 27/5/54

Evans, M. O. *lt.* 3/9/54

Regular Army
Short Service Officers—*contd.*

Extended Service Officers

Majors.

Stubbs, T. W. (*T/Lt.-Col.* 4/10/52) (*Emp. List* (3)) 15/2/54

Christian, R. F., *T.D.* (*Emp. List* (3)) 8/5/54

Overton, J. A., *O.B.E.* (*T/Col.* 21/9/54) (*Emp. List* (3)) 10/5/54

Captains.

Hollingshead, W. (*T/Maj.* 20/4/54) 1/11/47

McGillivray, J. L. C. (*T/Maj.* 1/4/55) 15/3/48

Oliver, R. H. J., *M.C.* 7/8/49

Regular Army
National Service Officers

2nd Lieutenants.

Tawney, T. J. 24/1/53

Haslam, P. R. 9/1/54

Hale, S. S. 13/3/54

Coutts, J. A. 1/5/54

Taylor, R. 1/5/54

Aldred, C. 15/5/54

Hart, P. S. 29/5/54

Stanford, A. T. J. 29/5/54

Astley, I. 12/6/54

Buxton, D. G. S. 12/6/54

Gent, L. M. 12/6/54

Elliott, A. G. C. 24/7/54

Green, C. C. 6/11/54

Fairman, C. H. 4/12/54

Mason, J. B. 8/1/55

Sutton, A. H. 8/1/55

Dean, J. R. 5/2/55

Stephenson, B. E. 5/2/55

Hoffen, E. R. 19/2/55

Darley-Usmar, P. 19/3/55

Manson, N. J. 19/3/55

Meynell, H. A. 19/3/55

Mines, K. A. 19/3/55

Wilkinson, R. 19/3/55

Digitized by Google

Regular Army
National Service Officers—*contd.*

2nd Lieutenants—contd.

Parkyn, R. F.	19/3/55
Taylor, A. F.	7/5/55
Harris, N.	4/6/55
Aspinall, R. L.	20/8/55
Hunt, D. H.	20/8/55

Territorial Army

Hon. Colonels.

Clarke, Col. A. C., *T.D.* (*late T.A. Res.*), *t.a.*	31/3/46
King, Lt.-Col. (Hon. Col.) H. W., *M.B.E.*, *T.D.*	11/1/55

Lt.-Colonel.

Aspdin, G. S., *T.D.*	1/2/55

Majors.

Nicholson, J. E., *T.D.*	1/11/47
Dowson, W. F. G., *T.D.*	1/3/50
Whitehead, S. K.	1/5/50
Miller, E. R. McV., *T.D.*	1/9/50
Lowis, S.	15/9/50
Reed, A.	12/5/52
Wheatcroft, M. K.	12/6/52
Perrons, W. H.	30/3/53
Jepson, R. P.	21/11/54
O'Ballance, E.	1/3/55
Rawson, H. K.	1/3/55
Sullivan, A. B.	9/5/55

Captains.

Kirk, M. F. R., *T.D.*	8/6/46
Glass, W. M.	17/4/47
Norman, A. G.	1/12/51
Salter, G. H. H.	2/12/51
Mitchell, F. K.	3/12/51
Stokes, W. G.	9/9/52
Duesbury, H.	9/9/52
Broadbent, D.	18/12/52
Stables, A. G.	1/7/53
Bowmer, K. C. F.	1/9/53

Lieutenants.

Cheneer, H. M.	23/4/49
Parsons, C. P. D.	6/8/49
Curnham, J. C.	23/8/50
Gould, M. MacD. (*A/Capt.* 1/7/54)	1/4/51

Territorial Army—*contd.*

Lieutenants—contd.

Johnson, P. H.	31/5/51
Wild, R. B.	24/6/51
Le Marchant, S.	24/12/51
Nichols, J. B.	10/2/52
Brown, A. G.	16/3/52
Bastow, C. W.	10/5/52
Brooke-Taylor, M.	12/7/52
Jermain, J. H.	20/7/52
Forty, J.	1/10/52
Savage, S. R.	13/10/52
Markland, P. K.	16/11/52
Carter, A. E.	15/12/52
Lawson, R. H.	6/3/53
Bloore, C. M.	13/4/53
Spurr, R. C.	6/12/53
Kester Dodgson, D.	24/12/53
Johnstone, P. J. R.	31/10/54

2nd Lieutenants.

Maconochie, J. D. (*A/Lt.* 2/1/54)	10/5/52
Hunt, F. J. (*A/Lt.* 21/1/54)	24/5/52
Atkinson, M. H. (*A/Lt.* 21/1/54)	7/6/52
Jolly, M. (*A/Lt.* 14/2/54)	28/6/52
Loveday, H. J. C. (*A/Lt.* 21/2/54)	12/7/52
Eley, M. H. F. (*A/Lt.* 14/3/54)	12/7/52
Bennett, J. B. (*A/Lt.* 26/8/54)	20/12/52

Territorial Army
National Service Officers

Lieutenants.

Wilkinson, C. E.	2/1/53
Raynes, J. F.	22/11/53
Wolff, C	13/12/53
Vartan, C. R. K.	19/6/53
Tomlinson, J. W. C.	20/7/53
Pettit, J. K. H.	29/4/54

2nd Lieutenants.

Canning, G. G. B. (*A/Lt.* 5/10/53)	19/1/52
Warrick, E. (*A/Lt.* 20/12/53)	5/4/52

Territorial Army
National Service Officers—*contd.*

2nd Lieutenants—contd.

Lord, D. C. A. (*A/Lt.* 21/1/54)	7/6/52
Balden, R. G. (*A/Lt.* 24/1/54)	4/10/52
Shakespeare, C. B. (*A/Lt.* 20/6/54)	4/10/52
West, J. S. (*A/Lt.* 19/8/54)	28/2/53
Royce, D. J. (*A/Lt.* 26/12/54)	18/4/53
Weller, R. M. (*A/Lt.* 16/1/55)	16/5/53
Holden, R. H. (*A/Lt.* 23/1/55)	30/5/53
Leete, M. J. H. (*A/Lt.* 6/2/55)	27/6/53
Handford, J. D. (*A/Lt.* 6/2/55)	27/6/53
Curtis, R. H. (*A/Lt.* 20/2/55)	11/7/53
Wilkinson, R. N. (*A/Lt.* 27/2/55)	25/7/53
Jacques, J. M. (*A/Lt.* 5/5/55)	5/9/53
Mackie, R. G. (*A/Lt.* 14/4/55)	7/11/53
Clarkson, T. H. (*A/Lt.* 6/6/55)	7/11/53
Wheen, P. J.	13/3/54
Young, G. J. (*A/Lt.* 14/8/55)	26/6/54
Knight, P. B.	26/6/54

Units of the Home Guard Affiliated

1st, 2nd, 3rd, 4th, 5th and 6th (Derbyshire) H.G. Bns.

1st, 2nd, 3rd, 4th, 5th and 6th (Nottinghamshire) H.G. Bns.

Units of the Army Cadet Force Affiliated

5th Sherwood Foresters Cadet Bn.

1st, 2nd and 3rd Notts. Cadet Bns.

Newark (Ind.) Cadet Coy

Digitized by Google

THE LOYAL REGIMENT (NORTH LANCASHIRE) [47 and 81]

The Red Rose charged with the Royal Crest.

"Loyauté m'oblige."

"Louisburg," "Quebec, 1759," "Maida," "Corunna," "Tarifa," "Vittoria," "St. Sebastian," "Nive," "Peninsula," "Ava," "Alma," "Inkerman," "Sevastopol," "Ali Masjid," "Afghanistan, 1878–79," "Defence of Kimberley," "South Africa, 1899–1902."

The Great War—21 *Battalions.*—**"Mons,"** "Retreat from Mons," "Marne, 1914, '18," **"Aisne, 1914, '18," "Ypres, 1914, '17, '18,"** "Langemarck, 1914," "Gheluvelt," "Nonne Bosschen," "Givenchy, 1914," "Aubers," "Festubert, 1915," "Loos," **"Somme, 1916, '18,"** "Albert, 1916," "Bazentin," "Pozières," "Guillemont," "Ginchy," "Flers-Courcelette," "Morval," "Ancre Heights," "Ancre, 1916," "Arras, 1917, '18," "Scarpe 1917," "Arleux," "Messines, 1917," "Pilckem," "Menin Road," "Polygon Wood," "Poelcappelle," "Passchendaele," "Cambrai, 1917, '18," "St. Quentin," "Bapaume, 1918," **"Lys,"** "Estaires," "Bailleul," "Kemmel," "Béthune," "Scherpenberg," "Soissonnais-Ourcq," "Drocourt-Quéant," **"Hindenburg Line,"** "Épéhy," "Canal du Nord," "St. Quentin Canal," "Courtral," "Selle," "Sambre," "France and Flanders, 1914–18," "Doiran, 1917," "Macedonia, 1917," **"Suvla,"** "Sari Bair," "Gallipoli, 1915," "Egypt, 1916," **"Gaza,"** "Nebi Samwil," "Jerusalem," "Jaffa," "Tell 'Asur," "Palestine, 1917–18," "Tigris, 1916," "Kut al Amara, 1917," **"Baghdad,"** "Mesopotamia, 1916–18," **"Kilimanjaro,"** "E. Africa, 1914–16."

Agents—Lloyds Bank, Limited, Cox's & King's Branch.

Regimental Depot—Fulwood Barracks, Preston, Lancs.

Regimental Journal—"The Lancashire Lad," Preston.

Regimental Association— Fulwood Barracks Preston.

For Record Office ... ... *see* column 2903.
For Regimental Pay Office ... ... *see* column 2913.

Uniform—Blue. *Piping*—White.
Facing Colour—White.

Allied Regiment of the Canadian Army—
The Loyal Edmonton Regiment

Allied Regiment of Union of South Africa Defence Forces—
Kimberley Regiment

Allied Battalion of Australian Military Forces—
47th Infantry Battalion (The Wide Bay Regiment)

Allied Battalion of the Federation of Malaya Forces
2nd Battalion, The Malay Regiment

Colonel-in-Chief ... THE QUEEN

Colonel ... Williams, Col. (Hon. Brig.) G. G. R., ret. pay 14/2/49

Officer Commanding Regimental Depot ... Rogers, Maj. P.

Regular Army

Lt.-Colonels.

§Huthwaite, M. P., *p.s.c.* 24/4/51

Lister, D. W., *D.S.O.*, *M.C.*, j.s.s.c. 15/4/54

Stares, J. W. A., *D.S.O.*, *O.B.E.* 24/4/54

Majors.

Dolman, G. L. 1/2/40

Barnes, F. G. 1/7/46

Allen, W. G. B., *p.t.s.c.* (*T/Lt.-Col.* 31/1/55) 1/7/46

Roe, R. W., *p.s.c.* 1/7/46

Leschallas, E. H. 1/7/46

Rogers, P. H., *p.s.c.* (*T/Lt.-Col.* 29/3/55) 1/7/46

Beattie, F. K. 31/8/46

Dolman, E., *p.s.c.* (*T/Lt.-Col.* 1/2/54) 2/2/47

Prince, R. B. 30/8/47

Johnson, J. C., *p.s.c.*, [*l*] 27/1/51

Rogers, P. 29/1/51

McGregor-Cheers, J., *p.s.c.* 6/6/51

Regular Army—*contd.*

Majors—contd.

Thompson, C. L. 14/8/51

Wagner, A. H. [*l*] 26/8/51

Davies, G. P. 28/1/52

Hamilton, J. B., *p.s.c.* 22/10/52

Crawley, D. E., *M.C.*■, *p.s.c.* 22/10/52

Robinson, G. S. P. 26/12/52

Regnier, P. F. K., *p.s.c.* 31/12/52

Croker, G. W., *M.C.*, *p.s.c.* 20/5/53

Black, E. W., *p.s.c.* 11/8/54

Mauldon, P. A. 11/11/54

Winn, J. F., *M.C.*, *p.s.c.* 24/3/55

Collins, M. H. H., *p.s.c.* 11/7/55

Captains.

McClosky, F. L. St. J. 1/7/46

Stone, J. K. 25/2/50

Whitehead, B. H. 30/3/50

Rutherford, R. S. A. 30/11/50

Regular Army—*contd.*

Captains—contd.

Yates, C. M. 6/12/51

Grafton, D. (*T/Maj.* 2/8/54) (*att'd Para.*) 2/1/54

Sutton, K. W. B. 6/5/54

Aylwin, I. M. [*l*] 15/7/54

Bird, J. A. C. 8/10/54

Copeland, B. M. 21/10/54

Trice, K. M. (*att'd Para.*) 22/12/54

Williams, N. L. 14/7/55

Lieutenants.

Whitamore, V. P. C. (*T/Capt.* 1/7/55) 22/2/51

Bowden, G. N. (*T/Capt.* 16/4/53) 16/5/51

Pawley, P. A. A. 9/6/51

Bruce-Merrie, D. L. (*att'd S.A.S.*) 14/7/51

Rance, P. R. 16/12/51

Digitized by Google

Regular Army—*contd.*

Lieutenants—contd.

Butcher, F. L. (*T/Capt.* 13/7/55) (*Adjt.*) 19/1/53
Yates, J. R. 9/2/53
Downe, D. C. B. 3/8/53
Rose, J. D. 28/5/54
Lanning, G. T. F. 1/8/54
Smith, M. M. (*att'd Para.*) 1/8/54
Green, M. J. 1/8/54
Bates, P. J. 27/6/55
Hinings, A. M. 31/7/55
Parsons, M. D. 31/7/55
Mulcahey, M. J. 31/7/55

2nd Lieutenants.

Bowden, C. J. 6/8/54
Morley, R. H. 6/8/54
Stott, R. T. D. 4/6/55
Hastings, D. 29/7/55

Quarter-Masters.

Landrock, N. A. 1/3/49
maj. 10/7/53
Armstrong, W. A. 7/5/49
maj. 18/2/52
Rolfe, W. J. *lt.* 13/3/55

Regular Army
Short Service Officers

Major.

Miller, T. (*Emp. List* (4)) 4/7/53

Captains.

Handley, F. (*Emp. List* (4)) 1/11/47
Fuller, P. F. (*Emp. List* (4)) 31/8/50
Davey, J. G. 15/7/53

Lieutenants.

Ormiston, J. A. (*T/Capt.* 25/1/54) 13/12/48
Joynson, C. H. J. R. 23/3/53
Campbell, C. T. H. 18/12/54

2nd Lieutenants

Kelly, F. A. 20/11/54
Waddington, G. W. 5/3/55
Redman, J. O. 30/7/55

Quarter-Masters.

Horobin, L. S. 18/7/46
capt. 5/9/51
Dent, F. J. (*Emp. List* (4)) *lt.* 4/9/53

Regular Army
Short Service Officers—*contd.*

Extended Service Officers

Major.

Stewart, D. C. (*Emp. List* (3)) 22/12/53

Captain.

Aspden, J. 21/9/52

Regular Army
National Service Officers

2nd Lieutenants.

McHaffie, M. N. 10/4/54
Bradley, R. H. 1/5/54
Whittle, B. 1/5/54
Henshaw, S. L. J. 11/9/54
Goodchild, P. L. 25/9/54
Jones, R. S. 25/9/54
Richmond, R. S. 25/9/54
Beckett, D. A. 20/11/54
Ditchfield, T. M. 22/1/55
Smith, M. B. 5/2/55
Thornton, G. 2/4/55
Salaman, F. N. P. 7/5/55
Hoole, K. 21/5/55
Crompton, M. D. 18/6/55

Army Emergency Reserve

2nd Lieutenant.

Clarke, J. M. (*A/Lt.* 26/12/54) 18/4/53

Territorial Army

Majors.

Isherwood, H. L. 29/10/47
Barnes, J. 18/4/50
Bowyer, R. E., *T.D.* 7/9/50
Green, H. 1/8/53
Margerison, W. D. 16/1/54
Hall, K. 10/11/54

Captains.

Anderton, T. A. A. (*A/Maj.* 2/1/54) 26/10/48
Jones, P. P. 1/1/51
Owen, J. B. 25/10/51
Leadbeater, W. 20/6/52
Fletcher, L. 25/10/52
Williams, E. T. 1/8/53
East, S. J. 1/1/54
Parry, W. 2/1/54
Harvey, L. 16/1/54

Territorial Army—*contd.*

Lieutenants.

Stamp, R. E. 7/6/51
Jackson, W. W. (*A/Capt.* 21/10/54) 8/7/51
Hancox, E. 13/2/53
Garratt, J. T. 6/4/53
Lord, E. S. 21/4/55

2nd Lieutenants.

Bullough, D. M. (*A/Lt.* 21/4/55) 5/9/53
Bennett, J. J. 19/7/54

Territorial Army
National Service Officers

Lieutenants.

Allison, M. G. 28/1/54
Hinton, M. R. 2/9/54
Crow, J. B. 6/3/55

2nd Lieutenants.

Venning, J. M. (*A/Lt.* 7/8/53) 24/11/51
Salaman, C. F. A. (*A/Lt.* 20/12/53) 5/4/52
Bradley, F. C. G. (*A/Lt.* 7/1/54) 10/5/52
Boyle, R. A. (*A/Lt.* 14/2/54) 12/7/52
Bartram, P. J. (*A/Lt.* 18/4/54) 18/10/52
Anderson, D. B. 21/11/52
Williams, M. (*A/Lt.* 23/9/54) 28/2/53
Thornton, K. (*A/Lt.* 16/12/54) 28/3/53
Cropper, J. M. (*A/Lt.* 9/1/55) 16/5/53
Hutt, A. W. (*A/Lt.* 30/1/55) 30/5/53
Lawton, J. C. 1/5/54
Bradbury, A. 26/6/54

Units of the Home Guard Affiliated

3rd, 4th (less Fleetwood Company), 5th and 6th (West Lancashire) H.G. Bns.

Units of the Army Cadet Force Affiliated

1/4th, 2/4th and 5th Cadet Bns., The Loyal Regt.

Digitized by Google

THE NORTHAMPTONSHIRE REGIMENT [48 and 58]

The Castle and Key, superscribed "Gibraltar, 1779-83," and with the motto "*Montis Insignia Calpe*" underneath.

The Sphinx, superscribed "Egypt." A sprig of three maple leaves each charged with a fleur-de-lys.

"Louisburg," "Quebec, 1759," "Martinique, 1762," "Havannah," "Martinique, 1794," "Maida," "Douro," "Talavera," "Albuhera," "Badajos," "Salamanca," "Vittoria," "Pyrenees," "Nivelle," "Orthes," "Toulouse," "Peninsula," "New Zealand," "Sevastopol," "South Africa, 1879," "Tirah," "Modder River," "South Africa, 1899-1902."

The Great War—13 *Battalions*.—"Mons," "Retreat from Mons," "Marne, 1914," "Aisne, 1914, '18," "Ypres, 1914, '17," "Langemarck, 1914, 17," "Gheluvelt," "Nonne Bosschen," "Givenchy, 1914," "Neuve Chapelle," "Aubers," "Loos," "Somme, 1916, '18," "Albert, 1916, '18," "Bazentin," "Delville Wood," "Pozières," "Flers-Courcelette," "Morval," "Thiepval," "Le Transloy," "Ancre Heights," "Ancre, 1916, '18," "Bapaume, 1917, '18," "Arras, 1917, '18," "Vimy, 1917," "Scarpe, 1917, '18," "Arleux," "Messines, 1917," "Pilckem," "Passchendaele," "Cambrai, 1917, '18," "St. Quentin," "Rosières," "Avre," "Villers Bretonneux," "Amiens," "Drocourt-Quéant," "Hindenburg Line," "Épéhy," "St. Quentin Canal," "Selle," "Sambre," "France and Flanders, 1914-18," "Suvla," "Landing at Suvla," "Scimitar Hill," "Gallipoli, 1915," "Egypt, 1915-17," "Gaza," "El Mughar," "Nebi Samwil," "Jerusalem," "Jaffa," "Tell 'Asur," "Megiddo," "Sharon," "Palestine, 1917-18."

Agents—Lloyds Bank Limited, Cox's & King's Branch.

Regimental Depot—Quebec Barracks, Northampton.

Regimental Journal—"The Journal of the Northamptonshire Regiment", Quebec Barracks, Northampton.
Regimental Association—The Comrades' Association, 44, Bridge Street, Northampton and Quebec Barracks, Northampton.

For Record Office ... ... *see* column 2904.
For Regimental Pay Office ... ... *see* column 2913.

Uniform—Blue. *Piping*—Buff.
Facing Colour—Buff.

Allied Regiment of the Canadian Army
The Lake Superior Regiment (Motor)

Allied Battalion of Australian Infantry
58th/32nd Infantry Battalion (The City of Essendon Regiment)

Allied Regiment of New Zealand Military Forces
The North Auckland Regiment

Allied Regiment of Union of South Africa Defence Forces
Regiment de la Rey

Colonel in Chief ... ... *H.R.H. The Duchess of* Gloucester, *C.I.*, *G.C.V.O.*, *G.B.E.*, K.O.S.B ... ... Col.-in-Chief, 11/5/37
Colonel ... ... Jervois, Col. (Hon. Brig.) W. J., *M.C.* 5/11/53
Officer Commanding Regimental Depot ... Goodale, Maj. E. M., *D.S.O.*

Regular Army

Lt.-Colonels.

Dickson, N. J., *D.S.O.*, *p.s.c.* 23/5/54
bt. lt.-col. 1/7/53
Wilford, F. R., *p.s.c.* 1/1/55

Majors.

Hyde, E. F. D., *p.s.c.* 1/7/46
Britten, J. R., *M.C.*, *p.s.c.* 1/7/46
Feehally, W. J., *p.s.c.*, *n.s.* 1/7/46
Bennett, W. J., *p.s.c.* 31/8/46
Goodale, E. M., *D.S.O.* 31/8/46
Spooner, D. W., *p.s.c.* 1/2/47
Ogle, N. R. 1/2/47
Kitchin, E. W., *M.C.* 5/8/47
Devey, J. C., *p.s.c.* 18/6/48
Denny, J. C., *M.C.*, *p.s.c.* (*T*/*Lt.-Col.* 30/4/55) 30/1/49
Hickson, J. B., *p.s.c.* 30/1/49
Greaves, R. R. 11/3/49
Thompson, F. S. 23/9/49
Girdwood, J. A. 28/1/50

Regular Army—*contd.*

Majors—contd.

Molloy, T. R., *M.C.*, *p.s.c.*, [L] 26/8/50
Martin, G. V., *M.C.*, *p.s.c.* 26/8/50
Baxter, D. 26/8/50
Drew, G. S., *p.s.c.* 27/1/51
Johnston, H. R., *p.s.c.* 18/4/51
Erskine-Tulloch, R. P. S., *p.s.c.*, j.s.s.c. 25/8/51
Withers, B. C., *M.B.E.*, *p.s.c.* 25/8/51
Danby, G. A. C., *p.s.c.* 25/8/51
Monkman, J. D. [*l*] 15/9/51
Jones, J. S. 21/10/51
Haselhurst, M. R., *p.s.c.* 10/2/52
Roche, R. C. R., *M.C.*, *p.s.c.* 2/7/52
Kelly, P. F., *M.C.* 13/10/52
Nott, M. H. 31/12/52

Regular Army—*contd.*

Majors—contd.

Greener, R. C. C., *p.s.c.* (*Adjt.* 17/7/54) 31/12/52
Williams, C. H. 5/8/53

Captains.

Bird, A. P. H. 24/3/49
Willbridge, A. L. 16/4/49
Clark, H. W. 17/11/49
Shipley, G. E. 25/3/50
Moore, H. H. 23/10/51
Randell, C. H. E. 23/10/52
Cheston, P. R. 20/12/52
Stevenson, T. K. C. 5/11/53
Yates, G. R. 14/2/54
Hughes, J. A. 24/3/54
Gardiner, C. J. 21/6/54
Garnett, J. A. 15/7/54
Turnill, E. 21/10/54
Barthorp, M. J. 29/10/54
Erskine-Tulloch, P. H. 14/7/55

Digitized by Google

Regular Army—*contd.*

Lieutenants.

Akehurst, J. B. (*T/Capt.* 3/4/55) 16/12/51
Worthy, P. (*T/Capt.* 1/1/53) 16/12/51
Wetherall, J. P. (*T/Capt.* 2/2/55) 3/2/52
Paul, L. C. J. M. 27/4/52
Jeffries, T. A. (*T/Capt.* 1/10/54) 22/7/52
Whitney, R. W. 3/8/53
Evans-Evans, A. G. P. 3/8/53
Pool, W. K. 8/2/54
Growse, J. P 8/2/54
Kingston, P. M. (*att'd Para.*) 6/2/55
Barthorp, R. E. 31/7/55

2nd Lieutenants.

Tilden, M. W. 12/2/54
Parker, J. K. 4/2/55
Robinette, J. 22/6/55
Edwards, P. W. 29/7/55
More, R. R. 29/7/55

Quarter-Masters.

Simmons, H. E., *M.B.E.*, *p.s.c.* (*Seconded to Emp. List* (2x)) 25/1/41
maj. 3/6/49
Freshwater, H. 5/10/42
maj. 20/12/49
Johncock, W. C. 27/7/44
maj. 11/5/49
Lovesey, J. R., *M.B.E.* 27/11/47
maj. 21/5/51
Leeson, J. H. F. *lt.* 17/3/54
Gascoyne, F. W. *lt.* 19/7/54

Regular Army
Short Service Officers

Majors.

Careless, R. W. (*Emp. List* (4)) 10/2/54
Groundsell, L. D. (*Emp. List* (4)) 8/8/54
Jackson, J. S. (*Emp. List* (4)) 22/9/54

Regular Army
Short Service Officers—*contd.*

Captains.

Galbraith, E. A. 15/8/49
Coop, N. (*Emp. List* (4)) 23/10/50

Lieutenants.

McCullagh, J. H. 12/6/53
Spooner, J. A. 29/6/53
Winfield, T. M. S. 19/6/54
Dunkerley, D. C. 14/10/54
Gough, J. McK. 20/11/54

Quarter Masters.

Allen, J. (*Emp. List* (4)) 1/12/41
capt. 1/11/47
Clarke, W. T. G. 24/3/47
maj. 16/2/55
Morgan, J. *lt.* 23/10/54

Extended Service Officers

Captain.

Davies, M. A. W., *M.C.* (*T/Maj.* 12/4/54) (*Emp. List* (3)) 14/1/49

Regular Army
National Service Officers

Lieutenant.

Clements, A. F. 10/11/55

2nd Lieutenants.

Ford, C. M. M. 13/3/54
Unwin, J. B. 13/3/54
Hilt, E. M. J. 27/3/54
Pettifer, J. 27/3/54
Tomlin, F. 10/4/54
Hewitson, R. P. 15/5/54
Rayner, T. A. 26/6/54
King, M. A. 20/11/54
Clifford, J. F. 2/4/55
Quash, J. 23/4/55
Skilbeck, R. S. 23/4/55
Bradley, A. V. 23/4/55
Foster, M. C. 23/4/55
Harris, L. R. R. 23/4/55
Aldridge, A. 23/4/55
Robinson, C. P. 7/5/55
Henson, P. G. 18/6/55
Young, D. C. 18/6/55

Regular Army National
Service Officers—*contd.*

2nd Lieutenants—contd.

Grimwade, E. P. 2/7/55
Bevan, D. J. 16/7/55
Meikle, M. W. 30/7/55
Spurrell, A. P. 3/9/55
Hunt, G. W. A. 3/9/55

Territorial Army

Hon. Colonel.

McMichael, Lt.-Col. (Hon. Col.) (Bt. Col.) R. K., *O.B.E.*, *T.D.* (*T.A. Res.*) 2/7/51

Majors.

Foster, G. 20/7/48
Webb, H. L., *T.D.* 2/7/49
Sandy, L. B. (*Unatt'd List*) 25/5/50
Price, W. D. H. (*Unatt'd List*) 11/7/50
Standing, C. T. 1/11/52
Somerwill, G. L. 31/8/54

Captains.

Mousley, D. L. (*A/Maj.* 31/8/54) 2/7/49
Green, J. W. H. 19/6/50
Agutter, T. 15/7/50
Rickell, P. G. 2/8/50
Boe, J. L. 1/6/52
Pallash, H. H. 1/6/52
Mackirdy, C. J. 1/10/53
Ellison, D. R. B. 8/5/55

Lieutenants.

Hobson, G. M. 14/9/49
Jessop, A. V. 8/7/51
Spence, P. (*A/Capt.* 28/11/54) 26/8/51
Campbell, R. W. 14/11/52
Wright, S. W. F. 15/5/53
Godfrey, W. H. S. 21/8/53

Digitized by Google

Territorial Army—*contd.*

2nd Lieutenants.

Van-Laun, T. (*A/Lt.* 29/11/53) 22/3/52

Hope, M. S. (*A/Lt.* 18/2/54) 14/11/52

Clarke, J. D. (*A/Lt.* 14/10/54) 24/1/53

Murray, G. J. (*A/Lt.* 27/2/55) 25/7/53

Churchouse, P. K. (*A/Lt.* 21/7/55) 5/12/53

Jonas, N. 7/1/54

Thompson, F. E. 23/12/54

Quarter-Master.

Pilgrim, A. A., *M.M.* 1/10/50
capt. 6/7/53

Territorial Army National Service Officers

Lieutenants.

Britten, J. R. M. 15/12/52

Barrons, J. L. 6/6/54

Bass, I. E. 14/8/55

2nd Lieutenants.

Bacon, A. J. (*A/Lt.* 18/4/54) 15/11/52

Cross, R. A. P. (*A/Lt.* 18/11/54) 28/2/53

Bryant, P. W. (*A/Lt.* 2/12/54) 14/3/53

Connan, R. M. (*A/Lt.* 13/2/55) 27/6/53

Hewett, A. C. (*A/Lt.* 7/8/55) 5/12/53

Coley, D. (*A/Lt.* 1/9/55) 9/1/54

Taunton, P. D. (*A/Lt.* 1/9/55) 9/1/54

Landen, S. G. O. 6/2/54

Units of the Home Guard Affiliated

1st, 2nd, 3rd, 4th, 5th, 6th, 7th, 8th and 9th (Northamptonshire) H.G. Bns.

1st and 2nd (Huntingdonshire) H.G. Bns.

Units of the Army Cadet Force Affiliated

4th (Huntingdon) Cadet Bn.

1st, 2nd and 3rd Cadet Bns., The Northamptonshire Regt.

Digitized by Google

THE ROYAL BERKSHIRE REGIMENT (PRINCESS CHARLOTTE OF WALES'S) [49 and 66]

The Dragon, superscribed "China."

A stag under an oak tree.

"A Naval crown, superscribed "2nd April, 1801."

"St. Lucia, 1778," "Egmont-op-Zee," "Copenhagen," "Duoro," "Talavera," "Albuhera," "Queenstown," "Vittoria," "Pyrenees," "Nivelle," "Nive," "Orthes," "Peninsula," "Alma," "Inkerman," "Sevastopol," "Kandahar, 1880," "Afghanistan, 1879–80," "Egypt, 1882," "Tofrek," "Suakin, 1885," "South Africa, 1899–1902."

The Great War—16 *Battalions.*—**"Mons,"** "Retreat from Mons," "Marne, 1914," "Aisne, 1914, '18," **"Ypres, 1914, '17,"** "Langemarck, 1914, '17," "Gheluvelt," "Nonne Bosschen," **"Neuve Chapelle,"** "Aubers," "Festubert, 1915," **"Loos," "Somme, 1916, '18,"** "Albert, 1916, '18," "Bazentin," "Delville Wood," "Pozières," "Flers-Courcelette," "Morval," "Thiepval," "Le Transloy," "Ancre Heights," "Ancre, 1916, '18," **"Arras, 1917, '18,"** "Scarpe, 1917, '18," "Arleux" "Pilckem," "Polygon Wood," "Broodseinde," "Poelcappelle," "Passchendaele," **"Cambrai, 1917, '18,"** "St. Quentin," "Bapaume, 1918," "Rosières," "Avre," "Villers Bretonneux," "Lys," "Hazebrouck," "Béthune," "Amiens," "Hindenburg Line," "Havrincourt," "Epéhy," "Canal du Nord," "St. Quentin Canal," **"Selle,"** "Valenciennes," "Sambre," "France and Flanders, 1914–18," "Piave," **"Vittorio Veneto,"** "Italy, 1917–18," **"Doiran, 1917, '18,"** "Macedonia, 1915–18."

Agents—Lloyds Bank Limited, Cox's & King's Branch.

Regimental Depot—Brock Barracks, Reading, Berks.

Regimental Journal—"The China Dragon", Brock Barracks, Reading.

Regimental Association—Old Comrades' Association, Brock Barracks, Reading.

For Record Office ... ... *see* column 2904.
For Regimental Pay Office ... ... *see* column 2913.

Uniform—Blue. *Piping*—Scarlet.
Facing Colour—Blue.

Allied Regiment of the Canadian Army
The Lincoln and Welland Regiment

Allied Regiment of New Zealand Military Forces
The Hawke's Bay Regiment

Colonel—Dempsey, Gen. *Sir* Miles C., *K.C.B.*, *K.B.E.*, *D.S.O.*, *M.C.*, *D.L.*, Col. Comdt. S.A.S., R.M.P., ret. pay., *p.s.c.* **22/11/46**

Officer Commanding Regimental Depot ... Daw, Maj. A. F., *p.s.c.*

Regular Army

Lt.-Colonels.

Hayward, P. H. C., *p.s.c.* 11/2/53

Speers, C. L., *p.s.c.* 25/7/53

Majors.

Alpin, P. M., *O.B.E.*, *p.s.c.* 1/7/46

Dale, C. G. 1/7/46

Morris, D. E. D. 1/7/46

Cooper, J. T. 1/7/46

Bromhead, R. B. G., *M.B.E.*, *p.s.c.* 31/8/46

Savary, W. J. T. 31/8/46

Brown, W. B. E., *M.C.*, *p.s.c.* (*T/Lt.-Col.* 28/10/51), 1/2/47

Morton-Clarke, J. C. M., *M.B.E.*, *p.s.c.* 31/1/48

Davies, R. A., *p.s.c.* (*T/Lt.-Col.* 5/7/53) 15/5/48

Foster, D. R., *p.s.c.* 30/1/49

Daw, A. F., *p.s.c.* 30/1/49

Brett, D. A. T., *p.s.c.* (*local Lt.-Col.* 28/12/53) 27/8/49

Peddie, J. C. T., *M.C.* 28/10/49

Regular Army—*contd.*

Majors—contd.

Kemp, F. G. 1/5/50

Martin, J. H. S. [*l*] 26/8/50

Soper, J. F. 17/3/51

Ward, H. L. F. 22/6/51

Hill, L. J. L., *M.C.*, *p.s.c.* 25/8/51

Mills, W. G. S., *p.s.c.* (*att'd Para.*) 26/8/51

Walenn, J. S. G., *M.B.E.*, *M.C.*, j.s.s.c., *p.s.c.* 26/1/52

Tuffill, C. M., *p.s.c.* 26/1/52

Myatt, F., *M.C.* 25/3/52

Page, C. J. 2/8/52

Dodds, R., *T.D.*, *p.s.c.* 24/8/52

Emms, D. A. M., *T.D.*, *p.s.c.* 3/9/52

Boshell, F. H. B., *D.S.O.* 31/12/52

Pardoe, M. E. H. 31/12/52

Forster, J. J. W., *M.B.E.* 2/4/53

Brown, P. C. 12/11/53

Flood, G. R., *M.C.*, *p.s.c.* 26/11/53

Youde, W. J. C. 19/1/54

Regular Army—*contd.*

Majors—contd.

Savill, D. J. 6/3/54

Francis, S. F., *T.D.*, *p.s.c.* 6/5/54

Carr, D. J. 12/10/54

Jennings, T. C. S. 7/7/55

Captains

Sanders, H. V. 20/11/48

Jones, F. D., *M.C.*, *p.s.c.* (*T/Maj.* 10/3/53) 26/11/48

Blaschcck, C. U., *M.C.* 16/2/49

Savill, G. P. 22/7/49

Newman, P. D. 10/11/50

Fraser, A. H. 24/4/51

O'Kane, P. J., *p.s.c.* (*T/Maj.* 1/8/55) 29/8/51

Sellers, J. A. 5/3/52

Bennett, R. J. F. 14/7/53

Hobbs, B. R. 15/7/54

Taffs, J. A. (*att'd Glider P.*) 14/7/55

Lieutenants.

Benn, A. N. 16/12/51

Watkinson, B. E. 16/12/51

Digitized by Google

Regular Army—*contd.*

Lieutenants—contd.

Hedges, W. J. (*T/Capt.* 19/7/55) 22/7/52
Murray, D. C. 13/10/52
Elliott, C. J. B. (*att'd Para.*) 3/8/53
Ward, J. P. 8/2/54
Williams, G. D. N. (*att'd Para.*) 8/2/54
Tremellen, L. C. 1/8/54
Redding, J. D. 1/8/54
Macmillan, J. A. H. 31/7/55

2nd Lieutenants.

Reid, D. L. B. 12/2/54
Powell, M. R. V. 4/2/55
Morris, J. N. 21/3/55

Quarter-Masters.

Kitney, H., *M.B.E.* 30/11/40
maj. 3/6/49
Hall, W. H., *M.B.E.* 27/6/46
maj. 12/3/52
Barber, C. J. 1/10/50
capt. 8/3/53
Green, H., *D.C.M.* *lt.* 17/5/54

Regular Army
Short Service Officers

Majors.

Barrett, R. N. (*Emp. List* (4)) 25/8/52
James, T. E. B., *T.D.* (*Emp. List* (4)) 15/5/53
Moss, T. (*Emp. List* (4)) 4/7/53
Jackson, G. S., *T.D.*, *p.s.c.* (*T/Lt.-Col.* 14/12/51) (*Emp. List* (4)) 23/7/55

Captains.

Sturgin, S. (*Emp. List* (4)) 19/2/50
McKeown, E. 28/12/52
Russell, R. V. 4/7/53

Lieutenants.

Wilson, S. J. (*T/Capt.* 20/10/47) 25/2/45
Cochrane, N. B. 10/1/51
Thompson, G. M. P. 23/6/51
Wild, G. 24/8/51

Regular Army
Short Service Officers—*contd.*

Lieutenants—contd.

Doran, J. H. 6/4/53
Dunn, P. T. 5/11/53
Cox, J. M. M. 26/6/54
Montgomery, R. P., *M.B.E.* 31/8/54
Wilson, R. M. C. 1/11/54

2nd Lieutenants.

Eyton, R. H. 27/2/54
Rogers, J. F. 10/4/54
Conniford, M. P. 15/5/54
Brand, D. 15/5/54
Sadler, M. 25/9/54
Pugsley-Gwynne, D. F. 20/11/54
Williams, S. H. 19/3/55
Hall, A. D. J. 16/7/55

Quarter-Masters.

Studley, F. J., *M.B.E.* (*Emp. List* (4)) 2/10/45
capt. 26/4/51
Holmes, A. J. 31/8/46
maj. 23/9/54
Carr, W. L. (*Emp. List* (4)) *capt.* 12/6/50

Extended Service Officers.

Major.

Hunter, R., *M.B.E.* (*Adjt.*) 3/5/54

Captain.

Wilkins, R. W. (*Emp. List* (3)) 10/9/53

Regular Army
National Service Officers

2nd Lieutenants.

Hall, M. V. 13/3/54
Bedford, P. W. 27/3/54
Chaffer, M. C. 27/3/54
Berkley, D. M. 10/4/54
Preston, M. 29/5/54
Bowker, J. W. 12/6/54
Grant, M. M. 12/6/54
Thomson, C. 10/7/54
Pearson, B. A. 14/8/54

Regular Army
National Service Officers—*contd.*

2nd Lieutenants—contd.

King, A. R. 11/9/54
Carey, R. H. St.G. (*att'd Para.*) 11/9/54
Puleston, M. P. 11/9/54
Millard, P. J. 6/11/54
Alexander, J. J. G. 18/12/54
Moriarty, D. E. H. 8/1/55
Haines, D. T. J. 22/1/55
Greenaway, J. 19/2/55
Guimaraens, B. D. 19/2/55
Chalmers, J. M. F. 19/3/55
Lane, C. H. 7/5/55
Marchant, D. 7/5/55
Palmer, E. S. 7/5/55
Hobday, E. E. 7/5/55
Webbe, D. 4/6/55
Cartwright, J. R. 2/7/55
Donovan, B. 2/7/55
Smallbone, C. P. 16/7/55
Stringer, S. M. 16/7/55
Clarkson, M. J. 30/7/55
Bamford, M. 20/8/55
Edwards, P. G. 20/8/55

Army Emergency Reserve

Lieutenant.

Law, P., *M.B.E.* 21/7/49

Army Emergency Reserve
National Service Officer

2nd Lieutenant.

Hodgetts, J. G. B. (*A/Lt.* 31/10/54) 14/2/53

Territorial Army

Hon. Colonel.

Smith, Brig. K. P., *C.B.E.* 2/3/53

Lt.-Colonel.

Metcalf, J. L. R. 1/10/55

Majors.

Russell, D. A. F. H. H. H., *T.D.* 1/5/47
Pritchard, L. O., *T.D.* 1/5/47
Vickers, R. D., *T.D.* 10/8/52
Willing, C. H. 10/8/52
Plackett, R. A., *T.D.* 7/1/54

Digitized by Google

Territorial Army—*contd.*

Captains.

Routledge, S. W., *T.D.* 5/7/46

Wills, D. F. (*attd. Int. Corps*) 22/5/48

Byng, V. H. 10/7/50

Williams, W. T. M. 1/8/51

Hewett, F. J. 1/8/51

Ford, P. S. 10/8/52

Brooker, P. L. W. 1/1/53

Winter, N. 6/8/53

Spackman, A. W. D. 11/6/54

Watts, M. G. R. 15/8/54

Dowdeswell, F. E. 16/5/55

Lieutenants.

Wheeler, R. P. 7/10/51

Paines, J. (*A/Capt.* 8/12/54) 11/11/51

Turner, J. L. 18/11/51

Paxton, M. M. T. 29/8/52

Bailey, B. W. (*A/Capt.* 4/8/55) 26/12/52

Burton-Brown, M. 13/2/53

Coombs, J. M. 27/2/53

Vernon, J. J. 29/5/53

Hobson, B. S. 27/8/53

Dolby, J. H. C. 26/8/54

Harrison, J. E. 26/6/55

2nd Lieutenants.

Newman, J. M. (*A/Lt.* 15/8/55) 27/3/54

Spackman, A. A. 16/5/54

Yeo, P. H. 4/12/54

Day, B. E. 4/9/55

Territorial Army
National Service Officers

Lieutenants.

Margetson, J. 6/3/53

Murphy-O'Connor, K. J. T. 14/1/54

Franklin, R. L. B. 6/3/55

Green, M. A. 20/3/55

Territorial Army
National Service Officers—*contd.*

2nd Lieutenants.

Nankivell, W. H. (*A/Lt.* 19/5/53) 1/4/51

Shaw-Stewart, C. A. (*A/Lt.* 14/3/54) 26/7/52

Mynott, R. H. (*A/Lt.* 7/3/54) 9/8/52

Weakley, T. J. R. (*A/Lt.* 14/3/54) 6/9/52

Bishop, R. (*A/Lt.* 26/11/53) 20/9/52

Robinson, P. D. H. (*A/Lt.* 2/12/54) 14/3/53

Dymoke-Marr, P. J. C. (*A/Lt.* 16/12/54) 28/3/53

Porter, C. A. (*A/Lt.* 16/12/54) 28/3/53

Eyston, J. J. (*A/Lt.* 24/1/55) 16/5/53

Blunt, S. W. (*A/Lt.* 6/2/55) 13/6/53

Ward, B. A. (*A/Lt.* 6/1/55) 5/12/53

Lethbridge, R. H. (*A/Lt.* 1/9/55) 1/5/54

Jervis, P. A. (*A/Lt.* 15/9/55) 24/7/54

Jones, I. E. 8/1/55

Units of the Home Guard Affiliated

1st, 2nd, 3rd and 7th (Berkshire) H.G. Bns.

Units of the Army Cadet Force Affiliated

1st, 2nd, 3rd and 4th Cadet Bns.
No. 3 Indep. Coy., Berkshire A.C.F

Digitized by Google

THE QUEEN'S OWN ROYAL WEST KENT REGIMENT [50 and 97]

"*Quo Fas et Gloria ducunt.*" The Sphinx superscribed "Egypt."

The White Horse of Kent with the motto "Invicta."

"Vimiera," "Corunna," "Almaraz," "Vittoria," "Pyrenees," "Nive," "Orthes," "Peninsula," "Punniar," "Moodkee," "Ferozeshah," "Aliwal" "Sobraon," "Alma," "Inkerman," "Sevastopol," "Lucknow," "New Zealand," "Egypt, 1882," "Nile, 1884-85," "South Africa, 1900-02," "Afghanistan, 1919."

The Great War—18 *Battalions.*—"**Mons,**" "Le Cateau," "Retreat from Mons," "Marne, 1914," "Aisne, 1914," "La Bassée, 1914," "Messines, 1914, '17," "**Ypres, 1914,'15,'17,'18,**" "**Hill 60,**" "Gravenstafel," "St. Julien," "Frezenberg," "Loos," "**Somme, 1916, '18,**" "Albert, 1916, '18," "Bazentin," "Delville Wood," "Pozières," "Guillemont," "Flers-Courcelette," "Morval," "Thiepval," "Le Transloy," "Ancre Heights," "Ancre, 1916, '18," "Arras, 1917, '18," "**Vimy, 1917,**" "Scarpe, 1917" "Oppy," "Pilckem," "Langemarck, 1917," "Menin Road," "Polygon Wood," "Broodseinde," "Passchendaele," "Cambrai, 1917, '18," "St. Quentin," "Rosières," "Avre," "Villers Bretonneux," "Lys," "Hazebrouck," "Kemmel," "Amiens," "Bapaume, 1918," "Hindenburg Line," "Epéhy," "Canal du Nord," "St. Quentin Canal," "Courtrai," "Selle," "Sambre," "France and Flanders, 1914–18," "**Italy, 1917–18,**" "Suvla," "Landing at Suvla," "Scimitar Hill," "**Gallipoli, 1915,**" "Rumani," "Egypt, 1915–16," "**Gaza,**" "El Mughar," "Jerusalem," "Jericho," "Tell 'Asur," "Palestine, 1917-18," "**Defence of Kut al Amara,**" "**Sharqat,**" "Mesopotamia, 1915–18."

Agents—Lloyds Bank Limited, Cox's & King's Branch.

Regimental Depot—The Barracks, Maidstone, Kent.

Regimental Journal—"The Queen's Own Gazette", The Barracks, Maidstone.

Regimental Association—The Queen's Own Past and Present Association, The Barracks, Maidstone.

For Record Office ... ... *see* column 2904.
For Regimental Pay Office ... ... *see* column 2913.

Uniform—Blue. *Piping*—Scarlet.
Facing—Blue.

Allied Regiments of the Canadian Army

The New Brunswick Regiment (Carleton and York)
The Essex and Kent Scottish Regiment

Allied Regiment of New Zealand Military Forces

The Canterbury Regiment

Colonel-in-Chief ... ... *H.R.H. The Duchess of* Kent, *C.I., G.C.V.O., G.B.E.*
Colonel-in-Chief, Dorset (*Hon. Col. R.A.* (*T.A.*)).

Colonel ... ... Oliver, Lt.-Gen. W. P., *C.B., O.B.E., i.d.c., p.s.c.* 17/1/49

Officer Commanding Regimental Depot ... Waring, Maj. H. B. H., *p.s.c.*

Regular Army

Lt.-Colonel.

§Brounlie, C. A. de B., *M.C.* 22/2/49

Keenlyside, C. H. 9/5/54

Buckle, P. C. M., *p.s.c.* 13/3/55

Majors.

Fawcett, G. P., *p.s.c.* (*T/Lt.-Col.* 13/12/54) 1/7/46

Stoneham, B. J. R. 1/7/46

Flint, A. J. M., *M.B.E., p.s.c.* 31/1/48

Read, M. R., *M.C., p.s.c.* 29/8/48

Butler, R., *M.B.E., M.C.*, j.s.s.c., *p.s.c.* (*T/Lt.-Col.* 19/9/53) 29/8/48

Stanyon, T. T. W. (*Seconded to O.T.C.*) 30/1/49

Grove, M. R. L., *M.C., p.s.c.* (*att'd Para.*) 30/1/49

Regular Army—*contd.*

Majors—contd.

Thomas, R. C. W., *O.B.E., p.s.c.* 28/8/49

Bailey, J. D. B. [L] 28/1/50

Archer, M. G. M., *M.C., p.s.c.* 26/8/50

Rickcord, M. B. 26/8/50

Turner, P. R. H., *p.s.c.* 27/8/50

Dowse, R. K. 11/10/50

Gwilliam, D. H., *M.B.E., p.s.c., f.s.* 27/1/51

Faulkner, D. O. 29/1/51

Brock, J. H. 22/12/51

Manners, D. C. J., *p.s.c.* 27/1/52

Waring, H. B. H., *p.s.c.* 1/7/52

Eason, J. A., *T.D.* 24/8/52

Elgood, P. N., *p.s.c.* 22/10/52

Upton, T. V., *M.B.E.* 22/10/52

Crumplin, W. C. D., *p.s.c.* 31/12/52

Regular Army—*contd.*

Majors—contd.

Weymouth, G. U., *M.B.E.* 2/2/53

Dover, V., *M.C.* 25/2/53

Willis, C. F., *M.B.E., T.D., p.s.c.* 7/11/53

Roper, I. H., *M.C.* 22/12/53

Scull, D. S. 18/5/54

Monckton, D., *M.C., T.D.* 7/12/54

MacMillan, I. A. 8/1/55

Woodman, E. G., *M.C., p.s.c.* 17/1/55 (*Adjt.* 11/8/54)

Hunting, K. M. 10/7/55

Captains.

Wilson, J. B. 28/10/49

Ambrose, W. G. R. (*T/Maj.* 1/12/54) 26/11/49

Ruffell, D. 14/7/56

MacMillan, H. A., *p.s.c.* (*T/Maj.* 4/3/55) 20/9/50

Digitized by Google

Regular Army—*contd.*

Captains—contd.

Blum, D. E., *p.s.c.* (*T/Maj.* 10/3/54) 3/11/50

Franklin, A. W. 4/1/51

Abplanalp, V. C. [*l*] 9/5/51

Winstanley, R. G. 19/5/51

Osborne, E. C. S. 7/3/52

Shearburn, S. R. O'R. 7/5/52

Tugwell, M. A. J. 24/6/52

Clarke, C. S. 8/2/53

Campbell, D. P. I. 24/4/53

Nicholls, R. W. G., *M.B.E.* 30/4/53

Dodson, K. 15/7/54

Fletcher, J. S. 21/10/54

Goodwin, P. J. 22/12/54

Norton, J. D. 22/12/54

Lygo, J. R. 22/12/54

Beale, K. S., *M.C.* 14/7/55

Lieutenants.

Scouller, J. A. (*T/Capt.* 30/1/55) 1/4/51

Woolstencroft, D. H. (*T/Capt.* 7/10/54) 7/6/51

Stock, P. R. (*T/Capt.* 3/5/55) 16/12/51

Leigh, P. S., *M.C.* (*T/Capt.* 9/7/55) 22/7/52

Howlett, G. H. W., *M.C.* (*T/Capt.* 1/9/55) (*att'd Para.*) 22/7/52

Wood, W. R. 27/10/52

Craven, C. E. 3/2/54

Neve, R. W., *M.C.* 8/2/54

Tarver, C. L. 6/2/55

Newall, M. R. M. 6/2/55

Pybus, I. D. 31/7/55

2nd Lieutenants.

Heatly, A. F. 12/2/54

Durtnell, R. J. 12/2/54

Butler, C. D. B. 4/2/55

Langhorne, J. 4/2/55

Hiscock, P. 29/7/55

Quarter-Masters.

Sivers, A. E., *M.B.E.*, *M.M.* 2/11/45
maj. 13/3/54

Blake, A. G., *M.B.E.* 1/5/51
maj. 9/9/53

Stephens, S. V. *lt.* 23/5/52

Regular Army
Short Service Officers

Majors.

Douris, L. A. (*Emp. List* (4)) 20/6/53

De Havilland, V. (*Emp. List* (4)) 16/3/54

Thornton, A. S., *M.B.E.* (*Emp. List* (4)) 10/7/54

Duffield, G. W. (*Emp. List* (4)) 19/9/55

Captains.

Marsh, H. W. (*Emp. List* (4)) 2/7/46

Desmond, M. F. (*Emp. List* (4)) 22/5/49

Mugford, N. D. (*Emp. List* (4)) 1/12/49

Mansfield, A. P. 1/2/52

Gibbons, A. (*Emp. List* (4)) 14/11/52

Lieutenants.

Hatt, P. R. 8/6/52

Halsall, A. C. L. (*T/Capt.* 28/3/55) 10/5/53

Elwell, H. C. 31/5/53

Gomes, A. A. 30/12/54

Pitts, A. P. 14/2/55

Sounes, R. A. 28/5/55

Packman, E. A. 18/8/55

2nd Lieutenants.

Wheeler, R. J. 10/4/54

Butlin, P. R. 11/6/54

Ellis, B. F. 2/7/55

Quarter-Masters.

Cook, E. S., *M.B.E.* 18/11/42
maj. 26/7/55

Hunt, W. G. 24/7/51
capt. 18/3/53

Extended Service Officers

Major.

Trumper, J. M. S. W., *E.R.D.* (*Emp. List* (3)) 1/9/52

Captains.

Russell, H. C., *M.C.*, *D.C.M.* (*T/Maj.* 8/12/53) 24/5/45

Fitzpatrick, J. N. (*Emp. List* (3)) 16/5/50

Mannering, L. A. 26/5/50

Regular Army
National Service Officers

2nd Lieutenants.

Pritchard, S. A. A. 14/2/53

Briggs, W. R. 14/3/53

Williams, D. H. (*local Lt.* 30/11/53) 14/3/53

Bathurst, E. V. J. 27/6/53

Quine, P. C. 25/7/53

Sylvester, P. H. 22/8/53

Coleman, R. C. 24/10/53

Watts, R. A. 5/12/53

Patterson, P. H. 19/12/53

Black, J. J. 10/4/54

Fraser, H. 10/4/54

Knox, R. O. 1/5/54

Taylor, E. A. 12/6/54

Turner, D. M. 26/6/54

Whitmore, R. S. 26/6/54

Child, C. B. 28/8/54

Jarrett, P. 28/8/54

Burrell, G. K. 11/9/54

Allison, W. R. 9/10/54

Shaw, S. B. 9/10/54

Curtis, D. R. 22/1/55

Finnis, S. R. 5/2/55

Streatfeild, W. H. C. 5/2/55

Walters, D. B. 19/2/55

Ball, C. J. E. (*att'd Para.*) 2/4/55

Blanchard, T. J. 7/5/55

Batten, D. O. 4/6/55

James, P. J. C. 4/6/55

Barclay, I. E. A. 4/6/55

Hunter, R. M. 2/7/55

Jones, B. E. B. 2/7/55

Dean, B. J. 2/7/55

Buss, G. V. A. 16/7/55

Ellwood, J. V. 16/7/55

Essenhigh, J. F. 16/7/55

Forsyth, M. G. 16/7/55

Hutson, J. A. 16/7/55

Groombridge, K. H. 3/9/55

Leigh, J. M. 3/9/55

Raven, F. C. 3/9/55

Parish, D. 17/9/55

Army Emergency Reserve
National Service Officers

2nd Lieutenants.

Willett, G. J. (*A/Lt.* 1/9/55) 9/1/54

Cyster, P. L. (*A/Lt.* 16/10/55) 12/6/54

Digitized by Google

The Queen's Own Royal West Kent Regiment—*continued*

Territorial Army

Hon. Colonel.

Brown, Brig. H. S., *M.C.*, *T.D.* 25/9/53

Majors.

Meyrick, K. C., *T.D.* 29/10/48

Waring, A. R. H., *T.D.*, *p.s.c.* 2/4/50

Coath, T. C. 15/5/50

Bobby, F. J. 17/5/52

Wood, D. W. J., *T.D.* 23/7/52

Large, J. L. 7/1/54

Captains.

Marchant, P. N. (*A/Maj.* 17/3/55) 28/8/48

Pennells, H. D. A. 6/9/52

Calver-Jones, J. 18/9/52

Pritchard, E. J. 29/3/53

Newman, B. J. 19/10/53

Bowen, J. F. 1/11/53

Terry, J. Q. 1/8/55

Lieutenants.

Easeman, T. J. (*Unatt'd List*) 17/1/47

Duggan, H. R. (*A/Capt.* 29/4/55) 4/1/51

Innes, C. A. (*A/Capt.* 14/6/55) 22/7/51

Ashton, J. H. 15/8/51

Ogilvie, J. B. (*A/Capt.* 14/6/55) 4/11/51

Robson, T. J. R. (*A/Capt.* 14/6/55) 7/1/52

Gregson, M. D. A. 20/7/52

Clemence, M. J. 29/8/52

Watson, K. E. 7/9/53

George, P. M. J. 20/9/53

Kinch, A. A. 22/8/54

Parker, R. K. 2/12/54

Rainbow, A. F. 30/12/54

Territorial Army—*contd.*

2nd Lieutenants.

Young, R. N. (*A/Lt.* 7/1/54) 20/4/52

Maw, N. N. G. (*A/Lt.* 13/6/54) 4/10/52

Fraser, C. G. (*A/Lt.* 30/1/53) 30/5/53

Nyren, M. V. (*A/Lt.* 20/2/55) 11/7/53

Morley-Jacob, P. J. (*A/Lt.* 20/2/55) 11/7/53

Horton, R. J. (*A/Lt.* 20/2/55) 25/7/53

Maclachlan, S. (*A/Lt.* 5/6/55) 24/10/53

Territorial Army National Service Officers

Lieutenant.

Gladders, P. J. 28/1/53

2nd Lieutenants.

Dunlop, A. B. (*A/Lt.* 13/6/54) 4/10/52

Pedgrift, G. E. (*A/Lt.* 23/9/54) 14/3/53

Organ, J. B. (*A/Lt.* 12/9/54) 18/4/53

Forster, G. A. (*A/Lt.* 28/11/54) 25/7/53

Scott, P. M. (*A/Lt.* 5/5/55) 5/12/53

Gregory, M. K. (*A/Lt.* 2/10/55) 23/1/54

Sutton, J. D. 27/3/54

Units of the Home Guard Affiliated

11th, 12th, 13th, 14th, 16th/17th, 18th, 20th, 21st, 22nd, 24th, 29th, 32nd, 51st, 53rd, 54th, 55th, 56th and 57th (West Kent) H.G. Bns.

Units of the Army Cadet Force Affiliated

1st A.C.F. Bn., The Queen's Own Royal West Kent Regt.

2nd A.C.F. Bn., The Queen's Own Royal West Kent Regt., H.Q. and "B" Coy.

3rd A.C.F. Bn., The Queen's Own Royal West Kent Regt., H.Q. and "B" "C" "D" Coys.

4th A.C.F. Bn., The Queen's Own Royal West Kent Regt., H.Q. and "B" Coy.

Digitized by Google

THE KING'S OWN YORKSHIRE LIGHT INFANTRY [51 and 105]

Within a French hunting horn a pomme thereon the White Rose. "*Cede nullis.*"

"Minden," "Corunna," "Fuentes d'Onor," "Salamanca," "Vittoria," "Pyrenees," "Nivelle," "Orthes," "Peninsula," "Waterloo," "Pegu," "Ali Masjid," "Afghanistan, 1878-80," "Burma, 1885-87," "Modder River," "South Africa, 1899-1902."

The Great War—26 *Battalions.*—"Mons," "**Le Cateau,**" "Retreat from Mons," "**Marne, 1914, '18,**" "Aisne, 1914, '18," "La Bassée, 1914," "**Messines, 1914, '17, '18,**" "**Ypres, 1914, '15, '17, '18,**" "Hill 60," "Gravenstafel," "St. Julien," "Frezenberg," "Bellewaarde," "Hooge, 1915," "Loos," "**Somme, 1916, '18,**" "Albert, 1916, '18," "Bazentin," "Delville Wood," "Pozières," "Guillemont," "Flers-Courcelette," "Morval," "Le Transloy," "Ancre, 1916," "Arras, 1917, '18," "Scarpe, 1917," "Langemarck, 1917," "Menin Road," "Polygon Wood," "Broodseinde," "Poelcappelle," "Passchendaele," "**Cambrai, 1917, '18,**" "St. Quentin," "Bapaume, 1918," "Lys," "Hazebrouck," "Bailleul," "Kemmel," "Scherpenberg," "Tardenois," "Amiens," "Hindenburg Line," "**Havrincourt,**" "Épéhy," "Canal du Nord," "St. Quentin Canal," "Beaurevoir," "Selle," "Valenciennes," "**Sambre,**" "France and Flanders, 1914-'18," "Piave," "Vittorio Veneto," "**Italy, 1917-18,**" "Struma," "**Macedonia, 1915-17,**" "Egypt 1915-16."

Agents—Lloyds Bank Limited, Cox's & King's Branch.

Regimental Depot—Queen Elizabeth Barracks, Strensall, York.

Regimental Journal—"The Bugle."

Regimental Association—Queen Elizabeth Barracks, Strensall, York.

For Record Office ... ... *see* column 2004

For Regimental Pay Office ... ... *see* column 2913.

Jacket—Dark Green. *Trousers*—Blue.
Piping—White. *Facing*—Blue.

Allied Regiment of The Canadian Army

The Saskatoon Light Infantry (M.G.)

Allied Battalion of Australian Infantry

51st Infantry Battalion (The North Queensland Regiment)

Colonel-in-Chief ... ... *H.M.* QUEEN ELIZABETH, THE QUEEN MOTHER.

Colonel ... ... Redman, Lt.-Gen. *Sir* Harold, *K.C.B.*, *C.B.E.*, *p.s.c.*, [L] 1/8/50

Officer Commanding Regimental Depot—Hart, Maj. A. C. V., *p.s.c.*

Regular Army

Lt.-Colonels.

Pope, N. S., *D.S.O.*, *M.B.E.*, *p.s.c.* 31/12/52

Doyle, J. R. I., *p.s.c.* 26/1/53

Majors.

Atkinson, D. G. R., *p.s.c.* (*T/Lt.-Col.* 13/4/53) 1/7/46

Deedes, C. J., *O.B.E.*, *M.C.*, *p.s.c.* (*T/Lt.-Col.* 14/3/46) 31/8/46
bt. lt.-col. 1/7/52

Vickers, A. W. N. L., *O.B.E.*, *p.s.c.* (*T/Lt.-Col.* 15/1/54) 1/2/47
bt. lt.-col. 1/7/53

Healing, N. D. P., *p.s.c.* 1/2/47

Kent, S. H., *O.B.E.*, *p.s.c.* 31/1/48
bt. lt.-col. 1/7/54

Wardleworth, E. D., *M.C.*, *p.s.c.* (*T/Lt.-Col.* 11/9/54) 31/1/48

Stanton, G. N. 27/8/49

Quiney, G. B., *p.s.c.* [*I*] 28/8/49

Hart, A. C. V., *p.s.c.* 28/1/50

Whitworth, G. B. 28/1/50

Regular Army—*contd.*

Majors—contd.

Sutcliffe, D. S., *p.s.c.* 11/1/51

Wood, J. S. 27/1/51

Cholmley, G. R. H., *M.C.* 25/8/51

Gossage, T. L. 26/1/52

Rome, H. C. I., *p.s.c.* 1/7/52

Slingsby, W. L., *p.s.c.*, [*I*] 3/7/52

Dickenson, J. M., *T.D.*, *p.s.c.* 24/8/52

Reynolds, T., *M.C.* 22/10/52

Simpson, D. 31/12/52

Pople, E. G. M. 6/1/53

Cook, F. W., *M.C.*, j.s.s.c. 18/1/53

Penfold, D. D., *M.B.E.* 9/4/53

McCathie, T. A., *M.C.* 11/11/53

Robinson, H. L., *D.S.O.*, *p.s.c.* 3/12/53

Regular Army—*contd.*

Majors—contd.

Elcomb, M. G., *p.s.c.* (*Adjt.*) 5/12/54

Hutton, J. M. 26/1/55

Saltonshall, G. R., *p.s.c.* 3/3/55

Captains.

Thomson, A. G. 3/3/49

McGowan, G. T. 12/9/50

Martin, C. F. 7/12/50

Wade, M. R. 16/7/51

Elcomb, A. C. 18/9/51

Unett, R. 3/1/53

Fleming, P. G. (*T/Maj.* 9/6/55) 17/6/53

Hutton, J. M. C. 10/6/54

Sibbald, P. F. A. 15/7/54

Huxley, C. W. 15/7/54

Wride, D. C. 14/7/55

Digitized by Google

Regular Army—*contd.*

Lieutenants.

Rowledge, P. E. S. (*T/Capt.* 1/1/55) 16/12/51
Crisp, J. E. (*T/Capt.* 2/9/54) 16/1/52
Herring, P. A. E. (*T/Capt.* 11/9/54) 12/7/52
Cowley, J. S. 9/2/53
Ryder, C. D. 9/2/53
Wieler, D. L. E. 9/2/53
Wilson, B. M. (*T/Capt.* 23/4/55) 3/8/53
Tinson, A. R. 8/2/54
Davenport, P. H. 1/8/54
Eller, S. P. 6/2/55
Wells-Cole, N. H. J. 31/7/55

2nd Lieutenants.

Charlesworth, J. A. 12/2/54
Hare, J. A. 7/5/54
Preston, R. St. C. 29/7/55

Quarter-Masters.

Clarke, E., *M.B.E.* 13/2/46
maj. 28/6/51
Marney, B., *M.B.E.* 27/11/47
maj. 7/7/55
Sissons, R. *capt.* 14/11/52

Regular Army
Short Service Officers

Captain.

Holmes, T. B. (*Emp. List* (4)) 8/6/50

2nd Lieutenant.

Lees, B. M. 1/5/54

Quarter-Master.

Tanner, J. L. *lt.* 24/8/54

Extended Service Officers

Captains.

Turpin, J. R. 28/6/51
Butterell, S. D. 19/5/53

Regular Army
National Service Officers

2nd Lieutenants.

Bannister, H. W. 8/1/55
Low, M. H. F. 22/1/55
Sheldon, R. A. 5/3/55
Black, G. I. G. Mc.L. 5/3/55
Gray, R. H. 21/5/55
Goodall, A. D. S. 2/7/55

Army Emergency Reserve

Captain.

Benson, E. B. 2/1/50

Territorial Army

Hon. Colonel.

Kaye, Col. M. A. C. P., *T.D.* 8/3/55

Lt.-Colonel.

Barker, H. E., *T.D.* 14/1/54

Majors.

Booth, J., *T.D.* 1/10/48
Harland, G. C. W., *M.C.*, *T.D.* 1/6/49
Cave, A. R., *M.C.* 1/8/50
Robinson, M. P., *T.D.* 12/6/51
Lossock, W. H. 14/1/54

Captains.

Wilson, A. R. (*A/Maj.* 1/6/54) 1/6/49
Harrap, J. 1/8/50
Sandom-Young, E. S. 3/8/50
Hammerton, J. H. 1/7/52
Watkin, R. P. 9/12/52
Callaghan, G. 3/7/53
Beckwith, E. W. 26/8/53

Lieutenants.

Delany, C. G. (*A/Capt.* 3/7/53) 22/2/49
Carter, J. D. (*A/Capt.* 12/5/54) 19/11/50
Sackur, R. N. H. 8/7/51

Territorial Army—*contd.*

Lieutenants—contd.

Storey, A. (*Seconded to O.T.C.*) 10/9/51
Johnson, A. C. 16/12/51
Betts, G. M. 16/12/51
Grindel, B. A. 29/6/52
Jay, A. R. 6/11/52
Neville, R. H. C. 30/1/53
Kemp, P. 19/10/53

2nd Lieutenants.

Harrison-Topham, R. C. H. (*A/Lt.* 13/2/53) 9/6/51
Moat, R. H. (*A/Lt.* 7/3/54) 4/10/52
Marshall, P. J. D. (*A/Lt.* 1/8/54) 10/1/53

Territorial Army
National Service Officers

Lieutenants.

Clough, S. D. P. 2/1/53
Bentley, F. W. P. 20/2/53
Annand, A. I. 5/6/53
Smith, P. B. 15/5/54

2nd Lieutenants.

Sackur, C. J. (*A/Lt.* 5/10/53) 19/1/52
Collinge, E. M. (*A/Lt.* 7/1/54) 26/4/52
Hall, S. H. (*A/Lt.* 21/1/54) 24/5/52
Armytage, J. M. (*A/Lt.* 6/6/54) 20/9/52
Macaulay, E. K. (*A/Lt.* 18/4/54) 1/11/52
Adam, Y. L. I. (*A/Lt.* 14/3/54) 20/12/52
Walmsley, B. H. (*A/Lt.* 24/10/54) 14/2/53
Hinchcliffe, R. (*A/Lt.* 7/4/55) 22/8/53
Coleridge, W. A. (*A/Lt.* 7/7/55) 7/11/53
Longland, A. (*A/Lt.* 7/7/55) 7/11/53
Rose, J. R. (*A/Lt.* 2/10/55) 23/1/54
Shaw, J. D. (*A/Lt.* 2/10/55) 23/1/54
Kennedy, P. J. M. 10/4/54

Units of the Home Guard Affiliated

42nd, 43rd, 46th, 47th and 50th (West Riding) H.G. Bns.

Units of the Army Cadet Force Affiliated

4th and 5th Cadet Bns., K.O.Y.L.I.

Digitized by Google

THE KING'S SHROPSHIRE LIGHT INFANTRY [53 and 85]

"Auctio splendore resurgo." Within a bugle horn stringed a leopard's face.

"Nieuport," "Tournay," "St. Lucia, 1796," "Talavera," "Fuentes d'Oner," "Salamanca," "Vittoria," "Pyrenees," "Nivelle," "Nive," "Toulouse," "Peninsula," "Bladenburg," "Allwal," "Sobraon," "Goojerat," "Punjaub," "Lucknow," "Afghanistan, 1879-80," "Egypt, 1882," "Suakin, 1885," "Paardeberg," "South Africa, 1899-1902."

The Great War—13 *Battalions.*—"Aisne, 1914, '18," "Armentieres, 1914," "Ypres, 1915, '17," "Gravenstafel," "St. Julien," "Frezenberg," "Bellewaarde," "Hooge, 1915," "Mount Sorrel," "Somme, 1916, '18," "Albert, 1916, '18," "Bazentin," "Delville Wood," "Guillemont," "Flers-Courcelette," "Morval," "Le Transloy," "Ancre, 1916," "Arras, 1917, '18," "Scarpe, 1917," "Arleux," "Hill 70," "Langemarck, 1917," "Menin Road," "Polygon Wood," "Passchendaele," "Cambrai, 1917, '18," "St. Quentin," "Bapaume, 1918," "Rosières," "Lys," "Estaires," "Messines, 1918," "Hazebrouck," "Bailleul," "Kemmel," "Béthune," "Bligny," "Hindenburg Line," "Épéhy," "Canal du Nord," "Selle," "Valenciennes," "Sambre," "France and Flanders, 1914-18," "Doiran, 1917, '18," "Macedonia, 1915-18," "Gaza," "Jerusalem," "Jericho," "Tell 'Asur," "Palestine, 1917-18."

Agents—Lloyds Bank Limited, Cox's & King's Branch.

Regimental Depot—Copthorne Barracks, Shrewsbury, Shropshire.

Regimental Journal—The K.S.L.I. and Herefordshire L.I. Regimental Journal, Copthorne Barracks, Shrewsbury.

Regimental Association—Regimental Aid Society, The Barracks, Shrewsbury.

For Record Office ... ... *see* column 2904.
For Regimental Pay Office ... *see* column 2913.

Jacket—Dark Green. *Trousers*—Blue.
Piping—White. *Facing Colour*—Blue.

The Herefordshire Light Infantry (T.A.)

(Forms part of the Corps of the Light Infantry Brigade and of The King's Shropshire Light Infantry.)

Allied Regiment of the Canadian Army
Le Regiment de Maisonneuve

Colonel ... ... Down, Lt.-Gen. *Sir* Ernest E., *K.B.E.*, *C.B.*, (s.c.) 5/5/55

Officer Commanding Regimental Depot—Barton, Maj. R. G. L., *p.s.c.*

Regular Army

Lt.-Colonels.

§Jones, P. de C., *O.B.E.*, *p.s.c.* (*T*/*Lt.-Col.* 25/8/55) 1/7/52

Armitstead, R. C. H., *p.s.c.* 3/4/53

Majors.

Colville, D., *M.B.E.*, *p.s.c.* 4/2/43

Askwith, A. M., *p.s.c.*, [*I*] 31/8/46

Barton, R. G. L., *p.s.c.* 30/8/47

Wykeham, P. G., *M.C.*, *p.s.c.* (*T*/*Lt.-Col.* 1/11/51) 19/10/48

Inness, J. B. (*T*/*Lt.-Col.* 17/12/54) 30/1/49

Bancroft, D. R. J., *p.s.c.*, *n.s.* (*T*/*Lt.-Col.* 19/9/54) 27/8/49

Thornycroft, G. M., *p.s.c.* 28/1/50

Sale, J. D., *p.s.c.* 26/8/50

Hardy, A. J., *M.B.E.*, *p.s.c.* 15/4/51

Regular Army—*contd.*

Majors—contd.

Long, J. C., *p.s.c.* 19/4/51

Vallance, M. C. A. 2/7/52

Heard, K. A., *M.C.*, *T.D.*, *p.s.c.* (*T*/*Lt.-Col.* 7/6/45) 1/9/52

Cottle, W. J., *D.S.O.*, *T.D.* 2/9/52

Hill, T. J. B., *M.B.E.*, *p.s.c.* 17/7/53

Evans, R., *M.C.* 15/1/54

Shaw, P. 16/4/54

Griffiths, G. B., *p.s.c.* 17/6/54

Phillipps, P. T. D. 20/2/55

Gahan, H. A. B. 5/5/55

Garnett, R. H., *M.B.E.*, *p.s.c.* 2/7/55

Delme-Murray, G. P. A., *D.S.O.*, *p.s.c.* 13/7/55

Clarke, R. S., *M.C.*■ 15/7/55

Clapham, D. C. 28/9/55

Captains.

Carr, M. P. (*T*/*Maj.* 8/6/54) (*Adjt.*) 20/2/50

Regular Army—*contd.*

Captains—contd

Percival, J. H. 17/6/50

Fletcher, B. N. L. 19/8/50

Bettington, J. J. B. (*T*/*Maj.* 5/5/55) 27/1/52

Evison, J. C. F. 24/5/52

Osborne, R. W. T. 11/10/52

Houghton-Berry, B. V. 26/4/53

Grundy, C. B. 16/9/53

Goss, J. B. 3/10/53

Handley, R. G. 28/1/54

Chambers, P. M. 15/7/54

Whitamore, J. D. 21/10/54

Ballenden, J. P. St. C., *M.C.* 5/5/55

Rowe, N. C. 14/7/55

Benson, G. M. 29/9/55

Lieutenants.

Borwick, A., *M.C.*(*T*/*Capt.* 5/5/55) 14/7/51

Raven, S. A. N. 12/11/51

Hibbert, J. F. 9/2/53

Monk, N. J. 8/2/54

Whitamore, T. A. 13/5/54

Digitized by Google

Regular Army—*contd.*

Lieutenants—contd.

Blockley, K. L. S. 18/7/54

Paterson, R. M. (*T/Capt.* 24/1/55) 31/8/54

Johnston, D. W. A. 1/11/54

Ballenden, C. G. 25/11/54

Churchill, P. R. 6/2/55

Hitchcock, K. 9/7/55

2nd Lieutenants.

Lowe, B. J. 12/2/54

Grover, D. L. M. 12/2/54

Whitehead, A. J. 29/7/55

Quarter-Masters.

Targett, A. T. 3/8/43 *maj.* 26/10/50

Tuck, A. A., *M.B.E.* 12/10/48 *maj.* 19/1/51

Roberts, J. R., *M.B.E.* *capt.* 28/10/52

Sutton, E. H. *capt.* 6/1/54

Regular Army Short Service Officers

Majors.

Briscoe, H. P. (*Emp. List* (4)) 19/12/53

Busby, W. M. (*Emp. List* (4)) 29/12/53

Captains.

Morgan, W. R. (*T/Maj.* 3/1/47) (*Emp. List* (4)) 3/1/47

Jennings, Z. W. (*Emp. List* (4)) 8/1/50

Womack, J. (*Emp. List* (4)) 20/2/50

Plunkett, J. McA., *T.D., p.s.c.* (*Emp. List* (4)) 9/10/50

Fawcus, R. J. 25/5/51

Leeming, P. W. L. (*Emp. List* (4)) 30/7/51

Tyrrell, P. W. 13/1/53

Lieutenants.

Taylor, C. A. (*T/Capt.* 13/1/47) 21/5/43

Haszard, J. R. 20/6/54

Regular Army Short Service Officers—*contd.*

2nd Lieutenants.

Clark, R. E. 1/8/53

Blest, G. A. 4/6/55

Fanning, T. W. 2/7/55

Roger, J. 17/9/55

Quarter-Masters.

Broad, G., *M.B.E.* 29/12/43 *maj.* 17/1/50

Francis, W. J., *M.M.* (*Emp. List* (4)) *lt.* 24/9/52

Extended Service Officers

Major.

Ward, S. H., *T.D.* (*Emp. List* (3)) 4/9/53

Captain.

Sturley, L. A. 2/8/49

Regular Army National Service Officers

2nd Lieutenants.

Banfield, C. P. 27/3/54

Hopton, J. S. 29/5/54

Jones, D. A. H. 29/5/54

Sachs, R. E. G. 29/5/54

Simpson, G. 10/7/54

Sacre, J. K. 24/7/54

Alexander, K. R. 24/7/54

Longe, R. F. H. 14/8/54

Davies, T. J. 28/8/54

Parsons, P. L. 11/9/54

Rhodes, M. G. 9/10/54

Milne, R. G. 22/1/55

Hector, A. A. 5/2/55

Allen, J. E. 5/3/55

Godfrey, R. I. 5/3/55

Fairclough, P. D. 7/5/55

Brown, T. S. 7/5/55

Thorne, B. F. 7/5/55

Griffiths, J. A. 4/6/55

Hunwick, J. O. 4/6/55

Hargreaves, R. G. 18/6/55

Knowles, J. H. 18/6/55

Jackson, W. D. 2/7/55

Shaw, P. 30/7/55

Regular Army National Service Officers—*contd.*

2nd Lieutenants—contd.

Blakelock, R. P. S. 20/8/55

Tracey, A. T. N. 20/8/55

Bell, J. L. B. 3/9/55

Bayley, L. R. A. 17/9/55

Coates, P. M. 17/9/55

Territorial Army

Hon. Colonel.

Bridgeman, Maj.-Gen. *The Visct., K.B.E., C.B., D.S.O., M.C.* (*Lord Lieutenant*) (*late Res. of Off.*) (*ret.*), *p.s.c.* 12/1/49

Lt.-Colonel.

Mansell, I. G., *D.S.O., E.R.D.* (*Capt. Res. of Off.*) 26/5/54

Majors.

Corbett, H. S., *T.D.* 1/5/47

Davies, S., *T.D.* 1/5/50

Cox, W. P., *M.C., T.D.* 23/6/50

Eames, H. W., *M.B.E.* (*Unatt'd List*) 13/3/51

Bailey, J. F. L. 18/3/52

Brooke, R. H. J., *T.D.* 23/2/55

Captains.

Boughey, F. R. P. 30/8/51

Bovill, J. A. 2/10/51

Daborn, A. F. (*A/Maj.* 1/7/55) 9/12/51

Millward, G. E., *M.M.* 26/5/52

Pharo, P. E. 26/5/52

Cox, J. K. (*att'd Int. Corps*) 10/6/52

Mulholland, I. E. W. 4/11/52

Mulholland, D. H. G. 4/6/53

Lieutenants.

Bratton, R. (*A/Capt.* 1/7/55) 26/8/51

Marston, R. V. 16/3/52

Ellwood, G. M. 21/4/52

Asbury, W. S. 4/5/52

Hone, B. N. 29/6/52

Darlington, J. B. 13/4/53

Cotterell, C. S. 19/6/53

Pearce, J. G., *M.C.* 20/12/53

Mortimore, M. J. A. 14/2/54

Digitized by Google

Territorial Army—*contd.*

2nd Lieutenants.

Goolden, R. T. (*A/Lt.* 27/6/54) 18/10/52

Stocken, B. S. J. (*A/Lt.* 4/7/54) 18/10/52

Lanyon, D. H. (*A/Lt.* 26/12/54) 18/4/53

Lawson, C. M. 4/5/53

Cave, R. L. 19/6/53

Cock, R. J. (*A/Lt.* 30/6/55) 7/11/53

Guiton, P. de C. (*A/Lt.* 16/10/55) 25/1/54

Territorial Army National Service Officers

Lieutenant.

Jeans, D. M. 4/9/53

2nd Lieutenants.

Byrt, P. H. (*A/Lt.* 10/8/53) 16/2/52

Trist, A. H. (*A/Lt.* 16/12/53) 26/4/52

Summers, M. W. (*A/Lt.* 24/8/54) 9/8/52

Gray, R. W. G. (*A/Lt.* 6/5/54) 6/9/52

Tombling, P. R. (*A/Lt.* 30/1/55) 30/5/53

Waterridge, S. A. 13/3/54

Madeley, P. 28/8/54

Units of the Home Guard Affiliated to T.A.

1st, 2nd, 3rd, 4th and 5th (Shropshire) H.G. Bns.

Units of the Army Cadet Force Affiliated

Nos. 1, 2, 3, 4, 5, 6, 7 and 8 (Ind.) Cadet Coys.

Digitized by Google

THE MIDDLESEX REGIMENT (DUKE OF CAMBRIDGE'S OWN) [57 and 77]

The Plume of the Prince of Wales

In each of the four corners the late Duke of Cambridge's Cypher and Coronet.

"Mysore," "Seringapatam," "Albuhera," "Ciudad Rodrigo," "Badajoz," "Vittoria," "Pyrenees," "Nivelle," "Nive," "Peninsula," "Alma," "Inkerman," "Sevastopol," "New Zealand," "South Africa, 1879," "Relief of Ladysmith," "South Africa, 1900–02."

The Great War—46 *Battalions.*—**"Mons,"** "Le Cateau," "Retreat from Mons," **"Marne, 1914,"** "Aisne, 1914–18," "La Bassée, 1914," "Messines, 1914, '17, '18," "Armentières, 1914," "Neuve Chapelle," **"Ypres, 1915, '17, '18,"** "Gravenstafel," "St. Julien," "Frezenberg," "Bellewaarde," "Aubers," "Hooge, 1915" "Loos," "Somme, 1916, '18," **"Albert, 1916, '18," "Bazentin,"** "Delville Wood," "Pozières," "Ginchy," "Flers-Courcelette," "Morval," "Thiepval," "Le Transloy," "Ancre Heights," "Ancre, 1916, '18," "Bapaume, 1917, '18," "Arras, 1917, '18," "Vimy, 1917," "Scarpe, 1917, '18," "Arleux," "Pilckem," "Langemarck, 1917," "Menin Road," "Polygon Wood," "Broodseinde," "Poelcappelle," "Passchendaele," **"Cambrai, 1917, '18,"** "St. Quentin," "Rosières," "Avre," "Villers Bretonneux," "Lys," "Estaires," "Hazebrouck," "Bailleul," "Kemmel," "Scherpenberg," **"Hindenberg Line,"** "Canal du Nord," "St. Quentin Canal," "Courtrai," "Selle," "Valenciennes," "Sambre," "France and Flanders, 1914–18," "Italy, 1917–18," "Struma," "Doiran, 1918," "Macedonia, 1915–18," **"Suvla,"** "Landing at Suvla," "Scimitar Hill," "Gallipoli, 1915," "Rumani," "Egypt, 1915–17," "Gaza," "El Mughar," **"Jerusalem,"** "Jericho," "Jordan," "Tell 'Asur," "Palestine, 1917–18," **"Mesopotamia, 1917–18,"** "Murman, 1919," "Dukhovskaya," "Siberia, 1918–19."

Agents—Lloyds Bank Limited, Cox's & King's Branch.

Regimental Depot—Inglis Barracks, Bittacy Hill, Mill Hill, London, N.W.7.

Regimental Journal—"The Die Hards", Mill Hill, London, N.W.7.

Regimental Association—Inglis Barracks, Mill Hill, London, N.W.7.

For Record Office ... ... *see* column 2904.
For Regimental Pay Office ... ... *see* column 2913.

Uniform—Blue. *Piping*—Lemon Yellow.
Facing Colour—Lemon Yellow.

Allied Regiments of The Canadian Army

31st Field Regiment
21st Anti-Tank
50th H.A.A. Regiment (The Prince of Wales Rangers)
102nd (Wentworth) Field Battery
Royal Rifles of Canada

Allied Regiment of New Zealand Military Forces

The Wellington West Coast and Taranaki Regiment

Allied Regiment

The Hong Kong Regiment

Colonel ... Bucknall, Maj.-Gen. (Hon. Lt.-Gen.) G. C., *C.B.*, *M.C.*, *D.L.*, ret. pay, *p.s.c.*, *n.s.* ... 22/4/52

Officer Commanding Regimental Depot—Waller, Maj. A. R., *M.C.*, *p.s.c.*

Regular Army

Lt.-Colonels.

Lerwill, G., *O.B.E.*, *M.C.*, *p.s.c.* 18/6/53

Willoughby, J. E. F., *O.B.E.*, j.s.s.c., *p.s.c.* 31/3/54
bt. lt.-col. 1/7/53

Majors.

Powell, P. D. ff. 2/2/45

Porter, G. O. 1/7/46

Chattey, T. W., *p.s.c.* 31/8/46

Clayton, A. S. J. de S., j.s.s.c., *p.s.c.* (*W.S./Lt.-Col.* 13/3/45) 1/2/47

Allen, W. P. M., *M.C.*, *p.s.c.* (*T/Lt.-Col.* 10/9/53) 30/8/47

Ormiston, J. W. G., j.s.s.c., *p.s.c.* (*T/Lt.-Col.* 15/3/55) 31/1/48

Regular Army—*contd.*

Majors—contd.

Hewitt, A. G., *M.B.E.*, *M.C.*, *p.s.c.* (*T/Lt.-Col.* 26/11/53) 31/1/48

Man, C. M. M., *M.C.*, *p.s.c.* (*T/Lt.-Col.* 18/5/53) 31/1/48

Ayre, G. B., j.s.s.c., *p.s.c.* (*T/Lt.-Col.* 22/2/54) 1/9/48

Langley, H. M. F. 30/1/49

Dawson, G. C., *p.s.c.* 3/5/49

Marshall, P. D. H., *p.s.c.* 27/8/50

Battye, I. H., *M.B.E.*, *p.s.c.*, *f.s.* 27/1/51

Nolda, D. C. L., *p.s.c.* 27/1/51

Waller, A. R., *M.C.*, *p.s.c.* 6/2/51

Bennett, F. J., *p.s.c.* 30/7/51

Regular Army—*contd.*

Majors—contd.

Allott, R. K. B., *M.C.* 25/8/51

Doyle, J. W., *M.C.*, *T.D.*, *p.s.c.* 8/10/51

Thompson, E. F., *M.C.*, *p.s.c.*, *T.D.* 20/7/52

Burrows, I. R., *O.B.E.*, j.s.s.c., *p.s.c.*, [L] 27/11/52

Collins, P., *T.D.* 12/12/52

Crutchfield, P. L., *p.s.c.* 19/8/53

Martin, H. N. MacL. 24/8/53

Pearce-Gould, P. L., *p.s.c.* 18/9/53 (*Adjt.* 14/2/55)

Hutchings, R. D., *p.s.c.* 9/10/53

Sax, D., *p.s.c.*, *p.t.s.c.* 28/4/54

Kent, G. 13/5/54

Digitized by Google

Regular Army—*contd.*

Majors—contd.

Honess, S. E., *p.s.c.* 14/4/55

Clayden, C. N., *p.s.c.* 10/7/55

Jeffcoat, E. A. H., *p.s.c.* 24/8/55

Galvin, P. W., *p.s.c.* 24/10/55

Captains.

Leonard, M. F. 13/12/48

Shipster, J. N., *D.S.O.*, *p.s.c.* (*T/Maj.* 21/1/54) 31/1/49

Eales, A. D. C. 2/3/49

Mieville, C. H., *M.C.* 17/11/49

Bellers, P. G. V. 18/4/50

de Gaye, J. [L] 11/1/51

Flavell, J. S. C. 1/7/51

Carter, K. J. 17/8/51

Jordan, A. N. (*att'd Para.*) 18/6/52

Hodge, R. A. (*Seconded to O.T.C.*) 1/11/52

Legge, N. F. 17/9/53

Moore, H. J. A. 20/12/53

Pike, J. I. D. 30/1/54

Pielow, B. A. M. 6/5/54

Cain, R. M. 15/7/54

Norton, G. G. (*att'd Para.*) 15/7/54

Clayden, B. K. 19/9/54

Deacock, W. M. M. (*att'd Para.*) 15/12/54

Evans, H. J. 22/12/54

Marclandl, B. H. 14/7/55

Lieutenants.

Sharpe, L. C. 1/3/50

Kitchener, G. [*l*] (*T/Capt.* 10/10/55) 7/8/50

Lawrence, C. L., *M.C.* (*T/Capt.* 21/1/54) (*att'd Para.*) 16/12/51

Wollocombe, P. A. S. 16/12/51

Rutherford, I. S. (*T/Capt.* 1/12/54) (*att'd Para.*) 22/7/52

Beagley, M. T. (*T/Capt.* 9/6/55) (*att'd Para.*) 9/2/53

Hayward, M. V. 10/3/53

Pollard, J. S. B. 3/8/53

Regular Army—*contd.*

Lieutenants—contd.

Collins, R. K. (*att'd Para.*) 3/8/53

Lobb, D. E. 1/8/54

Fisher, R. D. 1/8/54

Crumley, W. G. A. 30/1/55

McManus, A. E. 31/7/55

Humber, T. J. 31/7/55

Hewson, J. M. 27/10/55

2nd Lieutenants.

Lloyd, I. M. E. 12/2/54

Lohan, H. M. Du V. 4/2/55

Gilham, M. C. D. L. 29/7/55

Quarter-Masters.

Trestain, C. A., *M.B.E.* 27/4/49
maj. 25/7/51

Weller, S. C. W., *M.M.*
lt. 23/1/52

Waldron, A. E. F. *lt.* 10/12/54

Regular Army
Short Service Officers

Majors.

Last, R. H. (*Emp. List* (4)) 17/6/53

Simpson, K. S. (*Emp. List* (4)) 22/8/55

Captains.

Gray, J. L., *M.C.* (*Emp. List* (4)) 12/4/45

Ellisdon, E. L. (*T/Maj.* 17/12/48) (*Emp. List* (4)) 18/5/49

Driver, L. W. (*Emp. List* (4)) 1/3/50

Phillips, D. A., *T.D.* (*Emp. List* (4)) 22/10/51

Forman, G. C. 21/12/52

Messenger, J. D. 13/3/52

Baxter, H. L. (*Emp. List* (4)) 22/3/53

Turner, W. F. 6/7/53

Regular Army
Short Service Officers—*contd.*

Lieutenants.

Smith, A. R. F. (*T/Capt.* 5/11/54) 29/7/51

Young, P. R. (*att'd S.A.S.*) 7/3/54

Birch, P. W. 8/8/54

Leak, N. D. W. 14/12/54

Augood, R. W. (*att'd Para.*) 27/2/55

2nd Lieutenants.

Rogers, P. J. 9/10/54

Brown, V. G. 19/3/55

Prettyman, D. A. 21/5/55

Quarter-Masters.

Honeybun, L. T. 15/9/44
maj. 19/1/53

Smith, R. W. J. 26/4/46
maj. 12/8/52

Burnett, H. I. (*Emp. List* (4)) 25/5/46
capt. 25/5/52

Jennings, H. J. (*att'd Para.*) 6/9/51
capt. 1/7/55

Extended Service Officers.

Majors.

Lohan, L. G., *T.D.*, *p.s.c.* (*T/Lt-Col.* 13/5/53) (*Emp. List* (3)) 15/10/43

Peasley, A. E. (*Emp. List* (3)) 30/12/52

Bywaters, J., *M.B.E.* (*Emp. List* (3)) 11/2/53

Hodding, G. W. P., *T.D.* (*Emp. List* (3)) 1/4/53

Captains.

Rome, C. E., *p.s.c.* (*T/Maj.* 18/7/51) (*Emp. List* (3)) 2/4/49

Cowan, A. R. 31/5/51

Regular Army
National Service Officers

2nd Lieutenants.

Broom, J. 20/12/52

Chynoweth, J. D. 14/2/53

Digitized by Google

The Middlesex Regiment (Duke of Cambridge's Own)—*continued*

Regular Army
National Service Officers—*contd.*

2nd Lieutenants—contd.

Fardon, R. G. W. 28/2/53
Kitchen, H. M. 30/5/53
Armstrong, C. R. 11/7/53
Hall, G. B. 11/7/53
Langford, P. J. 11/7/53
Powell, F. G. 25/7/53
Milne, A. G. 5/9/53
Sibley, M. F. J. 24/10/53
Baker, A. M. C. 9/1/54
Walden, P. A. 9/1/54
Whitcher, P. A. 6/2/54
Easton, M. P. 13/3/54
Talbot, J. M. A. 27/3/54
Turner, H. E. 1/5/54
Kelleher, B. 29/5/54
Higton, P. A. 10/7/54
Norsworthy, M. 10/7/54
Medlock, L. W. 11/9/54
Andjel, R. 9/10/54
Bosworth, M. E. D. 9/10/54
Haydon, D. E. B. 9/10/54
Mather, M. F. 18/12/54
Ashton, P.W. 8/1/55
Hornsby, C. E. 5/2/55
Beddington, C. F. M. 5/3/55
Baker, J. P. 19/3/55
Hunt, R. J. 23/4/55
Hayward, K. C. 21/5/55
Birch, J. A. 4/6/55
Brettle, R. H. L. 4/6/55
Lawson, A. R. 4/6/55
Syers, J. N. A. 4/6/55
Tubbs, M. R. 4/6/55
Williams, A. G. 4/6/55
Nelson, A. J. Q. (*att'd Para.*) 2/7/55
Couch, H. E. 16/7/55
Kent, J. R. E. 16/7/55
Bennetts, J. W. F. 16/7/55
Marriott, J. V. 16/7/55
Thomas, P. 30/7/55
Bryson, P. S. 3/9/55

Territorial Army

Hon. Colonel.

Maitland, Col. J. K., *M.B.E., M.C., T.D., D.L.* 14/8/53

Lt.-Colonel.

Ellis, W. D., *O.B.E., T.D.* 16/3/53

Majors.

Cummins, R. J. P. 1/10/51
Baker, L. F. 8/10/53

Captains.

Gunnell, J. D. 1/10/51
Garrett, R. G. 2/4/52
Leighton, R. J. 1/9/52
Pielow, P. J. A. 1/9/52
Baldwin, M. E. 8/10/53
Carter, S. J. 21/6/55

Lieutenants.

Fox, G. A. 29/5/51
Clutsom, M. A. B. (*A/Capt.* 17/11/54) 5/7/51
Willmer, J. F. (*A/Capt.* 30/5/54) 14/10/51
Lane, P. J. T. (*A/Capt.* 16/7/54) 21/2/52
Reed, B. St. G. A., *M.C.* (*A/Capt.* 5/5/55) 16/3/52
Hardcastle, A. R. K. (*A/Capt.* 21/3/55) 3/4/52
Ramsay, A. W. (*A/Lt.* 3/8/55) 24/4/52
Phillips, J. M. (*A/Capt.* 18/6/55) 9/5/52
Wilson, R. D. H. 29/6/52
Richards, O. G. 1/12/52
Fox, R. M. 20/4/53
Catchpole, A. H. 11/5/53
Tymms, H. D. 7/3/54
Lamb, C. A. (*A/Capt.* 24/6/55) 16/7/54

2nd Lieutenants.

Wollocombe, T. M. H. (*A/Lt.* 21/1/54) 7/6/52
Blacktop, G. L. (*A/Lt.* 21/3/54) 20/9/52

Territorial Army—*contd.*

2nd Lieutenants—contd.

Well, J. F. A. (*A/Lt.* 11/4/54) 15/11/52
Hickey, M. J. (*A/Lt.* 16/9/54) 28/2/53
Gedye, M. S. (*A/Lt.* 7/11/54) 14/3/53
Crowder, M. (*A/Lt.* 2/12/54) 14/3/53
Enthoven, S. le M. (*A/Lt.* 20/2/55) 11/7/53
Grobel, J. C. J. (*A/Lt.* 27/2/55) 25/7/53
Beaumont, M. J. (*A/Lt.* 27/2/55) 25/7/53
Murray-Leslie, N. R. 22/1/55

Territorial Army
National Service Officers

Lieutenant.

Chadwick, G. R. 11/5/53

2nd Lieutenants.

Wigens, A. J. (*A/Lt.* 28/2/52) 24/6/50
Joseph, M. (*A/Lt.* 14/1/54) 10/5/52
Ross, G. C. (*A/Lt.* 6/6/54) 20/9/52
Vince, D. E. C. (*A/Lt.* 27/2/55) 25/7/53

Units of the Home Guard Affiliated

1st, 2nd, 3rd, 4th, 6th/10th, 7th, 12th, 13th, 15th, 16th, 20th/19th, 25th/26th, 27th and 28th (Middlesex) H.G. Bns.

Units of the Army Cadet Force Affiliated

16th Middlesex Ind. Cadet Coy.

Tottenham Grammar School Ind. Cadet Coy. (Mx. A.C.F.).

Tottenham County School Ind. Cadet Coy. (Mx. A.C.F.).

77th Middlesex Ind. Cadet Coy.

Digitized by Google

THE KING'S ROYAL RIFLE CORPS

"Celer et Audax."

A Maltese cross surmounted with the Crown.

"Louisburg," "Quebec, 1759," "Martinique, 1762," "Havannah," "North America, 1763–64," "Rolica," "Vimiera," "Martinique, 1809," "Talavera," "Busaco," "Fuentes d'Onor," "Albuhera," "Ciudad Rodrigo," "Badajoz," "Salamanca," "Vittoria," "Pyrenees," "Nivelle," "Nive," "Orthes," "Toulouse," "Peninsula," "Mooltan," "Goojerat," "Punjaub," "South Africa, 1851-2-3," "Delhi, 1857," "Taku Forts," "Pekin, 1860," "South Africa, 1879," "Ahmad Khel," "Kandahar, 1880," "Afghanistan, 1878–80," "Tel-el-Kebir," "Egypt, 1882, 1884," "Chitral," "Defence of Ladysmith," "Relief of Ladysmith." "South Africa, 1899-1902."

The Great War—26 *Battalions.*—**"Mons,"** "Retreat from Mons," **"Marne, 1914,"** **"Aisne, 1914,"** **"Ypres, 1914, '15, '17, '18,"** "Langemarck, 1914, '17," "Gheluvelt," "Nonne Bosschen," "Givenchy, 1914," "Gravenstafel," "St. Julien," "Frezenberg," "Bellewaarde," "Aubers," "Festubert, 1915," "Hooge, 1915," "Loos," **"Somme, 1916, '18,"** "Albert, 1916, '18," "Bazentin," "Delville Wood," "Pozières," "Guillemont," "Flers-Courcelette," "Morval," "Le Transloy," "Ancre Heights," Ancre, 1916, '18," **"Arras, 1917, '18,"** "Scarpe, 1917," "Arleux," **"Messines 1917, '13,"** "Pilckem," "Menin Road," "Polygon Wood," "Broodseinde," "Poelcappelle," "Passchendaele," "Cambrai, 1917, '18," "St. Quentin," "Rosières," "Avre," "Lys," "Bailleul," "Kemmel," "Béthune," "Bapaume, 1918," "Drocourt-Quéant," "Hindenburg Line," "Havrincourt," **"Épéhy," "Canal du Nord,"** "St. Quentin Canal," "Beaurevoir," "Courtrai," **"Selle," "Sambre,"** "France and Flanders, 1914–18," "Macedonia, 1915–18," "Italy, 1917-18."

Agents—Lloyds Bank Limited, Cox's & King's Branch.

Regimental Depot—C. Block, Higher Barracks, Winchester.

Regimental Journal—The King's Royal Rifle Corps Regimental Chronicle and News Letter, 32, Eccleston Square, London, S.W.1.

Regimental Associations—The King's Royal Rifle Corps Association, 32, Eccleston Square, London, S.W.1. Riflemen's Aid Society, 32, Eccleston Square, London, S.W.1

For Record Office ... ... *see* column 2904.
For Regimental Pay Office ... ... *see* column 2913.

Uniform—Rifle Green. *Piping*—Scarlet.

Facing Colour—Scarlet.

QUEEN VICTORIA'S RIFLES, THE KING'S ROYAL RIFLE CORPS (TERRITORIAL ARMY)

St. George and the Dragon; surmounted by the Crown.

"South Africa, 1900–02."

The Great War—3 *Battalions.*—**"Hill 60," "Ypres, 1915, '17,"** "Gravenstafel," "St. Julien," "Frenzenberg," "Bellewaarde," **"Somme, 1916, '18,"** "Albert, 1916, '18," "Guillemont," "Ginchy," "Flers-Courcelette," "Morval," "Le Transloy," **"Arras, 1917," "Scarpe, 1917,"** "Langemarck, 1917," "Menin Road," "Polygon Wood," "Passchendaele," **"Cambrai, 1917,"** "Bapaume, 1918," **"Villiers Bretoneaux," "Amiens," "Hindenburg Line,"** "Epéhy," "Pursuit to Mons," **"France and Flanders, 1914–18."**

THE QUEEN'S WESTMINSTERS, THE KING'S ROYAL RIFLE CORPS (TERRITORIAL ARMY)

Formed from the amalgamation of the 15th (County of London) Battalion, The London Regiment (Prince of Wales's Own, Civil Service Rifles) and the 16th (County of London) Battalion, The London Regiment (Queen's Westminster Rifles) 31st December, 1921.

two oval escutcheons surmounted by the Crown; the left one bearing a portcullis, surmounted by a coronet composed of fleur-de-lis and crosses patte alternately; the right one, which overlaps the left, bearing the Prince of Wales plume of The Civil Service Rifles.

"South Africa, 1900–02."

The Great War—6 *Battalions.*—"Festubert, 1915," **"Hooge, 1915,"** "Loos," **"Somme, 1916, '18,"** "Albert, 1916, '18," "Guillemont," "Ginchy," **"Flers-Courcelette,"** "Morval," "Le Transloy," **"Arras, 1917, '18,"** "Scarpe, 1917, '18," **"Messines, 1917,"** **"Ypres, 1917, '18,"** "Langemarck, 1917," **"Cambrai, 1917,"** "St. Quentin," "Ancre, 1918," "Amiens," "Bapaume, 1918," "Hindenburg Line," "Canal du Nord," "Courtrai," Valenciennes," "Sambre," **"France and Flanders, 1914-18,"** "Dorian, 1917," "Macedonia, 1916-17," "Gaza," "El Mughar," "Nebi Samwil," **"Jerusalem," "Jericho,"** "Jordan," "Tell 'Asur," "Palestine 1917-18."

Allied Regiments of The Canadian Army

The Regina Rifle Regiment
The King's Own Rifles of Canada (M.G.)
The Halifax Rifles
The Royal Rifles of Canada
The Dufferin and Haldimand Rifles of Canada
The Brockville Rifles
Victoria Rifles of Canada

Allied Regiment of Australian Infantry—Sydney University Regiment
Allied Regiment of Union of South Africa Defence Forces—The Kaffrarian Rifles
Allied Regiment of Southern Rhodesia Defence Force—The Royal Rhodesia Regiment
Allied Regiment—Fiji Infantry Regiment
Affiliated Gurkha Regiment—2nd King Edward VII's Own Gurkha Rifles (The Sirmoor Rifles)

Colonel-in-Chief ... ... THE QUEEN

Colonels Commandant ... ... Barker, Gen. *Sir* Evelyn H., *K.C.B.*, *K.B.E.*, *D.S.O.*, *M.C.*, *D.L.* ret. pay, *p.s.c.* (*Hon. Col. R.A.* (*T.A.*)), ... 11/2/46
Miller, Lt.-Gen. *Sir* Euan A. B., *K.C.B.*, *K.B.E.*, *D.S.O.*, *M.C.*, ret. pay, *p.s.c.* 30/6/54

Regular Army

Lt.-Colonels.

§Douglas-Pennant, *The Hon.* M. F., *D.S.O.*, *M.B.E.*, *p.s.c.* (*T/Col.* 9/7/54) 21/10/50

Williams, E. A. W., *O.B.E.*, *M.C.*, j.s.s.c., *p.s.c.*, [L] 13/10/53
bt. lt.-col. 1/7/51

Chance, R. F. L., *M.C.*, *p.s.c.* 21/10/53

Regular Army—*contd.*

Majors.

Howard, H. R. G., *p.s.c.* 1/7/46

White, G. W., *M.B.E.*, *p.s.c.* (*T/Col.* 1/7/54) 1/7/46
bt. lt.-col. 1/7/53

Gilliatt, M. J., *M.B.E.* (*T/Lt.-Col.* 26/3/53) 1/7/46

Regular Army—*contd.*

Majors—contd.

Mellor, J. F. C., *D.S.O.*, j.s.s.c., *p.s.c.* (*T/Lt.-Col.* 8/10/55) 31/8/46

Madden, C. S., *n.s.* 31/1/48

Hope, H. A., *M.C.*, *p.s.c.* (*T/Lt.-Col.* 26/5/54) 31/1/48

Digitized by Google

Regular Army—*contd.*

Majors—contd.

Vernon, H. R. W., *M.B.E.*, *p.s.c.* (*T/Lt.-Col.* 24/11/54) 26/8/50

Parker, P. H., *p.s.c.* 27/1/51

Davies-Scourfield, E. G. B., *M.B.E.*, *M.C.*, *p.s.c.* 25/8/51

Pardoe, P., *p.s.c.* 26/1/52

Curtis, J. H. P., *M.C.*, *p.s.c.* 3/7/52

Gibbs, R. C., *D.S.O.*, *M.C.*, *p.s.c.* 31/12/52

Nixon, R. F., *M.B.E.*, *p.s.c.* 11/4/53

Radclyffe, J. R. C., *M.B.E.* 7/2/55

Captains.

Le Coq, J. A. G. (*T/Maj.* 1/8/53) 11/2/49

Mills, G. H., *p.s.c.* (*T/Maj.* 15/10/52) 1/4/49

Humphreys, C. A., *M.C.*, *p.s.c.* (*T/Maj.* 26/2/55) 9/4/49

Phillips, E. C., *M.C.* [*l*] (*T/Maj.* 2/3/54) 6/6/49

House, D. G., *M.C.*, *p.s.c.* (*T/Maj.* 11/1/53) 8/8/49

Darwin, R. J. A., *p.s.c.* (*T/Maj.* 8/2/54) 2/10/49

Warry, N. J., *M.C.* (*T/Maj.* 2/11/54) 18/12/49

St. Aubyn, T. E. 13/6/50

Kenney-Herbert, E. M. M. 25/9/50

Bramall, E. N. W., *M.C.*, *p.s.c.*, (*T/Maj.* 2/2/53) 18/12/50

Harrison, J. G. (*T/Maj.* 15/3/55) 26/1/51
(*Adjt.* 15/3/55)

Tillard, J. R., *p.s.c.* 26/5/51

Porter, H. R. M., *M.B.E.* 11/8/52

Parker, R. M. 12/8/52

Slater, J. C. 7/10/52

Thistlethwayte, T. N. 18/10/52

Symington, S. J. 16/9/53

Hills, M. P. 19/11/53

Molesworth-St. Aubyn, J. A. 4/2/54

Beak, M. M. V. W. 20/2/54

Regular Army—*contd.*

Captains—contd.

Walsh, M. J. H. (*T/Maj.* 1/9/55) (*att'd Para.*) 10/6/54

Mather, R. L. S. 24/7/54

Guy, R. K., *M.B.E.* 21/10/54

Underhill, R. H. 22/5/55

Lieutenants.

Campbell, C. G. N. (*T/Capt.* 2/11/54) 18/11/51

Oxley, J. E. (*T/Capt.* 7/12/54) 22/7/52

Grahame of Duntrune, I. 1/7/53

Welsh, P. M. 3/8/53

Calvert, M. J. (*T/Capt.* 30/7/55) 15/10/53

Eve, J. R. T. (*T/Capt.* 5/8/55) 8/2/54

Willis Fleming, P. E. 13/7/54

Bedford, D. W. R. 22/7/54

Adami, C. J. 17/1/55

Pirie, J. W. G. 6/2/55

West, V. F. 6/2/55

Karslake, A. E. K. 6/2/55

Holroyd, C. J. 31/7/55

2nd Lieutenants.

Shelley, A. T. R. 12/2/54

McCausland, I. H. 4/6/54

Winter, E. C. 6/8/54

Keyte, J. V. 4/2/55

Crossman, G. P. R. 29/7/55

Leach, R. C. F. 29/7/55

Quarter-Masters.

Keeling, R. H., *M.B.E.* 13/12/45
maj. 2/10/49

Ryan, B. C., *M.B.E.* 4/1/49
maj. 10/10/51

Edwards, H. *maj* 5/2/53

Grout, L. P. *lt.* 9/12/54

Regular Army
Short Service Officers

Major.

Garner, R. W. (*Emp. List* (4)) 20/2/54

Captains.

Bailey, R. L. J. (*Emp. List* (4)) 1/11/47

Langford, A. E. (*Emp. List* (4)) 16/4/49

Moon, R. W. S. 18/1/50

Regular Army Short Service Officers—*contd.*

Captains—contd.

Thirsk, G. E., *T.D.* (*T/Maj.* 16/6/54) (*Emp. List* (4)) 7/8/51

Northover, E. W. (*Emp. List* (4)) 4/8/52

Collier, B. E. D. (*Emp. List* (4)) 12/11/54

Lieutenant.

Curry, J. A. (*Emp. List* (4)) 10/5/50

2nd Lieutenants.

Holden, T. F. 16/7/55

Mason, J. W. 30/7/55

Seymour, H. C. 17/9/55

Quarter-Master.

Voysey, F. N. 20/10/50
capt. 8/6/53

Extended Service Officers.

Major.

Griffin, G. (*Emp. List* (3)) 1/9/54

Captain.

Ayrton, H., *M.B.E.* (*T/Maj.* 28/11/51) (*Emp. List* (3)) 12/1/53

Regular Army
National Service Officers

2nd Lieutenants.

Antrobus, J. N. 14/3/53

Whatmore, R. T. C. 9/1/54

Hoare, T. E. C. 27/3/54

Aylen, L. W. 15/5/54

Coulman, E. P. 15/5/54

Hines, A. G. 29/5/54

Leon, J. R. 12/6/54

Irby, P. A. 26/6/54

Miller, M. J. K. 11/9/54

Grenfell, *The Hon.* J. P. F. St. L. 11/9/54

Fea, P. S. 20/11/54

Curtis, P. B. 4/12/54

Benson, C. E. R. 4/12/54

Cairns, H. C. 18/12/54

Innes, D. I. M. 18/12/54

Farquhar, P. G. P. 22/1/55

Ayling, A. N. G. 19/3/55

Cornwall-Jones, P. E. 19/3/55

Snow, R. W. 19/3/55

Digitized by Google

Regular Army National Service Officers—*contd.*

2nd Lieutenants—contd.

Studholme, J. G. 19/3/55
Whatmore, J. 19/3/55
Carver, J. J. T. 19/3/55
Stokes, M. C. A. S. 4/6/55
Erskine, R. K. 4/6/55
Pryor, S. C. 4/6/55
Furgusson, E. A. J. 18/6/55
Pitman, D. C. 17/9/55
Cecil, C. E. 17/9/55

Territorial Army

Hon. Colonels.

Erskine, Gen. *Sir* George W. E. J., *G.C.B.*, *K.B.E.*, *D.S.O.*, ~~A.D.C.~~, *p.s.c.* (*Hon. Col. R.A.* (*T.A.*)) 4/7/49

Eden, Maj. (Hon. Col.) *The Rt. Hon. Sir* R. Anthony, *K.G.*, *M.C.*, *M.P.* 29/8/52

Lt.-Colonels.

Earle, P. B., *M.C.*, *p.s.c.* (*Res. of Off.*) 10/4/53
Knight, F. L. 1/5/54

Majors.

Owen, D. G., *T.D.* 1/5/47
Egleston, M. K. M. F. 12/11/48
Palmer, G. S. 1/11/50
Hedges, R. K. 13/9/51
Turner, M. G., *T.D.* 1/1/52
Lincoln, G. P., *T.D.* 29/1/53

Captains.

Doley, P. J. (*A/Maj.* 20/1/46) 20/1/46
Gregory, C. C., *T.D.* (*A/Maj.* 20/4/49) 28/6/48
Rose, E. (*A/Maj.* 9/6/53) 1/1/50
Butterwick, J. N. (*A/Maj.* 31/10/52) 13/12/50
Maude, M. C. 1/1/52
Rothschild, P. H. (*A/Maj.* 15/3/55) 1/2/52
Tidbury, C. H. (*A/Maj.* 26/1/55) 24/2/53
Macneal, A. R. 1/7/53
Morgan-Grenville, J. R. B. 15/9/53
Bowden, G. 24/11/53
Kinder, G. A. 1/1/54

Territorial Army—*contd.*

Captains—contd.

Ramage, M. B. (*A/Maj.* 1/3/54) 1/1/54
Loudoun-Shand, K. N. 1/3/54
Marriott, R. M. H. 11/1/55
Hopkins, G. D. B. 2/3/55
Bankes-Jones, R. M. 2/3/55

Lieutenants.

Trustram-Eve, D. M. 4/1/51
Althaus, N. F. 1/5/51
Wauchope, J. E. R. 17/5/51
Waddington, D. 24/6/51
Noel, H. M. 29/6/51
Nissen, G. M. (*A/Capt.* 13/9/54) 8/7/51
Chataway, C. J. 11/7/51
Grenville-Grey, W. E. 26/7/51
Miller, E. J. 20/9/51
Fuller, M. B. L. 14/11/51
Grant, A. M. 16/11/51
Morgan-Granville, B. W. 10/12/51
Eccles, J. D. 17/1/52
Butterwick, A. J. 17/1/52
Gordon-Lennox, *Lord* 27/1/52
Crisp, J. W. M. (*A/Capt.* 15/9/53) 12/2/52
Summers, T. R. 8/5/52
Wyatt, J. J. N. (*A/Capt.* 11/8/55) 8/5/52
Morris, P. M. T. 15/5/52
Parker-Jervis, R. 25/5/52
Abell, J. N. 20/7/52
Pickthorn, H. G. R. 8/10/52
Drysdale, A. W. 15/12/52
Watney, M. B. A. 6/2/53
Eden, N. 16/5/53
Scott, R. J. 25/9/54
Richards, P. D. C. 21/3/55

2nd Lieutenants.

Gibbs, J. H. (*A/Lt.* 19/6/53) 6/10/51
Wroughton, P. L. (*A/Lt.* 7/1/54) 26/4/52
Wells, J. E. B. 12/4/54

Territorial Army National Service Officers

Lieutenants.

Anderton, F. M. 26/12/52
Shone, M. G. T. 2/1/53
Thornycroft, T. E. 30/1/53
Stevens, J. E. G. 30/1/53
Drummond, M. A. C. 30/1/53
Hollins, J. S. S. 6/2/53
Mosley, M. 27/4/53
Murray-Brown, N. J. 4/5/53
Bosanquet, R. T. 4/5/53
Curtis, J. G. 10/7/53
Coulman, M. R. 7/1/54
Nicolson, P. R. 29/4/54

2nd Lieutenants.

Rathbone, J. R. (*A/Lt.* 14/9/53) 22/12/51
Bradley, S. H. M. (*A/Lt.* 20/12/53) 5/4/52
Cornwall-Jones, M. R. (*A/Lt.* 7/1/54) 26/4/52
Burr, R. M. J. (*A/Lt.* 14/3/54) 26/7/52
Gater, A. G. R. (*A/Lt.* 2/9/54) 20/12/52
Buxton, R. V. (*A/Lt.* 12/9/54) 10/1/53
Lywood, J. H. G. (*A/Lt.* 2/12/54) 14/3/53
Hurley, J. F. (*A/Lt.* 30/1/55) 30/5/53
Liston, R. P. (*A/Lt.* 30/1/55) 30/5/53
Seymour, J. C. (*A/Lt.* 13/2/55) 27/6/53
Hooper, R. M. (*A/Lt.* 27/2/55) 25/7/53
Barbour, P. F. (*A/Lt.* 27/3/55) 1/8/53
Chataway, M. D. (*A/Lt.* 19/5/55) 19/9/53
Tait, A. G. (*A/Lt.* 29/5/55) 10/10/53
de Salis, J. B. (*A/Lt.* 30/6/55) 24/10/53

Units of the Army Cadet Force Affiliated

Ind. Cadet Company, The Queen's Westminsters, 1st Cadet Bn., K.R.R.C.

Digitized by Google

THE WILTSHIRE REGIMENT (DUKE OF EDINBURGH'S) [62 and 99]

A cross pattée charged in the centre with a roundel thereon the Cypher and Coronet of the late Duke of Edinburgh.

"Louisburg," "Nive," "Peninsula," "New Zealand," "Ferozeshah," "Sobraon," "Sevastopol," "Pekin, 1860," "South Africa, 1879, 1900-02."

The Great War—12 *Battalions.*—**"Mons,"** "Le Cateau," "Retreat from Mons," "Marne, 1914," "Aisne, 1914, '18," "La Bassée, 1914," **"Messines, 1914, '17, '18,"** "Armentières, 1914," **"Ypres, 1914, '17,"** "Langemarck, 1914," "Nonne Bosschen," "Neuve Chapelle," "Aubers," "Festubert, 1915," "Loos," **"Somme, 1916, '18,"** "Albert, 1916, '18," "Bazentin," "Pozières," "Le Transloy," "Ancre Heights," "Ancre, 1916," **"Arras, 1917,"** "Scarpe, 1917," "Pilckem," "Menin Road," "Polygon Wood," "Broodseinde," "Poelcappelle," "Passchendaele," "St. Quentin," "Lys," "Bailleul," "Kemmel," "Scherpenberg," **"Bapaume, 1918,"** "Hindenburg Line," "Epéhy," "Canal du Nord," "St. Quentin Canal," "Beaurevoir," "Cambrai, 1918," "Selle," "Sambre," "France and Flanders, 1914-18," "Doiran, 1917," **"Macedonia, 1915-18,"** "Suvla," "Sari Bair," **"Gallipoli, 1915-16,"** "Gaza," "Nebi Samwil," "Jerusalem," "Megiddo," "Sharon," **"Palestine, 1917-18,"** "Tigris, 1916," "Kut al Amara, 1917," **"Baghdad,"** "Mesopotamia, 1916-18."

Agents—Lloyds Bank Limited, Cox's & King's Branch.

Regimental Depot—Le Marchant Barracks, Devizes, Wilts.

Regimental Journal—"The Journal of the Wiltshire Regiment," The Barracks, Devizes.

Regimental Association—Old Comrades' Association, The Barracks Devizes.

For Record Office ... ... *see* column 2904.

For Regimental Pay Office ... ... *see* column 2913.

Uniform—Blue. *Piping*—Buff.

Facing Colour—Buff.

Allied Regiment of the Canadian Army
The Algonquin Regiment of Canada.

Allied Regiment of Union of South Africa Defence Forces
Duke of Edinburgh's Own Rifles

Colonel-in-Chief ... ... *His Royal Highness* Field-Marshal *The Duke of* Edinburgh, *K.G.*, *K.T.*, *G.B.E.*, Field Marshal, Australian Military Forces, Capt.-Gen. R. Mar., Col.-in-Chief 8 H, Camerons, A.C.F., The Royal Canadian Regt., The Hawkes Bay Regt, New Zealand, Royal Canadian Army Cadets, Col. W.G. (*Hon. Col. Leicester Yeo.* (*T.A.*) *and O.T.C.*), *n.s.*

Colonel ... ... Coad, Maj-Gen. B. A., *C.B.*, *C.B.E.*, *D.S.O.*■, *p.s.c.* 1/11/54

Officer Commanding Regimental Depot—Parsons, Maj. A. D., *M.C.*, *p.s.c.*

Regular Army

Lt.-Colonels.

§Kenrick, N. C. E., *D.S.O.* (*T/Col.* 22/10/51) 19/1/48

Wood, L. H., *O.B.E.*, *p.s.c.* 6/4/53

Wort, G., *p.s.c.* 1/6/53

Majors.

Arnold, T. A. 1/8/38

Ashley, R. 1/2/40

Doggrell, D., *p.s.c.* 16/5/43

Slee, J. R. A., *p.t.s.c.* (*T/Lt.-Col.* 1/4/54) 1/7/46

Newton Dunn, O. F., *p.s.c.* (*T/Lt.-Col.* 13/7/53) 1/7/46

Russell, A. P. 1/7/46

Redman, J. O. S. 1/7/46

Ingles, E. H. 1/7/46

Boggis, E. A. T., *p.s.c.*, *f.s.* 1/7/46

Hooley, A. W. S., *p.s.c.* 1/7/46

Hunter, H. M. A., *D.S.O.*, *M.B.E.*, j.s.s.c., *p.s.c.* (*T/Lt.-Col.* 1/10/53) 1/7/46
bt. lt.-col. 1/7/53

Regular Army—*contd.*

Majors—contd.

Woolnough, G. F., *M.C.*, *p.s.c.* 31/1/48

Stephenson, R. W., *M.B.E.*, j.s.s.c., *p.s.c.* (*T/Lt.-Col.* 14/4/55) 31/1/48

Hoare, H. N., *p.s.c.* 31/1/48

Peers, J. W., *M.B.E.*, *p.s.c.* 29/8/48

Ottowell, T. R. M., *p.s.c.*, [L] (*T/Lt.-Col.* 31/12/53) 29/8/48

Comerford Green, K. G., j.s.s.c., *p.s.c.* (*T/Lt.-Col.* 11/4/55) 30/1/49

Gilson, D. C., *M.C.* 17/8/49

Archer, R. K., *p.s.c.* 15/11/49

Ferro, E. A. P. (*att'd Para.*) 28/1/50

Avery, H. V. 22/8/50

Royle, R. P. 17/3/51

Marshall, H. K. V. 7/4/51

Awdry, J., *p.s.c.* (*local Lt.-Col.* 4/10/53) 25/8/51

Regular Army—*contd.*

Majors—contd.

Robbins, D. I. M., *M.C.*, *p.s.c.* 25/8/51

Ballantine, D. E., *M.B.E.*, *M.C.*, *p.s.c.* 26/1/52

Chivers, M. H., *p.t.s.c.* 1/7/52

Turner, F. R. E. 1/7/52

Skene, D. S. B. 3/7/52

Ward, R. A. S., *M.C.* 2/9/52

Coles, R. F., *M.B.E.*, j.s.s.c., *p.s.c.* 17/9/52

Parsons, A. D., *M.C.*, *p.s.c.* 27/11/52

King, F. D., *M.B.E.*, *p.s.c.*, *p.t.s.c.* 7/5/53

Topham, R. N. 15/1/54

Davies, R. A. 31/12/54

Groves, R. F., *p.s.c.* 17/6/55

Dennehy, E. H. 1/8/55

Browne, S. F., *p.s.c.* 7/9/55

Captains.

Worth, F. J. J. 2/8/48

Digitized by Google

Regular Army—*contd.*

Captains—contd.

Everett, A. M., *p.s.c.* 25/11/48

Lemon, M. W. 3/3/51

Roden, J. R., *p.s.c.* (*T/Maj.* 4/8/55) 19/5/51

Stone, F. J. 10/3/52

Waymouth, R. B. 14/11/52

Gibson, T. A. 28/4/53

Graham, G. T. L. M. 9/11/53

Knight, R. C. (*att'd Glider P.*) 27/1/54

Fladgate, D. W. (*Adjt.* 18/8/54) 15/7/54

Carter, A. E. 9/8/54

Parks, D. A. 21/10/54

Bashall, J. E. 6/11/54

Munn, D. C. 24/2/55

Welsh, R. T. E. W. 25/9/55

Lieutenants

Loe, J. W. 1/7/51

Hartland, J. M. 16/12/51

Thompson, G. M. 22/7/52

Cobbold, M. M. (*T/Capt.* 3/10/54) 27/8/52

Hyslop, J. B. 10/2/53

Crafter, W. H. 22/7/53

Edwards, C. J. (*att'd Para.*) 3/8/53

Langham, R. J. (*att'd Para.*) 3/8/53

Dobin, R. W. 12/2/54

Oldfield, R. P. M. 31/7/54

Ridley, V. H. 3/1/55

Lea-Cox, C. B. 31/7/55

Canning, H. D. 31/7/55

2nd Lieutenants.

Turner, W. G. R. 12/2/54

Shears, J. B. 12/2/54

Greany, J. M. 31/1/55

Armstrong, W. J. 28/7/55

Wills, D. H. 29/7/55

Regular Army—*contd.*

Quarter-Masters.

Bacon, A. F., *M.B.E.* 19/10/45
maj. 20/5/49

Goswell, A. G. 27/11/47
maj. 17/5/52

Harrowing, J. W. *lt.* 1/1/52

Kirkbright, S. *lt.* 23/12/53

Regular Army
Short Service Officers

Major.

Clarke, A. (*Emp. List* (4)) 18/2/53

Captains.

Smith, B. H. L., *M.B.E.* (*Emp. List* (4)) 13/6/49

Rattue, W. F. 21/5/50

Lakin, A. H. G. (*Emp. List* (4)) 14/9/52

Massey, R. (*Emp. List* (4)) 11/8/54

Applegate, G. E. 20/7/55

Quarter-Masters.

Vallis, A. H. (*Emp. List* (4)) 21/10/45
capt. 21/10/51

Pryor, A. F. 7/2/46
maj. 1/1/52

Cainey, A. *lt.* 27/9/54

Extended Service Officers

Major.

James, R. (*Emp. List* (3)) 20/10/55

Captain.

Boyne, R. J. A. H. (*T/Maj.* 23/9/53) (*Emp. List* (3)) 23/1/46

Regular Army
National Service Officers

2nd Lieutenants.

Phillips, J. W. 27/2/54

Gorwood, A. R. 10/7/54

Chamberlin, A. P. (*att'd Para.*) 11/9/54

Collyer, J. 22/1/55

Love, D. A. 22/1/55

Hoare, D. I. B. 4/6/55

Guillebaud, O. H. F. 18/6/55

Holroyd, J. H. 2/7/55

Connor, R. M. 16/7/55

Luce, J. M. 16/7/55

Sprague, C. H. 30/7/55

Johnson, R. H. W. 30/7/55

Army Emergency Reserve
National Service Officer

Lieutenant.

Beswetherick, N. P. 30/6/55

Territorial Army

Hon. Colonel.

Houghton-Brown, Lt.-Col. J., *D.S.O., T.D.* 12/8/48

Majors.

Brain, A. E. G., *T.D.* 5/1/49

Wilkins, R. C., *T.D.* 1/1/52

Drew, G. G. 1/5/53

Hart, D. 17/9/53

Shelly, C. A. 2/2/54

Captains.

Gouldsworthy, R. J. 9/3/50

Pickford, G. R. A. 1/1/52

Brown, P. A. J. 2/1/52

Hill, W. A. 1/9/53

Lincoln, B. W. 7/9/53

Wright, A. J. 14/9/53

Saville, J. MacD. 1/2/55

Lieutenants.

Harrison, J. F. 5/10/48

Hoare, R. G. 22/3/51

Armstrong, J. C. 8/7/51

Digitized by Google

Territorial Army—*contd.*

Lieutenants—contd.

Rogers, J. L.	17/1/52
Adams, J. E.	3/2/52
Money-Kyrle, J. M.	10/2/52
Canham, A. L.	9/3/52
Ranger, C. M.	15/12/52
Smith-Pearse, R. L. W.	23/1/53
Courtman, D. C.	30/1/53
Stone, C. R. W.	23/3/53
Coupland, M. V.	5/5/53
Waters, D. J.	10/7/53
Barnes, M. C. J.	7/1/54
Webb, W. G.	21/1/54
Osmond, C. N.	8/2/54
Woolland, P. D. C.	21/2/54
Chester, R.	27/3/54
Cobbold, A. A. R.	10/4/54
Parsons, G. M. G.	10/4/54

2nd Lieutenants.

Stedman, M. R. (*A/Lt.* 14/3/54)	23/8/52
Vallis, W. W. R. (*A/Lt.* 14/3/54)	20/9/52
Cooper, D. S. (*A/Lt.* 6/6/54)	4/10/52
Torrance, J. R. (*A/Lt.* 19/8/54)	6/12/52
Corp, H. S. E. (*A/Lt.* 14/10/54)	24/1/53
Toomer, J. (*A/Lt.* 6/2/55)	13/6/53
Mayhew, P. G. (*A/Lt.* 27/1/55)	22/8/53
Quick, J. K. (*A/Lt.* 18/9/55)	9/1/54

Territorial Army National Service Officer

Lieutenant.

Healy, P. S.	20/7/53

Units of the Home Guard Affiliated

1st, 3rd, 4th, 5th, 6th and 8th (Wiltshire) H.G. Bns.

Units of the Army Cadet Force Affiliated

1st, 3rd, 4th, 9th and 11th Cadet Bns., The Wiltshire Regt.

Digitized by Google

THE MANCHESTER REGIMENT [63 and 96]

The Sphinx, superscribed "Egypt." **A fleur-de-lys**

"Guadaloupe, 1759," "Egmont-op-Zee," "Peninsula," "Martinique, 1809," "Guadaloupe, 1810," "New Zealand," "Alma," "Inkerman," "Sevastopol," "Afghanistan, 1879-80," "Egypt, 1882," "Defence of Ladysmith," "South Africa, 1899-1902."

The Great War—42 Battalions.—"**Mons,**" "Le Cateau," "Retreat from Mons," "Marne, 1914," "Aisne, 1914," "La Bassée, 1914," "Armentières, 1914," "**Givenchy, 1914,**" "Neuve Chapelle," "**Ypres, 1915, '17, '18,**" "Gravenstafel," "St. Julien," "Frezenberg," "Bellewaarde," "Aubers," "**Somme, 1916, '18,**" "Albert, 1916, '18," "Bazetin," "Delville Wood," "Guillemont," "Flers-Courcelette," "Thiepval," "Le Transloy," "Ancre Heights," "Ancre, 1916, '18," "Arras, 1917, '18," "Scarpe, 1917," "Bullecourt," "Messines, 1917," "Pilckem," "Langemarck, 1917," "Menin Road," "Polygon Wood," "Broodseinde," "Poelcappelle," "Passchendaele," "St. Quentin," "Bapaume, 1918," "Rosières," "Lys," "Kemmel," "Amiens," "**Hindenburg Line,**" "Épéhy," "Canal du Nord," "St. Quentin Canal," "Beurevoir," "Cambrai, 1918," "Courtrai," "Selle," "Sambre," "France and Flanders, 1914–18," "**Piave,**" "Vittorio Veneto," "Italy, 1917–18," "Doiran, 1917," "**Macedonia, 1915–18,**" "Helles," "Krithia," "Suvla," "Landing at Suvla," "Scimitar Hill," "**Gallipoli, 1915,**" "Rumani," "Egypt, 1915–17," "**Megiddo,**" "Sharon," "Palestine, 1918," "Tigris, 1916," "Kut al Amara, 1917," "**Baghdad,**" "Mesopotamia, 1916–18."

Agents—Lloyds Bank Limited, Cox's & King's Branch.

Regimental Depot—Ladysmith Barracks, Ashton-under-Lyne, Lancs.

Regimental Journal—"The Manchester Regiment Gazette," Briar Patch, Frith Hill, Godalming, Surrey.

Regimental Association—Regimental Association, Ladysmith Barracks, Ashton-under-Lyne, comprising Manchester Regiment Aid Society, Benevolent Fund and Employment Bureau, Old Comrades' Association and Officers' Association.

For Record Office ... ... *see* column 2903.
For Regimental Pay Office ... ... *see* column 2913.

Uniform—Blue. *Piping*—Deep Green.

Facing Colour—Deep Green.

Allied Regiment of The Canadian Army

Le Régiment de St. Hyacinth

Allied Battalion of Australian Infantry

10th Infantry Battalion (The Adelaide Rifles)

Allied Regiment of The Royal New Zealand Infantry Corps

The Otago and Southland Regiment

Colonel-in-Chief ... *H.M.* QUEEN ELIZABETH, THE QUEEN MOTHER.

Colonel ... Churchill, Col. (*T/Maj.-Gen.*) T. B. L., *C.B.E.*, *M.C.*, *i.d.c.*, *p.s.c.* 9/1/54

Officer Commanding Regimental Depot—Gunning, Maj. J. T. H. ... ... —

Regular Army

Lt.-Colonels.

Close-Brooks, N. B., *p.s.c.* 11/1/53

Thompson, P., *M.B.E.*, *p.s.c.* 10/5/54

Majors.

Tod, G. A., *M.C.* 1/7/46

Archdale, W. M. 1/7/46

Hallmark, J. A. 1/7/46

Fouracre, J. L., *p.s.c.* 1/7/46

Evans, M. P. E., *M.V.O.* 1/2/47

King-Clark, R., *M.B.E.*, *M.C.*, *p.s.c.* 1/2/47

Gunning, J. T. H. 1/2/47

Crozier, H. B. D., *D.S.O.* 12/12/47

Griffiths R. J., *p.t.s.c.* (*T/Lt.-Col.* 21/2/55) 31/1/48

Salmond, J. B. 4/3/48

Spanton, E. J. C., *M.B.E.*, *p.s.c.* (*T/Lt.-Col.* 9/12/53) 30/8/48

Cole, R. E. W., *p.t.s.c.* 27/8/49

Regular Army—*contd.*

Majors—contd.

King-Farlow, P. A. V., *T.D.* 13/11/49

Perez, J. L. L. 27/11/49

Potter, W. R., *M.B.E.*, *T.D.*, *p.s.c.* (*T/Lt.-Col.* 27/9/53) 11/6/50

Holmyard, C. G. C. 26/8/50

Edwards, R. V. 28/8/50

Baker, B. W. R., *M.C.* 4/7/51

Newton, L. G., *p.s.c.* 25/8/51

Gardner, J. A. 25/8/51

Holt, A. E., *p.s.c.* 26/1/52

Chandler, G. F. M., *p.s.c.*, [L] 1/7/52

Clutterbuck, R. G., *p.s.c.* 1/7/52

Moss, W. R. M., *p.s.c.* 1/7/52

Simpson, C. A., *T.D.*, *p.s.c.* 1/0/52

Dickerson, L. W. 7/10/52

Gill, G. D., *M.B.E.*, j.s.s.c., *p.s.c.* 8/10/52

Regular Army—*contd.*

Majors—contd.

McEachran, P., *p.s.c.* 22/10/52

Prescott, D. 17/9/53

Teale, J. B. C. 7/6/54

Fitzhardinge-Berkeley, P. 4/1/55

Macdonald, R. P., *p.s.c.* (*Adjt.*) 28/3/55

Captains.

Thorp, W. R., *M.C.* 9/10/48

Easthaugh, C. G., *p.s.c.* 31/3/49

King, A. H. B. 31/7/53

Wilkie, E. H. 20/9/54

Fletcher, D. M., *M.C.* (*T/Maj.* 31/10/54) 23/9/54

Reader, B. J. (*att'd Glider P.*) 21/10/54

Chatterton, D. (*att'd Para.*) 21/10/54

Adcock, A. J. 18/4/55

Saunders, P. N. St. J. (*att'd Para.*) 14/7/55

Digitized by Google

Regular Army—*contd.*

Lieutenants.

Hall, S. J. (*T/Capt.* 30/6/54) 3/8/49
Bonner, R. A. 15/7/50
Ballinger, R. G. 16/12/51
Adcock, P. D. (*T/Capt.* 10/1/54) 9/2/53
Davis, A. W. (*T/Capt.* 1/11/53) 9/2/53
Pile, D. A. 24/8/53
Lee, R. G. 8/2/54
Farrer, A. J. 1/8/54
Reed, G. H. 23/1/55
Yemm, M. 6/2/55
Neville-Rolfe, D. E. 6/2/55
Wilson, P. F. 31/7/55

2nd Lieutenants.

Biggs, D. C. 5/2/54
Goslin, B. T. 12/2/54
Hibbert, A. E. 6/8/54
Mayers, J. G. 4/2/55

Quarter-Masters.

Smith, A. E. *lt.* 19/3/53
Jackson, T. R. 11/9/53
capt. 5/2/55

Regular Army
Short Service Officers

Major.

Bryant, T. P., *T.D.* (*Emp. List* (4)) 25/8/52

Captains.

Macarthur, W. S. (*Emp. List* (4)) 16/3/49
Holden, J. 19/9/50
Talbot, F. E. 18/2/51
Schofield, R. B. (*Emp. List* (4)) 20/7/51

Lieutenant.

Turnbull, G. J. 5/5/55

Regular Army
Short Service Officers—*contd.*

2nd Lieutenants.

Murray, R. J. 29/5/54
Shaw, R. J. 14/8/54
Pratt, D. C. 5/3/55

Quarter-Masters.

Basham, C. T. A. 30/12/44
capt. 30/12/50
Ferguson, J. 27/8/51
capt. 14/6/55

Extended Service Officers

Majors.

Mangnall, T. B., *T.D.* (*Emp. List* (3)) 3/9/52
Hardman, F. (*Emp. List* (3)) 29/6/53

Captains.

Walsh, J. B. (*T/Maj.* 5/5/50) 11/2/50
Ingram, J. (*Emp. List* (3)) 23/12/50
Thomson, D. 2/12/53

Regular Army
National Service Officers

2nd Lieutenants.

Morphet, D. S. D. 29/5/54
Dutoy, L. P. 12/6/54
Golzen, G. 12/6/54
McNal, I. O. 12/6/54
Willey, D. A. 12/6/54
Booth, D. A. C. 24/7/54
Cosgrove, D. T. 24/7/54
Swindlehurst, C. 9/10/54
Palmer, D. J. 5/2/55
Samuels, S. R. 5/2/55
James, P. M. 19/2/55
Park, I. G. 19/2/55
Law, T. B. 19/3/55
Lever, M. D. A. 19/3/55
Massiah, C. D. 23/4/55
Midgley, V. 18/6/55
Lauchlan, I. McN. 3/9/55

Regular Army—*contd.*

Army Emergency Reserve

Lieutenant.

Sharp, P. N. B., *T.D.* 26/6/44

Army Emergency Reserve
National Service Officer

2nd Lieutenant.

Sharrock, M. (*A/Lt.* 14/1/54) 24/5/52

Territorial Army

Hon. Colonel.

Dawson, Col. S. P., *O.B.E.*, *M.M.*, *T.D.*, *D.L.*, *J.P.* 1/4/48

Lt.-Colonels.

Martin-Bird, R. D., *O.B.E.*, *T.D.* (*A/Col.* 1/5/53) 1/5/47
bt. col. 1/5/53
Wilson, P. D., *M.B.E.*, *T.D.* 2/5/53
Rogerson, J. E., *M.C.* 1/11/55

Majors.

Hills, E. R. 18/10/49
Brown, F. J. 10/5/51
Barclay-Tedford, E. W., *T.D.* 10/5/51
Hallett, J. R., *T.D.* 9/3/53
Connery, F. A. J., *T.D.* 11/5/53
McLean, J. S. 2/12/53
Bennett, R. J. 1/2/54
Biggs, J. 8/2/55

Captains.

Ellis, J. M., *T.D.* (*A/Maj.* 1/12/53) 1/1/46
Moore, K. G., *M.C.*, *T.D.* (*A/Maj.* 1/4/53) 1/1/49
Bracken, D. 24/10/51
Axford, A. 1/8/52
Gibbs, D. E. 13/8/52
Dowd, A. J. 1/9/53

Digitized by Google

Territorial Army—*contd.*

Captains—contd.

Bennett, E. H.	1/2/54
Anson, B.	1/2/54
Smith, A. E.	1/2/54
Hoare, E. H.	31/3/54
Jones, E. C.	1/11/54
McTaff, A.	31/12/54
Durham, H. G.	1/6/55
Lees, J. S.	1/6/55
Grimshaw, F. G.	1/6/55
Hargreaves, R. H.	12/9/55

Lieutenants.

Haworth, J. G.	16/12/51
Ingram, J.	10/3/52
Barr, B. S.	10/6/52
Dobson, N.	14/11/52
Blackburn, J. M.	15/12/52
Taylor, J. M.	15/12/52
Worthington, A. C.	26/12/52
Barton, N. M.	3/10/53
Barton, A. A.	2/12/54
Owen, R. T.	12/5/55
Ford, E.	30/6/55
Smith, P. J.	29/9/55

2nd Lieutenants.

Hick, W. L. (*A/Lt.* 28/2/54)	12/7/52
Walker, K. R. (*A/Lt.* 31/3/55)	7/11/53
Hudson, P. G. (*A/Lt.* 13/3/55)	6/2/54
Smith, I. G. (*A/Lt.* 29/10/55)	27/2/54
Schofield, B. W.	16/5/54
White, A.	16/5/54
Raby, B. S.	16/5/54
Hart, J. R.	18/10/54

Territorial Army National Service Officers

Lieutenants.

Blomfield, I. F.	15/12/52
Taylor, J. M. (416137)	26/12/52
Salmon, E. H.	23/1/53
Lundie, R. A.	30/1/53
Birrell, A. J.	6/3/53
Caustin, B. C.	13/4/53
Burnford, C. M.	11/5/53
Moore, B.	12/6/53
Merton, I. V.	22/11/53
Finch, J. F.	21/1/54
Schwarz, W.	28/2/54
Deaville, N. F., *M.C.*	22/4/54
Hanson, E. I.	6/2/55
Bennett, G.	30/10/55

2nd Lieutenants.

Beesley, A. E. R. (*A/Lt.* 4/10/53)	19/1/52
Williams, J. McF. (*A/Lt.* 11/10/53)	8/3/52
Trueman, J. D. (*A/Lt.* 14/1/54)	24/5/52
Dickinson, J. W. H. (*A/Lt.* 28/1/54)	7/6/52
Whittles, P. D. (*A/Lt.* 28/1/54)	7/6/52
Tribe, N. L. (*A/Lt.* 7/2/54)	12/7/52
Jones, C. C. (*A/Lt.* 21/3/54)	18/10/52
Farnworth, J. J. (*A/Lt.* 19/8/54)	6/12/52
Hunter, C. (*A/Lt.* 2/12/54)	14/3/53
Chapman, T. J. (*A/Lt.* 17/6/54)	28/3/53
Fraser, J. A. (*A/Lt.* 25/9/55)	13/3/54
Croose, A.	12/6/54

Units of the Home Guard Affiliated

1st, 5th, 10th, 11th, 12th and 13th (East Lancashire) H.G. Bns.

Units of the Army Cadet Force Affiliated.

8th and 9th Cadet Coys., The Manchester Regt.

Digitized by Google

THE NORTH STAFFORDSHIRE REGIMENT (THE PRINCE OF WALES'S) [64 and 98]

The Prince of Wales's Plume. The Dragon, superscribed "China."

"Gaudaloupe, 1759," "Martinique, 1794," "St. Lucia, 1803," "Surinam," "Punjaub," "Reshire," "Bushire," "Koosh-ab," "Persia," "Lucknow," "Hafir," "South Africa, 1900-02," "Afghanistan, 1919." *The Great War*—17 *Battalions.*—"Aisne, 1914, '18," **"Armentières, 1914,"** "Loos," **"Somme, 1916, '18,"** "Albert, 1916, '18," "Bazentin," "Delville Wood," "Pozières," "Guillemont," "Ancre Heights," "Ancre, 1916," **"Arras, 1917,"** "Scarpe, 1917," "Arleux," **"Messines, 1917, '18," "Ypres, 1917, '18,"** "Pilckem," "Langemarck, 1917," "Menin Road," "Polygon Wood," "Broodseinde," "Poelcappelle," "Passchendaele," "Cambrai, 1917, '18," "St. Quentin," "Bapaume, 1918," "Rosières," "Avre," "Lys," "Bailleul," "Kemmel," "Hindenburg Line," "Havrincourt," "Canal du Nord," **"St. Quentin Canal,"** "Beaurevoir," "Courtrai," **"Selle,"** "Valenciennes," "Sambre," "France and Flanders, 1914-18," "Suvla," **"Sari Bair,"** "Gallipoli, 1915-16," "Egypt, 1916, "Tigris, 1916," **"Kut al Amara, 1917,"** "Baghdad," "Mesopotamia, 1916-18," "Baku." "Persia, 1918," **"N.W. Frontier India, 1915."**

Agents—Lloyds Bank Limited, Cox's & King's Branch.

Regimental Depot—Whittington Barracks, Lichfield, Staffs.

Regimental Journal—"China Dragon," Lichfield.

Regimental Association—The Regimental Association, North Staffordshire Regiment (The Prince of Wales's), Lichfield.

For Record Office ... ... *see* column 2903.
For Regimental Pay Office ... ... *see* column 2913.

Allied Regiment of the Canadian Army

Le Régiment de Châteauguay

Uniform—Blue. *Piping*—Black.
Facing Colour—Black.

Colonel ... Swynnerton, Brig. (Hon. Maj.-Gen.) C. R. A., *C.B.*, *D.S.O.*, Col. Comdt. R.W.A.F.F., ret. pay, *p.s.c.* 1/6/55

Officer Commanding Regimental Depot—Penrose, Maj. J. V.

Regular Army

Lt.-Colonels.

§Bird, A. D. W., *O.B.E.*, *p.s.c.* 28/7/52

Perreau, M. J., *p.s.c.* 19/8/54

Majors.

Brown, C. M. 23/12/38

Meredith, C. T. 31/8/39

Butterworth, H., *p.s.c.*, [*l*] 2/2/45

Mounsey, R. R. 29/5/46

Lyons, T. G., *p.s.c.* 1/7/46

Keating, S. J. 1/7/46

Booth, J. E. 31/8/46

White, A. D. F. 31/1/48

Rogers, W. C. G., *M.C.*, *p.s.c.* (*T*/*Lt.-Col.* 22/11/54) 31/1/48

Gardner, R. H. 29/10/48

Haines, R. [*l*] 30/1/49

Penrose, J. V. 28/1/50

Wheeler, P. M., *p.s.c.* 26/8/50

Regular Army—*contd.*

Majors—contd.

Price, W. L., *M.B.E.*, *p.s.c.* 27/1/51

Levett, R. G., *p.s.c.* 27/1/51

Bell, E. I. J., *D.F.C.*, *p.s.c.* 25/8/51

Nicholas, C. R. M. 25/8/51

Edwards, C. R., *p.s.c.*, [*l*] 25/8/51

Farley, A. J. J. 6/11/51

Cooke, W. A. H. 1/7/52

Higgins, H. P., *p.s.c.* 3/7/52

Hartland, T. R. W., *M.C.*, j.s.s.c., *p.s.c.* 28/8/52

Reed, R. G., *T.D.*, *p.s.c.* 1/9/52

Russell, D. A., *M.C.*, [*l*] 31/12/52

Dickson, D.W. H., *p.t.s.c.* 31/12/52

Chown, A. F., *M.B.E.*, *p.s.c.* 9/8/53

White, F. E. 14/8/53

Owen, R. D. 19/9/54

Regular Army—*contd.*

Captains.

Groom, R. H. M., *M.C.* 1/5/50

Whorton, J. C. 10/7/50

Dunkey, B. H. 27/2/52

Owen, R. B. 2/8/53

Swynnerton, J. C. A. 4/5/54

Rusby, R. B., *M.C.* 6/5/54

Weeks, J. S. 15/7/54

Plant, O. 1/11/54

McGahey, P. M. (*Adjt.*) 11/2/55

Toon, S. R. 24/4/55

Fausset, C. B. T. 14/7/55

Lieutenants.

Cleaver, K. A. R. (*T*/*Capt.* 1/5/55) 8/3/50

Ingham, M. D. L. (*T*/*Capt.* 1/3/53) 6/9/51

Digitized by Google

Regular Army—*contd.*

Lieutenants—contd.

Boorman, D. 22/7/52
O'Hara, T. J. 9/2/53
Levey, J. G. 17/5/53
Chaffey, G. 3/8/53
Baron, P. G. S. 3/8/53
Dutholt, W. P. 8/2/54
Oldfield, J. C. F. 8/2/54
Coghill, T. A. 8/4/54
McLean, R. D. W. 31/7/55
Hawke, J. A. 31/7/55

2nd Lieutenants.

Reeves, D. E. N. 8/7/54
Mogridge, M. C. C. 6/8/54
Wicken, M. G. 4/2/55
Jones, C. T. R. 29/7/55

Quarter-Masters.

Simpson, F. C. 26/12/46
maj. 1/8/52
Champ, N. E. *lt.* 20/10/53
Pratt, E. *lt.* 31/12/53

Regular Army
Short Service Officers

Majors.

Eaton, G. A. (*Emp. List* (4)) 23/12/53
Morris-Richardson, C. (*Emp. List* (4)) 9/11/54
Atkinson, C. 25/11/54

Lieutenant.

Goodwin, D. W. 6/2/54

2nd Lieutenant.

Chester, P. D. 15/5/54

Quarter-Master.

Eardley, W. H., *O.B.E.* 30/7/45
capt. 2/4/51

Extended Service Officers

Major.

Neyland, J. R. 28/2/55

Captains.

Rowe, H. A. 30/3/50
Amlot, F. (*Emp. List* (3)) 28/4/50
Buckley, D. (*T/Maj.* 1/5/49) (*Emp. List* (3)) 23/2/51
Kelly, J. J. 30/4/52

Regular Army
National Service Officers

2nd Lieutenants.

Moss, B. D. 26/6/54
Aylliffe, R. D. 19/2/55
Calthrop, J. H. 19/2/55
Swainson, W. J. H. 19/3/55
Brown, J. N. 23/4/55
Christie, R. B. 23/4/55
Thomas, A. C. 23/4/55
Hughes, M. S. 4/6/55
Johnson, S. 4/6/55
Goodwin, P. J. 20/8/55
Moxon, M. 20/8/55

Army Emergency Reserve

Captain.

Hall, E., *p.t.s.c.*, *s.a.c.*, T.P. 8/10/46

Territorial Army.

Hon. Colonel.

Molloy, Col. M. D., *O.B.E.*, *T.D.*, *D.L.*, (S.C.), (*T.A. Res.*) 21/8/48

Majors.

James, F. E., *T.D.* 16/2/48
Thomas, R. H., *T.D.* 1/7/52
Jackson, F. L. J. (*A/Lt.-Col.* 20/8/54) 1/5/53

Captains.

Baines, C. J., *M.C.*, *T.D.* (*A/Maj.* 3/2/53) 19/5/48
Simpson, R. W. (*A/Maj.* 1/12/53), *T.D.* 15/10/49
Higgins, C. T. 20/10/52
Moore, J. 22/1/53
Hurst, D. W. S. 3/2/53
Durose, R. W. 5/2/53
Rowley, A. 23/5/55

Lieutenants.

Lane, J. M. S. (*A/Capt.* 29/1/53) 2/4/50
Jones, J. E. (*A/Capt.* 12/4/55) 2/12/51
Campbell, C. A. A. (*A/Capt.* 7/7/55) 17/1/52

Territorial Army—*contd.*

Lieutenants—contd.

Bagnall, P. H. 8/6/52
Barratt-Greene, A. C. 24/11/52
Jeffrey, D. C. 5/1/53
Smith, G. 4/2/54
Steinitz, M. U. 7/4/54

2nd Lieutenant.

Hammond, J. C. A. (*A/Lt.* 2/1/55) 18/4/53

Territorial Army
National Service Officers

Lieutenants.

Shafto, T. A. C. 12/10/52
Phelps, M. R. 4/9/53
Craig, J. E. 14/9/53
Smith, W. D. W. 5/10/53
Vinsen, N. M. K. 5/11/53

2nd Lieutenants.

Buckler, P. (*A/Lt.*24/11/52) 24/11/51
Chapman, R. J. B. (*A/Lt.* 7/1/54) 26/4/52
Ludlow, M. R. (*A/Lt.* 14/2/54) 12/7/52
Horsman, M. (*A/Lt.* 2/5/54) 24/1/53
Sheppard, B. S. (*A/Lt.* 25/11/54) 14/3/53
Curry, J. F. R. (*A/Lt.* 2/1/55) 18/4/53
Holdcroft, D. (*A/Lt.* 30/1/55) 18/6/53
Phillips, C. J. (*A/Lt.* 20/2/55) 11/7/53
Neville, T. D. (*A/Lt.* 7/7/55) 7/11/53
Buckley, T. (*A/Lt.* 23/10/55) 6/2/54
Preece, M. J. S. 10/4/54
St. Johnston, C. D. 10/4/54

Units of the Home Guard Affiliated

1st, 2nd, 3rd, 4th and 5th (Staffordshire) H.G. Bns.

Units of the Army Cadet Force Affiliated

1st and 6th Cadet Bns., N. Staffords.

Digitized by Google

THE YORK AND LANCASTER REGIMENT [65 and 84]

The Royal Tiger, superscribed "India," **The Union Rose.**

"Guadaloupe, 1759," "Martinique, 1794," "India, 1796–1819," "Nive," "Peninsula," "Arabia," "New Zealand," "Lucknow," "Tel-el-Kebir." "Egypt, 1882, 1884," "Relief of Ladysmith," "South Africa, 1899–1902."

The Great War—22 *Battalions.*—"Aisne, 1914," "Armentières, 1914," "**Ypres, 1915, '17, '18,**" "Gravenstafel," "St. Julien," "Frezenberg," "Bellewaarde," "Hooge, 1915," "Loos," "**Somme, 1916, '18,**" "Albert 1916," "Poziéres," "Flers-Courcelette," "Morval," "Thiepval," "Le Transloy," "Ancre Heights," "Ancre, 1916," "Arras, 1917, '18," "Scarpe, 1917 '18," "Arleux," "Oppy," "**Messines, 1917, '18,**" "Langemarck, 1917," "Menin Road," "Polygon Wood," "Broodseinde," "Poelcappelle," "**Passchendaele,**" "**Cambrai, 1917, '18,**" "St. Quentin," "Bapaume, 1918," "**Lys,**" "Hazebrouck," "Bailleul," "Kemmel," "Scherpenberg," "Marne, 1918," "Tardenois," "Drocourt-Quéant," "Hindenburg Line," "Havrincourt," "Epéhy," "Canal du Nord," "**Selle,**" "Valenciennes," "Sambre," "France and Flanders, 1914–18," "**Piave,**" "Vittorio Veneto," "Italy, 1917-18," "Struma," "Doiran, 1917," "**Macedonia, 1915–18,**" "Suvla," "Landing at Suvla," "Scimitar Hill," "**Gallipoli, 1915,**" "Egypt 1916."

Agents—Lloyds Bank Limited, Cox's & King's Branch.
Regimental Depot—The Barracks, Pontefract, Yorks.
Regimental Journal—"The Tiger and Rose," The Barracks, Pontefract.
Regimental Association—Regimental Association, Pontefract.

For Record Office ... ... *see* column 2903.
For Regimental Pay Office ... ... *see* column 2913.

Uniform—Blue. *Piping*—White.
Facing Colour—White.

Allied Regiment of The Canadian Army
Les Fusiliers Mont-Royal

Allied Regiment of New Zealand Military Forces
The Wellington Regiment. (*City of Wellington's Own.*)

Allied Battalion of the Federation of Malaya Forces
7th Battalion, The Malay Regiment

Colonel .. .. Robins, Col. (Hon. Brig.) C. G., *C.B.E.*, ret. pay, *p.s.c.* ... 1/1/49

Officer Commanding Regimental Depot—Stansfeld, Maj. A. W., *p.s.c.*

Regular Army

Lt.-Colonels.

§Sykes, N. S., *p.s.c.* 29/9/50

§Prendergast, J. H., *D.S.O.*, *M.C.*, *p.s.c.* 23/10/51

Halford, M. C. K., *D.S.O.*, *M.B.E.*, j.s.s.c., *p.s.c.*, *f.s.w.* 20/10/54

Majors.

Wilson, R. F., *p.s.c.* 29/1/42

Mott, J. H., *O.B.E.*, *p.s.c.* 3/12/44

Grimston, R. A. 1/7/46

Belton, P. A., *p.s.c.* 7/2/47

Hawkins, J. V., *p.s.c.* (*T/Lt.-Col.* 1/3/55) 30/8/47

Sykes, H. W. B. 29/8/48

Mott, F. V. D. 31/12/49

Stansfeld, A. W., *p.s.c.* 21/9/50

Livermore, L. A. 15/10/50

Keymer, P. N., *M.O.*, *p.s.c.* (*local Lt.-Col.* 1/8/54) 17/12/50

Edwards, P. A. C., *p.s.c.* 25/8/51

Pearson, P. P., *M.B.E.*, *p.s.c.* 18/10/51

Brehaut, R. F. 26/1/52

Grove, P. N. 26/1/52

Burnett, R. A. 26/1/52

Regular Army—*contd.*

Majors—contd.

Wynter, R. W. D., *M.C.*, *p.s.c.* 1/7/52

Creighton Williamson, D., *p.s.c.*, *f.s.* 3/7/52

Evans, A. G., *p.s.c.* 5/8/52

Hobson, B. H., *p.s.c.*, *n.s.* 27/9/52

Sim, J. A. N., *M.C.* 31/12/52

Cross, K. E. C. 23/6/53

Dobney, R. P. J. 24/7/53

Pattison, J. R. 2/8/53

Shiell, R. D., *p.s.c.* 14/9/53

Taylor, R. G. C., *M.C.* 5/11/53

Sanderson, J. B. [*l*] 6/8/55

Captains

Vasey, J. R. (*T/Maj.* 14/5/55) 26/12/47

Watts, B. F. 7/8/52

Thierry, F. A. M. [*l*] (*Adjt.* 1/3/55) 24/2/53

Rumble, B. C. 15/5/53

Regular Army—*contd.*

Captains—contd.

Bower, E. G. 27/3/54

Lloyd, G. R. 14/10/54

Eccles, R. 21/10/54

Fife, M. G. 22/12/54

Shaw, B. 19/9/55

Lieutenants.

Weeks, R. M. H. 26/5/50

Robinson, G. C. 15/7/50

Hammond, T. F. 1/6/51

Burke, A. G., *M.C.* (*T/Capt.* 22/6/54) (*att'd Para*). 14/7/51

Frazer, K. M. L. (*T/Capt.* 14/3/54) 22/7/52

Burgess, N. B. (*T/Capt.* 19/3/55) 27/11/52

Ashforth, R. D. (*T/Capt.* 15/4/54) 9/2/53

Emery, D. L. (*T/Capt.* 9/11/54) 30/5/53

Tennent, I. P. 3/8/53

Callaghan, M. B. 10/8/53

Digitized by Google

Regular Army—*contd.*

Lieutenants—contd.

Johnson, A. R. 28/3/54

Wood, P. R. 6/2/55

Cornut, E. E. 6/2/55

Harris, P. A. 31/7/55

2nd Lieutenants.

Gorton, C. B. 6/2/54

Nash, S. J. 12/2/54

Keightley, K. F. 14/7/54

Dennison, A. 4/2/55

Quarter-Masters.

Denham, S., *M.B.E.* 4/9/41
maj. 22/8/49

Foster, G. 26/5/52
capt. 6/9/55

Lord, W. E. M. *lt.* 16/11/52

Smyth, D., *D.C.M.* *lt.* 31/5/54

Regular Army
Short Service Officers

Captains.

Jarrett, D. E. 17/6/48

Dilley, H. A. (*T/Maj.* 23/3/52) (*Emp. List* (4)) 24/3/50

Kitwood, L. (*Emp. List* (4)) 29/12/54

Lieutenants.

Hardy, D. R. 4/12/53

Wintle, D. W. 26/6/55

Barnard, D. P. F. 24/7/55

Convery, D. 22/9/55

2nd Lieutenant.

Goble, H. R. 29/7/55

Extended Service Officers

Majors.

Sedgwick, H. (*Emp. List* (3)) 26/10/53

Wade, W. H. 2/8/54

Blakely, W. S. (*Emp. List* (3)) 15/8/54

Captain.

Bell, H. 5/4/49

Regular Army
National Service Officers

2nd Lieutenants.

Minford, K. R. 12/6/54

Nathani, M. 12/6/54

Bickerdike, P. J. 12/6/54

Middlebrook, P. W. 4/12/54

Firth, J. 22/1/55

Stroud, R. D. 5/2/55

Cam, R. V. 19/2/55

Cunnington, M. J. (*att'd Para.*) 4/6/55

Flavin, B. J. 3/9/55

Roper, A. J. 17/9/55

Territorial Army

Hon. Colonel.

Branson, Col. *Sir* Douglas S., *K.B.E., C.B., D.S.O.*■■, *M.C., T.D., A.D.C., D.L., t.a.* 26/6/40

Lt.-Colonel.

Newton, P. S., *M.C., T.D.* 1/12/54

Majors.

Nicholson, J. A. H., *M.C., T.D.* 1/5/47

Lonsdale-Cooper, L. M., *M.C., T.D.* 16/5/47

Captains.

Hutton, W. A. R. (*A/Maj.* 31/3/53) 1/1/51

Robinson, W. T. 1/1/51

Richardson, N., *M.C.* 26/10/52

Thomson, R. D. C. 15/12/53

Rood, A. B. 16/7/54

Lieutenants.

Wright, R. D. (*A/Capt.* 17/8/53) 7/6/51

Norton, I. G. (*A/Capt.* 8/6/55) 17/3/52

Tyzack, J. A. 1/6/52

Kerrich, M. N. W. D'O. (*A/Capt.* 3/7/55) 6/6/52

Cunningham, J. C. H., *M.C.* 20/12/53

Denton, G. R. 21/2/54

Hobson, E. 4/5/54

Jenkins, J. C. 7/1/55

Territorial Army—*contd.*

2nd Lieutenants.

Thomson, C. S. C. (*A/Lt.* 5/10/53) 19/1/52

Baker, R. F. W. (*A/Lt.* 28/9/53) 26/4/52

Hall, M. C. (*A/Lt.* 5/8/54) 6/12/52

Territorial Army
National Service Officers

Lieutenants.

Gosland, C. A. J. 1/12/52

Poole, W. 15/12/52

Lacy, H. E. 30/1/53

Baker, A. R. 19/6/53

Watson, F. A. J. 20/6/54

Veys, J. P. F. 11/7/54

Black, T. J. S. M. 23/5/55

2nd Lieutenants.

Tiptaft, C. M. W. (*A/Lt.* 20/12/53) 5/4/52

Adams, P. C. (*A/Lt.* 14/1/54) 24/5/52

Thompson, K. (*A/Lt.* 21/2/54) 9/8/52

Jutton, P. (*A/Lt.* 6/5/54) 6/9/52

Rees, F. T. (*A/Lt.* 20/5/54) 4/10/52

Norval, G. W. (*A/Lt.* 12/7/54) 18/4/53

Coates, T. (*A/Lt.* 23/1/55) 30/5/53

Olivier, R. A. 4/12/54

Units of the Home Guard Affiliated

48th, 56th, 58th and 65th (West Riding) H.G. Bns.

Units of the Army Cadet Force Affiliated

1st, 2nd, 3rd, 4th, 5th and 7th Cadet Bns., Y. & L. Regt.

Digitized by Google

THE DURHAM LIGHT INFANTRY [68 and 106]

Within a bugle horn stringed the letters D.L.I.

"Salamanca," "Vittoria," "Pyrenees," "Nivelle," "Orthes," "Peninsula," "Alma," "Inkerman," "Sevastopol," "Reshire," "Bushire," "Koosh-ab," "Persia," "New Zealand," "Relief of Ladysmith," "South Africa, 1899-1902," "Afghanistan, 1919."

The Great War—37 *Battalions.*—**"Aisne, 1914, '18," "Armentières, 1914," "Ypres, 1915, '17, '18," "Gravenstafel," "St. Julien," "Frezenberg," "Bellewaarde," "Hooge, 1915," "Loos," "Somme, 1916, '18," "Albert, 1916, '18," "Bazentin," "Delville Wood," "Pozières," "Guillemont," "Flers-Courcelette," "Morval," "Le Transloy," "Ancre Heights," "Arras, 1917, '18," "Scarpe, 1917," "Arleux," "Hill 70," "Messines, 1917," "Pilckem," "Langemarck, 1917," "Menin Road," "Polygon Wood," "Broodseinde," "Passchendaele," "Cambrai, 1917, '18," "St Quentin," "Rosières," "Lys," "Estaires," "Hazebrouck," "Bailleul," "Kemmel," "Scherpenberg," "Marne, 1918," "Tardenois," "Bapaume, 1918," "Hindenburg Line," "Havrincourt," "Épéhy," "Canal du Nord," "St. Quentin Canal," "Beaurevoir," "Courtrai," "Selle," "Sambre," "France and Flanders, 1914-18," "Piave," "Vittorio Veneto," "Italy, 1917-18," "Macedonia, 1916-18," "Egypt, 1915-16," "N.W. Frontier India, 1915, 1916-17," "Archangel 1918-19."**

Agents—**Messrs. Glyn, Mills & Co., Holt's Branch.**

Regimental Depot—Brancepeth Castle, Brancepeth, Durham.

Regimental Journal—**"Regimental Journal, The Durham Light Infantry," Brancepeth Castle, Nr. Durham.**

Regimental Associations—**The Durham Light Infantry Regimental Fund, 13, Elvet Bridge, Durham City.**
The Durham Light Infantry Association, 13, Elvet Bridge, Durham City.

For Record Office ... ... *see* column 2904.
For Regimental Pay Office ... ... *see* column 2913.

Jacket—Dark Green. *Trousers*—Blue.
Piping—White. *Facing Colour*—Dark Green.

Allied Regiment of The Canadian Army

The Winnipeg Light Infantry

Allied Regiments of New Zealand Military Forces

The Canterbury Regiment
The Nelson, Marlborough and West Coast Regiment

Colonel ... ... Airey, Lt.-Gen. *Sir* Terence S., *K.C.M.G.*, *C.B.*, *C.B.E.*, ret. pay, *p.s.c.* 10/4/52

Officer Commanding Regimental Depot—D'Arcy-Irvine, C. M., *M.B.E.*, (j.s.c.)

Regular Army

Lt.-Colonels.

§Townsend, C. M., *p.s.c.* 29/3/50

Leather, K. M. W., *M.C.*, *p.s.c.* 29/3/53

May, P. H. M., *D.S.O.*, *M.C.*, *p.s.c.*, *j.s.* 1/2/54

Majors.

Cousens, J. R., *M.B.E.* 29/1/44

Crosthwaite, D. F., *p.s.c.* (*Seconded to O.T.C.*) 1/7/46

Steel, J. C. 1/7/46

Atkinson, R. G., *O.B.E.*, *M.C.*■, *p.s.c.* 30/8/47

Taylor, J. H., *p.s.c.* 31/1/48

Humphreys, R. B. 31/1/48

Regular Army—*contd.*

Majors—contd.

Ferguson-Innes, I. R., *p.s.c.* (*temp. Lt.-Col.* 11/5/53) 4/5/49

D'Arcy-Irvine, C. M., *M.B.E.*, (j.s.c.) 7/11/49

Waistell, W. H., *p.s.c.* 28/1/50

Gibson, A. de V. 28/1/50

Loveridge, R. S., *M.B.E.*, *M.C.*, *p.s.c.* 15/6/50

Oldman, H. R. D., *M.C.*, *p.s.c.* (*T/Lt.-Col.* 5/12/53) (*local Col.* 5/12/53) 24/6/50

Collingwood, J. O. 26/8/50

Swannell, D. W. A., *M.B.E.* 27/1/51

Wilkinson, T. G., *p.s.c.* 29/10/51

Murray, F. A. S., *M.C.* 26/1/52

Regular Army—*contd.*

Majors—contd.

Fuller, M. F. 1/7/52

Morant, J. L. S. 1/7/52

Lace, J. 23/9/52

Gray, J. G. G., *M.C.*■ 31/12/52

Barkas, A. C. K. 31/12/52

Birchenough, R. A. G., *M.B.E.*, *M.C.*, *p.s.c.* 31/12/52

Kelley, J. W., *p.s.c.* 18/1/53

Ellis, E. C. 14/2/53

Taylor, A. T., *p.s.c.* 20/2/53

Burdon-Taylor, C., *T.D.* 6/6/53

Benson, M. L. N., *M.C.* 5/10/53

Grant, G. E. P. 1/3/54

Greenwell, P. F., *M.C.*, *p.s.c.* 24/9/54

Digitized by Google

Regular Army—*contd.*

Majors—contd.

Innes, B. C., *M.C.* 13/2/55

Rome, P. L., *M.C.*, *p.s.c.* 22/6/55

Captains.

Scott, R. E., *M.C.*, *p.s.c.* (*T/Maj.* 25/2/53) 23/11/48

Fleming, L. L., *M.C.*, *p.s.c.* (*T/Maj.* 9/2/54) 30/12/48

Fenner, D. J., *p.s.c.* 8/1/49

Burkmar, J. G. 11/12/49

Burini, E. B. 19/12/50

Maughan, G. J., *p.s.c.* 5/1/51

Swann, M. E. 6/9/51

Lloyd, J. W., *M.C.* 19/2/52

Hodgson, N. (*att'd Para.*) 2/5/53

Gregson, K. 2/8/53

McConkey, G. K. 23/10/53

Bingham-Newland, R. J. 9/6/54

Jacob, J. H., *M.C.* 15/7/54

Arnot, J. A. G. 23/7/54

Greenwell, P. M. de W. 21/10/54

Ford, C. B. W. 29/11/54

Grosch, A. J. P. 22/12/54

Tonkinson, J. B., *M.B.E.* 22/12/54

Lieutenants.

Thorpe-Tracey, S. F. 27/12/50

Bower, C. F. 30/3/51

Gibbons, R. D. (*T/Capt.* 28/5/54) 16/12/51
(*Adjt.* 28/5/54)

Owen, H. R. 20/12/51

McBain, M. D. C. 9/2/53

Penty, F. J. 29/3/53

Arnot, P. C. McD. 3/8/53

Macgregor-Oakford, R. B., *M.C.* 13/12/53

Alexander, P. C. 24/12/53

Regular Army—*contd.*

Lieutenants—contd.

Irvine, T. M. 8/2/54

Crawford, R. W. H. 8/2/54

Turner, G. A. 8/4/54

Swynnerton, T. F. 26/4/54

Dunn, D. 1/8/54

Tinkler, M. 6/2/55

Watson, A. McL. (*att'd Para.*) 6/2/55

Hill, W. B. (*att'd Para.*) 6/2/55

de la Billière, P. E. de la C. 29/4/55

Percy, R. J. (*att'd Para.*) 31/7/55

Windsor-Aubrey, P. M. M. 31/7/55

2nd Lieutenants.

Spurrier, M. C. 7/11/53

Greenshields, E. G. W. 19/5/54

Grannum, R. C. 4/2/55

Quarter-Masters.

Newman, A. E., *M.B.E.* 4/10/43
maj. 3/7/49

Flannigan, G., *M.B.E.*, *M.M.* 1/9/49
maj. 24/1/54

Catterson, A. 26/6/50
maj. 18/12/51

Thomasson, E., *M.B.E.*
lt. 3/7/54

Regular Army
Short Service Officers

Captains.

Williams, J. L. (*Emp. List* (4)) 20/3/49

Morton, J. 15/1/55

Lieutenants.

Kerr, J. K. 27/9/53

Roper-Lowe, D. 23/10/54

Bell, P. A. 23/2/55

2nd Lieutenant.

Hodgson, J. D. 27/3/54

Regular Army
Short Service Officers—*contd.*

Quarter-Masters.

Jones, J. W., *M.B.E.*
capt. 10/1/47

Ryan, F. *maj.* 10/6/53

Extended Service Officers

Majors.

Rowbottom, K. G. (*T/Lt.-Col.* 4/11/52) (*Emp. List* (3)) 11/7/46

Surtees, R. E., *T.D.*, *p.s.c.* (*Emp. List* (3)) 12/7/53

Captains.

Waring, W. J. (*Emp. List* (3)) 3/3/44

Perlam, T. C. 29/7/49

Flory, F. 7/2/50

Waugh, E. I. 7/11/54

Regular Army
National Service Officers

2nd Lieutenants.

Hanmer, M. D. A. 27/3/54

Boddington, R. M. H. 15/5/54

Dawson, T. W. 25/9/54

Satchwell, G. M. 6/11/54

Berry, M. H. A. 18/12/54

Cola, A. J. 18/12/54

Phillips, A. J. 18/12/54

Brigg, J. S. 8/1/55

Stobart, G. A. 5/3/55

Beckwith, E. D. 19/3/55

Bowron, D. L. 21/5/55

Ward, J. T. 18/6/55

Bayley, M. J. 3/9/55

Swinburne, N. L. 17/9/55

Army Emergency Reserve
National Service Officer

2nd Lieutenant.

Stockland, J. M. (*A/Lt.* 24/10/54) 14/2/55

Digitized by Google

Territorial Army

Hon. Colonels.

Kirkup Brig. P., *D.S.O.*■, *O.B.E.*, *M.C.*, *T.D.*, *D.L.* 1/7/51

Miller, Col. T. H., *T.D.*, *D.L.* 25/5/53

Lt.-Colonel.

Sell, H. S., *O.B.E.*, *M.C.*, *T.D.* 1/1/51

Majors.

English, I. R., *M.C.*■■, *T.D.* 1/5/47

Leybourne, J. A., *M.C.*, *T.D.* 1/5/47

Widdas, J., (J.a.c.) 1/3/49

Scotson, A. D., *T.D.* 1/3/50

Drummond, I. M., *T.D.* 1/3/50

Duncan, A. 1/4/50

Dixon, M. E. K. 1/9/51

Ridley, C. C., *T.D.* 24/1/53

Harris, J. G. 13/12/54

Wilson, R. L., *T.D.* (*Seconded to O.T.C.*) 4/6/55

Captains.

Robertson, G. (*A/Maj.* 7/2/53), *T.D.* 8/8/47

Alder, C. W. (*A/Maj.* 17/8/55) 29/1/50

Bamborough, R. 10/6/50

Colman, P. W. 12/2/51

Troupe, G. W. 7/5/51

Scott, R. W., *T.D.* 1/6/51

Rowell, R. N. 1/3/52

Mulhall, J. 1/4/52

Blagburn, R. N. 1/4/52

Camsey, A. 1/4/52

Smurthwaite, A. E. (*Seconded to O.T.C.*) 27/5/52

Bowmer, R. 29/5/52

Territorial Army—*contd.*

Captains—contd.

Phillips, F. 9/6/52

Bartram, G. C. 9/6/52

Smith, E. R. 12/5/54

Patterson, H. A. 10/7/54

Kirk, T. M., *M.C.* (*A/Maj.* 5/11/54) 2/9/54

Appleton, C. C. 7/9/54

Fawcett, K. N. 7/9/54

Lear, G. W. 28/9/54

Colley, J. F. 17/3/55

Lieutenants.

Harrison, R. I. 2/8/51

Breckon, R. 20/10/51

Clarke, M. A. 16/12/51

Stafford, J. B. (*A/Capt.* 11/8/55) 20/12/51

Pike, L. J. 3/2/52

Mason, H. B. 3/2/52

Lubbock, J. J. 6/8/52

Bond, P. 1/5/52

Hibbett, T. F. 8/6/52

Nott-Bower, T. E. 8/6/52

Counsell, J. G. C. 29/6/52

Miller, R. T. 8/8/52

Walker, A. D. I. 6/2/53

Greener, J. M. 4/5/53

Sawbridge, E. H. F. 5/10/53

Hall, A. B. 26/8/55

Smedley, J. 17/9/55

Mallaburn, W. A. 18/9/55

2nd Lieutenants.

Bartram, R. M. (*A/Lt.* 15/9/55) 26/9/54

Wooff, W. R. 24/4/55

Oyston, A. 4/5/55

Leybourne, B. 4/5/55

Wilson, A. B 22/5/55

Ford, R. C. 27/8/55

Territorial Army—*contd.*

Territorial Army

National Service Officers

Lieutenants.

Gooch, A. M. 14/8/53

Lightley, J. G. T. 6/11/53

Williams, C. B. 4/2/54

Dynes, H. E. 28/2/54

Peat, D. S. 21/11/54

2nd Lieutenants.

Blofield, H. J. (*A/Lt.* 26/12/52) 14/4/51

Newton, M. K. (*A/Lt.* 11/5/53) 1/9/51

Longden, J. S. (*A/Lt.* 14/8/53) 22/12/51

Fells, A. G. (*A/Lt.* 28/1/54) 7/6/52

Clough, Q. D. (*A/Lt.* 28/1/54) 7/6/52

Manville-Hales, T. (*A/Lt.* 13/5/54) 6/9/52

Coles, S. C. (*A/Lt.* 7/10/54) 24/1/53

Andrews, J. A. B. 14/2/53

Williams, T. C. (*A/Lt.* 9/12/54) 28/3/53

Harbottle, P. R. M. (*A/Lt.* 23/1/55) 30/5/53

McDonald, D. (*A/Lt.* 3/2/55) 1/8/53

Buck, D. K. R. (*A/Lt.* 31/7/55) 9/1/54

Chapman, D. J. (*A/Lt.* 26/5/55) 13/3/54

Cotton, M. P. J. 15/5/54

Wright, A. M. N. 9/10/54

Units of the Home Guard Affiliated

4th, 8th, 9th, 10th, 11th, 15th, 17th, 18th, 19th, 20th, 22nd and 26th (Durham) H.G. Bns.

Units of the Army Cadet Force Affiliated

1st, 2nd, 3rd, 5th, 6th, 8th, 9th, 10th, 11th, 12th, 13th, 16th, 17th, 18th, and 19th Cadet Bns., The Durham Light Infantry.

Digitized by Google

THE HIGHLAND LIGHT INFANTRY (CITY OF GLASGOW REGIMENT) [71 and 74]

The Castle and Key, superscribed "Gibraltar, 1780–83," and with the motto "*Montis Insignia Calpe*" underneath

The Elephant, superscribed "Assaye." **Within a French hunting horn the monogram "H.L.I."**

"Carnatic," "Hindoostan," "Sholinghur," "Mysore," "Seringapatam," "Cape of Good Hope, 1806," "Rolica," "Vimiera," "Corunna," "Busaco," "Fuentes d'Onor," "Ciudad Rodrigo," "Badajoz," "Almaraz," "Salamanca," "Vittoria," "Pyrenees," "Nivelle," "Nive," "Orthes," "Toulouse," "Peninsula," "Waterloo," "South Africa, 1851 2 3," "Sevastopol," "Central India," "Tel-el-Kebir," Egypt, 1882," "Modder River," "South Africa, 1899–1902."

The Great War—26 *Battalions*.—**"Mons,"** "Retreat from Mons," "Marne, 1914," "Aisne, 1914," **"Ypres, 1914, '15, '17, '18,"** "Langemarck, 1914, '17," "Gheluvelt," "Nonne Bosschen," "Givenchy, 1914," "Neuve Chapelle," "St. Julien," "Aubers," "Festubert, 1915," **"Loos," "Somme, 1916, '18,"** "Albert, 1916, '18," "Bazentin," "Delville Wood," "Pozières," "Flers-Courcelette," "Le Transloy," "Ancre Heights," "Ancre, 1916, '18," **"Arras, 1917, '18,"** "Vimy, 1917," "Scarpe, 1917, '18," "Arleux," "Pilckem," "Menin Road," "Polygon Wood," "Passchendaele," "Cambrai, 1917, '18," "St. Quentin," "Bapaume, 1918," "Lys," "Estaires," "Messines, 1918," "Hazebrouck," "Ballieul," "Kemmel," "Amiens," "Drocourt-Quéant," **"Hindenburg Line,"** "Havrincourt," "Canal du Nord," "St. Quentin Canal," "Beaurevoir," "Courtrai," "Selle," "Sambre," "France and Flanders, 1914–18," **"Gallipoli, 1915–16,"** "Rumani," "Egypt, 1916," "Gaza," "El Mughar," "Nebi Samwil," "Jaffa," **"Palestine, 1917–18,"** "Tigris, 1916," "Kut al Amara, 1917," "Sharqat," **"Mesopotamia, 1916–18,"** "Murman, 1919," **"Archangel, 1919."**

Agents—Messrs. Glyn, Mills & Co., Holt's Branch.

Regimental Depot—Maryhill Barracks, Glasgow, N.W.

Regimental Journal—"The H.L.I. Chronicle," Maryhill Barracks, Glasgow, N.W.

Regimental Association—113, St. Vincent Street, Glasgow, C.2.

For Record Office ... ... *see* column 2903.
For Regimental Pay Office ... ... *see* column 2913.

Doublet—Piper Green. *Kilt*—MacKenzie Tartan (H.L.I. sett)

Facing Colour—Buff

Allied Regiment of The Canadian Army
The Highland Light Infantry of Canada

Colonel-in-Chief ... ... *H.R.H.* The Princess Margaret, *C.I.*, *G.C.V.O.*
Col.-in-Chief 3 H., Suffolk, Q.A.R.A.N.C. and Women's Royal Australian Army Corps.

Colonel ... ... Urquhart, Maj.-Gen. R. E., *C.B.*, *D.S.O.*, *p.s.c.* 13/8/54

Officer Commanding Regimental Depot—Maxwell, Maj. P. St. G. H., *M.C.*, j.s.s.c., *p.s.c.*

Regular Army

Lt.-Colonels.

§Rose, R. L. C., *D.S.O.*, *M.C.* (*T*/*Col.* 12/10/53) 13/4/50

Salmon, W. A., j.s.s.c., *p.s.c.* 1/11/52

Gordon, A., *M.C.*, *p.s.c.* 13/4/53

Majors.

Harvey, C. A. 30/8/43

Anderson, D. M., *p.s.c.* 1/7/46

Milman, J. A. R., *O.B.E.*, *p.s.c.* (*T*/*Lt.-Col.* 3/11/53) 1/7/46

Noble, F. B. B., *O.B.E.*, j.s.s.c., *p.s.c.* (*T*/*Lt.-Col.* 31/7/52) 1/7/46

Willoughby, M. F. V., *p.s.c.* 31/8/46

Coulter, J. A. 9/2/47

Sinclair Scott, R. 30/8/48

Regular Army—*contd.*

Majors—contd.

Murray, I. H., *M.C.* 30/1/49

Haigh, E. G. C., *p.s.c.* 30/1/49

Campbell, A. L., *M.C.* [*I*] 2/6/49

Maxwell, P. St. G. H., *M.C.*, j.s.s.c., *p.s.c.* 27/8/49

Telfer-Smollett, P. T., *M.C.*, *p.s.c.* 28/8/49

McKiddie, J. S., *p.s.c.* 11/11/49

Carson, D. A. T., *M.B.E.*, *p.s.c.* (*T*/*Lt.-Col.* 22/10/54) 25/12/49

Carson, B. S. M., *p.s.c.* 28/1/50

Mordaunt-Hare, T. R. M., *M.C.* *p.s.c.* 28/1/50

Whitcombe, J. D. H. 26/8/50

Buist, J. D. L., *M.B.E.* 9/10/50

Regular Army—*contd.*

Majors—contd.

Mathie, R. R. C., *p.s.c.* 22/11/50

Ottewill, W. K., *p.s.c.* 27/1/51

Hendry, J. D., *M.C.*, *T.D.* 28/4/52

Steptoe, P. N., *M.C.* 1/7/52

Hawley, F. J. 24/8/52

McMurtrie, G., *p.s.c.* 21/10/52

Dunbar, C. W., *p.s.c.* 12/12/52

Bromley Gardner, R., *M.C.*, *p.s.c.* 31/12/52

Knox, J. C., *T.D.* 14/1/53

Walker-Brown, R., *D.S.O.*, *M.B.E.* (*att'd S.A.S.*) 9/4/53

Watson, J. M., *p.s.c.* 20/4/53

Grendon, A. W., *p.s.c.* 2/6/53

Dormer, W. N. McN. 24/9/53

Digitized by Google

The Highland Light Infantry (City of Glasgow Regiment) —*continued*

Regular Army—*contd.*

Captains.

Lean, J. H. 16/2/48
Welman, G. D. (*T/Maj.* 11/7/55) 11/7/48
Sherwood, R. H. C. 3/2/49
Laing, J. H. W. 6/3/50
Christie, G. 9/3/50
Mackenzie, D. I. 13/5/50
Pender, G. C. R. L. (*T/Maj.* 1/6/47) 2/6/50
Finnis, R. D. 18/8/50
Scobie, W. McM. [*l*] 24/9/50
Taylor, J. A. R. 8/12/51
Green, R. L. S. 1/7/52
Dixon, J. D. 16/11/52
Wilson, R. 16/12/53
Larg, P. M. 10/2/54
Wirgman, E. I. 15/7/54
Oatts, P. M. 7/9/54
Anderson, D. W. 21/10/54
Thomson, MacD. 22/12/54
Mackay, H. D. R. (*Adjt.*) 22/12/54

Lieutenants.

Spreull, W. J. (*T/Capt.* 15/4/55) 10/7/51
Ingram, A. G. 16/12/51
Shepherd, W. K. 22/7/52
Donnelly, W. I. A. 22/7/52
Craigie Halkett, C. D. 3/8/53
Stevenson, J. W. W. 3/2/54
Ruthven, A. P. 6/6/54
Mackenzie, C. A. F. (*T/Capt.* 15/5/55) 1/8/54
Robertson, D. M. 29/10/54
MacNish Porter, J. G. L. 5/5/55
Blamey, I. E. J. 31/7/55
Scrase-Dickins, A. M. 8/8/55

2nd Lieutenants.

Mack, A. L. 12/2/54
Crawford, A. R. 12/2/54
Ferguson, D. G. 29/7/55

Regular Army—*contd.*

Quarter-Masters.

Smith, W. M. 26/11/50
maj. 22/12/52
Wilson, A. J. *lt.* 1/1/52
McMillan, J. *lt.* 5/2/54

Regular Army
Short Service Officers

Majors.

Begg, D. J., *p.s.c.* (*Emp. List* (4)) 15/3/54
Faulkner, R., *M.C.* 18/2/55

Captains.

Amison, A. H. (*Emp. List* (4)) 1/11/47
Mathie, W. R. McL. (*Emp. List* (4)) 29/4/49
Cassidy, G., *M.C.* (*Emp. List* (4)) 29/10/49
Hastie, M. C. (*Emp. List* (4)) 29/7/50

Lieutenants.

Brockbank, J. 7/6/52
Thomson, C. F. 15/3/53
Hamilton, D. 13/4/55

Extended Service Officers

Captains.

Maitland, J. (*Emp. List* (3)) 29/8/51
Blyth, J. (*Emp. List* (3)) 9/2/52

Regular Army Emergency Officers

Lieutenants.

Howard, M. J. (*T/Capt.* 24/11/45) 4/3/44
Haynes, L. R. 21/12/51

Regular Army
National Service Officers

2nd Lieutenants.

Squires, J. F. 10/7/54
Porteous, G. N. 11/9/54
Murphy, L. L. 4/12/54

Regular Army
National Service Officers—*contd.*

2nd Lieutenants—contd.

Thomas, R. P. 22/1/55
Clark, C. P. G. 5/3/55
Smith, D. C. 5/3/55
Best, R. 7/5/55
Maclachlan, T. K. 2/7/55
Cunningham, R. B. 20/8/55
Gilchrist, T. C. 20/8/55

Territorial Army

Hon. Colonels.

Carnegie, Col. D., *O.B.E.*, *T.D.* 21/3/54
Cross, Col. A. R., *M.C.*, *T.D.* 4/1/55

Lt.-Colonel.

Fraser, J. D., *T.D.* 1/11/53

Majors.

Hendry, J. M. G., *T.D.* (*A/Lt.-Col.* 1/11/55) 2/5/47
Hillis, R. A., *M.B.E.*, *T.D.* 25/2/48
Lewis, N., *T.D.* 16/9/48
Skene-Smith, D. A., *T.D.* 1/11/48
Livingston, J., *T.D.* 18/11/49
Maclachlan, I. B. H., *T.D.* 1/8/50
Shirley, H. T., *T.D.* 16/4/51
Nimmo-Smith, A. A. 16/4/51
Treloar, A. (*A/Lt.-Col.* 1/9/54) (*Seconded to O.T.C.*) 12/2/52
Gunn, J., *M.C.* 1/11/52
Taylor, R. A. 5/12/52
Sieber, F. A., *M.C.*, *T.D.* 1/11/53
Farmer, T. 1/9/54
Weir, J. L. (*Seconded to O.T.C.*) 22/10/54
Scott, A. N., *M.C.* 25/10/54
Salter, C. H. (*Seconded to O.T.C.*) 7/1/55

Captains.

Ogg, A. K. A. 19/11/48

Digitized by Google

The Highland Light Infantry (City of Glasgow Regiment)—*continued*

Territorial Army—*contd.*

Captains—contd.

Phillips, J. M.	11/6/49
Clark, J. F.	9/1/50
Dunlop, R. M.	23/1/51
Warren, A. K.	28/7/51
Biggs, W. G. A.	15/3/52
Smith, W. I. M.	28/3/52
Ramsay, J. M.	1/11/52
Fraser, H. K.	22/1/53
Ross, R. D. G., *G.M.*	22/1/53
Easton, S. M.	22/1/53
Robertson, R. R. L.	27/6/55

Lieutenants.

Stewart, T.	6/10/46
Johnson, W.	26/11/50
Fleming, R.	8/2/51
Robinson, R. C. (*A/Capt.* 4/6/54)	7/6/51
Reid, A. M. (*A/Capt.* 1/2/54)	30/6/51
Ritchie, J. (*A/Capt.* 1/7/55)	19/8/51
Muir, W. A. G. (*A/Capt.* 15/6/55)	3/1/52
Malcolm, R. L.	16/3/52
Kirsop, A. M. B.	6/7/52
Avery, C. W. (*Seconded to O.T.C.*)	21/9/52
Murray, J. S.	13/2/53
McLean, E. D.	14/8/53
Allen, G. M.	21/9/53
Carnegie, A. B.	4/10/53
Murray, M.	29/11/53
Shade, R. T.	22/12/53

2nd Lieutenants.

Greenshields, R. McL. (*A/Lt.* 13/2/55)	27/6/53
MacDonald, H. A.	22/5/55

Territorial Army

National Service Officers

Lieutenants.

Collins, I. M.	23/3/53
Robertson, A. D.	27/4/53
Coltart, R. S.	6/11/53
Simmons, W. W. L.	13/12/53
Reid, A. M. B.	10/4/54
Crawford, J. R.	2/1/55
Newall, N. P.	21/4/55
Noble, D. S.	30/10/55

2nd Lieutenants.

MacDonald, I. (*A/Lt.* 23/1/55)	30/5/53
Hamilton, W. D. MacN. (*A/Lt.* 6/3/55)	5/9/53
Boyce, L. D. (*A/Lt.* 20/3/55)	19/9/53
Smith, G. J. B. (*A/Lt.* 8/5/55)	10/10/53
Bryce, J. N. (*A/Lt.* 2/10/55)	23/1/54

Units of the Home Guard Affiliated

1st, 2nd, 3rd and 4th (Glasgow) H.G. Bns.

Affiliated to T.A.

6th (Glasgow) H.G. Bn.

Units of the Army Cadet Force Affiliated

5th and 6th H.L.I. Cadet Corps.

Glasgow Highlanders Cadet Bn.

Beardmore (Ind.) Coy.

Glasgow Post Office (Ind.) Cadet Unit.

St. Mary's Own (Ind.) Cadet Corps.

Digitized by Google

SEAFORTH HIGHLANDERS (ROSS-SHIRE BUFFS, THE DUKE OF ALBANY'S) [72 and 78]

In each of the four corners the late Duke of York's Cypher and Coronet.

A stag's head caboshed, between the attires the Cypher and Coronet of the late Duke of Albany with the motto "Cuidich'n Righ." The elephant, superscribed "Assaye."

"Carnatic," "Hindoostan," "Mysore," "Cape of Good Hope, 1806," "Maida," "Java," "South Africa, 1835," "Sevastopol," "Koosh-ab," "Persia," "Lucknow," "Central India," "Peiwar Kotal," "Charasiah," "Kabul, 1879," "Kandahar, 1880," "Afghanistan, 1878-80," "Tel-el-Kebir," "Egypt, 1882," "Chitral," "Atbara," "Khartoum," "Paardeberg," "South Africa, 1899-1902."

***The Great War*—19 *Battalions*.—"Le Cateau," "Retreat from Mons," "Marne, 1914, '18," "Aisne, 1914," "La Bassée, 1914," "Armentières, 1914," "Festubert, 1914, '15," "Givenchy, 1914," "Neuve Chapelle," "Ypres, 1915, '17, '18," "St. Julien," "Frezenberg," "Bellewaarde," "Aubers," "Loos," "Somme, 1916, '18," "Albert, 1916," "Bazentin," "Delville Wood," "Pozières," "Flers-Courcelette," "Le Transloy," "Ancre Heights," "Ancre, 1916," "Arras, 1917, '18," "Vimy, 1917," "Scarpe, 1917, '18," "Arleux," "Pilckem," "Menin Road," "Polygon Wood," "Broodseinde," "Poelcappelle," "Passchendaele," "Cambrai, 1917, '18," "St. Quentin," "Bapaume, 1918," "Lys," "Estaires," "Messines, 1918," "Hazebrouck," "Bailleul," "Kemmel," "Béthune," "Soissonais-Ourcq," "Tardenois," "Drocourt-Quéant," "Hindenburg Line," "Courtrai," "Selle," "Valenciennes," "France and Flanders, 1914-18," "Macedonia, 1917-18," "Megiddo," "Sharon," "Palestine, 1918," "Tigris, 1916," "Kut al Amara, 1917," "Baghdad," "Mesopotamia, 1915-18."**

Agents—Lloyds Bank Limited, Cox's & King's Branch.

Regimental Depot—Fort George, Inverness.

***Regimental Journal*—"Cabar Feidh," Fort George, Inverness-shire.**

Regimental Association—Fort George, Inverness-shire.

For Record Office ... ... *see* column 2903.

For Regimental Pay Office ... ... *see* column 2913.

Doublet—Piper Green. *Kilt*—MacKenzie Tartan (Seaforth sett

Facing Colour—Buff.

Allied Regiments of The Canadian Army

The Seaforth Highlanders of Canada
The Pictou Highlanders

Allied Regiments of the New Zealand Military Forces

The Wellington Regiment (City of Wellington's Own)
Royal New Zealand Infantry Corps

Allied Battalion of Australian Infantry

The 27th Infantry Battalion (The South Australian Scottish Regiment).

Colonel ... ... Laurie, Col. (Hon. Maj.-Gen.) *Sir* John E., Bt., *C.B.E.*, *D.S.O.*, ret. pay 1/7/47

Officer Commanding Regimental Depot—Cheyne, Maj. W. W., *M.B.E.*, *p.s.c.*

Regular Army

Lt.-Colonels.

Forteath, G. M., *D.S.O.*, *M.B.E.*, j.s.s.c., *p.s.c.* 23/4/53

Robertson, I. A., *M.B.E.*, j.s.s.c., *p.s.c.* 12/11/54

Majors.

Churchill, J. M T., *D.S.O.*■, *M.C.* 1/7/46

Gray, E. C., (s.c.) 1/7/46

Maclagan, R. D., *M.C.*, *p.s.c.* 1/7/46

Murray, A. I. R., *M.B.E.*, *p.s.c.* [*l*] (*T*/*Lt.-Col.* 28/4/55) 30/8/47

Ingleby-Mackenzie, R. 31/1/48

Macrae, R. A. A. S., *M.B.E.*, *p.s.c.* 29/8/48

Regular Army—*contd.*

Majors—contd.

Leslie, H. K. A. 12/1/49

MacLagan, I. A., *p.s.c.* 30/1/49

MacFarlane, J., *M.C.* 13/4/49

Poyntz, J. M. B., *O.B.E.*, *p.s.c.* 27/8/49

Mitford, P. C., *p.s.c.* 27/1/51

Martin, A. J. S., *M.B.E.*, *p.s.c.* 27/1/51

Blair, C., *M.C.*■, *p.s.c.* (*local Lt.-Col.* 12/11/54) 26/1/52

Gilmour, A. M., *M.C.*■, *p.s.c.* 28/1/52

Cheyne, W. W., *M.B.E.*, *p.s.c.* 3/7/52

Forshaw-Wilson, K. L. F. 2/9/52

Regular Army—*contd.*

Majors—contd.

McHardy, W. G., *M.B.E.*, *M.C.*, *p.s.c.* (*local Lt.-Col.* 17/9/55) 22/10/52

Walker, K. R., *D.S.O.* 6/12/52

Lochhead, D. A. W., *M.C.* 1/10/54

Denniston, R. K., *M.C.* 27/6/55

Macleod, A. R. F. 10/8/55

Toms, E. E., *p.s.c.* 25/10/55

Captains.

Davie, J., *M.C.* (*T*/*Maj.* 20/8/52) 10/12/48

Walsworth-Bell, I. A. 28/12/48

Newton, J. H. 8/6/49

Carruth, J. F. V., *M.B.E.* (*T*/*Maj.* 11/1/55) 29/7/50

Digitized by Google

Seaforth Highlanders (Ross-shire Buffs, The Duke of Albany's)—*continued*

Regular Army—*contd.*

Captains—contd.

Nairne, J. K. (*T/Maj.* 16/7/54) 7/12/50

Carson, F. D. (*T/Maj.* 1/4/55) 11/7/51

Houston, J. S. (*T/Maj.* 1/4/55) 26/8/51

Holburn, A. R., *M.M.* (*att'd Para.*) 22/7/52

Rippingall, G. J. F. T. 11/2/53

MacLennan, D. R. 9/3/53

Gibb, I. S., *M.C.* 7/7/53

Wood, A. J. C. 30/7/53

Cave-Browne, P. N. R. 31/10/53

O'Connor, W. J. 9/1/54

Campbell, R. J. R. 15/7/54

Adam, R. E. C. 12/9/54

Grant, J. M. 22/12/54

McLeod, J. K. 14/7/55

Lieutenants.

Crowe, C. M. C. (*T/Capt.* 15/4/55) 17/8/52

Wolfe Murray, J. 6/9/52

Grant, D. J. A. 9/2/53

Douglas-Home, C. R. (*T/Capt.* 13/11/54) (*Adjt.* 1/3/55) 8/5/53

Hopkinson, J. C. O. R. (*T/Capt.* 13/11/54) 3/8/53

Adam, M. J. 1/8/54

Anderson, G. D'A. 1/8/54

Dudgeon, A. J. 31/7/55

Nason, J. H. 31/7/55

2nd Lieutenants.

Wilson, M. D. M. 12/2/54

Jenkins, R. J. 20/5/54

McLaren, R. M. 4/2/55

Quarter-Masters.

Bradley, A., *M.B.E.* 14/10/46
maj. 25/6/50

Vass, C. J. A. *lt.* 3/7/53

Tait, W. A. *lt.* 21/11/53

Regular Army
Short Service Officers

Captains.

Lynch, S., *M.C.* (*Emp. List* (4)) 24/1/45

Wilson, R. (*Emp. List* (4)) 20/10/45

Pratt, A. R. (*T/Maj.* 1/12/54) (*Emp. List* (4)) 30/10/45

Thomson, I. V. (*Emp. List* (4)) 2/4/51

Sutherland, J. F. M. 31/12/53

Lieutenants.

Helbert, L. M. 11/9/54

Trotter, J. 8/5/55

Oakden, C. N. 10/5/55

2nd Lieutenant.

Henderson, D. M. (*att'd Para.*) 4/12/54

Quarter-Masters.

Sharp, A. (*Emp. List* (4)) 19/10/48
capt. 19/10/54

Riley, K., *M.B.E.* 1/9/50
capt. 14/11/54

McLay, T. D. *lt.* 17/9/51

Alexander, D. A. (*Emp. List* (4)) *capt.* 7/6/52

Extended Service Officers

Majors.

Wallace, A. D., *T.D.* (*Emp. List* (3)) 4/10/52

Semple, A. M. S. (*Emp. List* (3)) 11/3/54

Jenkins, W. G. 6/9/54

Robertson, O. A. 14/11/54

Captains.

Corbould, W. R. (*T/Maj.* 4/8/54) (*att'd Para.*) 3/6/46

Barker, H. (*T/Maj.* 6/9/54) 10/12/48

Wilson, G. F. (*T/Maj.* 17/12/54) 29/11/49

Regular Army
Short Service Officers—*contd.*

Extended Service Officers—*contd.*

Captains—contd.

Gilchrist, W. M. (*Emp. List* (3)) 31/10/50

Bolton, P. H. (*Emp. List* (3)) 27/12/50

Regular Army
National Service Officers

Lieutenant.

Petrie, R. P. 16/6/55

2nd Lieutenants.

Knight, P. S. 19/12/53

Whitelaw, R. J. G. 15/5/54

Chamier, A. E. D. C. 25/9/54

McNie, T. MacG. 25/9/54

Hackman, D. A. 20/11/54

Kennedy, W. M. C. 22/1/55

Currie, G. A. A. 19/3/55

Dick, C. H. L. 19/3/55

Money, J. E. de B. 19/3/55

Smith, D. M. 19/3/55

Mackenzie, G. M. 23/4/55

Adams, J. R. S. 23/4/55

Fraser, I. M. 23/4/55

Sheridan, A. J. 21/5/55

Hay, J. E. A. 18/6/55

Holt, P. H. E. L. 18/6/55

McDonald, C. D. P. 2/7/55

Territorial Army

Hon. Colonel.

Houldsworth, Brig. H. W., *D.S.O.*■, *M.C.*, *T.D.*, *D.L.* (*ret. pay*) (*Gentleman-at-Arms*), *t.a.* 29/4/48

Majors.

Green, G. H., *M.C.*, *T.D.* 1/5/47

Mackenzie, H. A. C., *M.C.*, *T.D.* 1/5/47

Dudgeon, G. S., *T.D.* 21/10/48

Digitized by Google

Territorial Army—*contd.*

Majors—contd.

Blair, D. A., *M.B.E.*, *M.C.*, (s.c.) (*Res. of Off.*) 24/11/48

Mackenzie, C. D., *M.B.E.*, *M.C.* (*Res. of Off.*) 4/9/53

Brocklehurst, A. 22/10/53

Lochrane, F. H. A. J. 1/4/54

Captains.

Houldsworth, I. G. H., *T.D.* (*A/Maj.* 21/12/51) 1/5/47

Brill, E. V. K. (*Seconded to O.T.C.*) 1/10/48

Brereton, C. D. L. 1/4/49

Braithwaite, C. G. 12/4/50

Wingate, J. 12/12/50

Scobie, I. de C. M. 30/3/51

McKillop, A. H. 4/1/52

MacDonald, D. MacP. 18/3/52

Mitchell-Busch, O. H. 21/3/52

Bannerman, R. 1/8/54

Fraser, A. 21/2/55

Stirling, W. H. 21/2/55

Taylor, R. A. 21/2/55

Mackenzie, R. R. 21/2/55

Lieutenants.

Sinclair, A. A. 9/12/48

Mackay, D. 18/11/49

Sheddon, D. J. M. 16/12/49

Blake, G. W. 1/3/50

Campbell, I. 4/5/50

Mackay, J. C. 1/1/51

Dunnett, G. T. 19/7/51

Watt, J. 12/8/51

Laurie, R. B. E. 10/1/52

Macintosh, A. J. (*A/Lt.* 14/7/55) 29/6/52

McMillin, I. 29/9/52

Cowper, A. F. 16/1/53

Territorial Army—*contd.*

Lieutenants—contd.

Petrie, I. A. 16/1/53

Murray, C. K. 30/1/53

Stirling, R. W. K. 6/2/53

Allonby, C. H. 6/7/53

Leslie, M. R. M. 20/7/53

Rutherford, A. 6/11/53

2nd Lieutenants.

Tiverton, *The Visct.* (*A/Lt.* 2/1/55) 18/4/53

Curle, A. M. 31/3/55

Territorial Army National Service Officers

2nd Lieutenants.

MacIntosh, A. C. 5/12/53

Baxendine, A. T. 13/3/54

McCallum, G. L. (*A/Lt.* 1/9/55) 26/6/54

Units of the Home Guard Affiliated

1st (East) and 2nd (West) (Ross-shire) H.G. Bns.

1st (Hebrides) H.G. Bn.

1st (Orkney) H.G. Bn.

1st (Caithness) H.G. Bn.

Affiliated to T.A.

1st (Morayshire) H.G. Bn.

1st (Sutherland) H.G. Bn.

Units of the Army Cadet Force Affiliated

1st Caithness (Ind.) Cadet Coy.

1st (Moray) Cadet Bn.

1st and 2nd (Ross-shire) Cadet Bns.

1st (Sutherland) (Ind.) Cadet Coy.

Digitized by Google

THE GORDON HIGHLANDERS [75 and 92]

The Royal Tiger, superscribed "India." The Sphinx, superscribed "Egypt."

The crest of the Marquess of Huntly within a wreath of Ivy, with the motto "Bydand."

"**Mysore,**" "Seringapatam," "**Egmont-op-Zee,**" "**Mandora,**" "**Corunna,**" "**Fuentes d'Onor,**" "**Almaraz,**" "**Vittoria,**" "Pyrenees," "**Nive,**" "**Orthes,**" "**Peninsula,**" "**Waterloo,**" "**South Africa, 1835,**" "**Delhi, 1857,**" "**Lucknow,**" "**Charasiah,**" "**Kabul, 1879,**" "**Kandahar, 1880,**" "**Afghanistan, 1878–80,**" "**Tel-el-Kebir,**" "**Egypt, 1882, 1884,**" "**Nile, 1884–85,**" "**Chitral,**" "**Tirah,**" "**Defence of Ladysmith,**" "**Paardeberg,**" "**South Africa, 1899–1902.**"

The Great War—21 *Battalions.*—"**Mons,**" "**Le Cateau,**" "Retreat from Mons," "**Marne, 1914, '18,**" "Aisne, 1914," "La Bassée, 1914," "Messines, 1914," "Armentières, 1914," "**Ypres, 1914, '15, '17,**" "Langemarck, 1914," "Gheluvelt," "Nonne Bosschen," "Neuve Chapelle," "Frezenberg," "Bellewaarde," "Aubers," "Festubert, 1915," "Hooge, 1915," "**Loos,**" "**Somme, 1916, '18,**" "Albert, 1916, '18," "Bazentin," "Delville Wood," "Pozières," "Guillemont," "Flers-Courcelette," "Le Transloy," "**Ancre, 1916,**" "**Arras, 1917, '18,**" "Vimy, 1917," "Scarpe, 1917, '18," "Arleux," "Bullecourt," "Pilckem," "Menin Road," "Polygon Wood," "Broodseinde," "Poelcappelle," "Passchendaele," "**Cambrai, 1917, '18,**" "St. Quentin," "Bapaume, 1918," "Rosières," "Lys," "Estaires," "Hazebrouck," "Béthune," "Soissonnais-Ourcq," "Tardenois," "Hindenburg Line," "Canal du Nord," "Selle," "Sambre," "France and Flanders, 1914–18," "Piave," "**Vittoria Veneto,**" "Italy, 1917–18."

Agents—Messrs. Glyn, Mills & Co., Holt's Branch.

Regimental Depot—Gordon Barracks, Bridge of Don, Aberdeen.

Regimental Journal—"The Tiger and Sphinx," Gordon Barracks, Aberdeen.

Regimental Association—The Gordon Highlanders' Club, 151, King Street, Aberdeen.

For Record Office ... ... *see* column 2903.
For Regimental Pay Office ... ... *see* column 2913.

Doublet—Piper Green. *Kilt*—Gordon Tartan.

Facing Colour—Yellow.

THE LONDON SCOTTISH, THE GORDON HIGHLANDERS (TERRITORIAL ARMY)

In front of a circle inscribed with the motto "Strike Sure", St. Andrew's Cross surmounted by a lion rampant, "South Africa, 1900–02."

The Great War—3 *Battalions.*—"**Messines, 1914,**" "**Ypres, 1914, '17, '18,**" "Gheluvelt" "Nonne Bosschen," "**Givenchy, 1914,**" "Aubers," "**Loos,**" "**Somme, 1916, '18,**" "Albert, 1916, '18," "Guillemont," "Ginchy," "Flers-Courcelette," "Morval," "Le Transloy," "**Arras, 1917, '18,**" "Scarpe, 1917, '18," "Langemarck, 1917," "**Cambrai, 1917, '18,**" "Hindenburg Line," "Canal du Nord," "Courtral," "**Valenciennes,**" "Sambre," "France and Flanders, 1914–18," "**Doiran, 1917,**" "Macedonia, 1916–17," "Gaza," "El Mughar," "Neb. Samwil," "**Jerusalem,**" "Jericho," "Jordan," "Tell 'Asur," "Palestine, 1917–18."

Regimental Journal—"The London Scottish Regimental Gazette," 59, Buckingham Gate, London, S.W.1.

Regimental Association—The London Scottish Old Comrades' Association, 59, Buckingham Gate, London, S.W.1.

Doublet—Hodden Grey. *Kilt*—Hodden Grey. *Facing Colour*—Blue.

Allied Regiment of The Canadian Army
The 48th Highlanders of Canada

Allied Battalion of Australian Infantry
5th Infantry Battalion (The Victorian Scottish Regiment)

Allied Regiment of Union of South Africa Defence Forces
The Queen's Own Cape Town Highlanders

Colonel-in-Chief ... Field Marshal *H.R.H. The Duke of* Gloucester, *Earl of* Ulster, *K.G., K.T., K.P., G.C.B., G.C.M.G., G.C.V.O.*, A.D.C.(P), Col.-in Chief 10H., R. Innisks., Glosters., R.B., R.A.S.C., Royal Winnipeg Rifles, Royal Canadian Army Service Corps, Royal Australian Army Service Corps, Royal New Zealand Army Service Corps and Ceylon Light Infantry, Col. S.G. (*Hon. Col. R.A.* (*T.A.*) *and O.T.C.*) *D.L.* 12/3/39

Colonel ... ... Graham, Lt.-Col. (Hon. Col.) W. J., *M.C., D.L.*, ret. pay 1/4/48

Officer Commanding Regimental Depot—Napier, Maj. B. C. A., *M.B.E., M.C.*, j.s.s.c., *p.s.c.*

Regular Army

Lt.-Colonels.

Hay, J. E. G., *D.S.O., p.s.c.* 20/3/53

Du Boulay, M. H. H., *M.C., p.s.c.* 1/12/53

Majors.

Lawrance, J. M. 30/8/43

Mort, C. G., *p.s.c.* 1/7/46

Tevendale, L. L. L., *D.C.M.* 1/7/46

Forbes, P. W., *p.s.c.* 1/2/47

Findlay-Shirras, R. G. (*Seconded to O.T.C.*) 1/2/47

Regular Army—*contd.*

Majors—contd.

Ross, J. K. M. 12/7/47

Maclean, L. I. G. G. M., *M.C., p.s.c.* 31/1/48

Petrie, R. W., *M.C.* (*T/Lt.-Col.* 1/8/54) 15/8/48

Walford, F. G. E., *M.B.E.* 25/1/49

Elsmie, G. R. 30/1/49

Moir-Byres, G. F. 27/8/49

Close, A. G. 2/2/50

Davies, R. F. 6/4/50

Regular Army—*contd.*

Majors—contd.

Wilson, A. T., *M.C., p.s.c.* 4/8/50

Slater, G. 11/11/50

Chedburn, H. W. S. 23/11/50

Will, I. K., *M.C., T.D., p.s.c.* (*T/Lt.-Col.* 18/2/55) 4/3/51

Young, J. D. S. 6/7/51

Hay, P. B., *p.s.c.*, [*l*] 25/8/51

Turnbull, J. H. S., *M.C.*, *p.s.c.* 10/1/52

Gordon, L. A., *p.s.c.* 26/1/52

Napier, B. C. A., *M.B.E., M.C.*, j.s.s.c., *p.s.c.* 26/1/52

Digitized by Google

Regular Army—*contd*

Majors—contd.

Barker, C. N., *M.C.*, *p.s.c.* 3/7/52

Ogilvie, R. 3/7/52

Gammon, R. J., *M.C.*, *T.D.* (*local Lt.-Col.* 1/2/54) 2/9/52

Paterson, J. G. H. (*Seconded to O.T.C.*) 31/12/52

Smith, R. W., *p.s.c.* 31/12/52

Morrison, G., *D.S.O.* 10/2/53

Munro, I. C. S., *p.s.c.* 19/8/53

Stewart, P., *M.C.*, *p.s.c.* 23/1/55

Stephen, M. A. C. 2/3/55

Richardson, A. J. C. 26/8/55

Captains.

Imlah, A. B. 24/3/49

Nickson, R. A., *M.C.* 25/5/49

Hutchinson, P. H. 23/3/50

Tindall, J. A. G., *p.s.c.* (*T/Maj.* 11/4/54) 5/6/50

Neish, J. 1/7/50

Curzon, J. Q. P. 21/8/50

Burge, M. H. 6/1/51

Brown, A. T. C. 5/10/51

Carmichael, J. 13/4/52

Brown, D. H. W., *M.C.* 2/11/53

Robertson, McK. 1/2/54

Chancellor, R. C. B., *M.B.E.* 13/5/54

Simpson, J. J. H. (*Adjt.* 1/4/54) 13/10/54

Makgill Crighton Maitland, M. M. 22/12/54

Wolfe-Murray, C. M. 14/7/55

Lieutenants.

Ogilvy-Stuart, M. I. 28/6/50

Smart, R. D. L. 10/7/50

Martineau, I. D. 9/2/53

Saunders, D. G. B. 9/2/53

Linzee, R. A. C. 3/8/53

Gordon-Steward, C. J. D. 8/2/54

Brown, D. C. K. 27/6/54

Murison, R. W. C. 1/8/54

Gordon, E. F. 14/10/54

Cruickshank, M. M. 15/3/55

Avery, M. A. 31/7/55

Cantlie, N. H. 31/7/55

Bradshaw, H. M. 31/7/55

Regular Army—*contd.*

2nd Lieutenants.

Paton, B. G. 4/2/55

Beckwith, W. J. M. 4/2/55

Quarter-Masters.

Macdonald, R. W., *M.B.E.* 28/4/44
maj. 19/6/49

Gibb, R. W. 27/11/47
maj. 19/8/52

Kernohan, F. 28/4/51
capt. 15/3/55

Wilkinson, R. B. *lt.* 22/11/53

Regular Army
Short Service Officers

Majors.

Hay, J. R., *T.D.* 24/8/52

Rowan-Robinson, C. R. K., *M.C.* (*Emp. List* (4)) 2/8/54

McGillivray, D. R., *M.B.E.* (*Emp. List* (4)) 23/8/54

Muirhead, K. E., *T.D.* (*Emp. List* (4)) 20/10/54

Captains.

Best, H. (*Emp. List* (4)) 1/11/47

Williams, R. F., *T.D.* (*Emp. List* (4)) 10/4/49

¶Goldsworthy, A. R. 11/3/53

McHardy, W. (*Emp. List* (4)) 1/12/54

Lieutenants.

Thomson, K. C. V. (*T/Capt.* 15/2/53) (*Emp. List* (4)) 3/3/52

Clarkson, J. A. 13/1/54

Harper, J. F. G. 13/3/55

West, W. D. R. 3/7/55

Murray, M. M. 30/7/55

2nd Lieutenant

Lumsden, K. I. H. 27/3/54

Quarter-Masters.

Taylor, A. 28/11/44
capt. 31/1/51

Lindsay, J. MacG., *M.B.E.* 31/5/45
maj. 14/12/51

Miller, B. *lt.* 8/4/54

Extended Service Officers

Major.

Grant, D. A. C., *T.D.* (*Emp. List* (3)) 2/9/52

Regular Army
Short Service Officers—*contd.*

Extended Service Officers—contd.

Captains.

Hartrey, N. K. (*T/Maj.* 28/12/46) (*Emp. List* (3)) 28/12/46

Provo, C. D. A., *M.B.E.* (*T/Maj.* 21/1/53) (*Emp. List* (3)) 4/12/49

Duncan, G. 25/1/51

Regular Army
National Service Officers

2nd Lieutenants.

Paterson, A. J. H. 10/7/54

Wallace, M. A. 24/7/54

Mackenzie, J. D. 18/12/54

Campbell, R. A. 5/2/55

Donald, G. C. W. 19/2/55

Cumming, J. N. 19/3/55

McClellan, J. F. 19/3/55

Ransford, J. H. 23/4/55

Anderson, W. 23/4/55

Gray, J. M. 23/4/55

Sandford, K. G. 23/4/55

Henderson, A. J. 23/4/55

Wallis, C. J. 18/6/55

Allison, J. E. G. 18/6/55

Charrington, N. J. 20/8/55

Dobie, C. J. F. 20/8/55

Territorial Army

Hon. Colonels.

H.M. QUEEN ELIZABETH THE QUEEN MOTHER

Geddes, Col. G. P., *D.S.O.*, *O.B.E.*, *T.D.*, *D.L.*, *t.a.* 30/1/50

Milne, Lt.Col. (Bt. Col.) A., *O.B.E.*, *T.D.* (*T.A. Res.*) 1/3/50

Bennett, Col. L. D., *O.B.E.*, *M.C.*, *T.D.* 19/11/55

Lt.-Colonels.

Lucas, H. H. (*Seconded to O.T.C.*) 7/9/54

Harper, J., *M.C.* (*A/Lt.-Col.* 1/11/54) 1/11/54

Burnett, F. G. (*Seconded to O.T.C.*) 16/5/55

Attwooll, H. R. R., *M.C.* 1/11/55

Majors.

Shearer, W. B., *M.C.* 1/5/47

Craig, P. W., *M.C.* 9/6/47

Sinclair, J., *M.B.E.*, *T.D.* 8/9/48

Donald, G., *T.D.* 26/2/51

¶ Without pay and allowances from Army Funds.

Digitized by Google

Territorial Army—*contd.*

Majors—contd.

Dewar, W. C., *T.D.* 17/6/51
Shankley, J., *T.D.* 4/10/51
Lawrie, W. H., *M.B.E.*, *T.D.* 1/11/51
Singer, J. B. 1/6/52
Macdonald, A. W., *M.C.* 13/6/52
McGregor, J. D., *M.C.* 2/1/53
Lyon, T. R. S. 12/1/53
Hills, A. 17/2/53
Burnett, K. M., *T.D.* 9/7/54
Garrioch, C. B. 1/7/55

Captains.

Glover, I., *T.D.* 12/7/48
Crawford, L. R. 7/5/51
Ross, S. 17/6/51
Howard, K. T. 17/6/51
Hewson, J. A., *T.D.* 15/7/51
Mann, D. F., (s.c.) 1/9/51
Leslie, W. 1/6/52
Catto, B. T. 1/6/52
Torrie, A. 1/8/52
Miller, D. E., *M.C.* (*A/Maj.* 22/1/54) 1/1/53
Niven, A. F. 1/6/53
Monour, E. T. 1/6/53
Robertson, J. R. 20/4/54
Nisbet, W. 13/9/54
Howitt, K. M. (*Seconded to O.T.C.*) 24/10/54
Michie, A. J. (*Res. of Off.*) (*Seconded to O.T.C.*) 8/11/54
Bartlett, G. 1/1/55
Marchbanks, S. H. 1/2/55
Wright, R. T. 18/7/55

Lieutenants.

Smith, J. A. A. 15/9/49
Cormack, A. C. 17/9/49
Thomson, B.E. (*A/Capt.*20/11/54) 31/5/51
Thorne, F. E. (*A/Capt.* 9/5/55) 24/6/51
Bovington, A. R. (*A/Capt.*25/1/55) 15/7/51
Kay, H. R. M. (*A/Capt.* 1/7/55) 26/7/51
Buchanan-Smith, G. A. 12/9/51
Hutson, T. G. 3/1/52
Niekirk, A. F. (*A/Capt.* 13/9/54) 24/1/52

Territorial Army—*contd.*

Lieutenants—contd.

Ure, J. B. 28/2/52
Pontin, A. C. 5/5/52
Rodger, J. L. 20/6/52
Buchanan-Smith, A. L. (*A/Capt.* 25/6/55) 27/7/52
Paterson, C. S. 13/3/53
Milne, J. M. 7/8/53
Carr, J. R. 3/1/54
Macmillan, D. J. 14/3/54
Nicol, I. L. 28/9/54
Morgan, R. M. 16/1/55
Wilson, J. A. 10/7/55
Simpson, N. V. R. 15/9/55
Blaikley, C. W. 25/9/55

2nd Lieutenants.

Russell-Cargill, R. I. 22/4/46
Reid, A. J. (*A/Lt.* 18/5/53) 1/9/51
Clark, H. T. (*A/Lt.* 20/11/53) 8/3/52
Jack-Hinton, C. (*A/Lt.* 14/2/54) 12/7/52
Christie, M. J. (*A/Lt.* 18/7/54) 1/11/52
Rust, J. D. (*A/Lt.* 6/3/55) 7/11/53
Skene, J. R. (*A/Lt.* 21/7/55) 5/12/53
Brayshaw, J. D. 24/5/54
Nickirk, P. H. 11/7/54
Sandison, A. G. (*A/Lt.* 15/9/55) 26/9/54
Simpson, B. M. M. 16/12/54

Quarter-Master.

Ord, D., *M.B.E.*, *T.D.* 1/3/47
maj. 2/10/50

Territorial Army National Service Officers

Lieutenants.

Thorogood, N. M. 28/10/51
Stevenson, J. R. C. 28/9/52
Finlay, R. D. 16/1/53
Salamon, D. 20/2/53
White, C. M. 4/5/53
Mardon, E. G. 4/9/53
Hamilton, A. V. 28/9/53
Richardson, P. A. C. 13/12/53
Campbell, H. A. 21/1/54
Robson, M. M. 7/3/54

Territorial Army National Service Officers—*contd.*

Lieutenants—contd.

Moffat, J. T. 21/7/55
Ostrer, E. M. 9/10/55

2nd Lieutenants.

Bremmer, J. M. (*A/Lt.* 7/1/54) 26/4/52
Sutherland, J. A. M. (*A/Lt.* 28/2/54) 12/7/52
McPhail, I. D. (*A/Lt.* 21/2/54) 26/7/52
Graham, P. E. (*A/Lt.* 6/6/54) 20/9/52
Turnbull, C. R. (*A/Lt.* 5/8/54) 6/12/52
Lane, J. S. (*A/Lt.* 26/12/54) 18/4/53
Watt, J. R. (*A/Lt.* 16/1/55) 2/5/53
Stewart-Sandeman, F. C. (*A/Lt.* 16/1/55) 16/5/53
Watson, G. A. T. (*A/Lt.* 30/1/55) 30/5/53
Lumsden, M. S. (*A/Lt.* 30/1/55) 30/5/53
Murray, A. P. (*A/Lt.* 6/2/55) 13/6/53
Cochran, F. G. (*A/Lt.* 6/2/55) 13/6/53
Brodie Brown, P. M. (*A/Lt.* 8/9/55) 9/1/54

Digitized by Google

Territorial Army

National Service Officers—*contd.*

2nd Lieutenants—contd.

Ruxton, I. M. D. (*A/Lt.* 2/10/55)	23/1/54
Tickler, R. J. (*A/Lt.* 2/10/55)	23/1/54
McNeil, I. R.	10/4/54
Stansfield, J. R. W.	10/4/54
Walker, E. J. J.	10/7/54
Brodie, J. G.	28/8/54
Smith, W. H.	25/9/54

Units of the Home Guard Affiliated

1st (Kincardine and Deeside) H.G. Bn.

1st (Aberdeenshire) H.G. Bn.

1st (Zetland) H.G. Bn.

Affiliated to T.A.

1st and 2nd (City of Aberdeen) H.G. Bns.

2nd (Aberdeenshire) H.G. Bn.

Units of the Army Cadet Force Affiliated

(Ind.) Cadet Company, 1st Bn., The London Scottish.

The City of Aberdeen Cadet Bn.

2nd (Aberdeenshire) Cadet Bn.

3rd (Banffshire) Cadet Bn.

5th (Kincardineshire) Cadet Bn.

6th (Aberdeenshire) Cadet Bn.

7th (Deeside) Cadet Bn.

Digitized by Google

THE QUEEN'S OWN CAMERON HIGHLANDERS [79]

The Thistle ensigned with the Crown

The Sphinx, superscribed "Egypt". The Cypher of Queen Victoria within the Garter.

"Egmont-op-Zee," "Corunna," "Busaco," "Fuentes d'Onor," "Salamanca," "Pyrenees," "Nivelle," "Nive," "Toulouse," "Peninsula," "Waterloo" "Alma," "Sevastopol," "Lucknow," "Tel-el-Kebir," "Egypt, 1882," "Nile, 1884–85," "Atbara," "Khartoum," "South Africa, 1900–02."

The Great War—13 *Battalions.*—"Retreat from Mons," **"Marne, 1914, '18," "Aisne, 1914," "Ypres, 1914, '15, '17, '18,"** "Langemarck, 1914," "Gheluvelt" "Nonne Bosschen," "Givenchy, 1914," **"Neuve Chapelle,"** "Hill 60," "Gravenstafel," "St. Julien," "Frezenberg," "Bellewaarde," "Aubers," "Festubert, 1915," **"Loos," "Somme, 1916, '18,"** "Albert, 1916," "Bazentin," **"Delville Wood,"** "Pozières," "Flers-Courcelette," "Morval," "Le Transloy," "Ancre Heights," **"Arras, 1917, '18,"** "Scarpe, 1917," "Arleux," "Pilckem," "Menin Road," "Polygon Wood," "Poelcappelle," "Passchendaele," "St. Quentin," "Bapaume, 1918," "Lys," "Estaires," "Messines, 1918," "Kemmel," "Béthune," "Soissonnais-Ourcq," "Drocourt-Quéant," "Hindenburg Line," "Épéhy," "St. Quentin Canal," "Courtrai," "Selle," **"Sambre,"** "France and Flanders, 1914–18," "Struma," **"Macedonia, 1915–18."**

Agents—Messrs. Glyn, Mills & Co., Holt's Branch.

Regimental Depot—Cameron Barracks, Inverness.

Regimental Journal—"The 79th News," Cameron Barracks, Inverness.

Regimental Associations—The Liverpool Scottish Regimental Association, 7, Fraser Street, Liverpool.
The Queen's Own Cameron Highlanders Regimental Association, Cameron Barracks, Inverness.

For Record Office ... ... *see* column 2903.
For Regimental Pay Office ... ... *see* column 2913.

Doublet—Piper Green. *Kilt*—Cameron Tartan.
Facing Colour—Blue.

THE LIVERPOOL SCOTTISH (TERRITORIAL ARMY)

"South Africa, 1902."

The Great War—3 *Battalions.*—**"Bellewaarde," "Somme, 1916,"** "Ginchy," "Morval," **"Ypres, 1917," "Pilckem," "Menin Road," "Passchendaele," "Cambrai, 1917," "Lys," "Estaires," "France and Flanders, 1914–18."**

Allied Regiments of The Canadian Army
The Queen's Own Cameron Highlanders of Canada
The Cameron Highlanders of Ottawa

Allied Battalions of Australian Infantry
16th Infantry Battalion (The Cameron Highlanders of Western Australia)

Allied Regiment of The Royal New Zealand Infantry Corps
The Otago and Southland Regiment

Colonel-in-Chief ... *His Royal Highness* Field Marshal *the Duke of* Edinburgh, *K.G., K.T., G.B.E.*, Field Marshal, Australian Military Forces, Capt. Gen. R. Mar., Col.-in-Chief, 8 H., Wilts. A.C.F., The Royal Canadian Regt., The Hawkes Bay Regt., New Zealand, Royal Canadian Army Cadets, Col. W. G. (*Hon. Col. Leicester Yeo.* (*T.A.*) *and O.T.C.*), *n.s.*

Colonel...Wimberley, Maj.-Gen. D. N., *C.B., D.S.O., M.C., D.L., LL.D.*, ret. pay, *p.s.c.* (*Hon. Col. O.T.C.*) 2/9/51

Officer Commanding Regimental Depot—Hunt, Maj. P. M., *D.S.O., O.B.E., p.s.c.*

Regular Army

Lt.-Colonels.

Tweedie, P. C. C., *O.B.E.*, j.s.s.c., *p.s.c.*, [L] 31/12/53

Stevenson, W. A., *D.S.O., O.B.E., p.s.c.* 1/6/55
bt. lt.-col. 1/7/52

Majors.

Macfie, D., *p.s.c.*, [l] (*T/Lt.-Col.* 25/1/51) 31/1/46

Haig, H. R., *M.C.* 1/7/46

Lang, D. B., *D.S.O., M.C., p.s.c.* (*T/Col.* 14/7/55) 31/8/46
bt. lt.-col. 1/7/51

Moggridge, C. P. B., *M.C., p.s.c.* 1/2/47

Rumbold, A. G., *O.B.E., M.C., p.s.c.* (*T/Lt.-Col* 8/12/51) 30/8/47

Regular Army—*contd.*

Majors—contd.

Borradaile, R. G., *M.B.E., M.C., p.s.c.* (*T/Lt.-Col.* 6/10/54) 30/8/47

Bonella, S., *p.s.c.* 25/1/48

White, R. B., *p.s.c.* 31/1/48

Forbes, P. R. A., *p.s.c.*, [l] 29/8/48

Noble, A. J., *M.C., p.s.c.* 29/8/48

Hunt, P. M., *D.S.O., O.B.E., p.s.c.* 30/1/49
bt. lt.-col. 1/7/54

Maitland-Makgill-Crichton, E., *O.B.E.*, j.s.s.c., *p.s.c.* (*T/Lt.-Col.* 24/11/53) 28/1/50

Oxley, T. F., *p.s.c.* 28/1/50

Gordon, C. C. B., *p.s.c., f.s.* 26/8/50

Baird, N. P. D. C., *O.B.E.*, j.s.s.c., *p.s.c.* 26/8/50

Regular Army—*contd.*

Majors—contd.

Dewar, W. C., *p.s.c.* 30/12/50

Dawson, H. V., *p.s.c.* 27/1/51

Grant, C., *M.C.* 28/3/51

Robertson, J. A., *M.B.E.* 9/8/51

Irvine, F. C. Q., *p.s.c.* 25/8/51

Underwood, J. M., *M.B.E., p.s.c.* 19/9/51

Callander, D. F., *M.C.*, *p.s.c.* 26/1/52

McCall, A. L., *p.s.c.* 1/7/52

MacCunn, R. C. 1/7/52

Sinclair, J. R. K., *M.B.E.*, [l] 3/7/52

Fraser, N. C., *p.s.c.* 3/7/52

Macdonald, I. H., *p.s.c.* 22/10/52

Angus, A. W. J. 1/4/53

Sim, J. R., *M.C., p.s.c.* 8/4/53

Lamb, T. B. M. 18/9/53

Campbell, R. M., *p.s.c.* 24/10/53

Digitized by Google

Regular Army—*contd.*

Majors—contd.

Cruden, D. G. 1/12/53
Arnot, R. McD. 30/12/53
Allan, P. A. W. 28/8/54
Murray, D. J. S., *p.s.c.* 14/9/55

Captains.

Lunn, J. J. S. 22/4/44
Beaton, D. K., *M.C.* 10/3/47
Roney-Dougal, A. F. 24/12/48
Collier, R. C. H., *M.C.* 7/6/50
Findlay, A. G. 1/9/50
Logan, J. F., *p.s.c.* (*T/Maj.* 22/1/55) 11/10/50
Laughton, P. I. (*T/Maj.* 25/8/55) 14/11/50
Stewart, A. McR. 2/9/52
Cameron, I. D. 16/12/53
Vaughan-Johnson, J. H. 12/4/54
Villiers-Stuart, J. M. 13/4/54
Brown, P. D. 15/7/54
Wimberley, N. C. D. C. (*Adjt.*) 23/11/54
McGregor, R. A. 14/7/55

Lieutenants.

Duncan, A. S. (*T/Capt.* 23/6/55) 16/12/51
Grey, E. F. (*T/Capt.* 23/6/55) 16/12/51
Mackinnon, I. K. 22/7/52
Tait, J. B. 9/2/53
Macdonald, J. H. L. (*T/Capt.* 11/9/53) 9/2/53
Ferguson, D. A. 24/2/53
McDonald, D. G. 13/12/53
Cameron, I. S. 20/12/53
Anderson, W. R. D. 8/2/54
Miers, D. A. N. C. 6/2/55
Barber, J. M. 6/2/55
Cameron, A. D. J. 6/2/55
MacInnes, A. W. L. 7/5/55
Russell, J. C. C. 31/7/55

2nd Lieutenants.

Kerr-Smiley, P. S. 12/2/54
Fairrie, A. A. 4/2/55
Langlands, J. C. 29/7/55

Regular Army—*contd.*

Quarter-Masters.

Leckie, A., *M.B.E.* 17/2/48
maj. 13/4/51
Mackintosh, C., *M.C.* 7/9/48
capt. 17/2/50
Douglas, J. 1/4/52
capt. 16/9/55

Regular Army
Short Service Officers

Majors.

Christie, R. P. (*Emp. List* (4)) 17/8/53
Milne, W. A. (*Emp. List* (4)) 2/11/53
Chisholm, A. McP. (*Emp. List* (4)) 30/3/54

Captains.

Livingstone, J. (*Emp. List* (4)) 20/11/49
McKinlay, J. (*Emp. List* (4)) 6/9/50
Hilton, I. R. 16/2/55

2nd Lieutenant.

Martin, R. K. 6/11/54

Quarter-Masters.

Warnock, H. J. F. (*Emp. List* (4)) 20/7/51
capt. 16/3/55
McIntosh, J. M. *lt.* 15/3/55

Extended Service Officer

Captain.

McHutchon, C. W. M. (*T/Maj.* 4/12/52) 20/4/51

Regular Army
National Service Officers

2nd Lieutenants.

MacDougall, C. J. M. 10/4/54
Moore, G. G. 10/4/54
Fergusson, M. L. 10/4/54
Salmon, D. N. C. 1/5/54
Grant, S. F. 15/5/54
Bates, M. G. 12/6/54
McEwen, A. D. 10/7/54
Hamilton, I. G. 24/7/54
Macgregor, I. W. 24/7/54
Burn-Murdoch, A. M. 24/7/54
Carruthers, O. C. 9/10/54

Regular Army
National Service Officers—*contd*

2nd Lieutenants—contd.

Maclean, D. 6/11/54
Chetwynd, *Hon.* A. R. J. C. 4/12/54
Sutherland, H. H. 4/12/54
Gilmore, D. J. 18/12/54
Pearson, F. S. G. 18/12/54
Lagden, T. Y. 18/12/54
Haig, J. D. D. 22/1/55
Stoddart, W. B. 5/3/55
Macdonald, K. S. 23/4/55
Greig, K. G. (*att'd Para.*) 18/6/55
Crawford, K. I. 20/8/55
Bannerman, D. G. 3/9/55

Territorial Army

Hon. Colonel

Barber, Lt.-Gen. *Sir* Colin M., *K.B.E., C.B., D.S.O.*■, (*ret pay*), *p.s.c.* 1/8/48

Lt.-Colonel.

Cameron of Lochiel, D. H., *T.D.* 10/9/55

Majors.

Cameron, C. A., *M.C., T.D.* 1/5/47
Smith, J. S., *T.D.* 1/1/49
Drew, T. S. 13/6/53
Tweedie, E. R. 15/3/54
Wardrop, W. K. 19/6/54
Smellie, A. J. D. 1/1/55
Buchanan, I., *T.D.* 1/5/55

Captains.

Harlond, W. S. 26/12/47
Morrison, K. C. G. (*A/Maj.* 13/6/53) 11/8/48
McGregor, W. 31/7/50
Rogerson, D. C. L. (*A/Maj.* 9/7/52) 1/9/50
Park, R. B., *T.D.* 20/4/51
MacLeod, A. M. 1/7/51
Scott-Miller, J. F. 1/7/51
Hughes, D. B. 9/7/52
Savage, D. MacR. 1/9/52
Graham, N. J. O. 8/11/52
Rutherford, A. R. D. 13/6/53
Bell, G. K. G. 11/11/53
McGregor, W. R. 19/6/54
Cameron, J. McL. 20/8/54

Digitized by Google

Territorial Army—*contd.*

Captains—contd.

Grundy, E. R. 1/1/55

Johnson, F. K. 1/1/55

Watson, A. J. S. 23/6/55

Reid, A. L. 1/8/55

Lieutenants.

Stuart, A. 1/10/42

Venour, H. S. H. 23/8/50

Russell, J. E. M. 29/10/50

Holmes, W. D. (*A/Capt.* 1/1/55) 10/1/52

Mackenzie, K. F. S. 24/1/52

Todd, R. M. P. (*A/Capt.* 1/8/55) 3/2/52

Nicol, N. MacG. 15/12/52

McEwen, R. 16/1/53

Orr-Deas, A. 30/1/53

Coates, R. E. T. 30/1/53

Hodson, T. A. 6/2/53

Jenkin, M. W. F. 13/2/53

Rose-Miller, J. P. 13/2/53

Fraser, J. P. 13/2/53

Bridgeman, R. L. O. 20/2/53

Ellis, A. H. 13/3/53

Wightwick, H. R. 6/4/53

Bruxner, J. 10/7/53

Grime, B. G. 20/7/53

Mackintosh, G. S. K. 10/8/53

Gordon-Duff-Pennington, P. T. 22/11/53

Walker, R. K. 1/6/54

Hill, E. G. 28/10/54

Hardie, J. D. M. 10/3/55

2nd Lieutenants.

Miller, G. P. K (*A/Lt.* 20/7/53) 3/11/51

Macpherson, I. N. (*A/Lt.* 21/1/54) 24/5/52

Territorial Army—*contd.*

2nd Lieutenants—contd.

Macdonald, D. R. (*A/Lt.* 20/6/54) 4/10/52

Thomas, I. M. (*A/Lt.* 16/12/54) 28/3/53

Hickson, R. A. E. (*A/Lt.* 27/2/55) 11/7/53

Neilson, H. R. 13/5/54

Quarter-Masters.

MacDonnell, J., *M.B.E.* (*Res. of Off.*) *capt.* 6/10/47

Cameron, T. W. *capt.* 10/1/52

O'Leary, T. D. *lt.* 1/9/52

Territorial Army National Service Officers

Lieutenants.

Short, W. R. G. 16/11/52

Rougier, R. G. 4/5/53

Blades, A. S. M. 10/12/53

Gordon, J. B. 7/9/55

2nd Lieutenants.

Tennant, M. I. (*A/Lt.* 4/5/53) 17/8/51

Reid, S. E. M. (*A/Lt.* 13/5/54) 6/9/52

Baillie, A. T. (*A/Lt.* 14/3/53) 20/9/52

Oxley, P. J. R. (*A/Lt.* 7/10/54) 10/1/53

Hodge, L. (*A/Lt.* 21/4/55) 5/9/53

MacLeod, J. J. (*A/Lt.* 9/6/55) 10/10/53

Couper, J. G. (*A/Lt.* 14/4/55) 9/1/54

Units of the Home Guard Affiliated

1st (Hebrides) H.G. Bn.

1st (Inverness and Nairn) H.G. Bn.

2nd (Inverness-shire (West)) H.G. Bn.

Units of the Army Cadet Force Affiliated

1st (Inverness) Cadet Bn.

No. 5 (Nairn) Coy., 1st. (Inverness) Cadet Bn.

1st. Cadet Bn., The Liverpool Scottish.

Digitized by Google

THE ROYAL ULSTER RIFLES [83 and 86]

The Harp and Crown, with the motto "*Quis Separabit.*"
The Sphinx, superscribed "Egypt."

"India," "Cape of Good Hope, 1806," "Talavera," "Bourbon," "Busaco," "Fuentes d'Onor," "Ciudad Rodrigo," "Badajoz," "Salamanca," "Vittoria," "Nivelle," "Orthes," "Toulouse," "Peninsula," "Central India," "South Africa, 1899-1902."

The Great War—21 *Battalions.*—"**Mons,**" "Le Cateau," "Retreat from Mons," "**Marne, 1914,**" "Aisne, 1914," "La Bassée, 1914," "Messines, 1914, '17, '18," "Armentières, 1914," "**Ypres, 1914, '15, '17, '18,**" "Nonne Boschen," "**Neuve Chapelle,**" "Frezenberg," "Aubers," "**Somme, 1916, '18,**" "**Albert, 1916,**" "Bazentin," "Pozières," "Guillemont," "Ginchy," "Ancre Heights," "Pilckem," "Langemarck, 1917," "Cambrai, 1917," "St. Quentin," "Rosières," "Lys," "Bailleul," "Kemmel," "**Courtrai,**" "France and Flanders, 1914-18," "Kosturino," "**Struma,**" "**Macedonia, 1915-17,**" "**Suvla,**" "Sari Bair," "Gallipoli, 1915," "Gaza," "**Jerusalem,**" "Tell 'Asur," "Palestine, 1917-18."

Agents—Lloyds Bank Limited, Cox's & King's Branch.
Regimental Depot—St. Patrick's Barracks, Ballymena, Co. Antrim.
Regimental Journal—"Quis Separabit," St. Patrick's Barracks, Ballymena, Co. Antrim.
Regimental Association—6, Castle Place, Belfast; London Branch; The London Irish Rifles O.C.A. Duke of York's Headquarters, King's Road, Chelsea, London, S.W.3
For Record Office ... ... *see* column 2903.
For Regimental Pay Office ... ... *see* column 2913.
Jacket—Dark Green. *Trousers*—Black.
Piping—Dark Green. *Facing Colour*—Dark Green.

LONDON IRISH RIFLES, THE ROYAL ULSTER RIFLES (TERRITORIAL ARMY)

Within a wreath of shamrock leaves the Harp and Crown.
"**South Africa, 1900-02.**"

The Great War—3 *Battalions.*—"Festubert, 1915," "**Loos,**" "**Somme, 1916, '18,**" "Flers-Courcelette," "Morval," "Le Transloy" "**Messines, 1917,**" "**Ypres, 1917,**" "Langemarck, 1917," "**Cambrai, 1917,**" "St. Quentin," "Bapaume, 1918," "Ancre, 1918," "Albert, 1918," "Pursuit to Mons," "**France and Flanders, 1915-18,**" "**Doiran, 1917,**" "Macedonia, 1916-17," "**Gaza,**" "El Mughar," "Nebi Samwil," "**Jerusalem,**" "Jericho," "Jordan," "**Palestine, 1917-18.**"

Allied Regiment of The Canadian Army
The Irish Regiment of Canada

Allied Regiment of Union of South Africa Defence Forces
22nd Field Regiment, South African Artillery (South African Irish)

Allied Regiment of the Australian Army.
Adelaide University Regiment of Australia.

Colonel ... Steele, Gen. *Sir* James S., *G.C.B.*, *K.B.E.*, *D.S.O.*, *M.C.*, *LL.D.*, Col. Comdt. R.A.E.C., ret. pay, *p.s.c.*, *e.*, (*Hon. Col. O.T.C.*) 1/8/47
Officer Commanding Regimental Depot—Liddle, Maj. E. A. D., *M.B.E.*, *p.s.c.*

Regular Army

Lt.-Colonels.

§Carson, R. J. H., *O.B.E.* (*T/Col.* 4/2/52) 25/6/49

Harris, I. C., *D.S.O.*, j.s.s.c., *p.s.c.* (*T/Col.* 29/9/52) 25/6/52

O'Lone, R. J., *D.S.O.*, *p.s.c.* 1/1/53

Wilson, E. D. D., *p.s.c.* 15/4/55

Majors.

Boas, K. G. 12/11/45

Richardson, W. 1/7/46

Going, G. D. 1/7/46

Quarry, E. W. B., *p.s.c.* 1/7/46

Ward, A. W., *p.s.c.* (*T/Lt.-Col.* 14/1/53) (*local Col.* 20/12/52) 1/7/46

Dunseath, D. R., *M.C.*, *p.s.c.* 31/8/46

Lincoln, D. C., *p.s.c.* (*T/Lt.-Col.* 29/9/55) 31/8/46

Laister, T. L., *T.D.* (*T/Col.* 2/10/55) 10/2/47

Regular Army—*contd.*

Majors—contd.

Craig, W. S., *T.D.* 26/4/47

May, I. A. 21/9/47

Wheeler, T. N. S., j.s.s.c., *p.s.c.* (*T/Lt.-Col.* 21/10/54) 29/8/48

Gaffikin, H. M., *D.S.O.* 26/12/48

Bredin, H. E. N., *D.S.O.*■, *M.C.*■, *p.s.c.* (*T/Lt.-Col.* 22/7/54) 30/1/49

Ridgeway, J. W. MacE., *p.s.c.* 30/1/49

Mulligan, J. W. H., *p.s.c.* 28/1/50

Baudains, W. H., *M.M.* 13/9/50

Woods, A. D., *M.C.*■ (*Seconded to O.T.C.*) 27/1/51

de Stacpoole, G. G. R. E. 21/6/51

de Longueuil, J. C. S. G., *M.C.*, *p.s.c.* 26/1/52

Gore, H. G. N., *p.s.c.* 27/1/52

Brooks, W. E., *M.C.*■, *p.s.c.* 2/2/52

Regular Army—*contd.*

Majors—contd.

Ellison, D. F. 2/7/52

Sturgeon, W. E. S., *p.s.c.* 22/10/52

Purdon, C. W. B., *M.C.* 31/12/52

Morgan, R. F. (*Adjt.* 15/1/55) 21/1/53

Liddle, E. A. D. *M.B.E.*, *p.s.c.* 19/2/53

Dyball, A. J., *M.C.*, *T.D.* 10/7/53

Russell-Smith, D. 16/8/53

Cowdy, A. 9/12/53

Docker, P. G., (j.s.c.) 7/2/54

Nixon, *Sir* Christopher J., *Bt.*, *M.C.* 10/3/54

Nixon, C. D. H. J., *M.C.* 7/12/54

Lilleyman, D., *p.s.c.* 27/3/55

Majury, J. H. S. 26/6/55

Ffrench, J. R. M., *M.C.* 29/7/55

Captains

Walton, T. R., *M.C.* 20/11/47

Miller, H. D. 10/2/49

Digitized by Google

Regular Army—*contd.*

Captains—contd.

Neely, K., *M.B.E.*, *p.s.c.* 18/5/49
Johnson, V. de P. C. 7/3/50
Heyland, P. J. R. 9/6/50
Williams, A. B. 8/4/51
Charley, W. R. H. 25/4/51
Hinde, J. E. D'O. 5/5/51
Hamill, H., *p.s.c.* 22/7/51
MacIntyre, A. D. 7/6/52
Winter, P. A. 3/11/52
McCallan, A. J. 5/3/54
Bruford-Davies, E. R. 21/10/54
Hill, A. E. 21/10/54
Mole, J. J. 22/12/54

Lieutenants.

Stuttard, D. S. 4/2/48
Lane, J. B. (*T/Capt* 13/3/51) 25/1/49
Dove, R. S. 28/3/51
McCord, M. N. S., *M.C.* 16/12/51
Weir, J. F. W. 15/1/52
Lucy, D. P. 23/12/52
Watts, J. P. B. C. (*att'd Para.*) 9/2/53
Cave, J. O. 9/2/53
Wadsworth, J. B. 3/8/53
Spurling, J. M. L. 8/2/54
McGonigal, R. V. 20/5/54
Benson, C. W. 1/8/54
McCord, D. G. (*att'd Para.*) 1/8/54
Henry, M. J. S. 31/7/55

2nd Lieutenants.

Knox, R. J. 12/2/54
Toomey, M. A. 6/8/54
Good, B. R. 4/2/55
Carson, R. J. M. 4/2/55
Gallwey, D. R. 29/7/55

Quarter-Masters.

Hollis, F. A. 5/6/46
maj. 10/4/50
Smith, T. 1/1/51
maj. 29/3/55
Morrow, A. J. C. *capt.* 22/9/51

Regular Army
Short Service Officers

Majors.

King, T. R. (*Emp. List* (4)) 3/9/52
Huber, A. E. (*Emp. List* (4)) 5/7/54

Captains.

Saunders, P. J. F., (j.s.c.) 6/7/50
Stewart, W. (*Emp. List* (4)) 24/12/50
Maguire, H. P. (*T/Maj.* 24/10/52) (*Emp. List* (4)) 23/5/52
Benson, R. 14/5/55

Lieutenants.

Higgin, J. N. 4/1/53
Halfpenny, J. 7/10/53
Andrew, M. D. 7/12/53
Reid, J. I. S. 10/5/55

2nd Lieutenant.

O'Loughlin, R. M. 5/3/55
Hennessy, R. (*att'd Para.*) 18/6/55
Mates, M. J. 18/6/55
Thurston, M. 18/6/55

Quarter-Masters.

Allen, F. J. 24/11/44
capt. 15/8/51
Magee, F. K. (*Emp. List* (4)) 17/11/45
capt. 10/11/50
Turner, H. G. *capt.* 11/8/53
Connell, R. W. *lt.* 30/11/53

Extended Service Officers.

Majors.

Yearsley, L. M., *T.D.*, *p.t.s.c.* (*Emp. List* (3)) 3/9/52
Matthewson, J. D. (*Emp. List* (3)) 28/6/54

Captains.

O'Brien, J. W. (*Emp. List* (3)) 27/12/45
Langford, L. (*Emp. List* (3)) 8/6/46

Regular Army
National Service Officers

2nd Lieutenants.

Williams, D. R. 15/5/54
Youd, D. M. 7/5/55
Watkins, C. J. 4/6/55
Massey, D. W. 18/6/55
Skipwith, E. G. D'E. 18/6/55
Bennet, R. 2/7/55

Territorial Army

Hon. Colonel, London Irish Rifles.

Alexander of Tunis, Field Marshal *The Earl*, *K.G.*, *G.C.B.*, *G.C.M.G.*, *C.S.I.*, *D.S.O.*, *M.C.*, *D.C.L.*, *LL.D.*, Col. I.G., and 3/2 Punjab R., *i.d.c.*, *p.s.c.*, (*Hon. Col. O.T.C.*) 10/11/49

Hon. Colonel, Royal Ulster Rifles

Gartlan, Maj-Gen. G. I., *C.B.E.*, *D.S.O.*, *M.C.*, ret. pay, *t.a.* 9/11/50

Lt.-Colonel.

Cantopher, J. K., *O.B.E.*, *G.M.*, *T.D.* (*A/Col.* 1/10/54) 1/5/51
bt-col. 1/10/54

Majors.

Madocks, R. G., *M.B.E.*, *T.D.* 1/5/47
Gray, C. R., *T.D.* 1/9/47
Irwin, B. W. S., *M.C.*, *T.D.* (*T/Lt.-Col.* 1/10/54) 6/9/48
Cross, S. L., *T.D.* 1/1/50
Johnston, H. J., *T.D.* (*Seconded to O.T.C.*) 4/8/50
Dorrity, N. W., *T.D.* 1/9/51
Megaw, W. McK. 1/6/52
Coppen, G. C. 8/4/53
Fowles, F. J., *M.C.* 18/5/53
Ewart, J. F., *T.D.* 4/7/53
Price, M. O. 1/12/53
Rand, C. C., *T.D.* 1/12/53

Captains.

Taylor, R. F. N. 18/4/45
Hopkins, M. A. 1/9/47
Morton, R. B., *T.D.* 1/9/47
Taylor, R. E. 1/9/51

Digitized by Google

Territorial Army—*contd.*

Captains—contd.

Murphy, D. W. (*A/Maj.* 29/6/54) 1/9/51
McCance, R. F. 15/11/51
Maltby, R. F. H. 15/1/52
Lewis, J. A. 19/4/52
Mayes, W. H. 21/4/52
Nolan, D. J. 11/9/52
Phillips, J. A. 20/3/53
Hutton, J. P. H. 28/9/53
Fincham, J. (*A/Maj.* 2/10/54) 1/12/53
Craig, J. N. 1/1/54
Bell, W. D. 1/1/54
Grealy, J. V. 1/6/54
Byrne, E. 1/6/54

Lieutenants.

Elwes, M. G. 19/7/51
Scanlon, M. (*A/Capt.* 11/1/55) 14/10/51
Deatker, K. F. 10/4/52
Smith, P. L. 30/5/52
Pike, B. J. B. 29/6/52
Wills, P. G. B. 28/8/52
Webber, J. M. 8/12/52
Temperley, J. B. 24/2/53
Miller, W. P. 23/3/53
Pinker, R. A. 13/4/53
Taylor, G. W. M. 12/7/53
Allison, T. J. 7/1/54
Holt, H. B. (*A/Capt.* 11/1/55) 7/1/54

2nd Lieutenants.

Goodhart, H. J. (*A/Lt.* 23/11/53) 8/3/52
Herdman, E. A. D. 19/6/53
Burgess, J. B. D. (*A/Lt.* 13/2/55) 11/7/53
Armstrong, A. H. 20/10/53
McCoy, D. 20/10/53
Young, C. M. 21/1/54
Millar, W. A. 21/5/54

Territorial Army—*contd.*

2nd Lieutenants—contd.

Gailey, I. B. 8/12/54
Grieve, T. C. 11/2/55
McClean, J. L. (*Seconded to O.T.C.*) 9/3/55
Reid, A. W. 10/3/55
Osborough, P. J. 19/4/55
Johnston, R. M. 17/8/55

Territorial Army National Service Officers

Captain.

Whyte, J. H. 1/5/55

Lieutenants.

Winterson, P. S. 7/2/54
Chapman, J. B. 19/9/55

2nd Lieutenants.

Gilbert, D. R. (*A/Lt.* 6/5/54) 6/9/52
Keen, M. H. (*A/Lt.* 19/8/54) 6/12/52
Bingham, T. H. (*A/Lt.* 17/11/54) 28/2/53
Malone, R. S. (*A/Lt.* 31/10/54) 11/7/53
Carson, M. A. (*A/Lt.* 20/2/55) 11/7/53
O'Brien-Twohig, D. P. (*A/Lt.* 12/9/55) 19/12/53
Pratt, R. F. (*A/Lt.* 14/8/55) 23/1/54
Mitchell, E. H. O. (*A/Lt.* 30/10/55) 6/2/54
Davies, J. G. V. 13/3/54
Culley, C. A. (*A/Lt.* 21/8/55) 27/3/54
Van Brugen, M. J. 27/3/54

London Irish Rifles

under Army Order 49 of 1926, as amended by Army Orders 168 and 231 of 1937, became a unit of The Royal Ulster Rifles.

Units of the Army Cadet Force Affiliated

(Ind) Cadet Company 1st Bn., The London Irish Rifles.
H.Q. (R.U.R.) (Ind.) Coy.
" A " (R.U.R.) (Ind.) Coy.
" H " (R.U.R.) (Ind.) Coy.
" B " (R.U.R.) (Ind.) Coy.
3rd Cadet Bn., Royal Ulster Rifles.

Digitized by Google

THE ROYAL IRISH FUSILIERS (PRINCESS VICTORIA'S) [87 and 89]

The Plume of the Prince of Wales

In the first and fourth corners Princess Victoria's Coronet, in the second an eagle with a wreath of laurel, in the third the Harp and Crown. The Sphinx, superscribed "Egypt."

"Faugh-a-Ballagh."

"Monte Video," "Talavera," "Barrosa," "Java," "Tarifa," "Vittoria," "Nivelle," "Niagara," "Orthes," "Toulouse," "Peninsula," "Ava," "Sevastopol," "Tel-el-Kebir," "Egypt, 1882, 1884," "Relief of Ladysmith," "South Africa, 1899–1902."

The Great War—14 *Battalions.*—**"Le Cateau,"** "Retreat from Mons," **"Marne, 1914,"** "Aisne, 1914," "Armentières, 1914," **"Ypres, 1915, '17, '18,"** "Gravenstafel," "St. Julien," "Frezenberg," "Bellewaarde," **"Somme, 1916, '18,"** "Albert, 1916," "Guillemont," "Ginchy," "Le Transloy," **"Arras, 1917,"** "Scarpe, 1917," **"Messines, 1917, '18,"** "Langemarck, 1917," "Cambrai, 1917," "St. Quentin," "Roslères," **"Lys,"** "Bailleul," "Kemmel," "Courtrai," "France and Flanders, 1914–18," "Kosturino," "Struma," **"Macedonia, 1915–17,"** **"Suvla,"** "Landing at Suvla," "Scimitar Hill," "Gallipoli, 1915," "Gaza," "Jerusalem," "Tell 'Asur," "Megiddo," "Nablus," **"Palestine, 1917–18."**

Agents—Lloyds Bank Limited, Cox's & King's Branch.

Regimental Depot—Gough Barracks, Armagh, N.I.

Regimental Journal—"Faugh-a-Ballagh," Gough Barracks, Armagh, N.I.

Regimental Association—Regimental Association, The Royal Irish Fusiliers, Gough Barracks, Armagh, N.I.

For Record Office ... ... *see* column 2903.

For Regimental Pay Office ... ... *see* column 2913.

Uniform—Blue. *Piping*—Scarlet.
Facing Colour—Blue.

Allied Regiment of The Canadian Army

Irish Fusiliers (Vancouver Regiment)

Allied Regiment of the New Zealand Military Forces

The Nelson, Marlborough and West Coast Regiment

Allied Bat allion of the Federation of Malaya Forces

1st Battalion, The Federation Regiment.

Colonel ... Templer, Gen. *Sir* Gerald W. R., *G.C.B.*, *G.C.M.G.*, *K.B.E.*, *D.S.O.*, Col. Federation Regt. (Malaya), *p.s.c.* 23/6/46

Officer Commanding Regimental Depot—Trousdell, Maj. P. J. C., *p.s.c.*

Regular Army

Lt.-Colonels.

§Findlater, G. R. P., *p.s.c.* 7/2/52

Hamilton, G. J., *D.S.O.*, j.s.s.c., *p.s.c.* 1/12/54

Morris, A. J., *O.B.E.*, *M.C.*, *p.s.c.* 7/2/55

Majors.

Greenaway, S. G. 1/7/46

Neill, D. 30/8/47

Rogers. H., *p.s.c.* (*T/Lt.-Col.* 5/2/53) 31/1/48

Collis, R. W., *p.s.c.* 31/1/48

Gray, D. J. L., *p.s.c.* [*l*] 27/1/51

Dawson, D. R. Y., *M.C.* 25/3/51

Alexander, I. S. 25/8/51

West, T. J., *M.B.E.*, *M.C.* 26/2/52

Brady, P. J. 2/7/52

Beamish, J. P. F., *M.C.* [*l*] 22/10/52

Regular Army—*contd.*

Majors—contd.

Jefferies, R. C. P., *p.s.c.* 23/11/52

Trousdell, P. J. C., *p.s.c.* 31/12/52

Chambers, G. M. J. 31/12/52

Cardew, M. G., *p.s.c.* 17/12/53

Clark, B. D. H., *M.C.* [*l*] 12/8/54

Alston, R. F. 25/3/55

Deacon, L. J., *M.C.* 27/3/55

Linford, C. W., *M.C.*, *p.s.c.* 16/10/55

Captains.

Thompson, B. S. (*T/Maj.* 3/7/55) 16/7/46

Baxter, H. J. P., *p.s.c.* (*T/Maj.* 3/5/55) 10/10/48

Mulcahy-Morgan, P. (*T/Maj.* 15/5/54) 5/11/48

Johnson, E. B. W., *M.C.* (*Seconded to O.T.C.*) 11/2/49

Sutcliffe, M. W. 10/10/49

Cotter, M. 4/12/49

Regular Army—*contd.*

Captains—contd.

Greer, D. R. R. 7/12/49

Major, C. J. (*T/Maj.* 28/1/54) 4/2/50

Eustace, T. R. H. 18/2/50

Brady, A. 8/3/51

Barefoot, G. C. R. 9/9/52

O'Kelly, R. W. E. 28/10/52

Trousdell, E. H. 6/5/54

Beggs, M. B. D. 21/6/54

Furney, D. K. 15/7/54

O'Morchoe, D. N. C. (*Adjt.* 1/8/55) 15/7/54

Tagert, B. 31/8/54

Burke-Gaffney, M. A. B. [*l*] 22/12/54

Howard, H. 22/12/54

Lieutenants.

Townsend, L. B. K. (*T/Capt.* 24/7/54) 22/10/48

Digitized by Google

Regular Army *contd.*

Lieutenants—contd.

Casey, J. D. 28/6/51

Houston, D. (*T/Capt.* 1/3/55) 16/12/51

Law, J. F. (*T/Capt.* 14/4/55) 22/7/52

Lucas-Clements, R. H. 22/7/52

Gun Cuninghame, R. H. G. 9/2/52

Ellis, R. P. 8/2/54

Dicks, J. H. V. 8/2/54

Daubeny, M. P. G. 23/5/55

Fitzmaurice, M. D. 31/7/55

2nd Lieutenants.

Lowry, R. H. 6/10/53

Chavasse, H. K. P. 12/2/54

French, A. J. 12/2/54

McCarthy, M. J. P. 6/8/54

Mullin, B. G. 29/7/55

Quarter-Masters.

Shephard, W., *M.B.E.* 15/1/43
maj. 22/3/49

Maginess, E., *M.B.E.* 9/7/47
maj. 18/1/52

O'Brien, O. 27/11/47
maj. 3/5/51

Keenan, J. *lt.* 29/12/53

Regular Army
Short Service Officers

Majors.

Sievwright, J. G. (*Emp. List* (4)) 3/1/54

Preston, C. E. T. (*Emp. List* (4)) 19/1/54

Tomkins, C. L. T. (*Emp. List* (4)) 8/8/55

Captains.

Vaughan, J. E. (*Emp. List* (4)) 4/2/46

Prior, J. G. (*Emp. List* (4)) 15/8/49

Eggers, H. F. G. (*Emp. List* (4)) 25/11/49

Dolan, C. B. J. P. (*Emp. List* (4)) 3/2/51

Regular Army
Short Service Officers—*contd.*

Captains—contd.

Roux-Lough, J. J. 12/5/51

O'Connor, A. F. 24/5/51

Barklie, R. T. 11/4/53

Ward, K. M. A. [*l*] (*Emp. List* (4)) 17/2/55

Rogers, C. F. (*Emp. List* (4)) 2/7/55

Lieutenants.

Anderson, A. C. (*T/Capt.* 1/7/54) 5/9/51

O'Brien, T. F. 27/3/54

Adams, P. J. 1/10/55

2nd Lieutenants.

Arnold, H. 19/12/53

Leonard, J. N. 16/7/55

Quarter-Masters.

Learmonth, R., *M.B.E.* 5/9/51
capt. 9/7/53

Brooks, F. J. (*Emp. List* (4)) 25/10/51
capt. 2/3/54

Extended Service Officers

Captains.

McGrath, J. W. T. (*Emp. List* (3)) 5/6/45

Harding, S. J. (*T/Maj.* 7/12/54) 4/5/49

Pollock, T. A. E. (*Emp. List* (3)) 27/11/49

Thompson, G. L. 4/12/49

Jupp, C. W. R. (*Emp. List* (3)) 6/5/52

Regular Army
National Service Officers

Lieutenant.

Hore, A. O. 20/3/55

2nd Lieutenants.

Harvey, R. B. R. 19/12/53

Croker, P. T. C. 23/1/54

Rothery, R. C. 23/1/54

Regular Army
National Service Officers—*contd.*

2nd Lieutenants—contd.

Lock, T. D. 27/2/54

Stickney, P. 9/10/54

Doyle, D. H. 19/2/55

Watson, J. P. 19/2/55

Lefroy, J. G. 21/5/55

Pawson, N. S. 18/6/55

Wedgwood, M. A. 2/7/55

Jack, D. M. 17/9/55

Territorial Army

Hon. Colonel.

Stronge, Capt. (Hon. Col.) *Rt. Hon. Sir* Charles N. L., *Bt., P.C., M.C.* (*Lord Lieutenant*), *t.a.* 9/11/50

Majors.

Morgan, J. H., *M.C., T.D.* 21/1/48

Stronge, J. D. 20/4/51

Hutchison, J. 1/12/52

Sowney, J. T. 1/4/54

Johnston, W. A., *M.C.* 31/3/55

Captains.

Smylie, A. 15/2/52

Shields, J. (*A/Maj.* 1/4/54) 20/6/53

Maguire, J. J. 1/4/54

Lieutenants.

Fry, K. B. (*A/Capt.* 1/10/54) 17/5/54

Morrison, J. K. 18/9/55

2nd Lieutenants.

Creaney, J. A. (*A/Lt.* 13/5/55) 13/5/53

Maginn, L. (*A/Lt.* 18/9/55) 9/9/53

Finch, W. A. (*A/Lt.* 18/9/55) 9/9/53

Robb, D. J. B. 15/12/53

Brown, W. I. 19/1/55

Sadlier, R. F. 19/1/55

Sinton, T. F. M. 19/1/55

Turkington, W. S. 19/1/55

Weir, H. A. 19/1/55

Williams, R. R. 19/1/55

Davidson, W. S. W. 19/1/55

Gordon, A. 16/9/55

Clarke, T. M. 16/9/55

Units of the Army Cadet Force Affiliated

Cadet Bn., North and South Wings, R. Irish F.

Digitized by Google

THE ARGYLL AND SUTHERLAND HIGHLANDERS (PRINCESS LOUISE'S)
[91 and 93]

A boar's head, with the motto "*Ne obliviscaris*," within a wreath of myrtle, and a cat, with the motto "*Sans Peur*," within a wreath of broom, over all the label as represented in the Arms of the Princess Louise and surmounted with Her Royal Highness's Coronet.

The Princess Louise's Cypher and Coronet.

"Cape of Good Hope, 1806," "Rolica," "Vimiera," "Corunna," "Pyrenees," "Nivelle," "Nive," "Orthes," "Toulouse," "Peninsula," "South Africa, 1846–7, 1851–2–3," "Alma," "Balaklava," "Sevastopol," "Lucknow," "South Africa, 1879," "Modder River," "Paardeberg," "South Africa, 1899–1902."

The Great War—27 *Battalions.*—**"Mons," "Le Cateau,"** "Retreat from Mons," **"Marne, 1914, '18,"** "Aisne, 1914," "La Bassée, 1914," "Messines, 1914, '18," "Armentières, 1914," **"Ypres, 1915, '17, '18,"** "Gravenstafel," "St. Julien," "Frezenberg," "Bellewaarde," "Festubert, 1915," **"Loos,"** **"Somme, 1916, '18,"** "Albert, 1916, '18," "Bazentin," "Delville Wood," "Pozières," "Flers-Courcelette," "Morval," "Le Transloy," "Ancre Heights," "Ancre, 1916," **"Arras, 1917, '18,"** "Scarpe, 1917, '18," "Arleux," "Pilckem," "Menin Road," "Polygon Wood," "Broodseinde," "Poelcappelle," "Passchendaele," **"Cambrai, 1917, '18,"** "St. Quentin," "Bapaume, 1918," "Rosières," "Lys," "Estaires," "Hazebrouck," "Bailleul," "Kemmel," "Béthune," "Soissonnais-Ourcq," "Tardenois," "Amiens," "Hindenburg Line," "Épéhy," "Canal de Nord," "St. Quentin Canal," "Beaurevoir," "Courtrai," "Selle," "Sambre," "France and Flanders, 1914–18," "Italy, 1917–18," "Struma," **"Doiran, 1917, '18,"** "Macedonia, 1915–18," "Gallipoli, 1915–16," "Rumani," "Egypt, 1916," **"Gaza,"** "El Mughar," "Nebi Samwil," "Jaffa," "Palestine, 1917–18."

Agents—Lloyds Bank Limited, Cox's & King's Branch.

Regimental Depot—The Castle, Stirling.

Regimental Journal—"The Thin Red Line," The Castle, Stirling.

Regimental Association—114, West Campbell Street, Glasgow, C.2.

For Record Office ... ... *see* column 2903.
For Regimental Pay Office ... ... *see* column 2913.

Doublet—Piper Green. *Kilt*—Black Watch Tartan.
Facing Colour—Yellow.

Allied Regiments of The Canadian Army

The Argyll and Sutherland Highlanders of Canada (Princess Louise's)
The Calgary Highlanders

Allied Battalion of Australian Infantry

41st Infantry Battalion (The Byron Scottish Regiment)

Colonel-in-Chief ... THE QUEEN

Colonel ... MacMillan of MacMillan, Gen. *Sir* Gordon H. A., *K.C.B.*, *K.C.V.O.*, *C.B.E.*, *D.S.O.*, *M.C.*■■, *D.L.*, ret. pay, *p.s.c.* (*Hon. Col. R.A.* (*T.A.*)) 1/10/45

Officer Commanding Regimental Depot—Spens, Maj. H. S., *M.B.E.*, *M.C.*, *T.D.*, j.s.s.c., *p.s.c.*

Regular Army

Lt.-Colonels.

§Neilson, G. L., *D.S.O.*, *p.s.c.* 18/7/50

Snowball, E. J. D., *O.B.E.*, *p.s.c.* 18/7/53

Pearson, B. A., *D.S.O.*, *p.s.c.* [*l*] 12/3/54

Majors.

Gibbon, A. W., *O.B.E.*, *p.s.c.* 3/1/41

Dewar-Durie, R. V., *p.s.c.* [L] 3/9/42

Younger, O. B., *M.C.* 29/1/44

Oxborrow, E. A. F. 28/8/46

Kidston, A. N. W., *p.s.c.* 31/8/46

Moss, E. T. 4/9/46

Regular Army—*contd.*

Majors—contd.

Anderson, C. P., *p.s.c.* 30/8/48

Sloane, J. B. M., *O.B.E.*, j.s.s.c., *p.s.c.* (*T/Lt.-Col.* 29/10/53) 17/9/48

Stewart, J. D. *O.B.E.*, *M.C.*, *p.s.c.* 27/8/49

Wilson, A. D. R. G., *M.B.E.*, *p.s.c.* 27/8/49

Stonor, I. W., *M.B.E.* (*att'd Glider P.*) 27/8/49

Ash, G. E. C. 8/10/49

Slessor, T. B. G. 23/11/49

Gillies, J. B. 12/12/49

Clark, W. D. (*local Lt.-Col.* 30/9/55) 28/1/50

Campbell-Baldwin, A. N., *p.s.c.* 26/8/50

Fanshawe, J. G. D., *p.s.c.* 25/8/51

Regular Army—*contd.*

Majors—contd.

Boyle, A. D. F., *p.s.c.* 1/7/52

Spens, H. S., *M.B.E.*, *M.C.*, *T.D.*, j.s.s.c., *p.s.c.* 3/9/52

Parnell, J. V. 22/10/52

Kelway-Bamber, C. G., *M.B.E.*, *p.s.c.* 22/10/52

Gray, A. C., *p.s.c.* 2/2/53

Campbell, R. M., *p.s.c.* [*l*] 4/6/53

Marston, H. H. M., *M.C.*, *p.s.c.* 3/7/53

Penman, J. A., *M.C.*■, *T.D.*, *p.s.c.* 31/5/54

Gibb, J. A. 28/5/55

McKillop, I. (*Seconded to O.T.C.*) 28/7/55

Captains.

Wood, G. P., *M.C.* 6/5/49

Graham, J. D. C. [*l*] (*T/Maj.* 8/11/54) 18/1/50

Digitized by Google

Regular Army—*contd.*

Captains—contd.

Howat, G. M. M. M., *M.C.* (*T/Maj.* 1/5/55) (*att'd Para.*) 2/9/50

Scott-Hyde, I. 1/7/51

Cookson, A. J. 4/2/52

Gardiner, R. B. 16/3/52

Mitchell, C. C. 17/11/52

Youngson, D. O. 3/1/53

Hadow, G. A. J. 27/1/53

Slim, J. D. 20/7/54

Crowe, N. D. L. 1/8/54

Cumming, P. W. 21/10/54

Boswell, A. C. S. 22/12/54

Mackellar, P. M. K. 22/12/54

Lieutenants.

Edington, J. R. R. (*T/Capt.* 3/11/54) (*Adjt.*) 22/12/50

Somerville, J. G. M. 9/2/53

MacMillan, J. R. A. 8/2/54

Howman, A. C. R. 8/2/54

Darroch, D. 8/2/54

Maclean, K. J. F. 8/2/54

Robertson, I. B. 1/8/54

Malcolm, B. A. E. 31/7/55

2nd Lieutenants.

Palmer, C. P. R. 31/7/53

Lorimer, S. G. 12/2/54

McLean, C. P. 6/8/54

Mackay, I. 5/12/54

Scott Elliot, A. W. 4/2/55

Quarter-Masters.

McGuigan, W. 7/2/47
capt. 10/1/51

Brown, A. W., *M.B.E.* 20/1/50
capt. 12/11/53

Jagger, T., *M.B.E.*
capt. 28/8/54

Regular Army
Short Service Officers

Majors.

Bruce, W., *M.B.E.* (*Emp. List* (4)) 22/12/53

Russell, T. A., *M.B.E.* (*Emp. List* (4)) (*Seconded to O.T.C.*) 24/5/54

Owen, R. (*Emp. List* (4)) 29/11/54

Captains.

Elliott, A. C. E. 16/1/46

Hunter, R. (*Emp. List* (4)) 25/2/50

Giles, G. (*Emp. List* (4)) 13/11/50

Hallett, E. S. (*Emp. List* (4)) 3/8/52

Lieutenants.

Campbell, R. E. 10/7/53

Hutchinson, J. G. 21/3/55

Quarter-Masters.

Dawson, C. A. (*Emp. List* (4)) 26/11/42
maj. 26/11/54

McLennan, D. W. *lt.* 29/9/52

Scott, W., *M.B.E. lt.* 29/8/55

Extended Service Officers

Majors.

Campbell, J. S. (*Emp. List* (3)) 9/3/53

Smith, J. H., *M.B.E.* (*Emp. List* (3)) 1/3/54

Bell, J. (*Emp. List* (3)) 22/12/54

Captains.

Paul, A. N. 21/4/50

Ritchie, R., *M.B.E.*, *M.C.* (*T/Maj.* 31/1/55) 20/1/52

Harper-Nelson, J. 6/4/54

Ward, A. J. 15/12/54

Regular Army
National Service Officers

2nd Lieutenants.

Fallowfield, R. G. 24/10/53

Davidson, C. K. 15/5/54

McCracken, T. O. 15/5/54

Henderson, W. 26/6/54

Brownlow, A. C. 11/9/54

Mair, J. 11/9/54

Wolrige Gordon, P. 11/9/54

Ryan, J. 8/1/55

Singer, R. N. 22/1/55

Craig, M. D. 5/2/55

Castle, C. C. T. 19/3/55

Sherriff, R. M. 30/7/55

Brown, R. A. 17/9/55

Territorial Army

Hon. Colonels.

Buchanan, Lt.-Col. (Hon. Col.) E. P., *M.C.*, *D.L.* 5/8/47

V.C. Campbell, Brig. L. M., *D.S.O.*, *T.D.* 14/11/53

Lt.-Colonels.

§Irvine-Robertson, A., *T.D.*, (s.c.) *t.a.* (*A/Col.* 12/5/54) 30/9/50
bt. col. 1/10/53

Hendry, A. F., *M.C.*, *T.D.* 1/10/53

Gordon-Duff, L. C. (s.c.) (*Capt. Res. of Off.*) 20/9/55

Majors.

Orr-Ewing, R. A. 1/7/47

Munnoch, W., *T.D.* 28/8/50

Boyle, J. D. L., *M.B.E.*, *M.C.* (*Res. of Off.*) 12/5/51

Gillespie, I. R. R., *M.C.* 12/7/51

MacDiarmid, N. C., *p.s.c.* 6/4/52

Mellor, J. T. P., *M.C.*, *T.D.* 1/10/52

Graham-Campbell, D. 9/12/52

McIlwraith, H., *T.D.* 1/7/55

Digitized by Google

Territorial Army—*contd.*

Captains.

Mar and Kellie, *The Earl of*, *p.s.c.* (*Res. of Off.*) 4/4/49

McCrow, T. T. (*A/Maj.* 21/12/53) 5/6/49

MacNeal, H. L. R. (*A/Maj.* 9/12/52) 15/6/49

Mothersill, D. J. 15/5/51

Munro, G. W., *M.C.* (*A/Maj.* 27/6/54) 15/5/51

McGill, N. 1/7/51

Grant, I. M. (*A/Maj.* 1/11/53) 28/6/52

Stewart, R. C. (*A/Maj.* 4/8/55) 28/6/52

Gray, D. 1/6/53

Hamilton, I. C. 12/6/53

Cunningham, A. J. 12/6/53

McKenzie, R. M., *M.C.* (*A/Maj.* 25/5/55) (*Seconded to O.T.C.*) 25/5/55

Lieutenants.

Ure, W. 9/9/41

Partington, G. 30/5/49

Mackellar, W. I. K. (*A/Capt.* 18/6/55) 11/3/51

Mitchell, W. K. (*A/Capt.* 25/11/53) 25/3/51

Handley, I. H. 23/9/51

Light, O. C. S. (*A/Capt.* 15/6/55) 25/11/51

Stirling, J. 3/2/52

MacTaggart, M. A. 17/2/52

Buchanan, P. B. (*A/Capt.* 1/6/53) 28/4/52

Younger, *Hon.* G. K. H. 8/5/52

Curtis, J. R. S. 29/5/52

Lapham, J. H. W. (*A/Capt.* 15/6/55) 19/6/52

Thomson, W. A. (*A/Capt.* 24/8/54) 27/7/52

Territorial Army—*contd.*

Lieutenants—contd.

Brown, D. S. 2/8/52

Leslie, P. E. 3/8/52

Gee, R. G. 21/8/52

Lindner, G. W. 26/10/52

Cairns, J. S. 29/12/52

Maxwell, P. B. 13/2/53

Maitland, J. (*A/Capt.* 15/6/55) 31/3/53

Wordie, P. J. 20/4/53

Henderon, M. McL. 15/5/53

Gow, I. MacG. 21/5/53

Prosser, J. 5/6/53

Denholm, R. J. 10/7/53

Sherriff, J. A. 7/8/53

Graham, A. C. 14/9/53

Watson, J. D. 5/10/53

Peel, J. M. 7/3/54

Macdonald, A. M. 2/4/54

Douglas-Menzies, J. N. 20/8/54

Finlayson, D. 18/10/54

Morris, D. B. 31/10/54

Duthie, L. A. J. 3/5/55

Laughtland, T. C. 18/9/55

2nd Lieutenants.

Younger, A. J. (*A/Lt.* 13/12/53) 22/3/52

Howard, *Hon.* J. A. (*A/Lt.* 14/1/54) 26/4/52

Malcolm, C. A. R. (*A/Lt.* 4/4/54) 23/8/52

Cursham, R. G. (*A/Lt.* 27/6/54) 4/10/52

Buchanan, N. W. (*A/Lt.* 7/10/54) 24/1/53

Rogerson, M. C. (*A/Lt.* 5/10/53) 1/7/53

Watson, I. A. (*A/Lt.* 6/3/55) 27/7/53

Malcolm, R. N. L. (*A/Lt.* 20/3/55) 1/8/53

Territorial Army—*contd.*

2nd Lieutenants—contd.

Hugh, W. T. (*A/Lt.* 7/4/55) 24/10/53

Blair, M. S. (*A/Lt.* 14/4/55) 7/11/53

Pollock, G. M. (*A/Lt.* 30/6/55) 7/11/53

Campbell, D. A. (*A/Lt.* 5/5/55) 5/12/53

Jenkins, J. G. F. (*A/Lt.* 14/7/55) 5/12/53

MacPherson, E. C. F. (*A/Lt.* 23/10/55) 6/2/54

Prosser, W. D. 10/4/54

Territorial Army National Service Officers

Lieutenants.

Turner, J. 8/6/52

McAslan, A. D. R. 13/2/53

McArthur, I. R. 6/6/54

Stewart, D. L. 7/4/55

2nd Lieutenant.

Blakeney, H. S. W. (*A/Lt.* 20/6/54) 1/11/52

Units of the Home Guard Affiliated

1st and 2nd (Renfrewshire) H.G. Bns.

1st (Buteshire (Indep.)) H.G. Bn.

1st and 2nd (Dunbartonshire) H.G. Bns.

1st and 2nd (Argyllshire) H.G. Bns.

Affiliated to T.A.

1st and 2nd (Stirlingshire) H.G. Bns.

Units of the Army Cadet Force Affiliated

1st (South Argyll) Cadet Bn.

2nd (North Argyll) Cadet Bn.

Arran (Ind.) Coy.

Cumbrae (Ind.) Coy.

1st Clackmannanshire Ind. Cadet Coy.

1st (Dunbartonshire) Cadet Bn.

2nd (Dunbartonshire) Cadet Bn.

1st and 2nd Renfrewshire Cadet Bns.

Stirling (Ind.) Cadet Coy.

Grangemouth (Ind.) Cadet Coy.

Polmont (Ind.) Cadet Coy.

Maddiston (Ind.) Cadet Coy.

Falkirk (Ind.) Cadet Coy.

Stirling High School (Ind.) Cadet Coy.

Digitized by Google

THE GLIDER PILOT REGIMENT

An eagle within a circular scroll bearing the title "Glider Pilot Regiment" surmounted by a crown supported between the ends of the scroll.

Agents—Glyn, Mills & Co., Holt's Branch.

Regimental Depot—Headquarters ... R.A.F. Station, Middle Wallop, Nr. Stockbridge, Hants.

Regimental Journal—"The Eagle," R.A.F. Station, Middle Wallop, Nr. Stockbridge, Hants.

Regimental Association—R.A.F. Station, Middle Wallop, Nr. Stockbridge, Hants.

For Record Office ... ... *see* column 2904.
For Regimental Pay Office ... ... *see* column 2912.

Uniform—Blue. *Piping*—Cambridge Blue.
Facing Colour—Cambridge Blue.

Colonel Commandant ... Eldridge, Lt.-Gen. *Sir* W. John, *K.B.E.*, *C.B.*, *D.S.O.*, *M.C.* *p.s.c.*, *p.t.s.c.*, G., Col. Comdt. R.A. 23/7/51

Regular Army—Attached Officers

Captains.

Graham-Bell, F. (*T/Maj.* 25/4/55) R.A.S.C. 15/3/49

Furnival, M. H. D., R.A.S.C. 8/3/51

Downward, P. A., *D.F.C.* (*T/Maj.* 18/11/54) S. Lan. R. 10/4/51

Wilson, P. F., *D.F.C.*, Buffs. 4/7/51

Morton, J. A. F., R.A. 5/7/52

Bradbrook, B. H., R.A.S.C. 25/7/52

Metcalf, V. K., *D.F.C.*, R.Sigs. 30/11/52

Whitehead, S. R., R.A.S.C. 26/3/53

Knight, R. C., Wilts. 27/1/54

Cullens, J., R.A.S.C. 6/5/54

Taylor, M. W., Lan. F. 15/7/54

Tighe, J. P., R.A.S.C. 1/8/54

Lister, F. S., R. Sigs. 10/8/54

Reader, B. J., Manch. 21/10/54

Pullen, H. N. D., R. Norfolk 22/12/54

Refoy, G. C., R.A.S.C. 22/12/54

Regular Army Attached Officers—*contd.*

Captains—contd.

Badger, M. G., R.E. 9/2/55

Forman, A. B. J., R.A.S.C. 5/5/55

Child, P. G. C., R.A.S.C. 5/5/55

Taffs, J. A., R. Berks. 14/7/55

Lieutenants.

Hickey, S. M. W. (*T/Capt.* 15/4/54) R.A.S.C. 16/12/51

Phillips, N. J. M. (*T/Capt.* 1/4/55) R.A.S.C. 9/2/53

Regular Army Short Service—Attached Officers

Captains.

Jones, R. C., Worc. 17/11/51

Davey, C. C., R.M.P. 2/12/54

Myers, P. K., R.A.C. 6/3/55

Lieutenant.

Roberts, R. C. (*T/Capt.* 15/4/54) R. Sigs. 17/2/50

Digitized by Google

THE PARACHUTE REGIMENT

Upon a spread of wings, an open parachute; above the Royal Crest.
"Utrinque Paratus."

Agents—Messrs. Glyn, Mills & Co., Holt's Branch.
Regimental Depot—Airborne Forces Depot, Maida Barracks, Aldershot.
Regimental Journal—"Pegasus," Maida Barracks, Aldershot.
Regimental Association—The Parachute Regimental Association, Maida Barracks, Aldershot.

For Record Office ... ... *see* column 2904.
For Regimental Pay Office ... ... *see* column 2912.

Uniform—Blue. *Piping*—Maroon.
Facing Colour—Maroon.

Colonel Commandant ... Montgomery of Alamein, Field-Marshal, *The Visct.*, *K.G.*, *G.C.B.*, *D.S.O.*, Col. R. Warwick., Col. Comdt. R.A.C., R. Tks. and A.P.T.C., *p.s.c.*

Officer Commanding Regimental Depot—Pine-Coffin, Col. (*Temp.*) R. G., *D.S.O.*■, *M.C.*, *p.s.c.*

Regular Army

Quarter-Masters.

Aitken, J., *M.B.E.* 3/8/54
capt. 2/10/55

Grainger, R. E. *lt.* 3/8/54

Fechily, B. P. *lt.* 3/8/54

Regular Army—Attached Officers

Lt.-Colonels.

Pine-Coffin, R. G., *D.S.O.*■, *M.C.*, *p.s.c.*, Devon 3/7/48

Prickett, A. J. C., j.s.s.c., *p.s.c.*, Emp. List (1) 15/2/54
bt. lt.-col. 1/7/52

Sandilands, P. S., *D.S.O.*, *p.s.c.*, Emp. List (1) 29/11/54

Coxen, H. B., *D.S.O.*, *M.C.*, (*T/Col.* 11/7/55) D.C.L.I. 25/12/54
bt. lt.-col. 1/7/52

Montgomery, J. R. P., *M.C.*, *p.s.c.*, Emp. List (1) 3/2/55

Crook, P. E., *O.B.E.*, *p.s.c.*, Emp. List (1) 13/3/55
bt. lt.-col. 1/7/53

Jackson, D. W., *O.B.E.*, *p.s.c.*, Emp. List (1) 13/3/55
bt. lt.-col. 1/7/53

Majors.

Hinde, P. C., *D.S.O.*, j.s.s.c., *p.s.c.* (*T/Lt.-Col.* 15/6/53), Essex 31/8/47
bt. lt.-col. 1/7/52

Marshall, J. W. B., *p.s.c.* (*T/Lt.-Col.* 15/9/54) R. Leicesters 30/1/49

Grove, M. R. L., *M.C.*, *p.s.c.*, R.W.K. 30/1/49

Ferro, E. A. P., Wilts. 28/1/50

Reinhold, G. G., *M.C.*, *p.s.c.*, Queens 26/8/50

Coventry, E. W. D., E. Lan. R. 28/1/51

Regular Army—Attached Officers—*contd.*

Majors—contd.

Mills, W. G. S., *p.s.c.*, R. Berks. 26/8/51

V.C. Le Patourel, H. W., *p.s.c.* (*T/Lt.-Col.* 2/11/54), R. Hamps. 26/8/51

Potts, R. L. J., *M.C.*, King's Own 1/7/52

Baynham, P. de M., Cheshire 3/7/52

Gourlay, J. N., *M.C.*■, R.S. 28/11/52

Stevens, R. G., *p.s.c.*, Som. L.I. 31/12/52

Bishop, S. C. A. N., Surreys 31/12/52

Pine-Coffin, T. J., (j.s.c.), Devon 31/12/52

Stevens, A. D. S., R. Sussex 31/12/52

Appleton, D. O., Devon 1/3/53

Scragg, L. A., E. Yorks. 6/3/54

Cargill, W. P. MacG., R. Sussex 22/4/54

Gordon-Wilson, N. F., *M.B.E.*, *p.s.c.*, Buffs. 5/7/54

Hartley, A. P. H., *M.B.E.*, *p.s.c.*, Cheshire 21/3/55

Captains.

Thompson, H. A. I. (*T/Maj.* 17/10/55) R.S.F. 2/11/48

Jones, H. L. K (*T/Maj.* 15/3/55) Dorset 29/11/48

Nevitt, J. M. K., *M.C.* (*T/Maj.* 4/10/54) Foresters 1/3/49

Fullick, R. F., *p.s.c.* (*T/Maj.* 12/2/53), Oxf. Bucks. 8/8/50

Howat, G. M. M. M., *M.C.* (*T/Maj.* 1/5/55), A. & S.H. 2/9/50

Noble, J. F. (*T/Maj.* 7/10/53), R.F. 15/10/50

Tidman, P. T. J., W. Yorks. 28/6/51

Dove, H. M., R.S.F. 4/6/52

Regular Army—Attached Officers—*contd.*

Captains—contd.

Agar, J. F. S. (*T/Maj.* 8/11/54) R. Warwick 11/6/52

Jordon, A. N., Mx. 18/6/52

Holburn, A. R., *M.M.*, Seaforth 22/7/52

Hodgson, N., D.L.I. 2/5/53

Anstee, D. G. M., Bedfs. & Herts. 6/10/53

Webber, J. W. (*T/Maj.* 8/12/52) Buffs 2/12/53

Grafton, D. (*T/Maj.* 2/8/54) Loyals 2/1/54

Brigstocke, W. F. (*T/Maj.* 1/5/55) Buffs 17/2/54

Barlow, J., *M.C.*, Green Howards 6/5/54

Walsh, M. J. H. (*T/Maj.* 1/9/55) K.R.R.C. 10/6/54

Norton, G. G., Mx. 15/7/54

Phipps, G. C., R. Hamps. 15/7/54

Chatterton, D., Manch. 21/10/54

Fidler, N. R. F., S.Lan.R. 21/10/54

Deacock, W. M. M., Mx. 15/12/54

Dorey, R. F., R. Hamps. 22/12/54

Mullins, G. O., Buffs. 22/12/54

Trice, K. M., Loyals 22/12/54

Greig, P. D., S. Lan. R. 22/12/54

Wooldridge, A. G., R. Warwick 14/7/55

Frier, I. V. C., E. Lan. R. 14/7/55

Saunders, P. N. St. J., Manch. 14/7/55

Bury, M. H., Worcs. R. 14/7/55

Lieutenants.

Hancock, W. J. G. (*T/Capt.* 1/9/55) Bedfs. Herts. 2/4/51

Burke, A. G., *M.C.*, (*T/Capt.* 22/6/54) Y. & L. 14/7/51

Digitized by Google

Regular Army—Attached Officers—*contd.*

Lieutenants—contd.

Brewer, M. H., *M.C.* (*T/Capt.* 8/6/53), R. Leicesters 26/11/51

Lawrence, C. L., *M.C.* (*T/Capt.* 21/1/54), Mx. 16/12/51

Morley, N. H. (*T/Capt.* 25/3/55), R. Lincolns. 16/12/51

Conington, J. F. (*T/Capt.* 18/3/55) R.F. 2/4/52

Dawnay, R. W. (*T/Capt.* 25/3/55), Essex 22/7/52

Havilland, G. A., *M.C.* (*T/Capt.* 2/8/54) R. Leicesters 22/7/52

Ford, P. W. (*T/Capt.* 1/3/54) Cheshire. 22/7/52

Rutherford, I. S. (*T/Capt.* 1/12/54) Mx. 22/7/52

Howlett, G. H. W., *M.C.*, R.W.K. 22/7/52

Davies, G. V., E. Lancs. 24/9/52

Owen, D. (*T/Capt.* 31/10/54) R. Innisks. 25/11/52

Beagley, M. T. (*T/Capt.* 9/7/55) Mx. 9/2/53

Watts, J. P. B. C., R.U.R. 9/2/53

Morrison, P. J. (*T/Capt.* 13/8/54) Surreys 9/2/53

Chiswell, P. I., Devon 9/2/53

Mound, T. E. J. (*T/Capt.* 16/5/55) Worc. R. 9/2/53

Kirwan, P. J. V. (*T/Capt.* 8/3/55), R. Innisks. 9/2/53

Hopper, P. D. L. (*T/Capt.* 25/4/55), Suffolk 9/2/53

Nicol, D. (*T/Capt.* 1/3/55), Kings 9/2/53

Hall, D. C. (*T/Capt.* 19/5/55), E. Yorks. 11/7/53

Stacpoole, H. A. J. W., *M.C.* (*T/Capt.* 8/3/55), D.W.R. 3/8/53

Langham, R. J., Wilts. 3/8/53

Elliott, C. J. B., R. Berks. 3/8/53

Froud, D. R. A., Surreys 3/8/53

Oldfield, J. R., Bedfs. Herts. 3/8/53

Collins, R. K., Mx. 3/8/53

Edwards, C. J., Wilts. 3/8/53

Murray-Bligh, P. D., Cheshire. 3/8/53

Newton, J. M., D.W.R. 3/8/53

Brown, W. J. G., R. Leicesters 3/8/53

Regular Army Attached Officers—*contd.*

Lieutenants—contd.

Blight, G. B., Dorset 3/8/53

Epplestone, J. P. S., Lan. R. 3/8/53

Thompson, W. V. H. (*T/Capt.* 11/9/55) R. Warwick 3/8/53

Beresford, C. R. C., Worc. R. 3/8/53

Nichols, N. J., Border 8/2/54

Williams, G. D. N., R. Berks. 8/2/54

Gray, M. S., E. Yorks. 1/8/54

McCord, D. G., R.U.R. 1/8/54

Smith, M. M., Loyals 1/8/54

Kingston, P. M., Northamptons 6/2/55

Cox, J. J. G., Foresters 6/2/55

Watson, A. McL., D.L.I. 6/2/55

Rymer-Jones, J. A., Buffs. 6/2/55

Hill, W. B., D.L.I. 6/2/55

Percy, R. J., D.L.I. 31/7/55

Quarter-Master.

Mines, R. C. E., *M.B.E.*, Emp. List (2) 16/9/38
lt.-col. 29/3/53

Regular Army Short Service—Attached Officers.

Captains.

Haig, O. P., *T.D.* (*Emp. List* (4)) Oxf. Bucks. 18/2/52

Hargreaves, D.W., Green Howards 28/9/55

Lieutenants.

Davey, P. A. G. (*T/Capt.* 1/4/54), Bedfs. Herts. 26/2/52

Lee, R. J., R. Warwick 19/9/54

Byrne, T. A., R. Hamps. 28/10/54

Augood, R. W., Mx. 27/2/55

Haw, J. F., Surreys 29/6/55

Richardson, J. R., W. Yorks 8/9/55

Beaumont, P., R. Warwick 3/10/55

2nd Lieutenants.

Bateman, E. R. D., R. Norfolk, 24/7/54

Henderson, D. M., Seaforth 4/12/54

Regular Army Short Service—Attached Officers—*contd.*

2nd Lieutenants—contd.

Hickman, J. F., R. Sussex 4/6/55

Hennessy, R., R.U.R. 18/6/55

Quarter-Masters.

Sculthorpe, A. E., R. Hamps. 18/9/43
maj. 13/5/50

Truran, A. J., *M.B.E.*, R. Hamps. 25/2/45
capt. 3/12/51

McLean, A., Cameronians 11/10/45
maj. 12/7/52

Maloney, T., R.S. 20/1/46
maj. 21/12/52

Curtis, A. R., R. Norfolk 1/6/51
capt. 21/7/54

Jennings, H. J., Mx. 6/9/51
capt. 1/7/55

Prestidge, S., R. Warwick
lt. 1/9/53

Byrne, P. J., *M.M.*, Foresters
lt. 27/5/54

Extended Service Officers

Major.

Mayfield, D. M., *T.D.*, Green Howards 21/2/53

Captains.

Corbould, W. R. (*T/Maj.* 4/8/54) Seaforth. 3/6/46

Powell, K. W. (*T/Maj.* 13/4/53) (*Emp. List* (3)), R. Norfolk 6/3/49

Smith, J. N. (*T/Maj.* 21/11/53), (*Emp. List* (3)) L.F. 8/5/51

Regular Army National Service—Attached Officers

2nd Lieutenants.

Hogg, D. W., Surreys. 10/7/54

Pritchard, O. R. D., King's Own. 10/7/54

Carey, R. H. St.G., R. Berks. 11/9/54

Chamberlin, A. P., Wilts. 11/9/54

Farnell, R., Green Howards 9/10/54

Sellar, J. J. T. R., Oxf. Bucks. 5/3/55

Evans, P. J. D., Worc. R. 2/4/55

Ball, C. J. E., R.W.K. 2/4/55

Cunnington, M. J., Y. & L. 4/6/55

Greig, K. G., Camerons 18/6/55

Nelson, A. J. Q., Mx 2/7/55

Banister, E. W., Kings 16/7/55

Digitized by Google

Army Emergency Reserve

National Service Officer

Lieutenant.

Joynes, B. S. 30/9/51

Territorial Army

Hon. Colonels.

Baker, Brig, E. E. F., *C.B.E., D.S.O., M.C., T.D., D.L., J.P., t.a.* 8/10/47

Jackson Millar, Hon. Col., *C.B.E., D.L., J.P.* 27/4/48

Gawthorpe, Brig. J. B., *C.B.E.,* (*ret pay*) 2/4/49

Llewellyn, Col. *Sir* R. Godfrey, *Kt., C.B., C.B.E., M.C., T.D., D.L., J.P., t.a.* 4/1/51

Wilson, Lt.-Col. (Hon. Col.) B. A., *D.S.O., M.C.* 5/11/51

Chance, Hon. Col. *Sir* W. Hugh S., *Kt., D.L.* 9/5/52

Pearson, Capt. (Hon. Col.) J. M. 23/5/52

Crawford, Gen. *Sir* Kenneth N., *K.C.B., M.C.,* Col. Comdt. R.E 8/10/52

Quilter, Lt. *Sir* J. Raymond C., *Bt.* 12/10/54

Kelly, Lt.-Col. R. C., *J.P.* 1/10/55

Lt.-Colonels.

Terrell, S., *O.B.E., T.D.* 6/4/48

Maud, P. D., *M.B.E., p.s.c.* 7/10/53

Crawshaw, R. 4/10/54

Majors.

Lewthwaite, C. O., *M.B.E., M.C., T.D.* 1/5/47

Corby, R. A., *T.D.* (*A/Lt.-Col.* 6/4/53) 1/5/47

Dubery, F. R. A., *M.B.E., T.D.* 2/5/47

Graham, J. H. 1/10/47

Cunliffe, D. F., *M.C., T.D.* (*A/Lt.-Col.* 18/12/52) 11/11/47

Beadle, I. N. N., *M.C.* 1/3/48

Stewart, R. C. V. 28/10/48

Miller, C. R., *T.D.* 23/3/49

Hoyle, P. F., *T.D.* 2/4/49

Pollard, G., *M.C., M.M., T.D.* 2/4/49

Richards, E. L., *M.B.E., M.C., T.D.* (*Unatt'd List*) 12/4/49

Territorial Army—*contd.*

Majors—contd.

Brammall, R., *T.D.* 13/4/49

Rubinstein, R. A., *M.C., T.D.* 11/7/49

Cousland, J. S., *T.D.* 1/10/49

Howard, P. T., *M.B.E., T.D.* 9/5/50

Thorpe, J. H. 13/6/50

Elson, M., *T.D.* 14/6/50

Howarth, G. C., *T.D.* 1/8/50

Trewhitt, C. S. 11/9/50

Goldney, A. W. F. 15/12/50

Reynolds, D. W. 5/11/51

Scott-Atkinson, D. J. M., *E.R.D.* 5/11/51

Kiernan, E. G. 5/2/52

McBain, A. H. F., *T.D.* 1/4/52

Westcott, K. A., *T.D.* 4/6/52

Lunn, J. K., *T.D.* 4/6/52

Smith, J. S. 9/7/52

Booty, H. B., *T.D.* 10/7/52

Norton, J. W. 12/1/53

Lee, E. G. 1/7/53

Brotherton, I. D. 1/7/53

Bennett, A. J. 1/9/53

Graham, D. 1/11/53

Barber, F. G. 1/1/54

Scaife, A. L. 10/3/54

Went, J. D. 31/3/54

Baillie, H. M. G. 1/3/55

Crawshay, W. R., *D.S.O.* 4/7/55

Captains.

Blick, C. R. 17/1/43

Dean, E., *M.C., T.D.* (*A/Maj.* 1/4/49) 1/5/47

Woodall, M. C., *M.C.* (*A/Maj.* 1/7/51) 1/11/47

Wadham, C. F. 21/5/48

Rackham, J. E. 1/10/48

Brown, W. C. 25/10/48

Nicholas, G. D. J. 6/11/48

Northway, S. (*A/Maj.* 1/3/53) 1/12/48

Fletcher, D. M., *M.C.* (*A/Maj.* 23/10/51) 27/1/49

Pollard, C. J. 31/1/49

Corke, J. H. (*A/Maj.* 1/11/52) 1/2/49

Abbott, K. M. 23/3/49

Hayes, J. McC. 12/5/49

Martin, W. T. C. (*A/Maj.* 1/2/55) 25/7/49

Territorial Army—*contd.*

Captains—contd.

Butterworth, A. D. (*A/Maj.* 8/11/52) 22/9/49

Robertson, L. (*A/Maj.* 11/11/53) 1/10/49

Wootton, R. A. 21/3/50

Price, G. D. 1/6/50

Walton, K. W. (*A/Maj.* 1/6/54) 15/7/50

Cowie, D. 28/9/50

Webber, G. W. (*A/Maj.* 10/7/52) 3/10/50

Carey, H. L. (*A/Maj.* 29/7/53) 2/12/50

Viney, R. M., *M.C.* 19/3/51

Davies, L. H. 10/5/51

Pearce, V. 18/5/51

Jones, M. R. 1/7/51

Scaife, D. C. 17/7/51

Harries, J. H. 1/8/51

Black, E. A. 10/8/51

Miller, A. P. (*A/Maj.* 1/10/55) 1/6/52

Hoare, E. G. J. 14/7/52

Sanders, I. B. 12/8/52

Thompson, C. N. (*A/Maj.* 1/4/54) 25/9/52

Broadbent, G. 26/9/52

Rayner, P. K. 12/10/52

Winship, S. 20/5/53

Mills, D. L. 10/6/53

Thompson, A. 18/6/53

Hall, P. J. 6/9/53

Latham, J. P. M. 6/9/53

Lovelady, L. 1/10/53

Forbes, C. P. 15/10/53

Cartwright, W. A. 24/10/53

Bartlett, T. S. 1/11/53

Cannon, M. F. H. 1/11/53

Lonie, J. M. 1/11/53

Booth, R. E. 1/1/54

Angus, D. G. 12/1/54

Starkey, A. R. A. 1/2/54

Read, B. A. F. 1/3/54

Hulford, B. R. 1/3/54

McKenna, R. A. 1/3/54

Hoare, R. E. (*A/Maj.* 1/4/55) 1/3/54

Paterson, J. A. 1/4/54

Wayman, E. J. G. 6/4/54

Wood, D. 1/6/54

Digitized by Google

Territorial Army—*contd.*

Captains—contd.

Wilkins, J. R. M.	1/6/54
Jenkins, G. L.	1/6/54
Robson, A.	18/6/54
New, F. R.	1/8/54
Ellson, K. H.	1/8/54
Schofield, J.	15/8/54
Bragg, R. J.	1/2/55
Style, D. C. W., *M.C.*, *T.D.*	16/3/55
Browning, J. B.	1/4/55
Higgins, J. R.	1/7/55
Douglas, J. S.	1/7/55
Nicol, H. P.	10/7/55

Lieutenants.

Gross, P. J. H.	13/10/48
Davis, P. R.	21/10/48
Jago, I. N.	21/10/48
Guest, G. W.	17/11/48
Kay. R. N.	7/5/49
Lewis, R. H.	8/8/49
Reokitt, D. F. (*A/Capt.*	6/9/53) 14/12/49
Powell, M. B. G. (*A/Capt.*	25/1/54) 1/5/50
Allansen, C. W.	26/5/50
MacTaggart, J.	5/9/50
Harman, J. Le R.	1/12/50
Risk, C. J.	3/2/51
Holding, V. A. L.	25/2/51
Middleton, F. H. G.	12/5/51
Meggeson, M.	23/5/51
Poulter, B. C.	27/6/51
Hollis, G. A.	28/7/51
Sillett, M. F.	26/8/51
Bevis, G.	28/8/51
Gibbins, H. J. (*A/Capt.*	1/8/54) 11/10/51
Taylor, J. N. (*Unatt'd List*)	14/10/51
Hunter, E. S.	14/10/51
Wood, A. T. G.	17/10/51
Laycock, F., *M.C.*	28/10/51
Elliott, B. J.	5/11/51
Foreman, M. C.	11/11/51
Dibben, P.	20/11/51
Cubitt, J. J.	13/12/51
Hunston, N. T.	16/12/51
Brooks, D. B.	27/12/51

Territorial Army—*contd.*

Lieutenants—contd.

Ruffley, R.	3/2/52
Price D. W. T.	7/2/52
Fouraker, J. E.	21/2/52
Wilson, K. R. A.	10/3/52
Morrice, M. S.	23/3/52
Short, T. R.	3/4/52
Knox, J. G.	10/4/52
Laycock, C.	11/4/52
Clark, D. J. R.	25/5/52
Croghan, H. J. M. (*A/Capt.* 1/4/54)	31/5/52
Fallon, T. J.	6/6/52
Greenhalgh, W. E.	8/6/52
Williams, W. M. G.	16/11/52
Shanks, P. C. G.	23/6/52
Griffiths, D.	22/8/52
Lewis, W. G. G.	5/9/52
Wilson, G. G.	29/9/52
Coleman, J. A.	22/10/52
Gardner, J. N.	16/11/52
Coulson, N. J.	16/11/52
Hill, G. W. R.	20/11/52
Perkis, M. J.	24/11/52
Cullimore, C. S. (*A/Capt.*	13/7/55) 24/11/52
Lawrenson, N. W.	24/11/52
Steward, P. M.	25/11/52
Terry, G. B.	15/12/52
Exley, B. J.	15/12/52
Taylor, R.	15/12/52
Taylor, L.	26/12/52
Kearns, S. H. L.	20/12/52
Lawrence, P. B.	2/1/53
Frost, B. A. R.	16/1/53
Kneale, R. G.	23/1/53
Coulton, J. B.	13/2/53
Madden, D. G.	13/2/53
Robinson, J. G.	20/2/53
Flinn, M. J. S.	20/2/53
Anderson, E. G.	20/2/53
Kirwan, C. A.	27/2/53
Kendall, R. E.	13/3/53
Talbot-Price, M H. C.	13/3/53
Hotchen, E. P.	18/3/53
Forrester, D. M.	20/4/53
Sanderson, M. R.	28/4/53
MacGregor, J. C.	7/5/53
McIntosh, I. F.	11/5/53
Williams, A. P.	22/5/53

Territorial Army—*contd.*

Lieutenants—contd.

Harris, R. E.	1/6/53
Perrott, B. D.	12/6/53
Drawbell, J. W.	19/6/53
Speed, A. F.	26/7/53
Wheal, D. J.	20/8/53
Harvey, M. J. R. (*Seconded to O.T.C.*)	3/9/53
Williamson, G. R.	4/9/53
Pezaro, R. J. (*A/Capt.*	10/12/54) 16/9/53
Hardy, R. S. (*A/Capt.*	1/4/54) 20/9/53
Rokeby-Johnson, H. R. (*A/Capt.* 2/4/55)	30/9/53
Roy, A. G.	5/10/53
Lloyd, J. P.	11/10/53
Strong, R. M. (*A/Capt.*	1/6/54) 1/11/53
Atkinson, J.	4/11/53
Clatworthy, A. H. N.	24/11/53
Smith, J. W.	29/11/53
Morrison, M. I. D.	9/12/53
Hill, G. L.	20/12/53
Polson, K. D.	1/1/54
Williams, G. E. L.	14/1/54
Barrett, F. X.	21/1/54
Harrison, H. N. L.	19/2/54
David, O. T. B.	21/3/54
Thouard, M. L.	16/4/54
Le Poer Trench, J. F. F.	23/4/54
Grant, K. B.	6/5/54
Marshall, I. MacD.	6/5/54
Skelhorn, C. F.	24/5/54
Peek, I. M.	4/7/54
Perrin, H. F.	11/8/54
Moran, P. D.	13/9/54
Pullan, E. N.	30/9/54
Fox, J. H. P.	18/1/55
Voaden, S. W.	21/3/55
Milne, L.	2/4/55
Bray, J. A. M.	12/5/55
Roberts, J. D.	12/5/55
Anderson, J. H.	30/6/55

2nd Lieutenants.

Howlett, J. W. E. (*A/Lt.*	10/7/53) 3/11/51
Chapman, P. H. (*A/Lt.*	7/8/53) 24/11/51
Woodham-Smith, C. J. (*A/Lt.* 21/8/53)	24/11/51

Digitized by Google

Territorial Army—*contd.*

2nd Lieutenants—contd.

Young, R. W. (*A/Lt.* 5/10/53) 19/1/52

Harvey, M. J. R. (*A/Capt.* 3/9/53 (*Seconded to O.T.C.*) 8/3/52

Lanyon, P. G. H. (*A/Lt.* 13/12/53) 22/3/52

King, J. S. (*A/Lt.* 6/9/53) 26/4/52

Slater, J. B. (*A/Lt.* 31/12/53) 26/4/52

Newbery, N. C. (*A/Lt.* 31/12/53) 26/4/52

Hitchcock, P. L. (*A/Lt.* 28/1/54) 7/6/52

Welsh, I. W. (*A/Lt.* 21/1/54) 7/6/52

Palmer, C. G. (*A/Lt.* 15/4/54) 23/8/52

Phillips, D. (*A/Lt.* 13/5/54) 6/9/52

Howell, D. V. M. (*A/Lt.* 13/5/54) 6/9/52

Doak, D. M. (*A/Lt.* 30/5/54) 20/9/52

Barter, G. B. (*A/Lt.* 6/6/54) 20/9/52

Wright, A. E. (*A/Lt.* 18/7/54) 1/11/52

Holmes, A. (*A/Lt.* 24/12/53) 15/11/52

Wickham, D. T. (*A/Lt.* 2/12/54) 14/3/53

Gordon, T. V. S. (*A/Lt.* 2/12/54) 14/3/53

Bartlett, K. J. (*A/Lt.* 16/12/54) 28/3/53

Anderson, J. E. (*A/Lt.* 9/1/55) 2/5/53

Mitchell Innes, A. C. (*A/Lt.* 16/1/55) 2/5/53

French, P. N. (*A/Lt.* 12/9/54) 10/5/53

McConnell, J. W. F. (*A/Lt.* 16/1/53) 16/5/53

Breckons, A. R. (*A/Lt.* 16/1/55) 16/5/53

Brown, C. F. (*A/Lt.* 23/1/55) 30/5/53

Cooper, A. J. (*A/Lt.* 6/2/55) 13/6/53

Territorial Army—*contd.*

2nd Lieutenants—contd.

Jenkins, M. J. (*A/Lt.* 27/2/55) 25/7/53

Peyrebrune, M. R. (*A/Lt.* 27/3/55) 1/8/53

Cowan, A. J. A. (*A/Lt.* 5/5/55) 5/9/53

Aspinall, G. C. (*A/Lt.* 19/5/55) 19/9/53

Maclure, J. R. S. (*A/Lt.* 7/7/55) 7/11/53

Lines, J. M. (*A/Lt.* 28/7/55) 5/12/53

Rigg, J. G. 5/12/53

Wright, E. F. (*A/Lt.* 1/9/55) 9/1/54

Burdon, J. B. (*A/Lt.* 8/9/55) 9/1/54

Burrell, P. (*A/Lt.* 7/6/55) 6/2/54

Cunningham, S. H. 27/3/54

Cumming, A. C. 10/4/54

Kilgour, R. 29/4/54

Horgan, P. S. (*A/Lt.* 24/7/55) 15/5/54

Cardozo, J. E. C. 29/8/54

Sweatman, F. V. J. 11/9/54

Crameri, P. J. 9/10/54

Peters, J. S. 28/2/55

Cook, J. R. D. 28/2/55

Jones, J. D. 2/10/55

Plunkett, F. C. 2/10/55

Territorial Army
National Service Officers

Lieutenants.

Taylor, K. M. 26/12/52

Henderson, S. C. 13/2/53

Lindsey, M. 20/2/53

Starr, E. 6/3/53

Burgess, T. P. 6/3/53

Sawdy, P. B. 7/8/53

Cunniffe, I. N. 29/11/53

Territorial Army
National Service Officers—*contd.*

Lieutenants—contd.

McGuinness, F. E. 24/7/54

Gilchrist, J. L. 28/11/54

McDougall, A. M. 30/1/55

Smith, T. R. 13/2/55

Rowland, F. 28/4/55

MacIntyre, A. N. O. 12/6/55

MacGregor, R. N. 18/9/55

Lamond, N. H. 13/10/55

2nd Lieutenants.

Hill, J. R. (*A/Lt.* 29/4/54) 23/8/52

Dougal, J. A. (*A/Lt.* 6/6/54) 4/10/52

Hobbs, G. C. (*A/Lt.* 11/4/54) 15/11/52

Blakstad, J. E. (*A/Lt.* 9/12/54) 28/3/53

Pettit, A. R. (*A/Lt.* 19/12/54) 2/5/53

Riches, G. J. (*A/Lt.* 16/1/55) 16/5/53

Collingridge, T. H. (*A/Lt.* 30/1/55) 30/5/53

Craig, D. I. A. S. (*A/Lt.* 20/3/55) 1/8/53

Wittet, A. W. (*A/Lt.* 20/3/55) 1/8/53

Valentine, R. J. H. (*A/Lt.* 28/7/55) 5/12/53

Jamieson, I. M. H. de la M. (*A/Lt.* 19/5/55) 19/12/53

Leleu, J. (*A/Lt.* 18/9/55) 9/1/54

Faithfull, J. D. T 15/5/54

Gregory, A. E. 4/12/54

Units of the Army Cadet Force Affiliated

Ind. Cadet Company, 10th Bn., Para. Regt.

2nd, 11th and 12th (Hants) Cadet Bns., Para. Regt.

13th Cadet Para. Bn.

13 (Mx.) Ind. Cadet Coy. (Para.)

23 (Mx.) Ind. Cadet Coy. (Para.).

72 (Mx.) Ind. Cadet Coy. (Para.).

Cadet Para. Coy. (Lincs. A.C.F.).

12th (Yorkshire) Cadet Bn., The Parachute Regt.

16 (C) Para. (Monkton House School Contingent).

10th (Warwick) Cadet Bn.

Digitized by Google

THE BRIGADE OF GURKHAS

Brigade Journal—" The Kukri."

Colonel-in-Chief—Hon. Lt.-Gen. His Highness Ojaswi Rajanya Maharaja MOHUN SHAMSHER JANG BAHADUR RANA, *G.B.E., G.C.I.E.* 30/4/48

2nd KING EDWARD VII's OWN GURKHA RIFLES (THE SIRMOOR RIFLES)

The Plume of the Prince of Wales. The Royal and Imperial Cypher of King Edward VII. Granted a Truncheon for distinguished service at Delhi, 1857.

"Bhurtpore," "Aliwal," "Sobraon," "Delhi, 1857," "Kabul, 1879," "Kandahar, 1880," "Afghanistan, 1878-80," "Tirah," "Punjab Frontier," "Afghanistan, 1919."

The Great War.—**"La Bassee, 1914," "Festubert, 1914-15," "Givenchy, 1914," "Neuve Chapelle," "Aubers," "Loos,"** France and Flanders, 1914-15," "Egypt, 1915," "Tigris, 1916," "Kut-al-Amara, 1917" "Baghdad," "Mesopotamia, 1916-18," "Persia, 1918," "Baluchistan, 1918."

For Record Office ... ... *See* Column 2904.

Uniform—Rifle Green. *Piping*—Scarlet. *Facings*—Scarlet.

Affiliated British Regiment

The King's Royal Rifle Corps

Colonel ... ... Tuker, Lt.-Gen. *Sir* Francis I. S., *K.C.I.E., C.B., D.S.O., O.B.E.*, ret. pay, *p.s.c.* 20/3/46

Regular Army

Lt.-Colonels.

§Stephens, J. W., *D.S.O., p.s.c.* (*T/Brig.* 15/3/52) 1/4/50

§Richardson, G. S. N., *D.S.O.*■, *p.s.c.* 1/4/50

Rickcord, G. P., *D.S.O., p.s.c.* 1/4/54

Majors.

Phillips, T. J., *p.s.c.* 31/8/46

Kemmis Betty, P., *M.C.* 30/1/49

Roberts, J. O. M., *M.B.E., M.C.* 27/8/49

Kent, S. P. M., *p.s.c.* (*T/Lt.-Col.* 1/5/55) 18/1/50

Evans, H. J., *p.s.c.* 2/5/51

Ormsby, M. A., *M.C.*■ 26/8/51

Jones, M. P. F., *D.S.O., p.s.c.* 1/7/52

Richardson, P., *D.S.O.* 1/7/52

Shakespear, H. G. W., *M.C., p.s.c.* 22/10/52

§Cruickshank, M. L., *M.C., p.s.c.* 22/10/52

Horsford, E. T., *M.C., p.s.c.* 31/12/52

Carrick, N. W. 31/12/52

Spain, D. A. 3/3/53

Vivian, J. E. G., *M.C.* 28/10/53

Truss, D. A. 5/11/54

Captains.

Langlands, A. M. (*T/Maj.* 4/4/50) 5/12/48

Neill, D. F., *M.B.E., M.C.* (*T/Maj.* 17/10/50) 9/12/48

MacDonald, G. McK. (*T/Maj.* 9/5/51) 20/6/49

Carter, A. D. 10/10/49

Harrison, A. B., *M.B.E.* (*T/Maj.* 29/4/53 11/1/50

Regular Army—*contd.*

Captains—contd.

Paddock, G. J. 24/10/50

Lloyd-Williams, J. A. (*T/Maj.* 29/6/51) 31/10/50

Wilkinson, J. A. (*T/Maj.* 14/5/55) 12/12/51

Fuller, M. J. 30/1/53

Carpenter, G. P. T. 23/1/54

Wright, J. W. A., *M.C.* (*T/Maj.* 9/2/55) 6/5/54

Wood, D. R. (*T/Maj.* 1/5/55) 19/8/54

Lawes, J. O. 29/8/54

Goldsworthy, R. W. 25/2/55

Bowring, P. T. 23/7/55

Lieutenants.

Fordyce, E. N. 13/10/52

Nott, J. W. F. 1/2/53

Chapple, J. L. 9/2/53

Lamond, J. E. G. 9/2/53

Christie, I. M. 9/2/53

Poyser, W. N. 6/2/54

Watterton, R. A. F. 8/2/54

Collier, J. T. 31/7/55

2nd Lieutenants.

Harward, T. B. 1/8/52

Willoughby, D. J. 6/8/54

Carruthers, J. L. 6/8/54

Joy, M. H. 4/2/55

Lea, F. A. 4/2/55

Giblin, H. D. W. 29/7/55

Director of Music.

Bailey, J. P. C., *M.B.E., L.R.A.M., A.R.C.M.* 24/2/51
capt. 26/5/51

Regular Army
Short Service Officers

Captains.

Moore, G. H. 18/7/47

Fordyce, A. W., *M.B.E.* (*Emp. List* (4)) 16/3/52

Foster, E. J. C. 8/2/54

John, G. 17/5/54

2nd Lieutenant.

Skinner, B. P. 6/11/54

Extended Service Officer

Major.

Fraser, J. N., *M.B.E., M.C.* (*T/Col.* 12/9/55) 10/3/45

Regular Army
National Service Officers

2nd Lieutenant.

Edwards, J. V. F. 19/2/55

Willis, M. J. R. 2/7/55

Morris, D. H. 30/7/55

Regular Army—Attached Officers

Captain.

Foskett, D. M. (*T/Maj.* 18/3/51) Queens 21/8/47

Quarter-Master.

Harvey, D., R. Norfolk *lt.* 1/9/53

Regular Army
Short Service—Attached Officer

Quarter-Master.

Connell, R. W., R.U.R. *lt.* 30/11/53

Digitized by Google

The Brigade of Gurkhas—2nd King Edward VII's Own Gurkha Rifles (The Sirmoor Rifles)—*continued*

Regular Army—*contd.*

Gurkha Commissioned Officers

Captains (G.C.O.)

Tikajit Pun Bahadur, *M.B.E.*, *O.B.I.*, *I.D.S.M.* 11/11/53

Ramparsad Khattri, *M.B.E.* 11/11/53

Pahalmansing Gurung, *I.D.S.M.* 31/12/53

Bhimbahadur Thapa 1/12/54

Lieutenants (G.C.O.)

398046 Manbahadur Gurung 30/3/55

Lalsing, Thapa 30/3/55

Queen's Gurkha Officers

Majors (Q.G.O.)

Parsuram Gurung, *M.B.E.* 12/7/51

Bahasur Rana, *M.B.E.*, *I.D.S.M.* 11/2/52

388485 Tekbahadur Gurung, *M.B.E.* 6/9/53

Bharti Gurung, *M.C.* 5/12/53

Hirasing Gurung 4/8/55

Captains (Q.G.O.)

Pirthilal Pun, *M.C.* 24/4/46

Suktaman Gurung 30/8/46

Kulbahadur Gurung, *M.M.* 26/3/47

Kharakbahadur Thapa 25/5/47

Rash Gurung 1/12/47

Lalbahadur Thapa 1/1/48

Lalbahadur Gurung 1/1/48

388576 Jitbahadur Gurung 1/4/48

Kabiraj Rana 21/3/49

Tejbir Rana 9/6/49

Jitbahadur Gurung, *M.B.E.* 1/12/49

Pahalsing Thapa 29/8/50

Santabir Thapa 1/9/50

Regular Army—*contd.*

Queen's Gurkha Officers—*contd.*

Captains (Q.G.O.)—contd.

Dhanbahadur Gurung 1/12/50

Kishanbahadur Thapa, *I.D.S.M.* 26/2/51

Chitrabahadur Thapa 28/8/51

Amarbahadur Thapa 1/3/52

Sunwar Gurung 26/3/52

Tejbahadur Gurung 10/9/52

Krishnabahadur Gurung 10/11/52

388580 Lachhiman Gurung, *M.C.* 23/1/53

Narbir Thapa 6/2/53

Dhojman Rai 29/4/53

Kashiram Pun 22/5/53

Manjit Pun 1/6/53

408515 Bhimbahadur Thapa 5/9/53

408514 Narsuba Gurung 20/9/53

409075 Narbahadur Thapa 20/9/53

Kharakbahadur Thapa 26/5/54

Kharakbahadur Ghale 7/11/54

Dhojbahadur Gurung 14/11/54

Ganesh Gurung, *M.C.* 1/2/55

Lieutenants (Q.G.O.)

Gajkesar Gurung 1/12/47

Amarbahadur Gurung 30/6/48

Pomraj Pun 1/11/48

Lalsing Thapa 1/11/48

Ganeshbahadur Gurung 1/11/48

Tulbir Thapa, *M.M.* 1/11/48

Bhimbahadur Thapa 1/11/48

Udbir Gurung 18/5/49

Durgasing Gurung 1/10/49

Dilaram Thapa 1/10/49

Ratanbahadur Pun, *B.E.M.* 5/5/50

Dirgasing Gurung 9/8/51

Gopalbahadur Prodhan 15/8/51

Bhimbahadur Pun, *D.C.M.* 28/8/51

Regular Army—*contd.*

Queen's Gurkha Officers—*contd.*

Lieutenants (Q.G.O.)—contd.

Yambahadur Pun 29/9/51

Tikaram Thapa 11/3/52

Parduman Lama 11/3/52

Ranjit Pun 12/3/52

Karna Gurung 15/3/52

Tilakbahadur Gurung 1/8/52

Purnabahadur Gurung, *I.D.S.M.* 1/9/52

Kishansing Thapa 3/10/52

Durgabahadur Rana 4/10/52

Lalgopal Ghale, *M.M.* 6/2/53

Dalbir Ghale, *I.D.S.M.* 13/2/53

Gore Pun 30/3/53

Sherbahadur Ale, *I.D.S.M.* 2/4/53

Partapsing Gurung 24/4/53

Pahabahadur Pun 29/4/53

Likbahadur Thapa, *I.D.S.M.* 29/4/53

Dilbahadur Rana 5/9/53

Ranbahadur Gurung, *M.M.* 20/9/53

Gaubahadur Gurung 20/9/53

Tilakbahadur Thakuri 1/2/54

434970 Sherbahadur Gurung, *B.E.M.* 1/3/54

Giriman Thapa 1/3/54

Khargabahadur Gurung 20/4/54

Narainparshad Limbu 1/5/54

Shamsher Thapa 18/7/54

Tule Ale, *I.D.S.M.* 19/7/54

Subba, Henry Daniel 19/7/54

Jhumparsad Gurung 1/10/54

Chitrabahadur Rana 18/10/54

Lalbahadur Gurung 7/11/54

Tejbahadur Gurung 3/1/55

Bhagtasing Pun, *M.M.* 20/1/55

Dilbahadur Gurung, *M.M.* 1/2/55

Parbhu Thapa 30/3/55

Dalbahadur Thapa 1/4/55

Digitized by Google

6th GURKHA RIFLES

Two Kukries points upwards the blades crossed in saltire their cutting edges outwards, between the handles the numeral 6.

"Burma, 1885-87," "Afghanistan, 1919,"
The Great War—**"Helles," "Krithia," "Suvla," "Sari Bair," "Gallipoli, 1915," "Suez Canal," "Egypt, 1915-16," "Khan Baghdad," "Mesopotamia, 1916-18," "Persia, 1918," "N.W. Frontier, India, 1915."**

For Record Office ... ... *See* Column 2904.

Uniform—Rifle Green. *Piping*—Black. *Facings*—Black.

Affiliated British Regiment

The Rifle Brigade (Prince Consort's Own)

Colonel ... Harding, Field-Marshal *Sir* John, *G.C.B.*, *C.B.E.*, *D.S.O.*, ■■ *M.C.*, *p.s.c.*, Col. Som. L.I. (*Hon. Col. N.S.Y.* (*T.A.*)) 18/5/51

Regular Army

Lt.-Colonels.

§Griffith, R. R., *O.B.E.*, *p.s.c.* (*local Col.* 12/9/53) 12/4/52

Walker, W. C., *D.S.O.*■, *O.B.E.*, j.s.s.c., *p.s.c.* 1/10/53
bt. lt.-col. 1/7/52

Bredin, A. E. C., *D.S.O.*, *M.C.*, j.s.s.c., *p.s.c.*, *f.s.w.* 1/3/54

Majors.

Stone, G. E. I., *p.s.c.* 31/8/46

Powell-Jones, D. L., *O.B.E.*, *p.s.c.* (*T/Lt.-Col.* 6/10/51) 22/9/47
bt. lt.-col. 1/7/54

Short, N. E.V., *M.B.E.*, *M.C.*, j.s.s.c., *p.s.c.* (*T/Lt.-Col.* 3/11/53) 30/1/49

Pockson, M. H., *D.S.O.*, *p.s.c.* 25/6/49

Winstanley, P. B., *M.C.*, *p.s.c.* 27/8/49

Amoore, W. M., *D.S.O.*, *M.B.E.*, *p.s.c.* 28/1/50

Lumley, J. R., *p.s.c.* 27/1/51

Patterson, A. G., *M.B.E.*, *M.C.*, *p.s.c.* 27/1/51

Brebner, I. C., *p.s.c.* 27/1/51

Taggart, A. B., *M.C.*, *p.s.c.* 26/1/52

James, W. R., *p.s.c.* 26/1/52

Lorimer, G. 27/1/52

Hutchison, K. M. 3/7/52

O'Bree, C. P. 31/12/52

Pottinger, L. E. 11/9/55

Hickey, B. G., *M.C.* 1/11/55

Captains.

Organ, D. C., *M.C.* (*T/Maj.* 12/4/54) 12/2/49

Harvey, A. S., *M.C.*, *p.s.c.* (*T/Maj.* 23/11/50) 23/5/49

Carroll, C. S. F., *M.C.* (*T/Maj.* 30/3/49) 30/1/50

Regular Army—*contd.*

Captains—contd.

Hayward-Surry, H. (*T/Maj.* 22/5/52) 10/2/50

Taunton, A. R. L. (*T/Maj.* 4/6/52) 4/4/51

McNaughtan, W. D., *M.B.E.* (*T/Maj.* 1/7/52) 6/7/51

Neath, R. C. (*T/Maj.* 1/9/54) 23/8/51

Fisher, A. J. (*T/Maj.* 1/6/54) 24/9/51

Walsh, G. H. (*T/Maj.* 8/4/55) 3/10/52

Lys, J. A., *M.C.* (*T/Maj.* 1/9/54) 18/11/52

Vickers, J. L. (*T/Maj.* 27/1/55) 28/2/53

Tregenza, D. J. (*T/Maj.* 19/8/55) 10/6/53

Atkins, R. E. W., *M.C.* 20/1/54

Reynolds, R. N. P. 27/11/54

Lieutenants.

Robinson, A. V. O. (*T/Capt.* 19/7/55) 14/2/51

Brighton, E. G. (*T/Capt.* 16/7/55) 16/12/51

Scott, C. J. 22/7/52

Walsh, D. J. 9/2/53

Anderson, N. A. J. 3/8/53

Whorlow, T. G. 8/2/54

Knights, J. R. 1/8/54

Bellers, T. J. 1/8/54

Clee, J. B. B. 6/2/55

Prismall, R. 31/7/55

Tweed, M. A. 31/7/55

2nd Lieutenants.

Adshead, D. R. 6/8/54

Goater, E. L. 5/10/54

Willson, J. J. 4/2/55

Director of Music.

Moore, W. H., *M.B.E.*, *A.R.C.M.* *capt.* 18/7/55

Regular Army
Short Service Officers

Captains.

Croce, J. N. [L] 3/2/53

Gray, A. K. 7/3/55

Lieutenant.

Ashby, H. W. (*T/Capt.* 6/2/55) 15/1/52

2nd Lieutenants.

Peters, I. S. 25/9/54

Allsop, G. B. 18/12/54

Quarter-Master

Power, P. F., *M.B.E.* 19/7/51
maj. 24/6/53

Extended Service Officers

Majors.

Houston, D. H., *M.C.* 9/1/55

Morrison, A. M. 6/9/55

Captain.

Fisher, C. O. (*T/Maj.* 1/11/54) 10/6/52

Regular Army
National Service Officers

2nd Lieutenants.

Dunlop, C. V. C. 19/3/55

Hill, R. B. 7/5/55

Smith, P. J. 17/9/55

Regular Army—Attached Officers

Captain.

Fitzgerald, J. D. A., R. Norfolk 22/6/55

Quarter-Master.

Barber, C. J., R. Berks. 1/10/50
capt. 8/3/53

Regular Army
Short Service—Attached Officers

Lieutenant.

Hall, C. W., D.L.I. 15/7/44

Quarter-Master.

Robinson, T., Cameronians
lt. 16/6/55

Digitized by Google

The Brigade of Gurkhas—6th Gurkha Rifles—*continued*

Regular Army—*contd.*

Gurkha Commissioned Officers

Captains (G.C.O.).

Kajiman Gurung, *M.B.E.* (*T/Maj.* 13/7/55) 11/11/53

Gangabahadur Lama 1/12/54

Harkasing Rai, *M.C.*, *I.D.S.M.*, *M.M.* 1/12/54

Lieutenant (G.C.O.).

Hariprasad Dewan 30/3/55

Queen's Gurkha Officers

Majors (Q.G.O.).

Hiralal Gurung, *M.B.E.* 1/4/51

Nainasing Gurung, *M.B.E.* 18/11/52

Amarbahadur Gurung, *M.B.E.* 1/5/53

Dhanbar Gurung 1/9/55

Captains (Q.G.O.).

388456 Dhanbahadur Gurung, *M.C.* 15/7/43

Manu Gurung, *M.B.E.*, *M.C.* 22/1/45

Bhairabsing Rana 1/1/48

388563 Lalbahadur Thapa, *M.V.O.*, *M.C.* 1/1/48

394550 Sarbajit Gurung, *M.C.* 1/6/48

Durge Thapa 27/10/48

Jumparsad Gurung, *M.B.E.* 1/11/48

Bakhansing Gurung 28/1/49

Khushiman Gurung 23/8/49

Autarsing Lama 15/10/49

Chitrabahadur Thapa 1/8/50

Nandaram Pun 10/10/50

Birendrasing Gurung 1/12/50

Prembahadur Ghale, *M.B.E.* 21/1/51

Mandhoj Gurung 13/2/51

Regular Army—*contd.*

Queen's Gurkha Officers—*contd.*

Captains (Q.G.O.)—contd.

Narsuba Gurung 11/5/51

398057 Sarbajit Gurung 2/10/51

Bilbahadur Gurung 3/10/51

398058 Manbahadur Gurung 1/3/52

Girmansing Thapa, *M.C.* 1/10/52

Amarjang Gurung 1/11/52

Lokbahadur Thapa 18/11/52

Tejbir Gurung 1/4/53

Nilbahadur Gurung 1/9/53

Rane Gurung 1/11/53

Sherbahadur Gurung, *M.C.* 16/3/54

Tejbahadur Gurung 1/5/55

Narbahadur Thapa 1/5/55

Dharmalal Thapa 1/5/55

Indrabahadur Thapa 11/10/55

Lieutenants (Q.G.O.).

Siriparsad Thapa 1/6/48

Tikaram Gurung, *I.D.S.M.* 1/6/48

Deoraj Gurung 16/9/48

Bhutto Gurung 16/9/48

Partapsing Gurung 16/9/48

402739 Manbahadur Gurung 13/2/49

Champasing Gurung 11/4/49

Manjang Gurung 1/5/49

Moti Gurung, 405966, *I.D.S.M.* 1/5/49

Birjaman Gurung 1/5/49

Narbahadur Gurung 1/5/49

Kubirsing Gurung 1/6/49

Lalbahadur Gurung 1/6/49

405956 Dhanbahadur Gurung 1/6/49

Kharkabahadur Rana 1/9/50

Regular Army—*contd.*

Queen's Gurkha Officers—*contd.*

Lieutenants (Q.G.O.)—contd.

Tambasing Gurung 2/12/50

Damarbahadur Gurung 3/12/50

Parte Pun, *I.D.S.M.* 1/7/51

Motilal Thapa 1/12/51

Birbahadur Rawat 1/12/51

Rikhiram Thapa 1/3/52

Budhiparasad Gurung 1/3/52

Sherbahadur Thapa 1/3/52

Manbahadur Rai 2/3/52

Deobahadur Rana 1/5/52

426738 Amarbahadur Gurung 2/5/52

Deobahadur Thapa 28/7/52

Ranjit Gurung 28/7/52

Babulal Lama 28/7/52

Kishanbahadur Thapa, *B.E.M.* 1/10/52

Dalbahadur Gurung, *M.C.*, *D.C.M.* 1/10/52

Lalbir Thapa, *M.M.* 1/11/52

Santabahadur Gurung 18/11/52

Rikhiparsad Gurung 19/11/52

Padamsing Gurung 1/1/53

Bhagtabahadur Thapa, *D.C.M.* 3/1/53

Dirgasing Thapa, *M.M.* 12/3/53

Lilbahadur Gurung 1/1/54

Maniratne Thapa 1/3/54

Namgyal Tshering Lepcha 1/3/54

Chitrabahadur Gurung 1/5/54

440335 Lalbahadur Thapa 1/7/54

Khumbahadur Burathoki 2/7/54

Pemba Tshering Lama 13/7/54

Padamsuba Gurung 1/2/55

Umersing Pun 1/3/55

Jagatram Thapa 1/5/55

Digitized by Google

7th GURKHA RIFLES

Two Kukries points upwards the handles crossed in saltire the cutting edges of the blades inwards, between the blades the numeral 7.

"Afghanistan, 1919."

The Great War.—"Suez Canal," "Egypt, 1915," "Megiddo," "Sharon," "Palestine, 1918," "Shaiba," "Kut-al-Amara, 1915-17," "Ctesiphon," "Defence of Kut-al-Amara," "Baghdad," "Sharqat," "Mesopotamia, 1915-18."

For Record Office ... ... *See* Column 2904.

Uniform—Rifle Green. *Piping*—Black. *Facings*—Black.

Affiliated British Regiment
The Cameronians (Scottish Rifles)

Allied Regiment of Australian Military Forces,
Pacific Islands Regiment

Colonel ... Slim, Field-Marshal *Sir* William J., *G.C.B., G.C.M.G., G.C.V.O., G.B.E., D.S.O., M.C.*, Col. W. York R. (*Hon. Col. R.E.* (*A.E.R.*)), *i.d.c., p.s.c.* 31/3/44

Regular Army

Lt.-Colonels.

§Murray, E. D., *D.S.O., O.B.E., p.s.c.* 12/4/52

Curling, J. D. F., *O.B.E., p.s.c.* 1/4/53

Majors.

Cope, P. R. S., *p.s.c.* 31/8/46

Pulley, H. C., *M.C., p.s.c.* (*T/Lt.-Col.* 11/4/54) 30/8/47

Allford, J. H., *D.S.O.* (*T/Lt.-Col.* 1/1/53) 25/1/48

Morisse, J. B. 30/1/49

Tyers, R. F. T., *p.s.c.* 27/8/49

Magoris, M. H. F., *M.B.E., p.s.c.* 27/8/49

Hill, E. R., *p.s.c.* 27/1/51

Kenney, R. B., *p.s.c.* 1/7/52

Standbridge, W. B., *p.s.c.* 3/7/52

Dewing, M. P. 22/10/52

Ross, K. M. M., *M.B.E., p.s.c.* 31/12/52

Heelis, J. E., *p.s.c.* 31/12/52

Grove, D. W., *D.S.O.* 2/3/53

Richards, P. R., *M.C., p.s.c.* 29/10/54

Clements, J. B., *M.C.*■, *p.s.c.* 11/4/55

Captains.

Fillingham, J. A. I. (*T/Maj.* 10/3/50) 18/1/48

Gopsill, E., *D.S.O., M.C.* (*T/Maj.* 10/4/51) 22/12/48

Rhodes, T. P., *M.B.E.* (*T/Maj.* 1/5/52) 26/12/48

Rooney, B. F. L., *p.s.c.* (*T/Maj.* 20/7/51) 15/9/49

Carr, R. S. R., *M.C.*■ (*T/Maj.* 15/11/52) 23/10/49

Regular Army—*contd.*

Captains—contd.

Willis, P. E., *M.C.* (*T/Maj.* 1/1/53) 10/1/50

Smith, E. D., *D.S.O., M.B.E.* (*T/Maj.* 8/3/53) 19/8/50

O'Leary, D. O., *M.B.E., M.C.* (*T/Maj.* 5/7/53) 24/7/51

Henderson, M. G. D. 18/12/51

Carter, W. N. F. 23/12/51

Prentice, P. T., *M.B.E.* (*T/Maj.* 5/3/55) 15/3/52

Davis, J. C. (*T/Maj.* 8/10/53) 10/6/52

Cross, J. P. (*T/Maj.* 10/4/55) 21/6/52

Cutfield, D. J. 4/1/53

Rattray, P. E. C. 4/4/53

Whitehead, J. 13/4/53

Moore, D. (*T/Maj.* 18/4/55) 1/5/53

Thornton, J. M. C., *M.C.* 21/9/54

Jenkins, A. M. 5/5/55

Lieutenants.

Oliphant, J. B. 9/2/53

Pritchard, A. D. (*T/Capt.* 23/9/55) 9/2/53

Elliot, I. M. 3/8/53

Coombs, R. B. 8/2/54

Benthall, M. V. 1/3/54

Furney, M. C. 6/2/55

Wardlaw, J. R. G. L. 10/5/55

2nd Lieutenants.

Creasy, P. C. E. 20/12/53

Quantrill, P. R. 12/2/54

Oakden, H. N. 1/7/54

Ingle, M. P. 18/7/54

Rose, H. 24/12/54

Regular Army
Short Service Officers

Majors.

Willis, M. T., *M.B.E.* 20/2/54

Moorat, F. J. G. [*l*] 16/3/55

2nd Lieutenant.

Walker, R. M. G. 30/7/55

Quarter-Master.

Holmes, F. F. 8/9/46
maj. 8/9/55

Extended Service Officers

Major.

O'Donnell, J. 20/11/54

Captains.

Picard, T. G. (*T/Maj.* 17/3/54) 9/3/49

Webb, B. A. A. (*T/Maj.* 1/9/52) 24/2/51

Watts, T. (*T/Maj.* 1/6/54) 7/4/52

Rose, A. (*T/Maj.* 31/8/55) 22/2/53

Regular Army
National Service Officers

2nd Lieutenants.

Wasilewski, M. Z. 5/2/55

Macdonald, C. P. 5/3/55

Winfield, E. J. 3/9/55

Regular Army—Attached Officer

Lieutenant.

Watkinson, B. E., R. Berks. 16/12/51

Regular Army
Short Service—Attached Officers

Lieutenant.

Prentice, J. R. (*T/Capt.* 5/11/53) Buffs. 18/3/50

Digitized by Google

The Brigade of Gurkhas—7th Gurkha Rifles—*continued*

Regular Army

Short Service—Attached Officers —*contd.*

Quarter-Masters.

Watson, G., Devons 1/9/45
capt. 25/12/49

Amos, F., R.W.F. 19/3/50
capt. 20/9/52

Royal Marines—Attached Officer

Lieutenant.

Yates, A. H. 1/1/45

Gurkha Commissioned Officers

Captains (G.C.O.)

Mekbahadur Gurung, *M.B.E.* 11/11/53

Deobahadur Limbu, *M.B.E.* 11/11/53

Harkabahadur Dewan 11/11/53

Padamjang Rai, *B.E.M.* 4/8/54

Lieutenants (G.C.O.)

Nandaman Rai (*T/Gurkha Capt.* 10/4/55) 4/7/51

Krishnabagadur Rai, *M.V.O.* 30/3/55

Queen's Gurkha Officers

Majors (Q.G.O.)

Chhatraman Rai, *M.B.E.* 25/5/50

Jaibahadur Limbu 15/3/54

Captains (Q.G.O.)

Purnabahadur Limbu 1/1/48

Bagbir Limbu, *M.C.* 1/1/48

Gyanbahadur Limbu 1/1/48

Regular Army—*contd.*

Queen's Gurkha Officers—*contd.*

Captains (Q.G.O.)—contd.

388509 Jaibahadur Limbu, *M.B.E.*, *M.C.* 1/1/48

388561 Dhanbahadur Limbu 1/1/48

Ramsing Lama 18/9/48

Keharman Limbu 1/11/48

Dalbahadur Rai, *M.C* 3/7/49

Jangilal Limbu 4/7/49

Narbahadur Rai, *M.C.* 7/7/49

Singman Lama, *M.B.E.* 20/3/50

Bhaktabahadur Rai, *M.C.*■ 25/5/50

Bikram Limbu 28/11/50

Jasbahadur Limbu 6/10/52

401576 Dhanbahadur Limbu 1/11/52

398721 Dhanbahadur Rai 1/1/54

Dhansing Gurung 1/1/54

Bhimdal Limbu 15/3/54

Harkasher Rai 1/4/54

398039 Dhanbahadur Limbu 2/4/54

Ratnabahadur Limbu, *M.C.* 5/11/54

Gangaram Rai 21/11/54

Bahadur Rai 1/4/55

Lieutenants (Q.G.O.).

Surate Limbu 1/1/48

Amberbahadur Limbu 1/1/48

Tulbahadur Gurung 1/1/48

Narbir Limbu 1/1/48

Jaharman Sunwar, *M.C.* 1/1/48

Tekbahadur Subba 3/3/48

402731 Dhanbahadur Rai 1/1/49

Regular Army—*contd.*

Queen's Gurkha Officers—*contd.*

Lieutenants (Q.G.O.)—contd.

Dhanbahadur Gurung., *M.C.*■, *I.D.S.M.* 1/1/49

Khyalman Rai, *M.C.* 1/1/49

Ratnabahadur Rai 1/7/49

Manbahadur Rai 3/7/49

Sudhaman Rai, *M.C.*■ 4/7/49

408510 Jasbahadur Limbu 5/7/49

Lalbahadur Limbu, *D.C.M.*, *M.M.*, 23/1/50

Kharkadhoj Limbu, *B.E.M.* 21/4/50

Ganeshbahadur Subba 22/3/51

Purnabahadur Gurung 9/6/51

Budhiman Limbu 9/6/51

410613 Lalbahadur Limbu 9/6/51

Birbahadur Tamang 9/6/51

Bhimbahadur Rai 8/3/52

Piarsing Rai 1/6/52

Asalbahadur Limbu, *M.C.* 6/10/52

Krishnabahadur Gurung 1/4/53

Sukhraj Limbu 1/1/54

Khargabahadur Chhetri 2/2/54

Jamansing Rai 18/2/54

Birmansing Rai 15/3/54

Krishnabahadur Rai 5/5/54

Dhanjahang Limbu 1/6/54

440334 Lalbahadur Limbu 2/6/54

444908 Narbir Limbu 17/7/54

Dilbahadur Limbu 21/11/54

Karnabahadur Thapa 24/11/54

Digitized by Google

10th PRINCESS MARY'S OWN GURKHA RIFLES

A bugle horn stringed interlaced with a kukri fessewise the blade to the sinister, above the kukri the cypher of H.R.H. Princess Mary (The Princess Royal) and below it the numeral 10

"Afghanistan, 1919."

The Great War.—**"Helles," "Krithia," "Suvla," "Sari Bair," "Gallipoli, 1915," "Suez Canal," "Egypt, 1915," "Sharqat," "Mesopotamia, 1916-18."**

For Record Office... ... ... *See* Column 2904.

Uniform—Rifle Green. *Piping*—Black. *Facings*—Black.

Affiliated British Regiment

The Royal Scots (The Royal Regiment)

Colonel ... Christison, Gen. *Sir* A. F. Philip, *Bt.*, *G.B.E.*, *C.B.*, *D.S.O.*, *M.C.*■, Col. D.W.R. ret. pay, *p.s.c.* 18/7/47

Regular Army

Lt.-Colonels.

§Vickers, J. S., *D.S.O.*■, *p.s.c.* (*T/Brig.* 1/1/55) 24/4/51

Bolton, J. S., *D.S.O.*, *p.s.c.* (*T/Col.* 1/4/54) 1/4/53

McCready, D. D. M., *D.S.O.*, *O.B.E.*, j.s.s.c., *p.s.c.* 1/10/53
bt. lt.-col. 1/7/52

Majors.

§Edwardes, H. G., *p.s.c.* 1/7/46

Terry, J. W., *p.s.c.* 1/7/46

Smyth, O. N., *p.s.c.* (*T/Lt.-Col.* 24/4/54) 30/8/47

Twelvetrees, R. E. G., *M.C.*, *p.s.c.* 19/1/49

Hillard, J. L., *p.s.s.* 27/8/49

Dawe, A. R., *p.s.c.* 4/5/50

Castle, J. A., *M.B.E.* 15/5/51

Webb, R. L. H. 28/4/52

Wylie, C. G., *p.s.c.* 1/7/52

Montagu, J. H., *M.B.E.*, *p.s.c.* 1/7/52

Seagrim, A. N., *M.B.E.*, *p.s.c.* 1/7/52

Wallace, J. L., *p.s.c.* 3/7/52

Tee, W. S. 22/10/52

Gregory, H. C. S., *M.B.E.* 26/10/52

Roberts, C. M. A. R., *M.C.*, *p.s.c.* 31/12/52

Fergusson, A. R. 11/1/55

Burnett, E. J. S., *M.B.E.*, *M.C.* 8/2/55

Marks, J. M. 6/10/55

Captains.

Evans, J. M., *M.C.*(*T/Maj.* 13/12/50) 7/10/49

Regular Army—*contd.*

Captains—contd.

Myers, P. O., *M.C.*■ (*T/Maj.*15/5/51) 18/12/49

McGurk, R. N. B. (*T/Maj.* 9/11/52) 9/2/50

Gales, J. C. (*T/Maj.* 27/7/55) 13/3/50

Burrows, H. F. 21/4/50

McAlister, R. W. L. (*T/Maj.* 4/4/55) 26/5/50

Dennys, V. E. St. G., *M.C.* 13/12/50

Martin, M. J. G. (*T/Maj.* 1/5/54) 7/9/51

Wilson, R. A. (*T/Maj.* 15/6/54) 26/10/51

Phillips, L. M. (*T/Maj.* 22/9/55) 12/12/51

Green, D. R. (*T/Maj.* 5/2/55) 7/6/52

Robertson, A. W. 8/10/52

Kerry, P. J. H. 8/11/53

Mayman, I. 17/10/54

Lieutenants.

May, R. S. (*T/Capt.* 5/2/55) 4/6/48

Roberts, J. S. (*T/Capt.* 5/8/54) 21/1/53

Roberts, N. 3/2/53

Maddison, C. 3/8/53

Cousins, J. D. 8/2/54

Knott, M. J. 11/7/54

Wilder, J. M. 1/8/54

Crowther, C. C. 20/11/54

Haddow, R. M. 15/1/55

2nd Lieutenants.

Skoulding, P. A. 19/11/53

Pike, C. J. 12/2/54

Wibmer, P. N. 6/8/54

Gibson, M. M. 24/3/55

Lund, R. A. F. 29/7/55

Regular Army
Short Service Officers

Captains.

Webster, L. A. (*T/Maj.* 11/3/55) 3/11/51

Clark, J. F. 21/6/54

Lieutenants.

McGurk, P. V. D. (*T/Capt.* 29/1/55) 21/11/51

Edwardes, J. S. M., *G.M.* 24/12/51

Extended Service Officer

Captain.

Newbery, J. E., McC. (*T/Maj.* 1/11/52) 25/4/50

Regular Army
National Service Officers

2nd Lieutenants.

Maitland-Smith, G. 11/9/54

Scott, S. M. 18/12/54

Holme, R. G. 2/4/55

Collinson, C. P. 2/7/55

Regular Army—Attached Officers

Captains.

Tait, K. G. (*T/Maj.* 5/8/54), R.S. 23/10/51

Hargreaves, G. R. T. (*T/Maj.* 17/3/55) S. Lan. R. 11/12/52

Quarter-Master.

Williams, J. G., *M.C.*, Welch 15/8/53
maj. 28/11/54

Gurkha Commissioned Officers

Majors (*G.C.O.*).

Purne Rai Sardar Bahadur, *D.S.O.*, *O.B.E.*, *M.C.*, *O.B.I.* 19/12/50

Rakamsing Rai Sardar Bahadur, *M.B.E.*, *I.O.M.*, *M.C.*, *O.B.I.* 19/12/50

Bagdhan Rai, *M.B.E.*, *M.C.* 19/12/50

Kulbahadur Limbu Sardar Bahadur, *M.B.E.*, *O.B.I.* 19/12/54

Digitized by Google

The Brigade of Gurkhas—10th Princess Mary's Own Gurkha Rifles—*continued*

Regular Army—*contd.*

Gurkha Commissioned Officers—*contd.*

Captains (*G.C.O.*).

Padambahadur Rai, *M.B.E.* 11/11/53

Chhatraman Gurung, *M.C.* 11/11/53

Lieutenant (*G.C.O.*).

Jagatbahadur Thapa (*T/Capt.* 1/5/55) 1/11/52

Queen's Gurkha Officers

Majors (*Q.G.O.*)

Krishnabahadur Limbu 21/7/51

Dalbahadur Limbu, *I.O.M.*, *M.C.* 15/8/51

Queen's Gurkha Officers

Captains (*Q.G.O.*).

Deoman Lama 1/1/48

Laising Limbu, *M.C.* 1/1/48

Lalbahadur Limbu 1/1/48

Jaiprasad Rai 1/1/48

Manprasad Rai 1/1/48

Maitadhoj Limbu 1/1/48

Kulbahadur Gurung, *I.O.M.*, *M.C.*■ 1/11/48

Nainasing Thapa 19/11/48

Dambersing Rai 20/11/48

Padamlal Rai 14/12/49

Balbahadur Tamang, *M.M.* 1/4/50

Kulbir Gurung 12/1/51

Dilbahadur Rai 4/9/51

Chandraprasad Rai, *M.C.* 15/9/51

Karnabahadur Rai, *I.O.M.*, *M.C.*■ 4/11/51

Padambahadur Lama 26/11/51

Ramendrasen Gurung 1/6/53

Bangman Lama, *M.C.* 20/6/53

Regular Army—*contd.*

Queen's Gurkha Officers—*contd.*

Captains (*Q.G.O.*)—contd.

Jyotinan Pradhan 1/1/54

Narendrakumar Tamang 1/2/54

Deoman Limbu 8/6/54

398067 Ranbahadur Rai 9/6/54

Aslal Rai 1/1/55

Kunjalal Moktan 29/6/55

Shyamlal Rai 4/8/55

Lieutenants (*Q.G.O.*)

Nandakumar Thapa 1/1/48

Dilbahadur Limbu, *M.B.E.* 1/2/48

Rajbahadur Rai 1/2/48

401270 Dhanraj Rai 1/2/48

Gagansing Limbu 1/2/48

Narsing Limbu 1/2/48

Kharkabahadur Rai, *M.C.* 1/2/48

Dhojibir Limbu, *M.C.* 1/2/48

Kanchopka Limbu 1/2/48

Jarnabahadur Rai 1/2/48

402112 Ranbahadur Rai, *M.C.* 1/2/48

Navinbahadur Gurung 18/1/49

407392 Narbahadur Limbu 1/4/49

407560 Manbahadur Rai 28/7/49

407395 Dhanraj Rai 1/9/49

Purankumar Dewan 16/10/49

Paldenchiring Lama 16/12/49

Birbahadur Gurung 30/1/50

Kaludas Pradhan 1/2/50

Ganjajit Rai, *M.C.* 1/2/50

Padambahadur Limbu 1/2/50

Ajbir Thapa 1/2/50

Chandrabahadur Thapa 1/2/50

Karbir Lama 1/5/50

Hemchandra Subba 3/5/50

Regular Army—*contd.*

Queen's Gurkha Officers—*contd.*

Lieutenants (*Q.G.O.*)—contd.

Jaganbir Rai 1/12/50

Dhansing Rai, *M.M.* 1/12/50

Padambahadur Rai 1/7/51

Ram Bahadur Rai 15/7/51

Nardhoj Rai 21/7/51

Chandrabahadur Limbu 14/8/51

Dhanlal Dewan 2/9/51

Tokbahadur Thapa 4/9/51

Birkhabahadur Gurung 15/9/51

Aitabahadur Limbu 15/9/51

Lalbahadur Tamang 4/11/51

422384 Narbahadur Rai 15/12/51

Maniraj Rai 1/1/52

Bakasman Rai 6/4/52

Hariprasad Chhetri 15/4/52

Gauriman Rai, *I.D.S.M.*, *M.M.* 20/5/52

Kesang Lama 23/7/52

Kalusing Limbu 28/7/52

Birbahadur Pradhan 28/7/52

Aitahang Subba 28/7/52

Lachhuman Tamang 15/8/53

Digbahadur Rai 20/12/53

Kesang, Wangdi Lama, *B.E.M.* 1/2/54

Rabilal Rai 2/2/54

Maniraj Rai 9/1/55

Ramparsad Rai 11/1/55

Manbahadur Rai 2/2/55

Purnabahadur Limbu 2/3/55

Dilbahadur Sunwar 30/3/55

444009 Narendrakumar Tamang 4/7/55

Digitized by Google

THE RIFLE BRIGADE (PRINCE CONSORT'S OWN)

Within a laurel wreath ensigned with a crown, a Maltese cross, the points terminating in balls, having on each of the four angles a lion passant guardant and in the centre a bugle horn stringed, ensigned with a crown, within a circle bearing the title of the Regiment.

A Naval crown, superscribed "2nd April, 1801".

"Copenhagen," "Monte Video," "Rolica," "Vimiera," "Corunna," "Busaco," "Barrosa," "Fuentes d'Onor," "Ciudad Rodrigo," "Badajoz," "Salamanca," "Vittoria," "Pyrenees," "Nivelle," "Nive," "Orthez," "Toulouse," "Peninsula," "Waterloo," "South Africa, 1846-7, 1851-2-3," "Alma," "Inkerman," "Sevastopol," "Lucknow," "Ashantee, 1873-4," "Ali Masjid," "Afghanistan, 1878-9," "Burma, 1885-87," "Khartoum," "Defence of Ladysmith," "Relief of Ladysmith," "South Africa, 1899-1902."

The Great War—21 *Battalions*.—**"Le Cateau,"** "Retreat from Mons," "Marne, 1914," "Aisne, 1914, '18," "Armentières, 1914," **"Neuve Chapelle,"** "**Ypres, 1915.**"17," "Gravenstafel," "St. Julien," "Frezenberg," "Bellewaarde," "Aubers," "Hooge, 1915," "**Somme, 1916, '18,**" "Albert, 1916, '18," "Bazentin," "Delville Wood," "Guillemont," "Flers-Courcelette," "Morval," "Le Transloy," "Ancre Heights," "Ancre, 1916, '18," "**Arras, 1917, '18,**" "Vimy, 1917," "Scarpe, 1917, '18," "Arleux," "**Messines, 1917,**" "Pilckem," "Langemarck, 1917," "Menin Road," "Polygon Wood," "Broodseinde," "Poelcappelle," "Passchendaele," "**Cambrai, 1917, '18,**" "St. Quentin," "Rosières," "Avre," "Villers Bretonneux," "Lys," "Hazebrouck," "Béthune," "Drocourt-Quéant," "**Hindenburg Line,**" "Havrincourt," "Canal du Nord," "Selle," "Valenciennes," "Sambre," "**France and Flanders, 1914-18,**" "**Macedonia, 1915-18.**"

Agents—Lloyds Bank Limited, Cox's & King's Branch.
Regimental Depot—Higher Barracks, Winchester, Hants.
Regimental Journal—"The Rifle Brigade Chronicle," 32, Eccleston Square, London, S.W.1.
Regimental Associations—The Rifle Brigade Association, 32, Eccleston Square, London, S.W.1.
Riflemen's Aid Society, 32, Eccleston Square, London, S.W.1.

For Record Office ... ... *see* column 2904.
For Regimental Pay Office ... ... *see* column 2913.

Uniform—Rifle Green. *Piping*—Black.
Facing Colour—Black.

LONDON RIFLE BRIGADE, THE RIFLE BRIGADE (PRINCE CONSORT'S OWN) (TERRITORIAL ARMY)

"South Africa, 1900-02."

The Great War—3 *Battalions*.—**"Ypres, 1915, '17,"** "St. Julien," "Frezenberg," "**Somme, 1916, '18,**" "**Albert, 1916,**" "Guillemont," "Ginchy," "Flers-Courcellette," "Morval" "Le Transloy" "**Arras, 1917, '18,**" "**Scarpe, 1917, '18,**" "**Bullecourt,**" "Langemarck, 1917," "**Menin Road,**" "Polygon Wood," "Passchendaele," "**Cambrai, 1917,**" "Hindenburg Line," "**Canal du Nord,**" "Valenciennes," "Sambre," "**France and Flanders, 1914-18.**"

THE RANGERS, THE RIFLE BRIGADE (PRINCE CONSORT'S OWN) (TERRITORIAL ARMY)

"South Africa, 1900-02.

The Great War—3 *Battalions*.—**"Ypres, 1915, '17,"** "Gravenstafel," "**St. Julien,**" "**Frezenberg,**" "**Somme, 1916, '18,**" "**Albert, 1916, '18,**" "Guillemont," "Ginchy," "Flers-Courcellette," "Morval," "Le Transloy," "Arras, 1917," "**Scarpe, 1917,**" "Langemarck, 1917," "Menin Road," "Polygon Wood," "Passchendaele," "**Cambrai, 1917,**" "Villers Bretonneux," "**Amiens,**" "Bapaume, 1918," "Hindenburg Line," "**Épéhy**" "Pursuit to Mons," "**France and Flanders, 1914-18.**"

Allied Regiments of the Canadian Army
Princess Patricia's Canadian Light Infantry
The Royal Winnipeg Rifles
The British Columbia Regiment (Duke of Connaught's Own Rifles)
Allied Battalion of Australian Infantry
Melbourne University Regiment
Allied Regiment of Union of South Africa Defence Forces
The Royal Durban Light Infantry
Allied Regiment of Ceylon Defence Force
Ceylon Planters' Rifle Corps
Affiliated Gurkha Regiment
6th Gurkha Rifles

Colonel-in-Chief ... ... Field Marshal *H.R.H. The Duke of* Gloucester, *Earl of* Ulster, *K.G.*, *K.T.*, *K.P.*, *G.C.B.*, *G.C.V.O.*, A.D.C.(p), Col. S.G., Col.-in-Chief 10 H., R. Innisks., Glosters, Gordons, R.A.S.C., Royal Winnipeg Rifles, Royal Canadian Army Service Corps, Royal Australian Army Service Corps, Royal New Zealand Army Service Corps and Ceylon Light Infantry (*Hon. Col. R.A.* (*T.A.*) *and O.T.C.*)

Colonel Commandant ... Stopford, Gen. *Sir* Montagu, G. N., *G.C.B.*, *K.B.E.*, *D.S.O.*, *M.C.*, ret. pay, *p.s.c.* 4/9/51

Regular Army

Lt.-Colonels.

§Edwardes, *Hon.* M. G., *M.B.E.*, *p.s.c.* 27/9/50

Fyffe, R. A., *D.S.O.*, *O.B.E.*, *M.C.*, j.s.s.c., *p.s.c.* (*T*/*Brig.* 19/6/55) 27/9/53

Basset, R. T., *M.B.E.*, *M.C.*■, *p.s.c.* 5/8/55

Boden, P. A. D., *M.C.*, *p.s.c.* 7/8/55
bt.lt.-col. 1/7/54

Regular Army—*contd.*

Majors.

Tothill, F. C. D., *p.t.s.c.* 29/10/39

Stocker, P. C. 1/7/46

Baylay, B. C., *p.s.c.* (*T*/*Lt.-Col.* 14/7/55) 1/2/47

Russell, W. R. V., *M.C.* 1/2/47

Palmer, A. G. D., *M.C.*, *p.s.c.* 1/2/47

Sinclair, T. C., *M.C.*■, *p.s.c.* 30/1/49
bt.lt.-col. 1/7/54

Regular Army—*contd.*

Majors—contd.

Foster, O. H. J., *p.s.c.* 30/1/49

Davies-Scourfield, J. 30/1/49

Mellor, A. H. S., *p.s.c.* (*T*/*Lt.-Col.* 9/8/55) 30/1/49

Acton, T. H., *p.s.c.* (*local Lt.-Col.* 15/9/53) 28/1/50

Mansel, J. C., *p.s.c.* [*l*] 28/1/50

Liddell, C. H., *M.C.*, *p.s.c.* 26/8/50

Flower, R. A., *M.C.* 4/8/52

Digitized by Google

The Rifle Brigade (Prince Consort's Own)—*continued*

Regular Army—*contd.*

Majors—contd.

Garnier, E. H. C., *M.C.*, *p.s.c.* 22/10/52

Wilson, A. J., *M.B.E.*, *M.C.*, *p.s.c.* 13/4/55

Captains.

Butler, H. D. G., *p.s.c.* (*T/Maj.* 1/8/55) 12/3/49

Faulconbridge, A. R., *M.C.* 29/3/49

Wallis, T. J. (*T/Maj.* 10/8/53) 9/4/49

Bond, H. M. G., *p.s.c.* (*T/Maj.* 23/11/51) 1/6/49

Pontifex, D. M., *p.s.c.* (*T/Maj.* 22/3/52) 16/9/49

Stewart-Wilson, R. S., *M.C.*, *p.s.c.* (*T/Maj.* 11/5/53) 26/1/50

Worsley, R. E., *p.s.c.* (*T/Maj.* 14/9/53) 29/5/50

Hudson, P., *p.s.c.* (*T/Maj.* 21/5/55) 14/9/50

Cowan, J. A. C., *p.s.c.* (*T/Maj.* 4/1/54) 20/9/50

Stileman, D. M. (*T/Maj.* 7/4/55) 9/4/51

Baker, J. R., *M.C.* (*T/Maj.* 19/9/54) 18/5/51

Hargreaves, B. J. A. [*l*] (*T/Maj.* 15/8/54) 7/4/52

Wemyss, C. G. 6/7/52

Thomas, G. M. D. 10/10/52

Hanscombe, J. H. 23/2/53

Jackson, T. G. H. 29/3/53

Kitson, F. E., *M.C.* (*T/Maj.* 13/9/54) 15/12/53

Carter, G. R. W. 4/1/54

Alexander-Sinclair, D. B. 2/5/54

Lynch, I. W. 15/7/54

Hoskyns, J. A. H. L. 23/8/54

Leslie Melville, *The Hon.* A. D. 21/10/54

Gore, T. C. 21/10/54

Riley, T. R. 22/12/54

Regular Army—*contd.*

Lieutenants.

Whiteley, M. F. (*T/Capt.* 30/10/53) 12/7/51

Hughes-Onslow, F. E. (*T/Capt.* 1/8/54) 16/12/51

Trustram Eve, P. (*T/Capt.* 10/1/54) 22/7/52

Somerset, R. F. (*T/Capt.* 22/10/53) 9/2/53

Carleton-Smith, M. E. (*T/Capt.* 22/10/53) 3/8/53

Greenwood, P. C. (*T/Capt.* 26/7/54) 3/8/53

Tippett, A. M. (*T/Capt.* 1/7/54) (*Adjt.*) 8/2/54

Cornell, J. R. (*T/Capt.* 28/5/55) 8/2/54

Cave, S. F. 10/6/54

Blake, T. N. S. 1/8/54

Petley, R. H. 30/1/55

Arthur, A. J. B. 6/2/55

Thistlethwayte, P. T. 31/7/55

2nd Lieutenants.

Tarleton, M. W. M. 4/2/55

Dunphie, C. C. 29/7/55

Hodson, P. R. 29/7/55

Quarter-Masters.

Isherwood, E. (*Seconded to Emp. List 2 (x)*) 2/6/44
maj. 26/10/48

Pinnock, E. T., *M.M.* (*att'd S.A.S.*) 1/3/49
maj. 30/3/53

White, G. F., *M.B.E.*
capt. 3/4/51

Wakefield, F. *lt.* 21/8/54

Regular Army
Short Service Officers

Majors.

Hedley, E. E. D., *O.B.E.*, *T.D.* (*Emp. List* (4)) 2/12/44

Tryon, R. G. L. (*Emp. List* (4)) 13/7/53

Regular Army
Short Service Officers—*contd.*

2nd Lieutenant.

Marriott, C. R. 17/9/55

Quarter-Masters.

Spillane, E. (*Emp. List* (4)) 19/11/45
capt. 17/10/50

Worboys, G. A. V. (*Emp. List* (4)) 9/2/47
capt. 9/2/53

Phillips, D. M., *M.B.E.*
lt. 5/3/53

Evans, I. E. M. *lt.* 1/10/53

Andrews, H. *lt.* 25/6/54

Extended Service Officers.

Majors.

Cook, A. B., *M.B.E.*, *p.s.c.* (*local Lt.-Col.* 15/9/48) (*Emp. List* (3)) 1/2/46

Blake, W. H., *M.B.E.* (*Emp. List* (3)) 8/4/54

Regular Army
National Service Officers

2nd Lieutenants.

Forsyth, C. D. 27/3/54

Lindsay, I. D. 27/3/54

Baker-Cressell, C. A. F. 15/5/54

Allan, C. J. 15/5/54

Hulbert, D. J. 29/5/54

Maclean, D. R. 29/5/54

Ram, E. D. A. 26/6/54

Pratt, F. R. 11/9/54

Horn, S. A. 11/9/54

Franklin, R. K. 18/12/54

Roper, M. 18/12/54

Lyon, J. D. R. 19/3/55

Lachelin, T. P. H. 21/5/55

Buckley, G. J. M. 4/6/55

Solly, J. R. Le G. 4/6/55

Summers, W. H. 4/6/55

Carbutt, F. 4/6/55

Peel Cross, A. P. 4/6/55

Pitamber, S. J. B. R. 2/7/55

Montgomery-Cuninghame, J. C. F. 16/7/55

Whitaker, T. M. 30/7/55

Doyne, P. R. 17/9/55

Vassar-Smith, J. R. 17/9/55

Digitized by Google

Army Emergency Reserve

Captain.

McCaw, N. W., *T.D.*, T.P. 18/3/48

2nd Lieutenants.

Dawson, A. J. M. (*A/Lt.* 27/3/55) 1/8/53

Dawson, T. M. E. (*A/Lt.* 27/3/55) 1/8/53

Territorial Army

Hon. Colonel.

Fairfax-Ross, Brig. T., *M.C.*, *T.D.* (*Gentleman at Arms*) (*late Res. of Off.*), *t.a.* 12/12/46

Majors.

Bouch, D. C. W. 1/10/51

Richardson, A. W., *M.B.E.*, *T.D.* 1/10/51

Dewhurst, T. L., *M.C.* 24/10/52

Newman, S. R., *T.D.* 1/11/54

Captains.

Pritty, G. S. 1/10/48

Bendit, J. D. (*A/Maj.* 24/8/54) 1/10/51

Kennett, P. A. (*A/Maj.* 25/2/55) 1/1/52

Glover, M. A. (*A/Maj.* 18/8/55) 1/4/52

Huntsman, J. H. (*A/Maj.* 21/3/53) 3/10/52

Campion, D. G. 24/10/52

Thorneycroft, E. K. 21/3/53

Spencer-Cooper, P. H. H. 1/4/53

Clarke, M. J. M. 3/2/54

James, C. P., *M.C.* 1/6/54

Toynbee, M. R. 24/8/54

Robinson, A. L. à C. 1/3/55

Kane, G. J. 1/8/55

Territorial Army—*contd.*

Lieutenants.

Clay, J. L. 21/7/42

Wilson Stephens, S. J. 19/12/50

Leggatt, A. P. 26/7/51

Bridgeman, R. J. O. 27/1/52

Knollys, D. C. 28/7/52

Amis, lt. H. A. 30/1/53

Buckley, T. G. M. 30/1/53

Adeane, C. R. W. 6/9/53

Macpherson, E. A. 18/1/54

Godfrey-Faussett, T. F. 21/1/54

Territorial Army
National Service Officers

Lieutenants.

Nourse, M. C. 20/4/53

Kitchin, M. E. 4/5/53

Bracher, G. A. W. 4/5/53

2nd Lieutenants.

Macgeorge, D. J. (*A/Lt.* 14/3/54) 26/7/52

Leggatt, T. W. (*A/Lt.* 2/9/54) 20/12/52

Wilson Stephens, R. H. (*A/Lt.* 30/1/55) 30/5/53

Burnett-Stuart, T. (*A/Lt.* 19/5/55) 19/9/53

Stevens, B. C. S. (*A/Lt.* 21/8/55) 19/12/53

Raikes, A. F. (*A/Lt.* 21/8/55) 19/12/53

Rawlings, P. B. B. (*A/Lt.* 25/9/55) 9/1/54

Hollis, J. D. 27/3/54

Units of the Army Cadet Force Affiliated

1st Cadet Bn., London Rifle Brigade.

1st Cadet Bn., The Rifle Brigade.

Digitized by Google

THE ARMY CYCLIST CORPS

[*Disbanded* 1920.]

A Wheel superimposed on rifles crossed in saltire. The wheel surmounted by a crown. Beneath, a scroll inscribed "Army Cyclist Corps".

"Afghanistan 1919."

The Great War—**"N.W. Frontier, India, 1917," "Baluchistan, 1918."**

GUARDS MACHINE GUN REGIMENT

[*Disbanded* 1920.]

Machine Guns crossed in saltire, surmounted by a crown.

THE ROYAL IRISH REGIMENT

18th Foot.

[*Disbanded* 31 *July*, 1922.]

The Harp and Crown. "*Virtutis Namurcensis Præmium.*" In each of the four corners Escutcheon of the Arms of Nassau. The Sphinx superscribed "Egypt." The Dragon, superscribed "China."

"Namur, 1695," "Blenheim," "Ramillies," "Oudenarde," "Malplaquet," "Pegu," "Sevastopol," "New Zealand," "Afghanistan, 1879-80" "Tel-el-Kebir," "Egypt, 1882," "Nile, 1884-85," "South Africa, 1900-02."

The Great War—9 *Battalions.*—**"Mons," "Le Cateau,"** "Retreat from Mons," **"Marne, 1914,"** "Aisne, 1914," "La Bassée, 1914," **"Ypres, 1915, '17, '18,"** "Gravenstafel," "St. Julien," "Frezenberg," "Bellewaarde," **"Somme, 1916, '18,"** "Albert, 1916, '18," "Bazentin," "Delville Wood," "Guillemont," "Ginchy," **"Messines, 1917,"** "Pilckem," "Langemarck, 1917," "St. Quentin," "Rosières," "Arras, 1918," "Drocourt-Quéant," **"Hindenburg Line,"** "Canal du Nord," "St. Quentin Canal," "Beaurevoir," "Cambrai, 1918," "Courtrai," "France and Flanders, 1914-18," **"Struma,"** "Macedonia, 1915-17," **"Suvla,"** "Landing at Suvla," "Gallipoli, 1915," **"Gaza,"** "Jerusalem," "Tell 'Asur," "Megiddo," "Nablis," "Palestine, 1917-18."

THE CONNAUGHT RANGERS

88th Foot. 94th Foot.

[*Disbanded* 31 *July*, 1922.]

The Harp and Crown, with the motto "*Quis separabit.*" The Elephant. The Sphinx, superscribed "Egypt."

"Seringapatam," "Talavera," "Busaco," "Fuentes d'Onor," "Ciudad Rodrigo," "Badajoz," "Salamanca," "Vittoria," "Pyrenees," "Nivelle," "Orthes," "Toulouse," "Peninsula," "Alma," "Inkerman," "Sevastopol," "Central India," "South Africa, 1877-8-9," "Relief of Ladysmith," "South Africa, 1899-1902."

The Great War—6 *Battalions.*—**"Mons,"** "Retreat from Mons," "Marne, 1914," **"Aisne, 1914," "Messines, 1914, '17,"** "Armentières, 1914," **"Ypres, 1914, '15, '17,"** "Langemarck, 1914, '17," "Gheluvelt," "Nonne Bosschen," "Festubert, 1914," "Givenchy, 1914," "Neuve Chapelle," "St. Julien," "Aubers," "Somme, 1916, '18," **"Guillemont,"** "Ginchy," "St. Quentin," "Bapaume, 1918," "Rosières," "Hindenburg Line," **"Cambrai, 1918,"** "Selle," "France and Flanders, 1914-18," **"Kosturino,"** "Struma," "Macedonia, 1915-17," "Suvla," "Sari Bair," **"Scimitar Hill,"** "Gallipoli, 1915," "Gaza," "Jerusalem," "Tell 'Asur," **"Megiddo,"** "Sharon," "Palestine, 1917-18," "Tigris, 1916," **"Kut al Amara, 1917,"** "Baghdad,", "Mesopotamia, 1916-18."

Regimental Journal—"The Ranger", Fyfield Lodge, Fyfield Road, Oxford.

Regimental Association—Fyfield Lodge, Fyfield Road, Oxford.

THE PRINCE OF WALES'S LEINSTER REGIMENT (ROYAL CANADIANS)

100th Foot. 109th Foot.

[*Disbanded* 31 *July*, 1922.]

The Plume of the Prince of Wales. In each of the four corners a maple leaf.

"Niagara," "Central India," "South Africa, 1900-02."

The Great War—7 *Battalions.*—**"Aisne, 1914,"** "Armentières, 1914," **"Ypres, 1915, '17, '18,"** "Gravenstafel," "St. Julien," "Frezenberg," **"Somme, 1916, '18,"** "Delville Wood," **"Guillemont,"** "Ginchy," "Arras, 1917," **"Vimy, 1917," "Messines, 1917,"** "Pilckem," "Langemarck, 1917," **"St. Quentin,"** "Bapaume, 1918," "Rosières," 'Courtrai", "France and Flanders, 1914-18," "Kosturino," "Struma," **"Macedonia, 1915-17,"** "Suvla," "Sari Bair" **"Gallipoli, 1915," "Gaza," "Jerusalem,"** "Tell 'Asur," "Megiddo," "Nablus," "Palestine, 1917-18."

Digitized by Google

THE ROYAL MUNSTER FUSILIERS

101st Foot. 104th Foot.

[*Disbanded* 31 *July*, 1922.]

A shamrock. The Royal Tiger.

"Plassey," "Condors," "Masulipatam," "Badara," "Buxar," "Rohilcund, 1774," "Sholinghur," "Carnatic," "Rohilcund, 1794," "Guezrat," "Deig," "Bhurtpore," "Ghuznee, 1838," "Affghanistan, 1839," "Ferozeshah," "Sobraon," "Chillianwallah," "Goojerat," "Punjaub," "Pegu," "Delhi, 1857," "Lucknow," "Burma, 1885-87," "South Africa, 1899-1902."

The Great War—11 *Battalions*.—**"Retreat from Mons,"** "Marne, 1914," "Aisne, 1914," **"Ypres, 1914, '17,"** "Langemarck, 1914, '17," "Gheluvelt," "Nonne Bosschen," "Givenchy, 1914," **"Aubers,"** "Loos," "Somme, 1916,'18," "Albert, 1916," "Bazentin," "Pozieres," **"Guillemont,"** "Ginchy," "Flers-Courcelette," "Morval," "Messines, 1917," "Passchendaele," **"St. Quentin,"** "Bapaume, 1918," "Rosières," "Avre," "Arras, 1918," "Scarpe, 1918," **"Drocourt-Quéant,"** "Hindenburg Line," "Canal du Nord," "St. Quentin Canal," "Beaurevoir," "Cambrai, 1918," **"Selle,"** "Sambre," "France and Flanders, 1914-18," "Italy, 1917-18," "Kosturino," "Struma," "Macedonia, 1915-17," "Helles," **"Landing at Helles,"** "Krithia," "Suvla," **"Landing at Suvla,"** "Scimitar Hill," "Gallipoli, 1915-16," "Egypt, 1916," "Gaza," **"Jerusalem,"** "Tell 'Asur," "Palestine, 1917-18."

Regimental Association—The Royal Munster Fusiliers Old Comrades' Association, 35, Northside, Clapham Common, London, S.W.

THE ROYAL DUBLIN FUSILIERS

102nd Foot. 103rd Foot.

[*Disbanded* 31 *July*, 1922.]

The Royal Tiger, superscribed "Plassey," "Buxar," and with motto "*Spectamur Agendo*" underneath The Elephant, supercribed "Carnatic," "Mysore."

"Arcot," "Condore," "Wandiwash," "Pondicherry," "Guzerat," "Sholinghur," "Nundy Droog," "Amboyna," "Ternate," "Banda," "Seringapatam," "Kirkee," "Maheidpoor," "Beni Boc Alli," "Ava," "Aden," "Mooltan" "Goojerat," "Punjaub," "Pegu," "Lucknow," "Relief of Ladysmith," "South Africa, 1899-1902."

The Great War—11 *Battalions*.—"Le Cateau," **"Retreat from Mons," "Marne, 1914,"** "Aisne, 1914," "Armentiéres, 1914," **"Ypres, 1915, '17, '18,"** "St. Julien," "Frezenberg," "Bellewaarde," **"Somme, 1916, '18,"** "Albert, 1916," "Guillemont," "Ginchy," "Le Transloy," "Ancre, 1916," "Arras, 1917," "Scarpe, 1917," "Arleux," "Messines, 1917," "Langemarck, 1917," "Polygon Wood," **"Cambrai, 1917, '18,"** "St. Quentin," Bapaume, 1918," "Rosières," "Avre," **"Hindenburg Line,"** "St. Quentin Canal," "Beaurevoir," "Courtrai," **"Selle,"** "Sambre," "France and Flanders, 1914-18," "Kosturino," "Struma," **"Macedonia, 1915-17,"** "Helles," "Landing at Helles," "Krithia," "Suvla," "Sari Bair," "Landing at Suvla," "Scimitar Hill," **"Gallipoli, 1915-16,"** "Egypt, 1916," "Gaza," "Jerusalem," "Tell 'Asur," **"Palestine, 1917-18."**

THE MACHINE GUN CORPS

[*Disbanded* 1922.]

Machine Guns crossed in saltire, surmounted by a crown.

THE LOWLAND REGIMENT

[*Disbanded* 1949.]

St. Andrew's Cross; thereon in the centre, a thistle and in brass a scroll inscribed "Lowland Regiment".

THE HIGHLAND REGIMENT

[*Disbanded* 1949.]

A saltire fitched at all points; thereon within a circular strap inscribed "Highland Regiment" buckled on the dexter side and charged on the sinister with a thistle, two claymores surmounted in the centre by a circular shield.

Digitized by Google

INFANTRY—TERRITORIAL ARMY

THE MONMOUTHSHIRE REGIMENT

(Forms part of the Corps of the Welsh Brigade and of the South Wales Borderers.)

On a mount a red dragon rampant. In each of the four corners the badge of a leek.

"South Africa, 1900-02."

The Great War—11 *Battalions.*—**"Ypres, 1915, '17, '18."** "Gravenstafel," **"St. Julien,"** "Frezenberg," "Bellewaarde," **"Somme, 1916,"** "Albert, 1916," **"Arras, 1917,"** **"Scarpe, 1917,"** "Pilckem," **"Langemarck, 1917,"** "Poelcappelle," **"Cambrai, 1917, 18,"** "Lys," "Messines, 1918," **"Hindenburg Line,"** "St. Quentin Canal," "Beaurevoir," "Courtrai," "Sambre," **"France and Flanders, 1914-18."** **"Aden."**

For Record Office ... ... *see* column 2903.
For Regimental Pay Office ... ... *see* column 2913.

Hon. Colonel.

Matthews, Maj.-Gen. F. R. G., *C.B.*, *D.S.O.*, ret. pay, *p.s.c.* 17/4/54

Lt.-Colonel.

§Morgan, G. F. K., *M.C.*, *T.D.* (*A/Col.* 1/5/53) 1/5/47
bt. col. 3/3/50

Majors.

Roberts, H. C., *T.D.* 1/1/51
Daniel, L. V. C. P. P., *T.D.* 11/8/51
Richards, T. D., *T.D.* 11/8/51
Gripaids, A. 29/3/54
Stroud, I. 29/3/54
Jordan, A. A. 8/5/55

Captains.

Parrish, C. R. 10/6/49
Sterck, G. S. 21/2/52
Mantle, P. 11/1/53
Garner, D. H. 18/1/53
Buckthought, T. U. 18/2/53

Lieutenants.

Williams, D. B. 6/9/51
Cripwell, J. 3/1/52
Webber, D. M. 28/2/52
Dyer, N. J. 16/3/52
Thomas, R. M. 7/5/52
Gullfoyle, T. 3/1/53
Arnold. A. M. 6/2/53
Rossiter, P. M. 18/5/53
Rees, J. T. 18/8/53
Harris, C K. R. 24/6/55

2nd Lieutenants.

Drake, M. J. (*A/Lt.* 3/8/53) 22/12/51
Hutchinson, P. K. (*A/Lt.* 4/7/54) 1/11/52
Jones, R. J. G. (*A/Lt.* 21/11/54) 28/3/53
Griffiths, P. R. 7/11/54

Territorial Army National Service Officers

Lieutenants.

Ryan, L. A. 13/10/52
Graham, C. G. 13/2/53
Rees, T. C. M. 13/3/53
Knight, A. J. 20/4/53
Richards, A. J. 11/5/53
Downard, R. A. 21/3/54
Proctor, W. A. H. 25/3/54

2nd Lieutenants.

Micklethwait, J. D. P. (*A/Lt.* 27/12/53) 5/4/52
Lutyens, C. O. B. (*A/Lt.* 14/2/54) 28/6/52
Salmon, A. G. B., *M.C.* (*A/Lt.* 7/2/54) 12/7/52
Idris-Evans, J. D. (*A/Lt.* 7/3/54) 9/8/52
Coombs, J. H. (*A/Lt.* 13/6/54) 4/10/52
Rowlands, A. V. (*A/Lt.* 17/10/54) 28/2/53
Roch, J. O. (*A/Lt.* 9/12/54) 28/3/53
Yates, J. E. (*A/Lt.* 7/4/55) 22/8/53
Morgan, P. R. (*A/Lt.* 5/6/55) 5/12/53
Bull, N. T. 1/5/54

Units of the Home Guard Affiliated

1st, 2nd, 3rd, 4th and 5th (Monmouth) H.G. Bns.

Units of the Army Cadet Force Affiliated

1st and 2nd Cadet Bns., The Monmouthshire Regt.

1st (Brecknock) Cadet Bn., The South Wales Borderers.

Digitized by Google

THE LONDON REGIMENT

1st Bn.
2nd Bn
3rd Bn.
4th Bn.
5th Bn.
6th Bn.
7th Bn.
9th Bn.
10th Bn.
11th Bn.
12th Bn.
13th Bn.
14th Bn.
16th Bn.
17th Bn.
18th Bn.
19th Bn.
20th Bn.
21st Bn.
22nd Bn.
23rd Bn.
24th Bn.

1st CITY OF LONDON REGIMENT

(The Royal Fusiliers.)

(*Now forms part of The Royal Fusiliers.*)

The Arms of the City of London.

In each of the four corners the United Red and White Rose within the Garter, and the Crown over it.

"*The honorary distinctions of this Unit are amalgamated with those of the Royal Fusiliers (City of London Regiment.)—see Col.* 791."

2nd CITY OF LONDON REGIMENT

(The Royal Fusiliers.)

(*Now forms part of The Royal Regiment of Artillery.*)

The Arms of the City of London.

In each of the four corners the United Red and White Rose within the Garter, and the Crown over it.

"South Africa, 1900-02."

The Great War—4 Battalions.—"**Somme, 1916, '18,**" "**Albert 1916, '18,**" "Guillemont," "Ginchy," "Flers-Courcelette," "Morval," "Le Transloy," "**Arras, 1917, '18,**" "Scarpe, 1917, '18," "**Bullecourt,**" "**Ypres, 1917,**" "Langemarck, 1917," "Menin Road," "Polygon Wood," "Passchandaele," "**Cambrai, 1917,**" "St. Quentin," "Villers Bretonneux," "**Amiens,**" "Bapaume, 1918," "**Hindenburg Line,**" "Epéhy," "Canal du Nord," "Valenciennes," "Sambre," "**France and Flanders, 1915-18,**" "**Gallipoli 1915-16,**" "Egypt, 1915-16."

3rd CITY OF LONDON REGIMENT

(The Royal Fusiliers.)

(*Now forms part of the Royal Regiment of Artillery.*)

The Arms of the City of London.

In each of the four corners the United Red and White Rose within the Garter, and the Crown over it.

"South Africa, 1900-02."

The Great War—4 Battalions.—"**Neuve Chapelle,**" "Aubers," "**Festubert, 1915,**" "**Somme, 1916, '18,**" "**Albert, 1916, '18,**" "Ginchy," "Flers-Courcelette," "Morval," "Le Transloy," "**Arras, 1917,**" "Scarpe, 1917," "**Bullecourt,**" "**Ypres, 1917,**" "Langemarck, 1917," "Menin Road," "Polygon Wood," "Passchendaele," "**Cambrai, 1917,**" "St. Quentin," "Bapaume, 1918," "**Villers Bretonneux,**" "Amiens," "Hindeburg Line," "Epéhy," "Pursuit to Mons," "France and Flanders, 1915-18," "**Gallipoli, 1915,**" "Egypt, 1915-16."

4th CITY OF LONDON REGIMENT

(The Royal Fusiliers.)

(*Now forms part of the Royal Regiment of Artillery.*)

"South Africa, 1900."

The Great War—4 Battalions.—"**Neuve Chapelle,**" "**Ypres, 1915, '17,**" "St. Julien," "Aubers," "**Festubert, 1915,**" "**Somme, 1916, '18,**" "Albert, 1916, '18." "Guillemont," "Ginchy," "Flers-Courcelette," "Morval," "Le Transloy," "**Arras, 1917, '18,**" "**Bullecourt,**" "Scarpe, 1917 '18," "**Bullecourt,**" "Langemarck, 1917," "Menin Road," "Polygon Wood," "Passchendaele," "**Cambrai, 1917, '18,**" "St. Quentin," "Villers Bretonneux," "Amiens," "Bapaume, 1918," "Hindenburg Line," "**Canal du Nord,**" "Valenciennes," "**Sambre,**" "France and Flanders, 1915-18," "**Gallipoli, 1915-16,**" "Egypt, 1916."

5th CITY OF LONDON REGIMENT

(London Rifle Brigade).

(*Now forms part of The Rifle Brigade (Prince Consort's Own.)*)

(*See column* 1361.)

6th CITY OF LONDON REGIMENT

(City of London Rifles.)

(*Now forms part of the Royal Regiment of Artillery.*)

"South Africa, 1900-02."

The Great War—3 Battalions.—"Festubert, 1915," "**Loos,**" "**Somme, 1916, '18,**" "Flers-Courcelette," "**Le Transloy,**" "**Messines, 1917,**" "**Ypres, 1917,**" "Menin Road," "Polygon Wood," "**Passchendaele,**" "**Cambrai, 1917,**" "**St. Quentin,**" "Avre," "**Amiens,**" "Albert, 1918," "Bapaume, 1918," "**Hindenburg Line,**" "Epéhy," "Pursuit to Mons," "France and Flanders, 1915-18."

7th CITY OF LONDON REGIMENT

(Post Office Rifles.)

(Formed from the amalgamation of the 7th (City of London) Battalion, The London Regiment, and the 8th (City of London) Battalion, The London Regiment (Post Office Rifles), 31st December, 1921.)

(*Now forms part of the Royal Regiment of Artillery.*)

"Egypt, 1882."

"South Africa, 1899-1902."

The Great War—6 Battalions.—"**Festubert, 1915,**" "**Loos,**" "Somme, 1916, '18," "**Flers-Courcelette,**" "Le Transloy," "**Bullecourt,**" "**Messines, 1917,**" "Ypres, 1917," "Menin Road," "Polygon Wood," "**Passchendaele,**" "**Cambrai, 1917,**" "St. Quentin," "Avre," "**Villers Bretonneux,**" "**Amiens,**" "Albert, 1918," "Bapaume, 1918," "Hindenburg Line," "Epéhy," "**Pursuit to Mons,**" "France and Flanders 1915-18."

Digitized by Google

9th LONDON REGIMENT

(Queen Victoria's Rifles).

(*Now forms part of The King's Royal Rifle Corps.*) (*See Column* 1231).

10th LONDON REGIMENT

(Hackney).

(*Now forms part of The Royal Regiment of Artillery.*)

The Hackney Tower.

"Justitia Turris Nostra."

The Great War—3 *Battalions.*—"**Ypres, 1917,**" "Menin Road," "Polygon Wood," "Passchendaele," "**Villers Bretonneux,**" "**Amiens,**" "Somme, 1918," "Albert, 1918," "Bapaume, 1918," "**Hindenburg Line,**" "**Épéhy,**" "Pursuit to Mons," "France and Flanders, 1917-18," "**Suvla,**" "Landing at Suvla" "Scimitar Hill," "Gallipoli, 1915," "Egypt, 1915-17," "**Gaza,**" "El Mughar," "Nebi Samwil," "Jerusalem," "**Jaffa,**" "**Tell 'Asur,**" "Megiddo," "**Sharon,**" "Palestine, 1917-18."

11th LONDON REGIMENT

(Finsbury Rifles).

(*Converted into a unit of the Royal Regiment of Artillery.*)

"South Africa, 1900-02."

The Great War—3 *Battalions.*—"**Bullecourt,**" "**Ypres, 1917,**" "Menin Road," "Polygon Wood," "Passchendaele," "**France and Flanders, 1917-18,**" "Suvla," "**Landing at Suvla,**" "Scimitar Hill, "**Gallipoli, 1915,**" "**Egypt, 1915-17,**" "**Gaza,**" "El Mughar," "Nebi Samwil," "Jerusalem," "**Jaffa,**" "Tell 'Asur," "**Megiddo,**" "Sharon," "**Palestine, 1917-18,**"

12th LONDON REGIMENT

(Rangers).

Now forms part of The Rifle Brigade Prince Consort's Own).) (*See column* 1361.)

13th LONDON REGIMENT

(Princess Louise's Kensington Regiment).

(*Now forms part of The Royal Corps of Signals.*)

The Arms of Kensington.

"Quid nobis ardui."

"South Africa, 1900-02."

The Great War—3 *Battalions.*—"**Neuve Chapelle,**" "**Aubers,**" "**Somme, 1916, '18,**" "Albert, 1916, '18," "Guillemont," "Ginchy," "Flers-Courcelette," "Morval," "Le Transloy," "**Arras, 1917, '18,**" "Scarpe, 1917, '18," "**Ypres, 1917,**" "Langemarck, 1917," "**Cambrai, 1917, '18,**" "Hindenburg Line," "Canal du Nord," "Valenciennes," "Sambre," "France and Flanders, 1914-18," "**Doiran, 1917,**" "Macedonia, 1916-17," "**Gaza,**" "El Mughar," "Nebi Samwill," "**Jerusalem,**" "Jericho," "Jordan," "Megiddo," "**Sharon,**" "Palestine, 1917-18."

14th LONDON REGIMENT

(London Scottish).

(*Now forms part of The Gordon Highlanders.*) (*See column* 1311.)

16th LONDON REGIMENT

(The Queen's Westminsters).

(*Now forms part of The King's Royal Rifle Corps.*) (*See column* 1231.)

17th LONDON REGIMENT

(Tower Hamlets Rifles).

(*Now forms part of The Royal Regiment of Artillery.*)

"South Africa, 1900-02."

The Great War—3 *Battalions.*—"Aubers," "**Festubert, 1915,**" "**Loos,**" "**Somme, 1916, '18,**" "Flers-Courcelette," "Morval," "Le Transloy," "**Messines, 1917,**" "**Ypres, 1917, '18.**" "Langemarck, 1917," "**Cambrai, 1917,**" "St. Quentin," "Bapaume, 1918," "Ancre, 1918," "Albert, 1918," "Courtrai," "France and Flanders, 1915-18," "**Doiran, 1917,**" "Macedonia, 1916-17," "**Gaza,**" "El Mughar," "Nebi Samwill" "**Jerusalem,**" "Jericho," "**Jordan,**" "Tell 'Asur," "Palestine, 1917-18."

18th LONDON REGIMENT

(London Irish Rifles).

(*Now forms part of The Royal Ulster Rifles.*) (*See column* 1331.)

19th LONDON REGIMENT

(St. Pancras).

(*Now forms part of The Royal Regiment of Artillery.*).

XIX surmounted by the Crown.

"South Africa, 1900-02."

The Great War—3 *Battalions.*—"**Festubert, 1915,**" "**Loos,**" "Somme, 1916, '18," "Flers-Courcelette," "Morval," "Le Transloy," "**Messines, 1917,**" "Ypres, 1917," "Langemarck, 1917," "**Cambrai, 1917,**" "St. Quentin," "Bapaume, 1918," "Ancre, 1918," "**Albert 1918,**" "Pursuit to Mons," "**France and Flanders, 1915-18,**" "Doiran, 1917," "Macedonia, 1916-17," "Gaza," "El Mughar," "**Nebi Samwil,**" "**Jerusalem,**" "Jericho," "**Jordan,**" "Megiddo," "Sharon," "**Palestine, 1917-18.**"

Digitized by Google

20th LONDON REGIMENT
(The Queen's Own).

(*Now forms part of The Royal Regiment of Artillery.*)

The White Horse of Kent above "Invicta"

"South Africa, 1900-02."

The Great War—3 Battalions.—**"Festubert, 1915," "Loos," "Somme, 1916, '18,"** "Flers-Courcelette," "Morval," "Le Transloy," "Messines, 1917," **"Ypres, 1917,"** "Langemarck, 1917," **"Cambrai, 1917, '18,"** "St. Quentin," "Bapaume, 1918," "Ancre, 1918," "Albert, 1918," **"Hindenburg Line,"** "Havrincourt," "Canal du Nord," "Selle," "Sambre," "France and Flanders, 1915-18," **"Doiran, 1917,"** "Macedonia, 1916-17," **"Gaza,"** "El Mughar," "Nebi Samwil," **"Jerusalem,"** "Jericho," "Jordan," **"Palestine, 1917-18."**

21st LONDON REGIMENT
(First Surrey Rifles).

(*Now forms part of The Royal Regiment of Artillery.*)

"South Africa, 1900-02."

The Great War—3 Battalions.—"Aubers," **"Festubert, 1915," "Loos," "Somme, 1916, '18,"** "Flers-Courcelette," "Le Transloy," **"Messines, 1917,"** "Ypres, 1917," **"Cambrai, 1917,"** "St. Quentin," **"Bapaume, 1918,"** "Ancre, 1918," "Amiens," **"Albert, 1916,"** "Pursuit to Mons," "France and Flanders, 1915-18," "Doiran, 1917," "Macedonia, 1916-17," "Gaza," "El Mughar," "Nebi Samwil," **"Jerusalem," "Jericho," "Jordan,"** "Tell 'Asur," "Palestine, 1917-18."

22nd LONDON REGIMENT
(The Queen's).

(*Now forms part of The Queen's Royal Regiment (West Surrey).*)

[*The honorary distinctions of this unit are amalgamated with those of The Queen's Royal Regiment (West Surrey) see column* 741.]

23rd LONDON REGIMENT
(The East Surrey Regiment).

Converted into a unit of the Royal Armoured Corps.)

An amulet ensigned with a cross patée and interlaced with a saltire conjoined in base. "Loyalty unites us."

"South Africa, 1900-02."

The Great War—3 Battalions.—**"Festubert, 1915," "Loos," "Somme, 1916, '18,"** "Flers-Courcelette," "Le Transloy," **"Messines, 1917," "Cambrai, 1917,"** "St. Quenin," "Ancre, 1918," "Albert, 1918," "Bapaume, 1918," **"Ypres, 1918,"** "Courtrai," "France and Flanders, 1915-18," "Doiran, 1917," **"Macedonia, 1916-17," "Gaza,"** "El Mughar," "Nebi Samwil," **"Jerusalem,"** "Jericho," **"Jordan,"** "Tell Asur," "Palestine, 1917-18."

24th LONDON REGIMENT
(The Queen's).

(*Now forms part of The Queen's Royal Regiment (West Surrey).*)

[*The honorary distinctions of this unit are amalgamated with those of The Queen's Royal Regiment (West Surrey) See column* 741.]

25th COUNTY OF LONDON CYCLIST BATTALION, THE LONDON REGIMENT

(*Converted into a unit of The Royal Corps of Signals.*)

"Afghanistan, 1919."

The Great War—3 Battalions.—

"N.W. Frontier, India, 1917."

THE CAMBRIDGESHIRE REGIMENT

(*Now forms part of The Royal Regiment of Artillery.*)

"South Africa, 1900-01."

The Great War—4 Battalions.—**"Ypres, 1915, '17,"** "Gravenstafel," "St. Julien," "Frezenberg," **"Somme, 1916, '18,"** "Thiepval," **"Ancre Heights,"** "Ancre, 1916," **"Pilckem,"** "Menin Road," "Polygon Wood," "Broodseinde," "Poelcappelle," **"Passchendaele,"** "St. Quentin," "Rosières," "Lys," **"Kemmel,"** "Scherpenberg," **"Amiens,"** "Albert, 1918," "Bapaume, 1918," **"Hindenburg Line,"** "Epéhy," "St. Quentin Canal," **"Pursuit to Mons," "France and Flanders, 1915-18."**

Digitized by Google

THE HERTFORDSHIRE REGIMENT

(Forms part of the Corps of the East Anglian Brigade and of the Bedfordshire and Hertfordshire Regiment.)

A hart lodged, in water.

"South Africa, 1900-02."

The Great War—4 Battalions.—**"Ypres, 1914, '17," "Nonne Bosschen," "Festubert, 1915," "Loos," "Somme, 1916, '18," "Thiepval," "Ancre Heights," "Ancre, 1918," "Pilckem," "Menin Road," "Polygon Wood," "Broodseinde," "Poelcappelle," "Passchendaele," "St. Quentin," "Rosiéres," "Lys," "Kemmel," "Albert, 1918," "Bapaume, 1918," "Hindenburg Line," "Havrincourt," "Cambrai, 1918," "Selle," "Sambre," "France and Flanders, 1914-18."**

For Record Office ... ... *see* column 2904.
For Regimental Pay Office ... ... *see* column 2913.

Uniform—Blue. *Piping*—White.
Facings—White.

Hon. Colonels.

H.M. QUEEN ELIZABETH
THE QUEEN MOTHER

Longmore, Brig. J. A., *C.B.E., T.D., D.L.* (*T.A. Res.*) 18/7/52

Lt.-Colonel.

Humbert, R. A., *T.D., p.s.c.* 16/7/55

Majors.

Humphrey, W. G. 1/6/49

Drakard, D. B. 1/12/52

Chalk, D. T. 7/4/53

Devine, J. P., *T.D.* 24/8/54

Captains.

Waterhouse, D. B. 17/10/47

Chaplin, W. S. 20/10/49

Simmons, C. (*A/Maj.* 16/7/55) 3/11/51

Wright, H. T. (*A/Maj.* 21/7/55) 1/1/52

Snoxall, M. D. 28/1/52

Evans, S. 1/7/52

Dawson, E. W. 26/7/52

Willard, D. W. F. 1/10/54

Lieutenants.

Neil, R. J. H. 4/5/49

Ward, E. L. 24/12/49

Lieutenants—contd.

Moore, M. 30/8/50

Parry-Jones, D. H. (*A/Capt.* 24/7/54) 24/5/51

Bull, R. E. 14/6/51

Brewer, M. J. (*A/Capt.* 16/1/55) 28/10/51

Bull, O. R. S. 16/12/51

Adams, A. J. 13/7/52

Beevor, J. R. (*A/Capt.* 26/6/54) 30/6/53

Glover, J. C. B. 19/8/54

2nd Lieutenants.

Murray-Clarke, J. O. (*A/Lt.* 6/2/55) 27/6/52

Hawksworth, P. M. (*A/Lt.* 4/7/54) 18/10/52

Roads, C. H. (*A/Lt.* 9/1/55) 2/5/53

Cull, R. J. (*A/Lt.* 27/3/55) 1/8/53

Daffarn, F. P. 27/3/54

McMullen, J. C. 22/5/55

Territorial Army
National Service Officers

Lieutenants.

Roberts, P. D. 15/12/52

Webb, D. 27/2/53

Kemp, P. B. 22/5/53

Territorial Army
National Service Officers—*contd.*

2nd Lieutenants

Longmore, N. C. J. (*A/Lt.* 13/5/54) 6/9/52

Wallace, D. I. M. (*A/Lt.* 13/6/54) 4/10/52

Muggeridge, J. (*A/Lt.* 27/6/54) 18/10/52

Farrow, D. A. (*A/Lt.* 19/8/54) 6/12/52

de Courcy-Ireland, P. G. (*A/Lt.* 2/9/54) 20/12/52

Townshend, B. J. (*A/Lt.* 26/12/54) 18/4/53

Halsey, J. W. B. (*A/Lt.* 27/2/55) 25/7/53

Handford, W. G. (*A/Lt.* 23/5/55) 10/10/53

Units of the Home Guard Affiliated to T.A.

1st, 2nd, 3rd, 4th, 5th, 7th, 8th/9th and 10th (Hertfordshire) H.G. Bns.

Unit of the Army Cadet Force Affiliated

1st Cadet Bn., The Hertfordshire Regt.

Digitized by Google

Infantry—Territorial Army—*continued*

THE HEREFORDSHIRE LIGHT INFANTRY

(Forms part of the Corps of the Light Infantry Brigade and of the King's Shropshire Light Infantry.)

A lion passant guardant holding in the dexter paw a sword.

"*Manu forti.*"

"South Africa, 1900-02."

The Great War—3 *Battalions.*—"Marne, 1918," "**Soissonnais-Ourcq,**" "**Ypres, 1918,**" "**Courtrai,**" "**France and Flanders, 1918,**" "Suvla," "**Landing at Suvla,**" "Scimitar Hill," "Gallipoli, 1915," "**Rumani,**" "Egypt, 1916-17," "**Gaza,**" "**El Mughar,**" "**Jerusalem,**" "**Tell 'Asur,**" "Palestine, 1917-18."

Regimental Journal—The K.S.L.I. and Herefordshire Regimental Journal, Copthorne Barracks, Shrewsbury.

For Record Office ... ... *see* column 2904.
For Regimental Pay Office ... ... *see* column 2913.

Jacket—Dark Green. *Trousers*—Blue.
Piping—White. *Facings*—Grass Green.

Hon. Colonel.

Churcher, Maj.-Gen. J. B., *C.B., D.S.O.*, *i.d.c., p.s.c.* 7/2/45

Majors.

Webb, R. V., *T.D.* **1/5/47**

Thomas, H. A. **1/5/53**

Mason, G. H. **7/10/54**

Captains.

Priddle, G. S., *T.D.* 1/7/49

Feltham, G. D. F. 20/8/51

Strafford, C. C. **24/11/51**

Clark, N. S. 26/2/54

Davis, B. N. 1/4/55

Lieutenants.

Buckley, C. N. 7/8/52

Bristow, H. M. 14/8/52

Paterson, D. M. I. 16/1/53

Jones, W. J. 13/2/53

Gretton, M. F. 20/2/53

Emery, D. J. R. 10/4/53

Yeoward, J. C. 10/4/53

Doncaster, J. D. 20/4/53

Heritage, J. L. 11/5/53

Bradley, K. W. A. 6/8/53

Rollings, W. R. P. 23/9/53

Smith, R. W. W. 12/11/53

Bredin, T. P. O'D. 23/5/55

2nd Lieutenants.

Ogden, G. J. S. (*A/Lt.* 6/6/54) 4/10/52

Wightman, G. B. H. (*A/Lt.* 2/12/54) 14/3/53

Snell, H. A. (*A/Lt.* 16/6/55) 24/10/53

Jeffrey, J. W. M. (*A/Lt.* 18/9/55) 26/9/54

Whitney, A. L. 21/3/55

Territorial Army

National Service Officers

Lieutenants.

Smyth, H. P. H. 16/1/53

Henson, T. J. B., *M.C.* 20/2/53

Edenborough, C. J. H. 27/2/53

Wilson, A. W. D. 30/3/53

Taylor, S. E. 12/6/53

Hawkins, M. 25/6/54

2nd Lieutenants.

Billson, H. R. D. (*A/Lt.* 4/9/53) 22/12/51

Marx, K. (*A/Lt.* 29/11/53) 5/4/52

Phelps, H. H. D. (*A/Lt.* 20/12/53) 5/4/52

Dunn, G. D. (*A/Lt.* 20/12/53) 5/4/52

Territorial Army

National Service Officers—*contd.*

***2nd Lieutenants*—contd.**

Power, M. W. (*A/Lt.* 30/12/54) 25/7/53

Unit of the Army Cadet Force Affiliated

1st Cadet Bn., The Herefordshire Light Inf.

Digitized by Google

SPECIAL AIR SERVICE REGIMENT

A winged dagger striking downwards with the motto "Who Dares Wins."

Regimental Journal—"The Regimental Gazette."

Regimental Association—The Special Air Service Regimental Association, Secretary, 17, Dukes Road, Euston, W.C.1.

THE ARTISTS RIFLES (TERRITORIAL ARMY)

"South Africa, 1900—01."

The Great War—3 *Battalions*.—"Ypres, 1917," "Passchendaele," "Somme, 1918," "St. Quentin," "Bapaume, 1918," "Arras, 1918," "Ancre, 1918," "Albert, 1918," "Drocourt-Queant," "Hindenburg Line," "Canal du Nord," "Cambrai, 1918," "Pursuit to Mons," "France and Flanders, 1914—18."

Regimental Journal—"Mars & Minerva."

For Record Office ... ... *see* column 2906.

For Regimental Pay Office ... *see* column 2912

Colonel Commandant ... Dempsey, Gen. *Sir* Miles C., *K.C.B.*, *K.B.E.*, *D.S.O.*, *M.C.*, Col. R. Berks. R., Col. Comdt. R.M.P., *ret. pay*, *p.s.c.* 21/2/51

Regular Army

Major.

Hart, L. E. O. T., *O.B.E.*, *p.s.c.* (*T*/*Lt.-Col.* 10/12/53) 25/4/53

Short Service Officers

Captain.

Cooper, J. M., *D.C.M.* 26/8/54

Extended Service Officer

Captain.

Newell, C. L. D., *M.B.E.* (*T*/*Maj.* 16/2/53) 4/9/49

Regular Army—Attached Officers

Lt.-Colonel.

Lea, G. H., *M.B.E.*, j.s.s.c., *p.s.c.*, L.F. 28/7/55

Majors.

Walker-Brown, R., *D.S.O.*, *M.B.E.*, H.L.I. 9/4/53

Mercer, C. H., *Surreys* 9/11/53

Woodhouse, J. M., *M.C.*, Dorset 29/9/55

Captains.

McCoy, A. J. W., R.E. (*T*/*Maj.* 29/8/55) 19/7/51

Coyne, J. F., *y.*, R.A. 22/6/52

de Grey, *Hon.* J., *M.C.* (*T*/*Maj.* 9/4/55), R.A. 13/5/53

Robertson, A. F. F. H., Bedfs. Herts. 15/7/54

Lester, D., Foresters 6/5/55

Regular Army—Attached Officers—*contd.*

Lieutenants.

Jones, M. G. B. (*T*/*Capt.* 7/8/55), R.A.S.C. 22/12/50

Armstrong, A. P., R.A.P.C. 28/5/51

Jewson, P., R.A. (*T*/*Capt.* 27/6/55) 6/11/51

Hobbs, D. F. D. (*T*/*Capt.* 29/8/55), R.A.S.C. 16/12/51

Woodiwiss, R. V., Dorset 16/12/51

Hawkins, M. P., Dorsets 9/2/53

Walker, R. M. B., Foresters 8/2/54

Grincell, J. F., R.A.S.C. 8/2/54

King, J. J., R.A.O.C. 1/8/54

Mills, B. H. G., Suffolks 1/8/54

Quarter-Master.

Pinnock, E. T., *M.M.*, R.B. 1/3/49 *maj.* 30/3/53

Regular Army Short Service—Attached Officers

Captain.

Teede, J. L., R.A. (*T*/*Maj.* 24/5/55) 26/10/53

Lieutenants.

Rich, P. S., Suffolks 1/7/51

Carey, R. G. (*T*/*Capt.* 1/1/55) L.F. 12/12/51

McNeill, N., Border 1/11/52

Young, P. R., Mx. 7/3/54

Edwards, A. S. L., R.A.C. 7/7/55

2nd Lieutenant.

Fann, M. J. R., Surreys 21/5/55

Regular Army Short Service—Attached Officers—*contd.*

Quarter-Master.

Puttock, P. W., Gen. List *lt.* 16/7/53

Regular Army National Service—Attached Officers

Captain.

Cremin, B. J., *M.B.*, R.A.M.C. 14/12/54

2nd Lieutenant.

Stott, F. F. D., R.S. 27/3/54

Army Emergency Reserve

Captains.

de Paula, F. C., *T.D.* 26/9/48

Johnson, H. J. 1/4/51

Balbernie, R. W. 14/9/51

Hilleary, R. E. M. R. 6/6/53

Horniblow, P. J. 19/5/55

Lieutenants.

Bergune, V. A'C. (*A*/*Capt.* 22/8/53) 15/8/43

Lucas, E. 11/7/47

Tustin, W. G. 16/12/47

Ryves-Hopkins, K. M. A. 23/1/51

Cunningham, A. D. 28/10/51

Skinner, R. A. 26/5/52

Thistle-Suffern, P. R. W. 27/4/53

Zimmern, R. F. 1/6/53

Digitized by Google

Army Emergency Reserve
National Service Officer

Lieutenant.

Carver, J. H. R. 15/12/52

Territorial Army

Hon. Colonel, The Artists Rifles.

Franks, Col. B. M. F., *D.S.O., M.C., T.D.* 21/2/51

Lt.-Colonel.

Lapraik, J. N., *D.S.O., O.B.E., M.C.* 10/6/52

Majors.

Macbeth, J. S. F., *M.C.* 10/6/52

Lyon, M. E., *T.D.* 1/7/52

Greville-Bell, A., *D.S.O.* 2/1/55

Captains.

Basford, G. W. 29/6/50

Robertson, A. B. (*A/Maj.* 10/6/54) 28/6/50

Comyns, P. W. P. 31/3/51

Davisson, P. C. B., *T.D.* 15/11/51

Macpherson, W. A. 15/5/53

Moll, P. D. 1/7/53

France, R. N. C. 28/7/53

Box, G. E. 29/8/53

Eddis, F. A. L. 29/8/53

Power, J. C. 14/4/54

Johnston, D. R. 1/5/55

Duncan, A. C. 1/8/55

Territorial Army—*contd.*

Lieutenants.

Newman, H. W. 17/9/45

Brown, L. G. 14/1/46

Hibbert, G. St. J., *D.S.O.* 12/3/48

Montford, R. 20/4/51

Randall, J. H. 12/7/51

Hoyer-Millar, G. C. 26/7/51

Beeley, F. M. 16/8/51

Brunskill, J. M. L. 4/10/51

Carr, C. R. 22/1/53

Bannen, J. 12/5/53

Carr, J. H. 17/7/53

Blackwell, J. 24/8/53

Ross, M. I. 24/10/53

Rosen, B. D. 10/11/53

Scott, D. N. T. 9/8/54

Picton-Howell, T. H. 23/11/54

Rose, C. S. 9/1/55

Milligan, W. M. J. 12/3/55

McGougan, J. M. 3/6/55

2nd Lieutenants.

Watson, B. B. C. 9/6/49

Marriott, E. R. C. 24/2/53

Malden, C. C. 3/4/53

Goodwin, R. B. (*A/Lt.* 31/1/55) 30/5/53

Andrews, I. M. O. 26/9/53

Ryan, P. W. 17/8/55

Territorial Army—*contd.*
National Service Officer

2nd Lieutenant.

Carver, R. D. 27/3/54

Digitized by Google

ROYAL ARMY CHAPLAINS' DEPARTMENT

Upon a wreath of laurel and oak a Maltese Cross. In the centre a quatrefoil voided with a circle inscribed with the motto "*In this Sign Conquer.*" The whole ensigned with the Crown.

For Jewish Chaplains

Upon a wreath of laurel and oak a Star of David. In the centre of the Star, a circle containing a quatrefoil voided. The whole ensigned with the Crown.

Agents—Messrs. Glyn, Mills & Co., Holt's Branch.

R.A.Ch.D. Training Centre and Depot—Bagshot Park, Bagshot, Surrey.

Departmental Journal—Half-Yearly Journal of the Royal Army Chaplains' Department, c/o Chaplains Branch, War Office, S.W.1.

Uniform—Blue. *Facing* Colour—Purple.

Allied Corps

Canadian Militia
Royal Canadian Army Chaplain Corps

Australian Military Forces
Royal Australian Army Chaplains' Department

New Zealand Military Forces
Royal New Zealand Chaplains' Department

The Permanent Under-Secretary of State for War administers the Royal Army Chaplains' Department on behalf of the Secretary of State for War.

Chaplains are appointed by the Secretary of State for War, on the nomination of the following accredited representatives of the various denominations, and in their religious ministrations to the troops are under the oversight of these representatives respectively :—

Church of England	The Chaplain-General to the Forces, *War Office, S.W.*1.
Jewish	The Secretary, The Jewish Religious War Services Committee, *Woburn House, Upper Woburn Place, W.C.*1.
Methodist Church	The Secretary of the Methodist Royal Navy, Army and Air Force Board, *Central Buildings, Westminster, S.W.*1.
Presbyterian Churches—	
Church of Scotland...	The Convener, Committee on Chaplains to H.M. Forces, 11, *Melville Street, Edinburgh.*
Free Church of Scotland	The Representative on the Interdenominational Advisory Committee, *Offices of the Free Church of Scotland, Edinburgh.*
Presbyterian Church in Ireland ...	The Representative on the Interdenominational Advisory Committee, *Church House, Belfast.*
Presbyterian Church of England ...	The Convener, Committee on Oversight of Soldiers and Sailors, 134, *George Street, W.*1.
Presbyterian Church of Wales ...	The Secretary, Army and Navy Board, *Jasper House, Aberystwyth.*
Roman Catholic Church...	Roman Catholic Bishop-in-Ordinary to H.M. Forces, c/o the Principal Roman Catholic Chaplain, *War Office, S.W.*1.
United Navy, Army and Air Force Board comprising :— *Baptists* ... ... *Congregationalists*	The Secretaries of the United Navy, Army and Air Force Board, 4, *Southampton Row, W.C.*1.

NOTE.—Chaplains of the Church of Scotland, the Presbyterian Church in Ireland, and the Presbyterian Church of England are distinguished by the letters [C of S], Chaplains of the Free Church of Scotland and the Presbyterian Church of Wales by the letter [P], Roman Catholic Chaplains by the letters [RC], Methodist Chaplains by the letter [M], United Board Chaplains by the letters [UB] and Jewish Chaplains by the letter [J].
Chaplains with no distinguishing letter belong to the Church of England.

Chaplain-General to the Forces ranking as Major-General.

Pike, *Rev. Canon* V. J., *C.B., C.B.E., Chaplain to the Queen, D.D.* 6/11/51

Deputy Chaplain-General to the Forces ranking as Brigadier.

Hilborne, *Rev.* F. W., *Q.H.C.* [M]

Chaplains to the Forces (1st Class) ranking as Colonels.

Williamson, *Rev.* J. A., *C.B.E., Q.H.C., M.A.* [C of S] 1/5/50
Puntan, *Rev.* K. A., *O.B.E., Q.H.C., B.A.* 29/7/50
Mayston, *Rev.* R. J. F., *M.B.E., Q.H.C., M.A.* 29/10/51
Yale, *Rev.* R., *C.B.E., Q.H.C.* 6/11/51

Chaplains to the Forces (1st Class) ranking as Colonels—contd.

Gregory, *Rev.* C. G., *M.A.* 1/6/52
Williams, *Rev.* W. D. C., *O.B.E., B.A.* (*T/Brig.* 6/5/53) 24/12/52
Evans, *Rev.* D. D. L., *O.B.E.* [UB] 1/1/53
Blount, *Rt. Rev. Mgr.* A. E. S. [RC] 25/4/53
Oliver, *Rev.* K. C., *O.B.E., M.A.* 22/7/53

Digitized by Google

Royal Army Chaplains' Department—*continued*

Chaplains to the Forces (1st Class) ranking as Colonels—contd.

Navin, *Rev.* B. [RC]	16/11/53
Davies, *Rev.* H. L. O., *M.A.*	19/2/54
Good, *Rev.* J., *M.B.E.*, *M.A.*	29/8/54

Chaplains to the Forces (2nd Class) ranking as Lt.-Colonels.

Price, *Rev.* B. D. M., *O.B.E.*, *B.A.*	8/11/48
Fraser, *Rev.* T. N., *M.A.* [C of S]	13/6/49
Hunt, *Rev.* J. W. R. [M]	2/2/50
Maclean, *Rev.* N., *M.B.E.*, *M.A.* [C of S]	1/5/50
Morris, *Rev.* T. E. G., *B.A.*	29/6/50
Hodgins, *Rev.* J. J. A., *M.A.*	29/7/50
Whitcombe, *Rev.* G. R., *O.B.E.*, *M.A.*	11/9/50
Stevens, *Rev.* E. V. [RC]	22/12/50
Headley, *Rev.* L. V., *O.B.E.*, *B.A.*	16/3/51
Kingston, *Rev.* A. V.	17/10/51
Cato, *Rev.* P. W. F., *O.B.E.*	29/10/51
Neill, *Rev.* I. D., *M.A.*	6/11/51
Knight, *Rev.* E. C. W.	1/6/52
Story, *Rev.* C. W. H., *M.Sc.*, *Ph.D.*	20/6/52
Sexton, *Rev.* J. E., *M.B.E.*, *M.A.*	4/11/52
Stubbs-Bromley, *Rev.* G. J.	24/12/52
Payne, *Rev.* T. P. [UB]	1/1/53
Tobin, *Rev.* P. [RC]	25/4/53
McKenna, *Rev.* C. B., *T.D.* [RC]	20/5/53
Roberts, *Rev.* T. J. C., *O.B.E.*, *B.A.*	20/5/53
Cole, *Rev.* W. P., *O.B.E.*, *B.A.*	20/5/53
Davies, *Rev.* G. L., *B.A.*	20/5/53
Bown, *Rev.* J. F. O., *M.A.*	20/5/53
Youens, *Rev.* J. R., *M.C.*	20/5/53
Hamblin, *Rev.* R. S. [M]	20/5/53
Morris, *Rev.* E. I., *B.A.*	22/7/53
Norman, *Rev.* H.	18/8/53
Till, *Rev.* K. J.	21/1/54
Rhys, *Rev.* W. W. P., *M.B.E.*, *M.A.*	15/2/54
Jarvis, *Rev.* F. S.	19/2/54
Mathews, *Rev.* L. W., *T.D.*, *M.A.*	1/4/54

Chaplains to the Forces (3rd Class) ranking as Majors.

Miller, *Rev.* G. F., *M.A.*, *B.D.* [UB]	1/1/40
Bennett, *Rev.* G. M. R., *M.A.*, *B.D.* [C of S]	8/11/48
Swift, *Rev.* J. R.	8/11/48
Pridmore, *Rev.* R. W. [M]	8/11/48
Henderson, *Rev.* D. C., *B.A.* [C of S]	8/11/48
Robson, *Rev.* J. S., *M.A.* [C of S]	13/6/49
Quinlan, *Rev.* D. W. A., *M.A.* (*T/Chaplain to the Forces, 2nd Class*, 15/1/54)	24/7/49
Ord, *Rev.* E., *T.D.*, [RC] (*T/Chaplain to the Forces, 2nd Class*, 25/11/53)	28/1/50

Chaplains to the Forces (3rd Class) ranking as Majors—contd.

Metherell, *Rev.* E. H. [M]	2/2/50
Morrison, *Rev.* J. G., *M.A.* [C of S]	1/5/50
Purves, *Rev.* J. C., *B.A.* (*T/Chaplain to the Forces, 2nd Class*, 20/11/53)	29/6/50
Savage, *Rev.* H., *M.A.*	6/7/50
Hope, *Rev.* G. E. (*T/Chaplain to the Forces, 2nd Class*, 23/3/54)	29/7/50
Lee, *Rev.* G. A. B., *M.A.*	4/12/50
O'Mahoney, *Rev.* J. J. J. [RC]	22/12/50
Metcalfe, *Rev.* N. S., *D.S.O.*, *B.A.*	16/3/51
Davies, *Rev.* G. H., *B.A.*	19/7/51
Wallis, *Rev.* R. C. T., *B.A.*	17/10/51
Claxton, *Rev.* L. E. M., *M.C.*, *M.A.* (*T/Chaplain to the Forces 2nd Class* 6/10/55)	26/10/51
Baverstock, *Rev.* T. W., *B.A.*	29/10/51
Nesling, *Rev.* H. W.	6/11/51
Tyler, *Rev.* H. G., *B.A.*	1/6/52
Wood, *Rev.* F. G.	20/6/52
Price, *Rev.* R. E.	31/10/52
Stokes, *Rev.* G. S. G., *B.A.*	4/11/52
Cole, *Rev.* H. S., *B.Sc.*	24/12/52
Campling, *Rev.* W. J. [RC]	25/4/53
Brady, *Rev.* P., *M.B.E.*, *M.A.*, *B.D.*, *Ph.D.* [RC]	20/5/53
Lescher, *Rev.* S. G. [RC]	20/5/53
Kingston, *Rev.* R. E., *M.C.*	20/5/53
Pickering, *Rev.* J. M.	20/5/53
Beynon, *Rev.* G., *T.D.*, *B.A.*	20/5/53
Davies, *Rev.* H. L. R., *M.B.E.*, *B.A.*	20/5/53
Daniels, *Rev.* P. W., *M.A.*	20/5/53
Bowen, *Rev.* H. C. C., *B.A.*	20/5/53
Jones, *Rev.* N. F., *B.A.*	20/5/53
Gibson, *Rev.* A. H., *M.B.E.*, *B.D.*	20/5/53
McKean, *Rev.* D., *M.A.* [C of S]	20/5/53
Harpur, *Rev.* R. A., *M.A.*	20/5/53
Bradley, *Rev.* C. J. H. W. A., *M.B.E.*	20/7/53
Gibbs, *Rev.* E. C. J., *M.C.*	18/8/53
Bankes, *Rev.* G. Y. [RC]	16/11/53
Lewis, *Rev.* T. H., *B.A.*	21/1/54
Munro, *Rev.* R. E.	15/2/54
Haynes, *Rev.* W. B., *B.A.*	19/2/54
Davies, *Rev.* J. N. M., *M.B.E.*, *B.A.*	1/4/54
Sturdy, *Rev.* T. O., *B.A.*	1/8/54

Digitized by Google

Chaplains to the Forces (4th Class) ranking as Captains

Cooke, *Rev.* A. W. H. (*T/Chaplain to the Forces, 3rd Class*, 22/10/50) 8/11/48

Harris, *Rev.* S. B. [M] (*T/Chaplain to the Forces, 3rd Class*, 26/6/50) 8/11/48

Speers, *Rev.* J., *M.A.* (*T/Chaplain to the Forces, 3rd Class* 23/6/54) 8/11/48

Penhallurick, *Rev.* H., *B.A.* (*T/Chaplain to the Forces, 2nd Class*, 18/9/50) 8/11/48

Williams, *Rev.* W. A., *B.A.* 8/11/48

Hambly, *Rev.* R. A. W. (*T/Chaplain to the Forces, 3rd Class*, 1/11/47) 8/11/48

James, *Rev.* A. K., *M.A.* (*T/Chaplain to the Forces, 3rd Class* 21/9/53) 8/11/48

Jones, *Rev.* L. L., *B.A.* (*T/Chaplain to the Forces, 3rd Class*, 3/9/51) 8/11/48

Marshall, *Rev.* G. S., *B.A.* 8/11/48

Izzett, *Rev.* D. S. T., *M.A.*, *B.D.* [M] 8/11/48

Tillyard, *Rev.* J. D., *B.A.* (*T/Chaplain to the Forces, 3rd Class*, 19/1/50) 8/11/48

Prescott, *Rev.* M. C., *M.A.* [M] (*T/Chaplain to the Forces, 3rd Class*, 1/10/54) 8/11/48

Whiteford, *Rev.* D. H., *M.A.*, *B.D.* [C of S] (*T/Chaplain to the Forces, 3rd Class*, 1/8/53) 8/11/48

Cox, *Rev.* R. E. (*T/Chaplain to the Forces, 3rd Class*, 25/11/53) 8/11/48

Davies, *Rev.* J. E. G., *M.A.* 8/11/48

Coey, *Rev.* D. S., *M.A.*, *B.D.* (*T/Chaplain to the Forces, 3rd Class*, 9/3/53) 8/11/48

Rennison, *Rev.* W. P., *M.B.E.*, *M.A.* (*T/Chaplain to the Forces, 3rd Class*, 3/1/52) 8/11/48

McGowen, *Rev.* M., *M.B.E.* [RC] (*T/Chaplain to the Forces, 3rd Class*, 17/9/51) 8/11/48

Moloney, *Rev.* C. J. [RC] (*T/Chaplain to the Forces, 3rd Class*, 14/8/52) 8/11/48

Mahony, *Rev.* J. P. [RC] (*T/Chaplain to the Forces, 3rd Class*, 14/12/51) 8/11/48

Allcock, *Rev.* A. C. H. (*T/Chaplain to the Forces, 3rd Class*, 12/5/52) 3/3/49

Cook, *Rev.* F. G. A. [M] 30/3/49

Solomon, *Rev.* G. T. N., *B.A.* (*T/Chaplain to the Forces, 3rd Class*, 12/5/52) 20/5/49

Nicol, *Rev.* T. J. T., *M.B.E.*, *M.C.*, *M.A.* [C of S] 23/5/49

Strachan, *Rev.* J. C., *M.A.*, *B.D.* [C of S] 13/6/49

Chaplains to the Forces (4th Class) ranking as Captains—contd.

Wild, *Rev.* E. A., *M.A.* (*T/Chaplain to the Forces 3rd Class*, 4/4/54) 24/7/49

O'Sullivan, *Rev.* J. [RC] (*local Chaplain to the Forces 3rd Class*, 27/10/52) 28/12/49

Jamieson, *Rev.* W. [M] 1/1/50

MacDonald, *Rev.* A. C., *M.A.* [C of S] 1/1/50

Ryan, *Rev.* J., *T.D.* [RC] (*T/Chaplain to the Forces, 3rd Class*, 1/5/51) 28/1/50

Kendra, *Rev.* E., *M.A.* 29/6/50

Gray, *Rev.* V. G., *B.A.* (*T/Chaplain to the Forces 3rd Class*, 1/9/54) 6/7/50

Malins, *Rev.* P., *M.A.* (*T/Chaplain to the Forces 3rd Class*, 16/4/54) 29/7/50

Quigley, *Rev.* T. M., *B.D.* 11/9/50

Wood, *Rev.* R. O. R., *B.A.* (*T/Chaplain to the Forces 3rd Class*, 4/2/54) 27/9/50

Browne, *Rev.* W. T. Y. [C of S] 28/11/50

Jenkins, *Rev.* F. L., *B.A.* 4/12/50

Foley, *Rev.* M. J. [RC] (*T/Chaplain to the Forces, 3rd Class*, 23/11/50) 22/12/50

Thomas, *Rev.* D. I. R. 16/3/51

Craigie, *Rev.* D. J., *B.A.* 19/7/51

Cribb, *Rev.* R. J. [UB] 1/8/51

Ryle, *Rev.* D. M. 27/8/51

Hathway, *Rev.* R. P. 17/10/51

Ebbitt, R. D., *B.A.* 26/10/51

Rowe, *Rev.* S. E. A., *M.A.* 29/10/51

Ball, *Rev.* H. F. N., *B.A.* (*T/Chaplain to the Forces, 3rd Class*, 5/4/54) 6/11/51

Thomas, *Rev.* A. K., *B.A.* 1/6/52

Hinton, *Rev.* S., *B.A.* 4/6/52

Jones, *Rev.* E. G., *B.A.* 20/6/52

Casey, *Rev.* M. [RC] 24/8/52

Kelly, *Rev.* J. G. M., *M.A.* (*T/Chaplain to the Forces, 3rd Class*, 1/6/51) 27/8/52

Cox, *Rev.* W. R., *M.A.* 31/10/52

Davies, *Rev.* S. J., *M.B.E.*, *M.A.* 4/11/52

Edwards, *Rev.* R. *D.S.O.*, *B.A.* 24/12/52

Cotton, *Rev.* T. A. [RC] 20/5/53

Madden, *Rev.* L. [RC] 20/5/53

McAteer, *Rev.* T. [RC] 20/5/53

Gilmour, *Rev.* R. M., *M.A.*, *B.D.* [C of S] 20/5/53

Digitized by Google

Royal Army Chaplains' Department—*continued*

Chaplains to the Forces (4th Class) ranking as Captains—contd.

Williams, *Rev.* C., *B.A.*	20/5/53
Evans, *Rev.* E. W., *B.A.*	20/5/53
Gwinnett, *Rev.* J., *M.C.*, *B.A.*	20/5/53
Harker, *Rev.* G. F. [M]	20/5/53
Derbyshire, *Rev.* A. G., *B.A.*	20/5/53
Inglis, *Rev.* C. G., *M.A.* [C of S]	20/5/53
Lang, *Rev.* D. P., *B.A.*	20/5/53
Howarth, *Rev.* B. W.	20/5/53
Moffatt, *Rev.* P. E.	20/5/53
D'Aeth, *Rev.* J. E., *M.A.*	20/5/53
White, *Rev.* F. W. H.	20/5/53
Lyall, *Rev.* J. F. [C of S]	20/5/53
Baggaley, *Rev.* J. R., *M.C.*, *T.D.*, *M.A.*	20/5/53
Cooke, *Rev.* E. A., *B.A.*	20/5/53
Lambert, *Rev.* S. T., *M.A.*	20/5/53
Collins, *Rev.* D. M.	20/5/53
Jennings, *Rev.* T. R., *B.A.*	20/5/53
Gooch, *Rev.* J. G.	20/5/53
Worthington, *Rev.* J. C., *M.A.*	20/5/53
McClelland, *Rev.* W. H. H., *B.A.*	20/5/53
Grobecker, *Rev.* G. F., *M.A.*	20/5/53
Bickerdyke, *Rev.* J. C., *M.A.*	20/5/53
Roberts, *Rev.* S. N. H.	20/5/53
Preston, *Rev.* F. A., *M.B.E.*, *B.A.*	20/5/53
Landregan, *Rev.* J. F., [RC]	20/5/53
Berry, *Rev.* T. F., *M.B.E.*, *T.D.* [RC]	20/5/53
Trussell, *Rev.* D., *B.A.*, *B.D.* [UB]	20/5/53

Regular Army Short Service Officers

Chaplains to the Forces (4th Class) ranking as Captains.

Goldthorpe, *Rev.* W.	25/11/46
Lewis, *Rev.* D. W., *B.A.*	25/11/46
MacCalman, *Rev.* I. B. [C of S] (*T/Chaplain to the Forces, 3rd Class*, 18/12/47)	1/12/46
MacCullock, *Rev.* N. J. H., *T.D.*	1/12/46
Coulter, *Rev.* J. J., *B.A.*	1/3/47
Harding, *Rev.* E.	1/4/47
Davies, *Rev.* G., *B.A.*	1/10/47
Harvey, *Rev.* W. T. [M]	1/12/47
Rogers, *Rev.* T. E.	15/12/47
Griffin, *Rev.* H. D., *B.A.*, *Ph.D.* [C of S]	1/1/48
Knox, *Rev. Canon* J. R. H., *O.B.E.* (*T/Chaplain to the Forces, 2nd Class*, 13/12/52)	1/1/49
Price, *Rev.* J. W. [RC]	1/3/49
Colton, *Rev.* H. R.	10/5/49

Regular Army Short Service Officers—*contd.*

Chaplains to the Forces (4th Class) ranking as Captains—contd.

Yates, *Rev.* T. J.	24/5/49
Baker, *Rev.* S. W., *B.A.*	1/8/49
King, *Rev.* C. J. W., *B.A.*	18/10/49
Norton, *Rev.* H. M.	18/10/49
Hepworth, *Rev.* G. J. C.	1/11/49
Humphreys, *Rev.* O. G., *B.A.*	10/1/50
Smith, *Rev.* W. E.	23/1/50
Darby, *Rev.* W. F.	18/4/50
Quinlan, *Rev.* T. [RC]	3/5/50
Jones, *Rev.* E. C.	1/6/50
Dow, *Rev.* A. C., *M.C.*, *M.A.* [C of S]	26/6/50
Beaumont, *Rev.* G. R. W., *M.A.*	27/6/50
Rankin, *Rev.* R. P.	4/9/50
Cochrane, *Rev.* G. [RC]	23/9/50
Macdonald, *Rev.* J. F., *T.D.* [C of S]	2/10/50
Farnworth, *Rev.* M. G. F., *M.A.*	3/10/50
Harris, *Rev.* W. G.	1/12/50
Petry, *Rev.* J. [RC]	20/12/50
Tucker, *Rev.* B. B., *B.Sc.*	1/1/51
Davies, *Rev.* A. E., *B.A.*	2/1/51
Dunn, *Rev.* F. W. (*T/Chaplain to the Forces, 3rd Class*, 8/10/53)	2/1/51
Rodwell, *Rev.* A. R. H. [M]	2/1/51
Bedford, *Rev.* G. [M]	2/1/51
Ascott, *Rev.* R. G. [M]	2/1/51
Jones, *Rev.* R. O. A.	2/1/51
McKinnon, *Rev.* C., *M.C.* [C of S]	2/1/51
Evans, *Rev.* E. G., *B.A.* [UB]	2/1/51
Whitlock, *Rev.* G. W.	1/2/51
Richards, *Rev.* V. J. R.	1/2/51
Dick, *Rev.* G. F. [RC]	1/4/51
Donoghue, *Rev.* T. J. [RC] (*T/Chaplain to the Forces, 3rd Class*, 9/9/53)	1/4/51
Roussel, *Rev.* J. [RC]	1/4/51
Sherlock, *Rev.* E. T.	2/4/51
Kane, *Rev.* R. A. [RC]	3/4/51
Lupton, *Rev.* J. F. [RC]	28/4/51
Wilkinson, *Rev.* K. H.	1/5/51
Connaughton, *Rev.* D. P. [RC]	24/5/51
Willis, *Rev.* C. E.	12/6/51
Pitman, *Rev.* E. C.	12/6/51

Digitized by Google

Royal Army Chaplains' Department—Regular Army Short Service Officers—*continued*

Chaplains to the Forces (4th Class) ranking as Captains—contd.

Duncan, *Rev.* A. McE., *M.A.* [C of S]	18/6/51
Gilligan, *Rev.* E. J. [RC]	13/7/51
Spraggon, *Rev.* D. M. [RC]	16/7/51
Hughes, *Rev.* H. [M]	1/9/51
Jackson, *Rev.* J. [RC]	8/9/51
Bowers, *Rev.* A. J. [M]	1/10/51
Smith, *Rev.* G. E. [RC]	8/10/51
Caddoo, *Rev.* J. D. G., *B.A.*	15/10/51
Long, *Rev.* G., *B.A.*	15/10/51
Smyth, Rev. J. D., *M.A.*	16/10/51
Malone, *Rev.* M. V. [RC]	15/10/51
James, *Rev.* T. LL.E., *B.A.*	16/10/51
Burns, *Rev.* W., *M.A.*	16/10/51
Thompson, *Rev.* P. [RC]	16/10/51
Henson, *Rev.* K. C., *B.A.*	16/10/51
Boulton, *Rev.* B. [RC]	1/11/51
McMillan, *Rev.* D. N. [RC]	2/11/51
Alban, *Rev.* A. J., *B.A.*	1/1/52
Young, *Rev.* H. L.	1/1/52
Jones, *Rev.* I. E.	12/1/52
Maher, *Rev.* R. T. J. [RC] (*T/Chaplain to the Forces, 3rd Class*, 1/8/43)	29/1/52
Pattinson, *Rev.* R. H.	14/2/52
Stockley, *Rev.* R., *B.A.*	18/2/52
Calvert, *Rev.* R. W.	29/2/52
Johnson, *Rev.* A. E. M., *B.A.*	1/3/52
Jones, *Rev.* H. O.	21/4/52
Fisher, *Rev.* A. C. P., *B.A.*	21/4/52
Thistle, *Rev.* J. G. C.	22/4/52
Jewell, *Rev.* C. J.	22/4/52
Roberts, *Rev.* R. M., *B.A.* [P]	22/4/52
Banyard, *Rev.* D., *M.A.*	22/4/52
Cole, *Rev.* R. J., *B.A.*	28/4/52
Asher, *Rev.* D. V. S., *M.A.*	19/5/52
Dougall, *Rev.* D. B. [M]	25/8/52
Starnes, *Rev.* P. H., *M.A.*	26/8/52
Head, *Rev.* W. P., *M.A.*	26/8/52
Battersby, *Rev.* H. J. H., *M.A.*	26/8/52
Leigh-Wood, *Rev.* K. J., *M.A.*	26/8/52
Crofton, *Rev.* J. W. [M]	26/8/52
Edge, *Rev.* J. W. [UB]	26/8/52
Christian, *Rev.* J. E. [M]	26/8/52

Chaplains to the Forces (4th Class) ranking as Captains—contd.

Wall, *Rev.* W. J. C., *B.Sc.*	26/8/52
Lewis, *Rev.* D. W., *B.A.*, *B.D.*, [UB]	26/8/52
Northcott, *Rev.* J. A. F., *B.A.*	30/8/52
Conway, *Rev.* J. [RC]	17/10/52
Grant, *Rev.* S. J. G. L.	31/10/52
Towers-Perkins, *Rev.* R. [RC]	18/11/52
Pasonage, *Rev.* R. L.	2/12/52
Galbraith, *Rev.* J. W. J. D., *M.A.*	5/1/53
Brunskill, *Rev.* J. G., *M.A.*	5/1/53
Wilson-Hughes, *Rev.* E. J.	6/1/53
Jerome, *Rev.* C. S.	6/1/53
Hart, *Rev.* D. D.	6/1/53
Owen, *Rev.* J. G., *B.A.*	6/1/53
Mance, *Rev.* H. W., *M.A.*	6/1/53
Jones, *Rev.* H. F.	6/1/53
Scrammell, J. R. L., *T.D.*, *LL.B.*	6/1/53
Lally, *Rev.* R. A.	6/1/53
Fehily, *Rev.* T. F. [RC]	26/2/53
Maher, *Rev.* F. P. [RC]	4/3/53
Snelgrove, *Rev.* H. B.	21/4/53
Davey, *Rev.* E.	21/4/53
Conner, *Rev.* C. B.	24/4/53
Balfe, *Rev.* J. P. [RC]	24/4/53
Michael, *Rev.* E. S. R. M., *B.A.*	1/5/53
Anderson, *Rev.* J. B., *M.A.*	15/6/53
Laughton, *Rev.* D. B., *M.A.*	15/6/53
Peacock, *Rev.* L. J. F.	15/6/53
Hunt, *Rev.* R. R., *B.A.*, *B.D.* [C of S]	1/8/53
Callan, *Rev.* O. C. [RC.]	10/8/53
Baxter, *Rev.* D. F. [C of S]	24/8/53
Jones, *Rev.* E. E. T., *B.A.*	25/8/53
Jones, *Rev.* P. V., *B.A.*	25/8/53
Davies, *Rev.* W. K.	25/8/53
Gilbert, *Rev.* C. A. W. [M]	25/8/53
Green, *Rev.* M., *M.C.*, *M.A.*	25/8/53
Berry, *Rev.* J. R. [M]	25/8/53
Woode, *Rev.* W. D. M.	25/8/53
Loveluck, *Rev.* A. H.	2/9/53
Burman, *Rev.* P. R. B.	15/9/53
Flavin, *Rev.* P. P. [RC.]	9/11/53
Hanlon, *Rev.* R. I., *B.A.*	3/1/54
Castle, *Rev.* V. C., *B.A.*	4/1/54

Digitized by Google

Royal Army Chaplains' Department—Regular Army Short Service Officers—*continued*

Chaplains to the Forces (4th Class) ranking as Captains—contd.

Burridge, *Rev.* J. E.	4/1/54
Hobbs, *Rev.* B. E. W., *B.A.*	4/1/54
Picton, *Rev.* W. J.	4/1/54
Mallett, *Rev.* P.	4/1/54
Kew, *Rev.* N. H., *B.A.* [UB]	4/1/54
Friend, *Rev.* D. R. [UB]	4/1/54
Hamblin, *Rev.* C. J. H. [UB]	4/1/54
Rattigan, *Rev.* J. [RC]	22/2/54
O'Callaghan, *Rev.* R. J.	26/3/54
Browne, *Rev.* C. J., *M.A.*	3/5/54
Byrne, *Rev.* M.	3/5/54
Greenaway, *Rev.* G. E. [M]	3/5/54
McCall, *Rev.* H. L.	3/5/54
Hughes, *Rev.* J. R., *B.A.*	3/5/54
Camp, *Rev.* F. W.	3/5/54
Davis, *Rev.* E. M. [J]	10/5/54
Dempsey, *Rev.* E. M. [RC]	22/7/54
Hughes, *Rev.* J. P. [RC]	26/7/54
McIvor, *Rev.* J. S., *B.A.* [P]	21/8/54
Brown, *Rev.* P. [C of S]	22/8/54
Brown, *Rev.* J., *M.A.* [C of S]	22/8/54
Bristow, *Rev.* W. H. G. [C of S]	22/8/54
Wilcox, *Rev.* R. T., *B.A.*	23/8/54
Talbot, *Rev.* R. N., *B.A.*	23/8/54
Dennis, *Rev.* D. A. [M]	23/8/54
Creber, *Rev.* J. C. [M]	23/8/54
Jefferies, *Rev.* K. R. [M]	23/8/54
Johnson, *Rev.* G.	23/8/54
Cluderay, *Rev.* A. K. [RC]	20/9/54
Dowling, *Rev.* M. J. [RC]	20/9/54
McElroy, *Rev.* T. J. [RC	25/10/54
Swain, *Rev.* R. C. H., *M.A.*	8/11/54
Fitzgerald, *Rev.* J. J. [RC]	17/11/54
Rushe, *Rev.* A. C. [RC]	22/12/54
Hiscoe, *Rev.* G. [RC]	30/12/54
Comyns, *Rev.* C. J., *M.A.*	2/1/55
Lamb, *Rev.* J. R., *B.A.*	3/1/55
Jones, *Rev.* D. G., *B.A.*	3/1/55
Booth, *Rev.* L. W., *M.B.E.*	3/1/55

Chaplains to the Forces (4th Class) ranking as Captains—contd.

Robinson, *Rev.* M. S. M., *M.A.*	3/1/55
Evans, *Rev.* D. S., *B.A.*	3/1/55
Gravelle, *Rev.* J. E., *B.A.*	3/1/55
Wallington, *Rev.* C. A., *M.A.*	3/1/55
Ogden, *Rev.* S. G.	3/1/55
Rees, *Rev.* R. W., *B.A.*	3/1/55
Murphy, *Rev.* J. G. M. W., *B.A.*	30/4/55
Scrimgeour, *Rev.* A. D., *B.A.*, *B.D.*	1/5/55
Drummond, *Rev.* R. H. [C. of S.]	1/5/55
Booth, *Rev.* L. F.	2/5/55
Kennedy, *Rev.* P. W. R., *M.A.*	2/5/55
Wilkinson, *Rev.* D., *B.A.*	2/5/55
Henery, *Rev.* W. W. [RC]	1/9/55
Bryce, *Rev.* A. W.	3/9/55
Wiseman, *Rev.* R. W. L., *B.A.*	5/9/55
Street, *Rev.* K. T., *B.A.*	5/9/55
Hopkin, *Rev.* W. G., *B.A.*	5/9/55
Francis, *Rev.* A. J. H., *B.A.*	5/9/55
Desch, *Rev.* R. C., *M.B.E.*	5/9/55
Mitchell, *Rev.* G. L. C., *B.A.*	5/9/55

Extended Service Officers.

Chaplains to the Forces (4th Class) ranking as Captains.

Metcalfe, *Rev.* T. W., *M.A.*	1/10/46
Johnston, *Rev.* G., *T.D.* [UB] (*T/Chaplain to the Forces, 3rd Class*, 4/12/41)	16/10/46
Squire, *Rev.* F. T. [M]	16/10/46
Evans, *Rev.* D. G., *B.A.*	22/10/46
Morton, *Rev.* J. M., *M.C.* [M]	1/11/46
Breakspear, *Rev.* H. A. [M] (*T/Chaplain to the Forces, 3rd Class*, 10/11/50)	28/11/46
Coates, *Rev.* R. F. W.	1/12/46
Bolton, *Rev.* G. H. D., *B.A.*	1/12/46
Savage, *Rev.* S. [RC] (*T/Chaplain to the Forces 3rd Class* 1/12/45)	1/1/47
McBride, *Rev* W. A. [RC]	1/1/47
Duggan, *Rev.* J. [RC] (*T/Chaplain to the Forces, 3rd Class* 19/3/52)	1/11/47

Digitized by Google

Extended Service Officers—contd.

Chaplains to the Forces (4th Class) ranking as Captains—contd.

Gardner, *Rev.* J. A. [RC] (*W.S./Chaplain to the Forces, 3rd Class,* 11/10/44)	1/1/47
Ward, *Rev.* A. E. N.	7/1/47
Robertson, *Rev.* T. [C of S]	14/1/47
Lewis, *Rev.* F. C.	1/2/47
Jones, *Rev.* T. H., *M.A.* [C of S] (*W.S./Chaplain to the Forces, 3rd Class,* 15/6/47)	1/2/47
Fortune, *Rev.* E. M.	4/3/47
Milliner, *Rev.* L. D., *B.Sc.*	1/4/47
Clark, *Rev.* W. C. [UB]	1/5/47
Ginsberg, *Rev.* A. [J]	27/5/47
Davis, *Rev.* T. B., *B.A.*	13/1/48
Woods, *Rev. R.* [RC]	1/3/49
Garrett, *Rev.* I. C., *B.A.*	1/5/49
Ford, *Rev.* R. A., *M.B.E.* (*T/Chaplain to the Forces, 2nd Class,* 10/3/53)	16/7/49
Holmes, *Rev.* R. J.	17/10/49
Willis, *Rev.* W. G. H., *M.A.*	18/10/49
Price, *Rev.* D. E., *B.A.*	2/1/50
Topping, *Rev.* B. I. [RC]	9/3/50
Kedward, *Rev.* N. F. [M]	1/4/50
Griffiths, *Rev.* G. E. (*T/Chaplain to the Forces, 3rd Class,* 28/3/51)	4/5/50
Morgan, *Rev.* T. H. W., *B.A.*	3/10/50
Lawson, *Rev.* C. E.	15/11/50
Kelleher, *Rev.* D., *M.B.E.*, *M.C.* [RC]	1/3/51
Daly, *Rev.* J. [RC]	1/3/51
Ayre, *Rev.* F. J., *B.A.*	5/3/51
Morgan, *Rev.* J. P., *B.A.*	12/6/51
Liddel, *Rev.* R., *M.A.*, *B.D.* [C of S]	3/3/52
Warneken, *Rev.* E. J. D. [RC]	15/4/52
Bowen, *Rev.* J. F. W. M., *B.A.*	21/10/52
Jones, *Rev.* T. J.	6/1/53
Parry, *Rev.* B. V.	21/4/53
Wright, *Rev.* W. G. A., *B.D.* [C of S]	25/8/53

Digitized by Google

ROYAL ARMY CHAPLAINS' DEPARTMENT

TERRITORIAL ARMY

Chaplain to the Forces (2nd Class) ranking as Lt.-Colonel.

Rudgard, *Rev.* R. C., *O.B.E.*, *T.D.*, *Q.H.C.* 1/10/51

Chaplains to the Forces (3rd Class) ranking as Majors.

Morson, *Rev.* J. B., *M.C.*, *T.D.* (*A/Chaplain to the Forces*, 2nd Class, 15/11/50) 1/2/50

Gethyn-Jones, *Rev.* J. E., *M.B.E.*, *T.D.* 1/2/50

Winton, *Rev.* W. A., *T.D.*, *B.A.* 1/2/50

Simpson, *Rev.* I., *M.C.*, *M.A.* [C of S] 1/2/50

Waddington, *Rev.* J. A. H., *M.B.E.*, *T.D.* (*A/Chaplain to the Forces*, *2nd Class* 1/9/51) 1/2/50

Sawyer, *Rev.* A. W., *M.C.*, *T.D.*, *M.A.*, *B.D.* [C of S] (*A/Chaplain to the Forces*, *2nd Class*, 15/11/53) 1/2/50

Ettrick, *Rev.* P. A., *M.A.* 1/2/50

Shaw, *Rev.* S. A., *M.A.* [UB] 1/2/50

Louden, *Rev.* R. S., *T.D.*, *M.A.*, *B.D.* [C of S] 1/9/50

Levy, *Rev.* I., *O.B.E.*, *B.A.* [J] 1/10/50

Bluett, *Rev.* P., *M.C.* [RC] 1/7/51

McCabe, *Rev.* M. J. [RC] 1/7/51

Murphy, *Rev.* C. V. [RC] 1/7/51

Roberts, *Rev.* R. A. S. *T.D.*, [RC] 1/7/51

Hardy, *Rev.* J. F. W., *T.D.*, *M.A.* 1/10/51

Lang, *Rev.* E. T., *T.D.*, *M.A.* 1/10/51

Jones-Evans, *Rev.* T. D. T., *M.B.E.*, *T.D.* 1/10/51

Jones, *Rev.* B. L., *B.A.*, *B.D.* 1/10/51

Fielder, *Rev.* R. J. 1/10/51

Williams, *Rev.* J. [M] 1/1/52

Wright, *Rev.* W. E., *T.D.*, *B.A.* (*A/Chaplain to the Forces*, *2nd Class*, 1/2/55) 1/3/55

Chaplains to the Forces (4th Class) ranking as Captains

Mackenzie, *Rev.* G., *M.B.E.*, *T.D.*, *M.A.* 28/4/37

Carver, *Rev.* A. B., *M.A.*, *T.D.* 16/8/38

Hunter, *Rev.* F., *M.C.*, *M.A.* (*A/Chaplain to the Forces*, *3rd Class*, 1/2/55) 1/4/39

Hawkes, *Rev. Canon* L. S., *T.D.*, *M.A.* (*A/Chaplain to the Forces*, *3rd Class*, 1/3/52) 18/5/39

Calder, *Rev.* A. S., *T.D.*, *M.A.* 20/5/39

Gordon, *Rev.* P., *M.B.E.* [UB] 24/5/39

Hill, *Rev.* C. L., *T.D.* [RC] 27/5/39

Dommersen, *Rev.* S. F. J. [RC] 25/6/39

Clarke, *Rev.* M. C., *M.A.* 1/11/47

Ritchie, *Rev.* T., *T.D.* [C of S] (*A/Chaplain to the Forces*, *3rd Class*, 1/2/54) 1/4/48

Chaplains to the Forces (4th Class) ranking as Captains—contd.

McKay, *Rev.* J. R., *T.D.*, *M.A.*, *B.D.* [C of S] (*Res. of Off.*) 1/4/48

Nicolson, *Rev.* A. M., *T.D.*, *M.A.* [C of S] (*Res. of Off.*) 1/4/48

Bennett, *Rev.* G. A. A., *T.D.*, *M.A.* [C of S] 1/4/48

Robson, *Rev.* J. M., *T.D.*, *M.A.* 1/4/48

Pickering, *Rev.* W., *T.D.* 1/4/48

MacDonald, *Rev.* R., *M.A.* [C of S] 1/4/48

Sugden, *Rev.* A. N. B., *E.R.D.*, *M.A.* (*Res. of Off.*) 1/4/48

Lathaen, *Rev.* W. A., *M.B.E.*, *T.D.*, *M.A.* (*A/Chaplain to the Forces*, *3rd Class*, 1/2/55) 1/4/48

Evans, *Rev.* E. P., *M.A.* 1/6/48

Lake, *Rev.* D. E., *B.A.* 1/6/48

Lannigan, *Rev.* H. C. C., *M.C.*, *T.D.*, *M.A.*, *B.D.* [M] 1/6/48

Minns, *Rev.* A. L., *M.A.* 1/6/48

Watson, *Rev.* W. 1/6/48

Skinner, *Rev.* L. [M] 1/6/48

Meadows, *Rev.* S. P., *B.A.* 1/6/48

Beaton, *Rev.* A. M., *M.A.* [C of S] 1/6/48

Perry, *Rev.* J., *M.A.*, *B.D.* [C of S] 1/7/48

Clark, *Rev.* V. G. (*A/Chaplain to the Forces*, *3rd Class*, 1/1/55) 1/7/48

George, *Rev.* W. R., *B.Sc.* 1/7/48

Girling, *Rev.* G. F. H., *M.A.* 1/7/48

Winder, *Rev.* G., *B.A.* 1/7/48

Spiers, Rev. W., *M.A.*, *B.D.* [UB] 1/7/48

Cumming, *Rev.* D. B., *T.D.*, *B.A.* (*A/Chaplain* to the *Forces*, *3rd Class*, 1/1/52) 1/7/48

Reynolds, *Rev.* A. 1/8/48

Crooks, *Rev.* L. W., *T.D.*, *B.A.* (*A/Chaplain to the Forces*, *3rd Class*, 1/7/52) 1/9/48

Wainwright, *Rev.* B. H., *M.A.* 1/9/48

Moore, *Rev.* S. 1/9/48

Smith, *Rev.* R. D. St.J. (*A/Chaplain to the Forces*, *3rd Class*, 27/1/53) 1/10/48

Jenkins, *Rev.* A. 1/10/48

Apivor, *Rev.* E. B. G., *M.A.* 1/11/48

Elcock, *Rev.* M. E. [RC] 1/11/48

Simpson, *Rev.* H. E., *B.D.* 1/11/48

Douglas, *Rev.* A. S., *T.D.*, *M.A.* 9/11/48

Kearney, *Rev.* W. J. [RC] 1/12/48

Stapley, *Rev.* H. L. [UB] 1/12/48

Biddell, *Rev.* J. H., *M.A.* 1/1/49

Hillier, *Rev.* D. Y. [RC] 1/1/49

Digitized by Google

Chaplains to the Forces (4th Class) ranking as Captains—contd.

Low, *Rev.* J. P. [RC]	1/1/49
Bentley, *Rev.* H. [M]	1/1/49
Ware, *Rev.* J. F. J., *M.A.*, *B.D.*	1/1/49
Bury, *Rev.* J. [RC]	1/1/49
Cooke, *Rev.* F. A., *B.A.*	24/2/49
Goldie, *Rev.* D. N., *M.A.*	1/3/49
Graham, *Rev.* J. J., *T.D.*, *M.A.*	1/3/49
Cadman, *Rev.* R. H., *LL.B.*	1/3/49
Relph, *Rev.* H. E. [RC]	1/3/49
Whittle, *Rev.* T. A. [RC]	1/3/49
Lawrence, *Rev.* G. L.	1/3/49
Fordham, *Rev.* J. C. H. A., *M.B.E.*	1/4/49
Bott, *Rev.* A. [M]	1/4/49
Godfrey, *Rev.* C. J., *M.A.*	1/4/49
Cullington, *Rev.* R. [M]	1/4/49
Sayers, *Rev.* G. A., *M.A.*	1/4/49
Turnock, *Rev.* B. J. W.	1/4/49
McLean, *Rev.* J. F. [RC]	1/4/49
Clark, *Rev.* A. F., *B.A.*	6/4/49
Meek, *Rev.* G. E., *B.A.* (*Res. of Off.*)	1/5/49
Meldrum, *Rev.* C. A. M., *B.A.* [C of S]	1/5/49
Young, *Rev.* W. B., *M.A.* [C of S]	1/5/49
Jones, *Rev.* K. W.	1/6/49
Roberts, *Rev.* J. W.	1/6/49
Kerr, *Rev.* H. J. [RC]	1/6/49
Fisk, *Rev.* W. E. G., *T.D.*	25/6/49
Cook, *Rev.* S. L. [UB]	1/7/49
Verrill, *Rev.* E. J. [M]	1/7/49
Reid, *Rev.* J. K. S., *M.A.*, *B.D.* [C of S]	1/7/49
Williams, *Rev.* J., *M.A.*	1/7/49
Marron, *Rev.* E. V. [RC]	1/8/49
Flenley, *Rev.* K. B., *M.A.*	1/10/49
Howe, *Rev.* L.	1/10/49
Lawrence, *Rev.* S. J. [M]	1/10/49

Chaplains to the Forces (4th Class) ranking as Captains—contd.

MacDonald, *Rev.* J., *M.A.* [C of S]	1/11/49
Macquarrie, *Rev.* J. [C of S]	1/11/49
Thomas, *Rev.* W. R. I. P., *M.A.*	1/11/49
Dick, *Rev.* D. F. S., *M.C.*, *B.A.*, *B.D.* [C of S]	1/12/49
Dalley, *Rev.* P. C.	1/12/49
Peterkin, *Rev.* W. N., *M.A.* [C of S]	1/12/49
Pierce, *Rev.* C. A., *O.B.E.*, *M.A.*, *B.D.*	1/1/50
Strong, *Rev.* J. S.	1/1/50
Davies, *Rev.* D. M., *B.A.*	1/1/50
Dunlop, *Rev.* A. I., *M.A.*, *B.D.* [C of S]	1/2/50
Edwards, *Rev.* J. R., *M.A.*	1/2/50
Allen, *Rev.* P. N. [RC]	1/2/50
Arrowsmith, *Rev.* W. N. [RC]	1/2/50
Newman, *Rev.* A. G.	1/3/50
Cattell, *Rev.* J. E. B., *M.A.*	1/4/50
Kelly, *Rev.* W. P.	1/4/50
Spence, *Rev.* C. K. O., *M.C.*, *M.A.*, *B.D.* [C of S]	12/4/50
Williams, *Rev.* J. E. A., *M.A.*	1/5/50
Fletcher, *Rev.* V., *B.A.*	1/5/50
Unwin, *Rev.* C. P., *B.A.*	1/5/50
Jones, *Rev.* W. E. L., *B.A.*	1/6/50
Stoddart-Sellar, *Rev.* J.	1/6/50
Macey, *Rev.* R. A., *B.A.*	1/6/50
Pearson, *Rev.* A. J., *M.C.*	1/6/50
Bould, *Rev.* W.	1/6/50
Boddy, *Rev.* W. K., *B.A.*	1/6/50
Smith, *Rev.* D. L.	1/7/50
Bell, *Rev.* J. M. [C of S]	1/7/50
McPherson, *Rev.* N. F. W. [UB]	1/7/50
Power, *Rev.* T. J. [RC]	1/7/50
Hodgson, *Rev.* A., *M.A.*	26/7/50
Hyslop, *Rev.* R. H.	1/8/50
Vine, *Rev.* K. A., *B.Sc.*, *B.D.*	1/9/50
James, *Rev.* T. R. W., *B.A.*	1/9/50

Digitized by Google

Chaplains to the Forces (4th Class) ranking as Captains—contd.

Hellaby, *Rev.* V. R. D.	1/11/50
Jones, *Rev.* T. G.	1/11/50
Stretch, *Rev.* T. J., *B.A.*	1/1/51
Keltie, *Rev.* R., *T.D.*, *B.A.* [C of S]	19/1/51
Fuller, *Rev.* J. H. [C of S]	15/2/51
Partridge, *Rev.* A. J., *T.D.*, *M.A.*	1/3/51
Fletcher, *Rev.* J. A., *B.A.* [C of S]	3/3/51
Hampton, *Rev.* T. F., *B.A.*	1/4/51
Landreth, *Rev.* D.	1/4/51
Lough, *Rev.* J., *M.A.* [C of S]	1/4/51
Traill, *Rev.* E. G. S., *M.C.* [C of S]	6/4/51
Pickett, *Rev.* L. A., *B.A.*	1/5/51
Atkinson, *Rev.* R. C. [RC]	1/5/51
Mackenzie, *Rev.* D. M., *M.A.* [C of S]	1/5/51
Moulton, *Rev.* W. A.	1/5/51
Archer, *Rev.* W. L. [M]	1/6/51
McRobb, *Rev.* K. M., *M.A.* [C of S]	1/6/51
MacKellaig, *Rev.* A. [RC]	1/7/51
Lloyd, *Rev.* W. S., *B.A.*	1/7/51
Tasker, *Rev.* R. O., *B.A.*	1/7/51
Miller, *Rev.* W. H., *M.A.*	1/8/51
John, *Rev.* H., *M.B.E.*, *B.A.*	1/8/51
Hopkins, *Rev.* J. E. A., *M.A.*	1/8/51
Cornish, *Rev.* B. D., *M.A.*	9/8/51
Crooks, *Rev.* S. B., *M.A.*	1/9/51
Hinton, *Rev.* A. R.	1/11/51
Thomas, *Rev.* J. C., *T.D.* [RC]	1/11/51
McClintock, *Rev.* J. G., *M.C.*, *M.A.*	1/11/51
Andrews, *Rev.* B. J., *M.A.* [UB]	1/1/52
Rout, *Rev.* L. F. [RC]	1/2/52
Robinson, *Rev.* J. E.	1/2/52
Courtenay, *Rev.* J. M., *M.A.*	1/3/52
Stockham, *Rev.* J. C. J. [M]	1/3/52
Heal, *Rev.* H. F., *M.A.*	1/3/52

Chaplains to the Forces (4th Class) ranking Captains—contd.

Noble, *Rev.* D. O.	1/3/52
Eggo, *Rev.* H. C. M. [C of S]	1/3/52
Ruttledge, *Rev.* J. P., *B.A.*	1/4/52
Bambury, *Rev.* D. [RC]	1/4/52
O'Leary, *Rev.* F. J. (RC]	1/5/52
Thomson, *Rev.* C. E. L., *M.A.*	1/5/52
Hinkley, *Rev.* W. T., *M.A.*	1/6/52
Hicks, *Rev.* R. A. R., *B.D.*	1/6/52
Key, *Rev.* V. M. [RC]	1/6/52
Gladwin, *Rev.* B. [RC]	1/6/52
Small, *Rev.* N.	15/8/52
Lapsley, *Rev.* C. W. [UB]	15/8/52
Fox, *Rev.* C. A.	21/8/52
Wood, *Rev.* L.	1/9/52
Lee, *Rev.* D. R., *M.B.E.*, *B.D.* [M]	1/9/52
Eynon, *Rev.* E. H., *B.A.*	1/9/52
Stuart, *Rev.* C. H., *M.A.* [C of S]	1/9/52
Reid, *Rev.* M. P. [RC]	1/10/52
Davies, *Rev.* W. H. S.	1/10/52
Thomas, *Rev.* H. S. G., *M.C.*, *M.A.*	1/12/52
Gibbins, *Rev.* A. E. [M]	1/12/52
Niblock, *Rev.* G.	1/12/52
Dewe, *Rev.* R. L.	1/1/53
Cameron, *Rev.* A. P.	1/2/53
Henderson, *Rev.* G. A. M., *M.A.* [C of S]	1/2/53
Gilchrist, *Rev.* J., *M.A.*	15/2/53
Craig, *Rev.* I. R., *M.A.* [C of S]	1/3/53
Clarke, *Rev.* G. E.	16/3/53
Hewitt, *Rev.* B. G. [C of S]	1/4/53
Matthews, *Rev.* J., *M.A.*	12/4/53
Powell, *Rev.* R. M. W., *B.A.*	15/4/53
Mulholland, *Rev.* C. [RC]	17/4/53
Noble, *Rev.* C. W. A., *M.A.*	1/5/53
Barton, *Rev.* P. D.	8/5/53

Digitized by Google

Royal Army Chaplains' Department—Territorial Army—*continued*

***Chaplains to the Forces (4th Class) ranking as Captains*—contd.**

Gardner, *Rev.* D. E. A. S., *M.C.*	18/5/53
Marshall, *Rev.* J. D.	1/7/53
Whiting, *Rev.* B. A. A., *B.A.* [UB]	1/7/53
Hunter, *Rev.* R. C.	1/8/53
Ledgard, *Rev.* F. W. A.	1/8/53
Prytherch, *Rev.* H. V.	28/8/53
Rahe-Hughes, *Rev.* J. H.	1/9/53
Cleminson, *Rev.* J. H., *M.B.E.* [M]	4/9/53
Stannard, *Rev.* C. P., *M.A.*	27/10/53
Menzies, *Rev.* A. C. V.	12/11/53
Aspinall, *Rev.* C. E. [RC]	16/11/53
Wansey, *Rev.* P. N., *M.C.*, *M.A.*	21/11/53
MacVicar, *Rev.* K., *D.F.C.*, *M.A.* [C of S]	30/11/53
White, *Rev.* F. T. [RC]	14/12/53
Jackson, *Rev.* J. T.	15/12/53
Baker, *Rev.* P. M.	16/12/53
Armstrong, *Rev.* W. T., *M.A*	28/1/54
Nicholls, *Rev.* J. G.	18/2/54
Annear, *Rev.* H. T.	14/3/54
Price, *Rev.* J. McL., *B.A.*	16/3/54
Williams, *Rev.* O. T.	22/3/54
Parkinson, *Rev.* E. J., *B.A.*	24/3/54
Brodie, *Rev.* C.	1/4/54
Hamilton, *Rev.* N. R., *M.A.*	6/4/54
Jones, *Rev.* H. A.	9/4/54
Symon, *Rev.* J. F. W., *M.A.*	9/4/54
Kelsey, *Rev.* T. G., *B.A.*, *T.D.*	21/4/54
Adams, *Rev.* F. C.	21/4/54
Kingston, *Rev.* P. D.	21/4/54
Cheadle, *Rev.* R., *B.A.*	1/5/54
Huggins, *Rev.* J. H. W., *M.A.*	1/5/54
Deasy, *Rev.* R. D., *B.A.*	4/5/54
Annet, *Rev.* J. T., *M.A.*	14/5/54
Cant, *Rev.* H. W. M. *M.A.*, *B.D.* [C of S]	1/6/54

***Chaplains to the Forces (4th Class) ranking as Captains*—contd.**

Williams, *Rev.* H. L., *B.A.*	8/6/54
Crosfield, *Rev.* G. P. C., *B.A.*	21/6/54
Carroll, *Rev.* G. A. [RC]	1/7/54
Birch, *Rev.* L. J.	1/7/54
Crofts, *Rev.* C. A.	1/7/54
Ward, *Rev.* C. I., *M.A.*, [UB]	20/7/54
Newham, *Rev. R. G.*	14/10/54
Lake, *Rev.* E. C.	20/10/54
Evans, *Rev.* D. H., *B.A.*	6/12/54
Summers, *Rev.* H. W.	8/12/54
McIntyre, *Rev.* S. L. [C of S]	21/12/54
Brenton, *Rev.* L. D. [M]	11/1/55
Greenfield, *Rev.* W., *M.A.*	29/1/55
Orme, *Rev.* M., *B.D.*	24/2/55
Owen, *Rev.* W. D., *B.A.*	24/2/55
Ball, *Rev.* G. R., *B.A.*	7/4/55
Gray, *Rev.* E. N. O., *M.A.*	14/4/55
Rowland, *Rev.* C. L. G., *B.A.*	19/4/55
Davidson, *Rev.* J. N.	20/4/55
Rees, *Rev.* O. P. D.	30/4/55
Denney, *Rev.* A. H.	4/5/55
Wilson, *Rev.* J. C. H., *M.A.*	9/5/55
Davison, *Rev.* G. L. [RC]	12/5/55
McCabe, *Rev.* G. [UB]	13/5/55
Leadbeater, *Rev.* D. [C. of S.]	16/5/55
Owen, *Rev.* R. H.	23/5/55
Gunning, *Rev.* J. F. [RC]	27/5/55
Phillips, *Rev.* E. L.	6/6/55
Tubbs, *Rev.* C. N.	9/6/55
Steward, *Rev.* W. B.	21/6/55
Roe, *Rev.* J. T.	20/7/55
Parsons, *Rev.* D. A., *M.A.*	21/7/55
Vile, *Rev.* D. A., *B.A.*	21/9/55
Lewis, *Rev.* E. D. D.	1/10/55

Digitized by Google

ROYAL ARMY SERVICE CORPS

Upon an eight-pointed star, the Royal Cypher within the Garter, encircled with a wreath of laurel and ensigned with the Crown.

Agents—Lloyds Bank Limited, Cox's & King's Branch.

Regimental Journals—"The Royal Army Service Corps Review"—Institution of the Royal Army Service Corps, c/o Director of Supplies and Transport, The War Office.
"The Waggoner"—R.A.S.C. Training Centre, Buller Barracks, Aldershot.

Regimental Association—The Controller, The Royal Army Service Corps Association, No. 6, Queensberry Place, South Kensington, London, S.W.7.

For Record Office ... ... *see* column 2904.

For Regimental Pay Office ... *see* column 2911.

Uniform—Blue. *Piping*—White.
Facing colour—White.

Allied Corps

The Royal Canadian Army Service Corps

Royal Australian Army Service Corps

Royal New Zealand Army Service Corps

Royal Pakistan Army Service Corps

South African Service Corps

Army Service Corps of India

The Ceylon Army Service Corps

Federation of Malaya Volunteer Army Service Corps

Colonel-in-Chief ... Field Marshal *H.R.H. The Duke of* Gloucester, *Earl of* Ulster, *K.G.*, *K.T.*, *K.P.*, *G.C.B.*, *G.C.M.G.*, *G.C.V.O.*, A.D.C.(P), Col.-in-Chief 10 H., R. Innisks., Glosters, Gordons, R.B., Royal Winnipeg Rifles, Royal Canadian Army Service Corps, Royal Australian Army Service Corps, Royal New Zealand Army Service Corps and Ceylon Light Infantry, Col. S.G. (*Hon. Col. R.A.* (*T.A.*) *and O.T.C.*) 24/2/42

Colonels Commandant.

Kerr, Maj.-Gen. *Sir* H. Reginald, *K.B.E.*, *C.B.*, *M.C.*, *A.M.Inst.T.*, *p.s.c.*, ret. pay. 11/10/49

Smith, Maj.-Gen. *Sir* Cecil M., *K.B.E.*, *C.B.*, *M.C.*, *A.M.I.Mech.E.*, ret. pay (*Hon. Col.* (*T.A.*)) 19/10/50

Colonels Commandant—contd.

Clover, Maj.-Gen. F. S., *C.B.*, *C.B.E.*, *A.M.I.Mech.E.*, ret. pay. 5/12/50

‡Goodfellow, Maj.-Gen. H. C., *C.B.*, *C.B.E.*, *A.M.I.Mech.E.*, *A.M.Inst.T.*, ret. pay. 14/10/54

Lt.-Colonels.

§Hill, J. E., *p.s.c.* 30/7/49

Hepworth-Taylor, W., *O.B.E.* 10/6/50

§Cromwell, L., *A.M.Inst.T.*, *p.s.c.* 8/9/50

§Holmes, P. I., *B.Sc.*, v., *pe* (*T/Col.* 31/3/54) 1/4/51

§Napier, G. H. C. 1/4/51

§Sandberg, J. B., *O.B.E.*, *B.Sc.* (*Eng.*), v., *A.M.I.Mech.E.* (*T/Col.* 11/3/54) 1/4/51

§Burden, C. A., *B.Sc.*, v. 5/4/51

§Southwell, T. E., *A.M.Inst.T.*, *p.s.c.* [*l*] (*T/Col.* 6/9/54) 20/4/51

§Macleod, G., *O.B.E.*, *A.M.I.Mech.E.*, *p.s.c.* (*T/Col.* 2/8/55) 30/6/51

§Cockerill, W. J. 1/8/51

§Crowdy, R. C., *O.B.E.*, *p.s.c.* (*T/Col.* 1/10/54) 31/12/51

§Fullerton, F. P. 31/12/51

§Unsworth, I. 31/12/51

Lt.-Colonels—contd.

§Stoneham, T. E., *M.B.E.* 5/1/52

§Woods, A. K., *O.B.E.*, *p.s.c.* 24/1/52

§Ruff, F. G., *O.B.E.*, *B.Sc.* (*Eng.*), x., *A.M.I.Mech.E.*, j.s.s.c. 1/4/52

§Cotter, K. E., *O.B.E.* 1/4/52

§Woodward, H., *B.A.*, x., *A.M.I.Mech.E.* 1/4/52

§Pitman, H. J., *O.B.E.* 1/4/52

§Clift, A. R. V. 9/5/52

§O'Neill, H. F. S. 7/6/52

§Simmons, T. M., *B.A.*, v., *A.M.I.Mech.E.*, *pe* 24/7/52

§Mould, K. S., *B.A.*, v. 30/7/52

§Hardie, J. D. A., *B.Sc.*, v. 30/7/52

§Standley, A. T. 15/8/52

Williams, J. E. 9/1/53

‡ Representative Colonel Commandant for 1955.

Digitized by Google

Lt.-Colonels—contd.

Salmon, A. W. 1/4/53
Rush, L. H., j.s.s.c., *p.s.c.* 1/4/53
Moore, J. P., *p.s.c.* 1/4/53
Hodkinson, H., *p.s.c.* 1/4/53
Kennedy, L. J. 1/4/53
Howard, J. *pe* 1/4/53
Phillips, T. H., *M.A.*, *p.s.c.* 1/4/53
Jenson, H. M. J., *O.B.E.*, *B.Eng.* 1/4/53
Lonsdale, E. H. G., *M.B.E.*, *M.A.*, j.s.s.c., *p.s.c.* 1/4/53
Grant, J. M., *O.B.E.*, *p.s.c.* 1/4/53
White, J., *p.s.c.* 1/4/53
Potter, W. J., *O.B.E.*, j.s.s.c., *p.s.c.* 1/4/53
Yates, H. St. J., *M.B.E.*, *p.s.c.* 1/4/53
Noyes, R. R. G. G. G., *O.B.E.* 1/4/53
Rush, J. F., *p.s.c.* 19/5/53
Waldock, C. G., *O.B.E.*, *B.A.*, w. 10/6/53
McQueen, K. W., *O.B.E.*, *B.A.*, j.s.s.c., (s.c.) 16/6/53
Collins, D. H. St. C., *M.B.E.*, *T.D.* 4/10/53
Atkinson, T. W., *O.B.E.* 31/12/53
Burgess, J. R. 31/12/53
Lucas, E. E. G., *O.B.E.* 31/12/53
Smith, U. V., *p.s.c.* 23/3/54
Capel-Cure, K., *A.F.C.*, *p.s.c.* 24/3/54
Birkmyre, D. M. 1/4/54
Steward, R., *p.s.c.* 1/4/54
Buckley, M. P., *p.s.c.* 1/4/54
Edwards, T. F., *B.A.*, *p.s.c.* 1/4/54
Jones, H. L., *M.B.E.*, *B.Eng.*, *A.M.I.Mech.E.*, *p.s.c.* 1/4/54
O'Flaherty, D. B. *M.A.* 1/4/54
Gray, F. V. S., *M.B.E.* 1/4/54
Kelly, E., *E.R.D.* 1/4/54
Finzel, G. P. W., *M.B.E.* 1/4/54
Orton, H. R., j.s.s.c., *p.s.c.* [L] 1/4/54
Beauchamp, K. G., *B.Sc.*, x., *A.M.I.Mech.E.*, *pe.* 1/4/54
Stainforth, C. H., *O.B.E.*, j.s.s.c., *p.s.c.* 1/4/54
bt. lt.-col. 1/7/54
Browne, G. B., *p.s.c.* 1/4/54
Collier, F. L. 1/4/54
Crosby, M. G. M., *O.B.E.*, *M.C.* [*l*] 1/4/54
Temple, L. A., *B.A.* 1/4/54
Forward, A., *M.C.*, *B.A.*, *p.s.c.* 1/4/54
Hatton, R. H. 5/4/54
Davies, J. B. 20/4/54
Kerr, F. J. B. [*l*] 30/6/54

Lt.-Colonels—contd.

Kilmartin, R. D., *O.B.E.* 30/6/54
Myddelton, J. F., *O.B.E.* 1/8/54
Eggar, R. A. J., *O.B.E.*, j.s.s.c., *p.s.c.* 29/9/54
bt. lt.-col. 1/7/52
Lauder, R. N., *p.s.c.* 1/10/54
Claxton, P. F., *O.B.E.*, *B.A.*, j.s.s.c., *p.s.c.* 31/12/54
Shapland, J. C. C., *O.B.E.*, *B.A.*, j.s.s.c., *p.s.c.* 31/12/54
Henson, P. H., *B.A.*, v., *A.M.I.Mech.E.*, j.s.s.c., *p.s.c.* 31/12/54
Marshall, E., *O.B.E.*, *p.s.c.* 31/12/54
Moncur, G. W. 31/12/54

Majors.

Daunt, R. H., *A.M.I.Mech.E.* 30/8/40
Woolley-Lane, P. J. L. (*local Lt.-Col.* 15/4/55) 29/1/44
Burne, J. M. K. 1/7/46
Fairley, H. E. M. 1/7/46
Dobson, R. W., *B.Sc.*, v. 1/7/46
Palmer, J. S. 1/7/46
Larner, H. J., *p.s.c.* 1/7/46
Wilkins, P. N. J., *p.s.c.* 1/7/46
Harmer, J. C. 1/7/46
Shelton, P. G. 1/7/46
Gardner, M. R., *B.A.*, v., *pe* (*T*/*Lt.-Col.* 15/11/50) 1/7/46
Hudson, F. W. D. 1/7/46
McDonald, R. A. (*T*/*Lt.-Col.* 25/5/53) 1/7/46
Steadman, C. L. R., *p.s.c.* 31/8/46
Middlemiss, P. H. 31/8/46
Griffiths, J. E. 13/11/46
Adams, K. W., *M.B.E.*, *B.Eng.*, x. *A.M.I.Mech.E.*, (*T*/*Lt.-Col.* 31/5/51) 1/2/47
Beeston, W. (*T*/*Lt.-Col.* 18/4/51) 1/2/47
Esson, F. M. 4/3/47
Tittensor, D., *B.Sc.*, x., *p.s.c.* (*T*/*Lt.-Col.* 23/8/48) 6/4/47
Squire, A. C. 10/4/47
Laver, H. F., *p.s.c.* (*T*/*Lt.-Col.* 2/2/48) 23/4/47
Cleasby, R., *M.B.E.* (*T*/*Lt.-Col.* 26/4/54) 1/5/47
Briggs, H. H. S. 13/6/47
Rea, C. 21/6/47
Minton-Taylor, R. H., *M.B.E.* 20/7/47
Parr, C. J. H., *T.D.* (*T*/*Lt.-Col.* 20/10/52) 21/8/47

Digitized by Google

Royal Army Service Corps—*continued*

Majors—contd.

Franklin, B. L. (*T/Lt.-Col.* 22/8/52) 30/8/47
Webb, P. E. 30/8/47
Howard, F. C. W., *M.A.*, v., *A.M.I.Mech.E.*, *p.s.c.* (*T/Lt.-Col.* 31/1/52) 30/8/47
Dashwood, J. H. C., *B.A.*, x., *A.M.I.Mech.E.*, *pe* 2/9/47
Thomas, H. 27/1/48
Weller, W. J. F. 28/1/48
Douch, A. J. 31/1/48
Street, H. D. 31/1/48
Hennell, J. D., *p.s.c.* 31/1/48
Russ, J. A. 31/1/48
Penno, R. L., *M.B.E.*, *p.s.c.* (*T/Lt.-Col.* 20/11/52) 1/2/48
Bisset, I. S., *A.M.I.Mech.E.*, *p.s.c.*, *pe* (*T/Lt.-Col.* 1/4/53) 2/2/48
McCosh, A. W. 19/2/48
Sedgwick, E. 23/2/48
Cooper, B. S. 17/3/48
Kent, D. S. 22/3/48
Cetti, V. R. (*T/Lt.-Col.* 23/8/54) 9/4/48
Shellard, H. M., *M.B.E.* 15/4/48
Knowland, R. W. S. (*T/Lt.-Col.* 1/9/54) 25/4/48
Hammond, F. R. M., *E.R.D.* 25/4/48
Band, V. H., *M.C.* (*T/Lt.-Col.* 26/1/53) 29/4/48
Stephens, J. A. T., *B.A.* (*T/Lt.-Col.* 1/11/54) 1/5/48
Libby, T. W. (*T/Lt.-Col.* 9/8/55) 12/5/48
Price, N. J. [L] 24/5/48
Hockenhull, R. J. A. 1/6/48
Fergusson, A. G. K. (*T/Lt.-Col.* 9/8/55) 9/6/48
Chapple, E. T., *p.s.c.* 10/7/48
Canin, B. (*T/Lt.-Col.* 8/8/55) 22/7/48
Griffiths-Kimpton, J. J. 27/7/48
Woodcock, E. J., *T.D.*, *p.s.c.* 3/8/48
MacKinnon, G. M. 5/8/48
Morris, J. E. B. 12/8/48
Martin, J. B. J. 14/8/48
Degnan, O. J. 24/8/48
Pugh, W. H. J., *p.s.c.* 29/8/48
Tadman, R. J. 29/8/48
Lewis, W. G. 29/8/48
Farrow, G. D. [*l*] 29/8/48
Norris, G. A. ff. 29/8/48
Baldwin, J. A. I. 29/8/48

Majors—contd.

Scroope, S. H. A. 29/8/48
Loos, F. C., *p.s.c.* 29/8/48
Law, T. F. B., *M.A.* 29/8/48
Crew, G. C. E. 30/8/48
McLaren, G. E., *M.B.E.* 1/9/48
Robinson-Horley, E. W., *M.B.E.* (*T/Lt.-Col.* 8/9/55) 7/9/48
Holness, H. C., *pi* 18/9/48
Marshall, P. F. 25/9/48
Bone, D. R., *T.D.* 28/9/48
Marsh, C. G. M., *M.B.E.*, *E.R.D.* 29/9/48
Lambert, E. W. O., *E.R.D.* 1/10/48
Greenfield, R. W. 12/10/48
Nicoll, J. C. 25/10/48
Hancock, F. S. C. 27/10/48
Gardner, H. H. 1/11/48
Harston, C., *E.R.D.*, *B.A.* 27/11/48
Blessington, E. A., *M.B.E.* 14/12/48
Hartley, L. W. 29/12/48
Jay, R. W., *B.E.M.* 10/1/49
Taylor, P. M. A., *M.C.* 25/1/49
Hunt, E. A. C., *B.A.* (*T/Lt.-Col.* 1/9/54) 25/1/49
Harper, J. G. 30/1/49
Newbery, J. A. 30/1/49
Leese, K. H. R. 30/1/49
Smith-Masters, G. L. M. 30/1/49
Every, H. M. C., *p.s.c.* 30/1/49
Wilson, T. G., *O.B.E.*, *p.s.c.* (*T/Lt.-Col.* 1/11/53) 30/1/49
Hall, A. O., *pe* 30/1/49
Cleaver, A. S., *B.A.*, v. 30/1/49
Marsh, R. F. 30/1/49
Potter, F. H. 1/2/49
James, J. A., *p.s.c.* 6/2/49
Thomas, E. J. 19/2/49
Ellis, E. E. 20/2/49
Bristow, F. W., *T.D.* 9/3/49
Andrew, R. T., *p.s.c.* 26/3/49
Stevens, R. J. 8/4/49
Cardy, L. A., *M.B.E.* 8/4/49
Owens, E. H. C.. 11/4/49
Treanor, B. M. 12/4/49
Charkham, H. I. 17/4/49
Webber, R. H., *M.B.E.*, *T.D.*, *pi* 23/4/49
Scruton, J., *D.S.O.* 27/4/49
Savage, P. S. 30/4/49
Rowley, W. E. 3/5/49
Bradley, D. J. 21/5/49

Digitized by Google

Royal Army Service Corps—*continued*

Majors—contd.

White, W. M. E., *O.B.E.*, *B.A.*, v., *p.s.c.* (*T*/*Lt.-Col.* 7/8/54)	22/5/49
bt. lt.-col.	1/7/53
Furtado, G. S.	31/5/49
Birch, E. E.	14/6/49
Godolphin, D., *E.R.D.*	14/6/49
Hoyle, S.	28/6/49
Edwards, L. G.	15/7/49
Doudney, S. B.	27/7/49
Gregory, R. K., *p.t.s.c.* (*T*/*Lt.-Col.* 7/11/54)	1/8/49
Landells, C.	10/8/49
Barker-Simson, L. N., *M.B.E.*, *p.s.c.*, *f.s.*	15/8/49
Wilcox, M., *p.s.c.*	27/8/49
Birt, E. J.	27/8/49
Wallace, C. R. V., *B.Sc.*, *p.s.c.*	27/8/49
Salt, H. I.	27/8/49
Armstrong, R. W.	27/8/49
Scott, R. L. C.	27/8/49
Dickens, E. T., *T.D.*	8/9/49
Tonks, E. E., *M.C.*■.	20/9/49
Lewis, C. V. J.	3/10/49
Poole, E. J.	27/10/49
Seymour, J., *T.D.*	6/11/49
Orton, W. R.	12/11/49
Penrose, J. O., *M.B.E.*, *T.D.*	17/11/49
McGerr, J. A.	8/12/49
Rayner, H. F.	10/12/49
Martindale, J.	20/12/49
Gill, D. N.	3/1/50
Wright, H.	6/1/50
Ring, C. E.	21/1/50
Wicks, R. S., *M.B.E.*, *M.C.*, *M.A.*, *p.s.c.*	28/1/50
Metherell, D. P. T.	28/1/50
Cox, H. B. [*l*]	28/1/50
Anderson, D., *pi*	28/1/50
Chapman, J. D. H., *M.B.E.* [L]	28/1/50
Brown, G. N., *p.s.c.* [*l*]	28/1/50
Aspland, L. J., *M.A.*, v.	28/1/50
Holmes, W. McC. [*l*]	28/1/50
Burgess, H. M., *O.B.E.*, *B.A.*, v., *pe*	28/1/50
de Beer, W. P. E., *B.A.*, v. [*l*]	28/1/50
Bloxwich, P. S.	5/2/50
Ferriday, E. H.	11/3/50
Brockhurst, K.	13/3/50
Ogilvie, S. S.	14/3/50
Cheetham, R. D., *M.B.E.*	23/3/50

Majors—contd.

Wilkinson, R. E., *E.R.D.*	2/4/50
Webb, A. J. L.	7/4/50
Ward, W. A. A.	15/4/50
Jackson, P. G.	19/4/50
Field, J. H. S.	26/4/50
Jackson, G. M.	11/5/50
Pickard, K. S., *pi*	19/5/50
Weaver, J. D., *M.B.E.* [*l*] (*local Lt.-Col.* 25/10/51)	26/5/50
Stewart-Rattray, R. J.	28/6/50
Welsh, R. H.	2/7/50
Matthews, A. J.	9/7/50
Dobson, A. C. C.	12/7/50
Molyneux, E. V., *O.B.E.*, *M.C.*, j.s.s.c., *p.s.c.* (*T*/*Lt.-Col.* 18/7/55)	12/7/50
bt. lt.-col.	1/7/54
Walker, K. A., *T.D.*	19/7/50
Stehr, W. H. J.	27/7/50
Macfarlane, J.	5/8/50
Patterson, R. W.	13/8/50
Griffiths, W. J.	26/8/50
Burkitt, W. G.	26/8/50
Chambers, J. L., *B.A.*, w., *p.s.c.*	26/8/50
Stevens, J. C., *B.A.*	26/8/50
Bullough, S. H., *B.A.*, w., *pi*	26/8/50
Spiller, J. W. C., *B.A.*, v., *p.t.s.c.*, *pe*	26/8/50
Faulkner, P. R., *B.A.*	26/8/50
Hatherley, R. V., (s.c.)	26/8/50
McDonald, K. A., *M.B.E.*	3/9/50
Wildish, D. C., *T.D.*	6/9/50
Finch, J. H.	10/9/50
Allison, N., *M.C.*, *T.D.*, *p.s.c.*	13/9/50
Folliss, E., *M.B.E.*	20/9/50
Palmer, H. C., *M.B.E.*	15/10/50
Hardwick, M. B., *p.s.c.*	24/10/50
Green, J. S., *M.B.E.*, *p.s.c.*	26/10/50
Wright, I. R.	28/10/50
Davis, P. C.	1/11/50
Wilkinson, R. J., *M.B.E.*, *T.D.*, *p.s.c.*	1/11/50
Wright, L.	11/11/50
Whalley, J. N.	13/11/50
Kemp, L. R.	20/11/50
Christie, V. S. M.	23/12/50
Ward, T. R., *M.B.E.*	4/1/51
Clayton, P. M.	10/1/51
Molyneux, J. H. B., *pi*	22/1/51
McCartan-Mooney, E. N.	27/1/51
Phipps, M. E., *M.B.E.*, *B.A.*, *p.s.c.*, [L]	27/1/51
Bushell, F. A.	27/1/51

Digitized by Google

Majors—contd.

Hornsby, M. J. B., *O.B.E.*	27/1/51
Walton, N.	27/1/51
Sanderson, R. F., *M.A.*, *v.*, *pe*	27/1/51
Lindon, B. W. M., *M.C.*, *M.A.*	27/1/51
Gilliat, R. N.	27/1/51
Mason, P. G. K., *p.s.c.*	31/1/51
Evans, J. D.	1/2/51
Moncreiff, *The Lord*	4/2/51
Wells, W. T.	9/2/51
Bousfield, G. M. T.	20/2/51
Stageman, F. J.	26/2/51
Byrne, W. J.	26/2/51
Wilson, E. O.	28/2/51
Vaughan, B. C.	3/3/51
Cannon, A. P.	15/3/51
Thornton, C. D., *p.s.c.*	24/3/51
Gray, G. D., *E.R.D.* [*l*]	2/4/51
Campbell-Crawford, A.	3/4/51
Stewart, L. M.	27/4/51
Nutbeem, C.	6/5/51
Grierson, W. C., *M.M.*	12/5/51
Hill, G. G., *M.B.E.*	20/5/51
Souter, A. L. G. F., *pi*	21/5/51
Howell, G. L. E. B. S.	23/5/51
Allcock, A. J.	30/5/51
Lamble, J. W. P., *p.s.c.*	3/6/51
Lewington, A. V.	13/6/51
Rendle, R. W.	20/6/51
Summersell, L. A.	21/6/51
Smallman, W. A., *M.B.E.*, *p.s.c.*	24/6/51
Don, D. T. K.	28/6/51
Harris, J. F.	30/6/51
Storey, G. E., *M.B.E.*	2/7/51
Harris, B., *M.B.E.*	2/7/51
Marsden, W. S.	4/7/51
Hart, G. H.	21/7/51
Baxter, R. J.	28/7/51
Stedham, J. E. C., *p.s.c.*	6/8/51
MacQueen, J.	17/8/51
Thomas, W. F.	19/8/51
Shuttleworth, W. P. A., *p.s.c.*	22/8/51
Dunford-Wood, C. D. C., *D.F.C.*, *p.s.c.*	25/8/51
Mitchell, P. R. B., *p.s.c.* (*T*/*Lt.-Col.* 16/12/54)	25/8/51
Tyndale, C. H. G., *p.s.c.*	25/8/51
Turner, D. A., j.s.s.c. ((*T*/*Lt.-Col.* 24/12/54)	29/8/51
Cullen, I. W.	2/9/51
Jarrett, F. Y.	24/9/51
Barry, G.	4/10/51

Majors—contd.

Hilder, J. W.	5/10/51
Park, K. H.	29/10/51
Spicer, A. J.	1/11/51
Houston, D. I., *p.s.c.*	7/11/51
Mills, W. A. R., *M.B.E.*	12/11/51
Wharton, J. C.	13/11/51
Roberts, G. H. H.	26/11/51
Shotter, G. B.	11/12/51
Taylor, J. G.	17/12/51
Radcliffe, J.	20/12/51
Leather, C., *M.B.E.*, *p.s.c.*	21/12/51
Lindley, P. A. N.	25/12/51
Sullivan, D.	22/1/52
Quelch-Woolls, F. T., *T.D.*	25/1/52
Williams, G. M.	26/1/52
Parry, R. G. R., *M.C.*	26/1/52
Ashworth, J. McN., *M.C.*, *p.s.c.*	26/1/52
Holmes, J.	18/2/52
Bowles, R. G. L., *T.D.*, *p.s.c.*	10/3/52
Froom, L.	14/3/52
Thomas, W. I. P.	16/3/52
Johnson, H., *p.s.c.*	18/3/52
Taylor, J. [*l*]	26/3/52
McQueen, W. A. R., *T.D.*	3/4/52
Nelson, I. A.	8/4/52
Dorling, A. F. [*l*]	12/4/52
Tucker, K. R. D.	15/4/52
Reid, G., *pe*	22/4/52
Dell, H. E. [L]	26/4/52
Elliot, I. R., *p.s.c.*, *f.s.*	6/5/52
Darlow, E. W. T., *O.B.E.*, *M.A.*, *p.s.c.*	8/5/52
Pearman, P.	19/5/52
Barthel, D. H.	19/5/52
Lukes, H. O.	1/6/52
Nicholls, D., *M.B.E.*	1/6/52
Hollingdale, G. L., *p.s.c.*	1/6/52
Abbott, H. T.	2/6/52
Reynolds, J. R., *O.B.E.*, *E.R.D.*, *p.s.c.* (*T*/*Lt.-Col.* 23/9/55)	10/6/52
bt. lt.-col.	1/7/54
Hawkins, E. V.	25/6/52
Turner-Cooke, M. F.	28/6/52
Cubitt, F. M., *M.B.E.*, *p.s.c.*	1/7/52
Twiss, R. G., *pi*	1/7/52
Thompson, M.	1/7/52
Thornton, P. C.	1/7/52
Pounsford, P. W., *p.s.c.*	1/7/52
Horton, M. F.	1/7/52
Crafter, F. L.	1/7/52
Arnold, G. G.	1/7/52
Wildey, J. P. A.	1/7/52

Digitized by Google

Majors—contd.

Freeman, E. R., *p.s.c.*	1/7/52
Halket, J. C.	1/7/52
Williams, R. N. D.	1/7/52
Parker, R. C. M., *G.M.*	2/7/52
Rankin, W. I.	3/7/52
King, N. C., *M.B.E.*, *p.s.c.*	3/7/52
Worth, R. A.	5/7/52
Cornwell, J., *D.S.O.*, *D.C.M.*	5/7/52
Owen, V. C. C.	8/7/52
Larkin, P. D. S.	8/7/52
Cullen, C. W., *M.B.E.*	22/7/52
Boyeldieu, R.	25/7/52
Smith, J. C.	28/7/52
Lashmar, C. W., *M.B.E.*	3/8/52
Anderson, G.	5/8/52
Wilson, D. C.	6/8/52
Touzel, G. S.	10/8/52
Lewis, T. W. L., *M.B.E.*	18/8/52
James, V. A.	22/8/52
Gilmour, K. J., *M.B.E.*	24/8/52
Crisp-Jones, A. K., *T.D.*	24/8/52
Pern, J. E., *T.D.*, *pi*	24/8/52
Edmondson, H., j.s.s.c., *p.s.c.*	24/8/52
Chadwick, B. G., *M.B.E.*	2/9/52
Brewis, H. E., *p.s.c.*	2/9/52
Russell-Jones, B. St. C., *T.D.*	2/9/52
Luscombe, P. A.	2/9/52
Ralph, N. G., *M.B.E.*, *T.D.*	2/9/52
Coates, P. G., *E.R.D.*	2/9/52
Hoffman, H. R., *T.D.*	2/9/52
Thomson, A., *p.s.c.*	15/9/52
Brierly, M. L. [*l*]	16/9/52
Discombe, R. F., *M.B.E.*, *p.s.c.*	16/9/52
Chase, J. C.	18/9/52
Payne, R. C. F.	18/9/52
Frost, J. A. A. R. (*T/Lt.-Col.* 31/3/47)	8/10/52
Bambridge, W. G. M.	9/10/52
Pilkington, C. E. N.	13/10/52
Wright, J. H., *M.B.E.*	22/10/52
Bell, D.	22/10/52
Bertram, C. T.	22/10/52
Poole, P. B., *p.s.c.*	22/10/52
Rawlins, H. W.	22/10/52
Lightfoot, K. J., *M.B.E.*	22/10/52
Hill, T. H.	22/10/52
Moyle, A. D.	22/10/52
McAndrew, H. J., *p.s.c.*	22/10/52
Hamlyn, A. H. D., *p.s.c.*	25/10/52
Barker-Simson, D. S.	27/10/52

Majors—contd.

Pilkington, E.	4/11/52
Easten, D. F., *M.C.*	8/11/52
Morant, G. C. H., *p.s.c.*	9/11/52
Deighton, H. M. M., *p.s.c.*	11/11/52
Lambourn, L. A.	16/11/52
Mitchinson, G. C.	21/11/52
Turnbull, A. H., *p.s.c.*	21/11/52
Mitchell, W. D. N.	1/12/52
Green, P. J.	7/12/52
Macpherson, I.	19/12/52
Huxtable, L. A., *p.s.c.*	21/12/52
Tierney, T. M.	24/12/52
Poulter, R. B.	27/12/52
Cossins, E. G.	28/12/52
Joyce, D. J.	28/12/52
Parry, R. K. M., *M.B.E.*, *B.A.*	28/12/52
Seaton, A., *p.s.c.*	31/12/52
Kenney, J. R., *p.t.s.c.*	31/12/52
Paulger, A. K.	31/12/52
Le Feuvre, H. M., *p.s.c.*	31/12/52
Wilson, J. M.	31/12/52
Morris, P. B., *p.s.c.*	31/12/52
Case, C. E.	31/12/52
Locke, D. N., *p.s.c.*	31/12/52
Kent, J. C., *M.C.*	31/12/52
Spurrier, H. H.	31/12/52
Baker, D. R.	31/12/52
Payne, E. R., *p.s.c.*	31/12/52
Mahony, A. M. H., *p.s.c.*	31/12/52
Conlon, J. S.	31/12/52
Cail, H. H., *pi*	31/12/52
O'Reilly, B. H. J. A., *p.s.c.*	31/12/52
Doolan, T., *p.s.c.*	31/12/52
Humpherson, E.	31/12/52
Carpenter, V. H. J., *M.B.E.*, *p.s.c.*	31/12/52
Willis, J. E.	7/1/53
Broach, R. B.	8/1/53
MacManaway, R. B. R., *E.R.D.*	9/1/53
Jewson, J. A.	9/1/53
Clifton, G. F. H.	22/1/53
Gannon, S. V.	4/2/53
Angus, C. G. M., *p.s.c.*	5/2/53
Foskett, C. W., *pi*	10/2/53
Thomas, M. G.	10/2/53
Reid, A. G.	23/2/53
Welch, W. G., *M.C.*, *p.s.c.*	9/3/53
McCabe, R.	11/3/53
Heal, P. S. S.	15/3/53
Park, R. L., *p.s.c.*	22/3/53
D'Avigdor, R. S.	10/4/53

Digitized by Google

Majors—contd.

Armstrong, D. G., *p.s.c.*	12/4/53
Bennett, S.	12/4/53
Cuff, D. E.	15/4/53
Strickland, E. N.	13/5/53
Norman, D.	15/5/53
Eastwood, B. J., *O.B.E.*, *p.s.c.*	19/5/53
Booth-Mason, H. B., *M.B.E.*, *p.s.c.*	22/5/53
Boynton, C. L., *p.s.c.*	22/5/53
Cole, R. C.	31/5/53
Gregory, A. D., *pi*	2/6/53
Savage, T. A. K.	4/6/53
Ince, R. E. P.	4/6/53
Hancox, D. W. E., *p.s.c.*	8/6/53
Booth, B. B.	15/6/53
Brigden, A. F.	17/6/53
Wynn-Werninck, B. V.	18/6/53
Walker, A. V. G.	19/6/53
Brown, A. N.	22/6/53
Sayle, L. R. E.	24/6/53
Warwick, D. L.	3/7/53
Fitzgerald, A. D.	4/7/53
Bartolo, V. A. A., *pi*	21/7/53
Blows, R. L.	29/7/53
Noble, H.	31/7/53
Lowery, J. G.	4/8/53
Kennedy, J. B.	4/8/53
Compton, W. S.	6/8/53
Garrard, B. C., *p.s.c.*	7/8/53
Wallace, I. E.	10/8/53
Langley, C. P., *M.B.E.*	16/8/53
Gibson, R. W.	28/8/53
Jay, P. W. H.	8/9/53
Newberry-Cobbett, G. L., *M.B.E.*	14/9/53
Knowles, T. J.	29/9/53
Davies, H. B. C., *T.D.*	3/10/53
Hughes, D. C. B., *p.s.c.*	5/10/53
Smith, D. B. E.	8/10/53
Hodgson, J. B., *M.C.*	12/10/53
Edes, P. M.	18/10/53
Hollebone, G. C.	5/11/53
Sharman, T. J., *p.s.c.*	14/11/53
Pegg, D. J., *p.s.c.*	25/11/53
Thomas, R. E., *M.B.E.*	25/11/53
Duckworth, W. N. R., *p.s.c.*	30/11/53
Fleeson, G. A.	2/12/53
Nightingale, R. A., *M.B.E.*	6/12/53
Sandes, R. H., *pi*	13/12/53
Shead, S. N.	19/12/53
Renwick, I.	21/12/53
Macmanaway, J. P. A.	26/12/53

Majors—contd.

Bodycombe, B. O.	30/12/53
Bristow, F. E.	1/1/54
Bate, W., *p.s.c.*	6/1/54
Adams, K. G., *p.s.c.*	11/1/54
Rust, B., *T.D.*, *p.s.c.*	9/2/54
Hart, R. F. S.	9/2/54
Hocking, K. W.	11/2/54
McIlveen, T. E.	14/2/54
Philp, J. L.	22/2/54
Batty, T. K., *B.A.*, x.	26/2/54
Heathcote, F. J.	1/3/54
Lewis, T. P. J., *p.s.c.*, *f.s.*	16/3/54
Morgan, D. O., *B.A.*	21/3/54
Holmes, R. W., *p.t.s.c.*	31/3/54
Wesson, J. C.	2/4/54
Reader, D. W.	9/4/54
Trepess, G. H. F.	14/4/54
Drury, S. N.	7/6/54
Edridge, B. A., *M.B.E.*, *p.s.c.*	13/6/54
Heptinstall, J., *p.s.c.*	2/7/54
Challenor, R. W.	4/7/54
Hall, F. C. G.	5/7/54
Thorp, A.	8/7/54
Mitton, S.	19/7/54
Adwick, C.	20/7/54
Bailey, A.	29/7/54
Hayter, D. V.	29/7/54
Rees, W. C.	7/8/54
Embrey, T., *M.B.E.*	16/8/54
Pardoe, C. H., *B.A.*	1/9/54
Coltart, I. N.	21/9/54
Wharton, M., *pi.*	23/9/54
Dabson, H. W. J., *p.s.c.*	6/10/54
Townend, P. V., *p.s.c.*, *pi.*	8/10/54
Holtorp, A. F.	11/10/54
Child, D. A.	15/10/54
Mercer, C. H.	22/10/54
Workman, F.	23/10/54
Boon, J. B.	25/10/54
Ball, P. J. S., *p.s.c.*	30/10/54
Voller, D. W.	1/11/54
Marrison, P. F.	3/11/54
Bates, K. W.	7/11/54
Hardy, S. B. R.	26/11/54
Boyes, T. P., *M.C.*, *p.s.c.*	28/11/54
Grimshaw, A. R.	30/11/54

Digitized by Google

Royal Army Service Corps—*continued*

Majors—contd.

Fowles, R. F.	7/12/54
Murray, C. A.	7/12/54
Rich, A. G.	7/12/54
Holstrom, S.	10/12/54
Mortlock, D. G.	24/12/54
Ridings, B.	29/12/54
Eade, J. W.	14/1/55
Barnes, K. J. U.	16/1/55
Wakeling, H. Y.	5/2/55
Morrison, D. E. B., *p.s.c.*	18/2/55
Wilson, K. B.	21/2/55
Williams, R.	6/3/55
Russell-Pavier, D.	9/3/55
Capel-Smith, R. N.	11/3/55
Kiddle, R. E.	21/3/55
Higgins, J. A. J., *p.s.c.*	8/4/55
Fenn, E. W.	11/4/55
Wallace, J. D., *p.s.c.*	12/4/55
Hearn, R. F.	14/4/55
Allen, R. V., *M.M.*	23/4/55
Simms-Reeve, C. R.	19/5/55
Wright, D.	19/5/55
Lane, G. B.	21/5/55
Green, S., *M.M.*	13/6/55
Blair, A. M. H., *M.A.*	26/6/55
Sutton, D. J., *p.s.c.*	2/7/55
Lally, J.	6/7/55
Grieve, D. P.	13/7/55
Catto, D. J.	25/7/55
Parker, A. S.	27/7/55
Thornton, T. C.	28/7/55
Bavin, G. E.	5/8/55
Plant, M. C., *p.t.s.c.*	14/8/55
Wetherall, C. J., *p.s.c.*	23/8/55
Pern, J. L.	28/8/55
Gallager, M. D.	3/9/55
Knowles, J. M.	15/9/55
Swaine, A. E., *p.s.c.*	17/9/55
Cox, W. D.	23/9/55
Bainbrigge, P. de L.	27/9/55
Bayliss, B. W. M.	1/10/55
Mockridge, J. B., *p.s.c.*	4/10/55
Burley, A. D., *pi*	15/11/55

Captains.

Langley, J. M.	28/2/47
Houghton, J. H., *T.D.*	21/4/47
Morris, R., *M.C.*	27/4/47
Rees, T. E.	20/3/48
Hall, R. L. D.	14/4/48
Butler, R. J., *M.C.*	12/6/48
Sharp, L. A. G.	30/6/48
Elliott, J. D.	4/7/48
Ridley, C. J. (*local Maj.* 26/7/54)	10/7/48
Thompson, C. R.	27/8/48
Chick, D. G.	25/9/48
Fitzgerald, N. E. D.	29/11/48
Wheeler, J. [*l*]	28/12/48
Duckworth, G. F.	20/1/49
Teatum, J. R., *pi*	15/2/49
Mills, T. E. B.	15/2/49
Murphy, M. N.	20/2/49
Hooton, D. C., *M.C.*	2/3/49
Reed, S. G. H.	5/3/49
Carr, H. D.	14/3/49
Sill, S. A., *pe.*	15/3/49
Graham-Bell, F. (*T/Maj.* 25/4/55) (*att'd Glider P.*)	15/3/49
Turner, G. T. S.	24/3/49
Andrew, K.	6/4/49
Farrant, E. W.	10/4/49
Crisp, P.	21/4/49
Blunt, R. C.	23/4/49
Lomax, J. K., *p.s.c.* (*T/Maj.* 14/4/55)	7/5/49
McCallum, J. O.	12/5/49
Oddie, L.	12/5/49
St. Clair, G. E.	31/5/49
Steward, C.	3/6/49
Pearson, T. F.	4/6/49
Seager, W. J. B.	16/6/49
Jeffery, B. A. S.	20/6/49
Henderson, E. W.	5/8/49
Brown, H. P.	9/8/49
Farrow, J. R.	13/8/49
O'Kelly, P. T.	16/8/49
Lerwill, J. A. W., *p.s.c.* (*T/Maj.* 7/2/55)	18/10/49
Wooles, D. S.	20/10/49
Bayman, H. E.	4/11/49
Woods, R. S.	30/11/49
Pierce, G. G., *O.B.E.*, *p.s.c.*	9/12/49
Worsley, G. H.	10/12/49

Digitized by Google

Royal Army Service Corps—*continued*

Captains—contd.

Bushell, P. G.	11/12/49
Neighbour, D.	11/12/49
Worcester, D. G., *M.C.*	31/12/49
Bush, H. A.	17/1/50
Andrews, J. E.	12/1/50
Bagshaw, J. F. C.	21/1/50
Waldram, J. B.	28/1/50
Younghusband, E. J.	5/2/50
Edwards, W. P.	6/2/50
Dobbs, S. C. M.	18/2/50
Warburton, F. W.	24/2/50
Thacker, L. B. A.	3/3/50
Bailey, W. W.	5/3/50
Treasure, N. R.	5/3/50
Street, R. A.	12/3/50
Royle, R.	22/3/50
Heath, H. W., *p.s.c.* (*T/Maj.* 11/1/54)	28/3/50
Gray, P. E., *M.M.*	31/3/50
Daniells, W. L. C.	2/4/50
Martyn-Fisher, J. H.	6/4/50
Edwards, C. L.	18/5/50
Harris, A. R.	24/5/50
Cory, P. R.	26/5/50
Dowse, R. S., *p.s.c.*	31/5/50
Northover, J. A.	1/6/50
Watson, A. G.	9/6/50
Horn, J.	17/6/50
Deane, J.	20/6/50
Goodier-Page, E.	23/6/50
Thorpe, R. C.	27/6/50
Carley-Pocock, R. S.	28/6/50
Carter, S. W. E., *p.s.c.* (*T/Maj.* 13/8/55)	3/7/50
Carr, A. S. A.	4/7/50
Carne, C. E.	5/7/50
Crockford, K. H., *M.C.*	16/7/50
Hayne, B. A. S.	25/7/50
Wright, C.	2/9/50
Trim, H. M.	27/9/50
Franklin, W. R.	27/9/50
Wilks, M. G.	14/11/50
Coan, C. W. P.	17/11/50
Evans, C.	22/11/50
Humphreys, J. E.	24/11/50
Lancaster, C. A. R.	28/11/50
Walker, J. S. M.	14/12/50
Fairchild, D. J.	22/12/50
Riley, A. V.	21/1/51

Captains—contd.

Morgan, J. B. D.	10/2/51
Pickering, F. M.	19/2/51
Gerrard, R. M.	23/2/51
Coles, C. H. H.	7/3/51
Furnivall, M. H. D. (*att'd Glider P.*)	8/3/51
Pearce, G. T., *M.B.E.*	20/3/51
Heldman, B. F.	23/3/51
Regan, J. J.	5/4/51
Evans, J. R.	12/4/51
Benson, P. H., *M.B.E.*	13/4/51
Nicholl, P. R. J.	15/4/51
Horsley, R.	21/4/51
Bousfield, M. J.	30/4/51
Thomas, R. R. L.	3/5/51
Combe, G. A.	13/5/51
Price, A. L.	23/5/51
Ortiger, A. D.	4/6/51
Bayliss, W. R.	8/6/51
Blunt, P.	11/6/51
Evans, M., *M.C.*	14/6/51
Gobourn, P. C. C.	17/6/51
Pool, R. P.	23/6/51
Allen, M.	25/6/51
Burnett, W.	30/6/51
Redgrove, S. T.	15/7/51
Kelly, G. A. M.	25/7/51
Farmer, A. M.	1/8/51
Morrison, P. F.	4/8/51
Chadwick, A. J.	14/8/51
Wake, J. B.	5/9/51
Saunders, J. R. B.	14/9/51
Calvert, G. P. G.	3/10/51
Cunningham, J. W.	9/10/51
Bennett, I. H. W.	10/10/51
Morgan, A. D. M.	10/10/51
Baldwin, L.	24/10/51
Relf, J. I.	1/11/51
Bentley, J. A.	18/11/51
Waters, E. D.	6/12/51
Walker P. G.	11/12/51
Iveson, J. S.	18/12/51
Gardner, K. J.	1/1/52
Hellier, F. E.	4/1/52
Tippett-Isles, J. M.	9/1/52
Ryder, J. S. [*l*]	12/1/52
Jebb, P. C.	5/2/52
Kynaston, E. A.	9/2/52
Pledger, S. T.	12/2/52

Digitized by Google

Royal Army Service Corps—*continued*

Captains—contd.

Edwards, P. A.	15/2/52
Dow, W. E.	18/3/52
Haselock, K. P.	5/4/52
Mitchell, B.	13/4/52
Howe, L. G.	29/4/52
Stewart, G. D. B.	29/4/52
Wilks, P. A.	30/4/52
Carter, D. S.	4/5/52
Ronald, W. K.	8/6/52
Wedge, F. D.	8/6/52
Morgan, J.	27/6/52
Williams, P. B.	1/7/52
Yockney, D. G. H.	3/7/52
Bradbrook, B. H. (*att'd Glider P.*)	25/7/52
Kirk, A. J., *pi*	1/8/52
Stobart, R. L.	16/8/52
Partridge, W. A.	25/8/52
Green, C. D. F.	28/8/52
Wassner, R. F. M.	30/8/52
Pewtress, I. M.	12/9/52
Bedford, J. M. R.	17/9/52
Attack, P. I.	20/9/52
Blakemore, W. H.	15/10/52
Harrison, S. C.	15/10/52
Williams, W. T.	16/10/52
Morgan, P. L.	6/11/52
Lofts, J. D.	11/11/52
Shaw, J. B.	15/11/52
Daniell, R. T. S.	18/11/52
Bain, A. R.	3/12/52
Olliffe, D. W.	28/12/52
O'Brian, J.	29/12/52
Corner, B. S.	29/12/52
Blight, W. W.	4/1/53
Routledge, R.	10/1/53
Shore, D. G.	13/1/53
Fairweather, J. S.	15/1/53
Tapply, P. L.	27/1/53
Donaldson, S.	30/1/53
Thomas, A.	2/2/53
Burns, D. D.	17/2/53
Hallum, J. F.	25/2/53
Martin, C. J.	28/2/53
Hennessy, L.	8/3/53
Howells, V. J.	14/3/53
Gidley, A. J.	15/3/53
Petrie, D. G. A.	21/3/53
Whitehead, S. R. (*att'd Glider P.*)	26/3/53
Elliott-Bateman, N. H.	27/3/53
Dale, G. E.	31/3/53

Captains—contd.

Forrest, J. H.	5/4/53
Witt, N. O. E.	7/4/53
Edwards, P. G.	7/4/53
Davis, B. A.	12/4/53
Luty, A. I.	14/4/53
Hodder, I. M. [*l*]	17/4/53
Cardle, D.	22/4/53
Garry, J.	26/4/53
Hook, V. R.	2/5/53
Horner, D. F. J.	8/5/53
Harris, D. R.	10/5/53
Templeman, M. J.	20/5/53
Richardson, P. R.	25/5/53
Scott, B. A., *M.M.*, *B.E.M.*	28/5/53
Lange, P., *M.C.*	28/5/53
Maennling, D. E.	29/5/53
Groom, J. W. J.	4/6/53
Gardner, J. A.	5/6/53
Strelley, J.	6/6/53
Macleod, K. N.	6/6/53
Foster, D. M. H.	27/6/53
Hooper, R. W.	5/7/53
Davis, P. J.	14/7/53
Harland, D. J.	16/7/53
Leaves, P. J.	17/7/53
Mills, E. J. E.	20/7/53
Charteris-Black, M. H.	21/7/53
Timme, A. R.	1/8/53
Groenwood, D. E.	12/8/53
Blackburn, S. D.	13/8/53
Danton-Rees, T. A.	2/10/53
Crabtree, A. D.	6/10/53
Gillies, D. R.	12/10/53
Leeson, F. L.	12/10/53
Byrne, D. E. S.	14/10/53
Gratwicke, P. M.	17/10/53
Jones, M. T.	1/11/53
Langdon, P.	2/11/53
Langdon, J.	15/11/53
Charles-Jones, D. E. T.	30/11/53
Sandover, G. L.	1/12/53
Green, K. M.	3/12/53
Symes, G. E.	11/12/53
Alford, D. C.	16/12/53
Meeke, J. A.	28/12/53
Plaskett, F. J.	10/1/54
Wallis, R. L.	31/1/54

Digitized by Google

Captains—contd.

Mottram, J. N.	6/2/54
Williamson, G. J. F.	11/2/54
Taylor, G. W.	23/2/54
Agutter, D. B.	4/3/54
Turner, D. G.	8/3/54
Arnold, P. J.	15/3/54
Gyde, E. A. S.	17/3/54
Jenks, H. G.	2/4/54
Speller, N. I. B.	13/4/54
Gittings, D. J.	17/4/54
Brown, D. A.	30/4/54
Horner, D. A.	3/5/54
Leefe, C. T. R	6/5/54
Scott, J. A.	6/5/54
Lewis, R. H. M.	6/5/54
Drew, P. A.	6/5/54
Cullens, J. (*att'd Glider P.*)	6/5/54
Bagnall, D. D.	6/5/54
Prior, N. J., *pi*	17/5/54
Fenn, E. A. R.	22/5/54
Tulloch, J.	25/5/54
House, P. B., *pi*	30/5/54
McDougall, D.	6/6/54
Bavin, C. H.	13/6/54
Gray, J. W.	16/6/54
Moss, I. D.	21/6/54
Lysons, F.	26/6/54
Davies, T. J.	8/7/54
Neve, A. F.	15/7/54
Gregory-Smith, R. C. G., *B.Sc.*, x.	15/7/54
Wrake, J.	15/7/54
Peaston, W. R. G. [*l*]	15/7/54
Phipps, D. A. M.	15/7/54
Hayward, D.	15/7/54
Boulton, J. R.	15/7/54
Haynes, W.	15/7/54
Penn, C. E.	15/7/54
Rands, I. L. E.	15/7/54
Driscoll, P. J. L.	15/7/54
Luxmore, C. P.	15/7/54
Morris, G. M.	15/7/54
Gwyther, E. R.	15/7/54
Akerman, P. R.	15/7/54
Norwood, R. P.	15/7/54
Stockdale, A.	15/7/54
Read, F. M.	15/7/54
McGill, J.	15/7/54
Venables, J. A.	15/7/54
Boxall, T. J., *B.A.*	20/7/54
Churchman, A. E.	20/7/54
Chinn, J. A.	21/7/54
Tighe, J. P. (*att'd Glider P.*)	1/8/54

Captains—contd.

Travers, P. A.	5/8/54
Walmsley, G. C.	11/8/54
King, T. M.	22/8/54
Wikeley, J. D.	18/9/54
Cooke, P. W. M.	20/9/54
MacDonald, W. M. C.	24/9/54
Forsyth, A. A.	5/10/54
Baker, D. G.	21/10/54
Fluck, P. E.	21/10/54
Harris, R. N.	21/10/54
Reavley, C. H., (*l*)	21/10/54
Walker, J. E.	21/10/54
Harverson, J.	21/10/54
Gray, C.	21/10/54
Black, D. R.	21/10/54
Atkinson, R. H. B.	21/10/54
McClure, J. D.	21/10/54
Waite, S. G.	21/10/54
Vaughan, C.	21/10/54
Johnson, F. S. M.	21/10/54
Finch, C. H. L.	21/10/54
Aitken, J. D.	21/10/54
Bottomley, K. O.	21/10/54
Rolls, A. A.	21/10/54
Nash, W. F. T.	24/10/54
Russell, J. A.	31/10/54
Stone, A. T. R.	2/11/54
Hughes, M. C., *pi.*	13/11/54
Hayward, G. W. [L]	18/11/54
Selbie, W. R. A.	27/11/54
Bell, A. G.	10/12/54
Luckraft, A. W.	10/12/54
Dark, S. J.	15/12/54
Trumper, G.	15/12/54
Refoy, G. C. (*att'd Glider P.*)	22/12/54
Wills, P. J. P., *pi.*	22/12/54
Staddon, J. C. M.	22/12/54
Wickes, D. J. C.	22/12/54
Jackson, R. N., [*l*]	22/12/54
Whitehead, P., *pi.*	22/12/54
Head, C. C.	22/12/54
Boyles, R. J.	22/12/54
Dobson, G.	22/12/54
Graves, R. A.	22/12/54
Mack, L. A.	22/12/54
Beavan, K. J.	22/12/54
Sheehan, C. J.	22/12/54
Phillips, D. I.	22/12/54
Tracy, T. A.	22/12/54
Reynolds, G. H. F.	22/12/54

Digitized by Google

Royal Army Service Corps—*continued*

Captains—contd.

Courtis, B. G. E.	22/12/54
Youngs, D. A.	22/12/54
Stocker, R.	30/12/54
Waller-Wilkinson, R. N.	30/12/54
Messervy, J. S.	7/1/55
Abraham, A .A.	8/1/55
Weeks, L. P.	1/2/55
Hill, T. C.	7/2/55
Nutt, M. R.	8/2/55
Harmer, R. G.	22/2/55
Dann, M. P.	15/3/55
Miroy, R. H. (*l*)	20/3/55
Kelsall, J. M.	21/3/55
Stevens, G. C.	6/4/55
Underwood, B. D.	8/4/55
Lloyd, R. C. F.	8/4/55
West, D. J. F.	11/4/55
Tully, W. J.	1/5/55
Rees, D. M.	5/5/55
MacDonald, D. H. R.	5/5/55
Swain, F. A., *pi*	5/5/55
Murray, G. A.	5/5/55
Forman, A. B. J. (*att'd Glider P.*)	5/5/55
Isherwood, M. D.	5/5/55
Lawson, P. R. M.	5/5/55
Child, P. G. C.	5/5/55
Trumble, J. H. A.	5/5/55
Nixon, D. C. P.	5/5/55
Birkett, J. G.	27/5/55
Blackmore, A. W.	7/6/55
Ablett, R. N.	20/6/55
Newton, J.	9/7/55
White, M. J.	14/7/55
Wilson, M. C.	14/7/55
Walker, J. A. S. [*l*]	14/7/55
Hart, M. F.	14/7/55
Lillywhite, N. G.	14/7/55
Allen, A. R. H.	14/7/55
Ackers, H. L.	14/7/55
Trevredyn-Tait, P. A. D'A.	14/7/55
Line, J. A.	14/7/55
Wallace, J. G. C.	14/7/55
Elkington, A. G.	14/7/55
Webster, J. M. C.	14/7/55
Priestley, C. A.	30/7/55
Bennetts, M. J.	14/8/55
Bavin, M. J.	1/9/55
Watson, D., *pi*	17/9/55
Willies, W. E.	21/9/55
Kendrick, R. E.	14/10/55
Weir, R. L. S.	14/10/55
Millman, H. J.	28/10/55
Payne, R. F.	3/11/55

Lieutenants

Spurway, J. O. (*T/Capt.* 7/4/53)	1/11/47
Blish, N. E.	28/4/48
Mayman, I.	17/10/48
Paget, V. R. (*T/Capt.* 26/10/51)	26/10/48
D'Albertanson, A. C. (*T/Capt.* 15/1/52)	12/2/49
Rutherford, I. J.	29/5/49
Baldwick, N. T.	18/7/49
Selkirk, K. A. (*T/Capt.* 17/5/54)	7/10/49
Start, D. G. W.	2/2/50
Tippen, J. F. (*T/Capt.* 23/1/52)	5/3/50
Brown, E. H. (*T/Capt.* 9/6/53)	23/3/50
Appleton, I. M. (*T/Capt.* 16/7/55)	28/3/50
Doland, C. J. (*T/Capt.* 23/12/52)	30/4/50
Jenkins, R. E. L. (*T/Capt.* 24/6/53)	7/5/50
Coulson, D. B.	6/6/50
Baillie, J. A. (*T/Capt.* 4/8/53)	9/6/50
Batten, J. J. (*T/Capt.* 15/9/52)	8/7/50
Tyler, W. W. F. (*T/Capt.* 1/12/51)	15/7/50
Davis, K. C. (*T/Capt.* 14/4/52)	18/7/50
Marston, P. L. (*T/Capt.* 13/9/54)	4/8/50
Bogan, R. J. L. (*T/Capt.* 1/5/54)	12/10/50
McClure, J. D. (*T/Capt.* 29/12/52)	21/10/50
Reade, B. A. C.	21/10/50
Prescott, H. (*T/Capt.* 6/9/55)	23/11/50
Owen, G. W. (*T/Capt.* 10/1/54)	22/12/50
Jones, M. G. B. (*att'd S.A.S.*) (*T/Capt.* 7/8/55)	22/12/50
Gourlie, J. N. H. (*T/Capt.* 12/1/53)	22/12/50
Holman, H. B. (*T/Capt.* 17/5/54)	22/12/50
Sutton-Pratt, M. P.	22/12/50
Chearnley, P. J.	12/1/51
Heydon, G. H. C.	14/2/51
Simmons, A. J. (*T/Capt.* 16/8/54)	28/2/51
Love, F. (*T/Capt.* 23/10/54)	2/5/51
Bowers, J. M.	24/5/51
Chinn, D. R. (*T/Capt.* 20/6/55)	27/5/51
Gardner, J. G. W.	27/5/51
Yates, A. M.	20/6/51
Bowser, P. C.	13/7/51
Gray, A. B. D. (*T/Capt.* 22/6/53)	14/7/51
Tate, W.	14/7/51
Bennett, A. J. N. (*T/Capt.* 14/7/54)	14/7/51
Gray, A.	26/7/51
Roberts, P. W. M. (*T/Capt.* 12/1/53)	20/8/51
Richardson, A. T. (*T/Capt.* 6/9/55)	28/8/51
Marshall, E. J. (*T/Capt.* 1/4/55)	13/9/51
Gwynne, K. F. (*T/Capt.* 17/9/53)	14/9/51
Maidman, R. S.	6/11/51

Digitized by Google

Royal Army Service Corps—*continued*

Lieutenants—contd.

Towill, J. M. (*T/Capt.* 3/1/55)	11/11/51
Fountain, L. S.	28/11/51
Simpson, A. G.	8/12/51
Ralph, P. R.	9/12/51
Grevatt, A. G. (*T/Capt.* 18/10/53)	9/12/51
Harrold, B. J. (*T/Capt.* 30/8/53)	13/12/51
Moss, E. A. (*T/Capt.* 18/9/54)	16/12/51
Bell, P. D. [*l*] (*T/Capt.* 9/9/55)	16/12/51
Treherne, C. C.	16/12/51
Dance, R. J. (*T/Capt.* 1/2/55)	16/12/51
Field, J. M. (*T/Capt.* 27/5/54)	16/12/51
Shaw, J. F. B. (*T/Capt.* 16/12/54)	16/12/51
Turner, J. I. (*T/Capt.* 16/5/54)	16/12/51
Riggall, J. S. (*T/Capt.* 23/2/55)	16/12/51
Hickey, S. M. W. (*T/Capt.* 15/4/54) (*att'd Glider P.*)	16/12/51
Willson-Lloyd, M. (*T/Capt.* 15/8/54)	16/12/51
Hetherell, J. G.	16/12/51
O'Neil, B. L.	16/12/51
Hobbs, D. F. D. (*T/Capt.* 29/8/55) (*att'd S.A.S.*)	16/12/51
Strang, J. A. (*T/Capt.* 15/1/54)	16/12/51
Applegate, M. J. S.	16/12/51
Heath, C. J. S.	16/12/51
Oliver, G. E. G. (*T/Capt.* 1/7/54)	16/12/51
Culley, P.	16/12/51
de Routon, A. J.	16/12/51
North, R. R.	16/12/51
Mann, B. N.	16/12/51
Schofield, T. P.	16/12/51
Lawson, N. G. P.	16/12/51
Wells, C. R. H.	16/12/51
Arnold, F. W.	16/12/51
Kingsmill, A. J.	10/1/52
Greenwood, J. M.	3/2/52
Lord, G. V.	6/2/52
Appelt, J. R. (*T/Capt.* 13/3/55)	14/2/52
Piper, C. J. (*T/Capt.* 7/6/53)	28/2/52
Browning, J. C.	9/3/52
Durrant, J. R.	27/3/52
Wiles, E. A.	28/3/52
Benham, P. M.	5/4/52
Brattin, T.	13/4/52
Braggins, D. H.	19/4/52
Bignell, B. H. (*T/Capt.* 2/5/54)	20/4/52
James R. (*T/Capt.* 25/10/54)	8/5/52
Hearn, R. A. (*T/Capt.* 14/6/54)	20/5/52
Taylor, R. M. (*T/Capt.* 22/8/55)	29/5/52
Bridgstock, P. H. (*T/Capt.* 24/4/55)	29/5/52
Allen, W. M.	29/5/52
Hainsworth, D. (*T/Capt.* 18/10/54)	11/6/52
McLeod, I. N. F. (*T/Capt.* 2/9/54)	16/6/52
Massey, J. B.	3/7/52
Francis, B. B.	6/7/52
Turner, J. A.	20/7/52
Barton, R. H. G. (*T/Capt.* 4/10/54)	22/7/52

Lieutenants—contd.

Garner, D. H. (*T/Capt.* 17/5/54)	22/7/52
Richards, V.	22/7/52
Bulmer, J. R. (*T/Capt.* 8/6/54)	22/7/52
Heaps, W. J. (*T/Capt.* 18/1/55)	22/7/52
Donnison, D. G.	22/7/52
Mockton, D. P.	22/7/52
Muskett, L. F. J. [*l*] (*T/Capt.* 15/7/55)	22/7/52
Rivers, R. J. H.	22/7/52
Bleasdale, G. E. (*T/Capt.* 8/6/54)	22/7/52
Moon, J. H.	22/7/52
Ottley, R. T.	11/8/52
West, W. P. C.	12/8/52
Priest, R. A. J.	19/8/52
Cooke, P. R.	21/8/52
Parsons, M. J.	23/8/52
Stump, A. G. S.	26/9/52
Shorrock, G. (*T/Capt.* 17/7/54)	26/10/52
Crane, T. P. R. (*T/Capt.* 1/9/55)	8/11/52
Livsey, J. A. (*T/Capt.* 26/10/54)	15/11/52
Balcombe, D. G.	17/11/52
Thorpe, J. L. L.	17/11/52
Milnes, G. A.	30/11/52
Meares, J. W. S.	8/12/52
Lewis, P. R. B.	13/12/52
Platfoot, C. G. F. (*T/Capt.* 14/4/55)	15/12/52
Roberts, G. A.	21/1/53
Barrett, T. K. G. S. (*T/Capt.* 18/10/54)	29/1/53
Phillips, N. J. M. (*T/Capt.* 1/4/55) (*att'd Glider P.*)	9/2/53
Slade, R. H. (*T/Capt.* 28/2/55)	9/2/53
Marsden, V. C.	9/2/53
Seager, P. A.	9/2/53
Horner, P. W. (*T/Capt.* 18/4/55)	9/2/53
Groombridge, G. A. (*T/Capt.* 6/7/54)	9/2/53
Hopper, G. M. J. (*T/Capt.* 4/8/54)	9/2/53
MacDermid, A. C.	9/2/53
Dudderidge, M. N. V.	9/2/53
Underhill, C. G. K. (*T/Capt.* 31/8/54)	9/2/53
Levy, G. J. (*T/Capt.* 25/7/55)	9/2/53
Taylor, J. H. (*T/Capt.* 24/8/54)	9/2/53
Roots, C. M.	9/2/53
Mason, D. J.	9/2/53
Bisset, A. G.	9/2/53
Godwin, P. B.	9/2/53
St. Johnston, C. I. (*T/Capt.* 15/7/54)	9/2/53
Jones, E. P.	9/2/53
Drew, H. O'N.	20/2/53
Allison, D. J. (*T/Capt.* 16/8/55)	25/2/53
Mawby, A. C.	6/3/53
Powell, A. J.	12/3/53
Payne, W. M. (*T/Capt.* 16/8/54)	16/3/53
Shales, H. B. H.	18/3/53
Parkin, A. R. (*T/Capt.* 20/9/54)	7/4/53

Digitized by Google

Royal Army Service Corps—*continued*

Lieutenants—contd.

Hill, P. T. B.	11/5/53
Ridley, B. C. (*T/Capt.* 16/7/55)	3/8/53
Newcombe, A. R. (*T/Capt.* 1/10/54)	3/8/53
Bateson, B. B.	3/8/53
Jordan, J. H.	3/8/53
Mansfield, J. M. R., *B.A.*	3/8/53
Riches, J. M.	3/8/53
Peradon, I. F. F.	3/8/53
Bond, P. A.	3/8/53
Atwill, J. J. P.	3/8/53
Good, H. D. B. (*T/Capt.* 23/8/54)	3/8/53
Vernon, P. H. V.	3/8/53
Ball, S. B.	3/8/53
Attwood, T. J. (*T/Capt.* 1/3/55)	3/8/53
Cann, D. R.	3/8/53
Coles, J. A.	3/8/53
Burn, C. L.	3/8/53
Bird, J. H. R.	3/8/53
Jeans, J.	3/8/53
Speight, N.	3/8/53
Hopkins, S. P.	3/8/53
Cochrane, P. W	3/8/53
Houchin, P. H.	8/8/53
Smith, B. T. C.	9/8/53
Paterson, H. N. C., *M.C.*	14/8/53
Norrish, A. R.	28/8/53
Finnis, M. M. S.	25/9/53
Barnard, P. M.	26/9/53
O'Connor, J. C.	28/9/53
Wilson, C. W. (*T/Capt.* 2/5/55)	22/10/53
Mortimer, R. M.	26/10/53
Parker, G. W.	29/10/53
Rees, M. D. I.	15/11/53
Smith, A. T. (*T/Capt.* 2/2/55)	30/11/53
Elliott, P. R. (*T/Capt.* 14/7/55)	28/1/54
Jordon, M. E.	8/2/54
Fear, P.	8/2/54
Butteriss, R. C.	8/2/54
Mawer, A. W.	8/2/54
Grincell, J. F. (*att'd S.A.S.*)	8/2/54
Gout, R. A.	8/2/54
Ludlow, E. J. R.	8/2/54
Young, W. M.	15/2/54
Babbage, M. J.	24/2/54
Pheby, A. W. (*T/Capt.* 19/8/55)	21/3/54
Grant, A.	8/4/54
Whittaker, J. P.	23/4/54
Nares, M. A.	28/4/54
Macbeth, A. C.	2/6/54
Elwis, J. M. C.	10/6/54
Healey, J.	17/7/54
Macro, J. A.	22/7/54
Brown, G. J.	25/7/54

Lieutenants—contd.

Seddon, D. L.	1/8/54
Easden, N. D., *B.A.*	1/8/54
Paine, O. B. N.	1/8/54
Tingley, P. R. (*T/Capt.* 1/10/55)	1/8/54
Fincham, N. A. W.	1/8/54
Payne, J. D.	1/8/54
Stone, P. J.	1/8/54
Hale, H. R. (*T/Capt.* 1/7/55)	1/8/54
Saunders, D. H.	1/8/54
Hickling, M. J. L.	1/8/54
Robertson, I. M.	1/8/54
Wallace, R. C.	1/8/54
Clark, A.	1/8/54
Littell, A. R.	1/8/54
Wauchope of Niddrie, A. D.	1/8/54
Whitrow, H. T.	1/8/54
Strange, T. E. L.	1/8/54
Bowen, J. M.	1/8/54
Herbert, P. S.	1/8/54
Boxhall, P. G.	1/8/54
Beacon, P. A.	4/8/54
Bowley, R. K. L.	8/8/54
Beattie, J. M. N.	12/8/54
O'Connell, C. L. N.	6/9/54
Wolstencroft, P.	26/9/54
Mitchell, H. L. A.	1/10/54
Williams, D. N.	1/10/54
Duncan, A. D.	7/10/54
Stokes, A. F.	9/10/54
Wilkinson, J. S.	17/10/54
Murphy, B.	3/11/54
Forsyth, T. S. H.	9/12/54
Barrell, R. A.	11/12/54
Wade, E. R. L.	24/1/55
Campbell, M. S.	6/2/55
Husband, G.	6/2/55
Cosgrove, T. M.	6/2/55
Morris, J. L.	6/2/55
Simpson, D. A.	6/2/55
Hannifan, M.	6/2/55
Scriven, P. St. C.	6/2/55
Willis, B. V.	6/2/55
Beatson-Bell, J.	6/2/55
Beall, D. F.	6/2/55
Viant, R. W.	6/2/55
Umney, E. J.	6/2/55
Garland, C. P.	6/2/55
Beaty, J. H.	6/2/55
Pigot, M. R.	6/2/55
Platt, C. A.	6/2/55
Hammond, B. D., *B.A.*	6/2/55
Broome, G.	10/3/55

Digitized by Google

Lieutenants—contd.

Ward, I. E. E.	24/3/55
Marzetti, P. J.	21/4/55
Eastgate, V. R.	29/4/55
Fenner, F. N.	20/6/55
Sherburn, J. R.	26/6/55
Evans, A. F. R.	10/7/55
Bower, R. P.	31/7/55
Randall-Smith, M.	31/7/55
Watts, D. R.	31/7/55
Sharpe, A. D.	31/7/55
Street, T. C.	31/7/55
Wells, W. G. J.	31/7/55
Bulpin, P. S.	31/7/55
Huthwaite, J. M.	31/7/55
Soulsby, M. H.	31/7/55
Claydon, W. B. C.	31/7/55
Skelton, A. W.	31/7/55
Cliff, G. T.	31/7/55
Ellis, R.	31/7/55
Tatham, J. T.	31/7/55
Cary, G. D.	31/7/55
Jacobs, P. C.	31/7/55
Wheeler, D. D. C.	31/7/55
Field, P. C.	31/7/55
Merrylees, D. L.	31/7/55
Maitland, M. G.	31/7/55
Metcalfe, L.	22/8/55
Masham, B. S.	27/8/55
Herron, I. R.	20/10/55

2nd Lieutenants.

Finlayson, D. C.	5/11/53
O'Hare, C. D.	17/11/53
Winterbourne, A. J. [*l*]	21/1/54
McIlvean, D. M.	5/2/54
Adams, E. R.	12/2/54
Colley, D. B. H.	12/2/54
Jackson, J. P. R.	12/2/54
Nye, A. E.	12/2/54
Lee, J. A.	12/2/54
Bunce, M. B.	12/2/54
Middleton, W. B. C.	12/2/54
Butler, M. M. J.	12/2/54
Chilcott, M. J.	12/2/54
Forster, W. A.	12/2/54
Hitchings, P. V.	12/2/54
Quick, P. C.	12/2/54
Tweedie, I. G.	12/2/54
Arnold, R. E.	12/2/54
Bell, G. G.	12/2/54
Hastings, R. S.	12/2/54
Lawrence, P. J.	12/2/54
Martin, R. L.	12/2/54
Walters, S. P.	12/2/54
Jones, B. G.	12/2/54

2nd Lieutenants—contd.

Alexander, M. O. M.	12/2/54
Mongor, P. S.	12/2/54
Price, J. R. M.	12/2/54
Boardman, C. W.	12/2/54
Murray, J. G. L.	12/2/54
Barrett, B. L.	12/2/54
Hambly, J. R.	12/2/54
Stevens, H. B.	3/3/54
Murphy, D. J.	14/3/54
Randall, D. M. G.	2/4/54
Bayldon, J. M.	9/5/54
English, T. S.	16/5/54
McLaughlan, D. J.	4/6/54
Smith, R. J.	6/8/54
Swale, M.	6/8/54
Harris, P. G.	6/8/54
Gooderham, P. G.	6/8/54
Foster, C. H. U.	6/8/54
Muston, A. J.	6/8/54
Boulton, R. B. L.	6/8/54
Gourd, J.	6/8/54
Warren, P. J.	6/8/54
Harrington, R. A.	6/8/54
Smyth, N. E.	6/8/54
Daukes, C. F.	6/8/54
Leech, H. J.	6/8/54
Collins, I. D.	6/8/54
Coles, B. H. R.	24/10/54
Tannock, R. C. W.	28/10/54
Ching, R.	31/10/54
Selleck, F. J.	16/11/54
Coombes, J. S.	4/2/55
Danks, P.	4/2/55
Hicks, K. G. W.	4/2/55
Beadle, C. W. S.	4/2/55
Coleman, P. D.	4/2/55
Mahoney, B. C. P. G.	4/2/55
Mentzel, K. I.	4/2/55
Clarke, J. N.	4/2/55
Dickinson, E.	4/2/55
Ridgway, T H.	4/2/55
Hawtin, J. H.	4/2/55
Dixon, A. K.	4/2/55
Foster, D. M.	4/2/55
Hutchings, R. J.	4/2/55
Rowley, A. A.	4/2/55
Mitchell, J. S.	4/2/55
Wilson, J. H.	4/2/55
Downing, J. H.	4/2/55
Parkinson, E. A.	4/2/55
Kearney, M.	4/2/55
Porter, D. J.	4/2/55
Holloway, J. E.	4/2/55

Digitized by Google

2nd Lieutenants—contd.

Govier, J.	4/2/55
Edwards, G. C. W.	19/5/55
Aston, M. P.	3/6/55
Newberry, D. A. G.	6/6/55
Taylor, J. MacI.	22/7/55
Evans, P. B.	29/7/55
Mallon, J. J.	29/7/55
Fox, T. P.	29/7/55
Wastie, C. F. L.	29/7/55
Turner, M. H.	29/7/55
Roberts, C. J.	29/7/55
Allum, A. R.	29/7/55
Wilson-Claridge, J. A. M.	29/7/55
Palmer, P. I.	29/7/55
Pickering, E. D.	29/7/55
Garratt, R. L.	29/7/55
Sobey, E. J.	29/7/55
Eaton, L. R.	29/7/55
Beer, A.	29/7/55
Mears, P. S.	29/7/55
Marshall, M. A.	29/7/55
Hope, J. C.	29/7/55
Ingram, J. H.	29/7/55
Bidmead, J. D.	5/9/55

Quarter-Masters.

Tomlinson, H. J.		25/4/39
	lt.-col.	8/6/52
Collings, R. C., *M.B.E.* (*Seconded to Emp. List* (2*x*))		1/5/39
	lt.-col.	11/8/52
Wilkinson, T. H.		1/5/39
	lt.-Col.	16/7/53
Gardner, T. A., *M.B.E.*		1/7/39
	maj.	23/5/49
Briant, E. S.		1/7/39
	maj.	20/1/49
Lumsden, H. A.		5/8/39
	maj.	23/9/49
Ascroft, E. S., *M.B.E.*		14/8/39
	maj.	10/3/49
Thomas, P. J., *M.B.E.* (*Seconded to Emp. List* (2*x*))		7/10/39
	maj.	24/12/49
Wedgebury, E. H., *M.B.E.* (*Seconded to Emp. List* (2*x*)		11/5/40
	maj.	27/11/48
Neal, E. J., *M.B.E.* (*Seconded to Emp. List* (2*x*))		2/9/40
	maj.	2/2/49
Lloyd, R. P.		5/12/40
	maj.	20/1/49
Pepper, W. J. H.		6/10/41
	maj.	17/6/49

Quarter-Masters—contd.

Way, A. W., *M.B.E.*		12/5/42
	maj.	5/5/49
Cook, E. A., *M.B.E.* (*Seconded to Emp. List* (2*x*))		25/7/42
	maj.	20/11/48
Chinnery, F.		5/11/42
	maj.	3/3/49
Spooner, W. R.		14/11/42
	maj.	24/12/49
Carney, P. L.		18/7/43
	maj.	6/8/49
Davidson, E. R.		8/12/43
	maj.	3/3/51
Crowder, H. A.		12/12/43
	maj.	22/3/49
Budd, W. T.		26/3/44
	maj.	26/1/50
Gibson, C.		11/11/44
	maj.	15/6/49
Adams, J.		6/12/45
	maj.	3/9/49
Barson, C. G.		24/5/46
	maj.	6/5/54
Twelves, H. G. T., *M.B.E.*		22/6/46
	maj.	23/8/52
Howlett, E. W.		11/11/46
	maj.	17/2/50
Taylor, R.		3/2/47
	maj.	26/10/49
McKinley, C. E.		25/3/47
	maj.	20/3/49
Storey, J. W.		25/3/47
	maj.	11/10/49
Simpson, R. H.		4/10/47
	maj.	22/9/49
Roberts, T., *M.B.E.*		5/10/47
	maj.	22/8/50
Bland, J. A. K.		29/10/47
	maj.	2/1/50
Stock, S. R.		27/11/47
	maj.	9/10/53
Leadeham, J. R. G.		27/11/47
	maj.	12/10/49
Cox, W. E.		27/11/47
	maj.	13/12/50
Mackrill, G. A.		27/11/47
	maj.	15/8/50
Crowcroft, H.		27/11/47
	maj.	27/1/50
Rice, S. E.		27/11/47
	maj.	26/5/51

Digitized by Google

Quarter-Masters—contd.

Kinghorn, S.		27/11/47
	maj.	30/12/49
Horrobin, W.		27/11/47
	maj.	27/4/55
Wood, G. C. G.		27/11/47
	maj.	20/8/52
Leach, A. E., *M.B.E.*		7/11/47
	maj.	9/2/51
Bamford, F. C.		27/11/47
	maj.	21/5/50
Burkimsher, R. T.		27/11/47
	maj.	1/7/51
Dewsall, A. H.		27/11/47
	capt.	24/12/49
Dyas, R.		5/2/48
	maj.	26/4/52
Cole, C. J.		9/2/48
	maj.	27/7/51
Squibb, F. G. L.		3/5/48
	maj.	24/9/51
Harris, C. H.		3/8/48
	maj.	20/10/52
Walsh, L. D.		11/8/48
	maj.	22/5/50
Tomlinson, R. J.		16/8/48
	maj.	10/12/51
Giddings, J. H.		28/9/48
	capt.	9/1/50
Wilson, E. A.		1/1/49
	maj.	8/1/52
Walton, H. L.		6/1/49
	maj.	29/2/52
Taylor, J. F.		1/3/49
	capt.	30/11/49
Lorkin, J.		1/3/49
	capt.	26/10/51
Barron, T. G. F.		1/3/49
	maj.	19/1/53
Russell, C. N.		1/3/49
	capt.	14/9/52
Townsend, F. G.		20/5/49
	maj.	3/5/53
Badcock, R. F. J., *B.E.M.*		21/5/49
	maj.	29/9/52
Palmer, C. W.		9/6/49
	maj.	12/8/54
Saunders, W. J.		29/7/49
	maj.	17/8/51
Clapton, E. L.		7/8/49
	maj.	8/4/53
Simpson, C. W. J.		17/9/49
	maj.	2/11/55
Darling, L. D.		23/9/49
	maj.	28/4/55
Price, G. P., *M.B.E.*		1/10/49
	maj.	29/4/52

Quarter-Masters—contd.

Bulbeck, L. I.		1/1/50
	maj.	23/10/52
Smith, J. J., *M.B.E.*		4/1/50
	capt.	11/6/52
Adams, R. A.		31/1/50
	maj.	4/9/52
Jones, R. J., *M.B.E.*		19/3/50
	capt.	11/11/52
Lyons, A. F.		23/3/50
	maj.	22/11/52
Skinner, G. C.		8/5/50
	maj.	13/12/51
Thomas, I. G.		15/5/50
	maj.	16/3/53
Hobbs, A. G.		13/7/50
	maj.	1/3/54
Lean, B.		13/7/50
	maj.	22/1/53
Laidler, T. G.		13/7/50
	maj.	3/12/52
Purnell, R. J.		13/7/50
	maj.	16/1/55
Fearns, R. N., *M.B.E.*		13/7/50
	maj.	26/3/53
Sadler, L. A. J.		13/7/50
	maj.	16/3/53
Jeffries, E. L.		13/7/50
	maj.	13/12/52
Jennings, H. C. R.		13/7/50
	maj.	13/7/52
Barker, A. E.		13/7/50
	maj.	7/8/54
Rose, E. A. H.	*capt.*	13/7/50
Perriman, F. W.		13/7/50
	capt.	10/6/52
Adams, H. S.		13/7/50
	maj.	7/8/54
Corbett, R. E.		13/7/50
	maj.	27/10/53
Walters, J. H.		13/7/50
	maj.	1/7/54
Bishop, S. J.		13/7/50
	maj.	1/1/55
March, H. J., *B.E.M.*		13/7/50
	maj.	10/2/54
Restall, C. J. D.		13/7/50
	maj.	20/8/53
Cossins, A.		13/7/50
	maj.	5/10/55
Haslam, W.		13/7/50
	maj.	25/7/55
Woodward, J.	*capt.*	13/7/50
Kay, J. McK. G., *M.B.E.*		13/7/50
	maj.	23/7/53
Cridland, J. C.		13/7/50
	capt.	29/3/54
Baddock, F. G. L.		13/7/50
	maj.	7/4/53
Noble, R. H.	*capt.*	13/7/50

Digitized by Google

Royal Army Service Corps—*continued*

Quarter-Masters—contd.

Evans, W. E.		13/7/50
	maj.	22/2/53
Elphick, J. W.		13/7/50
	capt.	16/12/53
Tinsley, C. H.		13/7/50
	capt.	26/11/53
Hutchinson, G. E.		13/7/50
	maj.	30/12/52
Holland, A.		13/7/50
	maj.	10/5/53
Hamlen, F. W.		13/7/50
	capt.	26/8/54
Burke, J.		13/7/50
	maj.	10/2/53
Pooley, L. R. B., *p.s.c.*		13/7/50
	maj.	14/1/53
Potter, C., *M.B.E.*		13/7/50
	maj.	7/4/53
Hughes, J. A. V.		2/11/50
	maj.	21/11/53
Gosling, W. A.		3/11/50
	maj.	17/4/54
Taylor, H.		16/12/50
	capt.	2/12/53
Cobb, A. J. F.		2/1/51
	capt.	3/7/54
Flood, W. H.	*capt.*	12/3/51
Lacy, D. G., *M.B.E.*		12/3/51
	maj.	13/1/55
Barnett, A. C.		14/6/51
	capt.	3/3/55
Strangleman, R.		29/6/51
	maj.	31/12/52
Webb, W. A.		1/8/51
	maj.	26/6/54
Pennells, A. P.		10/10/51
	capt.	5/8/55
Ellender, E. A.		1/1/52
	maj.	13/1/55
Perrins, J.	*capt.*	1/1/52
Piggott, J. H.		1/1/52
	capt.	11/4/55
Muir, V. F.		1/1/52
	capt.	14/10/55
McGill, F. R.		1/1/52
	maj.	9/10/55
Judge, A. G. J.		1/3/52
	capt.	23/11/54

Quarter-Masters—contd.

Pender, J. E.		1/3/52
	capt.	25/4/54
Smith, D. C. McG.	*maj.*	7/4/53
Shipley, H. A.		12/4/53
	capt.	6/11/55
Tidey, G. E.		28/4/52
	capt.	7/6/55
Ridge, H. B.		20/5/52
	capt.	29/5/54
Davis, J. O. C.		4/6/52
	capt.	16/8/55
Argyle, J. M.	*capt.*	25/6/52
Long, W. J.		29/6/52
	capt.	19/9/55
Woodward, J.	*maj.*	10/8/52
Loveday, A. T. F.		11/8/52
	maj.	13/9/55
Barnes, C. R. W.		14/8/52
	capt.	15/11/55
Jones, R.		31/10/52
	maj.	16/7/54
Davies, G. O.	*lt*	9/12/52
Denny, W. G.	*lt.*	15/12/52
Fisher, W. H.	*lt.*	19/12/52
Holding, W. V.		11/1/53
	maj.	20/5/54
Boxall, J. R.		4/3/53
	maj.	24/4/55
Theobald, W. A.		7/3/53
	maj.	23/1/55
Elliott, W. (*local Capt.* 21/1/54)	*lt.*	3/4/53
Wheatley, H. R. A.	*capt.*	14/4/53
Davies, S. L.	*lt.*	30/6/53
Taylor, J. R.		30/6/53
	maj.	10/1/55
Davies, L. S.	*capt.*	10/9/53
Rogers, L. A.	*capt.*	30/9/53
Dove, F. G. L.		16/10/53
	maj.	14/3/54
Pearce, R. W.	*maj.*	30/10/53
Farmer, F. G., *M.B.E.*		2/11/53
	capt.	14/7/54
Ward, C. W. R.		6/11/53
	maj.	3/3/55
Judge, P. F. H., *M.B.E.*	*lt.*	6/11/53
Sutter, W. J.	*lt.*	6/11/53
May, R. A. E.	*lt.*	6/11/53

Digitized by Google

Royal Army Service Corps—*continued.*

Quarter-Masters—contd.

Collins, C. R.	*lt.*	6/11/53
Clark, R. I. G.	*maj.*	6/11/53
Sealey, C. H.	*lt.*	6/11/53
Doyle, B. J.	*lt.*	6/11/53
Paterson, A.	*lt.*	6/11/53
Roope, W. R. A.	*lt.*	6/11/53
Webb, J. E.	*capt.*	6/11/53
Baddock, B. E. L.	*lt.*	6/11/53
North, D. A.	*lt.*	6/11/53
Farrell, F. C.	*capt.*	6/11/53
Gill, A. G., *M.B.E.*		6/11/53
	maj.	10/2/54
Norris, J. N.	*capt.*	6/11/53
Gardiner, D. W. A.	*capt.*	6/11/53
Havercroft, G.	*lt.*	6/11/53
Elliott, S.	*capt.*	6/11/53
Walters, E., *B.E.M.*		6/11/53
	maj.	28/7/54
Gardner, W. E.	*lt.*	6/11/53
Hawes, S. S.	*capt.*	6/11/53
Bolger, M. J.	*lt.*	6/11/53
Burry, R. H.	*lt.*	6/11/53
Atterbury, T. E.	*lt.*	6/11/53
Spackman, T. A.	*lt.*	15/12/53
Hoyle, F. L.	*lt.*	6/1/54
Warner, W. W.		27/2/54
	maj.	24/5/55
Meek, F.	*capt.*	28/2/54
Nicholas, J. A.	*maj.*	4/4/54
Lock, A. H.	*maj.*	30/4/54
Brothwell, C. A.	*capt.*	3/6/54
Watson, B.	*maj.*	4/6/54
Drew, G. F. J., *M.B.E.*	*lt.*	1/8/54
Clapham, G.	*maj.*	1/8/54
Jones, J. S. A.	*capt.*	19/9/54
Curtis, A.	*maj.*	4/10/54
Lindley, A. E.	*capt.*	23/10/54
Humber, R. A.	*capt.*	23/10/54
Pritchard, H. W.	*maj.*	13/11/54
Burgess, L. D.	*lt.*	24/11/54
Robinson, E.	*lt.*	10/12/54
Clayton, N. A.	*lt.*	12/12/54
Creighton, W., *M.B.E.*	*maj.*	1/1/55
Kershaw, R. E.		14/1/55
	maj.	11/5/55
Doherty, C. F., *M.B.E.*		24/1/55
	maj.	26/6/55

Quarter-Masters—contd.

Nichol, W. M., *D.S.O.*	*maj.*	3/3/55
Shaw, A. L.	*lt.*	15/3/55
Stennett, D. H., *B.E.M.*	*lt.*	23/3/55
Roxburgh, J. W.	*lt.*	4/4/55
Welch, E.	*lt.*	16/4/55
Cole, R. C.	*maj.*	30/4/55
Gardiner, A. R.	*maj.*	18/5/55

Director of Music.

Dean, J. F., *A.R.C.M., p.s.m.*		11/8/47
	capt.	29/11/50

Digitized by Google

Royal Army Service Corps—*continued*

Regular Army Short Service Officers

Majors.

Flood, D. F., *M.B.E.* (*Emp. List* (4))	2/5/44
Waterfield, J. F.	**3/4/45**
Wicks, W. W.	**17/8/48**
Nutt, A. W. (*Emp. List* (4))	25/5/49
Hall, C. L. A.	19/6/52
Murray, F. A., *T.D.*	**14/7/52**
Palfrey, W. C., *E.R.D.*	29/8/52
Walcot, E. G. E.	5/10/52
Watson, F. G., *T.D.*	10/11/52
White, H. E.	19/12/52
Sythes, E.	13/1/53
Collins, E., *M.B.E.*	19/1/53
McDonald, F. C.	20/1/53
Malone, E. G., *p.s.c.*	7/2/53
Carr, C. G.	21/2/53
Grice, C. E., *M.B.E.*	24/2/53
Lynch, J. (*Emp. List* (4))	15/3/53
Moretti, C. E. S., *p.s.c.*	16/3/53
Gosling, R.	28/5/53
Le Rougetel, R. H.	27/7/53
Sharpe, A. E.	18/9/53
Slow, L. E., *M.B.E.*	2/10/53
Hawkin, E. L. B. (*Emp. List* (4))	12/10/53
Clark, R. S., *M.B.E.* (*Emp. List* (4))	1/12/53
Edmunds, W. J. H. (*Emp. List* (4))	2/12/53
Gibson, R. W.	7/12/53
Baker, S. E.	13/12/53
Abraham, J. A. G., *M.C.*	27/1/54
Wells, J. W. A.	27/1/54
Shipton, A.	27/1/54
Johnson, R. P.	3/2/54
O'Sullivan, P.	3/2/54
Petch, H., *M.B.E.*	3/2/54
Sidney, S. H.	15/3/54
Rowe, C. C.	28/3/54
Cheeseman, E. J.	29/3/54
Warr, E. F., *M.B.E.*	24/4/54
Archer, C. M.	24/4/54
Jordan, A. N. J.	10/5/54
Crawford, D. A. G.	23/5/54
Coldwell, A., *M.B.E.*	12/6/54
Butler, R. S.	4/7/54
Ryder, C. H. (*Emp. List* (4))	4/7/54
Thorndycraft, J. T.	10/8/54
Sales, J. E. D.	16/8/54
Frazer, C. S.	30/8/54

***Majors*—contd.**

Morgan, A. J. (*Emp. List* (4))	7/9/54
Turner, R. A. Y.	13/9/54
Harrison, H. M. E., *M.B.E*	13/9/54
Deacon, E. A. N.	29/10/54
Cobb, G. H.	22/11/54
Marder, C. (*Emp. List* (4))	23/12/54
Kent, C. C.	31/12/54
Smith, W. J. J.	14/1/55
Holton, N. E. (*Emp. List* (4))	20/1/55
Jerrard, C. E.	26/2/55
Kealey, G. H. (*Emp. List* (4))	14/3/55
Wilson, H. (168452)	26/3/55
Reade, D. H. de T. (*Emp. List* (4))	9/4/55
Rankine, J.	19/4/55
Eyles, W. F.	17/7/55
Fraser-Flowers, A. St. G. (*Emp. List* (4))	21/7/55
Carter, J. H.	24/7/55
Skelly, H. W., *M.B.E.* (*Emp. List* (4))	29/7/55
Edgar, J. G.	21/8/55
Goulding, W. H. (*Emp. List* (4))	11/10/55
Jenkins, R. W., *M.B.E.*	26/10/55
Collins, T. E. (*Emp. List* (4))	5/11/55
Smeeton, H. R. (*Emp. List* (4))	14/11/55

Captains.

Hampton, W. G. (*T/Maj.* 1/12/44)	**1/1/42**
Linton, R. T.	**1/2/43**
Allen, W.	**7/2/43**
Vickery, R., *M.B.E.*	**30/3/43**
Carpenter, A. W.	**1/10/43**
Matthews, E. R. C.	26/11/44
Raines, J. W.	**6/1/45**
Hill, J. A.	7/1/45
Brook, C. F.	**26/5/45**
Gardiner, G. H. P.	**13/6/45**
Hamlett, L. E. (*T/Maj.* 18/11/47)	5/9/45
Moon, A. B. F.	**24/11/45**
Banyard, G. E.	**26/11/45**
Ford, S. J. J.	14/12/45
Forsyth, J. G.	30/1/46
Logan, W. J.	1/2/46
Minahan, V. E., *M.B.E.*	**1/3/46**
Merrick, G. E. (*T/Maj.* 1/2/50)	**2/4/46**
Douglas, W. (*T/Maj.* 11/4/46)	**11/4/46**
Frogley, D. J.	**17/4/46**
Williams, E. J.	**28/5/46**
Reed, A. H.	**19/6/46**
Wallace, J. H. C.	**20/6/46**

Digitized by Google

Royal Army Service Corps—Regular Army Short Service Officers—*continued*

Captains—contd.

Allison, C.	15/7/46
Rudd, F. G. (*Emp. List* (4)	15/8/46
Lander, P. J.	2/9/46
Tadman, F. V.	9/10/46
Conolly, E. F. P.	5/11/46
Davison, J. M.	1/1/47
Edwards, J. W.	16/2/47
Bowers, N. E.	27/3/47
Trask, F. G. W.	21/9/47
Walton, H. L.	1/11/47
Bartlett, A. A. (*Emp. List* (4))	1/11/47
Tolson, W.	1/11/47
Stone, W.	1/11/47
Smith, D.	1/11/47
Curtis, A.	6/12/47
Dupuy, R. W.	12/2/48
Prendergast, J. J.	5/3/48
Dove, F. G. L.	14/8/48
Gearns, D.	7/5/48
Bailey, H. A. (*Emp. List* (4))	10/8/48
Fluellen, C. F.	5/12/48
Sewell, G.	4/1/49
Ramage, W. D. G.	3/2/49
White, B. A. C. (*Emp. List* (4))	13/2/49
Ellis, J. W.	13/2/49
Wilson, R.	13/3/49
Peacock, J. R.	27/3/49
James, E. W. (*Emp. List* (4))	10/4/49
Skellam, J.	8/5/49
Bartlett, R. A.	8/5/49
Grant, G. R.	13/5/49
Jones, P. B.	16/5/49
Hawkes, W. J.	31/5/49
Hartridge, A. L.	11/6/49
McLennan, J. A. (*Emp. List* (4))	19/6/49
Murphy, P. R.	23/6/49
Spreag, L. C.	17/7/49
Williams, F. H.	28/7/49
Peters, V. R.	4/8/49
Thomas, E. J.	30/10/49
Neighbour, G. L.	30/10/49
Neale, B. H.	6/11/49
Foxon, E. C.	13/11/49
Moore, R.	6/12/49
Dawson, D. W.	22/12/49
Burrows, E. H.	15/1/50
Dixon, S.	15/1/50
Clark, F.	26/2/50

Captains—contd.

Hutchinson, J.	5/3/50
Goode, E. A. J.	28/3/50
Osborne, N.	14/4/50
Barton, S. W.	22/4/50
Sparrow, E. J.	20/5/50
Stock, R. J.	20/5/50
Cant, R.	6/6/50
Robertson, M.	2/7/50
Morley, R. J. C.	15/7/50
Lambert, W.	20/7/50
Mumford, R. E. W.	5/9/50
Darvil, L. J.	9/9/50
Gibson, R. C.	15/10/50
Norris, E.	16/10/50
Moloney, A. J.	28/10/50
Hounsell, C.	11/11/50
Burke, C. F.	23/11/50
Brown, H. E. (*Emp. List* (4))	14/12/50
Field, B.	24/12/50
Barker, F. A.	17/1/51
Cutts, D. F.	3/2/51
Kohler, H. C. W. G. F. [L]	17/3/51
Munro, I. M.	22/3/51
Burkill, A.	24/3/51
Story, M.	2/4/51
Brown, F. W.	18/4/51
Martin, J. N. (*Emp. List* (4))	25/4/51
Irwin, F.	25/5/51
Wilkinson, G. M. (*T/Maj.* 15/12/54) (*Emp. List* (4))	26/5/51
Scott, P. R.	26/5/51
Cadwell, C. J.	29/5/51
Jarrad, W. E.	22/7/51
Kerr, J. (*Emp. List* (4))	3/8/51
Murrie, R. N.	7/8/51
Snowden, D. S.	7/8/51
Jessop, P. B. (*Emp. List* (4))	4/9/51
Edwards, G.	11/9/51
Seeley, E. F. (*Emp. List* (4))	30/9/51
Gibson, G.	8/10/51
Backler, H. A.	8/10/51
Fernie, W. F. (*Emp. List* (4))	2/11/51
Fitzpatrick, T. W. J.	15/11/51
Dalby, J. W.	16/11/51
King, J. A. G. (*Emp. List* (4))	16/11/51

Digitized by Google

Royal Army Service Corps—Regular Army Short Service Officers—*continued*

Captains—contd.

Gyford, S. C. J.	9/12/51
Smith, F. W. C.	1/1/52
Littlehales, M. G. (*Emp. List* (4))	4/1/52
Jessett, W.	12/2/52
Huxley, W.	17/2/52
Bradley, F. L.	18/2/52
Nodwell, M. J.	18/2/52
Cornhill, T. J.	20/3/52
Blackmore, E. W.	2/4/52
Wilson, H. H.	2/4/52
Fry, C. H.	15/4/52
Ashford, R. F.	16/4/52
Britton, J. W. E.	24/4/52
Coldwell, T.	24/4/52
Gallichan, S.	27/4/52
Enticott, E. C. (*Emp. List* (4))	29/4/52
Cassidy, J.	3/5/52
Wood, J. A.	25/5/52
Hobin, A.	27/5/52
Smith, R.	9/6/52
Hoare, R.	22/6/52
Wilson, H. (P/366722) (*Emp. List* (4))	28/6/52
Hardinge, W. B.	30/6/52
Fisher, J. S.	3/7/52
Jones, W. R.	19/7/52
Honnor, M. F. B.	24/7/52
Featherstonhaugh, F. B.	3/8/52
Baxter, W. (*Emp. List* (4))	6/8/52
Postle, W. H. B. [*l*] (*Emp. List* (4))	25/8/52
Bound, J. F. M., *M.B.E.*	25/8/52
Smith, R. I.	21/9/52
Caldwell-McGee, P. J. H.	21/9/52
Jones, J. G.	24/9/52
Sheil, A. G.	8/11/52
Roden, H.	29/11/52
Dawe, G. T. E.	14/12/52
White, J. J. B.	27/12/52
Davies, J. L. E. (*Emp. List* (4))	18/1/53
Jolliffe, D.	18/1/53
Burke, P. J. L.	23/2/53
Meats, J. T.	7/5/53
Jardine, J.	10/5/53
Gale, E. C.	28/5/53
Turner, W. F.	2/6/53
Perrin, A. G.	6/6/53
Spencer, J. F.	16/6/53
Wainwright, J. E.	21/8/53

Captains—contd.

Summerfield, R. J.	1/10/53
Sindrey, A. R.	25/10/53
Best, G. G.	22/11/53
Bartlett, D. N.	26/11/53
Armitage, G.	1/12/53
Pugh, A.	31/12/53
O'Grady, T. M.	3/1/54
Rigby, P.	22/2/54
Lunn, L. A.	24/2/54
Mills, L. G.	29/4/54
Bourke, T. R.	19/6/54
Kellett, J. A.	7/7/54
Seckerson, T.	6/9/54
Briscoe, P. G.	5/11/54
Hunter, I. K.	1/2/55
Murphy, D. C., *B.Sc.*	4/2/55
Pearson, C. H.	28/2/55
Radley, B. G. (*Emp. List* (4))	20/3/55
Nayler, D. L.	5/5/55
Lewis, J. D.	12/5/55
Wyse, W.	25/6/55
Ash, W. L., *M.B.E.* (*Emp. List* (4)) (*T/Maj.* 2/5/54)	6/7/55
Wood, A. E.	16/10/55

Lieutenants.

Prior, A.	9/6/48
Tilt, S. L.	13/7/48
Thompson, J. McK. (*T/Capt.* 30/5/52)	7/9/48
Edgar, G. T.	14/12/48
Wright, R. A.	20/5/49
Platt, D. J. (*T/Capt.* 30/9/54)	24/2/50
Furling, C. F. H.	14/3/50
Robson, F. C. (*T/Capt.* 1/2/55)	1/4/50
Le Lievre, P. M. (*T/Capt.* 1/3/55)	1/4/50
Biddles, T.	11/5/50
Boazman, W. A. (*T/Capt.* 1/9/52)	1/6/50
Gowlett, G. P.	26/11/50
Penney, M. J. (*T/Capt.* 23/10/54)	14/3/51
Sykes, W. T. (*Emp. List* (4))	8/4/51
Cox, F. E. D., *M.B.E.* (*T/Capt.* 7/2/53)	21/11/51
Kemish, A. L. S.	6/12/51
Teskey, J. A., *B.Sc.* (*T/Capt.* 5/8/54)	19/1/52
Clark, A.	4/2/52
Normington, B. (*T/Capt.* 1/5/55)	22/2/52
Wetherbee, H. F., *M.C.*	7/4/52

Digitized by Google

Royal Army Service Corps—Regular Army Short Service Officers—*continued*

Lieutenants—contd.

Connor, W. (*T/Capt.* 1/10/54)	12/4/52
Green, N. A. D. (*T/Capt.* 14/7/54)	26/6/52
Pilling, C. A., *M.C.* (*T/Capt.* 9/3/53)	1/9/52
Collins, A. T.	13/9/52
Goldsmith, C. H., *M.C.* (*T/Capt.* 20/5/55)	19/9/52
Muir, E. W.	4/10/52
Stokes, W. G. (*T/Capt.* 15/5/55)	21/10/52
Sheehan, S. P.	31/10/52
Pope, D. V. (*T/Capt.* 6/9/54)	17/11/52
Thompson, M. F. R.	10/1/53
Frost, J. H.	24/1/53
Forrester, A. D.	14/2/53
Harding, D. F. S.	9/4/53
Ogleby, J. G.	18/4/53
Cameron, J. A.	2/5/53
Purvis, R. M. T.	3/5/53
Dawe, G. A. (*T/Capt.* 2/10/54)	26/5/53
Owen, D. B.	29/6/53
Lunn, K., *B.Sc.* (*T/Capt.* 1/5/54)	29/6/53
Bannister, F. P., *B.Sc.* (*T/Capt.* 29/12/53)	29/6/53
Mackay, W. B., *B.Sc.* (*T/Capt.* 1/9/53)	29/6/53
Milton, G. T. (*T/Capt.* 17/5/54)	6/7/53
Abele, D. N. (*T/Capt.* 1/4/54)	11/7/53
Bussell, P. G.	17/8/53
Grant, W. J.	1/9/53
Inward, T. P.	4/9/53
Baxter, D. J.	5/9/53
Godbold, G. S.	5/9/53
Floyd, A. W.	27/9/53
Dyas, J. M. (*T/Capt.* 15/4/55)	14/10/53
Foulkes, M. L. (*T/Capt.* 1/10/54)	7/11/53
Geary, D.	30/11/53
O'Connor, H. B.	17/12/53
Hollington, D. R.	19/12/53
Ryan, B. M.	9/1/54
Wort, B. D.	9/1/54
Hayes, W. F. G., *B.E.M.*	23/1/54
Guymer, M. H.	27/3/54
Knight, K. J. F.	10/4/54
Routledge, D. J.	10/4/54
Hindmarsh, F.	1/5/54
Walters, L.	16/5/54
Chapman, T. W.	8/6/54
Morgan, W. A.	12/6/54
Jackson, A. J.	20/6/54
Holdsworth, D. C.	22/6/54
Carley, K. J.	18/7/54

Lieutenants—contd.

Coles, R. J. G.	12/8/54
Sturt, C. F. C.	12/8/54
Smith, C. F.	7/9/54
Davenport, G. W.	19/9/54
Kennett, R. J.	24/9/54
Negus, L. J.	9/10/54
Dove, D. A.	9/10/54
Spring, P.	8/11/54
Bartman, A.	4/12/54
Kirby, D.	20/12/54
Burnard, M. G.	28/12/54
Ali, A.	29/12/54
Paterson, T. N.	30/12/54
Hodgson, A. L. B.	16/1/55
Gates, A. C.	22/1/55
Wilkes, M. J.	5/2/55
Fairs, D. T.	10/2/55
Lawson, A. T.	13/2/55
Hutson, P. J.	19/2/55
Burn, J. D.	14/3/55
Pitt, J. K.	17/3/55
Richards, E.	24/3/55
Nelson, D. B.	2/4/55
Norris, B. O. D.	11/4/55
Dickson, D.	14/4/55
Wright, J. S.	10/5/55
Chisholm, A. A.	15/5/55
Collinge, M. J. M.	19/8/55
Major, P. L.	3/9/55
Roberts, G.	24/9/55

2nd Lieutenants.

Hall, B. R.	4/7/53
Cole, D. G.	19/12/53
McAllister, J. B.	27/3/54
Duckett, J. E.	10/4/54
Prosser, R. C.	10/4/54
Farrow, S. E.	1/5/54
Bywood, R.	10/7/54
Eatough, N. G.	10/7/54
Rodwell, E. C.	24/7/54
Davies, C. R.	28/8/54
Hampton-Chubb, N. A.	6/11/54
Sole, J. I.	6/11/54
Shoesmith, J. P.	10/2/55
Newark, D. J.	19/3/55
Salter, V. G. D.	19/3/55
Bale, T. J.	21/5/55

Digitized by Google

Royal Army Service Corps—Regular Army Short Service Officers—*continued*

2nd Lieutenants—contd.

Hodgson, K. J.		2/7/55
Axe, A. J.		16/7/55
Von Pechmann, M. R. R.		30/7/55
Lugsdin, A. E.		30/7/55
Manning-Press, M. D. A.		30/7/55
Atkinson, P. J.		30/7/55
Motion, G. B.		30/7/55
Winch, M. J. A.		3/9/55
Czarkowski-Golejewski, J. L. V. F.		1/10/55
Fulcher, J. L.		1/10/55
Treen, A. R.		1/10/55

Quarter-Masters.

Heslop, S., *M.B.E.* (*Emp. List* (4))		1/11/42
	maj.	30/8/49
Herbert, L. L. (*Emp. List* (4))		2/8/45
	capt.	28/3/52
Bowler, A. T. (*Emp. List* (4))	*maj.*	1/1/52
Woodward, W. F., *M.B.E.*	*maj.*	1/1/52
Stinton, F.	*maj.*	1/1/52
McCall, J.	*maj.*	1/1/52
Newell, T. H.	*maj.*	1/1/52
Collingwood, N.	*maj.*	11/1/52
Hall, G. C.	*maj.*	12/1/52
Dunwell, D. S.	*maj.*	17/5/52
Hougham, J. W.	*maj.*	17/5/52
Hancock, E. J.		17/5/52
	maj.	28/5/52
Stevens, N. C.		4/6/52
	maj.	17/10/53
Keddle, C.	*maj.*	18/6/52
Gregory, B.	*maj.*	18/6/52
Hart, R. A.		18/6/52
	maj.	3/7/54
Mansfield, H. D.	*maj.*	9/8/52
McNeill, R. J.	*maj.*	9/8/52
Harris, F. J.		9/8/52
	maj.	3/10/52
Winterburn, B.	*maj.*	28/1/53
Boon, G. G. R.	*capt.*	30/6/53
Secker, J.	*capt.*	23/10/53
McAlister, S.	*lt.*	24/5/54
Brydges, W., *M.B.E.*	*lt.*	8/10/54
Hitchins, C.	*lt.*	12/10/54
Morris, K. F.	*capt.*	20/10/54
Wort, S. J.	*lt.*	25/10/54
Burns, S.	*capt.*	30/10/54
Richards, D. J.	*lt.*	15/11/54

Quarter-Masters—contd.

Hawkins, T. J.	*lt.*	18/11/54
Smalley, R. W., *M.B.E.*	*lt.*	29/11/54
Lannigan, J. J.	*capt.*	8/12/54
Bayliss, S. R. N.	*capt.*	11/12/54
Evans, H. H.	*lt.*	21/1/55
Kearsley, R.	*capt.*	26/1/55
Williams, A. E.	*lt.*	16/5/55
Neale, B. A.	*lt.*	24/5/55
Martin, A. C.	*lt.*	25/5/55
Treasurer, J. K.	*capt.*	11/6/55
Brady, J. B.	*capt.*	11/6/55
Emerson, B.	*capt.*	11/6/55
Meagher, A. J.	*capt.*	11/6/55
Culnane, M. J.	*lt.*	27/6/55
Christie, J.	*lt.*	27/6/55
Harries, W. E.	*capt.*	20/7/55
Ward, P. H.	*lt.*	26/7/55
Beeston, C. A. O.	*maj.*	17/8/55
Fisher, J.	*capt.*	17/8/55
Ivatt, S. C.	*capt.*	17/8/55
Hartnett, J. E.	*lt.*	12/9/55
White, R. T.	*maj.*	21/9/55
Hughes, E.	*capt.*	8/10/55
Clegg, P. J.	*maj.*	12/11/55

Malayan Section

Captain.

Rahman, Ungku Ahmad Bin Abdul	9/10/53

Lieutenants.

Yatim, Bin Attan, *B.E.M.*	28/7/53
Liew, Teck Onn	28/7/53
Low, Poh Whatt	21/8/53
Bin Ismail, Haron	19/9/53
Peh, Teck Foo	19/9/53

For Service with Expeditionary Force Institutes
(*Without pay and allowances from Army Funds*)

Lieutenants.

Tarry, P. L. (*T/Maj.* 1/1/54)	1/7/52
Gunther, R. M.	25/11/53
King, F. C. (*T/Capt.* 1/8/55)	1/2/54
Corpe, F.	1/3/54
McNeill, T. J.	1/3/54
Roberts, I. M.	1/4/54
Ross, J. (*T/Capt.* 1/6/55)	1/5/54
Taylor, H. E. G., *M.B.E.*	1/8/54
Stokes, R. W.	10/1/55

Digitized by Google

Royal Army Service Corps—Regular Army Short Service Officers—*continued*

Extended Service Officers.

Majors.

Windsor, M. A., *O.B.E.*	2/1/45
Berridge, C. T., *O.B.E.*	21/1/45
Hicks, R. T. D., *T.D.*	16/5/45
Flenley, H. G.	28/6/52
Jenkins, E. C. W.	5/7/52
Murray, F. A., *T.D.*	14/7/52
Hudson, S. E.	1/9/52
Allen, C. H.	1/9/52
Hubert, L. E. F., *E.R.D.*	3/9/52
Smith, A. G. (*Emp. List* (3))	15/10/52
Forrester, M. A.	21/11/52
Harper, H. E.	24/12/52
Taft, J.	11/2/53
Hardy, A. C.	25/2/53
Watson, L. J. S.	25/2/53
Moretti, C. E. S., *p.s.c.*	16/3/53
Wilbur, F. W.	23/3/53
Peberdy, E. F. W.	1/5/53
Beal, J., *T.D.*	22/5/53
Duncombe, J. W.	27/6/53
Harper, H. D. H.	20/7/53
Adair, J. R.	22/7/53
Bergenroth, A. V.	6/8/53
Flint, S. W.	17/8/53
Feeny, L.	25/8/53
Cruise, B. D.	7/9/53
Darnelle, J. R.	13/9/53
Graham, J. B.	19/9/53
Matthews, P. L., *T.D.*	23/9/53
Jefferson, B. G., *T.D.*	30/9/53
Woods, S. M. R.	9/10/53
Spiller, B. J.	23/11/53
Winter, R.	1/12/53
Woodcock, D. H., *M.B.E.*, *p.s.c.* (*Emp. List* (3))	22/12/53
McCarthy, J. D.	28/12/53
Southworth, J. S.	1/1/54
Bartlett, A. A. (*Emp. List* (3))	8/1/54
Skippon, W. C., *M.B.E.*	11/1/54
Johnson, A.	15/1/54
Fisher, H.	23/1/54
Gray, J. D.	27/1/54
Smith, J. S. L.	3/2/54
Jackson, J. E. S., *T.D.*	25/2/54
Box, K. J.	28/3/54
Barnes, L. J. (*Emp. List* (3))	30/4/54
Forsythe, R. W. (*Emp. List* (3))	7/5/54
Fuller, A. J.	9/5/54

Majors—contd.

Hemming, J. W. C. F.	10/5/54
Rushby, R. E.	21/5/54
Kann, D. N., *M.B.E.*, *p.s.c.* (*Emp. List* (3))	24/5/54
Brown, N. M.	30/6/54
Clough, E. L.	2/7/54
Smart, W. J.	4/7/54
Wootton, R.	8/7/54
Long, W.	12/7/54
Tompson, R. E.	2/8/54
Hawkins, A. J.	2/8/54
Bauckham, G. A. E.	3/9/54
Farmer, G. A.	13/9/54
Oakman, W. W.	4/10/54
Mervyn-Smith, H. V. N.	18/10/54
Olding, D. M.	29/10/54
Parker, G. L.	11/12/54
Marsh, N. S.	20/12/54
Andrew-McIntosh, R.	21/12/54
Horne, R. W. J.	28/12/54
Gurton, A. J. H.	19/3/55
Blackman, B. J. H.	15/4/55
Jack, L. T.	18/4/55
Butters, J. R.	28/5/55
McLean, L. S.	1/6/55
Cathcart, D., *M.B.E.*	4/6/55
Jennings, P. A.	27/6/55
Schofield, H. W.	7/7/55
Danielli, F. H.	11/7/55
Cary, A. L. (*Emp. List* (3))	2/8/55
Burton, P. E.	2/8/55
Richardson, R., *M.B.E.*	6/8/55
Brown, T. J.	14/9/55
Dear, E. D.	31/10/55
Hawker, W. J.	31/10/55
Harris, W. G., *M.B.E.*	4/11/55

Captains.

Lee-Eldrid, F. H. C. (*T/Maj.* 3/2/47)	28/6/44
Jukes, C. W.	23/11/44
Vincent, N. H. (*T/Maj.* 25/1/51)	17/3/45
Skelcher, A. C. K., *M.B.E.*, *p.s.c.* (*T/Maj.* 7/6/47)	21/3/45
Agnew, R. O. [L]	22/3/45
Lloyd, T. M.	24/4/45
Childs, E. W., *M.C.*	18/7/45
Roche, L. E.	21/9/45
Beck, S.	29/9/45

Digitized by Google

Extended Service Officers—contd.

Captains—contd.

Estlick, A. F.	23/10/45
McGlynn, C. A.	27/10/45
Arnold, R. C.	27/11/45
Sleap, C. A.	31/1/46
Oldham, L. H.	2/4/46
Humphries, A. A. (*T/Maj.* 2/2/48)	23/4/46
Wyatt, J. M. D.	10/6/46
Todhunter, A. E.	10/7/46
Collier, G. A. R.	20/8/46
English, D. A.	1/11/47
Turnbull, N.	1/11/47
Hearson, K. A.	1/11/47
Travis, G. E.	15/11/47
Piatt, G. L. (*T/Maj.* 29/6/55)	10/1/48
Bell, M. J. D.	22/1/48
Newton, A.	24/1/48
Sharp, H. E.	7/2/48
Tobitt, D. S.	16/2/48
Leclercq, J. G., *pi.*	28/2/48
Fowell, J.	17/3/48
Lack, R. P.	15/4/48
Burgess, J. D., *M.B.E.*	27/5/48
Rees, N. R.	10/6/48
Cowin, R. N.	5/7/48
Roberts, S. M.	9/10/48
Thompson, L., *M.C.*	22/10/48
Leivers, W. G.	26/10/48
Poidevin, F. R. C. (*T/Maj.* 1/11/47)	31/10/48
Stedman, W.	5/12/48
Binns, K.	12/12/48
Mills, J. E.	17/12/48
Meadows, J. H.	2/1/49
Crampton, D. A. (*T/Maj.* 1/5/43) (*Emp. List* (3))	13/1/49
Bull, A. C.	19/1/49
Booth, W.	4/2/49
Bolton, T. N.	7/2/49
Chartres, G. A.	14/2/49
Bowen, J. A. M.	14/2/49
Haddrell, A. J.	25/2/49
Weeks, R. F.	27/3/49
Carr, R. W. F.	28/3/49
Wright, C. N.	15/4/49
Grant, R.	18/4/49

Captains—contd.

Wish, F. R.	30/4/49
McKechnie, W. D.	11/5/49
Hawkes, W. J. (*T/Maj.* 22/9/48)	31/5/49
Hylden, R. C.	5/6/49
Farrelly, G. A., *M.B.E.*	11/6/49
Chambers, J. G. (*T/Maj.* 3/12/50)	14/6/49
Epton, B. G.	31/7/49
Charles, A.	26/8/49
Pike, L. H. J.	8/9/49
Bentley, A.	11/9/49
Stewart, E. F.	25/9/49
Boyd-Felton, R.	3/10/49
Birrell, C. G.	23/10/49
Aggleton, J. W.	26/10/49
Jones, G.	31/10/49
Farthing, T. L.	13/11/49
Grant, A., *M.M.*	20/11/49
Hyde, L. B.	20/11/49
Gulliver, E. H.	12/12/49
Keates, H. A. G.	9/1/50
Aldred, H.	12/2/50
Osmond, D. C.	12/2/50
Briddon, A.	28/2/50
Luce, G. R. (*T/Maj.* 1/11/47) (*Emp. List* (3))	9/3/50
Meades, R. H.	22/3/50
Prior, E. G.	12/4/50
Hall, E. (*T/Maj.* 1/11/47)	22/4/50
Sturgess, E.	30/4/50
Crook, J.	12/6/50
Blackford, L. A. W.	24/6/50
Garner, R.	5/8/50
Veale, R.	6/9/50
Burry, R. L.	26/9/50
Truman, D. D.	15/10/50
Belsham, A. A.	22/10/50
Harrison, M.	9/11/50
Golding, J. W.	11/11/50
Desborough, T. H.	7/12/50
Barrance, L. H.	28/12/50
Butler, J. M., *pi.*	17/2/51
Trueman, H. C.	17/2/51
Thomas, F. C.	12/3/51

Digitized by Google

Regular Army Short Service Officers—*contd*

Extended Service Officers—contd.

Captains—contd.

Miles, F. C. H.	16/3/51
Shipton, M. R. H.	16/3/51
Herbert, A. P.	5/5/51
Gillingham, G. E.	26/5/51
Hadden, P. B.	26/6/51
Oner, V. G. E.	7/8/51
Rankin, F.	25/8/51
Kempton, D. C.	7/9/51
Powell, J. A.	10/9/51
Arberry, E. R. W.	15/9/51
Saul, J.	16/9/51
Flanders, S. S.	6/10/51
Gichard, L. G.	7/11/51
Hammond, F. J.	23/12/51
Hennessy, J. F.	25/1/52
Draycott, E. H.	27/1/52
Howell, J.	19/2/52
Strain, W. A.	4/3/52
Johnson, W. C.	9/3/52
Carey, K. B.	18/4/52
Birley, J. A.	25/5/52
Eyley, L. A., *B.E.M.*	12/7/52
Wilkinson, F. (*T/Maj.* 6/12/50)	19/7/52
Burke, P. T.	20/7/52
McLean, J. W.	7/9/52
Payne, S. N.	8/2/53
Murdoch, A. G.	26/3/53
Davis, A. F. J.	2/5/53
Buck, L. V.	10/5/53
Sutcliffe, D.F.	25/5/53
Berrill, J.	23/8/53
Bonfield, R. G., *M.B.E.*	27/10/53
Newby, J. A.	10/11/53
Mort, J. W.	7/2/54
Kertell, J. H.	4/4/54
Vincent, R.	31/5/55
Wilkie, D.	10/9/55

Lieutenants.

Rickard, A. J. (*T/Capt.* 2/9/54)	1/6/49
Owen, D. G. M. (*T/Capt.* 1/7/51)	27/1/51
Francombe, D.	30/8/51
Horkin, J. (*T/Capt.* 15/4/52)	3/11/51

Regular Army Emergency Officers

For Service with Expeditionary Force Institutes

(*Without pay and allowances from Army Funds*)

Lieutenants.

Bayley, R. J.	25/9/50
Hackett, J. W.	25/9/50
Bagley, S. A.	26/10/50

Digitized by Google

Royal Army Service Corps—Regular Army National Service Officers

Lieutenant.

Rowland, R.	2/10/55

2nd Lieutenants.

Balgarnie, S.	9/1/54
Wright, M. C.	6/2/54
Kirk, A.	13/3/54
Morley, D. C.	13/3/54
Carter, J. L. W.	10/4/54
MacLennan, G.	1/5/54
Baillie, J. B.	1/5/54
Haughney, A.	15/5/54
Leuw, D. G.	15/5/54
Poffley, M. F.	15/5/54
Bond, R. F.	29/5/54
Lindop, D.	29/5/54
Ray, J. E. T.	29/5/54
Bryant, P. N.	29/5/54
Eastham, R. M. J.	29/5/54
Glover, D. R.	29/5/54
Gudgeon, M. D.	29/5/54
Polley, B. L. W.	29/5/54
Gibson, J. D. E.	29/5/54
Read, A. A.	29/5/54
Pevsner, D.	12/6/54
Deakins, E. P.	12/6/54
Sullivan, D.	12/6/54
Ward, M. R. W.	12/6/54
Atkinson, J. M.	12/6/54
Barden, M.	12/6/54
Barlow, A. D.	12/6/54
Hepple, J. D.	12/6/54
Knightbridge, D. M. S.	12/6/54
Matthews, W. R. P.	12/6/54
Tilt, J. G.	12/6/54
Boeg, A. R.	12/6/54
McKead, J. M.	12/6/54
Fyson, P. R.	26/6/54
Mawson, D. J. W.	26/6/54
Side, R. J.	26/6/54
Atkinson, D. R.	26/6/54
Gilbert, P. L.	26/6/54
Matthews, G.	26/6/54
Morgan, A. J. M.	10/7/54
Laikin, C.	10/7/54
Richards, A. T.	10/7/54
Albertini, J. P.	10/7/54
Barker, J.	10/7/54

2nd Lieutenants—contd.

Barker, P. D.	10/7/54
Digger, H.	10/7/54
Farthing, J. B. G.	10/7/54
Slingsby, J. E.	10/7/54
Weyers, J. W.	10/7/54
Zimmerman, M. W.	10/7/54
Able, J. H. V.	10/7/54
McNamara, T. J.	10/7/54
Winter, P. G.	10/7/54
Richards, P. A. P.	24/7/54
Jones, G. T. D.	24/7/54
Paterson, R. A.	24/7/54
Girvan, D. W.	24/7/54
Ferguson, I. B.	24/7/54
Fowler, F. A.	24/7/54
Taylor, L. J.	24/7/54
McLaren, K. G.	14/8/54
Bean, J. R.	14/8/54
Bridge, B. J.	14/8/54
Lyons, P. J.	14/8/54
Orton, D.	14/8/54
Perkins, R. J.	14/8/54
Reavill, M. E. L.	14/8/54
Burton, A. S.	28/8/54
Duncan, J. M. B.	28/8/54
Fothergill, G. M.	28/8/54
Harris, T. R.	28/8/54
Hogg, M. D.	28/8/54
Matheson, A. M.	28/8/54
Menzies, L. P.	28/8/54
Savage, C. R.	28/8/54
Smith, D. E.	28/8/54
Bromilow, J. D. A.	28/8/54
Dixon, S. H.	28/8/54
Hughes, R.	28/8/54
Hurd, D. J.	28/8/54
Lewis, C. H.	28/8/54
May, S. C.	28/8/54
Williams, P. M.	28/8/54
Thomas, I.	28/8/54
Bullock, D. N.	11/9/54
Hamer, M. S.	11/9/54
Whittle, N. T.	11/9/54
Tidey, D. J.	11/9/54
Mead, E. F.	9/10/54
Candy, B. P.	9/10/54

2nd Lieutenants—contd.

Hudson, K. M.	9/10/54
Jackman, C. B.	9/10/54
Jones, H. S.	9/10/54
Parry, R. W.	9/10/54
Shaw, T. R.	9/10/54
Valentine, G. H.	9/10/54
Wilson, N. L.	9/10/54
Blick, F.	9/10/54
Symonds, N. E.	9/10/54
Tilsley, C. B. C.	9/10/54
Wilson, D. S.	9/10/54
Gosmore, M. R.	6/11/54
Lyon, A. W.	6/11/54
Mugford, T. J.	6/11/54
Golton, A. F.	6/11/54
Mason, J. D.	6/11/54
Peel, G. J.	6/11/54
Wheeler, P. K. (*T/Capt.* 1/4/55)	6/11/54
Selby, N. A.	20/11/54
Smith, I. R.	20/11/54
De Wolf, J. K.	4/12/54
Llowarch, M. E.	4/12/54
Allison, R. S.	4/12/54
Fletcher, J. S.	4/12/54
Henry, G. A.	4/12/54
Oster, N. H.	4/12/54
Littlewood, F. H.	4/12/54
McCarthy, B. E.	4/12/54
Morgan, E. E.	4/12/54
Roe, J. H.	4/12/54
Stafford, S. R.	4/12/54
Benn, M. J.	4/12/54
Kennett, W. I. N.	18/12/54
Buyers, P. D.	18/12/54
Glover, J. W.	18/12/54
Harrison, J. V. S.	18/12/54
Howlett, H.	18/12/54
Hyde, T. G.	18/12/54
McIntyre, C. E.	18/12/54
Metliss, G.	18/12/54
Read, A. R.	18/12/54
Saunders, I. W. L.	18/12/54
Wilhelm, J.	18/12/54
Wilson, D. M.	18/12/54
Fox, J. R. A.	18/12/54

Digitized by Google

Royal Army Service Corps—Regular Army National Service Officers—*continued*

2nd Lieutenants—contd.

Goddard, N. N.	18/12/54
Keith, I. D.	18/12/54
Bagwell-Purefoy, C. E.	8/1/55
Baldwin, J. N. W.	8/1/55
Bramley, P.	8/1/55
Maclagan, H. B.	8/1/55
Phillipson, R. H.	8/1/55
Schofield, D. J.	8/1/55
Sullivan, J. E. W.	8/1/55
De Roeper, G. F.	8/1/55
Hart, D. H. J.	8/1/55
Baynes, J. N.	22/1/55
Abdallah, T. W.	22/1/55
Bower, L.	22/1/55
Saunders, M. J.	22/1/55
Taylor, F. W.	22/1/55
Birth, J. A.	22/1/55
Hobbs, D. E. G.	22/1/55
Cohen, N. I.	5/2/55
Hindmarch, C. G. W.	5/2/55
Nicholls, A. F.	5/2/55
Dixon, K. B.	5/2/55
Glicher, M. J.	5/2/55
Kilsby, A. J.	5/2/55
Goodridge, G. A.	5/2/55
Smith, D. A. D.	5/2/55
Miller, A.	19/2/55
Alder, G. B. N.	19/2/55
Black, J.	19/2/55
Bonner, J.	19/2/55
Rawlings, J. N.	19/2/55
Skan, J. R. N.	19/2/55
Sutherland, I. D.	19/2/55
Broadway, P. L.	5/3/55
David, A. R.	5/3/55
Adams, G. D.	5/3/55
Green, L. J.	5/3/55
Henderson, W. E. J.	5/3/55
Lawson, B. S.	5/3/55
Sorbie, R. M.	5/3/55
Moulding, G. V. R.	19/3/55
Anderson, W. G.	19/3/55
Banyard, J. W.	19/3/55
Hopkinson, G.	19/3/55
Hussell, R. B.	19/3/55

2nd Lieutenants—contd.

McKinlay, K. A.	19/3/55
Paterson, R. A.	19/3/55
Purkis, J. A.	19/3/55
Roberts, J. D.	19/3/55
Sawyer, D.	19/3/55
Brady, B. G.	2/4/55
Draper, P. J.	2/4/55
Dryburgh, P. J.	2/4/55
Gane, W. I.	2/4/55
Gibbs, A. R.	2/4/55
Gilmour, A. G. D.	2/4/55
Golds, I. M.	2/4/55
Long, J. B.	2/4/55
Parr, E. G.	2/4/55
Osbourne, C.	2/4/55
Radcliffe, P.	2/4/55
Flower, D. N.	23/4/55
Randall, G.	23/4/55
Banyard, B. J.	23/4/55
Bowden, G. F.	23/4/55
Brummitt, J. M.	23/4/55
Prescott, R. J.	23/4/55
Shea, A.	23/4/55
Meredith, A. G.	23/4/55
Stafford, C. P.	23/4/55
Waldron, J. F.	23/4/55
Corney, D. C. M.	23/4/55
Mitchell, J. G.	23/4/55
Duncan, R. G.	7/5/55
Barraclough, J. D.	7/5/55
Chubb, S. W.	7/5/55
Coward, D. G.	7/5/55
Dutfield, J. T.	7/5/55
de la Fuente, P. H. C.	7/5/55
Gray, J. W. D.	7/5/55
Hale, W. B. M.	7/5/55
Harvey, R. C.	7/5/55
Lightowler, C. D. R.	7/5/55
Saunders, E. W.	7/5/55
Worthington, A.	7/5/55
Burningham, D. J.	7/5/55

2nd Lieutenants—contd.

Cafferty, B.	7/5/55
McFarland, J. H.	7/5/55
Williams, A. J.	7/5/55
Abbott, C. E.	21/5/55
Boorman, D.	21/5/55
Hacking, D. J	21/5/55
Riddington, D. J.	21/5/55
Buddle, J. D.	21/5/55
Cameron, J. E.	21/5/55
Griffith, J. P.	21/5/55
Leatherdale, M. J.	21/5/55
Rawlinson, A. J.	21/5/55
Snaith, J. W. B.	21/5/55
Tiffin, G. E.	21/5/55
Walters, B. R.	21/5/55
Webb, R.	21/5/55
Aljoe, A. C.	21/5/55
Bain, A. W.	21/5/55
Barber, M. H.	21/5/55
Breckon, M. W.	21/5/55
Joiner, R.	21/5/55
Lewis, G. H.	21/5/55
Swift, C. W.	21/5/55
Andrews, M. C. Z.	4/6/55
Gregory, J. M.	4/6/55
Hunt, T. N.	4/6/55
Knight, J. F.	4/6/55
Scrimgeour, H. R.	4/6/55
Hitchings, D. P.	4/6/55
Macklin, D. J. C.	4/6/55
Roberts-Wray, B. P.	4/6/55
Amer, P. J.	4/6/55
Ferguson, M. M.	4/6/55
Kimmins, I. J.	4/6/55
Leech, R. H.	4/6/55
Morris, A. J.	4/6/55
Roberts, G. A.	4/6/55
Wood, W. K.	4/6/55
Warren, M. J.	4/6/55

Digitized by Google

Royal Army Service Corps—Regular Army National Service Officers—*continued*

2nd Lieutenants—contd.

Eltenton, M. G.	18/6/55
Pattison, E.	18/6/55
Israel, M. R.	18/6/55
Landau, M. G.	18/6/55
Martin, C. J. N.	18/6/55
Martineau, D. R. D.	18/6/55
Pearce, A. M.	18/6/55
Cope, M. J.	18/6/55
Luff, G. F. W.	18/6/55
Proudfoot, W.	18/6/55
Richards, D. J. E.	18/6/55
Riches, C. R.	18/6/55
Dunkley, C. L.	18/6/55
Dawes, D. J.	2/7/55
Tomlinson, D. S.	2/7/55
Duckmanton, A.	2/7/55
Greenhalgh, J. F. D.	2/7/55
Higgs, T. G.	2/7/55
McKerron, R.	2/7/55
Mack, B. J. R.	2/7/55
Rowe, P. F.	2/7/55
Taylor, B. H.	2/7/55
Tuckwell, D. A.	2/7/55
Tull, A. J.	2/7/55
Wells, K. M.	2/7/55
Wyles, B. B.	2/7/55
Noakes, M. J.	2/7/55
Christopherson, M. J. C.	16/7/55
Glynn, T. H.	16/7/55
Godfrey, G. M.	16/7/55
Album, E. J. C.	16/7/55
Bragg, M. J.	16/7/55
Carss, B. W.	16/7/55
Malpass, C. W.	16/7/55
McDonald, J. S.	16/7/55
Nicoll, D. R.	16/7/55
Stevens, L. E.	16/7/55
Vernon, D. S.	16/7/55
Walton, J.	16/7/55
Wild, P. J.	16/7/55
Cunliffe, B. W. P.	16/7/55
Reed, G. D.	16/7/55
Cavanagh, C. S.	16/7/55
Tayless, J. W.	16/7/55
Ware, M. J.	30/7/55

2nd Lieutenants—contd.

Brims, I. J. A.	30/7/55
Davies, B. P.	30/7/55
Edwards, J.	30/7/55
Gee, J. D.	30/7/55
Goodwin, T. R. T.	30/7/55
Jubb, D. A. L.	30/7/55
Lebentz, T. F.	30/7/55
McGregor, D. W.	30/7/55
Shirridan, W.	30/7/55
Hall, J. A. P.	30/7/55
Ross-MacDonald, M. J.	30/7/55
Press, P. R.	30/7/55
Ardin, B. V.	20/8/55
,Harris, M. E.	20/8/55
Phillips, R. R.	20/8/55
Venning, B. B.	20/8/55
Williams, R. V. W.	20/8/55
Ashford, D. J.	20/8/55
Bream, R. D. F.	20/8/55
Eccles, J. J.	20/8/55
Hall, I. R.	20/8/55
Lawson, A. P.	20/8/55
McKay, A. C.	20/8/55
Riddell, J. K.	20/8/55
Roberts, J. H.	20/8/55
Serck, P. E.	20/8/55
Turner, F.	20/8/55
Milligan, R. M.	20/8/55
Taylor, I.	20/8/55
Thornton, M. S.	20/8/55
Morris, T. R.	3/9/55
Newbigin, R.	3/9/55
Robertson, M. F.	3/9/55
Barry, J. H.	3/9/55
Brown, P. J.	3/9/55
Fernback, D. S. H.	3/9/55
Izbicki, H. J.	3/9/55
Mackenzie, N. D. G.	3/9/55
Wright, C. C.	3/9/55
Fraser, P. J.	3/9/55
Main, P.	3/9/55
Duguid, N. W. H.	3/9/55
Gant, P.	3/9/55
Pooley, R.	3/9/55

2nd Lieutenants—contd.

Spoor, B.	17/9/55
Burke, J. U.	17/9/55
Christie, F. L.	17/9/55
Clarkson, C. L.	17/9/55
Davis, C. K.	17/9/55
Jenner, M. E.	17/9/55
Lilly, R. P.	17/9/55
Rhind, J. N.	17/9/55
Scott, R.	17/9/55
Wood, R.	17/9/55
Byers, G. W.	1/10/55
Arthur, J.	1/10/55

Digitized by Google

ROYAL ARMY SERVICE CORPS

ARMY EMERGENCY RESERVE

Hon. Colonels.

Hamilton, Lt.-Comdr. (*R.N.V.R.*) G. C. H. 6/3/54

Jones, Maj.-Gen. R. I., *C.B.E.* 12/4/55

Rice, Lt.-Col. J., *T.D.* 6/7/55

Briscoe-Knight, Lt.-Col. A. W., *T.D.* 8/11/55

Lt.-Colonels.

Tyler, J. P., *T.D.* 31/5/50

Rich, H. S., *M.B.E.*, *E.R.D.* 1/12/51

Briscoe-Knight, A. W., *T.D.* 22/10/52

Williams, H., *M.B.E.*, *T.D.* 12/11/52

Wheeler, H. T., *E.R.D.*, *A.D.C.* 28/11/52

Hurr, C. P., *E.R.D.* 3/2/53

Edwards, T. A. 25/10/53

Danger, F. W. L. 17/4/53

Butterworth, H. S., *M.B.E.*, *M.C.*, *T.D.* 12/12/53

Munro, W. C., *T.D.* 24/4/54

Dady, B. D. A. 12/6/54

Majors.

Addis, A. L., *T.D.* 1/5/47

Norris, P. J. B., *T.D.* 1/7/47

Brown, K. C., *T.D.* (*A/Lt.-Col.* 29/4/55) 19/8/47

Craig, R. J. C., *T.D.* (*A/Lt.-Col.* 1/1/55) 1/9/47

Harris, L. C., *M.B.E.*, *E.R.D.* (*A/Lt.-Col.* 1/1/55) 8/9/47

Slack, W. H., *E.R.D.* 1/11/47

Harvey, H. N., *T.D.* 5/11/47

Menzies, A. K. H. 1/3/49

Haylock, G. C., *E.R.D.* (*A/Lt.-Col.* 28/8/54) 2/3/49

Wood, J. M., *T.D.* 18/10/49

O'Neill, V. P. (*A/Lt.-Col.* 10/9/55) 3/1/50

Smith, L. W. 7/4/50

Gore-Harvey, A. G. W. 18/8/50

Knights, L. T. 25/9/50

Hill, N. W. T., *M.B.E.*, *E.R.D.* (*Res. of Off.*) 2/5/51

Majors—contd.

Moore, J. 6/7/51

Humphrey, G. G., *E.R.D.* (*A/Lt.-Col.* 28/6/55) 31/12/51

Dykes, J. D., *E.R.D.* 26/2/52

Jameson, A. B. (*A/Lt.-Col* 22/10/55) 26/2/52

Longley, P. J. 26/2/52

Simpson, P. S. 26/2/52

Darley, B., *T.D.* 8/4/52

Knight, R. G. 9/5/52

Costin, R. H. 10/6/52

Frearson, R. H., *E.R.D.* 10/6/52

Walker, O. 20/6/52

Brunton, A. W. 5/7/52

Goodchild, A. C. 1/8/52

Fenby, A. 1/8/52

Hartnoll, P. P. 9/8/52

Crick, P. H. G. 23/8/52

Beresford, E. F. 1/11/52

Watson, T. A. 3/11/52

Heaps, R. B., *E.R.D.* 28/11/52

Griffiths, P. T., *E.R.D.* 13/1/53

King, F. R. B. 13/1/53

Westlake, H. W. J., *T.D.* 13/1/53

Robertson, N. J., *M.B.E.*, *T.D.* 13/1/53

Carlton, R., *M.B.E.* 13/1/53

Grayson, J. E. B., *E.R.D.* 13/1/53

Sprules, L. J. 13/1/53

Bird, W. E. H., *E.R.D.* 13/1/53

Ashford, A. A. H. 13/1/53

Kerslake, P. P. 15/2/53

Southard, P. W., *E.R.D.* 16/2/53

Pechell, A. H. 16/2/53

Chorley, P. R. 16/2/53

Ascough, G. R. N., *E.R.D.* 16/2/53

Cockshott, C. M. 12/4/53

Francis, F. J. 27/4/53

Vielle, J. A., *T.D.* 27/4/53

Francis, J. A., *E.R.D.* 27/4/53

Packer, E. C., *E.R.D.* 27/4/53

Majors—contd.

Hanman, E. C. D. 6/7/53

Groom, E. J. 11/7/53

Fathers, L. A. 23/8/53

Scott, W. A. 23/8/53

Brightley, H. E. B., *T.D.* 5/9/53

Glover, P. A., *E.R.D.* 5/9/53

Brown, K. C. 15/10/53

Genn, B. G. 7/11/53

Jordan, K. D. 8/11/53

Pike, L. R. 12/11/53

Slater, P. G. 26/11/53

Smith, L. F. 10/12/53

Booth, J. D., *M.B.E.* 21/12/53

Pay, T. H. 14/2/54

Eaton, J. H. 21/2/54

Curnock, W. D. 9/3/54

Basden, R. L. 24/3/54

Wall, A. J. 24/3/54

Avery, R. G. S. 3/4/54

Burton, D. C. 4/5/54

Read, S. N. 25/6/54

Appleton, S. D. 29/8/54

Pearce, R. A. M. 30/9/54

Shepherd, G. R. 9/10/54

Collingwood, T. 20/11/54

Robinson, J. W. 24/1/55

Crawford, J. M., *M.C.* 26/1/55

Bridgen, R. G. 16/2/55

Neale, J. A. 13/5/55

Captains.

Warrack, C. M., *T.D.* 1/3/42

Shaw, A. T., *T.D.* (*A/Maj.* 1/9/50) 10/6/45

Jenkins, D. A. R. (*A/Maj.* 23/8/52) 20/3/46

James, W. A. 1/5/47

Smith, R. V. 6/5/47

Robertson, J. B., *E.R.D.* (*A/Maj.* 1/11/52) 30/8/47

Caswill, R. J. (*A/Maj.* 16/2/53) 16/10/47

Garner, T. 26/8/48

Stansfield, L. B., *T.D.* (*A/Maj.* 17/10/54) 11/4/48

Pinfold, J. 2/5/48

Digitized by Google

Royal Army Service Corps—Army Emergency Reserve—*continued*

Captains—contd.

Hogan, J. A. 22/6/48
Gordon, A. F. (*A/Maj.* 27/4/53) 22/9/48
Higgs, E. D. 1/1/49
Gamble, J. 19/1/49
Peters, S. A. (*A/Maj.* 13/1/53) 19/4/49
Metcalf, J. B. (*A/Maj.* 16/2/53) 3/6/49
Wells, J. (*A/Maj.* 17/10/54) 10/7/49
Thomas, R. E. N., *T.D.* (*A/Maj.* 12/10/54) 23/7/49
Follett, J. S. (*A/Maj.* 19/4/54) 14/9/49
Scott, R. 21/12/49
Wray, J. E. T. 7/2/50
Larcher, R. G. T. 13/4/50
Oehl, V. G. S., *M.C.* (*A/Maj.* 4/5/54) 22/5/50
Halstead, W. H. 3/6/50
Taylor, C. G. 7/6/50
Melville, S. A. W. (*A/Maj.* 8/7/54) 23/6/50
Taylor, G. H., *T.D.* 18/9/50
Tickner, G., *T.D.* 18/9/50
Cole, R. L. 10/11/50
Morris, W. J. (*A/Maj.* 6/8/55) 2/12/50
Davies, D. E. 1/1/51
Browne, M. E., *E.R.D.* (*A/Maj.* 8/9/54) 10/1/51
Little, J. N. 22/5/51
West, H. W. H. 6/8/51
Jeffreys, C. J. 6/8/51
Donald, D. W. H. (*A/Maj.* 10/2/53) 31/11/51
Haimes, B. J. 30/11/51
Cobbin, R. 26/1/52
Bugge, G. L. (*A/Maj.* 8/9/54) 15/2/52
Williams, J. H. 27/2/52
Persson, A. N. 3/5/52
Sandison, J. M. 3/6/52

Captains—contd.

Diggle, W. 10/6/52
Hudson, G. W. 10/6/52
Stothard, J. T. (*A/Maj.* 14/9/54) 2/7/52
Chalmers, J. D. 5/7/52
Turnbull, H. W. 8/7/52
Roberts, J. P. 19/7/52
Tuckley, F. E. 22/7/52
Miller, L. A. 26/7/52
Petty, L. P. 15/8/52
Jackson, C. W. 23/8/52
Morrison, R. A. 23/8/52
George, M. J. 23/8/52
Birrell, J. 20/9/52
Nuttall, H. 29/9/52
Fitch, J. R. 1/11/52
Sayers, R. F. 1/11/52
Marshall, C. E. 10/11/52
Beasley, B. W. 11/11/52
Bircham, A. W. D. 14/11/52
Leith, D. L. 22/11/52
Lamacraft, G. 28/11/52
Rogers, R. M. 28/11/52
McElvenny, C. 28/11/52
Baxter, G. N. T. 13/1/53
Ryan, J. A. 13/1/53
Oxley, F. A. 13/1/53
Wilcox, J. 13/1/53
Pasquill, J. L. 13/1/53
Moore, A. N. H. 13/1/53
Ison, T. H. 16/2/53
Parkinson, J. E. 16/2/53
Hobson, A. 16/2/53
Latham, D. F. 16/2/53
Fellowes, J. C. T. 16/2/53
Cooper, J. G. 16/2/53
Coles, E. H. 2/3/53
James, R. T. 11/3/53
Knott, W. F. 27/4/53
McCoy, R. G. G. F. (*A/Maj.* 25/9/54) 27/4/53
Brown, E. J. 27/4/53
Austen Parker, A. 27/4/53
Hewett, B. D. H. 27/4/53
Garner, E. P. 27/4/53

Captains—contd.

Simmons, C. G. 27/4/53
Dark, S. G. B. 30/4/53
Demery, P. T. 9/5/53
Kittinger, J. 13/6/53
Hann, C. P. 30/6/53
Moses, G. 30/6/53
Brooks, M. H. 5/9/53
Knowles, E. R. 23/9/53
Champion, O. C. 30/9/53
Piggott, D. J. 10/10/53
Liggatt, A. A. 10/10/53
Shankland, W. 11/10/53
Affleck, J. M. 12/11/53
Jones, D. E. 12/11/53
Gillman, W. J. D. 15/12/53
Renshaw, A. K. 14/6/54
Syme, A. G. 14/8/54
Kanka, E. C. 4/9/54
Eldred, M. E. 25/9/54
Murray, A. R. 12/10/54
Bell, F. E. (*Res. of Off.*) 12/10/54
Robinson, K. 22/10/54
Stringer, J. S. 25/10/54
Robinson, P. M. 7/2/55
Spencer, A. E. C. W. 10/2/55
Trimmer, R. G. 20/2/55
Cooke, G. R. J. 14/5/55
Wem, D. R. 18/5/55
Micklewright, M. E. 8/7/55

Lieutenants.

Fitzpatrick, A. E., *E.R.D.* (*A/Maj.* 20/7/55) 1/3/44
Bousfield, W. G. (*A/Capt.* 27/2/52) 31/10/44
Huxtable, J. E. (*A/Maj.* 1/6/53) 17/7/45
Shaw, M. A. J. (*A/Capt.* 31/3/52) 20/4/46
Bray, T. E. R. (*A/Capt.* 24/9/55) 19/11/46
Lamb, M. (*A/Capt.* 1/2/55) 10/1/47
Pullen, A. L. 26/6/47
Jenkins, W. D. H. (*A/Capt.* 3/9/55) 7/2/48
Brookes, R. G. 24/2/48

Digitized by Google

Lieutenants—contd.

Sharpe, T. A. (*A/Capt.* 3/4/54) 3/5/48

Wykes, R. F. 17/6/48

Cobb, G. M. (*A/Capt.* 1/7/55) 14/9/48

Duncan, J. M. D., *D.F.M.* 29/11/48

Cairns, J. G. T. (*A/Capt.* 18/10/54) 1/1/49

Adams, R. C. (*A/Capt.* 12/10/54) 8/3/49

Cruikshank, R. G. (*A/Capt.* 15/10/53) 17/4/49

Wilson, R. C. (*A/Capt.* 27/8/55) 12/8/49

Cruickshank, G. M. (*A/Capt.* 8/10/54) 15/8/49

Jackson, W. H. A. (*A/Capt.* 1/9/55) 20/8/49

Tippett, J. (*A/Capt.* 21/7/55) 19/9/49

Langton, G. S. (*A/Capt.* 4/8/54) 6/10/49

Larsen, A. H. 7/10/49

Parrott, J. 22/1/50

Pearson, G. L. J. (*A/Capt.* 27/6/55) 4/2/50

Forestal, T. 16/3/50

Newton, A. (*A/Capt.* 12/2/52) 21/11/50

Taylor, J. C. 14/12/50

Augar, J. W. W. 15/1/51

Hill, S. A. C. (*A/Capt.* 8/9/55) 3/2/51

Paterson, M. (*A/Capt.* 17/10/54) 13/4/51

Maw, G. (*A/Capt.* 12/11/53) 23/4/51

Billingham, B. W. W. (*A/Capt.* 30/4/55) 13/5/51

Clark, I. D. G. (*A/Capt.* 17/10/54) 7/6/51

Lang, P. T. (*A/Capt.* 24/1/55) 1/7/51

Lieutenants—contd.

Hill, M. G. S. (*A/Capt.* 10/11/54) 1/7/51

Margrave, B. N. 13/7/51

Munro, K. J. (*A/Capt.* 10/11/54) 17/7/51

Hunter, J. B. (*A/Capt.* 24/2/55) 19/7/51

Osmond, M. I. (*A/Capt.* 12/10/54) 2/8/51

Goulston, G. (*A/Capt.* 16/12/54) 12/8/51

Sullivan, J. T. (*A/Capt.* 10/5/55) 16/8/51

Martin, J. W. 16/8/51

Marsh, L. P. (*A/Capt.* 10/5/55) 20/8/51

Tubb, L. R. L. 13/9/51

Frank, A. J. 13/9/51

Berry, R. A. (*A/Capt.* 27/6/55) 26/10/51

Harding, D. H. 2/11/51

West, T. M. (*A/Capt.* 30/7/55) 4/11/51

Stewart, A. (*A/Capt.* 4/5/55) 11/11/51

Cowsill, D. J. T. 25/11/51

Russell, A. M. T. (*A/Capt.* 25/2/55) 9/12/51

Parkin, D. L. E. (*A/Capt.* 21/3/55) 9/12/51

Murray, S. E. 9/12/51

Wilkins, M. J. 16/12/51

Smith, J. R. B. (*A/Capt.* 17/9/55) 20/12/51

Lewis, D. J. B. 27/12/51

Asquith, D. (*A/Capt.* 24/1/55) 13/1/52

Jackson, D. S. (*A/Capt.* 2/5/55) 13/1/52

Hepworth, J. M. (*A/Capt.* 26/10/54) 15/1/52

Skuse, M. (*A/Capt.* 15/4/55) 20/1/52

Lieutenants—contd.

Edwards, C. M. 23/1/52

Sutherland, D. C. (*A/Capt.* 24/1/55) 27/1/52

Cockrell, W. J. 27/1/52

Blackford-Hickman, R. D. (*A/Capt.* 10/11/54) 28/1/52

Rae, L. (*A/Capt.* 10/1/55) 1/2/52

Groves, M. H. H. (*A/Capt.* 10/5/55) 3/2/52

Salisbury, G. 7/2/52

Stevenson, M. O. 20/2/52

Emmerson, V. P. (*A/Capt.* 26/10/54) 21/2/52

Bacon, P. M. (*A/Capt.* 23/1/55) 27/2/52

Weale, P. E. 27/2/52

Simpson, R. D. (*A/Capt.* 16/3/55) 28/2/52

Day, D. J. 28/2/52

Worsfold, J. A. (*A/Capt.* 28/8/55) 2/3/52

Cunningham, W. A. 2/3/52

Wilkins, A. B. 9/3/52

Peel, M. W. 9/3/52

Carrier, P. 9/3/52

Dickson, W. W. (*A/Capt.* 8/7/55) 9/3/52

Walker, H. W. O. (*A/Capt.* 4/3/53) 10/3/52

Brighton, D. B. (*A/Capt.* 10/5/55) 16/3/52

Maynard, J. H. (*A/Capt.* 19/12/53) 23/3/52

Davies, J. A. (*A/Capt.* 4/9/54) 23/3/52

Hobday, C. C. 23/3/52

Kingdon, W. J. L. (*A/Capt.* 25/7/55) 23/3/52

Jacobs, N. (*A/Capt.* 16/5/55) 23/3/52

Critchley, A. P. 23/3/52

White, A. B. S. 27/3/52

Potter, R. M. C. 29/3/52

Coombe, P. E. (*A/Capt.* 9/9/54) 30/3/52

Digitized by Google

Royal Army Service Corps—Army Emergency Reserve—*continued*

Lieutenants—contd.

Brash, N. I. (*A/Capt.* 28/6/55) 4/4/52
Gibbons, D. M. 10/4/52
Williams, A. R. (*A/Capt.* 19/12/53) 11/4/52
Horley, R. E. F. (*A/Capt.* 9/4/54) 17/4/52
Ankers, N. 24/4/52
Bellenger, J. B. 27/4/52
Smith, P. W. D. 4/5/52
Harland, R. (*A/Capt.* 7/9/53) 8/5/52
Greenslade, P. 12/5/52
Hands, R. N. 18/5/52
Barker, A. A. (*A/Capt.* 19/5/55) 1/6/52
Flight, J. 19/6/52
Facer, J. L. (*A/Capt.* 4/8/55) 21/6/52
Webster, A. E. W., (*A/Capt.* 26/10/54) 22/6/52
Thomson, G. A. M. 26/6/52
Sutcliffe, I. S. 4/7/52
Lewers, D. H. 6/7/52
Hall, M. J. 13/7/52
Rogers, D. J. (*A/Capt.* 16/3/55) 14/7/52
O'Rourke, B. A. 27/7/52
Verkaik, D. I. 31/7/52
Springett, A. J. 14/8/52
Bristow, E. J. 18/8/52
Long, I. G. 21/8/52
Archer, L. R. (*A/Capt.* 18/6/55) 31/8/52
Owers, M. L. 4/9/52
Brimyard, G. W. 4/10/52
Strachan, D. E. 5/10/52
Offer, A. M. 5/10/52
Rochez, P. D. 30/10/52
Frost, B. J. 24/11/52
Blayney, M. 24/11/52
Jones, O. L. 5/12/52
Trigg, D. (*A/Capt.* 19/12/53) 26/12/52
MacLagan, D. W. (*A/Capt.* 19/12/53) 9/1/53

Lieutenants—contd.

Parton, J. A. 12/1/53
Marsden, G. 23/1/53
Edwardes, J. M. C. 23/1/53
Young, R. J. 23/1/53
Nolan, J. P. (*A/Capt.* 9/9/54) 14/2/53
Hines, B. C. 20/2/53
Galling, R. G. 2/3/53
Jones, D. H. R. 3/3/53
Bull, M. H. 3/3/53
Milloy, J. S. (*A/Capt.* 21/6/55) 13/3/53
Shelton, M. H. P. 14/3/53
Vincent, P. J. 20/3/53
Nathan, J. D. 21/3/53
Ludlow, R. M. P. 7/4/53
Witte, A. K. 14/4/53
Bedford, D. (*Res. of Off.*) 30/4/53
Arnold, A. M. 11/5/53
Goldsmith, P. C. 12/5/53
Armstrong, A. D. (*A/Capt.* 17/10/54 17/5/53
Thompson, D. W. B. 18/5/53
Moss, A. D. 22/5/53
Lewis, A. O. 20/7/53
Hunt, W. E. F. 19/8/53
Woolfe, J. 21/8/53
Trollope, C. F. A. 22/8/53
Brice, C. (*A/Capt.* 12/7/54) 3/9/53
Gunns, J. 14/9/53
Withycombe, I. 15/11/53
Guiver, K. 3/12/53
Yeo, M. A. 6/12/53
Tyson, B. T. 28/1/54
McKenzie, S. W. 1/3/54
Williams, J. L. (*A/Capt.* 30/7/55) 5/3/54
Wells, D. M. 18/3/54
Fowler, C. 18/3/54
Warnford-Davies, D. M. 8/4/54
Turner, J. W. (*A/Capt.* 24/9/55) 12/4/54
Taylor, A. F. 20/5/54
Janca, F. 21/6/54
Thompson, K. 11/7/54
Pennells, J. E. 29/8/54

Lieutenants—contd.

Allan, H. B. 15/9/54
Price, J. K. 8/10/54
Wakley, I. J. (*A/Capt.* 27/8/55) 18/10/54
Witherspoon, G. E. 28/10/54
Low, R. D. 30/10/54
Fowler, J. A. 9/1/55
Wardrope, G. A. 21/3/55
Peake, R. L. 25/4/55
Tucker, F. C. 30/8/55
White, A. L. 30/8/55
Walters, P. I. (*A/Capt.* 14/9/55) 30/8/55
Kempster, J. H. 1/9/55
Quick, M. R. C. (*A/Capt.* 20/8/55) 10/9/55
Barker, J. S. 15/9/55

2nd Lieutenants.

Goodwin, T. G. (*A/Lt.* 27/4/53) 14/8/51
Powell, T. J. (*A/Lt.* 19/6/53) 22/9/51
Rowbottom, L. T. (*A/Lt.* 5/6/53) 6/10/51
Scrutton, B. J. (*A/Lt.* 5/9/53) 22/12/51
Blaxall, B. R. A. (*A/Lt.* 5/10/53) 19/1/52
MacLeod, A. R. H. (*A/Lt.* 5/11/53) 8/3/52
Surridge, T. R. E. (*A/Lt.* 20/9/53) 8/3/52
Hill, O. P. (*A/Lt.* 26/10/53) 6/4/52
Webb, M. J. (*A/Lt.* 5/11/53) 24/5/52
Murphy, J. M. (*A/Lt.* 15/2/54) 28/6/52
Hawkins, J. V. (*A/Capt.* 3/4/54) 2/8/52
Ryan, E. 5/8/52
Cooper, D. C. (*A/Lt.* 4/3/54) 16/8/52
Stokes, J. W. (*A/Lt.* 17/12/53) 30/8/52
Evans, M. J. (*A/Lt.* 22/8/54) 10/1/53

Digitized by Google

2nd Lieutenants—contd.

Tytler, G. D. C. (*A/Lt.* 12/9/54)	24/1/53
Donovan, A. C. (*A/Lt.* 2/1/55)	18/4/53
McGeough, B. T. (*A/Lt.* 16/1/55)	2/5/53
Hartley, J. M. (*A/Lt.* 23/1/55)	16/5/53
Mayo, P. A. (*A/Lt.* 17/2/55)	4/7/53
Brocklehurst, J. M.	12/4/54
Musson, R. P. S. (*A/Lt.* 1/9/55)	29/5/54
Williams, J. D. H. (*A/Lt.* 7/8/55)	10/7/54
Alford, C. P.	29/8/54
Smith, D. H.	21/3/55
Duncan, E. G.	23/5/55
Parkinson, R. J.	22/8/55
Woodhams, B. D.	4/9/55
Burton, H. M.	4/9/55
Ryan, A. C. W.	4/9/55

National Service Officers

Lieutenants.

Long, I. G.	21/8/52
Lewis, W. D. N.	25/8/52
Tew, G. D.	12/9/52
Bridges, A. R.	5/10/52
Sales, R. J.	12/10/52
Cave, R. C.	16/10/52
Horgan, J. P.	6/11/52
Williams, E. W. L.	6/11/52
Wright, M. G.	6/11/52
Cockman, P. M.	6/11/52
Fox, R. A.	16/11/52
Merrington, A. R.	24/11/52
Waterfall, I. D.	24/11/52
Knight, J. B.	8/12/52
White, R. B.	8/12/52
Bott, M. C.	15/12/52
Crosthwaite, J. D.	15/12/52
Van Beugen Bik, J. A.	19/12/52
Groom, F. L.	22/12/52
Alsop, J. E.	26/12/52
Ackers, G. L.	2/1/53
Graham, D. D. N.	2/1/53
Slater, M. H.	3/1/53
Thurman, B. A.	9/1/53
Meek, T. G.	9/1/53
Jones, M. Y.	9/1/53
Eliot-Cohen, C. E.	9/1/53
Darken, J. M.	16/1/53
Hunt, D. L.	16/1/53
Strophair, J.	16/1/53

National Service Officers—*contd.*

Lieutenants—contd.

Heller, R. G. B.	23/1/53
Boyce, B. D. M.	23/1/53
Warrington, D. J. F.	23/1/53
Wall, A. J. H.	24/1/53
Snell, C. W. R.	6/2/53
Sellers, W. R.	6/2/53
Shelton, A. T. R.	6/2/53
O'Shea, M. J.	6/2/53
Adams, H. G.	6/2/53
Whittaker, J.	12/2/53
Miners, N. J.	13/2/53
George, C. R.	13/2/53
Bridgeman, L. J.	13/2/53
Frape, D. F.	13/2/53
De Bethune, D. Q. M.	13/2/53
Paterson, A. N.	13/2/53
Jenkins, K. W.	20/2/53
Seymour, A.	20/2/53
Mair, J. H.	20/2/53
Mieville, G. S.	22/2/53
Price, J. H.	23/2/53
Webb, J. D. B.	27/2/53
Read, J. W.	28/2/53
Williams, P. R. E.	28/2/53
Jelpke, W. H.	2/3/53
Coles, J. N. N.	6/3/53
Bond, R. Q.	6/3/53
Wynne-Jones, D. V.	7/3/53
Neale, A. N. W.	16/3/53
Richardson, S.	20/3/53
Bull, P. J.	23/3/53
Butler, C. L.	23/3/53
Edwards, C. K.	23/3/53
Hinds, R. M.	29/3/53
Turner, J. C.	30/3/53
Gibbons, K. H.	13/4/53
Lee, J. G.	13/4/53
Posgate, I. R.	13/4/53
Reynolds, T. W.	20/4/53
Hardyman, C. V.	20/4/53
Parkin, M. R.	20/4/53
Hawley, F. H. W.	24/4/53
Lloyd, R. S.	27/4/53
Sebestyen, G. O. A.	27/4/53
Illingworth, J. H.	27/4/53

National Service Officers—*contd.*

Lieutenants—contd.

Burton, C. J.	1/5/53
Ford, P. G.	4/5/53
Robertson, J. F.	4/5/53
Lidstone, M. J.	4/5/53
Allan, N. P.	11/5/53
Scott, B. W.	11/5/53
Bingham, J. S.	12/5/53
Allan, J. N.	18/5/53
Glen, A.	22/5/53
Lefebvre, J. M.	22/5/53
Dobson, J. L.	25/5/53
Price, D. J.	25/5/53
Lindsay, F. J. M.	5/6/53
Robathan, A. M.	5/6/53
Poolman, G.	12/6/53
Low, R. W.	2/8/53
Wilson, E. J.	21/8/53
Eager, D. J.	21/8/53
Edmonds, A. R.	27/8/53
Gerard, I. P. H.	4/10/53
Grant, A. C.	5/10/53
Ascough, K.	5/10/53
Musgrave, R. F. C.	5/10/53
Kenning, D. H.	20/10/53
Arthur, R. M.	25/10/53
Jones, B. G. F.	26/10/53
Westlake, F. W.	1/11/53
Barker, N.	15/11/53
Lindsey, D.	16/11/53
Green, D. J. B.	22/11/53
Webb, W. C.	23/11/53
Knight, D. A.	7/12/53
Lancaster, C.	13/12/53
Page, G. W.	27/12/53
Cohen, P. C.	28/12/53
Cockhill, S. A.	4/1/54
Russell, A. K.	7/1/54
Whittaker, R. J.	10/1/54
Totman, M. A.	11/1/54
Collins, M. J. S.	28/1/54
Jacobs, E. J.	14/1/54
Whitney, A.	14/1/54
Bleby, J.	28/1/54
Leighton, C. G.	4/2/54
Martin, A. V.	4/2/54

Digitized by Google

Lieutenants—contd.

Dean, W. R.	4/2/54
Larkin, B. J.	8/2/54
Raynes, P. G.	15/2/54
Doyle, G. B.	15/2/54
Pollock, D. R.	4/3/54
Paisley, W. D.	11/3/54
Gunson, J. H.	25/3/54
Botting, K. W.	4/4/54
Jones, B.	5/4/54
Davies, J. R.	19/4/54
Kelly, D. F.	6/5/54
Johnston, K. J. R.	10/5/54
Sherratt, B.	10/5/54
Plaschkes, O.	3/6/54
Van-Rossum, G. D. V.	17/6/54
Hirst, R. C.	11/7/54
Batt, M. J.	25/7/54
Brooks, A. A.	29/7/54
Lake, M. J.	1/8/54
Jones, B. A.	5/8/54
Waddell, R.	12/8/54
Jones, D. S.	27/9/54
Dillon, T. M.	30/9/54
Newman, M. W. G.	3/10/54
Butterworth, R. F.	14/10/54
Town, G. A.	31/10/54
Withers, P. M.	31/10/54
Porter, J. E.	18/11/54
Barnes, G. J.	25/11/54
Denison, W. N.	9/12/54
Datson, G. G.	16/12/54
Courtney, F.	23/1/55
Waters, D.	23/1/55
Townend, K. V.	30/1/55
Stancer, J. A.	30/1/55
Reid, E. V.	10/2/55
Adams, J. F. J.	24/2/55
Calder, F. J. M.	25/2/55
Taylor, A. G.	10/3/55
Tournafond, J. W. H.	17/3/55
Coxe, N. H.	17/3/55
Byford, C. B.	20/3/55
Morrison, W. R.	27/3/55
Short, D. W.	31/3/55
Chittenden, J. M.	10/4/55

Lieutenants—contd.

Scott, M. K. M.	25/4/55
Christopher, B. G.	29/5/55
Bray, J. B.	29/5/55
Locke, J. d'A.	5/6/55
Barton, W. Macp.	5/6/55
Leach, P. P.	5/6/55
FitzGibbon, J. I.	6/7/55
Parsons, E. H.	24/7/55
Kelland, B. E.	24/7/55
White, R. K. M.	31/7/55
Steer, M. R.	7/8/55
Kyndt, J. J. H.	14/8/55
Bryan, H.	18/8/55
Wright, A. G. L.	5/9/55
Nowell, T. D.	8/9/55
Dunbar, W. J.	25/9/55
Parkinson, J. W.	30/10/55
Smillie, J.	30/10/55
Chamberlain, J. W. L.	10/11/55
Donaldson, G. D.	10/11/55
Millington, F. M.	10/11/55

2nd Lieutenants.

Marshall, J. E. (*A/Lt.* 14/2/53)	9/6/51
Percy, J. A. A. (*A/Lt.* 22/5/53)	6/10/51
Reynolds, A. K. (*A/Lt.* 6/7/53)	6/10/51
Hardy, M. H. (*A/Lt.* 10/7/53)	3/11/51
Scott-Smith, M. A. (*A/Lt.* 20/7/53)	3/11/51
Cox, V. I. (*A/Lt.* 21/8/53)	24/11/51
Mellstrom, S. G. (*A/Lt.* 14/9/53)	22/12/51
Pollitt, A. D. (*A/Lt.* 21/8/53)	22/12/51
Purchon, P. H. (*A/Lt.* 14/9/53)	22/12/51
Hannigan, P. (*A/Lt.* 5/10/53)	19/1/52
Welsh, A. N. (*A/Lt.* 12/6/53)	2/2/52
Waugh, R. E. (*A/Lt.* 17/8/53)	2/2/52
Gray, D. J. (*A/Lt* 15/11/53)	8/3/52
Wilson, K. J. (*A/Lt.* 22/11/53)	8/3/52

2nd Lieutenants—contd.

Bateson, D. M. (*A/Lt.* 6/12/53)	22/3/52
Hewitson, I. (*A/Lt.* 6/12/53)	22/3/52
Shawley, R. (*A/Lt.* 13/12/53)	22/3/52
Thorpe, M. L. (*A/Lt.* 29/11/53)	22/3/52
Jannetta, G. A. (*A/Lt.* 21/12/53)	5/4/52
Massey, P. S. (*A/Lt.* 21/12/53)	5/4/52
Sutton, W. J. C. (*A/Lt.* 26/10/53)	5/4/52
Harrison, P. R. (*A/Lt.* 15/10/53)	26/4/52
Coe, G. H. (*A/Lt.* 31/12/53)	26/4/52
Gardiner, D. C. (*A/Lt.* 7/1/54)	26/4/52
Harland, I. (*A/Lt.* 7/1/54)	26/4/52
Hughes, J. D. T. (*A/Lt.* 7/1/54)	26/4/52
Lloyd, J. A. (*A/Lt.* 7/1/54)	26/4/52
Ward, G. L. (*A/Lt.* 31/12/53)	26/4/52
Roberts, P. A. W. (*A/Lt.* 21/1/54)	10/5/52
Pilcher, E. J. (*A/Lt.* 21/1/54)	10/5/52
Wilson, P. J. (*A/Lt.* 21/1/54)	10/5/52
Todman, I. D. (*A/Lt.* 21/1/54)	24/5/52
Robertson, G. A. E. (*A/Lt.* 28/1/54)	7/6/52
Bronne, P. A. M. (*A/Lt.* 15/2/54)	28/6/52
Mortimore, F. G. (*A/Lt.* 1/3/54)	28/6/52
Arnold, D. J. (*A/Lt.* 11/3/54)	19/7/52

Digitized by Google

2nd Lieutenants—contd.

Cole, J. V. (*A/Lt.* 25/2/54) 19/7/52

Dunham, P. E. (*A/Lt.* 4/1/54) 19/7/52

Tobias, P. A. (*A/Lt.* 25/2/54) 19/7/52

Aldridge, R. C. (*A/Lt.* 4/2/54) 25/7/52

Morley, B. K. (*A/Lt.* 4/2/54) 2/8/52

Harrison, J. D. (*A/Lt.* 9/11/53) 2/8/52

Tucker, A. J. (*A/Lt.* 25/2/54) 30/8/52

Worthington, R. J. C. (*A/Lt.* 18/4/54) 30/8/52

Wood, W. F. (*A/Lt.* 1/10/53) 13/9/52

Hale, D. M. (*A/Lt.* 25/3/54) 13/9/52

Reiss, M. (*A/Lt.* 25/2/54) 13/9/52

Barrett, P. J. (*A/Lt.* 6/6/54) 4/10/52

Hagenbuck, J. F. (*A/Lt.* 20/6/54 4/10/52

Ellerton, G. F. D. (*A/Lt.* 25/4/54) 18/10/52

Owens, J. (*A/Lt.* 20/5/54) 1/11/52

Taylor, A. F. (*A/Lt.* 20/5/54) 1/12/52

Norman, T. H. (*A/Lt.* 5/8/54) 6/12/52

Browne, A. J. (*A/Lt.* 7/10/54) 10/1/53

Burrows, B. J. (*A/Lt.* 10/11/54) 14/2/53

Hill, B. J. (*A/Lt.* 27/5/54) 14/2/53

Donnelly, P. J. D. (*A/Lt.* 17/10/54) 14/2/53

Digby, R. B. (*A/Lt.* 13/5/54) 14/2/53

Hewlett, V. R. (*A/Lt.* 30/9/54) 28/2/53

2nd Lieutenants—contd.

Grace, A. C. (*A/Lt.* 23/9/54) 28/2/53

Gotch, J. M. B. (*A/Lt.* 25/11/54) 28/2/53

Arnold, D. J. (*A/Lt.* 9/12/54) 14/3/53

Elson, J. D. (*A/Lt.* 9/12/54) 14/3/53

Isaacs, N. M. (*A/Lt.* 9/12/54) 14/3/53

Randall, J. C. (*A/Lt.* 9/12/54) 14/3/53

Smith, R. C. B. (*A/Lt.* 9/12/54) 14/3/53

Gray, R. A. (*A/Lt.* 2/1/55) 18/4/53

Jones, D. S. H. (*A/Lt.* 2/1/55) 18/4/53

Raylor, J. M. (*A/Lt.* 2/1/55) 18/4/53

Sutton, K. N. (*A/Lt.* 2/1/55) 18/4/53

Eassie, R. W. F. (*A/Lt.* 2/1/55) 18/4/53

Crooks, W. G. (*A/Lt.* 26/12/54) 18/4/53

Chew, P. H. (*A/Lt.* 16/1/55) 2/5/53

Bilsland, S. R. (*A/Lt.* 16/1/55) 2/5/53

Williams, P. J. (*A/Lt.* 2/1/55) 2/5/53

Allott, M. F. (*A/Lt.* 16/1/55) 2/5/53

Lucas, T. B. (*A/Lt.* 16/1/53) 2/5/53

Jeffries, C. J. (*A/Lt.* 23/1/55) 16/5/53

Russell, B. R. (*A/Lt.* 16/1/55) 16/5/53

Gorton, J. E. 13/6/53

Rees, D. A. G. (*A/Lt.* 30/1/55) 13/6/53

Smithard, B. R. (*A/Lt.* 13/2/55) 13/6/53

Bone, M. T. G. (*A/Lt.* 13/3/55) 4/7/53

Perry, J. (*A/Lt.* 17/2/55) 4/7/53

2nd Lieutenants—contd.

Ackroyd, J. A. (*A/Lt.* 17/3/55) 11/7/53

Beabey, R. J. (*A/Lt.* 6/2/55) 11/7/53

Frampton, H. J. (*A/Lt.* 6/3/55) 25/7/53

Knapp-Fisher, P. R. (*A/Lt.* 27/2/55) 25/7/53

Horlick, J. A. (*A/Lt.* 6/3/55) 25/7/53

Macdonald, J. S. A. (*A/Lt.* 17/3/55) 25/7/53

Manning, P. M. (*A/Lt.* 24/3/55) 25/7/53

Ahern, C. J. (*A/Lt.* 30/1/55) 25/7/53

Colomb, R. B. (*A/Lt.* 2/12/54) 15/8/53

Moorcock, K. T. (*A/Lt.* 3/3/55) 15/3/53

Phillips, N. H. (*A/Lt.* 1/5/55) 15/8/53

Sykes, J. R. (*A/Lt.* 10/3/55) 15/8/53

Swinhoe, K. (*A/Lt.* 3/3/55) 15/8/53

MacArthur, J. D. (*A/Lt.* 3/4/55) 15/8/53

Broomfield-Payne, J. C. T. G. (*A/Lt.* 17/2/55) 15/8/53

Drown, M. W. (*A/Lt.* 13/3/55) 5/9/53

Barker, M. D. 5/9/53

Glen, A. C. (*A/Lt.* 27/3/55) 19/9/53

Morris, A. J. (*A/Lt.* 27/1/55) 19/9/53

Johnson, F. A. (*A/Lt.* 5/6/55) 19/9/53

Sharples, M. J. (*A/Lt.* 23/6/55) 10/10/53

Yeadon, T. I. (*A/Lt.* 23/5/55) 10/10/53

Blackburn, I. D. (*A/Lt.* 18/3/54) 20/10/53

Digitized by Google

2nd Lieutenants—contd.

Higgins, A. B. (*A/Lt.* 14/4/55) 24/10/53

Wilson, C. R. M. (*A/Lt.* 7/4/55) 24/10/53

Ruggles, J. K. (*A/Lt.* 15/7/55) 7/11/53

White, B. G. (*A/Lt.* 24/7/55) 7/11/53

Bennett, J. (*A/Lt.* 22/5/55) 21/11/53

Cox, E. J. M. (*A/Lt.* 21/7/55) 21/11/53

Curtis, G. V. (*A/Lt.* 31/7/55) 21/11/53

Cunningham, J. U. (*A/Lt.* 5/5/55) 5/12/53

Easom, R. W. W. (*A/Lt.* 5/5/55) 5/12/53

Price, D. G. (*A/Lt.* 11/5/55) 5/12/53

Cooper, L. (*A/Lt.* 7/8/55) 5/12/53

Drew, P. (*A/Lt.* 21/7/55) 5/12/53

James, C. P. (*A/Lt.* 7/8/55) 5/12/53

Loe, E. M. (*A/Lt.* 14/8/55) 5/12/53

Olden, R. (*A/Lt.* 21/7/55) 5/12/53

Avery, A. H. (*A/Lt.* 21/8/55) 19/12/53

Alfille, D. G. (*A/Lt.* 24/7/55) 9/1/54

Tillett, E. W. De C. 9/1/54

Wandless, J. R. (*A/Lt.* 7/8/55) 9/1/54

Ellis, R. H. (*A/Lt.* 30/6/55) 23/1/54

Greenwood, P. W. (*A/Lt.* 30/10/55) 6/2/54

Leyns, E. 6/2/54

Lindup, P. N. (*A/Lt.* 30/10/55) 6/2/54

Owers, D. E. 6/2/54

Joscelyne, B. 27/2/54

2nd Lieutenants—contd.

Knowles, G. D. B. (*A/Lt.* 27/10/55) 27/2/54

Lepp, J. P. 27/2/54

Newton, G. B. 27/2/54

Anderson, P. W. P. (*A/Lt.* 29/9/55) 27/2/54

Stein, H. E. 13/3/54

Mason, G. V. 13/3/54

Riddington, G. M. 13/3/54

Taylor, R. G. 13/3/54

Eddershaw, L. F. T. (*A/Lt.* 20/10/55) 13/3/54

Smith, S. R. 27/3/54

Akester, C. M. 27/3/54

Borrett, M. J. F. 27/3/54

Palin, G. M. (*A/Lt.* 27/10/55) 27/3/54

Sherriff, B. S. 27/3/54

Kenward, R. N. 27/3/54

Oxenham, J. C. P. 10/4/54

Van Rossum, R. P. D. 10/4/54

Baker, D. S. 10/4/54

Dilger, J. J. 10/4/54

Hague, K. H. 10/4/54

Marjoram, D. J. 10/4/54

Porter, J. G. 10/4/54

Prideaux, R. M. 10/4/54

Rogers, M. J. 10/4/54

Horton, B. E. 10/4/54

Hill, T. J. W. 10/4/54

Pridham, H. 10/4/54

Weston, J. P. G. 10/4/54

Bird, R. H. 1/5/54

MacDonald-Milne, B. J. 1/5/54

Bonallack, M. F. 1/5/54

Bradfield, R. H. 1/5/54

Jeffrey, R. H. 1/5/54

Rees, J. H. 1/5/54

Symes, B. S. 1/5/54

Taylor, C. 1/5/54

Oliver, C. W. 1/5/54

Penfold, D. J. 1/5/54

Haysom, C. A. 15/5/54

Thomas, R. M. 15/5/54

2nd Lieutenants—contd.

Lynam, G. N. B. 15/5/54

Martin, A. 15/5/54

Smith, A. S. 15/5/54

Fry, E. M. 15/5/54

Critchlow, N. W. (*A/Lt.* 3/11/55) 29/5/54

Smith, N. B. 29/5/54

Davis, J. P. 29/5/54

Marston, T. I. 29/5/54

Guilfoyle, D. J. 29/5/54

Smith, J. D. 12/6/54

Haynes, B. J. 12/6/54

Maconachie, D. J. 12/6/54

Turner, P. J. 12/6/54

Macgeorge, A. J. 12/6/54

Miller, G. L. 12/6/54

Gregor, H. W. 26/6/54

Green, H. S. 26/6/54

Bonsall, S. G. 10/7/54

Richards, N. A. C. 10/7/54

Andrew, J. 24/7/54

Bladon, J. S. M. 14/8/54

Staples, N. A. 14/8/54

Straker, R. N. 14/8/54

Windle, H. R. 28/8/54

Hopson, G. J. 28/8/54

Foster, H. O. 11/9/54

Loebel, J. P. 11/9/54

Love, C. P. 11/9/54

Taylor, D. A. 9/10/54

Hughes, R. P. S. 6/11/54

Clarke, I. L. 6/11/54

Hartley, E. K. 4/12/54

Moore, A. D. 4/12/54

Padmore, M. J. R. 8/1/55

Laxton, E. G. 8/1/55

Walker, D. M. 8/1/55

Harwood, M. P. 8/1/55

Hill, J. H. C. 22/1/55

Rollings, A. J. R. 5/2/55

Clarke, H. M. 5/2/55

Law, R. L. 19/2/55

Lercleroq, J. 19/2/55

Knight, R. R. A. 21/5/55

Ashworth, T. M. 20/8/55

Digitized by Google

ROYAL ARMY SERVICE CORPS

TERRITORIAL ARMY

Hon. Colonels.

Fenton, Col. G. W., *O.B.E.*, *T.D.*, *D.L.* 28/9/49

Hunter, Lt.-Col. (Bt. Col.) T.H., *O.B.E.*, *T.D.*, *J.P.* 30/4/50

Hayter, Maj. (Hon. Col.) G. W., *O.B.E.* 2/11/51

Farquharson-Roberts, Brig. M. F., *C.B.E.*, (*ret. pay*) 6/11/52

Smith, Maj.-Gen. *Sir* Cecil M., *K.B.E.*, *C.B.*, *M.C.*, *A.M.I.Mech.E.*, Col. Comdt. *R.A.S.C.* (ret. pay) 24/11/52

Marshall, Maj. (Hon. Col.) W., *T.D.* 29/12/52

Henderson, Lt.-Col. (Hon. Col.) C. S., *M.B.E.* 9/1/53

Cozens, Lt.-Col. (Hon. Col.) J. L., *M.B.E.*, *T.D.* 8/4/53

Bayne, Lt.-Col. (Bt.-Col.) T. C., *O.B.E.*, *T.D.* 13/4/53

Baker, Col. G. J., *M.B.E.*, *T.D.* 11/6/53

Gillespie, Brig. J. K., *O.B.E.* 1/8/53

Taylor, Col. R. W. W., *T.D.*, *A.M.I.Mech.E.* 1/8/53

Young, Col. A. G., *D.S.O.*, *T.D.*, *J.P.* 30/8/53

Goodfellow, Maj.-Gen. H. C., *C.B.*, *C.B.E.*, *A.M.I.Mech.E.*, *A.M.Inst.T.* (ret.pay) 8/11/53

Bond, Maj.-Gen. G. A., *C.B.E.*, *A.M.I.Mech E.* [*i*] 2/12/53

Stuart, Col. C. A., *O.B.E.*, *T.D.* 19/5/54

Bardsley, Lt.-Col. (Bt.-Col.) H., *O.B.E.*, *T.D.* 1/6/54

Goodyer-Pain, Col. F. C. J., *O.B.E.* 11/1/55

Thompson, Bt.-Col. S., *O.B.E.*, *T.D.* 6/7/55

Lt.-Colonels.

Bardsley, H., *O.B.E.*, *T.D.* (*Hon. Col. R.A.S.C.* (*T.A.*)) 1/5/47
bt. col. 15/2/49

Provest, T. G., *T.D.* 1/5/47

Hall, S. E., *T.D.* 1/5/47

Williams, D. S. R., *T.D.* 1/5/47

Spence, R. A. S., *M.B.E.*, *T.D.* 1/9/50

O'Neill, P. M., *T.D.* 31/7/51

Peacock, J. N., *T.D.* 1/9/51

Alexander, C. D. 16/2/53

Riches, C. C. 21/3/53

Lt.-Colonels—contd.

Sanders, P. C., *T.D.* 1/11/53

Wigg, D. E., *M.C.* 30/11/53

Whyte, P. S., *T.D.* 1/12/53

MacMillan, N. J., *T.D.* 1/12/53

Hall, H. R., *T.D.* 1/1/54

Hockey, A. T., *E.R.D.* 18/1/54

Mathews, J., *T.D.* 20/2/54

Forrester, J. 1/7/54

Morgan, A. M., *T.D.* 18/7/54

Rea, J. W., *D.S.O.*, *T.D.* 1/10/54

Emerson, T. J., *M.B.E.*, *T.D.* 1/10/54

Bingham, W. R., *M.B.E.*, *T.D.* 1/10/54

Boatman, H. W. G. T., *T.D.* 1/12/54

Pigot, H. F. 1/7/55

Everingham, F. H., *M.B E.* (*Res. of Off.*) 1/8/55

Bruce, A. S. 1/11/55

Majors.

Barber, N. A., *T.D.* 4/10/43

Briggs, P. S., *T.D.* 1/5/47

Fitt, F., *T.D.* 1/5/47

White, K. C., *T.D.*, *p.s.c.* 1/5/47

Craig, W. S. H., *T.D.* 1/8/47

Kiggins, A. R 25/1/48

Quinn, D., *T.D.* 1/8/48

Spencer, A. H. S., *T.D.* 1/11/48

Stephen, J., *T.D.* 1/1/49

McClure, J., *T.D.* 16/2/49

Dunderdale, W. L. 1/3/49

Crawley, E. B. D., *T.D.* 1/3/49

Watson, P. A. 1/3/49

Vint, G. B. (*Unatt'd List*) 18/3/49

Perkins, E. S. W., *E.R.D.* (*R.A.O.C.*, *Res. of Off.*) 5/4/49

Waugh, J. D. (*Unatt'd List*) 1/5/49

Ware, N. C., *T.D.* 23/5/49

Masefield, O. S., *M.B.E.* 1/6/49

Dromard, L. E., *T.D.* 3/6/49

Brittain, L. A., *M.B.E.*, *T.D.* 20/6/49

Morpeth, W. G. E., *T.D.* 24/10/49

Baxter, J., *T.D.* 1/11/49

Humphreys, J. H. 14/3/50

Badman, J. B. 1/5/50

Davidson, J. L. 17/5/50

Edden, C. S. 1/6/50

Bramley, D. H. 1/6/50

Majors—contd.

Swan, W. 1/9/50

Nash, G. H., *O.B.E.* 23/10/50

Moore, G. E. 1/11/50

Hubbard, C. E. (*Res. of Off.*) 16/12/50

Windass, W. H. D. 2/1/51

Allan, J. A. P. 10/1/51

Stacey, G. 1/4/51

Crichton, D. C. C. 5/4/51

Adamson, D. F. 11/4/51

Deighton, A. W. S. 30/6/51

Pilcher, E. F., *T.D.* 2/7/51

Haley, J. D. (*A/Lt.-Col.* 2/9/55) 3/8/51

Fink, G. J. 1/11/51

Richards, T. A. 1/11/51

Wagstaff, A. 1/11/51

Cattrall, E. R. 1/12/51

Thompson, W., *T.D.* 1/1/52

Sheils, A. J. (*Unatt'd List*) 17/1/52

George, J., *T.D.* 16/2/52

Girling, G. N., *T.D.* 19/3/52

Brown, A. F. 1/5/52

Kyles, J. 1/5/52

Rigby, J. 1/7/52

Henri, D. L. 6/8/52

Taylor, S., *T.D.* 7/8/52

Wilson, J. 14/9/52

Clare, J. F. H., *M.B.E.* 1/10/52

Paull, G. A. (*Unatt'd List*) 8/10/52

North, R. E. 16/10/52

Down, R. H., *M.B.E.* 1/11/52

Bamford, G. W. R., *T.D.* 1/11/52

Griffiths, E. P. 1/1/53

Raeburn, J. McI., *T.D.* 1/1/53

Donaldson, J. W., *T.D.* 1/1/53

Wagstaff, L. A., *M.C.* 2/2/53

Rolph, D. S. L., *M.B.E.* 25/2/53

Pritchard, H. A. 31/3/53

Pringle, E. 26/3/53

Wray, R. F. A., *T.D.* 1/5/53

Locke, T. W. 1/5/53

Logan, E. F. 28/5/53

Hayward, H. E. S. 1/7/53

Bones, F. W. 1/7/53

Goldson, E. D. 1/7/53

Phillips, W. A. R. 1/7/53

Gibbs, G. G. gr.† 1/9/53

Peterson, C. M. 31/10/53

Bennett, C. A., *T.D.* 12/11/53

Ellis, J. C., *T.D.* 30/11/53

Digitized by Google

Majors—contd.

Martin, W. H.	1/12/53
Watts, I. Mc.A., *T.D.*	1/12/53
Brown, C. S.	19/12/53
Clifford, B. H.	1/1/54
Wright, K. C. L.	1/1/54
Turner, R. L.	7/1/54
White, C. L.	5/2/54
Dalby, A. F.	24/2/54
Smith, H.	20/3/54
Connal, R. C.	1/4/54
Bullock, R. E. T., *T.D.*	7/5/54
Hodgson, S. D.	1/6/54
Weatherley, C. H.	1/6/54
McInnes, A. R.	1/7/54
Allman, K. E. F.	12/7/54
Baker, V. H.	30/7/54
Robb, G. I., *T.D.*	1/8/54
Fell, R. A.	1/8/54
Jones, D. W.	16/8/54
Mellor, L.	1/10/54
Addison, W.	28/10/54
Barton, G. H.	1/11/54
Blount, J. A.	25/11/54
Hilton, J. S.	26/11/54
Butterfield, J. H.	29/12/54
Hann, D. H.	1/1/55
Lewis, L. R.	1/1/55
Lucas, F. W.	20/1/55
Pengelly, R. H. W., *M.B.E.*	13/3/55
Fisher, V. W., *T.D.*	1/4/55
Young, D. V. (*Res. of Off.*)	18/4/55
Milford, C. R., *T.D.*	1/5/55
Kellow, F. F.	1/5/55
Farrow, R. S., *T.D.*	23/5/55
Randall, K. C.	1/7/55
Ramsey, T. W., *T.D.*	1/8/55

Captains.

Dunn, E. C., *T.D.*	4/12/38
Oliver, W.	14/12/43
House, R. W. E., (*Res. of Off.*)	*M.B.E.* 3/2/44
Matthews, W. A.	27/7/44
Simpson, G. G. (*Res. of Off., R. Innisks.*)	2/1/45
Jepson, O. B.	11/4/45
Rose, G. A.	28/11/45
Booker, R.	16/1/46

Captains—contd.

Prosser, E. J. F.	10/2/46
Presland, R. J.	10/2/46
Morton, J. S., *T.D.*	16/9/46
Hards, G. J.	28/10/46
Montague, M. J. (*A/Maj.*	1/3/48) 28/1/47
Lamplough, D. A.	9/2/47
Naylor, L. S., *M.C.*	6/4/47
Foster J. L., *T.D.*	1/5/47
Goodwin, P. D.	1/5/47
Taylor, L. W., *T.D.*	1/5/47
Hausey, M. B., *T.D.*	1/5/47
Dudbridge, N., *T.D.*	1/5/47
Icke, P. V., *T.D.* (*A/Maj.*	1/5/47) 1/5/47
Carter, C. L.	1/5/47
Callan, N. McN., *T.D.*	1/5/47
Donald, J. F. E., *T.D.*	1/7/47
Rex, S.	11/7/47
Rae, H. M.	19/8/47
Parker, F. N., *T.D.*	21/8/47
Beecroft, G. J., *T.D.*	12/9/47
Jamieson, G.	1/10/47
Stewart, D. R., *T.D.*	1/10/47
Armour, R. L.	1/10/47
Brown, A. J.	2/10/47
Conway, G. J. P.	3/10/47
Pepper, W. C.	10/10/47
Davies, H. L.	12/11/47
Knight, W. K.	14/11/47
Wildsmith, T. H.	12/12/47
Wild, W. B.	21/12/47
Adams, W. G.	1/1/48
Handley, R. B.	20/1/48
Parsons, J. P.	25/1/48
George, D. H., *T.D.*	13/2/48
de Vine, A. D.	1/3/48
Richards, G. B.	1/5/48
Rodgers, A. V.	1/5/48
Barrett, N. H. B., *T.D.*	3/5/48
Plaister, R. G.	25/6/48
Crawford, J.	1/7/48
Morton, R. J.	6/9/48
Brunt, A. S.	4/10/48
Pearson, H. D.	31/10/48
Handford, M. R. M.	1/11/48
Vizor, W. H.	3/11/48
Lamont, J.	17/11/48
Willis, J. C. B.	17/11/48

Captains - contd.

Millar, J. B.	1/1/49
Edgson, R. T. (*A/Maj.*	3/10/54) 1/1/49
Beattie, L. R.	1/4/49
Jones, N. W.	7/4/49
Clark, R. S. G., *T.D.*	1/5/49
Kavanagh, J. P. M., *T.D.* (*Unatt'd List*)	1/5/49
Lancaster, W. V.	18/5/49
Hughes, H.	31/5/49
Seago, A. H.	1/6/49
Thomas, T. P.	1/6/49
Wakeley, E. W. O.	1/7/49
Havard, A. G.	26/7/49
Houston, W. B.	22/9/49
Pedley, G. F. N.	25/9/49
Martin, S., *M.C., T.D.*	1/10/49
Jones, W. H.	26/10/49
Margarson, J. P.	1/12/49
Opperman, G. W.	5/1/50
Welham-Jones, H. A.	22/2/50
White, K.	23/2/50
Stringer, T. W.	28/3/50
Prestwood, T. G.	1/6/50
Morrison, J. D.	13/6/50
Orr, L. R.	23/6/50
Cross, A. U.	1/8/50
Stabback, R. H.	1/8/50
Tillotson, A. L.	16/8/50
Willis, W. W. A.	1/9/50
Routledge, F. K.	20/10/50
Young, V. J.	1/11/50
Harrold, E. D.	1/11/50
Smith, J. T.	1/11/50
Clough, E. B.	13/12/50
Jenkins, J. R.	16/12/50
Hunt, C. W. F.	19/12/50
Kibble, F. L.	20/1/51
Lowes, R. L. R.	28/2/51
Fawkner, I. W.	1/3/51
Burrows, V. J. H.	3/4/51
McGechie, R. L.	12/4/51
Hedley, W. H., *T.D.*	1/5/51
Easton, R. T.	1/5/51
Alsop, P. B.	21/5/51
Blackburn, J. T.	1/6/51
Leavold, G. W.	2/7/51
Smith, H. R.	1/8/51
Deed, F. J.	1/9/51
Fudge, J. S. (*Unatt'd List*)	1/9/51

Digitized by Google

Royal Army Service Corps—Territorial Army—*continued*

Captains—contd.

Walker, D. R.	1/10/51
Jenkins, W.	1/10/51
Clayton, P.	1/10/51
Best, M. H. (*A/Maj.* 1/6/55)	18/10/51
McLaren, T.	1/11/51
Brand, J. A.	1/11/51
Sweetnam, T. J.	14/11/51
Price, W. B. (*Res. of Off.*)	20/11/51
Mackie, J.	1/12/51
Pearce, E. D.	1/12/51
Hartnell-Smith, G. C.	1/1/52
Craven, G. (*A/Maj.* 1/7/53)	1/1/52
Fowler, A. C.	10/1/52
Mansfield, S. A.	15/3/52
Evans, E. T. H.	28/3/52
Keen, N. A.	1/4/52
Winser, A. D.	21/4/52
Marsh, L. R.	1/5/52
Barber, C. C.	19/5/52
Parsons, K. F.	1/6/52
Reardon, A. D.	7/6/52
Raby, R. W.	30/6/52
Haigh, W. D., *T.D.*	7/7/52
Galbraith, S.	21/7/52
Braithwaite, S. M.	11/8/52
Hester, B. A.	1/10/52
Constant, J. W.	15/10/52
Haley, F.	17/10/52
Gibson, W. L.	1/11/52
Bentham, K. P.	1/12/52
Joy, J. W.	1/12/52
Light, R.	1/12/52
Carter, G.	1/12/52
Bird, J. S.	27/12/52
Berry, C. B. N.	1/1/53
Macpherson, I. S.	1/1/53
Lacey, C. C.	14/1/53
Pritchard, J. S.	27/1/53
Clarkson, J. R.	27/1/53
McCrainer, J. H.	10/2/53
Ketley, P. S.	1/3/53
Putland, P. B.	1/3/53
Chalmers, A. W.	10/3/53
Collins, A. W.	17/3/53
Wiseman, J. A. K.	31/3/53

Captains—contd.

Marshall, L. G. W.	1/4/53
Whatmough, P.	1/4/53
Clegg, H. (*Res. of Off.*)	6/4/53
Evison, H.	10/4/53
Leyland, J. J. D.	26/4/53
Riddle, T. A.	1/5/53
Haggarty, W. M.	20/5/53
Carruthers, S.	26/5/53
Beaver, D. W.	27/5/53
Gillespie, W. R.	1/6/53
Blaker, W. H .C.	14/6/53
Green, C. F.	23/6/53
Boxall, J. R., *M.B.E.*, *D.C.M.*, *T.D.*	1/7/53
Lawson, D. A.	1/7/53
Hopley, B.	1/7/53
Carter, T. J.	1/7/53
Court, R. J.	10/7/53
Booth, J. E.	22/7/53
Longbottom, D.	22/7/53
English, D. V.	28/7/53
Williams, S.	1/8/53
Sykes, B.	2/8/53
Webster, E. R.	13/9/53
Smart, W. J.	17/9/53
Smart, A. G. I.	1/10/53
Bell, J. R.	12/10/53
Fielding, R. D.	15/10/53
Goodchild, J. S. J.	1/11/53
Cory, M. R.	1/11/53
Crooks, C. T.	12/11/53
Gordon, J.	1/12/53
Holman, D. G.	19/12/53
Melvin, C. A.	1/1/54
Nottage, J. H.	1/1/54
Barnett, J. W.	1/1/54
Ruddle, V.	5/1/54
Harwood, E. J.	20/1/54
Twist, D. G.	1/3/54
Hopkins, A. W.	1/3/54
Leeming, W. F.	1/3/54
Drewry, P. J.	15/3/54
Tolleth, J. A.	16/3/54
Horne, J. G.	17/3/54
Lee, B.	31/3/54

Captains—contd.

Hoggett, P. F.	31/3/54
Ross, H. L.	1/4/54
Pilling, R.	1/5/54
Magnay-Varley, R.	1/5/54
Thornburn, C. H.	1/5/54
Woodward, R. H.	1/5/54
Hayter, N. H.	26/5/54
Dolton, C. D.	28/5/54
Dowson, W. H.	1/6/54
Smart, H. A.	12/6/54
Duncan, D. P. S.	19/6/54
Wimbury, J. N.	12/7/54
Blandford, A. S.	1/8/54
Gillham, A. A. W.	1/8/54
Clift, R. F.	2/8/54
Harrison. A. S.	7/8/54
Clarke, C. B.	1/10/54
Scatchard G. W.	1/10/54
Dickson, B. A.	12/10/54
Irvine, R. B.	1/11/54
Carter, F. G.	23/11/54
Bannister, R. C.	1/12/54
Drayson, J. D.	25/1/55
Lally, R.	25/1/55
Whittaker, D. G.	26/1/55
Bond, W. R.	1/4/55
Cantrell, S. J.	2/4/55
Bracken, B. A. H.	1/5/55
Kerslake, G. E.	10/5/55
Morgan, B. H. (*Res. of Off.*)	12/5/55
Vinson, L.	19/5/55
Leighton, A. B.	6/6/55
Brown, R. S.	16/6/55
Pankhurst, C. R.	20/6/55
Whitclaw, A.	1/7/55
Peccock, J. M. C.	1/7/55
Leask, A.	14/7/55
Elmslie, W. S.	20/7/55
Johnson, S. S.	1/8/55
Soper, E. C. E.	1/8/55
Bishop, E. A.	1/9/55
Jones, E. J.	10/9/55
Ennis, D. J.	1/10/55
Kirsopp, A. C.	1/10/55

Digitized by Google

Lieutenants.

Allison, C. J., *M.B.E.* 20/2/41
Hedley, W. M. 16/5/42
Darling, M. M. 1/10/42
Leeming, J. H. 5/10/42
Morris, F. W. 13/8/43
Smith, R. G. 28/8/43
Carter, H. E. G. 2/11/43
Poole, K. F. D. 17/8/44
Goodyear, A. W. 14/4/45
Horne, H. A. 1/12/45
Hall, W. M. L. 5/2/46
Stevens, H. J. 26/10/46
Matthews, R. E. 20/5/47
Comfort, W. A. 7/9/47
Vasey, F. 15/10/47
Ross, J. N. 30/10/47
Gurney, C. H. 15/11/47
Cronhelm, G. N. 14/12/47
Taylor, R. K. 30/12/47
Cox, D. A. 2/2/48
Saxby, C. 20/3/48
Green, G. C. 23/5/48
Hands, G. W. 16/8/48
Gordon, J. 22/8/48
Upfold, S. L. D. 1/10/48
Alexander, W. 10/1/49
Peirce, F. J. 15/4/49
Maughan, J. V. 22/5/49
Jones, F. D. 10/6/49
Callis, R. A. 12/8/49
Vickers, P. J. 24/9/49
Mapstone, F. W. T. J. 1/11/49
Bryan, W. B. 26/12/49
Opperman, J. C. 15/5/50
Browne, M. E. 21/8/50
Dodd, P. M. (*A/Capt.* 4/5/54) 28/9/50
Fletcher, D. R. (*A/Capt.* 16/7/54) 24/10/50
Hasseldine, H. D. 3/11/50
Croxford, J. H. G. 23/11/50
Horrell, J. R. (*A/Capt.* 1/9/54) 10/12/50

Lieutenants—contd.

Fielding, K. P. H. (*A/Capt.* 1/4/54) 1/1/51
Harries, D. C. 6/1/51
Brookfield, W. C. 1/2/51
Hooton, B. J. (*A/Capt.* 1/9/54) 19/2/51
Jarman, W. 22/3/51
Williamson, R. G. N. 23/4/51
Sutton, H. L. 23/4/51
Smith, J. C. C. J. 23/4/51
Hill, D. R. 26/4/51
Ray, D. A. (*A/Capt.* 1/8/55) 1/5/51
Bartle, K. (*A/Capt.* 1/3/54) 17/5/51
Hutton, R. A. S. 17/5/51
Smith, W. 14/6/51
Brinley, J. R. 21/6/51
Walker, J. R. A. (*A/Capt.* 15/12/54) 28/6/51
Carlisle, D. M. 1/7/51
Williams, P. H. 12/7/51
Mealings, R. H. (*A/Capt.* 12/1/53) 14/7/51
Harris, D. M. (*A/Capt.* 15/12/54) 15/7/51
Burckhardt, J. A. 27/7/51
Seale, P. A. 2/8/51
Francis, B. J. 2/8/51
Mighall, B. M. (*A/Capt.* 21/2/55) 19/8/51
Hewitson, N. 1/9/51
Kennett, P. J. 20/9/51
Beer, D. J. E. 24/9/51
Bernstein, J. L. L. D. 27/9/51
Harrison, K. A. (*A/Capt.* 1/4/53) 7/10/51
Edmead, P. F. W. 21/10/51
Critten, B. H. 23/10/51
Veale, K. P. (*A/Capt.* 11/2/55) 28/10/51
Duff, G. R. (*A/Capt.* 1/7/52) 4/11/51
Taylor, C. P. 9/12/51
Tomlin, M. J. 12/12/51
Hawkins, D. R. (*A/Capt.* 15/12/54) 23/12/51

Lieutenants—contd.

Black, V. R. 17/1/52
Brodie, N. A. E. (*A/Capt.* 1/7/55) 17/1/52
Thomas, K. F. G. 23/1/52
Holt, O. C. 25/1/52
Gibson, S. M. 4/2/52
Folwell, B. (*A/Capt.* 17/11/53) 7/2/52
Hindle, D. (*A/Capt.* 25/2/55) 28/2/52
MacDonald, M. I. (*A/Capt.* 1/4/55) 9/3/52
Cullen, D. K. 9/3/52
Gilchrist, J. W. (*A/Capt.* 7/5/54) 16/3/52
Gillett, C. A. 16/3/52
Longbottom, D. F. 17/3/52
Woods, A. P. (*A/Capt.* 4/9/54) 3/4/52
Brown, C. C. 10/4/52
Bowden, P. J. 11/4/52
McGee, T. A. F. 27/4/52
Cave, G. R. 7/5/52
Sharrock, D. F. P. 8/5/52
Muller, B. J. 13/5/52
Bolton, R. K. (*A/Capt.* 1/4/53) 25/5/52
Hutton, G. R. C. 8/6/52
Bidston, A. S. 10/7/52
Rutter, W. D. 14/7/52
Phillipps, L. A. 25/7/52
Phenna, P. 31/7/52
Bryson, A. C. 14/8/52
Burch, B. T. 21/8/52
Robinson, H. H. 14/9/52
Bone, N. F. 20/10/52
Tuckey, A. J. 6/11/52
Beattie, G. J. 6/11/52
Kilmister, C. A. A. 7/11/52
Bullock, P. J. 24/11/52
Denholm, H. J. J. 27/11/52
Williams, D. H. J. 12/12/52
Perry, R. C. 15/12/52
Chamberlain, R. M. 18/12/52
Wheeler, J. R. 2/1/53

Digitized by Google

Royal Army Service Corps—Territorial Army—*continued*

Lieutenants—contd.

Snow, M. E. 9/1/53
Pickworth, G. R. L. 30/1/53
Nicholson, B. H. 16/2/53
Green, M. R. (*A/Capt.* 18/6/55) 20/2/53
McSporran, C. D. 20/2/53
Glenton, I. W. 20/2/53
Jacob, M. D. 23/2/53
Ellingham, J. P. 6/3/53
Taggart, I. M. W. 13/3/53
Brown, M. D. 14/3/53
Gardner, J. F. (*A/Capt.* 1/9/53) 16/3/53
Thomson, D. S. 23/3/53
Milliken-Smith, D. B. 30/3/53
Turner, C. O. G. 13/4/53
Swan, A. H. (*A/Capt.* 1/9/53) 14/4/53
Jackson, D. A. 21/4/53
Rowe, H. 11/5/53
Wilkinson, N. B. 15/5/53
Roberts, I. M. 17/5/53
Wilkens, I. B. 5/6/53
Dowling, R. H. 12/6/53
Sheard, D. A. (*A/Capt.* 1/10/54) 3/7/53
Aspinall, C. G. (*A/Capt.* 13/9/54) 6/7/53
Turnbull, W. J. 5/7/53
Scott, B. A. 6/7/53
Brown, L. 11/7/53
Merriman, J. M. 31/8/53
de Rosa, L. V. 4/9/53
Butcher, T. N. F. 6/11/53
Leggett, F. D. 24/11/53
McLean, R. (*A/Capt.* 29/10/54) 30/11/53
Wilkinson, D. W. 6/12/53
Saunders, A. K. E. 8/12/53
Clark, C. E. 22/12/53
Adams, J. (*A/Capt.* 27/6/55) 7/1/54
Murphy, D. A. K. 11/1/54
Smith, L. T. 4/2/54
Morris, P. H. 15/2/54
Buswell, D. A. 18/2/54

Lieutenants—contd.

Hockin, B. J. 18/2/54
Last, C. J. 15/3/54
Cooke, J. E. 18/3/54
Minister, J. S. 22/3/54
Owston, R. I. 22/3/54
Neale, K. J. 23/3/54
Hall, S. J. (*A/Capt.* 1/10/55) 25/3/54
Dingley, H. 31/3/54
Dye, N. W. 10/4/54
Richmond, H. W. 11/4/54
Lind, W. 18/4/54
Edwards, B. 18/4/54
Waterfield, B. C. 22/4/54
Craig-McFeely, B. E. 25/4/54
Fleming, G. McC. 28/4/54
Charters, J. S. 30/4/54
Bastick, M. J. 6/5/54
Nelson, R. G. 1/6/54
Anderson, D. J. 11/7/54
Butler, V. C. (*A/Capt.* 1/7/55) 11/7/54
Robbins, D. P. 11/7/54
Perry, M. C. 22/7/54
Blyth, D. M. 22/7/54
Williams, W. F. 29/7/54
Parkes, P. T. 30/8/54
Riddy, A. I. 5/9/54
Jee, T. M. (*A/Capt.* 23/12/54) 19/9/54
Gillham, A. W. W. 20/9/54
de Bethune, G. F. M. 7/10/54
Spence, N. P. 18/10/54
Butcher, G. E. J. 18/10/54
Paterson, W. N. 11/11/54
Hawkins, D. L. 11/11/54
Allen, J. R. 25/11/54
Webb, C. C. 7/12/54
Mugford, B. R. A. 19/12/54
White, J. A. 21/12/54
Gilchrist, W N. 23/1/55
Bowden, W. T. F. 30/1/55
Harpin, W. S. 6/2/55
Southard, H. 28/2/55
Jones, C. M. (*A/Capt.* 1/7/55) 6/3/55

Lieutenants—contd.

Mee, P. E. 17/3/55
Dawe, W. G. 27/3/55
McWilliam, J. F. 27/3/55
Gray, I. C. 27/3/55
Roach, J. W. 10/4/55
Terry, R. G. 25/5/55
Davies, G. F. 29/5/55
Moffat, G. 18/6/55
Wainwright, D. H. E. (*A/Capt.* 17/12/54) 2/7/55
Bromige, D. J. 25/7/55
Mould, T. J. 13/9/55
North, A. J. 13/9/55
Irwin, W. D. 13/9/55
Hiatt, P. F. 26/9/55
Bamforth, R. C. 23/10/55
Smith, P. C. 27/10/55

2nd Lieutenants.

Hurst, H. R. 22/12/46
Ellison, J. R. 5/7/48
MacGregor, J. C. 18/11/48
Humphreys, J. 28/1/49
Penny, M. A. (*A/Lt.* 19/6/53) 22/9/51
Lawson, K. G. (*A/Lt.* 27/7/53) 3/11/51
Harding, M. G. (*A/Lt.* 4/9/53) 2/2/52
Davidson, W. G. (*A/Lt.* 13/12/53) 22/3/52
Young, G. B. (*Res. of Off.*) (*A/Lt.* 5/4/55) 31/4/52
Menzies, A. F. (*A/Lt.* 28/2/54) 28/6/52
Yeo, M. A. 9/9/52
Pulman, M. B. (*A/Lt.* 27/5/54) 13/9/52
Jeffery, G. R. (*A/Lt.* 25/1/54) 13/9/52
Dees, R. A. (*A/Lt.* 6/5/54) 4/10/52
Horsley, P. J. (*A/Lt.* 11/7/54) 18/10/52
King, H. 26/10/52
Jory, R. P. D. (*A/Lt.* 4/7/54) 1/11/52

Digitized by Google

2nd Lieutenants—contd.

Fenner, R. G. (*A/Lt.* 18/7/54) 1/11/52

Bugler, J. C. (*A/Lt.* 29/4/54) 6/12/52

McDowell, J. A. (*A/Lt.* 17/6/54) 6/12/52

Baron, C. J. C. (*A/Lt.* 26/8/54) 6/12/52

Coghlan, J. H. (*A/Lt.* 10/5/54) 10/1/53

Watson, C. K. (*A/Lt.* 23/9/54) 10/1/53

Orris-Bird, R. C. L. (*A/Lt.* 12/9/54) 10/1/53

Franklin, D. (*A/Lt.* 25/11/54) 28/2/53

Higgins, F. R. (*A/Lt.* 9/12/54) 14/3/53

Hotham, A. (*A/Lt.* 24/10/54) 14/3/53

MacLaren, P. R. 13/4/53

Eveleigh, J. (*A/Lt.* 12/8/54) 18/4/53

Jessop, J. W. (*A/Lt.* 23/1/55) 16/5/53

Phillips, M. J. (*A/Lt.* 23/1/55) 16/5/53

Lydall, N. S. (*A/Lt.* 23/1/55) 16/5/53

Browning, R. F. (*A/Lt.* 23/12/54) 13/6/53

Dade, L. T. 20/6/53

Bedford, T. J. (*A/Lt.* 6/2/55) 27/6/53

Seel, I. C. 11/7/53

Green, J. B. (*A/Lt.* 10/3/55) 11/7/53

Winfield, R. J. (*A/Lt.* 10/3/55) 11/7/53

Grant, G. L. (*A/Lt.* 31/10/54) 25/7/53

Payne, D. C. (*A/Lt.* 25/4/55) 15/8/53

May, A. W. (*A/Lt.* 13/3/55) 5/9/53

Bannon, J. D. (*A/Lt.* 30/3/55) 5/9/53

2nd Lieutenants—contd.

Bonner, P. M. (*A/Lt.* 5/6/55) 19/9/53

Perrin, M. G. (*A/Lt.* 23/6/55) 10/10/53

Harris, L. M. (*A/Lt.* 22/5/55) 21/11/53

Tabori, P. 19/12/53

Purvis, I. B. (*A/Lt.* 12/5/55) 19/12/53

Toynton, R. G. (*A/Lt.* 16/6/55) 27/2/54

Lindsey, R. (*A/Lt.* 25/9/55) 27/2/54

Lyndhurst, S. G. 1/3/54

Rich, M. S. (*A/Lt.* 23/6/55) 27/3/54

Halford, R. S. (*A/Lt.* 7/7/55) 10/4/54

Thomas, P. M. 25/4/54

Murrant, R. A. 1/5/54

Diver, F. E. 15/5/54

Oliver, F. R. 29/5/54

Schmidt, L. P. T. 26/6/54

Orr, A. S. 5/7/54

Wilkinson, J. V. 11/7/54

Thornton, K. F. 27/8/54

Griffiths, J. E. R. (*A/Lt.* 7/10/55) 28/8/54

Taylor, N. 20/9/54

Walker, L. D. 9/10/54

Roe, N. P. 18/10/54

Zimmerman, C. 1/11/54

Brown, M. L. 12/12/54

Haynes, J. T. 5/2/55

Andrews, A. 28/2/55

Beeby, J. G. 2/4/55

Hall, G. M. 4/5/55

Hill, J. E. 22/5/55

Laing, F. K. A. 22/5/55

Broster, W. 23/5/55

Thomson, M. B. 19/6/55

Smith, C. S. 30/7/55

Wrigley, A. L. 4/9/55

Gibson, C. 19/9/55

Territorial Army

National Service Officers

Lieutenants.

Turner, A. E. H. 1/6/52

Copstick, R. K. 7/6/52

Carter, M. J. 5/9/52

Tipper, G. A. 7/11/52

Clogstoun, C. C. 27/12/52

Hayes, D. G. 16/1/53

Parkinson, R. E. 23/1/53

Frankel, H. 23/1/53

Dunbar, M. A. R. 30/1/53

Jardine, J. C. M. 27/2/53

Middlebrook, N. M. 27/2/53

Black, N. C. 2/3/53

Benson, M. 9/3/53

Blythe, F. R. D. 27/3/53

Chaventre, D. 4/4/53

Jones, P. L. 13/4/53

Merrington, A. 13/4/53

McAdam, I. R. 18/5/53

Prowse, M. P. G. 12/6/53

Grosvenor, P. R. 12/6/53

Cripwell, P. 23/6/53

Charlesworth, A. G. B. 20/7/53

Sharpe, J. T. 29/9/53

Edwards, G. 19/10/53

Coventon, R. S. 5/11/53

Watson, S. P. 23/11/53

Smith, D. 31/12/53

Western-Kaye, L. L. W. 7/1/54

Banks, P. F. 21/1/54

Bourne, P. N. 25/1/54

Caplowe, D. H. 28/1/54

Aplin, E. M. 4/2/54

Romeo, R. A. 11/2/54

Mullins, T. J. 18/2/54

Hyde, J. F. S. 22/2/54

Appleton, J. 4/3/54

Trafford-Owen, D. 18/3/54

Birch, H. P. J. 18/3/54

Davies, W. D. 25/3/54

Kent, J. P. C. 25/3/54

Haythornthwaite, R. H. 1/4/54

McConnachie, M. 25/4/54

Morrison, T. I. 26/4/54

Mayers, C. P. 2/5/54

Cameron, J. 17/5/54

Brockis, G. J. 17/5/54

Digitized by Google

Lieutenants—contd.

Bell, C. J. S. 17/5/54
Isepp, M. J. S. 15/7/54
Russell, M. J. 25/7/54
Cleeves, R. H. E. 2/8/54
Warmoth, S. 26/8/54
Waugh, W. T. 26/8/54
Charters, R. P. 5/9/54
Wilkinson, J. O. 30/9/54
Brooks, N. J. 7/11/54
Slaven, J. McC. 14/11/54
Cartwright, F. H. 18/11/54
Wall, J. D. 18/11/54
Saunders, D. C. 25/11/54
Bellis, G. H. D. 16/12/54
Shopland, D. W. 19/12/54
Chipping, N. J. 2/1/55
Dyer, N. J. B. 9/1/55
Betteridge, R. A. 9/1/55
Wood, B. D. R. 20/1/55
Munro, R. W. 30/1/55
Newton, G. 20/2/55
Larter, C. W. 6/3/55
Newton, J. L. 6/3/55
Ross, A. E. 10/3/55
Montlake, H. J. 17/3/55
Spencer, J. R. 27/3/55
Johnson, M. K. 27/3/55
Oliver, D. A. 31/3/55
Sewell, B. 31/3/55
How, M. J. R. 10/4/55
Christie, R. 21/4/55
Simpson, R. M. W. 24/4/55
Brown, N. McC. 29/5/55
Negus, E. G. 29/5/55
Duke-Cohan, C. D. 30/5/55
Walker, G. A. 5/6/55
Hope, M. T. 9/6/55
Holmes, G. D. 9/6/55
Hill, W. R. 30/6/55
Campbell, P. E. A. 24/7/55
Emerson, P. D. 31/7/55
Parr, D. T. 11/8/55
Meakin, J. V. 14/8/55
McCallum, I. R. A. 8/9/55
Gardiner, D. W. 18/9/55

2nd Lieutenants.

Furnell, P. J. (*A/Lt.* 6/7/53) 6/10/51
Wagner, J. R. (*A/Lt.* 12/6/53) 3/11/51
Bishop, M. P. (*A/Lt.* 28/9/53) 19/1/52
Rimmer, J. D. (*A/Lt.* 5/10/53) 19/1/52

2nd Lieutenants—contd.

Sugden, J. C. (*A/Lt.* 28/9/53) 8/3/52
Smalley, J. H. (*A/Lt.* 21/1/54) 10/5/52
Wathall, W. H. (*A/Lt.* 14/1/54) 10/5/52
Hawes, J. R. G. (*A/Lt.* 28/1/54) 24/5/52
Hutton, J. (*A/Lt.* 28/1/54) 24/5/52
Tweedley, D. H. (*A/Lt.* 28/1/54) 7/6/52
Howarth, G. R. (*A/Lt.* 1/2/54) 28/6/52
Younger, A. C. W. (*A/Lt.* 11/3/54) 19/7/52
Humphris, C. M. (*A/Lt.* 4/2/54) 2/8/52
Taylor, M. R. (*A/Lt.* 4/4/54) 2/8/52
Lakin, C. J. (*A/Lt.* 18/2/54) 16/8/52
Bass, R. J. (*A/Lt.* 4/3/54) 16/8/52
Rapson-Edgar, J. (*A/Lt.* 11/4/54) 16/8/52
Wills, D. (*A/Lt.* 1/11/52) 30/8/52
Gill, R. A. (*A/Lt.* 27/6/54) 18/10/52
Smallwood, G. M. G. (*A/Lt.* 8/4/54) 6/12/52
Penrice, J. A. (*A/Lt.* 20/5/54) 6/12/52
Gurney, P. C. (*A/Lt.* 7/6/54) 6/12/52
Cameron, C. (*A/Lt.* 19/8/54) 6/12/52
Grayson, P. J. N. (*A/Lt.* 21/8/54) 6/12/52
Smart, C. R. B. (*A/Lt.* 26/8/54) 6/12/52
Leaman, H. W. (*A/Lt.* 23/9/54) 10/1/53
Franks, R. I. (*A/Lt.* 15/8/54) 24/1/53
Toft, J. D. (*A/Lt.* 26/8/54) 14/3/53
Curry, J. P. (*A/Lt.* 30/9/54) 14/3/53

2nd Lieutenants—contd.

Briggs, R. A. (*A/Lt.* 9/12/54) 14/3/53
Innes, H. (*A/Lt.* 9/12/54) 14/3/53
McCrone, R. G. L. (*A/Lt.* 9/12/54) 14/3/53
Higgins, F. R. (*A/Lt.* 9/12/54) 14/3/53
Goodwin, H. E. (*A/Lt.* 16/1/55) 2/5/53
Pender, R. R. (*A/Lt.* 16/1/55) 16/5/53
Phillips, J. A. S. (*A/Lt.* 2/12/54) 16/5/53
Boag, R. A. (*A/Lt.* 9/1/55) 16/5/53
Duncan, R. W. (*A/Lt.* 9/8/54) 13/6/53
Perry, J. (*A/Lt.* 17/2/55) 4/7/53
Crawford, R. (*A/Lt.* 10/2/55) 4/7/53
Ryde, D. B. (*A/Lt.* 24/2/55) 4/7/53
Hewens, M. J. (*A/Lt.* 13/3/55) 4/7/53
Westall, W. J. 11/7/53
Way, S. E. F. (*A/Lt.* 22/2/55) 11/7/53
Fowler, K. H. (*A/Lt.* 24/2/55) 15/8/53
Thomas, A. C. (*A/Lt.* 10/3/55) 15/8/53
Hewitt, R. A. (*A/Lt.* 20/3/55) 5/9/53
May, J. A. 5/9/53
Barker, M. D. 5/9/53
Miller, A. H. C. (*A/Lt.* 5/5/55) 5/9/53
Roose, D. K. C. (*A/Lt.* 20/3/55) 5/9/53
Crawford, D. J. (*A/Lt.* 27/2/55) 19/9/53
Kimm, P. L. 19/9/53
Smith, A. (*A/Lt.* 5/6/55) 19/9/53
Walker, W. A. 19/9/53
Davey, P. L. (*A/Lt.* 17/3/55) 10/10/53
Holt, A. J. (*A/Lt.* 27/2/55) 10/10/53

Digitized by Google

2nd Lieutenants—contd.

Mason, M. H. (*A/Lt.* 7/4/55) 10/10/53

Cancea, M. (*A/Lt.* 29/5/55) 10/10/53

Musselwhite, D. A. (*A/Lt.* 23/5/55) 10/10/53

Speirs, J. A. (*A/Lt.* 9/6/55) 10/10/53

Lingard, V. ((*A/Lt.* 16/6/55) 10/10/53

McCormick, J. I. B. (*A/Lt.* 16/6/55) 10/10/53

Colmer, K. H. (*A/Lt.* 15/6/55) 24/10/53

Batey, A. R. (*A/Lt.* 24/3/55) 7/11/53

Dennison, T. J. (*A/Lt.* 29/5/55) 21/11/53

Mauthner, R. P. 21/11/53

Richardson, M. C. (*A/Lt.* 30/6/55) 21/11/53

Anderson, A. D. (*A/Lt.* 14/9/55) 21/11/53

Miles, R. M. (*A/Lt.* 12/5/55) 5/12/53

de la Bedoyere, Q. M. (*A/Lt.* 7/8/55) 5/12/53

Proctor, J. (*A/Lt.* 7/8/55) 5/12/53

Gander, J. M. 5/12/53

Hall, F. L. (*A/Lt.* 4/8/55) 19/12/53

Power, R. (*A/Lt.* 28/7/55) 19/12/53

Carey, D. T. (*A/Lt.* 22/5/55) 9/1/54

Worthington, E. J. M. (*A/Lt.* 29/5/55) 9/1/54

Ridgeon, M. (*A/Lt.* 10/1/55) 9/1/54

Tilford, R. B. (*A/Lt.* 7/8/55) 9/1/54

Gumpert, M. E. (*A/Lt.* 2/10/54) 9/1/54

Burton, G. (*A/Lt.* 1/7/55) 23/1/54

McGill, R. J. 6/2/54

2nd Lieutenants—contd.

Carr, K. (*A/Lt.* 23/10/55) 6/2/54

Keating, R. F. (*A/Lt.* 30/10/55) 6/2/54

Anderson, A. 27/2/54

Mottershaw, D. M. 27/2/54

Bevan, P. T. 13/3/54

Scates, J. 13/3/54

Phillips, G. E. G. 13/3/54

Hargreaves, M. T. R. (*A/Lt.* 23/6/55) 27/3/54

Dudley, A. F. (*A/Lt.* 31/7/55) 27/3/54

Denew, A. M. 27/3/54

Grainger, B. R. 27/3/54

Harding, T. W. 27/3/54

Hewitt, J. K. 27/3/54

King, C. D. 27/3/54

Tinkler, R. N. 27/3/54

McKie, D. J. 27/3/54

Mott, D. W. 27/3/54

Phillips, J. M. 27/3/54

Middlehurst, W. 10/4/54

Hamilton, D. O. 10/4/54

Sherrington, R. 10/4/54

Johnson, B. M. 10/4/54

Weekly, I. R. 10/4/54

Atkinson, E. 1/5/54

Blogg, P. M. 1/5/54

Edwards, P. D. 1/5/54

McQueen, K. J. 1/5/54

Bresnan, P. R. (*A/Lt.* 27/4/55) 15/5/54

Clark, D. B. 15/5/54

Fontana, D. G. J. 15/5/54

Parker, D. A. 29/5/54

Begg, R. C. 29/5/54

Bird, J. H. 29/5/54

Baxter, W. M. 29/5/54

Cheshire, R. S. 12/6/54

Jackson, D. K. 12/6/54

Mauder, T. A. 26/6/54

2nd Lieutenants—contd.

Kingerlee, M. J. S. 10/7/54

Forster, N. A. 10/7/54

Crittenden, P. W. 14/8/54

Mills, J. W. 28/8/54

Thomas, A. R. 11/9/54

Hayes, J. R. 9/10/54

Hawkins, A. R. G. 6/11/54

Firth, J. G. 6/11/54

Evans, J. D. 19/2/55

Troman, J. J. 7/5/55

Hendy, C. M. G. 20/5/55

Northam, D. V. 21/5/55

Phillips, W. 30/7/55

Units of the Army Cadet Force affiliated to Units of the Royal Army Service Corps—Territorial Army.

7th Essex (536 R.A.S.C.) Cadet Regt.

3rd Cadet Bn., Surreys, "B" Coy.

25 (Mx.) Ind. Cadet Coy., R.A.S.C. (Para.).

55 (Mx.) Ind. Cadet Coy., R.A.S.C. (Para.).

Glasgow Cadet Coy., R.A.S.C.

22 Corps (Cadet) Tps. Col., R.A.S.C.

53 Div. R.A.S.C. Coy.

50 (Mx.) Ind. Cadet Coy., R.A.S.C.

582 Cadet Coy., R.A.S.C.

Beach Bde., R.A.S.C. Cadet Coy

Cadet Coy. 502 Coy., R.A.S.C.

Cadet Coy. 900 Coy., R.A.S.C.

Cadet Coy. 902 Coy., R.A.S.C.

Digitized by Google

ROYAL ARMY MEDICAL CORPS

Within a laurel wreath surmounted by a crown the rod of Aesculapius with a serpent entwined.

"In Arduis Fidelis."

Agents—Messrs. Glyn, Mills & Co., Holt's Branch.

Regimental Depot—The Depot and Training Establishment, Queen Elizabeth Barracks, Crookham, nr. Aldershot. Hampshire.

Regimental Journals—Journal of the Royal Army Medical Corps—Royal Army Medical College, Millbank, S.W.1.

Army Medical Services Magazine—The Depot and Training Establishment, R.A.M.C., Queen Elizabeth Barracks, Crookham, Hants.

Regimental Association—The Royal Army Medical Corps Association, 83, Cambridge St., Victoria London, S.W.1.

For Record Office ... ... *see* column 2904.

For Regimental Pay Office ... ... *see* column 2912.

Uniform—Blue. *Piping*—Dull Cherry.
Facing Colour—Dull Cherry.

ALLIED CORPS—

Royal Canadian Army Medical Corps

Royal Australian Army Medical Corps

Royal New Zealand Army Medical Corps

South African Medical Corps

Ceylon Army Medical Corps

Pakistan Army Medical Corps.

Colonel-in-Chief ... ... *H.M.* QUEEN ELIZABETH, THE QUEEN MOTHER

Officer Commanding Regimental Depot—Benson, Col. H. C., *M.B.*

Colonels Commandant.

Dowse, Maj.-Gen. J. C. A., *C.B.*, *C.B.E.*, *M.C.*, *M.B.*, *M.R.C.O.G.*, ret. pay. 27/11/50

Macfie, Maj.-Gen. J. M., *C.B.*, *C.B.E.*, *M.C.*, *M.B.*, ret. pay (*Hon. Col. R.A.M.C.* (*T.A.*)) 26/4/51

‡Cameron, Maj.-Gen. R. D., *C.B.*, *C.B.E.*, *M.C.*, *M.B.*, *p.s.c.*, ret. pay. 9/8/53

Young, Maj.-Gen. T., *C.B.*, *O.B.E.*, *M.D.*, ret. pay. 12/9/55

Lt.-Colonels.

§Robertson, S. D., *M.B.* 1/5/38

§Thompson, T. J. L., *O.B.E.*, *M.C.*, *M.B.* (*local Col.* 19/10/46) 29/3/40

§Taylor, A. C., *L.R.C.S.*, *L.R.C.P.* 1/5/42

§Buist, T. P., *M.B.* 26/9/42

§Kidd, J. A. C., *M.B.* 14/6/43

§Holmes, F., *O.B.E.*, *M.B.* 6/6/44

Corcoran, T. M., *M.R.C.S.*, *L.R.C.P.* 9/9/46

Lt.-Colonels—contd.

Macfarlane, J. B., *M.B.* (*T/Col.* 25/7/49) 9/6/47

Trimble, A. P., *M.D.* (*T/Col.* 19/2/53) 8/7/47

Douglas, J. P., *O.B.E.*, *M.B.* (*T/Col.* 9/12/50) 16/10/47

McIver, J. W. A., *M.B.* (*T/Col.* 25/2/54) 10/11/47

Lyburn, R. St. J., *M.D.* *M.R.C.P.*, *D.P.H.* (*T/Col.* 24/12/53) 22/11/47

Shipman, R. T., *M.R.C.S.*, *L.R.C.P.* (*T/Col.* 14/5/53) 27/11/47

Lynch, S. G. M., *M.B.* 21/2/48

Bisdee, M. S. W., *O.B.E.*, *M.R.C.S.*, *L.R.C.P.* (*T/Col.* 27/3/54) 28/2/48

Fava, W. F. L., *M.D.* [L] 2/3/48

Clyne, A. J., *C.B.E.*, *M.B.*, *F.R.C.S.* (*T/Col.* 27/7/50) 10/3/48

‡ Representative Colonel Commandant for 1955.

Digitized by Google

Royal Army Medical Corps—*continued*

Lt.-Colonels—contd.

Reed, J. C., *O.B.E.*, *M.B.* (*T/Col.* 28/2/54) 4/4/48

Swift, D. T., *O.B.E.*, *M.B.* (*T/Col.* 27/10/52) 13/5/48

Whyte, A. G. D., *M.B.E.*, *M.B.*, *F.R.C.S.*(*Edin.*) (*T/Col.* 30/9/53) 15/5/48

Stephen, R. A., *O.B.E.*, *M.D.*, *F.R.C.S.* 21/5/48

McNie, T. McG., *O.B.E.*, *M.B.*, *M.R.C.O.G.* 29/5/48

Ahern, D. M., *D.S.O.*, *M.B.*, *p.s.c.* (*T/Col.* 10/7/53) 9/6/48

Irvine, L. G., *M.B.* (*T/Col.* 4/4/53) 21/6/48

Macpherson, J. D. P., *O.B.E.*, *M.R.C.S.*, *L.R.C.P.* (*T/Col.* 18/9/55) 25/6/48

Johnston, J. A. D., *O.B.E.*, *M.C.*, *M.B.*, j.s.s.c., *p.s.c.* (*T/Col.* 11/10/49) 8/8/48

Lassen, E. H. P., *D.S.O.*, *M.R.C.S.*, *L.R.C.P.* (*T/Col.* 4/8/54) 3/9/48

Carnow, J. M., *M.B.*, *F.R.C.S.*(*Edin.*) 4/9/48

Iles, H. V. D'A., *M.R.C.S.*, *L.R.C.P.* 19/9/48

Clark, K. H., *M.B.* (*T/Col.* 26/9/53) 11/11/48

Oxley, W. M., *M.R.C.S.*, *L.R.C.P.* (*T/Col.* 17/3/53) 20/11/48

MacLennan, A., *O.B.E.*, *M.B.*, j.s.s.c. (*T/Col.* 10/4/52) 21/11/48

Buckland, F. E., *D.M.* (*T/Brig.* 21/4/52) 26/11/48

Crosse, J. H. J., *O.B.E.*, *M.R.C.S.*, *L.R.C.P.*, *p.s.c.* (*T/Col.* 19/1/51) 27/11/48

Boyle, J., *M.R.C.S.*, *L.R.C.P.* (*T/Col.* 12/7/55) 30/11/48

Vine, R. S., *M.R.C.S.*, *L.R.C.P.* (*T/Col.* 30/7/55) 5/12/48

Phillipson, R., *O.B.E.*, *L.R.C.P.*, *L.R.C.S.*, *p.s.c.* (*T/Col.* 21/12/54) 5/12/48

Kelleher, J. S., *M.B.* 12/12/48

Greene, W. G., *M.R.C.P.*, *L.R.C.S.* 20/1/49

Young, I. U., *M.B.* 17/2/49

Hunt, R. H., *O.B.E.*, *L.R.C.P.*, *L.R.C.S.*, (s.c.) 18/2/49

Pryn, E. J., *M.R.C.S.*, *L.R.C.P.* (*T/Col.* 25/6/54) 1/3/49

Wood, P. L. E., *D.S.O.*, *M.B.E.*, *M.R.C.P.*(*Edin.*), *M.R.C.S.* 5/3/49

Denning, G. M., *M.R.C.S.*, *L.R.C.P.*, *p.s.c.* 8/3/49

Sullivan, J. J., *M.B.* 21/3/49

Waterston, R. E., *M.B.*, *F.R.C.S.* 29/3/49

Perkins, H. N., *M.B.*, *F.R.C.S.*(*Edin.*) 3/4/49

Gordon, J. L., *O.B.E.*, *M.R.C.S.*, *L.R.C.P.*, *D.P.H.* 4/4/49

Morrison, R. J. G., *M.D.*, *F.R.C.P.* 22/4/49

Orr, J. W., *M.C.*, *M.B.*, *p.s.c.* (*T/Col.* 15/1/55) 12/5/49

Cox, A. C., *O.B.E.*, *M.B.* 30/5/49

Gleave, A., *M.B.* 6/6/49

Cochran, D. S., *M.B.* 17/9/49

Lt.-Colonels—contd.

Wright, D., *D.S.O.*, *O.B.E.*, *M.B.*, *F.R.C.S.*(*Edin.*) 7/11/49

Dempsey, A. B., *F.R.C.S.*(*Eng.*), *L.R.C.P.* 13/12/49

Carmichael, J. A. G., *M.R.C.P.*, *M.R.C.S.* 17/12/49

Stewart, W., *M.B.E.*, *M.B.*, *D.P.H.* 27/12/49

Smyth, E. A., *M.B.*, *F.R.C.S.* 27/12/49

Sayers, M. H. P., *O.B.E.*, *M.B.* (*T/Col.* 7/4/53) 12/1/50

Harman, G. A. E., *M.B.* 12/1/50

Kellett, J. R., *M.B.E.*, *M.B.* 7/2/50

Ball, P. H., *M.R.C.S.*, *L.R.C.P.* 20/3/50

Keatinge, A. F. H., *M.C.*, *M.B.* (*T/Col.* 8/11/54) 24/5/50

Menzies, R. D., *M.B.* 3/6/50

Niven, R. J., *M.C.*, *M.B.*, *D.P.H.* (*T/Col.* 29/10/54) 4/10/50

Shields, J., *M.R.C.S.*, *L.R.C.P.* 11/11/50

Maisey, C. W., *O.B.E.*, *M.R.C.S.*, *L.R.C.P.*, *D.P.H.* 28/1/51

Harper, K. H., *M.R.C.S.*, *L.R.C.P.*, (j.s.c.) 1/2/51

D'Arcy, T. M. W., *M.D.*, *D.P.H.* 17/2/51

Kelleher, M. F., *M.C.*, *M.B.* (*T/Col.* 8/5/55) 28/3/51

Hunt, R. S., *M.B.E.*, *F.R.C.S.*(*Edin.*), *L.R.C.P.* 26/4/51

Stephens, K. F., *M.B.* 30/4/51

Coleman, P., *M.B.* 9/6/51

Byrn, F. MacD., *M.B.* 20/6/51

Anderson, H. J., *M.B.* 26/6/51

Heugh, G. B., *M.R.C.S.*, *L.R.C.P.* 15/7/51

Smart, R. A., *M.B.* (*T/Col.* 29/9/55) 24/7/51

Levis, D. G., *O.B.E.*, *M.B.*, *D.P.H.* 20/8/51

Robinson, J. E. C., *M.R.C.S.*, *L.R.C.P.* (*T/Col.* 23/3/53) 22/8/51

Brown, K. P., *M.B.E.*, *M.B.*, *M.R.C.P.* 16/10/51

Watts, J. C., *M.C.*, *M.B.*, *F.R.C.S.* 8/11/51

Pennefather, A. L., *M.B.* 29/11/51

Gareh, E., *M.R.C.S.*, *L.R.C.P.* 13/12/51

McGhie, J., *M.B.* 28/12/51

Valentine, G. F., *M.B.*, *D.P.H.* (*T/Col.* 19/2/55) 27/1/52

Fowler, T. M., *M.B.* 4/2/52

McNeil, C., *M.B.* 16/2/52

Bickford, N., *L.M.S.S.A.* 25/2/52

Clarke, O. W. W., *M.R.C.S.*, *L.R.C.P.* 9/3/52

Townsend, R. L., *M.B.* 13/3/52

Macfie, W. G., *M.B.* 29/4/52

Ward, S., *M.R.C.S.*, *L.R.C.P.* 13/5/52

Dunkerton, G. H. H., *M.B.*, *p.s.c.* 13/6/52

Matheson, D., *M.B.* 28/7/52

Cranston, S. F., *L.R.C.P.*, *L.R.C.S.* 10/8/52

Windsor, W., *M.R.C.S.*, *L.R.C.P.* 8/10/52

Digitized by Google

Lt.-Colonels—contd.

Mackay-Dick, J., *M.B.*, *F.R.C.P.(Edin.)* 5/11/52
Lambkin, J. C., *M.B.* 14/11/52
Stewart, P. D., *M.B.* 1/1/53
Pace, T. A., *O.B.E.*, *M.D.*, *D.P.H.* [L] 1/1/53
Williams, E. D. H., *M.B.*, *D.P.H.* 11/1/53
Bramwell, S. O., *M.B.E.*, *M.B.*, *F.F.A.R.C.S.* 1/2/53
Bond, R. A., *M.B.* 16/2/53
Stewart, W. M., *O.B.E.*, *M.B.* 5/3/53
Maitland, D. D., *L.R.C.P.*, *L.R.C.S.*, *D.P.H.* 17/3/53
Jeffrey, H. C., *M.B.* 25/4/53
Bagshaw, F. B., *M.R.C.S.*, *L.R.C.P.* 29/4/53
Richards, H. J. A., *M.B.*, *D.P.H.* 20/6/53
Plews, J. B., *M.B.* 31/7/53
Murphy, J. F. D., *M.B.*, *p.s.c.* 31/7/53
Hector, R. M., *M.B.*, *p.s.c.* 3/11/53
Crook, A., *M.C.*, *M.R.C.S.*, *L.R.C.P.*, *p.s.c.* 29/11/53
Box, A. W., *M.B.*, *p.s.c.* 29/11/53
Bell, D. W., *M.B.* 29/11/53
Warrington, T. G. A. L., *M.D.* 28/12/53
Wheatley, P. R., *D.S.O.*, *M.B.*, *F.R.C.S.* 31/12/53
Macpherson, R. L., *M.B.E.*, *M.B.* 31/12/53
McCutcheon, W. M., *M.B.*, *D.P.H.* 11/3/54
Craig, W. J. A., *M.B.* 26/3/54
Watson, J. S. F., *M.R.C.S.*, *L.R.C.P.* 28/4/54
Fountain, A. B., *M.R.C.S.*, *L.R.C.P.* 5/5/54
Allen, J. A., *M.B.* 21/9/54
Humphreys, G. Ll., *M.R.C.S.*, *L.R.C.P.* 30/9/54
Leake, R. P., *E.R.D.*, *M.D.*, *M.R.C.P.* 8/1/55
Bennett, A., *M.R.C.S.*, *L.R.C.P.* 26/1/55
Milne, J. B. M., *O.B.E.*, *M.B.*, *p.s.c.* 8/2/55
Davies, R. G., *M.R.C.S.*, *L.R.C.P.* 1/3/55
Bell, R. D., *M.B.* 15/3/55
Ingham, F. J.. *B.M.*, *D.P.H.* 15/3/55
Webb, A. L. J., *M.R.C.S.*, *L.R.C.P.* 28/3/55
Topping, R. A. R., *M.R.C.S.*, *L.R.C.P.*, *p.s.c.* 1/4/55
Jagger, D. B., *M.B.E.*, *M.B.* 23/4/55
Wolfe, H. L., *M.R.C.S.*, *L.R.C.P.*, *p.s.c.* 30/8/55
Levy, B., *M.B.* 10/9/55
Jacobs, H., *M.B.* 30/9/55
McGrath, J. J., *M.B.* 17/10/55
Nathan, S. J., *L.M.S.S.A.* 23/10/55

Majors.

Weir, J. P., *M.B.* 30/4/45
Crean, G. P., *M.R.C.S.*, *L.R.C.P.* 1/2/47
Lundie, A. R. T., *M.C.*, *M.B.* (*T/Lt.-Col.* 11/1/53) 7/7/47
Milne, D. S., *M.B.* (*T/Lt.-Col.* 1/2/55) 7/7/47

Majors—contd.

Donaldson, W. N. S., *T.D.*, *M.B.* (*T/Lt.-Col.* 24/3/52) 24/8/47
Wright, E. G., *O.B.E.*, *M.B.*, *p.s.c.* (*T/Lt.-Col.* 14/3/49) 24/8/47
Marks, R. L., *O.B.E.*, *M.B.*, *p.s.c.* (*T/Lt.-Col.* 2/2/52) 24/8/47
Talbot, N. G. G., *O.B.E.*, *T.D.*, *M.D.*, *M.R.C.O.G.* (*T/Lt.-Col.* 15/9/51) 24/8/47
Lewis, M. M., *M.D.*, *D.P.H.*, *p.s.c.* 1/9/47
Stuart, C. E., *M.B.* 1/9/47
Hooper, F. J. W., *T.D.*, *M.B.*, *D.P.H.* (*T/Lt.-Col.* 11/10/54) 1/9/47
Dick, A. B., *T.D.*, *M.B.*, *p.s.c.* (*T/Lt.-Col.* 1/4/53) 2/9/47
McKelvey, T. P. H., *M.B.*, *p.s.c.* 2/9/47
Johnstone, R. M., *M.B.E.*, *M.C.*, *M.D.*, *F.R.C.P.* (*Edin.*), *p.s.c.* (*T/Lt.-Col.* 23/4/54) 2/9/47
Mitchell, P. C., *M.C.*, *T.D.*, *M.B.*, *M.R.C.P.*(*Edin.*) 2/9/47
Davies, D. W., *T.D.*, *M.R.C.S.*, *L.R.C.P.*, *D.P.H.* 2/9/47
Matheson, J. M., *O.B.E.*, *M.D.*, *M.R.C.P.*(*Edin.*), *F.R.C.S.* (*T/Lt.-Col.* 11/5/52) 15/9/47
Miller, H. R., *M.R.C.S.*, *L.R.C.P.*, *D.P.H.* 15/9/47
Hughes, B. W., *M.B.* 19/9/47
Ritchie, G. L., *M.B.*, *D.P.H.* 28/9/47
Hamill, J. N., *M.B.* 29/9/47
Pilcher, R. K., *M.C.*, *M.R.C.S.*, *L.R.C.P.* 4/10/47
Pozner, H., *M.C.*, *M.R.C.S.*, *L.R.C.P.*, *D.P.M.* (*T/Lt.-Col.* 29/9/48) 4/10/47
Reid, G. W., *M.B.* (*T/Lt.-Col.* 22/9/53) 4/10/47
Anderson, G. F., *M.B.*, *D.P.H.* 10/10/47
Whitcher, H. W., *M.B.* (*T/Lt.-Col.* 29/7/54) 20/10/47
Holman, J. G. S., *M.C.*, *M.R.C.S.*, *L.R.C.P.*, *D.P.H.* 23/10/47
Harrower, J. B., *M.B.* (*T/Lt.-Col.* 7/8/53) 1/11/47
Wordingham, R. T., *M.B.* (*T/Lt.-Col.* 1/3/55) 1/11/47
Griffiths, L., *M.R.C.S.*, *L.R.C.P.* 4/11/47
Murison, C. F., *M.B.* (*T/Lt.-Col.* 1/2/54) 7/11/47
Mitchell, R. I., *M.B.E.*, *M.B.*, *p.s.c.* 10/11/47
Seymour-Price, D. B., *M.R.C.S.*, *L.R.C.P.*, *p.s.c.* 16/11/47
Gray, R. J., *M.B.* (*T/Lt.-Col.* 1/1/54) 20/11/47
Mackenzie, S., *O.B.E.*, *M.R.C.S.* *L.R.C.P.*, *p.s.c.* [*l*] (*T/Lt.-Col.* 8/4/55) 23/11/47
McQuillan, J., *M.B.* (*T/Lt.-Col.* 1/12/50) 23/11/47
Skinner, H. G., *M.B.*, *D.P.H.* 29/11/47
McConvell, D. J. R., *M.B.* (*T/Lt.-Col.* 4/5/53) 10/12/47
Baird, J. P., *M.B.*, *M.R.C.P.* (*T/Lt.-Col.* 1/7/53) 12/12/47
Hood, E. L. O., *M.B.*, *p.s.c.* (*T/Lt.-Col.* 1/5/53) 9/1/48

Digitized by Google

Majors—contd.

Beare, A. S., *M.B.* 19/1/48

Walsh, I. A., *M.B.* (*T/Lt.-Col.* 9/2/54) 31/1/48

Lamb, W. R., *M.C.*, *M.B.*, *p.s.c.* 9/2/48

McLaughlin, J. H., *M.B.*, *D.P.H.* 26/2/48

Reed, T. A. G., *M.B.* 28/2/48

Conway, S. M. P., *O.B.E.*, *M.C.*, *M.R.C.S.*, *L.R.C.P.* (*T/Lt.-Col.* 4/8/52) 11/3/48

Foster, H., *M.B.*, *M.R.C.P.*(*Edin.*) 1/4/48

Threlfall, J. N., *M.B.* (*T/Lt. Col.* 23/5/55) 1/4/48

Young, A. D., *D.S.O.*, *M.B.*, *p.s.c.* [*I*] (*T/Lt.-Col.* 20/3/51) 6/4/48

Field, T. E., *M.B.E.*, *M.B.* (*T/Lt.-Col.* 20/7/55) 12/4/48

Montgomery, D. H. R., *M.C.*, *M.R.C.S.*, *L.R.C.P.* 20/4/48

Peck, H. W., *M.R.C.S.*, *L.R.C.P.* (*T/Lt.-Col.* 31/12/52) 20/4/48

Montgomery, R., *M.B.*, *M.R.C.P.* 22/4/48

MacPhail, I., *M.B.* 6/5/48

Lance, N. D., *M.R.C.S.*, *L.R.C.P.* 10/5/48

Longden, P. B., *O.B.E.*, *M.R.C.S.*. *L.R.C.P.*, *p.s.c.* (*T/Lt.-Col.* 23/8/55) 10/5/48

Henderson, R. M., *M.B.* 26/5/48

Burbridge, D. H. D., *M.R.C.S.*, *L.R.C.P.*, *D.P.H.* 29/5/48

Marshall, G. R., *D.S.O.*, *M.R.C.S.*, *L.R.C.P.* (*T/Lt.-Col.* 27/5/54) 1/6/48

Buchanan, A. M., *M.B.* 2/6/48

Jackson, I. A., *M.B.E.*, *M.B.* 13/6/48

Caithness, G. S., *M.B.* 27/6/48

Bowmer, E. J., *M.C.*, *M.B.*, *p.s.c.* 3/7/48

McSheehy, H. O. P., *M.C.*, *M.R.C.S.*, *L.R.C.P.*, *p.s.c.* (*T/Lt.-Col.* 18/7/52) 1/8/48

Miller, J. E., *M.C.*, *M.R.C.S.*, *L.R.C.P.*, *p.s.c.* (*T/Lt.-Col.* 27/1/51) 1/9/48

Laing, A. R., *M.B.* 27/9/48

Carrick,, T. W., *M.B.*, *D.P.H.* 26/10/48

Irvine, J., *O.B.E.*, *M.B.*, *p.s.c.* (*T/Lt.-Col.* 25/11/53) 13/12/48

Nield, F. G., *M.R.C.S.*, *L.R.C.P.*, *D.P.H.* 3/1/49

Dalton, L. R., *M.R.C.P.*, *L.R.C.P.* 24/1/49

Aitchison, J., *M.B.* (*T/Lt.-Col.* 5/1/50) 14/2/49

Grieve, A., *M.B.* 21/2/49

Vanreenen, R. M., *M.B.* 27/2/49

Corfield, C. C., *M.R.C.S.*, *L.R.C.P.* (*T/Lt.-Col.* 7/9/53) 10/4/49

Usphon, H. M., *M.R.C.S.*, *L.R.C.P.* (*T/Lt.-Col.* 7/9/53) 17/4/49

Brodie, J. H., *M.B.* 24/4/49

Harrison, T. B., *M.B.*, *p.s.c.* (*T/Lt.-Col.* 19/2/55) 14/8/49

Webb, J. F., *M.C.*, *M.B.* 20/8/49

Williams, O. S., *M.R.C.S.*, *L.R.C.P.*, *D.P.H.* 13/9/49

Ensor, E. M., *M.R.C.S.*, *L.R.C.P.*, *D.P.H.* 27/9/49

Moss-Blundell, A. J., *M.B.E.*, *M.B.*, *D.P.H.* 18/10/49

MacFarlane, R. G., *M.B.E.*, *M.D.* 29/11/49

Flack, H. E. D., *M.B.* (*T/Lt.-Col.* 1/10/48) 9/1/50

Majors—contd.

Large, S. E., *M.B.E.*, *M.B.*, *M.R.C.P.*, *p.s.c.* (*T/Lt.-Col.* 18/4/55) 10/1/50

Steele, D. E. S., *M.B.E.*, *M.R.C.S.*, *L.R.C.P.* 31/1/50

Brodribb, J. H. G., *M.B.* 13/8/50

Bennett, J. H., *M.B.*, *D.P.H.* 15/8/50

Elverson, H. J., *M.B.E.*, *B.M.* 26/9/50

Fuller, R., *M.R.C.S.*, *L.R.C.P.* 26/9/50

McClay, A. O., *M.B.* 26/9/50

Archer, T. C. R., *M.R.C.S.*, *L.R.C.P.*, *D.P.H.* 24/10/50

Devlin, B., *M.B.*, *D.P.H.* 14/11/50

Ollivere, D., *M.B.* 23/2/51

O'Brien, W., *M.D.*, *M.R.C.P.* 9/3/51

Maclaine, L. F. Q., *M.B.*, *p.s.c.* 13/3/51

Darbyshire, I. N., *M.B.* 13/3/51

Voller, J. J., *M.R.C.S.*, *L.R.C.P.* 17/4/51

Gregory-Dean, A. A., *M.D.* [*I*] 24/4/51

Watson, R. C., *M.B.* 24/4/51

Gill, D., *M.R.C.S.*, *L.R.C.P.* 8/5/51

Janikoun, S. H., *F.R.C.S.*, *L.R.C.P.* 27/5/51

Bevan, B., *B.M.*, *M.R.C.P.* 7/8/51

Jackson-Smyth, M. G., *M.B.*, *p.s.c.* 4/9/51

Pearce, J. F., *M.R.C.S.*, *L.R.C.P.* 4/9/51

Cole, P. L. G., *M.B.E.*, *L.M.S.S.A.*, *D.P.H.* 6/11/51

Young, A. F., *M.B.* 8/3/52

Irwin, W. J., *L.R.C.P.*, *L.R.C.S.* 11/3/52

Huggan, J. L., *M.B.* 11/3/52

Lyons, J. F. L., *M.B.* 3/6/52

Dougherty, D. C., *M.R.C.S.*, *L.R.C.P.* 13/6/52

Sanders, C. D., *L.M.S.S.A.* 16/9/52

Goulden, R. P., *M.B.* 16/9/52

Dowling, M. A. C., *M.R.C.S.*, *L.R.C.P.*, *D.P.H.* 1/11/52

Scott, D. L., *M.R.C.S.*, *L.R.C.P.*, *p.s.c.* 18/11/52

Sugden, J. K., *T.D.*, *L.M.S.S.A.* 18/11/52

Barry, P. C., *L.R.C.P.*, *L.R.C.S.* 15/12/52

McEwan, G. M., *M.B.*, *p.s.c.* 10/2/53

Warnants, L. J. F., *M.R.C.P.*, *M.R.C.S.*, *D.P.M.* (*T/Lt.-Col.* 8/11/54) 25/6/53

Sanders, W. L., *M.B.* 7/7/53

Grant, I. M., *M.B.* (*T/Lt.-Col.* 26/4/54) 28/7/53

Provan, D. H., *M.B.* 8/9/53

Carmichael, I. McC., *M.R.C.S.*, *L.R.C.P.* 22/12/53

Millar, W. S., *L.R.C.P.*, *L.R.C.S.* 2/3/54

Nichols, A. O., *M.R.C.S.*, *L.R.C.P* 13/4/54

Hamilton D., *M.B.* 4/5/54

Hardy, E. G., *M.B.* 11/5/54

Ferrie, A. M., *M.B.* (*T/Lt.-Col.* 2/5/54) 11/7/54

Whitmore, J. L., *M.B.E.*, *M.R.C.S.*, *L.R.C.P.* 26/7/54

Rayner, H. M., *M.R.C.S.*, *L.R.C.P.* 30/7/54

Dignan, A. P., *M.B.E.*, *M.B.*, *F.R.C.S.*(*I*) 6/8/54

Lapper, J., *M.B.* 22/8/54

Stewart, D. C. V., *M.B.* 7/9/54

Digitized by Google

Majors—contd.

Aldous-Ball, E., *M.R.C.S.*, *L.R.C.P.* 28/9/54
Adam, J. M., *M.B.* 28/9/54
Belsham, W. F., *L.M.S.S.A.* 2/10/54
Crook, J. C., *M.D.* (*T/Lt.-Col.* 12/11/54) 19/10/54
Barry-Walsh, M. H., *L.A.H.* 9/11/54
Bradshaw, R. P., *M.R.C.S.*, *L.R.C.P.* 9/11/54
Emerson, R. G., *M.B.* 25/11/54
O'Dwyer, E. T., *M.R.C.S.*, *L.R.C.P.* 30/11/54
Gavourin, H. S., *M.B.* 9/2/55
Bretland, P. M., *M.B.* 2/3/55
Ffoulkes, H. E., *M.R.C.S.*, *L.R.C.P.* 2/3/55
Fry, R. O. J., *M.R.C.S.*, *L.R.C.P.* (*T/Lt.-Col.* 26/5/54) 23/3/55
McElligott, H. F., *M.B.* 23/3/55
Minett, F. R. D., *M.B.* 13/4/55
Miln, W. G., *M.B.E.*, *M.R.C.S.*, *L.R.C.P.* 3/5/55
Fraser, K. H., *M.B.* 4/5/55
Vass, R. P., *L.R.C.P.*, *L.R.C.S.* 27/5/55
Brown, J. A. H., *M.D.* 15/6/55
Rees, N. C., *M.B.* (*T/Lt.-Col.* 12/1/55) 30/6/55
Vella, E. E., *M.D.* 8/7/55
Power, J. G. P., *M.B.* 17/8/55
Rooney, J. F. F., *M.B.E.*, *M.B.* 28/9/55
Ryan, T. J., *M.R.C.S.*, *L.R.C.P.* 28/9/55
O'Sullivan, M. A., *M.B.* 24/10/55
Cowan, D. J., *M.B.*, *F.R.C.S.* 31/10/55

Captains.

Kilgour, J. L., *M.B.* (*T/Lt.-Col.* 24/10/54) 9/11/48
Evans, R. N., *M.B.* 11/12/48
Biggart, S. A., *M.B.*, *M.R.C.P.* (*T/Maj.* 14/6/54) 8/2/49
Cook, A. T., *M.B.*, *M.R.C.P.*(*Edin.*) (*T/Maj.* 1/2/55) 8/2/49
McKee, B. D., *M.B.* 1/3/49
Carriett, G. H., *M.R.C.S.*, *L.R.C.P.* (*T/Maj.* 17/7/51) 21/3/49
Milne, K. P., *M.B.* (*T/Maj.* 1/7/54) 23/3/49
Moore, H. S., *M.B.E.*, *M.B.* 30/4/49
Cran, I. M., *M.B.*, *F.R.C.S.* (*T/Maj.* 17/4/55) 9/5/49
Bell, R. L., *M.R.C.S.*, *L.R.C.P.* (*T/Maj.* 9/6/52) 31/5/49
Riddick, D. G. B., *M.R.C.S.*, *L.R.C.P.* 30/7/49
Blyth, R. J. P., *M.B.* (*T/Maj.* 6/5/51) 1/8/49
Mahony, B. J., *M.B.* 1/8/49
Anderson, P. St.G., *M.B.*, *F.R.C.S.*(*Edin.*) (*T/Lt.-Col.* 10/1/54) 13/8/49
Gavourin, B. A., *M.B.* 22/8/49
Gourley, W. J., *M.B.* 25/10/49
Forage, A. V., *M.B.* 10/12/49
Crowdy, J. P., *M.B.* 2/1/50
Hillyard, E. H., *B.M.* (*T/Maj.* 10/2/53) 4/2/50
Fitzpatrick, W. O'C., *L.R.C.P.*, *L.R.C.S.* 9/3/50
Richardson, W. T., *M.B.* 13/4/50

Captains—contd.

Clifford, W. E., *M.R.C.S.*, *L.R.C.P.* (*T/Maj.* 18/1/53) 29/5/50
Andrew, J. H., *M.B.* 2/6/50
Phillips, T., *M.B.* 19/6/50
Mulvey, J. B. J., *M.B.* (*T/Maj.* 7/7/55) 26/6/50
Quin, N. E., *M.B.* 14/7/50
Kelly-Wiseham, R., *B.M.* 27/7/50
Miller, R. A., *M.B.* (*T/Maj.* 5/4/51) 2/8/50
Telford, S. B., *M.B.* 5/8/50
Harris, G. F., *B.M.* 8/8/50
Kirby, N. G., *M.B.* 9/8/50
Gathercole, R., *M.R.C.S.*, *L.R.C.P.* 1/9/50
Smith, D., *M.B.* 11/10/50
Reay, H. A. J., *M.B.* 23/10/50
Brown, H. S., *M.B.* 28/10/50
Noble, J. E., *M.R.C.S.*, *L.R.C.P.* 13/11/50
Hart, R. J. C., *M.B.* (*T/Maj.* 8/3/54) 13/11/50
Cook, D. H., *M.B.* 10/12/50
Peake, A. B. L., *M.B.* 5/2/51
Blake, S. C., *M.B.* 1/3/51
Heskin, D. F., *M.B.* 29/3/51
Sim-Davis, D., *M.R.C.S.*, *L.R.C.P.* 9/4/51
Beavan, J. D., *M.R.C.S.*, *L.R.C.P.* 28/5/51
Johnston, I. G., *M.B.* 30/5/51
Hart, T. S., *M.B.* (*T/Maj.* 16/8/53) 9/7/51
Conway, D. F., *M.B.* (*T/Maj.* 8/9/54) 12/7/51
Russell, D., *M.B.* 14/7/51
Lees, P. B., *M.B.* (*T/Maj.* 23/7/54) 25/7/51
Hughes, J. D., *L.R.C.P.*, *L.R.C.S.* 31/7/51
Wilson, G. C., *M.B.* (*T/Maj.* 30/7/53) 1/8/51
Shelley, F. C., *M.B.* 11/8/51
Maclay, W. P., *M.B.* 2/9/51
Robinson, R. G., *M.B.* (*T/Maj.* 17/9/52) 10/9/51
Morton, R., *L.M.S.S.A.* 11/9/51
Tippett, L., *L.M.S.S.A.* (*T/Maj.* 23/1/52) 1/10/51
Downie, C. G. B., *M.B.* 4/10/51
Stone, J. W. M., *M.B.* 23/10/51
Leary, B. D. J., *M.B.* (*T/Maj.* 28/7/53) 23/10/51
McFerran, D. H., *M.B.* (*T/Maj.* 1/12/54) 16/11/51
Holden, G. C. A., *M.B.* 23/11/51
Stephens, T. B., *M.B.* (*T/Maj.* 19/6/54) 5/12/51
O'Rorke, C. M. J., *M.B.* (*T/Maj.* 22/3/55) 10/1/52
O'Regan, F. T. St. J., *M.B.* 25/1/52
Wheeler, P. H., *M.B.* 31/1/52
Barnes, R. M., *M.B.* (*T/Maj.* 3/7/55) 1/3/52
O'Sullivan, D. R. M., *M.B.* 27/4/52
Ryan, J. F., *M.B.* (*T/Maj.* 1/10/54) 30/4/52
Devane, D. M., *M.B.* (*T/Maj.* 28/9/53) 1/5/52
Gilbert, J. S., *M.R.C.S.*, *L.R.C.P.* (*T/Maj.*) 17/5/55) 12/5/52
Pryn, W. J., *M.B.* 4/6/52
Paton, D. S., *M.B.* (*T/Maj.* 14/1/55) 4/7/52

Digitized by Google

Royal Army Medical Corps—*continued*

Captains—contd.

Phillips, A. R., *M.B.*		7/7/52
Barnes, J., *M.B.*		3/8/52
Duncan, R., *M.B.*		25/8/52
Youngson, R. M., *M.B.*		1/10/52
Forrest, W. A., *M.B.*,(*T/Maj.* 28/6/55)		13/10/52
Aldridge, J. F. L., *M.B.*		30/11/52
Viner, A. S., *M.R.C.S.*, *L.R.C.P.*		1/2/53
Craigen, D., *M.B.*		1/2/53
Bray, D. W., *M.B.* (*T/Maj.* 16/5/55)		23/3/53
Worthington, A. R., *M.B.*		7/4/53
Bunting, J. S., *M.B.*		11/4/53
Knight, P. F., *L.M.S.S.A.* (*T/Maj.* 28/8/54)		28/5/53
Meers, P. D., *M.B.*		1/6/53
Lambert, C. G., *M.R.C.S.*, *L.R.C.P.*		1/8/53
Laidlaw, R. B., *M.B.*		31/8/53
Leahy, M., *M.B.*		21/9/53
Gatt, J., *M.D.*		8/10/53
Whitfield, J. H., *M.R.C.S.*, *L.R.C.P.*		14/10/53
Martin, F. X., *M.D.*		6/11/53
Parsons, J. W., *L.R.C.P.*, *L.R.C.S.*		6/11/53
Phillips, G. I., *M.B.*		12/12/53
Watkin, J. E., *M.B.*		22/12/53

Non-Medical Officers.

§Ross, W. C., *M.B.E.*, *D.C.M.*,		3/7/38
	maj.	1/7/46
Mines, A. G. A., *M.B.E.*		24/2/39
	maj.	17/1/47
§Morrison, R. M.		15/7/39
	maj.	23/10/47
Landau, J. T.		16/2/42
	maj.	23/3/48
Vickers, J. H., *M.B.E.*		7/5/42
	maj.	28/3/48
Loft, E. A.		6/5/43
	maj.	28/3/48
Thynne, G. H., *O.B.E.*		16/12/44
	lt.-col.	22/10/52
Langley, A. W.		17/5/45
	lt.-col.	15/4/53
Lane, S. A.		16/6/45
	lt.-col.	15/4/53
Jolly, W. J., *M.B.E.*		23/10/45
	lt.-col.	3/3/54
Vear, F. G.		29/12/46
	maj.	31/10/49
Wicks, C. F.		14/1/47
	maj.	18/11/49
Stroud, J. P., *M.B.E.*		27/7/47
	maj.	12/1/50
Ashley, E., *M.B.E.*		19/8/47
	maj.	2/12/49
Brown, S. P. J.		17/9/47
	maj.	11/7/49

Non-Medical Officers—*contd.*

Green, A. E.		11/11/47
	maj.	11/1/50
Smith, C. H.		27/11/47
	maj.	9/2/50
Rump, A. J.		27/11/47
	maj.	29/1/50
Goodridge, E., *D.S.O.*, *M.B.E.*		27/11/47
	maj.	28/10/49
Andrews, L.		27/11/47
	maj.	1/5/50
Edwards, H. J.		4/12/47
	maj.	22/4/50
Buggy, R. J.		5/3/48
	maj.	20/4/51
Muxlow, J. L.		4/5/48
	capt.	4/3/50
Moore, J. T.		2/6/48
	maj.	12/6/52
Davies, W. T.		7/7/48
	maj.	10/11/52
Carlton, W. H., *M.B.E.*		25/7/48
	maj.	27/10/51
Downes, F. J.		28/9/48
	maj.	7/11/51
Tuson, R. S.		8/3/49
	maj.	6/1/52
Creed, E. A.		1/4/49
	maj.	7/12/52
Taylor, G., *M.B.E.*		28/7/49
	maj.	23/9/52
Catley, A. J.		1/1/50
	maj.	22/2/54
Boyes, G.		1/1/50
	maj.	21/2/53
Wiese, J. J., *M.B.E.*		1/1/50
	maj.	19/11/52
Mullington, H. A.		1/1/50
	maj.	7/9/52
Bird, F. J.		1/1/50
	maj.	16/6/54
James, W. J., *M.B.E.*		11/3/50
	maj.	18/8/52
Whycherley, J. C. B.		10/4/50
	maj.	8/5/53
Andrews, W.		17/9/50
	maj.	15/6/54
Taylor, E.		2/11/50
	maj.	29/3/53
Gillard, E. T.		4/3/51
	maj.	22/7/53
Brown, M. W.		1/6/51
	capt.	27/7/52

Digitized by Google

Royal Army Medical Corps—*continued*

Non-Medical Officers—*contd.*

Howells, G. E.		11/12/51
	maj.	26/1/54
White, E. P.		1/1/52
	maj.	5/10/54
Fawkes, O. G.		1/1/52
	maj.	29/5/53
Embleton, A. E.		23/1/52
	maj.	1/5/54
Mills, A. W.		17/2/52
	maj.	21/9/54
Phillips, W. E.		28/2/52
	maj.	16/4/55
Gill, J. J., *M.B.E.*		29/2/52
	maj.	7/2/54
Mee, R. L.		29/4/52
	maj.	2/2/55
Webb, R.		2/6/52
	maj.	12/1/54
Smith, W. F.		28/7/52
	maj.	28/4/54
Foster, D. C.		5/10/52
	capt.	11/11/52
Tallon, V. P.		22/10/52
	maj.	8/11/54
Cross, N.		5/2/53
	maj.	28/7/54
Hall, A. N.		15/4/53
	maj.	8/3/55
Hilton, R.		15/4/53
	maj.	7/11/55
Farrelly, T.	*capt.*	15/4/53
Britnell, A. J., *M.B.E.* (*T/Maj.* 1/2/54)		15/4/53
	capt.	22/4/53
McFarland, W. W.		15/4/53
	capt.	28/5/54
Heaton, J. [*l*]	*capt.*	15/4/53
Thomson, R. J.		15/4/53
	maj.	22/12/54
Harmer, R.		15/4/53
	capt.	17/9/54
Ball, H.		15/4/53
	maj.	15/5/55
Wilson, F. A.		15/4/53
	maj.	17/6/55
Green, R. J.	*capt.*	15/4/53
Barnes, W.		15/4/53
	maj.	3/6/55
Seaman, S. J. (*T/Maj.* 23/1/53)	*capt.*	15/4/53
Drabble, T. K.	*maj.*	15/4/53
Harris, J. W. G.	*capt.*	15/4/53
Crow, C.		15/4/53
	maj.	1/11/54
Kellett, S.	*capt.*	15/4/53
Mullins, L., *M.B.E.*		15/4/53
	capt.	27/6/53
Child, C.	*capt.*	15/4/53
Wilson, R. L.		15/4/53
	maj.	10/7/55

Non-Medical Officers—*contd.*

Rudd, D. H. C.	*capt.*	15/4/53
Wentworth, G. E.		15/4/53
	capt.	4/8/53
Hurst, W. A. J.		15/4/53
	maj.	18/5/55
Webb, J. W.		15/4/53
	capt.	7/6/53
Carpenter, H. J.		15/4/53
	capt.	21/8/53
Pitt, F. J.		15/4/53
	capt.	27/6/53
Hayman, H. G. (*T/Maj.* 5/11/53)		15/4/53
	capt.	28/6/53
Sharman, R. L.		15/4/53
	capt.	28/6/53
Sheehan, P. (*T/Capt.* 1/2/54)		15/4/53
	capt.	16/9/55
Watson, I'A. A.		15/4/53
	capt.	18/11/53
Norton, J.	*lt.*	15/4/53
Murlis, R. S. (*T/Maj.* 7/8/55)	*capt.*	15/4/53
Sayle, J. H.	*lt.*	15/4/53
Rigby, L. (*T/Capt.* 26/3/53)	*lt.*	15/4/53
Lamb, H. D.		15/4/53
	capt.	22/11/54
Hanlan, W.		15/4/53
	capt.	24/11/54
Cuell, F. C.	*lt.*	15/4/53
Conway, G. P., *M.B.E.*	*capt.*	15/4/53
Cook, R. O.	*capt.*	15/4/53
Hewitt, W. F.		15/4/53
	maj.	7/11/54
Wilkinson, H. R.	*capt.*	15/4/53
Roberts, H. M.	*capt.*	15/4/53
Little, I. W. (*T/Maj.* 3/7/53)	*capt.*	15/4/53
Burke, J. M.		15/4/53
	capt.	22/2/55
Medland, R. C.		15/4/53
	maj.	21/4/55
Woods, W., *M.B.E.*	*capt.*	15/4/53
Armstrong, T.		15/4/53
	capt.	1/3/55
Wale, J. A., *M.B.E.*		15/4/53
	capt.	18/9/53
Ebdale, R. W.	*lt.*	2/5/53
Hills, E. H. P.		20/4/54
	capt.	8/10/55
McNally, J. E., *M.C.*	*maj.*	19/6/54
Lane, F. C.	*capt.*	25/8/54
Marshall, H. W.		28/8/54
	capt.	26/10/55
Dunk, W. G.	*lt.*	16/9/54
Moore, A. H.	*maj.*	3/11/54
Scriven, W. A.	*capt.*	19/11/54

Director of Music.

Brown, L. D., *L.R.A.M., A.R.C.M., p.s.m.*		11/8/47
	capt.	30/7/50

Digitized by Google

Royal Army Medical Corps—*continued*

Regular Army Short Service (Medical) Officers

Majors.

Jeffcoat, L. F. E., *T.D.*, *M.B.*	16/12/31
Robinson, R. H., *T.D.*, *M.D.* (*T/Lt.-Col.* 23/9/52)	29/8/47
Bertie, L. W. H., *B.M.* [L]	12/9/47
Gray, H. M., *L.M.S.S.A.*	15/12/47
Langford C. C., *M.B.*	25/1/48
øMorrell, R. M. D., *M.B.E.*, *M.B.*	3/4/48
øLyons, C. F., *M.R.C.S.*, *L.R.C.P.*	15/5/48
Swan, H. P., *M.D.*	24/6/48
Chiswell, H. T., *O.B.E.*, *L.M.S.S.A.* (*T/Lt.-Col.* 9/5/55)	30/8/48
øMcKendrick, H., *M.R.C.S.*, *L.R.C.P.*	7/4/49
Thompson, B. G., *M.D.*	4/6/49
øMunro, M. M., *M.B.*	21/8/51
Wilson, J. M., *M.R.C.S.*, *L.R.C.P.*	24/8/53
Webster, J. S., *O.B.E.*, *M.B.*, *D.P.H.*	8/9/53
Paise, O. F., *M.B.*	25/9/53
Spearman, J. B., *M.R.C.S.*, *L.R.C.P.*	29/3/55

Captains.

øO'Doherty, M. B., *M.B.*	23/3/48
Morrow, A. W.	9/11/48
øMcKenna, M. T., *M.B.*	12/9/49
øAdams, N. M., *M.B.*	16/1/50
Davies, V. J. E., *M.R.C.S.*, *L.R.C.P.*	6/3/50
Cannell, M. F., *M.B.* (*T/Maj.* 4/4/52)	11/9/50
Simpson, R. W., *M.B.*	21/12/50
Lewis, A. J., *M.B.* (*T/Maj.* 13/10/54)	22/1/51
Hanley, J. A., *M.B.*, *F.R.C.S.*(*Eng.*) (*T/Maj.* 16/9/55)	23/1/51
Gibson, G. L., *M.B.*	12/2/51
Phillips-Miles, D., *M.B.* (*T/Maj.* 3/4/52)	5/3/51
O'Brien, D. D., *M.B.*	16/4/51
Barker, T., *M.B.*	23/4/51
Kerins, J. P., *M.B.* (*T/Maj.* 5/4/54)	18/6/51
Fitzgerald, M. J. F., *M.B.*	10/7/51
Scott, I. A. W., *M.B.* (*T/Maj.* 1/8/53)	13/7/51
O'Connor, F., *M.B.*	25/7/51
Daunt, I. E., *M.B.*	31/7/51
O'Donnell, W., *M.B.*	17/10/51
Gosling, R. E. G., *M.R.C.S.*, *L.R.C.P.*	23/10/51
Butcher, D., *M.B.*	23/10/51
Litt, J. D., *M.B.*	23/10/51
McCloy, J. W., *M.B.*	23/10/51
Knowles, J., *M.B.*	23/10/51
Harper, T. A., *M.B.*	23/10/51
Rimmer, R. K., *M.B.*	23/10/51
Luen, S. C., *L.M.S.S.A.* (*T/Maj.* 28/9/53)	23/10/51
Richards, J. M., *M.B.*	23/10/51
Freiter, K. B., *M.B.*	23/10/51

Captains—contd.

Burns, J. D. A., *M.B.* (*T/Maj.* 10/10/55)	23/10/51
Brown, T. W., *M.B.*	23/10/51
Hannigan, A., *M.R.C.S.*, *L.R.C.P.*	23/10/51
øReckless, H. M., *M.B.*	23/10/51
Parton, J. B., *M.B.*	27/11/51
Bexon, W. H., *L.M.S.S.A.*	5/1/52
de Valero Wills, M. A., *M.R.C.S.*, *L.R.C.P.* [L]	7/1/52
O'Kelly, J. F., *M.B.*	13/1/52
Neal, F. E., *M.B.*	17/1/52
Owens, J., *M.B.*	18/1/52
Walsh, G. P., *M.B.*	22/1/52
Thornton, J. A., *M.B.*	26/1/52
Campbell, J. B., *M.B.*	28/1/52
Kendall, W. N. G., *M.R.C.S.*, *L.R.C.P.*	29/1/52
Carstairs, J. R. L., *B.M.*	1/2/52
Magner, D., *M.B.* (*T/Maj.* 2/6/54)	16/2/52
Whitby, J. L., *M.B.*	16/2/52
Hunter, T. R., *M.B.* (*T/Maj.* 16/2/55)	20/2/52
Heron, A. T., *M.B.* (*T/Maj.* 10/7/53)	1/3/52
Freeman, T., *B.M.*	1/3/52
MacDonald, R. W. D., *M.B.*	5/3/52
Coupe, H. V. W., *M.R.C.S.*, *L.R.C.P.* (*T/Maj.* 24/5/54)	22/3/52
Anderson, W. M., *M.B.*	31/3/52
Whitfield, C. R., *M.B.*	13/4/52
England, N. W. J., *M.B.* (*T/Capt.* 13/3/55)	20/4/52
McKeogh, T. K., *M.B.*	1/5/52
Sims, A. J., *M.B.*	7/5/52
Biss, K., *M.B.*	11/5/52
Angeloni, J. M., *M.B.*	25/5/52
Shedden, J. D. A., *M.B.* (*T/Maj.* 8/5/53)	18/6/52
Stride, R. D., *M.B.*	4/7/52
Simmonds, M. N., *M.B.*	4/7/52
Bigley, G. J., *M.B.*	4/7/52
Cornelius, W. M., *L.M.S.S.A.* (*T/Maj.* 4/1/54)	9/7/52
Jones, K. V., *M.B.* (*T/Maj.* 11/3/55)	10/7/52
Willison, R. G., *B.M.*	20/7/52
Carney, D. P., *M.B.*	21/7/52
W ob, H. E., *B.M.*	23/7/52
O'Riordan, E. F., *M.B.*	24/7/52
Chambers, D. G., *M.B.*	24/7/52
Newton, E. M., *M.R.C.S.*, *L.R.C.P.*	27/7/52
Davis, A., *M.B.*	29/7/52
Dewar, J. W., *M.B.*	1/8/52
Matthews, P. D., *M.B.*	3/8/52
Catlin, R. J. O., *M.B.* (*T/Maj.* 19/7/55)	1/9/52
Parry, M. E., *M.B.*	1/9/52
Walters, J. R., *M.B.*	5/9/52

ø Denotes a Woman Officer

Digitized by Google

Royal Army Medical Corps—Regular Army Short Service (Medical) Officers—*continued*

Captains—contd.

Burke, C. J., *M.B.*	5/10/52
Myles, J. M., *M.B.*	12/10/52
Reitsma, L. A., *M.R.C.S.*, *L.R.C.P.*	26/10/52
Bloch, M., *M.B.*	26/10/52
Newton, J. T., *M.B.*	26/10/52
Cushnir, M. N., *M.R.C.S.*, *L.R.C.P.* (*T/Maj.* 6/7/55)	29/10/52
♀Smith, H. S. C., *M.B.* (*T/Maj.* 12/2/52)	12/11/52
Doel, M. L., *M.B.*	17/11/52
Glass, J. B., *M.B.*	17/11/52
Heyworth, W. A., *M.B.*	19/11/52
Smith, F., *M.B.*	28/12/52
O'Sullivan, J. F. X., *L.R.C.P.*, *L.R.C.S.*	28/12/52
Iles, R. A., *M.B.*	17/1/53
Barwick, C., *M.B.*	24/1/53
Fahey, J. D., *M.B.*	29/1/53
Ware, R. W., *M.R.C.S.*, *L.R.C.P.*	1/2/53
Ross, G., *M.B.*	1/2/53
Saxby, J. R. B., *B.M.*	1/2/53
Murphy, P. C., *M.B.*	25/2/53
Burnham, T. K. H., *M.B.*	11/3/53
Kent, S. G., *M.R.C.S.*, *L.R.C.P.*	29/3/53
Black, J. I. D., *M.B.*	30/3/53
Cunningham, H. C., *L.M.S.S.A.* (*T/Maj.* 26/6/54)	31/3/53
Carroll, R. J., *L.A.H.*	10/4/53
Heffernan, J., *M.B.*	19/4/53
O'Kelly, W. D., *M.B.*	21/4/53
Malseed, G. J., *M.B.*	22/4/53
Andrews, D. A., *M.B.*	25/4/53
George, J. R. G., *M.R.C.S.* *L.R.C.P.*	25/4/53
Woodbridge, P. A., *M.B.*	26/4/53
Small, G. I., *M.B.*	28/5/53
Newton, R. G., *M.B.*	28/5/53
Willson, H. J. W., *M.B.*	28/5/53
Sullivan, G. H., *M.B.*	28/5/53
Ebrahim, D. W., *M.R.C.S.*, *L.R.C.P.*	3/6/53
Thomas, G. G., *M.B.*	9/6/53
Atkinson, R. M., *M.B.*	30/6/53
Livesey, B., *M.B.*	2/7/53
Draper, R. J., *M.B.*	4/7/53
Smith, J. H., *M.B.*	11/7/53
Swanson, I. R., *M.B.*	11/7/53
Dolphin, J. M., *M.B.*	11/7/53
Bass, A. L., *M.B.*	14/7/53
Gormley, M. A., *M.B.*	15/7/53
Sutherland, E. L., *M.B.*	17/7/53
Kelleher, D., *M.B.*	22/7/53

Captains—contd.

Robinson, R. B., *M.B.*	29/7/53
Coakley, P. K., *M.B.*	30/7/53
Screech, G., *M.R.C.S.*, *L.R.C.P.*	1/8/53
Clark, W. G., *M.B.*	1/8/53
Batey, I. S., *M.R.C.S.*, *L.R.C.P.*	1/8/53
Burgess, H. G., *M.B.*	1/8/53
Moffatt, W. C., *M.B.*	1/8/53
Hunt, C. W. J., *M.B.* (*T/Maj.* 23/7/54)	1/8/53
Wilson, J. C., *M.B.* (*T/Maj.* 11/7/55)	5/8/53
Lowther, A. B., *M.B.*	6/8/53
Eade, W., *M.B.*	6/8/53
Jepps, J. M. A., *M.B.*	6/8/53
Swallow, J. H., *M.B.*	6/8/53
Waters, M. F. R., *M.B.*	6/8/53
Kay, D. H., *M.B.*	6/8/53
Davies, J. G., *M.B.*	11/8/53
Hurley, D. J., *M.B.*	11/8/53
Ashworth, N. W., *M.B.*	19/8/53
Morgan, C. J., *M.B.*	1/9/53
Fairley, H. F., *M.B.*	2/9/53
Harry, V. A., *M.B.*	15/9/53
Jones, R. D., *M.B.*	1/10/53
Rooney, K. J., *M.B.*	1/10/53
Platts, A. J., *M.B.*	2/10/53
Ford, H. T., *M.B.*	14/10/53
York, J. E., *M.R.C.S.*, *L.R.C.P.*	14/10/53
Tucker, P. E., *M.B.* (*T/Maj.* 4/5/55)	29/10/53
Kidd, H. McP., *M.B.*	29/10/53
Boyd, T. I., *M.B.*	29/10/53
Rees, J. E., *M.R.C.S.*, *L.R.C.P.*	31/10/53
Jones, W. J., *M.B.*	20/11/53
Maeckelberghe, W. E. H., *M.B.*	20/11/53
Brentnall, E. W., *M.B.*	20/11/53
Depares, A., *M.D.*	22/11/53
Harry, D. S., *M.B.*	3/12/53
Tabone, A., *M.D.*	15/12/53
Grech, A., *M.D.*	16/12/53
Cormack, J. D., *M.B.*	19/12/53
Hunter, J. L., *M.B.*	19/12/53
Docherty, J. A., *M.B.*	22/12/53
Edgington, J., *M.B.*	23/12/53
Blackwell, N. G., *M.B.*	24/12/53
Watson, I. A. R., *M.B.*	24/12/53
Morris, T. M. O., *M.B.*	24/12/53
Hoskyns, B. L., *M.B.*	27/12/53
White, J., *M.B.*	27/12/53
Camilleri, P., *M.D.*	27/12/53
O'Flynn, B. P., *M.B.*	1/1/54
Thompson, B. A., *M.B.*	1/1/54

♀ Denotes a Woman Officer.

Digitized by Google

Royal Army Medical Corps—*continued*

Regular Army Short Service (Medical) Officers—*contd.*

Captains—contd

Pate, A. R., *M.B.*	1/2/54
Lister, I. S., *M.B.*	1/2/54
Brett, E. M., *B.M.*	1/2/54
Normand, I. C. S., *B.M.*	14/2/54
Spiteri-Gonzi, J., *M.D.*	21/2/54
øWeeks, A. M., *M.R.C.P., L.R.C.S.*	11/5/54
Stafford, C. M., *M.B.*	3/6/54
Milner, P. F. A., *M.B.*	15/7/54
Mantell, M. C. G., *M.B.*	22/1/55
Lawrence, W. J., *M.B.* (*T/Maj.* 29/8/55)	29/1/55
Hamlet, G., *L.M.S.S.A.*	8/3/55
Guard, M. C., *M.B.*	23/3/55
Kok, H. W. L., *M.B.*	21/4/55
Cole, A. D., *M.B.*	14/6/55
Storey, P. B., *M.B.*	23/6/55
Mason, D. P., *M.B.*	7/7/55
Graham, J. P., *M.B.*	8/7/55
Haigh, G., *M.B.*	15/7/55
Sparling, C. F. I., *M.B.*	15/7/55
Ward, J. R., *L.R.C.P., L.R.C.S.*	20/7/55
Lawson, J. O. N., *M.B.*	22/7/55
Hill, R. N., *M.B.*	23/7/55
Cashman, M. D., *M.B.* (*T/Maj.* 11/8/55)	29/7/55
Winchurch, B., *M.B.*	27/7/55
Fletcher, A., *M.B.*	28/7/55
Dimond, A. H., *M.B.*	29/7/55
Yates, C. M., *M.B.*	3/8/55
Spry, W. B., *M.B.*	3/8/55
Perkins, J., *M.B.*	11/8/55
Daly, T. P., *M.B.*	11/8/55
Hutton, D. S., *M.B.*	16/8/55
Jefferies, J. D., *M.B.*	23/8/55
Crossley, R., *M.B.*	13/9/55
Setna, P. H., *M.B.*	18/9/55
Pearson, J. B., *M.B.*	20/9/55
Henderson, J. C., *M.B.*	23/9/55
Frame, J. *M.B.*	8/10/55
McCormick, W. O., *M.B.* (*T/Maj.* 16/8/55)	12/10/55
Wellings, P., *M.B.*	25/10/55
Reid, I. R. D., *M.B.*	25/10/55
McMillan, N. L., *M.B.*	25/10/55
Capper, J. H. L., *M.B.*	25/10/55
Lyon, I. B., *M.B.*	15/11/55
Lloyd, J. S., *M.B.*	15/11/55

Lieutenants.

¶ MacDonald, R., *M.B.* (*A/U.Lt.-Col.* 18/5/53)	18/5/53

Regular Army Short Service (Medical) Officers—*contd.*

Lieutenants—contd.

Riley, J. A. V., *M.R.C.S., L.R.C.P.*	3/1/5
Brenchley, R. G., *M.B.*	24/1/55
Gruchy, M. V., *M.B.*	31/1/55
Buchan, A. R., *M.B.*	7/2/55
Eade, A. W. T., *M.B.*	7/2/55
Colville, B., *M.B.*	7/2/55
Gransden, G. McC., *M.B.*	16/2/55
MacFarlane, I. G., *M.B.*	21/2/55
Roylance, J., *M.B.*	21/2/55
Davis, M. W. L., *L.M.S.S.A.*	21/2/55
Slattery, D. A. D., *M.B.*	7/3/55
Wright, F. R., *M.B.*	12/3/55
Gibbons, E. R., *M.B.*	18/4/55
Rumsey, R. P., *M.B.*	28/4/55
Tribe, C. R., *B.M.*	9/5/55
Barker, K., *M.B.*	9/5/55
Binns, C. H. B., *M.B.*	9/5/55
Cooke, A., *M.B.*	9/5/55
Fearnley, M. E., *M.B.*	9/5/55
Bayliss, S. G., *M.B.*,	12/5/55
Breward, A. D., *M.B.*	24/5/55
Iffland, J. F., *M.B.*	20/6/55
Hillard, K. A., *M.B.*	11/7/55
Leaney, J. E., *M.B.*	11/7/55
Clark, R. M., *M.B.*	11/7/55
Boughey, W. N. F., *M.B.*	11/7/55
Wall, J. G., *M.B.*	11/7/55
Roberts, D. M., *M.B.*	11/7/55
Hill, J. D., *M.B.*	11/7/55
Middleton, G. D., *M.B.*	20/7/55
Smith, G., *M.B.*	23/7/55
Abbott, D., *M.B.*	24/7/55
Entwistle, C., *M.B.*	26/7/55
Forster, J. P., *L.A.H.*	27/7/55
Read, J. L., *M.B.*	2/8/55
Austin, T. R., *M.B.*	2/8/55
Violet, J. V., *M.B.*	2/8/55
Finlayson, K. J. I., *M.B.*	2/8/55
Sarginson, J., *M.B.*	2/8/55
Thomson, D. M. M., *M.B.*	2/8/55
James, B., *M.B.*	2/8/55
Lowe, R. D., *M.B.*	11/8/55
MacLeod, E. C., *M.B.*	15/8/55
Roylance, M., *M.B.*	15/8/55
Matthew, J. L., *M.B.*	15/8/55
O'Neill, M. F. J., *M.B.*	15/8/55
Bradley, A. C., *L.R.C.P., L.R.C.S.*	15/8/55
Cole, J. S., *M.B.*	15/8/55

ø Denotes a woman officer.
¶ Without pay and allowances.

Digitized by Google

Regular Army Short Service (Medical) Officers—*contd.*

Lieutenants—contd.

Robinson, A. R., *M.B.*	15/8/55
Hall, J., *M.B.*	15/8/55
Newton, G., *M.B.*	16/8/55
Rees, K. J., *M.B.*	22/8/55
Walmsley, D. A., *M.B.*	29/8/55
Vasey, G., *M.B.*	29/8/55
Wilson, A. H., *M.B.*	29/8/55
Reckless, J. B., *M.B.*	29/8/55
Wade, A. F., *M.B.*	29/8/55
Elliot, J. H., *M.B.*	29/8/55
Addison, A., *M.B.*	12/9/55
Neale, D. H., *M.B.*	12/9/55
Morgan, L. J. G., *M.B.*	12/9/55
Lewis, A. F., *M.B.*	12/9/55
Ratoff, L., *M.B.*	12/9/55
Haythornthwaite, R. J., *M.B.*	12/0/55
Butler, J. A., *M.B.*	26/9/55
Page, M. J., *M.B.*	24/10/55
Smith, D. S., *M.B.*	24/10/55

Specialists.

Major.

Wright, A. G., *M.B.*, *D.P.H.*	9/1/48

Captains.

øSaunders, M. A., *M.R.C.S.*, *L.R.C.P.* (*T/Maj.* 26/6/52)	12/5/49
Troy, J. J., *M.B.* (*T/Maj.* 25/5/53)	17/5/50

Regular Army Short Service (Non-Medical) Officers

Majors.

Baggs, E. F.	22/9/47
Hyde, W. G.	25/7/48
Sinden, P. O.	23/9/48
Jouning, T. F., *T.D.*	9/12/48
Murtagh, P., *M.B.E.*	18/1/49
Thorn, F. A.	25/1/49
Dixon, A.	21/3/49
Smith, W. E.	14/4/49
Price, W., *M.B.E.*	24/6/49
White, L. C.	11/12/49
Barnard, H. M.	27/2/50
Lawlor, A. J., *M.B.E.*	1/3/50
Creamer, J. W.	27/6/50
Hale, S.	7/7/50
Crossman, H. E.	28/11/50
McGurgan, J. J.	26/3/51
Sevier, O. R.	13/8/51
Serjeant, J. E.	7/9/51
Ingram, F.	15/10/51
Rule, F. J.	17/10/51
Cook, C. T. M.	23/10/51
Youle, J.	17/12/51
Whittle, F. J.	25/12/51
Humble, F. J., *M.B.E.*	8/2/52
Martin, G. B.	22/2/52
Kelly, L.	12/3/52

Regular Army Short Service (Non-Medical) Officers—*contd.*

Majors—contd.

Clark, H. G. C.	13/4/52
Wood, H. A., *M.B.E.*	21/4/52
Williams, C.	9/5/52
Turner, A. G. W.	14/6/52
Taylor, G. C.	27/6/52
Jenkinson, L.	27/7/52
Blakemore, W. H.	12/8/52
Bousfield, M. T. S.	13/8/52
Hunter, R. C.	14/11/52
Cooper, F. B.	28/11/52
Shave, G.	13/12/52
Harrison, L. J.	28/12/52
Davies, W.	5/1/53
Mayne, H. G.	12/1/53
Regan, J.	3/2/53
Miles, J. W.	11/3/53
Parry, I. L.	28/5/53
Harvey, L. J.	17/6/53
Farmer, J. C., *M.B.E*	8/7/53
Potter, R.	31/7/53
Duggan, B. G., *M.B.E.*	2/8/53
Medland, A. J.	12/9/53
Malyon, C. E.	13/11/53
Osborne, R. M., *M.B.E.*	24/11/53
Mather, G.	20/3/54
Plummer, L.	8/5/54
Richardson, E. W.	13/6/54
Estlick, L. H.	2/8/54
Moreau, J.	20/11/54
Webb, W.	12/12/54
Butler, C. R.	17/12/54
Goulty, C.	13/1/55
Collins, W.	5/2/55
Sleep, R.	4/3/55
Haynes, T. F. P.	23/3/55
Whatley, W. J., *T.D.*	5/4/55
Hutchinson, W	12/4/55
White, F. W., *M.B.E.*	22/4/55
Hipkiss, J. H.	30/4/55
Yearham, L.	8/5/55
Gordon, A.	8/5/55
Reynolds, A. R.	2/7/55
Hine, F. A. C.	26/7/55
Christie, A. P.	27/7/55
Huxtable, A. J.	10/8/55
Molloy, J.	13/8/55

Captains.

McEvan, J. B.	11/4/47
Carter, A. H.	4/9/47
Taylor, D. H.	10/9/47
Anthony, W. J.	24/11/49

ø Denotes a woman officer.

Digitized by Google

Royal Army Medical Corps—*continued*

Regular Army Short Service (Non-Medical) Officers—*contd.*

Captains—contd.

Bond, H. M.	20/12/49
Cromb, L.	4/3/50
Town, E.	5/4/50
Holley, P. F. (*T/Maj.* 5/6/54)	22/4/50
Tottle, A. H.	5/5/50
Butcher, J. T.	20/5/50
March, H.	23/7/50
Duncan, W. A. (*T/Maj.* 18/10/54)	29/7/50
Jones, J. E.	11/9/50
Kennedy, A. L.	2/10/50
Knight, R. T.	27/10/50
Millett, W.	2/12/50
Malone, E. J.	6/12/50
Wright, W.	10/1/51
Moore F. O.	9/2/51
Castle, A. G.	9/2/51
Kennedy, M.	8/3/51
Taylor, P.	23/3/51
Creffield, C.	24/3/51
Taylor, G. R. H.	26/3/51
Phillips, B. L. J.	9/6/51
Hampson, S. O.	13/6/51
Moore, W. G.	15/7/51
Norbury, G. W. (*T/Maj.* 1/1/52)	19/7/51
Whittle, E. T. R.	26/7/51
Devitt, J. P. A.	28/7/51
Smart, G. C., *M.B.E.*	30/7/51
Swinnerton, W. F.	4/8/51
Harries, D. V.	15/8/51
Long, L. J.	18/8/51
Bywater, R. P.	29/8/51
Langman-Dominy, D. T.	2/9/51
Golden, C.	10/10/51
Wilson, I.	12/10/51
Alker, R. S.	7/11/51
Cavie, H. R.	22/11/51
Grove, W. C.	19/1/52
Britton, E. A.	8/2/52
Nash, A. V.	14/2/52
Thomas, T. I.	28/2/52
Martin, A. F.	6/4/52
Reeves, A. E. G.	13/4/52
Sunderland, G. A., *M.B.E.*	1/5/52
Gordon, S. D.	6/6/52
Lawrance, L. G.	9/9/52
Allen, C. F.	14/9/52
Roberts, Q., *T.D.*	7/12/52
Tubby, B. W.	18/12/52
Critchley, J. A.	24/2/53
Wyre, E.	25/2/53
Dennis, C. H.	29/3/53

Regular Army Short Service (Non-Medical) Officers—*contd.*

Captains—contd.

Smith, E. A.	9/4/53
Grant, W. H.	4/5/53
Kennett, W. L.	8/5/53
Barker, J.	12/6/53
Bryson, L. H.	28/6/53
Bran, E. T.	3/7/53
Hook, D.	24/7/53
Tucker, W. G.	6/8/53
Underwood, A. J.	21/8/53
Brooks, J. C.	1/3/54
Phillips, W. E.	17/4/54
Masters, G.	28/4/54
Beardsmore, G. W.	2/7/54
Thomas, H. V.	8/7/54
Lloyd, K. M.	2/8/54
Dodds, T.	3/8/54
Davies, R. H.	18/8/54
Tanner, G.	21/8/54
O'Dowd, M.	26/8/54
Cargill, S. F. (*T/Maj.* 26/2/55)	3/9/54
Neal, J. M.	11/11/54
Dodd, A. W.	24/12/54
Brotherton, R. A.	2/1/55
Hofford, E. C.	12/2/55
Murray, G.	26/4/55
Rowson, W. C.	6/5/55
Douglas, P., *M.B.E.*	24/5/55
Sloan, J.	1/6/55
Williams, R.	2/6/55
Hill, T. H.	3/6/55
Baigent, C. H., *M.B.E.*	4/6/55
Potter, F. G. W.	11/6/55
Richards, E. G.	24/6/55
McMahon, E.	27/7/55
Euston, F. E.	16/10/55
Ingoe, W. R.	17/10/55
Hughes, T.	1/11/55

Lieutenants.

Brookes, G. K.	4/11/49
Tourret, J. A. (*T/Capt.* 16/6/52)	7/11/49
Utting, G. W.	7/11/49
Hislop, R. A.	9/11/49
Thompson, F. D. (*T/Capt.* 22/12/53)	17/12/49
Harvey, J. H.	17/1/50
Cunningham, T. C.	23/1/50
Wood, F. (*T/Capt.* 28/7/55)	27/1/50
McTighe, D.	29/1/50
Rayner, S. E.	13/3/50
Jordan, H. G. Y.	9/4/50
Baldwin, C. K. (*T/Capt.* 13/4/53)	9/5/50
Brunt, J. A.	15/7/50

Digitized by Google

Royal Army Medical Corps—*continued*

Regular Army Short Service (Non-Medical) Officers—*contd.*

Lieutenants—contd.

Ramsay, A.	28/8/50
Fraser, R.	3/9/50
Roberts, J. E.	4/9/50
Forrest, J. L.	24/10/50
Winter, J. L., *D.C.M.*	29/10/50
Davies, A. G. E.	3/12/50
Blake, D. J. H. (*T/Capt.* 20/7/53)	3/1/51
Torbit J. E. (*T/Capt.* 28/5/54)	4/1/51
Kevan, J. H.	17/2/51
Reeves, T. A. (*T/Capt.* 13/8/54)	3/3/51
Bullough, D. P. (*T/Capt.* 6/7/53)	23/6/51
Hardy, H.	1/7/51
Cole, R. S.	8/7/51
Haig, D. P. B.	16/10/51
Coppock, A. J.	22/10/51
Lambert, F.	25/2/52
Wright, V. G.	7/1/53
Callwood, R. F. S.	20/2/53
Proudfoot, H. T.	2/3/53
Griffiths, E.	7/4/53
Lewis, G. E. (*T/Capt.* 18/9/53)	8/6/53
Purtell, J. H. M.	12/4/54
Lowthorpe, W. H.	12/4/54
Still, R. S. (*T/Capt.* 15/6/54)	13/4/54
Briggs, E. R.	31/5/54
Costello, A.	31/5/54
Crowley, C.	31/5/54
Hood, A.	31/5/54
Mullen, J.	31/5/54
Musson, P. G.	31/5/54
Scott, J.	31/5/54
Wheeler, R. J.	31/5/54
Sparks, L. J.	31/5/54
Alder, W. (*T/Capt.* 23/8/54)	31/5/54
Bishop, R. V.	10/6/54
Davies, L.	10/6/54
Bishop, A. G.	16/6/54
Harris, E. T.	16/6/54
Woodcock, W. C.	14/7/54

Regular Army Short Service (Administrative and Technical) Officers

Majors.

Hoar, E. P. W.	8/1/53
Anderson, E. D. M.	8/2/53
Booker, N.	29/5/53
Suckling, J. E. W.	2/2/55
Marquis, J. E.	8/10/55

Captain.

Mills, W. E. S.	30/7/51

Lieutenant.

Riddle, E. E.	2/3/55

Digitized by Google

Royal Army Medical Corps—Regular Army National Service Officers

Captains.

Sheldrick, M., *M.B.* 9/3/54

Lenox-Smith, I., *M.R.C.S.*, *L.R.C.P.* 20/4/54

Greenwood, K. C., *M.B.* 11/5/54

Marston, J. A. P., *B.M.* 11/5/54

Dow, W. A. C., *M.B.* 22/6/54

Myhill, M. D. H., *B.M.* 22/6/54

Stevens, A. E., *M.B.* 10/8/54

Roberts, G. G., *M.B.* 10/8/54

Smith, B. A., *M.B.* 10/8/54

McQuade, P. J., *M.B.* (*T/Maj.* 9/9/54) 31/8/54

Worsley, D. E., *M.B.* 31/8/54

Lewis, G. P., *M.B.* (*T/Maj.* 10/2/55) 31/8/54

Pitchford, A. G., *M.B.* 31/8/54

Sinton, E. J., *M.B.* 31/8/54

Beaumont, G., *M.B.* 21/9/54

Bishop, M. H. H., *M.B.* (*T/Maj.* 2/11/54) 21/9/54

Brown, J. M., *M.B.* 21/9/54

Coope, J. R., *M.B.* 21/9/54

Daley, G. H. C., *M.B.* (*T/Maj.* 13/9/54) 21/9/54

Davison, R. H., *M.B.* 21/9/54

Kennedy, R. J., *M.B.* (*T/Maj.* 24/5/55) 21/9/54

O'Donnell, S. J., *M.B.* 21/9/54

O'Riordan, M. D., *M.B.* 21/9/54

Scargill, S. W., *M.R.C.S.*, *L.R.C.P.* 21/9/54

Watson, J. R., *M.B.* 21/9/54

Young, J. M. M., *M.B.* 21/9/54

Allan, N. C., *M.B.* 12/10/54

Beale, I. R., *M.B.* 12/10/54

Bennett, W. D., *M.B.* 12/10/54

Hartley, F. B., *M.B.* 12/10/54

Flury, J. R., *M.B.* 12/10/54

Ross, A. I., *M.B.* (*T/Maj.* 2/8/54) 12/10/54

Watkins, E. S., *M.B.* 12/10/54

Wright, H. W., *M.B.* 12/10/54

Hooker, D., *M.B.* 12/10/54

Mooney, P. J., *M.R.C.S.*, *L.R.C.P.* 2/11/54

Chalmers, T. M., *M.B.* 2/11/54

Captains—contd.

East, B. A., *M.R.C.S.*, *L.R.C.P.* 2/11/54

Evans, D. A. P., *M.B.* 2/11/54

Feldman, M. A., *M.B.* 2/11/54

Goodman, M., *M.R.C.P.*, *L.R.C.S.* 2/11/54

Gould, L. V., *M.B.* 2/11/54

Harrison, R., *M.B.* 2/11/54

Johnstone, G. M., *M.B.* 2/11/54

Leckie, W. J. H., *M.B.* 2/11/54

Murray, P. J. B., *M.B* 2/11/54

Newlands, W. J., *M.B.* 2/11/54

Ross, I. A. B. M., *M.B.* 2/11/54

Wallis, P., *M.R.C.S.*, *L.R.C.P.* 2/11/54

Dennis, K. J., *M.B.* 2/11/54

McKean, E. J. G., *M.B.* 2/11/54

Surtees, S. J., *M.B.* 2/11/54

Shaw, G. M., *M.B.* 2/11/54

Berman, I., *M.B.* (*T/Maj.* 21/5/55) 2/11/54

Benazon, D. B., *M.B.* 23/11/54

Best, F. W., *M.B.* 23/11/54

Blau, J. N., *M.B.* 23/11/54

Davies, J. C., *M.B.* 23/11/54

Greenwood, D., *M.B.* 23/11/54

Hoddes, S. H., *M.B.* 23/11/54

Levin, R. I., *M.B.* 23/11/54

Smith, G. F., *M.B.* 23/11/54

Pattison, D. G., *M.B.* 23/11/54

Shamash, A. S., *M.B.* 23/11/54

Fox, D. B., *M.B.* 23/11/54

MacWilliam, J. U., *M.R.C.S.*, *L.R.C.P.* 23/11/54

Findlay, G. S., *M.B.* 14/12/54

Albright, S. W., *M.B.* 14/12/54

Rands, D. A., *M.B.* 14/12/54

Crawford, H. F., *M.R.C.S.*, *L.R.C.P.* 14/12/54

Crennin, B. J., *M.B.*, (*att'd S.A.S.*) 14/12/54

Kay, B., *M.B.* 14/12/54

Morris, T. F., *M.R.C.S.*, *L.R.C.P.* 14/12/54

Captains—contd.

Morrison, A., *M.B.* 14/12/54

Williams, P. O., *M.B.* (*T/Maj.* 15/2/55) 14/12/54

Waters, W. H. R., *M.B.* 14/12/54

Burges, S. H., *M.B.* 4/1/55

Billinghurst, J. R., *M.B.* 4/1/55

Anson, J. A. R., *M.R.C.S.*, *L.R.C.P.* 4/1/55

Clein, L. J., *M.B.*, *M.R.C.P.* 4/1/55

Commins, M. F., *M.B.* (*T/Maj.* 29/4/55) 4/1/55

Dwek, J. H. A., *M.B.* 4/1/55

Liddell, J., *M.B.* 4/1/55

O'Grady, F. W., *M.B.* 4/1/55

Sandler, G., *M.B.* 4/1/55

Stevenson, J. L., *M.B.* 4/1/55

Wesson, J. S., *M.B.* 4/1/55

Hughes, J. T., *M.B.* 4/1/55

Lockett, H. I., *M.B.* 4/1/55

Redhead, R. G., *M.B.* 4/1/55

Walsh, N. D., *M.R.C.S.*, *L.R.C.P.* (*T/Maj.* 16/4/55) 4/1/55

Davies, P. E., *M.B.* 25/1/55

Greenberg, H., *M.B.* 25/1/55

Porteous, I. B., *M.B.* 25/1/55

Rail, J. F. W., *M.R.C.S.*, *L.R.C.P.* 25/1/55

Ryde, D. H., *M.B.* 25/1/55

Thomas, N. S., *M.B.* 25/1/55

Thomson, W. B., *M.D.* 25/1/55

Tomlinson, J. F., *M.B.* 25/1/55

Brumfitt, W., *M.B.* 25/1/55

Robinson, J., *M.B.* 25/1/55

Taylor, M. G., *M.B.* 25/1/55

Newell, M. R., *M.R.C.S.*, *L.R.C.P.* 25/1/55

Glencross, E. J. G., *M.B.* 25/1/55

Owers, F. M., *M.B.* 25/1/55

Davies, A., *M.B.* 25/1/55

Amais, A. G., *M.B.* 8/2/55

Baillie, T. W., *M.B.* 8/2/55

Bowie, A. T., *M.B.* 8/2/55

Bruce, R., *M.B.* 8/2/55

Burton, D. A. P., *M.B.* 8/2/55

Caplan, J., *M.B.* 8/2/55

Digitized by Google

Royal Army Medical Corps—Regular Army National Service Officers—*continued*

Captains—contd.

Causton, J. C., *M.B.* 8/2/55
Davies, H. T., *M.B.* (*T/Maj.* 8/9/55) 8/2/55
Davies, J. A. H., *M.B.* 8/2/55
Doig, J. N., *B.M.* 8/2/55
Evans, J. E., *M.B.* 8/2/55
Fitzmaurice, D. J.. *M.B.* 8/2/55
Gilmour, J. C., *M.B.* 8/2/55
Ginsberg, B., *M.B.* 8/2/55
Golding, A. M. B., *M.B.* 8/2/55
Gryspeerdt, M. J., *M.B.* 8/2/55
Hirsh, J., *M.B.* 8/2/55
Hooper, C. R. B., *M.B.* 8/2/55
Hutchinson, R. J., *M.B.* 8/2/55
Lamplugh, A. N., *M.B.* 8/2/55
Jones, R. D. 8/2/55
Lyne, P. J., *M.B.* 8/2/55
Patey, D. G. H., *B.M.* 8/2/55
Preece, J. F., *M.B.* 8/2/55
Savatard, G. W., *M.B.* 8/2/55
Sever, E. D., *M.B.* 8/2/55
Shepherd, J. J., *M.B.* 8/2/55
Stewart, I. A., *M.B.* 8/2/55
Suirdale *The Visct.*, *B.M.* 8/2/55
Sunderland, H., *M.B.* 8/2/55
Wilson, A. C., *M.B.* 8/2/55
Wright, A. P., *M.B.* 8/2/55
Wynne, P. J., *M.B.* 8/2/55
Armitt, J. M., *M.B.* 8/2/55
Woodliff, H. J., *M.B.* 8/2/55
Davies, H. L. S., *M.B.* 22/2/55
McRae, F., *M.B.* 22/2/55
Price, E. C. V., *M.B.* 22/2/55
Burns, D. M. J., *M.B.* 22/2/55
Clarke, J., *M.B.* 22/2/55
Dennison, P. H., *M.R.C.S.*, *L.R.C.P.* 22/2/55
Dingley, R., *M.B.* 22/2/55
Duthie, H. L., *M.B.* 22/2/55
Freeman, B., *M.B.* 22/2/55
Gibson, J. N., *M.B.* 22/2/55
Jay, B. S., *M.B.* 22/2/55
Johnson, R. J. R., *M.B.* 22/2/55
Kennedy, W. F. C., *B.M.* 22/2/55
MacPherson, R. B., *M.B.* 22/2/55
McNae, J., *M.B.* 22/2/55

Captains—contd.

Plumley, P. F., *M.B.* 22/2/55
Roper, W. A. G., *M.B.* (*T/Maj.* 18/7/55) 22/2/55
Rayner, T. W., *M.B.* 22/2/55
Salisbury, C. R., *M.B.* 22/2/55
Stanfield, J. P., *M.B.* 22/2/55
Stone, D. W. G., *M.B.* 22/2/55
Wilkinson, M. S. I., *M.B.* 22/2/55
Owen, W. G., *M.B.* 22/2/55
Winter, J. O., *M.B.* 22/2/55
McArthur, E. J. B., *M.B.* 22/2/55
Wilson, A., *M.B.* 22/2/55
Keil, A. McL., *M.B.* 22/2/55
Bayton, D. H., *M.B.* 8/3/55
Bennett, M. H., *M.B.* 8/3/55
Goldfarb, H. W., *M.B.* 8/3/55
Green, H. E., *B.M.* 8/3/55
Hickman, M. D., *M.B.* 8/3/55
Howells, T. H., *M.B.* 8/3/55
Hunt, R. J., *M.B.* 8/3/55
Ingall, J. R. F., *M.B.* 8/3/55
Liston, W. P., *M.B.* 8/3/55
Moore, A., *M.B.* 8/3/55
Palmer, I. W., *M.B.* 8/3/55
Ringrose, T. L., *M.B.* 8/3/55
Simkin, E. P., *M.B.* 8/3/55
Thomson, K. F. M., *B.M.* 8/3/55
Watt, P. A., *M.B.* 8/3/55
Whalley, F. L., *M.B.* (*T/Maj.* 1/3/55) 8/3/55
Wood, D. W., *M.R.C.S.*, *L.R.C.P.* 8/3/55
Green, J. P., *M.B.* 8/3/55
Biddle, F. A. F., *M.B.* 8/3/55
Murray, K. E., *M.R.C.S.*, *L.R.C.P.* 16/3/55
Bulman, G. M. B., *M.B.* 29/3/55
Britton, H. G., *M.B.* 29/3/55
Eppel, I. A., *M.B.* 29/3/55
Gillison, N. B., *M.B.* 29/3/55
Lovelace, R. E., *M.B.* 29/3/55
O'Donnell, M., *M.B.* (*T/Maj.* 6/6/55) 29/3/55
Pigott, B., *B.M.* 29/3/55
Rentoul, J. W., *M.R.C.S.*, *L.R.C.P.* 29/3/55
Clews, A. G., *M.B.* 30/4/55

Captains—contd

Dodge, J. S., *M.B.* 30/4/55
Fulton, A. K., *M.B.* 30/4/55
Graymore, R. I., *M.R.C.S.*, *L.R.C.P.* 30/4/55
Johnstone, R. S., *M.B.* 30/4/55
Mahon, W. A., *L.R.C.P.*, *L.R.C.S.* 30/4/55
Robinson, D. C., *B.M.* 30/4/55
Roberts, T. E., *M.B.* 30/4/55
Smith, M. A., *B.M.* 30/4/55
Urquhart, R. P. MacD., *M.B.* 30/4/55
Whitehead, J. S. H., *M.B.* 30/4/55
Wilson, W. M., *M.B.* 30/4/55
Barrow, M. E. H., *B.M.* 30/4/55
Palmer, J. H., *M.B.* 10/5/55
Aarons, C., *M.B.* 10/5/55
Clark, D. M., *M.B.* 10/5/55
Heyworth, F., *M.B.* 10/5/55
Jones, J. H., *M.B.* 10/5/55
Pollock, G. T., *M.B.* 10/5/55
Smith, S. E. W., *M.B.* 10/5/55
Trapnell, D. H., *M.B.* 10/5/55
Mahaffy, R. G., *M.B.* 10/5/55
Aber, G. M., *M.B.* 10/5/55
Shapiro, L., *M.B.* 10/5/55
Swallow, M. W., *M.B.* 10/5/55
Tate, G. T., *M.B.* 10/5/55
Thistlethwaite, J. M., *M.B.* 10/5/55
Bland, J. S., *M.R.C.S.*, *L.R.C.P.* 31/5/55
Addlestone, G. R., *M.B.* 31/5/55
Berry, J., *M.B.* 31/5/55
Gott, M. W., *M.R.C.S.*, *L.R.C.P.* 31/5/55
Guz, A., *M.B.*, *M.R.C.P.* 31/5/55
Hillary, J. A., *M.B.* 31/5/55
Kohorn, E. I., *M.B.* (*T/Maj.* 19/8/54) 31/5/55
Laurence, D. N., *M.B.* 31/5/55
Manson, C. M., *M.B.* 31/5/55
Orton, W. T., *M.B.* 31/5/55
Rudd, K. K., *M.B.* 31/5/55
Aber, C. P., *M.B.* 21/6/55
Briant, E. R., *M.B.* 21/6/55

Digitized by Google

Royal Army Medical Corps—Regular Army National Service Officers—*continued*

Captains—contd.

Brook, B. J. *M.B.* 21/6/55
Fraser, A. C., *M.R.C.S.* *L.R.C.P.* 21/6/55
Gilston, A., *M.B.* 21/6/55
Main, J., *M.B.* 21/6/55
Rawlinson, P. J., *M.B.* 21/6/55
Ross, J. M., *M.B.* 21/6/55
Scott, S. C. C., *M.B.* 21/6/55
Simpson, F. V., *M.B.* 21/6/55
Spiers, S. P., *M.B.* 21/6/55
Abrahams, M., *M.B.* 21/6/55
Giles, K. W., *M.B.* 21/6/55
Rae, A. I., *M.B.* 21/6/55
Singer, G. E., *M.B.* 21/6/55
Badham, N. J., *M.B.* 12/7/55
Dow, I. C., *M.B.* 12/7/55
Gill, G. M., *M.B.* 12/7/55
Hill, G. G., *M.B.* 12/7/55
Knell, P. J. W., *M.B.* 12/7/55
MacPherson, J. R., *L.R.C.P.*, *L.R.C.S.* 12/7/55
Roith, A. I., *L.R.C.P.*, *L.R.C.S.* 12/7/55
Keith, C. G., *M.B.* 12/7/55
Robertson, J. I. S., *M.B.* 3/8/55
Perry, T. P., *M.B.* 3/8/55
Thomson, C. W., *M.B.* 3/8/55
Ledingham, J. G., *M.B.* 3/8/55
Eltringham, W. K., *M.B.* 3/8/55
Gretton, A. H., *M.B.* 3/8/55
Hudson, C. K., *M.B.* 3/8/55
Lawrence, A. A., *M.B.* 3/8/55
Marsh, G. N., *M.B.* 3/8/55
Mitchell, C. G., *M.B.* 3/8/55
Mitchell, P. E. G., *M.B.* 3/8/55
Parker, M. D., *M.B.* 3/8/55
Robb, G. M. McL., *M.B.* 3/8/55
Simpson, A. W., *M.B.* 3/8/55
Webster, G. W., *M.B.* (*T/Maj.* 8/6/55) 3/8/55
Hopkins, J. S., *M.B.* 3/8/55
Grabham, A. H., *M.B.* 3/8/55
Prothero, G. C., *M.B.* 3/8/55
Meldrum, J. A. K., *M.B.* 3/8/55
Davidson, J. W., *M.B.* 3/8/55

Captains—contd.

Tulloh, M. E., *M.B.* 3/8/55
Blake, P. W. S., *M.B.* (*T/Maj.* 18/8/55) 3/8/55
Ramsden, A., *M.B.* 3/8/55
Cumming, J. D., *M.B.* 3/8/55
Wainwright, A. J., *M.B.* 3/8/55
Shaw, G. H., *M.B.* 3/8/55
Wilson, C. T. M., *B.M.* 3/8/55
Fisher, M. L., *M.B.* 3/8/55
Fraser, D. A. S., *M.B.* 3/8/55
Lacey, H. P., *M.B.* 16/8/55
Brown, R. C., *M.B.* 16/8/55
Dall, J. L. C., *M.B.* 16/8/55
Goldsborough, D., *M.B.* 16/8/55
Griffith, P. C., *M.B.* 16/8/55
Hacking, P. M., *M.B.* 16/8/55
Hall, S. A., *M.B.* 16/8/55
Hopkins, C. J., *M.B.* 16/8/55
Longstaff, J., *M.B.* 16/8/55
Price, J. H., *M.B.* 16/8/55
Slater, J. D. H., *M.B.* 16/8/55
Smith, R. E., *M.B.* 16/8/55
Tighe, J. R., *M.B.* 16/8/55
Wild, D., *M.B.* 16/8/55
Allan, J., *M.B.* 16/8/55
MacIndoe, W. L., *M.B.* 16/8/55
Rennick, C. B., *M.B.* 16/8/55
Sweeney, V., *M.B.* 16/8/55
Cumming, R. L., *M.B.* 16/8/55
Ireland, G. A. S., *M.B.* 16/8/55
Davidson, J. S. H., *M.B.* 16/8/55
Robertson, K. M., *M.B.* 16/8/55
Shields, R., *M.B.* 16/8/55
Maley, W. A., *M.B.* 16/8/55
Barnett, D. B., *M.B.* 16/8/55
Paterson, T. G., *M.B.* 16/8/55
Rees, H. A., *M.B.* 16/8/55
Muir, M. S., *M.B.* 16/8/55
Dinwoodie, H. P., *M.B.* 16/8/55
Hutchison, A. G., *M.B.* 16/8/55
Russell, R. C. I., *M.B.* 16/8/55
Curry, R. C., *M.B.* 16/8/55
Richards, I. D. G., *M.B.* 16/8/55
Lorenzen, T. A. E. C., *M.B.* 16/8/55
Williams, D. G., *M.B.* 16/8/55

Captains—contd.

Kirwan, E. O'G., *M.B.* 16/8/55
Renton, C. J. C., *M.B.* 16/8/55
Treanor, J. J., *M.B.* 30/8/55
Bailey, I. S., *M.B.* 30/8/55
Crosby, D. L., *M.B.* 30/8/55
Dean, D., *M.B.* 30/8/55
Gillespie, I. E., *M.B.* 30/8/55
Griffith, A. N., *M.B.* 30/8/55
Hitchcock, E. R., *M.B.* 30/8/55
Humble, R. M., *M.B.* 30/8/55
Jones, J. T., *M.B.* 30/8/55
Kinloch, J. D., *M.B.* 30/8/55
Lindsay, J. G., *M.B.* 30/8/55
McDonald, J. C. H., *M.B.* 30/8/55
McEwen, C. G., *M.B.* 30/8/55
Millar, D. G., *M.B.* (*T/Maj.* 17/2/55) 30/8/55
Southam, J. A., *M.B.* (*T/Maj.* 29/9/55) 30/8/55
Styles, J. R., *M.B.* 30/8/55
Vickery, C. M., *M.B.* 30/8/55
Wardle, A. D., *M.B.* 30/8/55
Yates, D. A. H., *M.B.* 30/8/55
David, A. B., *M.B.* 30/8/55
Wilde, D., *M.B.* 30/8/55
Maclaurin, J. C., *M.B.* 30/8/55
Tod, E. D. M., *M.B.* 30/8/55
Johnson, H. R. M., *M.B.* 30/8/55
Mair, I. M. J., *M.B.* 30/8/55
Ryan, R. P., *M.B.* 30/8/55
Woods, P. E., *M.B.* 30/8/55
Cunningham, I. J., *M.B.* 1/9/55
Boyes, G. M. P., *M.B.* 13/9/55
Bryson, T. H. L., *M.B.* 13/9/55
Davies, E. R., *M.B.* 13/9/55
Fisher, J., *M.B.* 13/9/55
Good, C. J., *B.M.* 13/9/55
Hart, D. D., *M.B.* 13/9/55
Holland, J. A., *M.B.* 13/9/55
Robinson, J. S., *M.B.* 13/9/55
Tuddenham, A. D., *M.B.* 13/9/55
Vivian, P. C., *M.B.* 13/9/55
Zilkha, K. J., *M.B.* 13/9/55
Dixon, P. F., *M.B.* 13/9/55
Howie, R. McN., *M.B.* 13/9/55

Digitized by Google

Royal Army Medical Corps—Regular Army National Service Officers—*continued*

Captains—contd.

Myles, A. B., *M.B.* 13/9/55
Reis, N. D., *M.B.* 27/9/55
Thomas, D. K. MacM., *M.B.* 27/9/55
Williams, E. D., *M.B.* 27/9/55
Gee, J. B. L., *B.M.* 27/9/55
O'Sullivan, M. E., *M.B.* 27/9/55
Porteous, C. R., *M.B.* 27/9/55
Rack, P. M. H., *M.B.* 27/9/55
Ross, Russell, R. W., *M.B.* 27/9/55
Barrett, E. L., *M.B.* 11/10/55
Kendal, I. M., *M.B.* 11/10/55
Ashcroft, G. W., *M.B.* 11/10/55
Birley, J. L. T., *B.M.* 11/10/55
Butcher, R. M., *M.B.* 11/10/55
Champion, R. H., *M.B.* 11/10/55
Daniels, R. J., *M.B.* (*T/Maj.* 6/7/55) 11/10/55
Dingle, P. R., *M.B.* 11/10/55
Elder, T. R., *M.B.* 11/10/55
Fisher, S. J., *M.B.* 11/10/55
Goodess, J. E., *M.B.* 11/10/55
Heffernan, M. R. C., *M.B.* 11/10/55
Miley, R. A., *M.B.* 11/10/55
Weisl, H., *M.D.* 11/10/55
Wood, J. R., *M.R.C.S.*, *L.R.C.P.* 11/10/55
Hall, W. A. McL., *M.B.* 11/10/55
Gebbie, H. H., *M.B.* 11/10/55
Turk, J. L., *M.B.* 11/10/55
Williamson, J. McI., *M.B.* 11/10/55
Beavon, P., *M.B.* 11/10/55
Rushworth, G., *B.M.* 11/10/55
Sleigh, J. D., *M.B.* 25/10/55
Unkles, R. D., *M.B.* 25/10/55
Merskey, H., *B.M.* 25/10/55
Tym, R., *M.B.* 25/10/55
Ferguson, H. C., *M.B.* 25/10/55
Woolf, J. H., *M.B.* 15/11/55
Howarth, R. F. B., *M.B.* 15/11/55
Harris, M. B., *M.B.* 15/11/55
McCrea, R. R., *M.B.* 15/11/55
Wiley, A. M., *M.B.*, *F.R.C.S.* 15/11/55
McWilliam, W. N., *M.B.* 15/11/55

Lieutenants.

Dworetzki, O., *M.B.* 13/9/54
Bradford, T. C., *M.B.* 6/12/54
Calne, R. Y., *M.B.* 6/12/54
Challinor, P., *M.B.* 6/12/54

Lieutenants—contd.

Cole, B. W., *M.R.C.S.*, *L.R.C.P.* 6/12/54
Romney, D., *M.B.* (*T/Maj.* 28/4/55) 6/12/54
McGuane, K. F., *M.B.* 6/12/54
Dickinson, C. J., *B.M.* 3/1/55
Lunn, J. A., *M.B.* 3/1/55
Lewis, E. C., *M.B.* 3/1/55
Samuel, J. R., *M.B.* 3/1/55
Stevenson, G. R., *M.B.* 3/1/55
Jeffries, M., *L.R.C.P.(I)*, *L.R.C.P.(I* 24/1/55
Trede, M., *M.B.* 24/1/55
Wakefield, G. S., *M.B.* 24/1/55
Vernon, J. D. S., *M.B.* 24/1/55
O'Dwyer, M. P., *M.B.* 24/1/55
Iles, D. S., *M.B.* 24/1/55
Barker, P. A., *M.B.* 7/2/55
Birdwood, G. F. B., *M.B.* 7/2/55
Johnson, J., *M.B.* 7/2/55
Jones, J. B., *M.B.* 7/2/55
Smith, H. G., *M.B.* 7/2/55
Sullivan, P. M., *M.B.* 7/2/55
Taylor, T. J., *M.B.* 7/2/55
Wilson, J., *M.B.* 7/2/55
Wilson, W. D., *M.B.* 7/2/55
Montgomery, B. A., *M.B.* 7/2/55
Johnson, R. H., *M.B.* 21/2/55
Dunn, P. MacN., *M.B.* 21/2/55
Whillis, J. A., *M.B.* 21/2/55
Clarke, D. B., *M.B.* 21/2/55
Dymoke, J. P., *M.R.C.S.*, *L.R.C.P.* 21/2/55
Ellis, L. M., *M.B.* 21/2/55
Jenkins, I. R., *M.R.C.S.*, *L.R.C.P.* 21/2/55
Murphy, F. W., *M.B.* 21/2/55
Pritchard, M. J., *M.B.* 21/2/55
Walker, P. J. C., *M.B.* 21/2/55
Watt, J. V., *M.B.* 21/2/55
Devane, L. S., *M.B.* 21/2/55
Harris, L., *M.B.* 21/2/55
Hall, R. W., *M.B.* 21/2/55
Healey, J. C. F., *M.B.* 21/2/55
Waterhouse, R. K., *M.B.* 21/2/55

Lieutenants—contd.

Hanington, J. L., *M.R.C.S.*, *L.R.C.P.* 7/3/55
Anderson, J., *M.B.* 7/3/55
Cochrane, G. M., *M.B.* 7/3/55
Parkin, J., *M.B.* 7/3/55
Wright, C. E., *M.B.* 7/3/55
Alderson, M. R., *M.B.* 7/3/55
Boomla, D. F., *M.B.* 7/3/55
Harris, N. L., *M.B.* 28/3/55
Mould, J., *B.M.* 28/3/55
Crook, J., *M.B.* 28/3/55
Laurence, M., *M.B.* 28/3/55
Webb, A. J., *M.B.* 28/3/55
Gunn, C., *M.B.* 28/3/55
Hughes, I. E., *B.M.* 28/3/55
Lawson, R. C., *M.B.* 18/4/55
McGregor, C. M., *M.B.* 18/4/55
Miller, J. S., *M.B.* 18/4/55
Brown-Grant, K., *M.B.* 18/4/55
Masheter, H. C., *M.B.* 18/4/55
Baker, H., *M.B.* 9/5/55
Bedson, H. S., *M.B.* 9/5/55
Carr, J. M., *M.B.* 9/5/55
Hayward, P. W., *M.B.* 9/5/55
Hill, G. B., *M.B.* 9/5/55
Jones, R. V., *M.B.* 9/5/55
Lewis, G M., *M.B.* 9/5/55
Thomson, J. G., *M.R.C.S.*, *L.R.C.P.* 9/5/55
Whitehouse, D. H., *M.B.* 9/5/55
Allison, I. M., *M.B.* 9/5/55
Bradshaw, J., *B.M.* 31/5/55
Cope, I. J., *M.R.C.S.*, *L.R.C.P.* 31/5/55
Harris, F. A. S., *M.B.* 31/5/55
Middleton, H. N., *M.R.C.S.*, *L.R.C.P.* 31/5/55
Pattinson, C. J., *M.B.* 31/5/55
Simpson, P. B., *M.B.* 31/5/55
Tibbetts, T. M., *M.B.* 31/5/55
Williamson, J. A., *M.B.* 31/5/55
Newell-Price, J. C., *M.B.* 31/5/55
Parker, T. F. J., *M.B.* 31/5/55
Burton, L. R. L., *M.B.* 20/6/55
Mitchell, J., *M.B.* 20/6/55
Ardouin, A. P., *M.B.* 20/6/55

Digitized by Google

Royal Army Medical Corps—Regular Army National Service Officers—*continued*

Lieutenants—contd.

Baker, P. L. R., *M.B.*	20/6/55
Beaumont, B., *M.B.*	20/6/55
Clarke, B. M. G., *M.B.*	20/6/55
Constable, P. J., *M.B.*	20/6/55
Garmon-Jone, P., *M.B.*	20/6/55
Holman, R. L., *M.B.*	20/6/55
Israel, M. S., *M.B.*	20/6/55
Johnstone, R. D., *M.B.*	20/6/55
Leadbeater, N. A. G., *M.B.*	20/6/55
Madgwick, J. C. A., *M.B.*	20/6/55
Zoob, C. L., *M.B.*	20/6/55
Burwell, R. G., *M.D.*	20/6/55
Stenhouse, A., *M.B.*	20/6/55
Lowson, C., *M.B.*	11/7/55
Elliott, J. T., *M.B.*	11/7/55
Ainsworth, R. W., *M.B.*	11/7/55
Aldridge, H. E., *M.B.*	11/7/55
Holt, P. R., *M.B.*	11/7/55
Oliver, H. W. L., *M.B.*	11/7/55
Rodin, P., *M.B.*	11/7/55
Samuel, O. W., *M.B.*	11/7/55
Willis, A. J. P., *M.B.*	11/7/55
Darrell, J. H., *M.D.*	11/7/55
Forgie, R. E., *M.B.*	2/8/55
Robinson, J. F., *M.B.*	2/8/55
Rogers, T. W., *M.B.*	2/8/55
Stubbs, J. M., *M.B.*	2/8/55
Beck, F., *M.B.*	2/8/55
Elliott, J. M., *M.B.*	2/8/55
Walters, J., *M.B.*	2/8/55
Alsop, J., *M.B.*	2/8/55
Boyles, D. J., *M.B.*	2/8/55
Brookes, R. C., *M.B.*	2/8/55
Conroy, R., *M.B.*	2/8/55
Gee, D. J., *M.B.*	2/8/55
Hopkins, E. J. M., *M.B.*	2/8/55
Luck, R. J., *M.B.*	2/8/55
Muckle, J. T., *M.B.*	2/8/55
Oates, G. D., *M.B.*	2/8/55
Poirier, H., *M.B.*	2/8/55
Smart, P. D., *M.B.*	2/8/55
Stevens, J. H., *M.B.*	2/8/55
Stimmler, L., *M.B.*	2/8/55
Walker, J., *M.B.*	2/8/55
Williams, R. V. F., *L.M.S.S.A.*	2/8/55
Biddle, F., *M.B.*	2/8/55

Lieutenants—contd.

Muir, D. C. F., *M.B.*	2/8/55
Young, S. K., *L.M.S.S.A.*	2/8/55
Neish, I. D., *M.B.*	2/8/55
French, D. L., *M.B.*	2/8/55
Braithwaite, F. R., *M.B.*	2/8/55
Levene, E. A., *M.B.*	2/8/55
Watkins, S. A., *M.B.*	15/8/55
Beaver, M. W., *M.B.*	15/8/55
Lewis, J. V. V., *M.B.*	15/8/55
Payne, R. B., *M.B.*	15/8/55
Richards, B. A., *M.B.*	15/8/55
Bird, R. G., *M.R.C.S.*, *L.R.C.P.*	15/8/55
Buckley, J. B., *M.B.*	15/8/55
Caird, F. I., *B.M.*, *M.R.C.P.*	15/8/55
Craig, D. G., *B.M.*	15/8/55
Davies, J. M., *M.B.*	15/8/55
Freeman, B. R., *M.B.*	15/8/55
Gilbert, M. A., *M.B.*	15/8/55
Gill, J. F., *M.B.*	15/8/55
Glaser, L. H., *M.B.*	15/8/55
Hadley, I. M., *M.B.*	15/8/55
Holmes, G., *M.B.*	15/8/55
Howe, C. T., *B.M.*	15/8/55
Hughes, W., *M.B.*	15/8/55
James, J. L., *M.B.*	15/8/55
Johns, P. F., *M.B.*	15/8/55
Jones, D. I., *M.B.*	15/8/55
Jones, D. O., *M.B.*	15/8/55
Jones, G., *M.B.*	15/8/55
Jones, J. H., *M.B.*	15/8/55
Lunn, N., *M.B.*	15/8/55
Mackenzie, C., *M.B.*	15/8/55
Mitchell, J. R. A., *M.B.*	15/8/55
Myers, K., *M.B.*	15/8/55
McNeil, W. T., *M.B.*	15/8/55
Moss, C. B., *M.B.*	15/8/55
Norcross, K., *B.M.*	15/8/55
Nundy, T. D., *M.B.*	15/8/55
Osmond, D. G., *M.B.*	15/8/55
Rolfe, A. B., *M.B.*	15/8/55
Rowley, R. K., *M.B.*	15/8/55
Shephard, J. M., *M.B.*	15/8/55
Smith, G. R., *M.B.*	15/8/55
Spiller, J. T., *M.B.*	15/8/55
Thould, A. K., *M.B.*	15/8/55

Lieutenants—contd.

Whitehouse, D. R., *M.B.*	15/8/55
Fortune, D. W., *B.M.*	15/8/55
Giddy, S. D., *M.B.*	15/8/55
Hierons, C. B., *M.B.*	15/8/55
Levick, R. K., *M.B.*	15/8/55
Llywarch, B. V., *M.B.*	15/8/55
Rideout, D. F., *M.B.*	15/8/55
Salmon, H. A., *M.B.*	15/8/55
Seymour-Shove, R., *M.B.*	15/8/55
Sutton, S. G., *M.B.*	15/8/55
Veitch, I. H. M., *M.B.*	15/8/55
Dubberley, R. V., *M.B.*	15/8/55
Sundle, M. M., *M.B.*	15/8/55
Sutherland, J. S., *M.B.*	15/8/55
Crabbe, G. G., *M.B.*	15/8/55
Yule, I. G., *M.B.*	15/8/55
Elliott, J. R., *M.B.*	15/8/55
Imray, H. A., *M.B.*	15/8/55
McBlane, A. C., *M.B.*	15/8/55
Longmore, H. J. A., *M.B.*	15/8/55
Hunter, D. I., *M.B.*	15/8/55
Stewart, W. A., *M.B.*	15/8/55
Donald, I., *M.B.*	15/8/55
Fallows, R., *L.R.C.P.*, *L.R.C.S.*	15/8/55
Fouin, F. L. P., *M.B.*	15/8/55
Lishman, I. V., *M.B.*	15/8/55
Toseland, M. A., *M.B.*	15/8/55
Pickett, D. H., *M.B.*	29/8/55
Bruce, J., *M.B.*	29/8/55
Donald, J. C., *M.B.*	29/8/55
Gillan, R. U., *M.B.*	29/8/55
Aitken, D. A., *M.B.*	29/8/55
Allan, J. S., *M.B.*	29/8/55
Dean, A. C. B., *M.B.*	29/8/55
Strachan, W. E., *M.B.*	29/8/55
Duthie, A. R., *M.B.*	29/8/55
Cheyne, A. I., *M.B.*	29/8/55
Adams, J. H., *M.B.*	29/8/55
Bulmer, J. H., *M.B.*	29/8/55
Campbell, N. McD., *M.B.*	29/8/55
Cathro, D. M., *M.B.*	29/8/55
Colmer, J. P., *M.B.*	29/8/55

Digitized by Google

Royal Army Medical Corps—Regular Army National Service Officers—*continued*

Lieutenants—contd.

Connell, A. McC., *M.B.*	29/8/55
Cottrell, L. G., *M.B.*	29/8/55
Cowan, M. A., *M.B.*	29/8/55
Dalgleish, J., *M.B.*	29/8/55
Davidson, J. M., *M.B.*	29/8/55
Davis, H. A., *M.B.*	29/8/55
Domenet, J. G., *M.B.*	29/8/55
Duffield, D. P., *M.B.*	29/8/55
Duncan, W., *M.B.*	29/8/55
Emslie, M. J., *M.B.*	29/8/55
Faulkes, C. N., *M.B.*	29/8/55
Fraser, R. McW., *M.B.*	29/8/55
Garry, F. C., *M.B.*	29/8/55
Gordon, I. D. R., *M.B.*	29/8/55
Grant, R. L., *M.B.*	29/8/55
Henderson, J. H., *M.B.*	29/8/55
Hollingworth, A. V., *M.B.*	29/8/55
Horowitz, M., *M.B.*	29/8/55
Jones, G. A., *M.B.*	29/8/55
Kenyon, F. E., *M.B.*	29/8/55
Kinnell, J. D., *M.B.*	29/8/55
Klemperer, H. G., *B.M.*	29/8/55
Leck, I. M., *M.B.*	29/8/55
Lewis, N. G., *M.R.C.S.*, *L.R.C.P.*	29/8/55
Lockey, K. N., *M.B.*	29/8/55
Monteith, I., *M.B.*	29/8/55
Moran, F., *M.B.*	29/8/55
Munro, D. D., *M.B.*	29/8/55
Murray, D., *M.B.*	29/8/55
Nisbet, A.Macg., *M.B.*	29/8/55
Parish, D. J., *M.B.*	29/8/55
Parr, J., *M.B.*	29/8/55
Rawes, J. C. L., *M.B.*	29/8/55
Riley, J. L., *M.B.*	29/8/55
Robbie, D. S., *M.B.*	29/8/55
Robertson, P. D., *M.B.*	29/8/55
Salmon, J. D., *M.B.*	29/8/55
Smith, I. I., *M.B.*	29/8/55
Sutton, K. H., *M.B.*	29/8/55
Williams, D. H., *M.B.*	29/8/55
Williams, E. I., *M.B.*	29/8/55
Davidson, R. J. L., *M.B.*	29/8/55
Knight, P. F., *M.B.*	29/8/55
Stewart, J. C., *M.B.*	29/8/55
Parkin, D., *M.B.*	29/8/55

Lieutenants—contd.

Fraser, I. C., *M.B.*	29/8/55
Williams, M. J., *M.B.*	29/8/55
Chappell, A. G., *M.B.*	29/8/55
Hurrell, L. H., *M.B.*	29/8/55
Penty, P. R., *M.B.*	12/9/55
Bland, K. G., *M.B.*	12/9/55
Britten, M. J. A., *M.B.*	12/9/55
Cameron, A. E., *B.M.*	12/9/55
Dalton, B. E., *M.B.*	12/9/55
Davie, J. P., *M.B.*	12/9/55
Fulford, G. E., *M.B.*	12/9/55
Ingleby, I., *M.B.*	12/9/55
Lewis, V., *M.B.*	12/9/55
Malleson, A. G., *M.B.*	12/9/55
O'Dowd, B. J., *M.B.*	12/9/55
Rigby, J. A., *M.B.*	12/9/55
Schofield, W. N., *M.B.*	12/9/55
Seddon, N. E., *M.B.*	12/9/55
Smith, S. E., *B.M.*	12/9/55
Sutcliffe, M. M. L., *M.B.*	12/9/55
Swithinbank, A., *M.B.*	12/9/55
Thomas, D. A., *M.B.*	12/9/55
Coakley, D. V. L., *M.B.*	12/9/55
Moran, J. G., *L.R.C.P.*, *L.R.C.S.*	12/9/55
Gordon, H., *M.B.*	26/9/55
Martin, A., *M.B.*	26/9/55
Milner, C. A., *M.B.*	26/9/55
Almond, D. L., *M.B.*	26/9/55
Burkinshaw, E., *M.B.*	26/9/55
Dennison, A. H., *M.B.*	26/9/55
Edmonds, R. W., *M.B.*	26/9/55
Fairweather, D. K., *M.B.*	26/9/55
Gover, G., *M.B.*	26/9/55
Hanley, W. B., *M.B.*	26/9/55
Harcourt-Webster, J. N., *M.B.*	26/9/55
Jones, J. C., *M.B.*	26/9/55
Lalgee, C. H., *L.R.C.P.*, *L.R.C.S.*	26/9/55
Levene, C. L., *M.B.*	26/9/55
Rogers, K. L., *M.B.*	26/9/55
Selby, R. O., *M.B.*	26/9/55

Lieutenants—contd.

Stewart, J. A., *M.B.*	26/9/55
Wilson, G. C. H., *M.B.*	26/9/55
Young, I. W., *B.M.*	26/9/55
Mackintosh, K. D., *M.B.*	26/9/55
Small, R. G., *M.B.*	26/9/55
Vieyra, H. J. K., *M.B.*	26/9/55
Isaacs, A. D., *M.B.*	27/9/55
Stevenson, T. McI., *M.B.*	10/10/55
Boyd, W. D., *M.B.*	10/10/55
Comaish, J. S., *M.B.*	10/10/55
Dickson, T. E., *M.B.*	10/10/55
Fyfe, F. M., *M.B.*	10/10/55
Horne, A. MacL., *M.B.*	10/10/55
Ilbert, R. C., *B.M.*	10/10/55
Lloyd, G., *M.B.*	10/10/55
McCann, F., *M.B.*	10/10/55
McFarland, J. B., *M.B.*	10/10/55
Mackenzie, G. J., *M.B.*	10/10/55
Robinson, B. H. B., *M.B.*, *M.R.C.P.*	10/10/55
Weaver, J. P. A., *B.M.*	10/10/55
Whitmore, D. N., *M.B.*	10/10/55
Lennox, I. G., *M.B.*	10/10/55
Huston, C. J. W., *M.B.*	10/10/55
Shardlow, W. B., *M.B.*	24/10/55
Hunt, J. H., *M.B.*	24/10/55
Mead, P. F., *B.M.*	24/10/55
Moore, C. J., *M.B.*	24/10/55
Syme, J., *M.B.*	24/10/55
White, N. V., *M.B.*	24/10/55
Wolfe, L. M., *M.B.*	24/10/55
Cronin, J. J., *M.B.*	24/10/55

Non-Medical Section

2nd Lieutenants.

Shaw, T. I.	26/6/54
Treherne, J. E.	14/8/54
Mayes, P. A.	6/11/54
Scott, J. M.	5/2/55
Hughes, R. D.	19/3/55
Thorpe, J. E.	21/5/55
Peters, A.	20/8/55
Griffin, R. H. D.	3/9/55
Forster, J. E. H.	3/9/55
Baker, P. M.	1/10/55

Digitized by Google

ARMY EMERGENCY RESERVE

Hon. Colonels.

Budd, Col. C. H., *M.C.*, *T.D.*, *B.M.*, *D.L.* 1/8/50

Hawksley, Col. J. C., *C.B.E.*, *M.D.*, *M.R.C.P.* 4/5/54

Bruce, Col. J., *C.B.E.*, *T.D.*, *M.B.*, *F.R.C.S.*(*Edin.*) 11/11/54

Rosenheim, Col. M. L., *C.B.E.*, *M.A.*, *M.D.*, *F.R.C.P.* 11/11/54

Hughes, Brig. H. L. G., *C.B.E.*, *D.S.O.*, *M.C.*, *M.R.C.S.*, *L.R.C.P.* 8/6/55

Nicholls, Col. M. F., *C.B.E.*, *F.R.C.S.*, *M.Ch.*, *L.R.C.P.* 14/10/55

Lt.-Colonels.

Wilson, T. H., *O.B.E.*, *T.D.*, *M.B.*, *F.R.C.S.* (*A/Col.* 7/5/55) 1/4/39
bt.-col. 30/4/54

Rudd, T. N., *T.D.*, *M.D.* 10/11/48

Manning, F. J., *T.D.*, *M.R.C.S.*, *L.R.C.P.* 13/2/50

Gonin, M. W., *D.S.O.*, *T.D.*, *M.R.C.S.*, *L.R.C.P.* (*A/Col.* 7/5/55) 1/5/50

Berens, C., *T.D.*, *M.R.C.S.*, *L.R.C.P.* 1/5/50

Bulrski, I. W., *M.R.C.S.*, *L.R.C.P.* 4/9/50

Warrack, G. M., *D.S.O.*, *O.B.E.*, *T.D.*, *L.R.C.P.*, *L.R.C.S.* 27/6/51

Kingsley, M., *M.R.C.S.*, *L.R.C.P.* 1/11/52

Edwards, G. F., *M.B.E.*, *M.B.*, *M.R.C.S.*, *L.R.C.P.* (*A/Col.* 26/9/55) 2/11/52

Jones-Davies, T. E., *M.D.*,*M.R.C.P.* (*A/Col.* 24/1/55) 10/11/52

Webster, A. J., *T.D.*, *M.B.*, *F.R.C.S.* (*A/Col.* 16/1/55) 12/11/52

Ingram, P. W., *M.B.*, *F.R.C.S.* 25/11/52

Lt.-Colonels—contd.

Campbell, A. McC., *D.S.O.*, *O.B.E.*, *T.D.*, *M.B.* (*A/Col.* 29/9/55) 1/12/52

Holden, B., *M.B.*, *F.R.C.S.* 14/12/52

Dockrell, T. H., *M.B.*, *F.R.C.S.* 29/12/52

Adams, G. S., *T.D.*, *M.B.* (*A/Col.* 28/10/55) 1/1/53

Harvey, W. S., *M.B.E.*, *T.D.*, *M.B.* (*A/Col.* 16/8/55) 1/1/53

Anning, S. T., *M.D.* 17/1/53

Charles, A. H., *T.D.*, *M.B.* (*A/Col.* 12/1/55) 29/1/53

Smyth, R. P., *O.B.E.*, *M.B.* 18/3/53

Ross, J. A., *M.B.E.*, *M.D.*, *F.R.C.S.* (*Edin.*) 20/4/53

Palmer, K. W. N., *T.D.*, *L.M.S.S.A.* 29/4/53

Smith, F., *M.B.*, *F.R.C.S.* 1/5/53

Meller, H. K., *M.B.E.*, *T.D.*, *M.B.*, *M.R.C.P.* 24/7/53

Elmhirst, E. M., *T.D.*, *M.B.*, *F.R.C.S.* (*A/Col.* 1/8/55) 18/12/53

Cameron, C., *E.R.D.*, *M.B.* 25/12/53

Smyth, E. H. J., *M.B.* 31/7/55

Shanks, R. A., *M.D.*, *M.R.C.P.*, *F.R.F.P.S.* 13/9/55

Majors.

Briscoe, A. D., *T.D.*, *M.B.* 29/10/41

Valentine, W. H., *O.B.E.*, *E.R.D.*, *M.D.* (*A/Lt.-Col.* 16/8/55) 5/8/43

Bishop, J. B., *T.D.*, *B.M.* 11/5/46

Chambers, A., *T.D.*, *M.R.C.S.*, *L.R.C.P.* 17/1/47

Bevan, E. V., *T.D.*, *M.B.* 1/6/48

Bourne, A. D., *M.R.C.S.*, *L.R.C.P.* (*A/Col.* 1/11/54) 26/11/48

Walker, O., *M.D.* (*A/Lt.-Col.* 28/5/55) 20/6/49

Gilruth, J. G. A., *T.D.*, *M.R.C.S.*, *L.R.C.P.* (*A/Lt.-Col.* 29/9/55) 5/2/50

Majors—contd.

Simons, J. A. (*A/Lt.-Col.* 30/9/54) 15/4/50

Dean, J. H., *M.B.* 13/12/51

Clyne, M. B., *M.D.* 4/2/52

Lerman, L. H., *M.R.C.S.*, *L.R.C.P.* 5/10/52

Kippax, P. W., *M.B.* (*A/Lt.-Col.* 4/1/55) (*Res. of Off.*) 4/12/52

Mooney, F. S., *M.D.* 12/2/53

Challenger, J. H., *M.B.* 18/2/53

Henderson, I. D., *M.B.*, *F.R.C.S.* 25/2/53

Ward, J. A., *M.R.C.S.*, *L.R.C.P.* 17/3/54

Green, A. C. F., *M.B.* 3/1/55

Wood-Smith, F. G., *M.B.*, *F.F.A.R.C.S.* (*A/Lt.-Col.*29/6/55) 29/6/55

Captains.

Jepson, W. F., *O.B.E.* 26/5/45

Stevenson, W. A. H., *T.D.*, *M.B.* (*A/Maj.* 30/3/54) 26/3/46

Ferraby, G. S., *M.B.*, *M.S.*, *F.R.C.S.* 18/5/46

Haine, F. H., *L.R.C.P.*, *F.R.C.S.* 2/1/47

Moore, W. K. S., *M.B.* (*A/Maj.* 1/11/52) 14/6/47

Wilson, R. B., *M.B.* (*A/Lt.-Col.* 10/9/53) 1/3/48

Exton-Smith, A. N., *M.D.*,*M.R.C.P.* (*A/Lt.-Col.* 8/9/52) 5/2/49

ø Kelleher, M. D., *M.R.C.S.*, *L.R.C.P.* (*A/Maj.* 15/4/54) 17/4/49

Manning, C. W. S. F., *F.R.C.S.*, *L.R.C.P.* (*A/Maj.* 1/1/54) 6/9/49

Myers, W. H., *M.R.C.S.*, *L.R.C.P.* (*A/Maj.* 30/9/54) 22/11/49

Gardner, T., *M.B.* 13/2/50

Wild, A. A., *M.B.* 19/4/50

Crockett, G. S., *M.D.*, *M.R.C.P.* (*A/Maj.* 1/6/53) 15/6/50

ø Denotes a woman officer.

Digitized by Google

Royal Army Medical Corps—Army Emergency Reserve—*continued*

Captains—contd.

Jakeman, B. B., *M.B.* 19/6/50

Weller, A. W., *M.R.C.S.*, *L.R.C.P.* (*A/Maj.* 14/2/53) 10/7/50

James, H. W., *M.B.* (*A/Maj.* 8/1/54) 21/8/50

Dunkerley, G. H., *M.R.C.S.*, *L.R.C.P.* 11/9/50

Wooton, I. D. P., *M.B.* (*A/Maj.* 20/4/55) 19/10/50

Gillies, R. R., *M.B.* 23/10/50

Main, P. T., *M.B.* 23/10/50

Luckas, S. J. A., *M.B.* 13/11/50

Harston, A. P. B., *M.B.* (*A/Maj.* 10/5/55) 13/11/50

Murphy, A., *M.B.* (*A/Maj.* 1/1/53) 1/12/50

Kershaw, L. C. W., *M.B.* 4/12/50

Peden, A. S. C., *M.B.* (*A/Maj.* 5/7/55) 4/12/50

McKendrick, T., *M.B.* 2/1/51

Voss, H. J., *M.R.C.S.*, *L.R.C.P.* (*A/Maj.* 15/12/52) 18/1/51

Whiteley, M. M., *M.B.* 22/1/51

Loyn, W. G. G., *M.B.* (*A/Maj.* 22/4/54) 22/1/51

Boulton, T. B., *M.B.* 12/2/51

Buller, A. J., *M.B.* (*A/Maj.* 30/4/52) 5/3/51

Richardson, R. E., *M.R.C.S.*, *L.R.C.P.* 5/3/51

Kilburn, P., *M.B.* 5/3/51

Millard, J. L., *M.B.* 30/5/51

Hollis, D. G. H., *M.R.C.S.*, *L.R.C.P.* 18/6/51

Holden, F. A., *M.R.C.S.*, *L.R.C.P.* 5/9/51

Halley, J. B. W., *M.B.* 10/9/51

Cowan, K. A., *M.B.* (*A/Maj.* 19/7/54) 10/9/51

Davidson, W. K., *L.R.C.P.*, *L.R.C.S.* (*A/Maj.* 13/1/54) 22/10/51

Merry, A. J., *M.B.* (*A/Maj.* 14/2/53) 3/11/51

Captains—contd.

Tupman, G. S., *M.B.*, *F.R.C.S.* (*A/Maj.* 16/4/53) 4/11/51

Wade-West, T., *M.R.C.S.*, *L.R.C.P.* 13/11/51

Brudenell, J. M., *M.B.* 13/11/51

Sime, D. A., *M.B.* 17/11/51

Lehmann, H., *M.D.* 17/11/51

Gregory, I. L., *M.B.*, *F.R.C.S.* (*A/Maj.* 30/7/55) 24/11/51

Bodman, R. I., *M.B.* (*A/Maj.* 24/4/53) 21/12/51

MacPherson, I., *M.B.* 22/1/52

Evans, G. J., *M.B.* 22/1/52

Bruce, I. S., *M.B.* (*A/Maj.* 20/7/54) 28/1/52

Webster, I. M., *M.B.* 12/2/52

Morgan, M. J., *M.B.* 5/3/52

Madden, B. K., *M.B.* 5/3/52

Shaw, C. W., *L.M.S.S.A.* 27/3/52

Sutcliffe, J. D., *M.R.C.S.*, *L.R.C.P.* 16/4/52

Reid, H. C., *M.B.* (*A/Maj.* 14/4/54) 20/4/52

Blackwell, A. McL., *M.B.* 7/5/52

Goldsmith, H. J., *M.B.*, *M.R.C.P.* (*A/Maj.* 1/5/54) 11/5/52

Argent, D. E., *M.B.* 12/6/52

Grant, J. C., *M.B.* (*A/Maj.* 25/1/54) 26/7/52

Rowe, A. J., *L.M.S.S.A.* 30/7/52

Martin, H. W., *M.D.* (*A/Maj.* 1/8/52) 1/8/52

Stark, D. C. C., *M.B.* 10/9/52

Foster, C. A., *M.B.* 10/9/52

Rogen, L. D. S., *M.B.* 10/9/52

Chesterfield, R. A., *M.R.C.S.*, *L.R.C.P.* 1/10/52

Mehta, M. D., *M.B.* 1/10/52

Walsh, R. S., *B.M.* 1/10/52

Gibson, R. M., *M.B.* 22/10/52

Macdonald, J. S., *M.B.* 12/11/52

Gimlette, T., *M.D.*, *M.B.* 3/12/52

Captains—contd.

Mackrill, M. J. R., *M.R.C.S.*, *L.R.C.P.* 7/1/53

Rousseaux, G. E., *B.M.* 10/3/53

Todd, I. P., *M.D.* (*A/Maj.* 25/1/54) 12/3/53

Kennedy, A. C., *M.B.* (*A/Maj.* 10/7/54) 7/6/53

Buck, A. F. P. C., *M.B.* 23/6/53

Hopper, P. K., *M.B.* 2/9/53

Naddell, A. W., *F.R.F.P.S.*, *L.R.C.P.* (*A/Lt.-Col.* 6/10/53) 6/11/53

Huntley, A. M., *M.R.C.S.*, *L.R.C.P.* (*A/Maj.* 10/2/55) 16/11/53

MacLean, A. C., *M.B.* 17/11/53

Houssemayne Du Boulay, E. P. G., *M.B.* (*A/Maj.* 23/2/54) 4/12/53

Campkin, T. V., *M.R.C.S.*, *L.R.C.P.* 1/2/54

Clark, P. B., *M.B.* 16/2/54

Magell, J., *M.B.* 11/5/54

Keane, B., *M.B.* 11/5/54

Morrison, S. L., *M.B.* 26/6/54

Taylor, G., *M.B.* 31/8/54

Campbell, E. C., *M.B.* 31/8/54

Powley, J. M., *M.B.* 31/8/54

Davis, H., *M.B.*, *M.R.C.P.* (*A/Lt.-Col.* 31/3/55) 29/9/54

Clementson, G., *M.B.* 21/10/54

Phillips, P. M., *M.B.* 24/4/55

Lieutenants.

Turnock, G. A. E. 16/10/48

Ballinger, C. F. (*A/Capt.* 19/7/54) 12/10/50

Beck, R. N., *M.D.* 22/4/55

Quarter-Masters.

Croft, S. 15/3/46
capt. 15/3/52

Aitken, J. E. *capt.* 27/1/48

Green, E. J. 26/3/48
capt. 25/12/54

Allen, R. V. *lt.* 13/9/48

Digitized by Google

Royal Army Medical Corps—Army Emergency Reserve—*continued*

Quarter-Masters—contd.

Arkell, J. S.	*lt.*	21/12/48
Goodall, J. K.		20/3/49
	capt.	19/3/55
FitzGerald, J.	*lt.*	18/4/49
Lamb, E. J.		13/5/49
	capt.	13/5/55
Williams, H.	*lt.*	27/8/49
Merriman, B. G.	*lt.*	26/2/50
Himson, R. N.	*lt.*	22/4/50
Hirst, L.	*lt.*	28/4/50
Pearson, R.	*lt.*	6/6/50
Ford, T.	*capt.*	27/6/50
Roach, T. O.	*lt.*	14/7/50
Saward, S. B.	*lt.*	2/9/50
Williams, S. G.	*capt.*	24/9/50
Wyatt, G. E.	*capt.*	14/2/51
Nuttall, G. G.	*lt.*	5/4/51
Taylor, L.	*capt.*	8/4/51
Foster, A. J.	*lt.*	25/4/51
Tissiman, A. W. H.	*lt.*	28/7/51
Hammond, C. V.	*lt.*	14/8/51
Bowman, R. McA.	*lt.*	31/8/51
Grant-Robertson, J. S.	*capt.*	1/9/51
Henning, R. W.	*capt.*	8/11/51
Troth, G.	*capt.*	9/1/52
Watkins, R. E.	*capt.*	11/6/52
Berwick, C. B.	*lt.*	5/12/53

Non-Medical Section

Majors.

Lloyd, T., *T.D.*	16/9/47
Kidman, T. W., *E.R.D.*	28/8/49

Captains.

Marsden, S. L. V., *T.D.*	28/8/47
Hemmons, L. J.	25/10/49
Nichol, W.	28/4/50
Greig, F. R. (*A/Maj.* 16/1/53)	11/11/50
Bradley, J. (*A/Maj.* 2/6/54)	15/12/50
Plumb, R. G.	12/7/52
Glazebrooke, H.	1/11/52
Carter, L. E.	31/10/53

Non-Medical Section—*contd.*

Lieutenants.

Wren, R. M. (*A/Capt.* 1/8/54)	28/8/44
Geen, E. F.	17/12/44
Tirrell, J. E.	21/7/46
Stokes, A. H. (*A/Maj.* 7/7/54)	22/9/46
Alder, V. G.	20/6/47
Price-Smith, R. D.	9/2/48
Fletcher, S. (*A/Capt.* 12/5/53)	16/10/48
Tromans, F. N. (*A/Capt.* 6/10/52)	6/11/48
Forryan, R. F. (*A/Capt.* 5/8/53)	27/11/48
Dear, S. J. (*A/Capt.* 2/11/52)	2/1/49
Jenkins, B. H. (*A/Maj.* 19/7/54)	25/1/49
Drenman, J. M.	14/2/49
White, E. W. (*A/Maj.* 16/4/55)	17/3/49
Elwood, G. E. P.	30/3/49
Chaffey, P. J. (*A/Capt.* 1/10/52)	21/5/49
Butler, J. (*A/Capt.* 24/1/53)	8/6/49
Green, C. D. (*A/Maj.* 29/1/53)	5/9/49
Brown, R. C.	13/10/49
Oliver, G. (*A/Capt.* 30/9/54)	14/11/49
Flynn, T. J. (*A/Capt.* 10/2/53)	20/11/49
Cockshutt, H. (*A/Capt.* 11/5/53)	26/1/50
Goldsmith, R. C. (*A/Maj.* 21/5/54)	7/2/50
Ladyman, T.	11/2/50
Rayburne, J.	26/4/50
Kneller, F.	21/11/50
Hunter, C. W. J.	18/8/51
Chivers, L. N. (*A/Capt.* 10/5/55)	15/11/51
Rogers, J. E. R.	27/9/52
Marsh, F. (*A/Capt.* 25/5/53)	23/12/52
Lawrence, P. A.	17/4/53
Spence, R. T.	1/8/53

Non-Medical Section—*contd.*

Lieutenants—contd.

Wighton, R.	4/10/53
Daley, P. J.	6/10/53
Horlock, J. M.	22/3/54
Bishop, J.	11/4/54
Watts, W. A. (*A/Capt.* 26/8/54)	26/8/54

2nd Lieutenant.

Newton, N. P. (*A/Capt.* 1/10/52)	17/8/51

National Service Officers.

Captains.

Evans, J. H., *M.B.*	16/4/51
Herbert, J. L., *M.B.*	16/4/51
Deacon, J. R., *M.B.*	7/5/51
McGregor, James A., *M.B.* (410614)	7/5/51
Elwood, W. J., *M.B.*, *D.P.H.* (*A/Maj.* 30/7/54)	7/5/51
Bloom, H. J. G., *M.D.*, *M.R.C.P.* (*A/Maj.* 4/6/54)	7/5/51
Torrance, R. W., *B.M.*	7/5/51
Lewis, I. H., *M.B.*	7/5/51
Pimblett, T., *L.M.S.S.A.*	7/5/51
Shinkwin, M. A., *M.B.*	7/5/51
Sharp, A. A. (*A/Maj.* 1/7/54)	7/5/51
Gove, R. B., *M.B.*	30/5/51
Evans, C. M. W., *M.R.C.S.*, *L.R.C.P.*	30/5/51
Peyman, M. A., *B.M.*, *M.R.C.P.*	30/5/51
Taylor, A. W., *M.B.*	30/5/51
Liddell, A. S., *M.B.*	30/5/51
Aspinall, R. J., *L.M.S.S.A.*	30/5/51

Digitized by Google

Captains—contd.

Keen, G., *M.B.* 30/5/51
Sneath, P. H. A., *M.B.* 18/6/51
Wrigley, F. R. H., *M.B.* 18/6/51
Fleet, G., *M.B.* 18/6/51
Pattison, I. H., *M.B.* 18/6/51
Tutton, J. A., *M.B.* 18/6/51
Sklar, E. M., *M.R.C.S.*, *L.R.C.P.* 18/6/51
Evans, T. L., *M.B.* 18/6/51
Topp, D. O., *M.B.* 18/6/51
Neame, J. H., *M.B.* 9/7/51
Nicholson, R. G., *M.B.* 9/7/51
Coplands, M. P., *M.B.* (*A/Maj.* 8/7/55) 9/7/51
Wilkins, R., *M.R.C.S.*, *L.R.C.P.* 9/7/51
Evans, I. E., *M.B.* 9/7/51
Rosenfield, M., *M.B.* 9/7/51
Laverty, S. G. E., *M.B.*, *M.R.C.P.* 9/7/51
Roberts, D. I., *M.B.*, *F.R.C.S.* (*A/Maj.* 1/7/54) 9/7/51
Owen, D. N. H., *M.R.C.S.*, *L.R.C.P.* 9/7/51
Hinton, J. M., *M.B.* 9/7/51
Smith, D. W., *M.R.C.S.*, *L.R.C.P.* 9/7/51
Lambert, F. R., *M.B.* 9/7/51
Neville, W., *M.B.* 9/7/51
Eley, A. A., *M.B.* 30/7/51
Hyde, A. J. C., *M.B.* 30/7/51
Griffith, I. W., *M.B.* 20/8/51
Lewis, E. W., *M.B.* 20/8/51
Maude, A. R., *M.R.C.S.*, *L.R.C.P.* 20/8/51
Raeside, J. R., *M.B.* 20/8/51
Groves, J. T., *M.B.* 20/8/51
McQuaker, W., *M.B.* 20/8/51
Dawson, W. G., *M.B.* 20/8/51
Sullivan, T. J., *M.B.* 20/8/51
Doig, J. A., *M.B.* 20/8/51
Drake, P. H., *M.B.* 20/8/51
Cooke, D. C., *M.R.C.S.*, *L.R.C.P.* (*A/Maj.* 10/9/53) 20/8/51
Russell, J. L., *M.B.* 20/8/51

Captains—contd.

Pratt, C. W. McE., *M.B.* 20/8/51
Taylor, B., *M.B.* 20/8/51
Mulhall, P. P., *M.B.* 20/8/51
McAlpine, S. G., *M.B.* 20/8/51
Roughead, P., *M.B.* 20/8/51
Marr, T. C. K., *M.B.* 20/8/51
White, G. B. B., *M.R.C.S.*, *L.R.C.P.* 20/8/51
Hynes, P. J., *M.B.* 20/8/51
Pendrigh, D. C., *M.B.* 20/8/51
Clark, A. M., *M.B.* 20/8/51
Mair, G. T., *M.B.* 20/8/51
Player, D. A., *M.B.* 20/8/51
Lucas, C. J., *M.B.* 20/8/51
Newton, W. K., *M.B.* 20/8/51
Eagles, J. B., *M.B.* 20/8/51
Frame, J., *M.B.* 20/8/51
Brown, T., *M.B.* 20/8/51
Smith, W. D., *M.B.* 20/8/51
Fleming, L. B., *M.B.* 20/8/51
Calvert, F. R., *M.B.* 20/8/51
Craig, J. H. A., *L.R.C.P.*, *L.R.C.S.* 20/8/51
Anderson, G., *M.B.* 20/8/51
Pollock, A. J. E., *M.B.* 20/8/51
May, D. G., *M.B.* 10/9/51
Prentice, W. M., *M.B.* 10/9/51
Day, G. T., *M.B.* 10/9/51
Sinclair, R. G., *M.B.* 10/9/51
Carswell, A. H. P., *M.B.* 10/9/51
Downie, I. M., *L.R.C.P.*, *L.R.C.S.* 10/9/51
Abbas, T. M., *M.D.*, *F.R.C.S.* (*A/Maj.* 1/7/54) 10/9/51
Grant, C. W., *M.B.* 10/9/51
Buckley, F. B., *M.B.* 10/9/51
Hayes, J., *M.B.* 10/9/51
Foster, B. J., *M.B.* 10/9/51
Woods, G. T., *M.B.* 10/9/51
Boyd, D. H. A., *M.B.* 10/9/51
Brown, I. D., *M.B.* 10/9/51
Erskine, R., *M.B.* 10/9/51
Drinkwater, P. D., *M.B.* 10/9/51
Ireland, J. A., *M.B.* 10/9/51
Strachan, D. S., *M.B.* 1/10/51
Rack, J. H., *M.B.* 1/10/51

Captains—contd.

Watson, D. L., *M.B.* 1/10/51
Walker, M. P., *M.B.* 1/10/51
Hood, J. R., *M.B.* 1/10/51
Morris, J. D., *M.B.* 1/10/51
Jones, E. W. P., *M.B.* 1/10/51
Turner, J. C., *M.B.* 1/10/51
Watson-Williams, E. J., *M.B.* 1/10/51
Soothill, J. F., *M.B.* 1/10/51
Aitken, C. A. Mc., *M.B.* 1/10/51
Levene, L. J., *M.B.* 1/10/51
Braddock, A., *M.B.* 1/10/51
Gardner, D. L., *M.B.* 22/10/51
Caldwell, R. A., *M.B.* (*A/Maj.* 29/7/54) 22/10/51
Farquharson, G. B., *M.B.* 22/10/51
Hardie, J. L., *M.B.* 22/10/51
Ross, R. G., *M.B.* 22/10/51
Cochran, W., *M.B.* 22/10/51
Wartski, S. A., *M.B.* 22/10/51
Rees, E. G., *M.B.*, *M.R.C.P.* 22/10/51
Steingold, H., *M.B.* 22/10/51
Lindsay, J. C., *T.D.*, *M.R.C.S.*, *L.R.C.P.* 22/10/51
Lambert, H. P., *M.B.* 22/10/51
Fraser, D. E., *M.B.* 22/10/51
Brew, D. St. J., *M.B.* 22/10/51
Warrick, G. H., *M.R.C.S.*, *L.R.C.P.* 22/10/51
Owen, G., *M.B.* (*A/Maj.* 16/7/51) 13/11/51
Isherwood, P. A., *M.B.* 13/11/51
Watson, G. M., *M.B.* 13/11/51
Kreeger, L. C., *M.B.* 13/11/51
Frisby, B. R., *M.B.* 13/11/51
Noble, H. M. S., *M.B.* 13/11/51
Henderson, J. G., *M.B.* 13/11/51
Milne, V. G., *M.B.* 13/11/51
MacLaren, I. F., *M.B.* 13/11/51
Ross, D., *M.B.* 13/11/51
Beeson, B. B., *M.B.* 13/11/51
Scarlett, J. F., *M.B.* 13/11/51
Whittingham, W., *M.B.* 4/12/51
Heywood, S. K., *M.R.C.S.*, *L.R.C.P.* 4/12/51

Digitized by Google

Royal Army Medical Corps—Army Emergency Reserve—National Service Officers—*continued*

Captains—contd.

Bernstein, C. A. B., *M.R.C.S.*, *L.R.C.P.* 4/12/51
Andrews, P. S., *M.B.* 4/12/51
Simpson, J. M., *M.B.* 4/12/51
Adler, S., *M.B.* 4/12/51
Campbell, D. G. R., *B.M.* 4/12/51
Toes, N. A., *M.B.* 4/12/51
Hunt, T. R., *M.B.* 4/12/51
Halliday, A. M., *M.B.* 4/12/51
Churcher, A., *M.B.* 4/12/51
Mendoza, A. H., *M.B.* 4/12/51
Knudsen, A., *M.B.* (*A/Maj.* 16/2/55) 2/1/52
McKay, R. H. G., *L.R.C.P.*, *L.R.C.S.* 2/1/52
Rowland, T. I., *M.B.* 2/1/52
Crowley, P. D., *M.B.* 2/1/52
Keating, G. W., *M.B.* 2/1/52
Matthews, J. D., *M.B.* (*A/Maj.* 31/7/54) 2/1/52
Grey, J. M., *L.R.C.P.*, *L.R.C.S.* 2/1/52
James, D. W., *M.B.* 2/1/52
Hurwood, M. A., *M.B.* 2/1/52
Fox, R. H., *M.B.* (*A/Maj.* 24/9/54) 22/1/52
McDonnell, P. W., *M.B.* 22/1/52
Hampson, J., *M.B.* 22/1/52
Herxheimer, A., *M.B.* 22/1/52
Gould, J. E. S., *M.B.* 22/1/52
Grummitt, M. W. J., *M.B.* 22/1/52
Burchell, G. B., *M.R.C.S.*, *L.R.C.P.* 12/2/52
Manley, K. A., *M.B.* 12/2/52
Hughes, E. T., *M.B.* 12/2/52
Hardy, R. H., *D.M.* 12/2/52
Davies, A. J., *M.B.* 12/2/52
Jackson, B. G., *M.B.* 12/2/52
Turner, G. M. A., *M.B.* 12/2/52
Black, J. McK., *M.B.* 12/2/52
Gourlay, D. P., *M.B.* 12/2/52
Whitaker, G. B., *M.B.* 12/2/52
Gibb, D. B., *M.B.* 12/2/52
Purcell, D. J. P., *M.B.* 12/2/52
Lea, M. A. S., *M.B.* 12/2/52
Hall-Gardiner, A. M., *M.B.* 12/2/52

Captains—contd.

Mone, J. G., *M.B.* 5/3/52
Adam, J., *M.B.* 5/3/52
Gibb, I. A. MacF., *M.B.* 5/3/52
Schwarz, A. A., *M.B.* 5/3/52
Horsburgh, A. G., *M.B.* 5/3/52
Evans, I. L., *M.B.* 5/3/52
Walker, W. M., *M.B.* 5/3/52
Dobson, S., *M.B.* 5/3/52
Watson, W. C., *M.B.* 5/3/52
Lester, J. P., *M.B.* 5/3/52
Lewis, P. E., *M.B.* 5/3/52
Dryburgh, W., *L.R.C.P.*, *L.R.C.S.* 27/3/52
Gray, A. H., *M.B.* 27/3/52
Gordon, W. L., *B.M.* 27/3/52
Godfrey, R. G., *M.R.C.S.*, *L.R.C.P.* 27/3/52
McKnight, R. F., *M.R.C.S.*, *L.R.C.P.* 27/3/52
Maguire, J. F., *L.R.C.P.*, *L.R.C.S.* 27/3/52
Marsh, J. D., *M.B.* 27/3/52
O'Donnell, G. M., *M.B.* (*A/Maj.* 5/2/54) 27/3/52
Robertson, G. M., *B.M.* 27/3/52
Roberts, J. M., *M.B.* (*A/Maj.* 25/7/54) 27/3/52
Jones, G., *M.B.* 27/3/52
Endelganu, I. D., *M.B.* 27/3/52
Dawson, A. S., *M.B.* 27/3/52
Kidd, I. H., *M.B.* 16/4/52
Francois, J. E., *M.B.* 16/4/52
Sheffrin, S., *M.B.* 7/5/52
Barrett, L. M., *M.R.C.S.*, *L.R.C.P.* 7/5/52
Ford, E. H. R., *M.B.* 7/5/52
Gol, A., *M.B.* 7/5/52
Garrod, D. C. H., *M.B.* 7/5/52
Huehns, E. R., *M.B.* 7/5/52
Turpin, C. D., *M.B.* 7/5/52
Thomson, R. McN., *M.B.* 7/5/52
Vallance, R. L., *L.R.C.P.*, *L.R.C.S.* 7/5/52

Captains—contd.

Robertson, J. G., *M.B.* 7/5/52
Hutchinson, R., *M.B.* 7/5/52
Burry, J. N., *M.B.* 7/5/52
Dunnett, I. P., *M.B.* 7/5/52
Gossman, H. H., *M.B.* 7/5/52
Carmichael, D. D., *M.B.* 7/5/52
Prior, K. G. B. R., *M.B.* 7/5/52
Jennett, W. B., *M.B.* 20/5/52
Calverley, E. H., *M.B.* 28/5/52
Lynn, C. R., *L.M.S.S.A.* 28/5/52
Marks, S., *M.B.* 28/5/52
Robinson, L., *L.R.C.P.*, *L.R.C.S.* 28/5/52
Strachan, J., *M.B.* 28/5/52
Slessor, D. M., *M.B.* 28/5/52
Wills, V. A., *M.B.* 28/5/52
Green, J. P., *M.R.C.S.*, *L.R.C.P.* 28/5/52
Nugent, A., *M.B.* 28/5/52
Buckman, J., *M.R.C.S.*, *L.R.C.P.* 28/5/52
Cunniffe, C. F., *M.B.* (*A/Maj.* 1/7/54) 18/6/52
Brooks, S. G., *M.B.* 9/7/52
Davies, R. G., *M.B.* 9/7/52
Crampton, C. C., *M.R.C.S.*, *L.R.C.P.* 9/7/52
Edwards, D., *M.B.* 9/7/52
Fraser, I. A., *M.B.* 9/7/52
Mathieson, J. R. M., *M.B.* 9/7/52
Ross, I. P., *M.B.* 9/7/52
Owen, J. H., *M.B.* 9/7/52
Whiteley, J. S., *M.B.* 9/7/52
Witherspoon, E. W., *M.B.* 9/7/52
Harvey, N. E., *M.R.C.S.*, *L.R.C.P.* 9/7/52
Armstrong, J. H., *M.B.* 9/7/52
Harkness, J., *M.B.* 9/7/52
Camac, J. C., *M.B.* 30/7/52
Jepson, E. M., *M.B.* 30/7/52
Ainley-Walker, J. C. S., *M.B.* 30/7/52
Laing, A. W., *M.B.* 30/7/52
Myles, J. G. B., *M.B.* 30/7/52

Digitized by Google

Captains—contd.

Stephens, D. D., *B.M.* 30/7/52
Cremer, R. J., *M.B.* 30/7/52
Lawrence, G. A., *M.B.* 30/7/52
Lancaster, J. M., *M.B.* 30/7/52
Shaw, A. A. A., *M.R.C.S.*, *L.R.C.S.* 30/7/52
Heber, K. R., *M.B.* 30/7/52
Burley, D. M., *M.B.* 30/7/52
Eban, R. E., *M.B.* 30/7/52
Vercoe, M. G. S., *M.B.* 30/7/52
Hill, R. R. W., *M.B.* 30/7/52
Cowan, N. M., *M.B.* 30/7/52
Pell, L. H., *M.B.* 30/7/52
Wright, A. C., *M.B.* 30/7/52
Twist. D. C., *M.B.* 30/7/52
Lewis, M., *M.B.* 20/8/52
Bhandari, N. P., *M.B.* 20/8/52
Chorley, G. E., *M.B.* 20/8/52
Davies, W. H. G., *M.B.* 20/8/52
Fingland, I. W. W., *M.B.* 20/8/52
Filbee, J. F., *M.B.* 20/8/52
Gilmour, W. M., *M.B.* 20/8/52
Graham, M., *M.B.* 20/8/52
Kelleher, A. P., *M.B.* 20/8/52
Langham, S. T., *M.B.* 20/8/52
MacKenzie, K. S., *M.B.* 20/8/52
Marshall, W. K., *M.R.C.S.*, *L.R.C.P.* 20/8/52
MacVicar, J., *M.B.* 20/8/52
MacDonald, I. S., *M.B.* 20/8/52
Nagington, J., *M.B.* (*A/Maj.* 1/7/54) 20/8/52
Perkins, L. E., *M.B.* 20/8/52
Stewart, J. M. A. C., *M.B.* 20/8/52
Reckless, M., *M.R.C.S.*, *L.R.C.P.* 20/8/52
Stewart, J. H., *M.B.* 20/8/52
Sweetman, L. R., *M.B.* 20/8/52
Walker, W. G., *M.B.* 20/8/52
Wilson, G., *M.B.* 20/8/52
Drury, V. W. M., *M.B.* 20/8/52
Black, W. P., *M.B.* 20/8/52
Metcalfe, B., M.B. 20/8/52
Mason, M. K., *M.B.* 20/8/52
Hobbs, D. D., *M.B.* 20/8/52
Thomson, A. M., *M.B.* 20/8/52
George, A., *M.B.* 20/8/52

Captains—contd.

Buchanan, J., *M.B.* 20/8/52
Thornton, K. R., *M.B.* 20/8/52
Ashworth, D., *M.B.* 10/9/52
Anderson, J., *M.B.* 10/9/52
Boyd, R. J. I., *M.B.* 10/9/52
Begg, T. B., *M.B.* 10/9/52
Clark, J. A., *M.B.* 10/9/52
Duguid, W. P., *M.B.* 10/9/52
Dugdale, R. V., *M.B.* 10/9/52
Evans, G. P. A., *M.B.* 10/9/52
Evans, J. D., *M.B.* 10/9/52
Findlay, A. G., *M.B.* 10/9/52
Fox, M., *M.B.* 10/9/52
Harrison, A. R., *M.B.* 10/9/52
Holt, K. W., *M.B.* (*A/Maj.* 8/11/54) 10/9/52
Law, R., *M.B.* 10/9/52
Lavender, J. P., *M.B.* 10/9/52
Logan, N. H., *M.B.* 10/9/52
McLeish, I. S., *M.B.* 10/9/52
McFarlane, T., *M.B.* 10/9/52
Pinker, G. D., *M.B.* (*A/Maj.* 13/3/55) 10/9/52
Robertson, I. P. C., *M.B.* 10/9/52
Reynolds, B. G., *M.B.* 10/9/52
Renney, H. C., *M.B.* 10/9/52
Smith, A. C., *M.B.* 10/9/52
Scott, J. S., *M.B.* 10/9/52
Stone, K. A., *M.B.* 10/9/52
Seaton, D. A., *M.B.* 10/9/52
Segall, M. J. L., *M.B.* 10/9/52
Thomas, J. M., *M.R.C.S.*, *L.R.C.P.* 10/9/52
Tann, L., *M.R.C.S.*, *L.R.C.P.* 10/9/52
Turnbull, D. M., *M.B.* 10/9/52
Thomson, J. R., *M.B.* 10/9/52
Wilkinson, F. J., *M.B.* 10/9/52
Williams, R. E. D., *M.B.* 10/9/52
Whittaker, G. R., *M.B.* 10/9/52
Young, N., *M.B.* 10/9/52
Korn, R., *M.R.C.S.*, *L.R.C.P.* 10/9/52
Everton, M. J., *M.B.* 10/9/52
Bunn, R. G., *M.R.C.S.*, *L.R.C.P.* 10/9/52
James, D. C., *M.R.C.S.*, *L.R.C.P.* 10/9/52

Captains—contd.

Pierce, G. F. M., *M.B.* 10/9/52
Bailey, H., *M.B.* 19/9/52
Thickett, C. R., *M.B.* 10/9/52
Jeffs, H. G., *M.B.* 1/10/52
Bott, E. C. A., *M.B.*, *M.R.C.P.* 1/10/52
Cashmore, P. C., *M.B.* 1/10/52
Drown, G. K. M., *M.B.* 1/10/52
Elliott, J. G., *M.B.* 1/10/52
Freedman, P., *M.B.*, *M.R.C.P.* 1/10/52
Hooper, E. R. S., *M.B.* 1/10/52
Hudson, G., *M.B.* 1/10/52
Jones, B. P., *M.B.* 1/10/52
Lyle, W. H., *M.B.* 1/10/52
Last, K., *M.B.* 1/10/52
McNeill, J., *M.B.* 1/10/52
Richmond, H., *M.B.* 1/10/52
Steel, J. K., *M.B.* 1/10/52
Shadforth, C., *M.B.* 1/10/52
Seppelt, I. H., *M.B.* 1/10/52
Taylor, K. B., *B.M.*, *M.R.C.P.* 1/10/52
Ackerley, A. G., *M.B.* 1/10/52
Ferrington, D. F., *M.B.* 1/10/52
Kelso, W., *M.B.* 1/10/52
Gibson, J. M. C., *M.B.* 1/10/52
Tomson, P. R. V., *M.B.* 1/10/52
Laing, R. D., *M.B.* 1/10/52
Todd, N. A., *M.B.* 1/10/52
Thomas, J. D., *M.B.* 1/10/52
Long, M., *M.B.* 1/10/52
Flemming, R., *M.R.C.S.*, *L.R.C.P.* 1/10/52
Stephen, J. F., *M.B.* 1/10/52
Soutter, G. J. G., *M.B.* 1/10/52
Canney, J. C., *M.B.* 1/10/52
Dawe, J. G., *M.B.* 1/10/52
Robertson, C., *M.B.* 22/10/52
Nolan, B., *M.B.* 22/10/52
Gill, A. L. A., *M.B.* 22/10/52
Cherington, F. J., *M.B.* 22/10/52
Black, F. S., *M.B.* 22/10/52
Dossetor, J. B., *B.M.* 22/10/52
Webster, C. U., *M.B.* 22/10/52
Curran, M. J., *M.B.* 22/10/52
Dennis, L. R., *M.B.* 22/10/52

Digitized by Google

Captains—contd.

Elton, C. D. H., *M.B.* 22/10/52
Gough, J. R., *M.B.* 22/10/52
Green, J. D., *M.B.* 22/10/52
Inglis, P. M., *M.R.C.S.*, *L.R.C.P.* 22/10/52
Jones, J. H., *M.B.* 22/10/52
Kirstein, M., *M.B.* 22/10/52
Williams, P. L., *M.B.* 22/10/52
Beddow, F. H., *M.B.* 22/10/52
Summerskill, W. J. H., *M.B.* 22/10/52
Hooper, A. J., *M.B.* 22/10/52
Skinner, P. A., *M.B.* 22/10/52
Rankin, A. M., *M.B.* 22/10/52
Holden, G., *M.B.* 22/10/52
Christie, B. G. B., *M.B.* 22/10/52
Hardy, F. T., *M.B.* 22/10/52
Michaelson, H. M., *M.B.* 22/10/52
Owen, R. G., *M.R.C.S.*, *L.R.C.P.* 12/11/52
McKay, J., *M.B.* 12/11/52
Bolton, J. M., *M.R.C.S.*, *L.R.C.P.* 12/11/52
Higgie, C. B., *M.R.C.S.*, *L.R.C.P.* 12/11/52
Newsam, J. E., *M.B.* 12/11/52
Russell, G. F. M., *M.B.* 12/11/52
Lockwood, F. H., *M.B.* 12/11/52
Renwick, J. H., *M.B.*, *M.R.C.P.* 12/11/52
Burke, J. B. G., *M.B.* 12/11/52
Gardner, P. S., *M.B.* 12/11/52
Barnes, G. M., *M.B.* 12/11/52
Thomas, P. D. S., *M.B.* 12/11/52
Vaughan, D. H., *M.B.* 12/11/52
Danahar, J. G., *B.M.* 12/11/52
Anderson, C. K., *M.B.* 12/11/52
Reed, C. E. B., *M.R.C.S.*, *L.R.C.P.* 12/11/52
Rowe, P. B., *M.B.* 12/11/52
Pare, C. M. B., *M.B.*, *M.R.C.P.* 12/11/52
Husain, O. A. N., *M.D.* (*A/Maj.* 30/4/55) 12/11/52
Davies, T. D. W., *M.B.* 12/11/52
Burton, G. W., *M.B.* 12/11/52
Creasy, J. M., *M.B.* 12/11/52
Cassells, M. J., *M.B.* 12/11/52
Sharp, M. W., *M.B.* 12/11/52
Gristwood, R. E., *M.B.* 12/11/52

Captains—contd.

Soutter, W., *M.B.* 12/11/52
Banahan, M. J., *M.R.C.S.*, *L.R.C.P.* 12/11/52
White, T. R., *M.B.* 12/11/52
Mendick, N., *M.B.* 12/11/52
Sandler, M., *M.B.* 12/11/52
Cooper, E. H., *M.B.* 3/12/52
Hammond, J. D. S., *M.B.* 3/12/52
Barron, B. M., *M.B.* 3/12/52
Brown, J. H., *M.B.* 3/12/52
Johnson, W., *M.B.* 3/12/52
Elliott, A. E., *M.B.* 3/12/52
Hart, R., *M.R.C.S.*, *L.R.C.P.* 3/12/52
Macartney, A. C., *M.B.* 3/12/52
Brewis, N. T. D., *M.B.* 3/12/52
Stebbings, N. E., *M.B.* 3/12/52
Bowles, V. B., *M.B.* 3/12/52
Thompson, P. W., *M.B.* 3/12/52
Walker, G. F., *M.B.* 3/12/52
Clifford, S. C., *M.B.* 3/12/52
Young, J. P. W., *M.B.* 7/1/53
Rinsler, M. G., *M.B.* 7/1/53
Parsons, P. H. I., *L.M.S.S.A.* 7/1/53
Thomas, I. B., *M.B.* 7/1/53
Isaacson, H. P., *M.B.* 7/1/53
Scorey, J., *M.B.* 7/1/53
Chesterman, P. J., *M.B.* 7/1/53
Sumption, J. C., *M.B.* 7/1/53
Todd, I. D. H., *M.B.* 7/1/53
Lennie, D., *M.B.* 7/1/53
Anthony, R. A. J., *M.B.* 7/1/53
Rosen, M., *M.B.* 7/1/53
Callander, W. H., *M.R.C.S.*, *L.R.C.P.* 7/1/53
Clein, E. M., *M.B.* 7/1/53
Taylor, I. O., *M.R.C.S.*, *L.R.C.P.* 7/1/53
Deacon, G. R. C., *M.R.C.S.*, *L.R.C.P.* 7/1/53
Macpherson, R. T., *M.B.* 28/1/53
McIntosh, A. W., *M.B.* 28/1/53
Saunders, H. G., *M.B.* 28/1/53
Shapland, J. D., *M.B.* 28/1/53
Chalmers, J., *M.B.* 28/1/53
Sutton, S. E., *M.B.* 28/1/53
O'Neill, P. B., *M.B.* 28/1/53
John, A. H., *M.B.* 28/1/53

Captains—contd.

Russell, F. W., *M.R.C.S.*, *L.R.C.P.* 28/1/53
Melinek, A., *M.B.* 28/1/53
McWhirter, T. W., *M.B.* 28/1/53
Rogans, E., *M.B.* 28/1/53
Strong, J. D. E., *M.B.* 28/1/53
Honendon, B. J., *M.B.* 28/1/53
Stalleybrass, F. C., *M.B.* 28/1/53
Innes, G., *M.B.* 28/1/53
Rubinstein, L. J., *M.D.* 28/1/53
Wright, W. J., *M.B.* 28/1/53
Galbraith, N. S., *M.B.* 28/1/53
Jackson, P. G., *M.B.* 28/1/53
Fraser, N. G., *M.B.* 18/2/53
Morton, T. C., *M.B.* 18/2/53
Riddell, D. McL., *M.B.* 18/2/53
Harrow, A., *M.B.* 18/2/53
Kaufman, L., *M.B.* 18/2/53
Cattell, W. R., *M.B.* 18/2/53
Cassels, A. H., *M.B.* 18/2/53
Purcell, P., *M.B.* 18/2/53
Webster, D. M., *M.B.* 18/2/53
Grant, J. H., *M.B.* 18/2/53
Haytor, R. R. P., *M.B.* 18/2/53
Taylor, T., *M.B.* 18/2/53
Buckley, J. H. McL., *M.B.* 18/2/53
Galpin, O. P., *M.B.* 18/2/53
Koster, H. G., *M.B.* 18/2/53
Kidd, D. W., *L.R.C.P.*, *L.R.C.S.* 18/2/53
Bradbeer, T. L., *M.B.* 18/2/53
Butt, R. P., *M.B.* 18/2/53
Ball, M. J., *M.B.* 18/2/53
Little, W. R., *M.B.* 18/2/53
Rossall, R. E., *M.B.* 18/2/53
Shadwick, P., *M.B.* 18/2/53
Ellis, J., *M.B.* 18/2/53
Pendower, J. E. H., *M.B.* 18/2/53
Jones, E. T. J., *M.R.C.S.*, *L.R.C.P.* 18/2/53
Lee, J. E., *M.R.C.S.*, *L.R.C.P.* 18/2/53
Farrar, E. B., *M.R.C.S.*, *L.R.C.P.* 18/2/53
Grime, D., *M.B.* 18/2/53
Cheyne, G. Y., *M.B.* 18/2/53
Graham, A. J., *M.R.C.S.*, *L.R.C.P.* 18/2/53
Williams, J. A., *M.B.* 18/2/53

Digitized by Google

Royal Army Medical Corps—Army Emergency Reserve—National Service Officers—*continued*

Captains—contd.

Graham, H., *M.B.* 18/2/53
Donald, K., *M.B.* 18/2/53
Howie, T. J. G., *M.B.* 18/2/53
Hardwick, R. G., *M.B.* 18/2/53
Cox, C. C., *M.B.* 18/2/53
Dauncey, T. M., *M.B.* 18/2/53
Garland, J. M. B., *M.B.* 18/2/53
Roffey, P. J., *M.B.* 3/3/53
Garrett, J. A. M., *M.B.* 10/3/53
Steinburg, R., *M.B.* 10/3/53
Godden, J. L., *B.M.* 10/3/53
Harrison-Hall, P., *B.M.* 10/3/53
Strathern, H. M., *M.B.* 10/3/53
Clementson, D. W., *M.B.* 10/3/53
Fletcher, R. F., *M.B.* 10/3/53
Simpson, R. A., *M.B.* 10/3/53
Durrant, B. W., *M.R.C.S.*, *L.R.C.P.* 10/3/53
Lochrie, G., *M.B.* 10/3/53
Midgley, J. M., *M.B.* 10/3/53
Whitehead, C. J., *M.B.* 10/3/53
Patterson, W. J., *M.B.* 10/3/53
Griffiths, P. W. W., *M.B.* 10/3/53
Kennedy, H. B., *M.B.* 10/3/53
Tottle, J. A., *M.B.* 10/3/53
Anderson, T. D., *M.B.* 10/3/53
Roberts, A. W., *M.B.* 10/3/53
Morbey, R. D., *M.R.C.S.*, *L.R.C.P.* 10/3/53
Thomas, P. K., *M.B.* 10/3/53
Bell, J. M., *M.B.* 10/3/53
Belt, J. D., *M.B.* 10/3/53
Glover, R. A., *M.B.* 10/3/53
Christie, C. M., *L.R.C.P.*, *L.R.C.S.* 10/3/53
Gardiner, M. F., *M.B.* 10/3/53
Fairgrieve, B. D., *M.B.* 10/3/53
Betts, J. C., *M.B.* 10/3/53
Hardy, T. K., *M.B.* 10/3/53
Davis, D. W., *M.B.* 10/3/53
Gleave, J. W. R., *M.B.* 10/3/53
Ashcroft, M. T., *B.M.* 10/3/53
Tutty, C. L., *M.B.* 10/3/53
Milligan, H. E., *B.M.* 10/3/53
Alderton, H. R., *M.B.* 10/3/53
Veitch, G. R., *M.B.* 10/3/53
Brand, A. A., *M.B.* 10/3/53
Brown, P. B., *M.B.* 10/3/53
Middleton, A. McK., *M.B.* 31/3/53
Carreras, J. C. B. E., *M.B.* 31/3/53

Captains—contd.

Rees, J. R., *M.B.* 31/3/53
Hurst, J., *M.R.C.S.*, *L.R.C.P.* 31/3/53
Reilly, D. S., *M.B.* 31/3/53
Griffith, G. T., *M.B.E.*, *M.B.*, *M.R.C.P.* 31/3/53
Harman, R. R. M., *M.B.* 31/3/53
Harris, A. R., *M.B.* 31/3/53
Pile, H. F., *M.B.* 31/3/53
Lodge, B. R. W., *M.R.C.S.*, *L.R.C.P.* 31/3/53
Sanders, K., *M.B.* 31/3/53
Simmonds, I. M., *M.B.* 31/3/53
Whiteley, R. W., *M.B.* 31/3/53
Buckley, W. E. G., *M.B.* 31/3/53
Agnew, W. V., *M.R.C.S.*, *L.R.C.P.* 31/3/53
Sill, M. J., *M.B.* 31/3/53
Peden, T. C., *M.B.* 31/3/53
Orlay, G. P. C., *M.B.* 31/3/53
Gorodi, P. H., *M.B.* 31/3/53
Butcher, A. S. F., *M.B.* 31/3/53
Mackay, N. P., *M.B.* 31/3/53
Cooke, R. T., *M.B.* 21/4/53
Brettell, R. O., *M.B.* 21/4/53
Evans, B. R. W., *M.B.* 21/4/53
Dodson, J. W., *M.B.* 21/4/53
Laing, A. W., *M.B.* 21/4/53
Griffiths, P. H., *M.B.* 21/4/53
Bannister, J. R., *M.B.* 21/4/53
Scott, J. T., *M.B.* 21/4/53
Williams, J. L., *M.B.* 21/4/53
Dewhurst, W. G., *B.M.* 21/4/53
Rowland, J. F., *M.B.* 21/4/53
Engel, P. B., *M.R.C.S.*, *L.R.C.P.* 21/4/53
Hope-Stone, H. F., *M.B.* 12/5/53
Espir, M. L. E., *M.B.* 12/5/53
Pearson, R. N., *L.M.S.S.A.* 12/5/53
Adrian, R. H., *M.B.* 12/5/53
Pollock, A., *L.R.C.P.*, *L.R.C.S.* 12/5/53
Clayton, J. S., *M.B.* 12/5/53
Newman, M. J. D., *M.B.* 12/5/53
Grant, D. M., *M.B.* 12/5/53
Collee, J. G., *M.B.* 12/5/53

Captains—contd.

Crosland-Taylor, P. J., *M.B.* 12/5/53
Mansel-Jones, D., *M.B.* 3/6/53
Devitt, R. E. F., *L.R.C.P.*, *L.R.C.S.* 7/6/53
Goodfellow, J. W., *M.B.* 23/6/53
Brown, N. C., *M.B.* 23/6/53
Richards, S. H., *M.B.* 23/6/53
Stewart, D., *M.B.* 23/6/53
Gibberd, A. A., *M.B.* 23/6/53
Goodall, T. M., *M.B.* 23/6/53
Wright, W. B., *L.M.S.S.A.* 24/6/53
Cleverley, W. G., *M.B.* 14/7/53
Bass, B. H., *M.B.* 14/7/53
Bray, J. F., *M.B.* 14/7/53
Edwards, P. J., *M.R.C.S.*, *L.R.C.P.* 14/7/53
Khan, L., *M.B.* 14/7/53
Mathews, E. T., *M.B.* 14/7/53
Nicholson, J. G., *M.B.* 14/7/53
Trotter, I. S., *L.R.C.P.*, *L.R.C.S.* 14/7/53
Andrewes, J. F., *M.B.* 14/7/53
Handford, D. J., *M.B.* 14/7/53
Moynihan, F. J., *M.B.* 14/7/53
Bowen, J. L., *M.B.* 5/8/53
Cave, P. H., *B.M.* 5/8/53
Currie, J. C. M., *M.B.* 5/8/53
Howard, G. W., *M.B.* 5/8/53
McClean, E. G., *M.B.* 5/8/53
Roche, D. A., *M.B.* 5/8/53
Smith, G. W., *M.R.C.S.*, *L.R.C.P.* 5/8/53
Southgate, K. J., *M.B.* 5/8/53
Spooner, A. G., *M.B.* 5/8/53
Wallace, A. F., *B.M.* 5/8/53
Wallace, J. G., *M.B.* 5/8/53
Brown, I. S., *M.B.* 5/8/53
Lawson-Matthew, J., *M.B.* 5/8/53
Flute, P. T., *M.B.* 5/8/53
Munro, D. J. F., *M.B.* 5/8/53
Pirie, B. G., *M.B.* 5/8/53
Eisinger, G., *M.B.* 5/8/53
Pollard, J. C., *M.B.* 5/8/53
Singer, A., *M.B.* 5/8/53
Spenser, J. T., *M.B.* 5/8/53
Lee, J. C. L., *M.B.* 5/8/53
Atherton, R. D., *M.B.* 25/8/53
Bridger, J. E., *M.B.* 25/8/53
Bushell, B. W. M., *M.B.* 25/8/53
Charles, L. M., *M.B.* 25/8/53
Childs, A. J., *M.B.* 25/8/53

Digitized by Google

Captains—contd.

Clarke-Williams, M. J., *M.R.C.S., L.R.C.P.* 25/8/53
Emslie, R., *M.B.* 25/8/53
Fairgrieve, J., *M.B.* 25/8/53
Flewett, W. E., *M.B.* 25/8/53
Hewitt, R., *M.B.* 25/8/53
Hosie, C. C., *M.B.* 25/8/53
Johnstone, W. A., *M.B.* 25/8/53
Kirton, R. A., *M.B.* 25/8/53
Langmuir, R. MacG., *M.B.* 25/8/53
Litton, A., *M.B.* 25/8/53
Marks, B. E., *M.B.* 25/8/53
McGuinness, J. B., *M.B.* 25/8/53
McHugh, L. J., *M.B.* 25/8/53
Murdoch, W. R., *M.B.* 25/8/53
O'Brien, M. J. C., *M.B.* 25/8/53
Provan, D. C., *M.B.* 25/8/53
Sanford, H. A., *M.B.* 25/8/53
Shanahan, C. V., *M.B.* 25/8/53
Thorpe, G. W., *M.B.* 25/8/53
Walker, P. I. T., *M.B.* 25/8/53
White, H. C., *M.B.* 25/8/53
Dickson, J., *M.B.* 25/8/53
Haddock, P. G., *M.B.* 25/8/53
Loach, K. W., *M.B.* 25/8/53
Marshall, M. B., *M.B.* 25/8/53
Sim, D. W., *M.B.* 25/8/53
Stewart, R. M., *M.B.* 25/8/53
Annesley, P. T., *M.B.* 15/9/53
Crampton, R. F., *M.B.* 15/9/53
Dixon, J., *M.B.* 15/9/53
Cross, A. P., *M.B.* 15/9/53
Downes, G. D., *M.B.* 15/9/53
Dowse, J. L. A., *M.B.* 15/9/53
Farrell, J. M., *M.B.* 15/9/53
Fox, D. H., *M.B.* 15/9/53
Garratt, F. N., *M.B.* 15/9/53
Gibbs, D. C., *M.B.* 15/9/53
Green, P. B., *M.B.* 15/9/53
Henderson, P. A., *M.B.* 15/9/53
Hutchinson, J. A., *M.B.* 15/9/53
Law, A., *M.B.* 15/9/53
Law, J. B., *M.B.* 15/9/53
Measday, B., *M.B.* 15/9/53
Parrish, J. A., *M.B.* 15/9/53
Pett, R. J., *M.B.* 15/9/53

Captains—contd.

Quinn, T. G., *M.B.* 15/9/53
Richmond, R., *M.B.* 15/9/53
Rihan, R. S., *M.B.* 15/9/53
Lloyd-Roberts, R. E. L., *M.B.* 15/9/53
Ross, O., *M.B.* 15/9/53
Russell, R. G., *M.B.* 15/9/53
Smith, K. G., *M.B.* 15/9/53
Stewart, C. P., *M.B.* 15/9/53
Williams, J. A., *M.B.* 15/9/53
Willcocks, J., *M.B.* 15/9/53
Campbell, J. D., *M.B.* 15/9/53
Griffiths, H. E. D., *M.B.* 15/9/53
Benson, P. F., *M.B.* 15/9/53
Beveridge, D. B., *M.B.* 15/9/53
Boucher, R. F., *M.B.* 15/9/53
Hill, B. W., *M.B.* 15/9/53
Sackwood, M., *M.B.* 1/10/53
Callander, J. C. D., *M.B.* 6/10/53
Briggs, J. S. N., *M.B.* 6/10/53
Burrows, G. E., *M.B.* 6/10/53
Chapman, P. J. L., *M.R.C.S., L.R.C.P.* 6/10/53
Dickson, C. E., *M.B.* 6/10/53
Gittins, P. R., *M.B.* 6/10/53
Jeffries, J. A., *M.B.* 6/10/53
Jefferson, G., *M.R.C.S., L.R.C.P.* 6/10/53
Leeming, J. T., *M.B.* 6/10/53
Moore, M. O., *M.B.* 6/10/53
Peel, G. W. B., *M.B.* 6/10/53
Roper, J. N., *M.B.* 6/10/53
Sayce, G. E., *M.B.* 6/10/53
Winter, M. C., *M.B.* 6/10/53
Boyns, D. R., *M.B.E., M.B.* 6/10/53
Ronaldson, P. N., *M.B.* 6/10/53
Adams, T. D. M., *M.B.* 6/10/53
Lord, P. H., *M.B.* 6/10/53
Morley, J. W., *M.B.* 6/10/53
Barclay, G. P. T., *M.B.* 6/10/53
Richardson, R. G., *B.M.* 6/10/53
Moor, J. F., *M.B.* 6/10/53
Muldoon, M. P., *M.B.* 6/10/53
Lebon, P., *M.B.* 27/10/53
Crofts, K. H. McL., *M.B.* 27/10/53
Read, A. E. A., *M.D.* 27/10/53
Dixon, J. M. S., *M.B.* 27/10/53
Bushby, A. F., *L.R.C.P., L.R.C.S.* 27/10/53

Captains—contd.

Johnstone, A. A., *M.B.* 27/10/53
Tait, I. B., *M.B.* 27/10/53
Clark, F. R., *M.B.* 27/10/53
Maccabe, J. J., *M.B.* 27/10/53
Davies, D. D., *M.B.* 27/10/53
Galbraith, J. L., *B.M.* 27/10/53
Hargreaves, G. K., *M.B.* 27/10/53
Parkins, R. A., *M.B.* 27/10/53
Walters, G., *M.B.* 27/10/53
Womack, A. M., *M.B.* 27/10/53
Fraser, G. M., *M.B.* 27/10/53
Hooper, J. M. D., *B.M.* 27/10/53
Holden, J. C., *M.R.C.S., L.R.C.P.* 27/10/53
Allan, W. R., *M.B.* 27/10/53
Browne, W. M., *M.B.* 27/10/53
Binns, J. K., *M.B.* 27/10/53
Dodsley, D. R., *M.B.* 17/11/53
Fildes, P. G., *M.R.C.S., L.R.C.P.* 17/11/53
Garretts, M., *M.B.* 17/11/53
Gray, J. G., *M.B.* 17/11/53
Jacobson, U., *M.B.* 17/11/53
Johns, E. T., *M.B.* 17/11/53
Jones, E. W., *M.B.* 17/11/53
Lewis, R. D. M., *M.B.* 17/11/53
Munro, J. R., *M.B.* 17/11/53
Nixon, G. K., *M.B.* 17/11/53
Purnell, G. V., *M.B.* 17/11/53
Reynolds, M. L., *M.B.* 17/11/53
Stanhill, V., *M.B.* 17/11/53
Fish, G. H., *M.B.* 8/12/53
Goyder, J. F., *M.B.* 8/12/53
Hastings, D. A., *M.R.C.S., L.R.C.P.* 8/12/53
Leitch, G. B., *M.B.* 8/12/53
Adams, R. G., *M.B.* 8/12/53
Warburton, K., *M.B.* 8/12/53
Rintoul, J., *M.B.* 26/12/53
Wendell-Smith, C. P., *M.B.* 18/1/54
Bliss, R., *M.B.* 5/1/54
Mackett, J., *M.B.* 5/1/54
Moran, J., *M.B.* 5/1/54
Oldfield, G. W. H., *M.B.* 5/1/54
Spellman, A., *M.B.* 5/1/54
Leschen, A. D., *M.R.C.S., L.R.C.P.* 5/1/54
Mansfield, F. M., *M.B.* 5/1/54
Rosser, E. M., *M.B.* 5/1/54

Digitized by Google

Captains—contd.

White, W. J., *M.B.* 5/1/54
Lubel, M. M., *M.B.* 5/1/54
Todd, J. N., *M.B.* 5/1/54
Brooks, W. V., *M.B.* 26/1/54
Greenacre, C. R., *M.B.* 26/1/54
Horton, I. A., *M.B.* 26/1/54
Moncrieff, R., *M.B.* 26/1/54
Morrhall, G. E. D., *M.B.* 26/1/54
Muir, A., *M.B.* 26/1/54
Shore, P., *M.B.* 26/1/54
Wilkins, J. L., *M.B.* 26/1/54
Huntsman, R. G., *M.B.* 26/1/54
Wormsley, K. G., *M.B.* 26/1/54
Taylor, J. B., *M.B.* 26/1/54
Stacey, E. J., *M.B.* 26/1/54
Goodchild, L. P., *M.B.* 26/1/54
Theobalds, J. R., *M.R.C.S.*, *L.R.C.P.* 10/2/54
Blood, A. M. O., *B.M.* 16/2/54
Fulton, P., *M.B.* 16/2/54
Law, C. W., *M.B.* 16/2/54
Rothnie, N. G., *M.B.* 16/2/54
Shaw, N. E., *M.B.* 16/2/54
Shipsey, E. M., *M.B.* 16/2/54
Thomson, R. W., *M.B.* 16/2/54
Steen, L., *L.R.C.P.*, *L.R.C.S.* 16/2/54
Watkins, P. H., *M.B.* 16/2/54
Allsop, D. B., *M.B.* 16/2/54
Ashworth, J., *M.B.* 16/2/54
Beattie, A. G., *M.B.* 16/2/54
Furness, S. B., *B.M.* 16/2/54
Hill, I. A., *B.M.* 16/2/54
Perry, K. C., *M.B.* 16/2/54
Saville, C. W., *M.B.* 16/2/54
Branson, G. R., *M.R.C.S.*, *L.R.C.P.* 16/2/54
Bachrich, P. R., *M.B.* 16/2/54
Fairburn, A. C., *M.B.* 16/2/54
Slome, J. J., *M.R.C.S.*, *L.R.C.P.* 16/2/54
Bennie, A. W., *M.B.* 9/3/54
Hamer, N. A. J., *M.B.* 9/3/54
McFayden, M. A., *M.B.* 9/3/54

Captains—contd.

Walker, D., *M.B.* 9/3/54
Alexander, S., *M.B.* 9/3/54
Begg, J. D., *M.B.* 9/3/54
Mazey, G. H., *M.B.* 9/3/54
Murison, I. C., *M.B.* 9/3/54
Salt, E. M., *M.B.* 9/3/54
Swinhoe, P. H., *M.B.* 9/3/54
Semple, S. J. G., *M.D.*, *M.R.C.P.* 9/3/54
Ward, B., *M.B.* 9/3/54
Speirs, R. A., *M.B.* 9/3/54
Coldrey, J. B., *M.B.* 9/3/54
Jones, D. E. P., *B.M.* 9/3/54
Wagstaff, A. E., *M.B.* 9/3/54
Selcon, H., *M.B.* 9/3/54
Scott, W. C., *M.B.* 9/3/54
Penn, G. K., *M.B.* 9/3/54
Gaffikin, P. M. G., *B.M.* 9/3/54
Jones, J. L., *M.B.* 22/3/54
Alexander, A. G., *M.B.* 23/3/54
Norton, K. R., *M.B.* 30/3/54
Chambler, K., *M.B.* 30/3/54
Gobert-Jones, J. A., *M.B.* 30/3/54
Dickinson, K. G., *M.B.* 30/3/54
Gray, H., *M.B.* 30/3/54
Griffiths, W. G., *M.R.C.S.*, *L.R.C.P.* 30/3/54
Hume, E. M., *M.R.C.S.*, *L.R.C.P.* 30/3/54
Tricks, N. C., *M.B.* 30/3/54
Kemp, T. I., *M.B.* 30/3/54
Daniels, R. G., *M.B.* 30/3/54
Horne, H. M., *M.B.* 30/3/54
Clapham, C. C., *M.B.* 20/4/54
Buchanan, R. C., *M.B.* 20/4/54
Bartlet, L. B., *M.B.* 20/4/54
Blackburn, R. F., *M.B.* 20/4/54
Craig, A. G., *M.B.* 20/4/54
Donald, R. T., *M.B.* 20/4/54
Davidson, R., *M.B.* 20/4/54
Herriot, A., *M.B.* 20/4/54
Lyall, A. R., *M.B.* 20/4/54
McLeod, N., *M.B.* 20/4/54
Nicol, H., *M.B.* 20/4/54
Symon, L., *M.B.* 20/4/54

Captains—contd.

Rankin, H. W. S., *M.B.* 20/4/54
Wilson, J., *M.B.* 20/4/54
Scott, W., *L.R.C.P.*, *L.R.C.S.* 20/4/54
Duff, W. J. P., *M.B.* 20/4/54
Stovin, P. G. I., *M.B.* 20/4/54
Goodspeed, A. H., *M.B.* 20/4/54
Roberts, G. A., *M.B.* 20/4/54
Jordan, W. M., *B.M.* 20/4/54
McNeill, D., *M.B.* 20/4/54
Cornes, B., *L.R.C.P.*, *L.R.C.S.* 22/4/54
Cameron, K. S., *M.B.* 11/5/54
Cardno, G. W., *M.B.* 11/5/54
Evans, J. R., *M.R.C.S.*, *L.R.C.P.* 11/5/54
Hickling, J. B., *M.R.C.S.*, *L.R.C.P.* 11/5/54
Honan, P., *M.B.* 11/5/54
Lowry, J. S., *M.B.* 11/5/54
Merrell, J. E., *M.B.* 11/5/54
Tunstall, M. E., *M.B.* 11/5/54
Turner, W. D., *M.B.* 11/5/54
Hodgson, D. C., *M.B.* 11/5/54
Birch, W. D. A., *M.B.* 11/5/54
Carlisle, I. O., *B.M.* 11/5/54
King, M. H., *M.B.* 11/5/54
Levinge, H. G., *M.B.* 11/5/54
Lynch, T., *M.B.* 11/5/54
Goldsmith, R., *M.B.* 11/5/54
Harris, M. L., *B.M.* 11/5/54
Coombes, S. K., *M.B.* 11/5/54
Fleming, P. C., *M.R.C.S.*, *L.R.C.P.* 11/5/54
Rogers, S. J., *M.B.* 3/6/54
Holborow, C. A., *M.B.* 3/6/54
Leadley, J. M., *M.B.* 3/6/54
Roberts, J. B. M., *M.B.* 3/6/54
Ross, A., *M.B.* 3/6/54
Fox, A. D., *M.B.* 3/6/54
Lesser, J. J., *M.B.* 3/6/54
Egginton, M. J., *M.B.* 3/6/54
Cunningham, D. M., *L.R.C.P.*, *L.R.C.S.* 3/6/54

Digitized by Google

Royal Army Medical Corps—Army Emergency Reserve—National Service Officers—*continued*.

Captains—contd.

Clarke, H. L., *M.B.* 3/6/54
Jackson, R. H., *M.B.* 3/6/54
Milne, D., *M.B.* 3/6/54
Adair, J. N., *M.B.* 3/6/54
Stern, M., *L.M.S.S.A.* 3/6/54
King, P. J., *M.B.* 3/6/54
Sproston, E. M., *M.B.* 3/6/54
Clarke, A. D., *M.B.* 22/6/54
Scott, M. B., *M.B.* 22/6/54
Vaughan, E. A., *M.B.* 22/6/54
Collins, H. A., *M.R.C.S.*, *L.R.C.P.* 22/6/54
Essame, R. S. K., *M.B.* 22/6/54
Hamilton, I. G., *M.B.* 22/6/54
Jacobs, A., *M.B.* 22/6/54
Scriven, J. E., *M.B.* 22/6/54
Sunderland, M. H., *M.B.* 22/6/54
Woods, C. G., *M.B.* 22/6/54
Young, H. L., *M.B.* 22/6/54
Andrews, J. R., *M.B.* 22/6/54
Wood, G., *M.B.* 22/6/54
Clarke, G., *M.B.* 22/6/54
Summerling, M. D., *M.B.* 22/6/54
Campbell, C. McC., *M.B.* 13/7/54
Brown, G. L., *M.B.* 13/7/54
Henry, L., *M.B.* 13/7/54
Hodge, B. D., *M.B.* 13/7/54
Jeavens, G. H., *M.B.* 13/7/54
Jones, A. O., *M.B.* 13/7/54
Readett, M. D., *M.B.* 13/7/54
Shaw, I., *M.B.* 13/7/54
Whittard, B. R., *M.B.* 13/7/54
Tatford, E. P. W., *M.B.* 13/7/54
Jones, T. G. R., *M.R.C.S.*, *L.R.C.P.* 13/7/54
Parkes, J. C., *M.B.* 13/7/54
Simmons, S. C., *M.B.* 13/7/54
Watts, M. B., *M.B.* 13/7/54
Young, J. V. I., *M.B.* 13/7/54
Haysey, G. T., *B.M.* 13/7/54
Calvert, D. G., *M.B.* 13/7/54
Mann, J. W., *M.B.* 13/7/54

Captains—contd.

Cochrane, R. C., *M.B.* 13/7/54
Wilkinson, B. R., *M.B.* 10/8/54
Adam, J. F., *M.B.* 10/8/54
Almond, F. A., *M.B.* 10/8/54
Bomford, J. P., *M.B.* 10/8/54
Bourne, S., *M.B.* 10/8/54
Chambers, H. W., *M.B.* 10/8/54
Chapman, J. B., *M.B.* 10/8/54
Crews, J. R., *M.R.C.S.*, *L.R.C.P.* 10/8/54
Ferguson, D. I., *M.B.* 10/8/54
Hamilton, W. D. E., *B.M.* 10/8/54
Kemp, S. W., *M.R.C.S.*, *L.R.C.P.* 10/8/54
Laird, D. B., *M.B.* 10/8/54
Ormerod, T. E., *M.B.* 10/8/54
Robertson, L., *B.M.* 10/8/54
St. Clair, J. D., *M.B.* 10/8/54
Weeks, R. D., *B.M.* 10/8/54
Woolf, C. I., *M.B.* 10/8/54
Willoughby, M. L. N., *M.B.* 10/8/54
Bird, J. F., *M.B.* 10/8/54
Cohen, M., *M.B.* 10/8/54
Cross, A. F., *M.B.* 10/8/54
Parry, J. D., *M.B.* 10/8/54
Fuller, A. P., *M.B.* 10/8/54
Pitts, N. E., *M.B.* 10/8/54
Cowan, A. N., *M.B.* 10/8/54
Wiernik, G. C. J., *M.B.* 10/8/54
Ellis, H. A., *M.B.* 10/8/54
White, G., *M.B.* 10/8/54
Roberts, J., *M.B.* 10/8/54
Davison, K., *M.B.* 10/8/54
Dawes, K. S., *M.B.* 10/8/54
Edwards, J. R., *M.B.* 10/8/54
Elliott, D., *M.B.* 10/8/54
Fenwick, K. W. H., *M.B.* 10/8/54
Harris, J. K., *M.B.* 10/8/54
Howard, J. G., *M.B.* 10/8/54
Ingham, B., *M.B.* 10/8/54
McDonald, M. E., *M.B.* 10/8/54
Owen, J. R., *M.B.* 10/8/54

Captains—contd.

Whitaker, R., *M.B.* 10/8/54
Venables, P., *M.B.* 31/8/54
Robin, G. C., *M.B.* 31/8/54
Atkinson, R. S., *M.B.* 31/8/54
Abrams, J. D., *B.M.* 31/8/54
Alexander, D. I'A., *B.M.* 31/8/54
Baggott, W. M., *M.B.* 31/8/54
Baum, G., *M.B.* 31/8/54
Blandy, J. P., *B.M.* 31/8/54
Bradbeer, J. W., *M.B.* 31/8/54
Buckler, J. W., *M.B.* 31/8/54
Coxon, A., *M.B.* 31/8/54
Farrell, J. P., *M.B.* 31/8/54
Mulroy, J., *M.B.* 31/8/54
Timbury, G. C., *M.B.* 31/8/54
Griffiths, P., *M.B.* 31/8/54
Johnson, W., *M.R.C.S.*, *L.R.C.P.* 31/8/54
MacLeod, I. R., *M.B.* 31/8/54
Pearce, A. J., *M.B.* 31/8/54
Rice, G. J., *M.B.* 31/8/54
Sheard, M. H., *M.B.*, *M.R.C.S.* 31/8/54
Young, J. K., *M.B.* 31/8/54
Alpin, H. R., *M.R.C.S.*, *L.R.C.P.* 31/8/54
Brown, P. I., *M.B.* 31/8/54
Emson, H. E., *M.B.* 31/8/54
Frame, N. C., *M.B.* 31/8/54
McLellan, J. W., *M.B.* 31/8/54
McKelvie, G. B., *M.B.* 31/8/54
McClelland, H. A., *M.B.* 31/8/54
Miles, N. A., *M.B.* 31/8/54
Orcharton, A. M., *M.B.* 31/8/54
Park, T., *M.B.* 31/8/54
Roxburgh, I. O., *M.B.* 31/8/54
Preece, J. S. B., *M.B.* 31/8/54
Schapira, K., *M.B.* 31/8/54
Somerville, R. G., *M.B.* 31/8/54
Woodman, G. F. G., *M.B.* 31/8/54
Kellaway, T. D., *M.B.* 31/8/54
Smith, D. C., *M.B.* 31/8/54

Digitized by Google

Royal Army Medical Corps—Army Emergency Reserve—National Service Officers—*continued.*

Captains—contd.

McMichael, J., *M.B.* 31/8/54
MacVicar, F. T., *M.B.* 31/8/54
Mitchell, J. H., *M.B.* 31/8/54
Moir, D. D., *M.B.* 31/8/54
Wilson, E. A., *M.B.* 31/8/54
Cairns, T., *M.B.* 31/8/54
Evans, J. R., *M.B.* 31/8/54
Hatrick, H., *M.B.* 31/8/54
McCulloch, I. N., *M.B.* 31/8/54
McIntosh, W., *M.B.* 31/8/54
Middleton, R. A., *M.B.* 31/8/54
Glanville, J. N., *M.B.* 31/8/54
Grant, C. M., *M.B.* 31/8/54
Highman, J. H., *M.B.* 31/8/54
Holloway, K. B., *M.B.* 31/8/54
Jones, B., *M.B.* 31/8/54
Jones, T. L., *M.B.* 31/8/54
Jordan, A. F., *M.B.* 31/8/54
Keen, R. L., *M.B.* 31/8/54
Kay, K., *M.B.* 31/8/54
Levis, C. D., *M.B.* 31/8/54
Lloyd, J. E., *M.B.* 31/8/54
Metcalfe, G. C., *M.B.* 31/8/54
Newcombe, J. F., *M.B.* 31/8/54
Ritchie, J. M., *M.B.* 31/8/54
Roath, O. S., *M.B.* 31/8/54
Roberts, D. P. W., *M.B.* 31/8/54
Schwerdt, F. F. C., *M.B.* 31/8/54
Siddons, M. P., *M.B.* 31/8/54
Thompson, T. R., *M.B.* 31/8/54
Watton, D., *M.B.* 31/8/54
Montgomery, D., *M.B.* 31/8/54
Orcutt, R. L., *B.M.* 31/8/54
Walker, A. P., *M.B.* 31/8/54
Whitelaw, J. W., *M.B.* 31/8/54
Patrick, J. F., *M.B.* 31/8/54
Paterson, L., *M.B.* 31/8/54
Ferguson, I. S., *M.B.* 31/8/54
Cable, R., *M.B.* 31/8/54
Campbell, W. McD., *M.B.* 31/8/54
MacLeod, J., *M.B.* 31/8/54
MacNeill, R. M., *M.B.* 31/8/54

Captains—contd.

Wilson, A. O. A., *M.B.* 31/8/54
Allan, D. M. E., *M.B.* 21/9/54
Andrews, J. L., *M.R.C.S.*, *L.R.C.P.* 21/9/54
Bancroft, J. G., *M.B.* 21/9/54
Biggins, J., *M.R.C.S.*, *L.R.C.P.* 21/9/54
Bisset, A., *M.B.* 21/9/54
Blake, D. H., *M.B.* 21/9/54
Brown, J. R., *M.B.* 21/9/54
Bushby, T. F., *M.B.* 21/9/54
Chubb, L. V., *M.B.* 21/9/54
Coldrey, P. A., *M.B.* 21/9/54
Cooper, A. B., *M.B.* 21/9/54
Daly, J. J., *M.B.* 21/9/54
Fawcett, P. C., *M.B.* 21/9/54
Fischl, R. A., *M.B.* 21/9/54
Francis, H. W. S., *M.B.* 21/9/54
Garrett, G., *M.B.* 21/9/54
Gaze, R. M., *L.R.C.P.*, *L.R.C.S.* 21/9/54
Harrison, K., *M.B.* 21/9/54
Hartley, R. C., *M.B.* 21/9/54
Heller, M. D. A., *M.B.* 21/9/54
Higgins, G. L., *M.B.* 21/9/54
Hotchin, J. D., *M.B.* 21/9/54
Hully, R., *M.B.* 21/9/54
Ives, G. A., *M.B.* 21/9/54
Lewis, K. M. Mc.C., *M.R.C.S.*, *L.R.C.P.* 21/9/54
Lubert, S., *M.R.C.S.*, *L.R.C.P.* 21/9/54
Mawdsley, P., *M.B.* 21/9/54
Pritchard, A. P., *M.B.* 21/9/54
Sellwood, R. A., *M.B.* 21/9/54
Sherwood, P. H., *M.B.* 21/9/54
Shulman, R., *M.B.* 21/9/54
Sinclair, A., *M.B.* 21/9/54
Smith, J. A., *M.B.* 21/9/54
Thomas, D. G., *M.B.* 21/9/54
Warnock, R. F., *M.B.* 21/9/54
Young, S. S., *M.B.* 21/9/54
Poller, L., *M.B.* 12/10/54
Maton-Terry, P., *B.M.* 12/10/54

Captains—contd.

Williams, T. D., *M.B.* 12/10/54
Allen, W. M. C., *M.B.* 12/10/54
Begg, F. M., *M.B.* 12/10/54
Brown, R. H. L., *M.B.* 12/10/54
Butterfield, A. R., *M.B.* 12/10/54
Dulake, M., *M.B.* 12/10/54
Hayley, W. D., *B.M.* 12/10/54
Waite, I. J., *M.B.* 12/10/54
Binnie, G. A. C., *L.R.C.P.*, *L.R.C.S.* 12/10/54
Chazan, N., *M.B.* 12/10/54
McAulay, G. B., *M.B.* 12/10/54
Allum, G. J., *M.B.* 12/10/54
Harrington, J. J., *M.B.* 2/11/54
Boyd, K. D., *M.B.* 2/11/54
Steele, R., *L.R.C.P.*, *L.R.C.S.* 2/11/54
Cuthbert, D. M., *M.B.* 22/2/55
Curtin M. L. A., *M.B* 16/8/55

Lieutenant.

Gibson, T. S., *M.B.* 13/7/53

Non-Medical Section

Lieutenants.

Jones, N. F. 28/10/51
Anderton, D. R. 13/6/53
Charter, M. 24/5/54
Hankinson, G. S. 12/7/54
Costley, W. B. 1/11/54
Martin, R. K. J. 28/2/55
Oakley, P. G. 14/3/55
Reeves, R. W. K. 18/4/55
Wickham, L. R. 27/6/55
Murphy, B. A. 22/8/55
Smith, G. W. 22/8/55
Simpson, J. R. 22/8/55

2nd Lieutenants.

Taylor, P. F. 10/10/53
Lynn-Robinson, P. A. 3/6/54

Digitized by Google

ROYAL ARMY MEDICAL CORPS

TERRITORIAL ARMY

Hon. Colonels.

O'Grady, Col. J. F., *T.D., M.B., Ch.B., D.L., t.a.* 17/10/46

Sandford, Brig. F. R., *C.B.E., M.C., T.D., M.B.* 26/11/46

Hill, Col. I. G. W., *C.B.E., T.D., M.B., F.R.C.P., (Edin.)* 9/2/48

Fraser, Col. I., *D.S.O., O.B.E., M.D., F.R.C.S.* 16/2/48

Kinnear, Col. J., *O.B.E., T.D., M.D., M.R.C.P., D.L., t.a.* 18/2/51

Graham, W., *O.B.E., T.D., M.B.* 17/3/51

Porritt, Lt.-Col. *(T/Col.)* *Sir* A. E., *K.C.M.G., C.B.E., M.A., B.M., M.Ch., F.R.C.S.* 4/9/51

Rusby, Col. J. E., *M.C., T.D., J.P., L.M.S.S.A.* 15/3/52

Crosby, Col. (Hon. Brig.) G. J. V., *C.B.E., T.D., M.D.* 5/4/52

Kersley, Col. G. D., *T.D., M.D., F.R.C.P.* 9/8/52

Crockford, Brig. A. L., *C.B.E., D.S.O., M.C., T.D., Q.H.S., M.A., M.B., B.Ch.* 15/10/52

Rees, Col. R. E. B., *O.B.E., M.C., T.D., M.B.* 16/10/52

Swindale, Col. (Hon. Brig.) A., *C.B.E., T.D., M.D., D.P.H.* 24/2/53

MacEwan, Col. M., *D.S.O., O.B.E., D.F.C., T.D., M.B.* 5/4/53

Ward, Brig. W. R., *T.D., Q.H.S., M.B., B.S.* 25/4/53

Hawe, Col. P., *T.D., M.B., Ch.M., F.R.C.S.* 1/10/53

Macfie, Maj.-Gen. J. M., *C.B., C.B.E., M.C., M.B. (l) ret. pay* 28/1/54

Morgan, Col. (Hon. Brig.) J. G., *C.B.E., T.D., D.L., J.P., M.B., D.P.H.* 17/8/54

Guy, Col. J. B. S., *O.B.E., T.D.* 13/1/55

Mitchell-Heggs, Col. G. B., *O.B.E., T.D., M.D., F.R.C.P. (Maj. Res. o. Off.)* 24/7/55

Lt.-Colonels.

Blunt, W. R., *T.D., M.R.C.S., L.R.C.P.* 1/5/47

Oswald, N. C., *T.D., M.D., F.R.C.P. (A/Col.* 1/4/55) 20/10/47

Willcox, A., *T.D., M.D., F.R.C.P.* 20/11/47

Bradfield, C. W. P., *T.D., M.B.* 4/2/48

Pether, G. C., *T.D., M.D., M.R.C.P. [l]* 4/9/48

Mowbray, R., *M.D., M.R.C.P. (A/Col.* 19/11/51) 1/1/49

Macrae, J., *M.D., D.P.H.* 18/3/49

Rowlands, D. T., *T.D., M.R.C.S., L.R.C.P.* 14/7/50

Graham, I. C. A. D. P., *T.D., M.B., M.R.C.P.* 21/3/51

Slater, F. J. G., *M.C., T.D., M.R.C.S., L.R.C.P.* 16/4/51

Pyecroft, N., *M.C., T.D., M.B.* 1/5/51

Todd, J. V., *M.B., F.R.C.S. (A/Col.* 19/11/54) 1/6/51

Sewell, T. P., *T.D., M.D., D.P.H.* 11/6/51

Drennan, V. K., *T.D., M.B. (A/Col.* 1/4/54) 26/6/51

Grieve, J. F. K., *M.B.* 1/7/51

Mair, J. T., *F.R.C.S., M.R.C.S.* 31/8/51

Lindahl, J. W. S. H., *M.B., F.R.C.S. (Res. of Off.)* 15/4/52

David, G. E., *M.C., M.R.C.S., L.R.C.P.* 1/5/52

Smith, E. H. P., *T.D., M.R.C.S., L.R.C.P.* 1/6/52

Lt.-Colonels—contd.

Neill, G. A. W., *T.D., M.D., D.P.H.* 11/7/52

Gregg, G., *O.B.E., M.D.* 1/11/52

Price, A. E. K., *T.D., M.B.* 4/1/53

Finnegan, J. D., *T.D., M.R.C.S., L.R.C.P.* 26/1/53

Ross, J. McL., *M.B.E., M.B., F.R.C.S.* 28/3/53

Lee, H. B., *T.D., M.B., F.R.C.S.* 1/5/53

Houghton, A. C., *T.D., M.B.* 1/5/53

Webster, R. C., *M.D., D.P.H.* 1/5/53

Waugh, J. G., *L.R.C.P., L.R.C.S.* 1/6/53

Petrie, J., *M.B., D.P.H.* 1/7/53

Mullen, H. A., *T.D., M.B.* 14/7/53

Blagi, R. W., *M.B.E., M.B., M.R.C.P.* 11/8/53

Heycock, J. B., *M.C., T.D., M.R.C.S., L.R.C.P.* 14/11/53

Silverton, M. I., *T.D., M.R.C.S., L.R.C.P., D.P.H.* 1/1/54

Duncan, M. N. S., *T.D., M.R.C.S., L.R.C.P.* 16/1/54

Wade, J. S. H., *M.C., T.D., M.B., F.R.C.S.* 13/2/54

Redman, T. F., *T.D., M.B.* 3/3/54

Healey, C. W., *M.C., T.D., M.R.C.S.* 1/4/54

West, R., *M.R.C.S., D.P.H.* 11/4/54

McCollum, W. K., *T.D., M.B.* 1/5/54

Bower, S. A., *T.D., M.B.* 1/5/54

Cardwell, J. L., *M.R.C.S., L.R.C.P.* 11/6/54

Digitized by Google

Lt.-Colonels—contd.

Tonge, C. H., *T.D.*, *M.B.* 12/6/54

Cranna, D. D., *M.B.* 1/7/54

Nicholls, D. L., *M.R.C.S.*, *L.R.C.P.* 26/9/54

Majors.

Lang, F. J. L., *T.D.*, *F.R.C.S.*, *L.R.C.P.* 11/7/36

Edwards, A. R., *L.M.S.S.A.*, *t.a.* 27/10/36

Trumper, H. B., *T.D.*, *M.B.* 4/4/38

Thompson, G. D., *T.D.*, *M.B.* (*T/Col.* 10/2/43) 23/4/39

Mortis, R. H., *T.D.*, *M.R.C.S.*, *L.R.C.P.* 19/7/40

Richmond, L. F., *M.B.E.*, *T.D.*, *M.B.* 13/12/40

Lees, J. M., *T.D.*, *M.B.* 31/1/41

Barrett, St. C. E. J., *T.D.*, *M.R.C.S.*, *L.R.C.P.* (*A/Lt.-Col.* 1/5/47) 9/4/41

Warner, J. L., *T.D.*, *M.B.* 5/3/42

Bradley, J. V., *T.D.*, *M.B.*, *F.R.C.S.* (*Edin.*) 4/10/42

McQuillan, B. L., *T.D.*, *M.B.*, *D.P.H.* 21/12/42

Leiper, H., *T.D.*, *M.B.* (*A/Lt.-Col.* 1/5/55) 5/6/43

Evans, M. H., *M.B.E.*, *T.D.*, *M.R.C.P.* 9/6/43

Ellis, E. C., *T.D.*, *M.D.* 26/7/43

Chesser, S. S., *T.D.*, *M.B.* 29/8/43

Edwards, F. A., *T.D.*, *M.R.C.S.*, *L.R.C.P.* 25/10/43

Swanston, J. L., *T.D.*, *M.D.*, *D.P.H.* 6/12/43

Fowler, F. J., *O.B.E.*, *M.B.* 18/1/44

Stoker, A. D., *T.D.*, *M.B.* 9/6/44

Damrel, J. R. G., *M.R.C.S.*, *L.R.C.P.* 18/6/44

Austin, D. S., *T.D.*, *L.R.C.P.*, *L.R.C.S.* 4/2/45

MacFetridge, H. F. T., *D.S.O.*, *M.B.* 5/2/45

Bookless, A. S., *T.D.*, *M.D.* 11/3/45

Dickie, H., *T.D.*, *M.B.* 30/3/45

Wright, E. M., *T.D.*, *B.M.*, *D.P.H.* 11/4/45

Finlayson, John Duncan, *M.B.E.*, *T.D.*, *M.B.* 11/4/45

Johnson, C. H., *T.D.*, *M.R.C.S.*, *L.R.C.P.* 11/4/45

Shipman, E., *T.D.*, *M.R.C.S.*, *L.R.C.P.* (*A/Lt.-Col.* 25/10/54) 23/7/45

Curwen, S., *T.D.*, *M.R.C.S.*, *L.R.C.P.* 22/9/45

Imrie, C. H., *T.D.*, *M.B.* (*A/Lt.-Col.* 1/5/55) 25/9/45

Bowtell, A. R., *T.D.*, *M.B.* 8/12/45

Fletcher, J. C., *T.D.*, *M.B.* 14/1/47

Wood-Wilson, J., *M.D.*, *D.P.H.* 22/2/47

Majors—contd.

Nicol, C. S., *T.D.*, *M.R.C.P.* (*A/Lt.-Col.* 1/4/55) 5/3/47

Hanson, E. H., *T.D.*, *M.B.* 12/4/47

Gauld, G. O., *T.D.*, *M.R.C.S.*, *L.R.C.P.* 19/4/47

Richmond, J. H., *T.D.*, *M.B.* 1/5/47

Elliott, J. E., *T.D.*, *M.B.* 1/5/47

Bain, J. W. L., *T.D.*, *M.B.* 1/5/47

Kelly, W., *T.D.*, *M.B.* 1/5/47

Bennett, R., *T.D.*, *M.R.C.S.*, *L.R.C.P.* 1/5/47

Third, J. R. S., *T.D.*, *M.B.* 1/5/47

Pattyson, J. H., *T.D.*, *M.B.* 1/5/47

McCarter, J. O., *T.D.*, *M.R.C.S.*, *L.R.C.P.* 1/5/47

Webber, R. H., *M.B.E.*, *T.D.*, *M.R.C.S.*, *L.R.C.P.* 1/5/47

Thomas, G. W., *T.D.*, *M.B.* 1/5/47

Oliver, J. G., *T.D.*, *M.B.* 26/5/47

Evans, R. W., *T.D.*, *M.R.C.S.*, *L.R.C.P.* 28/5/47

Freeman, S., *T.D.*, *L.R.C.P.*, *L.R.C.S.* 30/5/47

Lloyd-Owen, M. W., *T.D.*, *M.B.* 15/8/47

Morrish, J. E., *T.D.*, *L.M.S.S.A.* (*A/Lt.-Col.* 1/5/55) 31/8/47

Reid, J. A., *T.D.*, *M.B.* 31/8/47

Brown, R. W. W., *T.D.*, *M.B.* 22/9/47

Davidson, J., *M.B.* 20/11/47

Minford, H. J., *M.C.*, *T.D.*, *M.B.* 30/12/47

Evans, E. E., *T.D.*, *L.M.S.S.A.* 5/2/48

Barraclough, R., *M.B.E.*, *T.D.*, *M.B.* 27/3/48

Russell, A. V., *M.B.* 24/4/48

Andrew, B., *M.B.* 2/5/48

Bainbridge, C., *O.B.E.*, *M.B.* 5/5/48

Hughes, J. P. W., *M.B.* (*A/Lt.-Col.* 24/2/55) 7/6/48

Young, A., *T.D.*, *M.B.* (*Seconded to O.T.C.*) 10/6/48

Shields, H. R., *T.D.*, *M.B.* 16/6/48

Davie, A. S., *M.B.* (*Seconded to O.T.C.*) 17/6/48

Steadman, B. St. J., *T.D.*, *M.R.C.S.*, *L.R.C.P.* 30/6/48

Dowell, W. H., *T.D.*, *M.R.C.S.*, *L.R.C.P.* 9/11/48

Marshall, G. P. McC., *M.B.*, *D.P.H.* 29/11/48

McVittie, D. B., *T.D.*, *M.B.* 30/4/49

Ronayne, M. F., *M.B.E.*, *M.B.* 18/5/49

MacInnes, T. C., *M.B.* 20/5/49

Mason, J., *M.B.E.*, *B.M.* (*Res. of Off.*) 16/8/49

Digitized by Google

Majors—contd.

Watson, M. A., *T.D.*, *L.R.C.P.*, *L.R.C.S.* 23/8/49

Bleakley, J., *M.B.E.*, *M.B.*, *M.R.C.P.* 22/9/49

Moore, R. H., *M.B.* 4/10/49

Serjeant, J. C. B., *T.D.*, *M.B.*, *F.R.C.S.*(*Edin.*) 9/12/49

Caldwell, I. W., *M.B.* 14/12/49

Thomson, A. J., *T.D.*, *M.B.* 19/1/50

MacLeod, I. A. M., *M.B.*, *F.R.C.S.*(*Edin.*) 20/1/50

Good, H. W. W., *T.D.*, *M.B.* 28/1/50

McBoyle, J. R., *M.B.* 17/2/50

Curtiss, E. S., *T.D.*, *M.B.* 25/2/50

Newby-Good, F. W., *T.D.*, *M.R.C.S.*, *L.R.C.P.* 26/2/50

Gosling, S. R., *M.B.* 6/3/50

Swift, G., *T.D.*, *B.M.* 23/3/50

Pimblett, G. W., *M.B.* 25/3/50

Wells, B. W., *T.D.*, *M.B.*, *F.R.C.S.* 30/3/50

Heming, J. R., *M.R.C.S.*, *L.R.C.P.* 2/4/50

Williams, E. J., *M.R.C.S.*, *L.R.C.P.* 2/7/50

Rob, C. G., *M.C.*, *M.B.* *F.R.C.S.* 18/7/50

Bulleid, A. H., *M.R.C.S.*, *L.R.C.P.* 19/7/50

Bunting, J., *M.B.*, *F.R.C.S.* 27/7/50

Kenshole, H. H., *D.S.O.*, *T.D.*, *M.R.C.S.*, *L.R.C.P.* (*Seconded to O.T.C.*) (*Local Lt.-Col.* 10/8/55) 9/10/50

Palmer, H. A., *M.D.*, *M.R.C.P.* 23/10/50

Baird, R. H., *M.B.* 28/11/50

Davies, P. M., *M.B.* 2/12/50

Smith, A. L. H., *M.R.C.S.*, *L.R.C.P.* 26/12/50

Barclay, P. S., *M.C.*, *M.R.C.S.*, *L.R.C.P.* 26/1/51

Burgess, C. T. A., *M.B.E.*, *M.B.*, *F.R.C.S.*(*A/Lt.-Col.* 1/4/55) 3/4/51

Ewell, E. J., *M.R.C.S.*, *L.R.C.P.* 22/4/51

MacKelvie, K. C., *M.R.C.S.*, *L.R.C.P.* 23/4/51

Atkinson, W. J., *M.B.* 3/6/51

Floyd, H. G., *M.R.C.S.*, *L.R.C.P.* 6/6/51

Mackay, J. S. B., *M.B.*, *D.P.H.* 11/6/51

Griffiths, F. E. D., *T.D.*, *M.B.* 12/6/51

Kent, H. A., *M.D.* 30/6/51

Sanderson, G. H., *T.D.*, *M.B.* 7/7/51

Bell, G. A., *T.D.*, *L.M.S.S.A.* 29/7/51

Jacobs, P., *M.B.* 3/8/51

Fairbairn, A. S., *M.B.* 29/8/51

Majors—contd.

Mitchell, J. P., *M.B.*, *F.R.C.S.* (*A/Lt.-Col.* 30/8/50) 18/9/51

Williams, P. B., *M.B.* 1/10/51

Turner, E. G., *M.C.*, *T.D.*, *M.R.C.S.*, *L.R.C.P.* 24/10/51

Cole, G. V., *M.C.*, *M.R.C.S.*, *L.R.C.P.* 6/11/51

Picken, D. K. W., *M.B.* 11/11/51

Innes, J. R. S., *M.B.* 7/12/51

Kennedy, M. C. S., *M.R.C.S.*, *L.R.C.P.* 7/12/51

Merryfield, S. J. T., *M.R.C.S.*, *L.R.C.P.* 12/12/51

Roberts, J. L. D., *M.B.*, *F.R.C.S.* (*A/Lt.-Col.* 10/1/55) 27/12/51

Pow, A. A., *M.B.* 22/1/52

Coates, D. M., *M.B.* 30/1/52

Jenkins, D. H., *M.B.*, *F.R.C.S.* 12/2/52

Hardie, P. J., *M.B.E.* 14/3/52

Bell, R. B., *M.B.* 16/3/52

Taylor, D. C., *M.D.* 20/3/52

Clay, A. G. H., *M.B.* 18/4/52

L'Etang, H. J. C. J., *B.M.* (*A/Lt.-Col.* 18/2/53) 9/5/52

Bruzaud, J. D., *M.R.C.S.*, *L.R.C.P.* 18/5/52

Tainsh, J. C., *M.B.* 24/5/52

Dalliwell, K. H. S., *F.R.C.S.* 12/6/52

Hagenback, C. E., *M.B.* 23/6/52

Stevens, A. V., *O.B.E.*, *M.C.*, *M.R.C.S.*, *L.R.C.P.* 27/6/52

Stalker, A. L., *M.B.* (*A/Lt.-Col.* 3/1/55) 28/7/52

Lamb, R., *M.B.*, *D.P.H.* 14/8/52

McIntyre, M., *L.R.C.P.*, *L.R.C.S.* 24/8/52

Harvey, R. M., *M.B.* 25/10/52

Smith, H. N., *M.C.*, *M.R.C.S.*, *L.R.C.P.* 24/11/52

Brodie, W., *M.B.* (*Res. of Off.*) 1/12/52

Sykes, R. G., *B.M.* 9/12/52

Orr, J. H., *M.B.* 13/1/53

Gray, J. E., *M.B.* (*Seconded to O.T.C.*) 29/1/53

Stilley, G. P., *L.R.C.P.*, *L.R.C.S.* 13/2/53

Cousins, N. D., *L.M.S.S.A.* 20/2/53

Lancaster, J. S., *M.C.*, *L.M.S.S.A.* 3/3/53

Daynes, W. G., *M.R.C.S.*, *L.R.C.P.* 3/3/53

Ramsay, R. H., *M.B.* 3/3/53

Watt, A. M., *M.B.* 30/3/53

Mills, R. P., *M.R.C.S.*, *L.R.C.P.* 8/4/53

Digitized by Google

Royal Army Medical Corps—Territorial Army—*continued*

***Majors*—contd.**

McClemont, J. E., *M.B.* 18/4/53
Urquhart, D. R., *M.B.* 27/4/53
Turney, W. J., *M.R.C.S.*, *L.R.C.P.* 2/5/53
Hunter, J. A., *L.R.C.P.*, *L.R.C.S.* 15/5/53
Binning, J. S., *M.B.* 10/8/53
Leslie, D. W. L., *M.B.* 27/8/53
Smith, W. A. M., *M.B.* 8/9/53
Bridge, C. K., *M.B.* 24/9/53
Attenborough, J., *M.B.* 1/10/53
Walker, C. H., *M.B.* 31/10/53
Reese, A. J. M., *M.D.* 14/11/53
Foster, D. V., *M.R.C.S.*, *L.R.C.P.* 23/12/53
Glanvill, A. T. H., *M.R.C.S.*, *L.R.C.P.* 29/12/53
Duff, P. J., *M.R.C.S.*, *L.R.C.P.* 23/1/54
Morse, F. G., *M.R.C.S.*, *L.R.C.P.* 28/1/54
Guild, A. A., *M.D.*, *M.R.C.P.* 12/2/54
Naismith, R. W. J., *M.B.* 27/2/54
Parker, R. M. S., *M.B.* 18/3/54
Cohn, B. H. M., *M.D.* 23/3/54
Grimbly, A. P., *M.B.* 1/5/54
Langdon, M. G., *M.R.C.S.*, *L.R.C.P.* 1/5/54
Cunningham, G. J., *M.B.E.*, *T.D.*, *M.D.* 22/5/54
Todd, W. A., *M.B.* 24/5/54
Creese, R., *M.B.* 28/5/54
Sharvill, D. E., *M.R.C.S.*, *L.R.C.P.* 1/6/54
Farquhar, J. V. L., *M.R.C.S.*, *L.R.C.P.* 4/6/54
Stalker, A. M., *M.B.* (*A/Lt.-Col.* 1/11/51) 11/6/54
Palmer, T. I., *L.M.S.S.A.* (*Res. of Off.*) 18/6/54
Kirkham, R. F. S., *M.R.C.S.*, *L.R.C.P.* 26/6/54
Sidebottom, D. H., *M.B.* 6/9/54
Chessor, G. C., *M.B.* 17/9/54
Dingwall, R. C. M., *M.B.* 22/10/54
Raffle, R. B., *M.D.*, *M.R.C.P.* 27/11/54
Whitehead, J. P. S., *M.R.C.S.*, *L.R.C.P.* 5/1/55
Thomson, A. C. P. D., *M.B.* 7/1/55
Paterson, J. A., *M.B.* 14/3/55
McConnell, R. B., *M.B.*, *M.R.C.P.* (*A/Lt.-Col.* 18/3/55) 18/3/55
Tasker, R. G., *M.B.* 18/3/55
Lang, R. M., *M.B.* (*Res. of Off.*) 31/3/55

***Majors*—contd.**

Powell, G. D., *M.B.* 7/4/55
Fryers, G. R., *M.D.*, *M.R.C.P.* 1/5/55
Craig, R. T. G., *M.B.* 1/5/55
Hougton, A. W. J., *M.B.*, *M.R.C.P.* 12/5/55
Clunies-Ross, W. G. F., *M.R.C.S.*, *L.R.C.P.* 26/5/55
Applin, H. W., *M.B.* 28/5/55
Reid, J. J. A., *M.B.*, *D.P.H.* 27/6/55
McKerrow, A. H., *M.B.* 23/9/55
Gordon, D. W. S., *M.B.* 7/10/55
Mayman, D. W., *L.M.S.S.A.* 20/10/55

Captains.

Johnson, J. A. R., *T.D.*, *M.B.* 11/3/45
Blackley, F. W., *M.B.* 21/7/45
Weir, W. W., *L.R.C.P.*, *L.R.C.S.* 4/10/45
Tate, H. T., *M.B.E.*, *M.B.* 21/4/46
Crabtree, J. W. A., *M.B.* (*A/Maj.* 14/6/53) 31/10/46
Pemberton, T. M., *M.B.E.*, *M.B.*, *F.R.C.S.* (*A/Maj.* 21/6/53) 15/11/46
Dunn, F. J., *M.B.* 1/5/47
Forster, D. H., *M.B.* 27/7/47
Turner, J. D. G., *M.B.* 7/8/47
Carter, C. O., *B.M.*, *M.R.C.P.* (*A/Lt.-Col.* 20/2/54) 30/9/47
Cutts, R., *M.B.* (*A/Maj.* 6/6/52) 6/1/48
Theakston, R. N., *L.M.S.S.A.* 27/2/48
Beviss, J. E., *M.B.* 16/3/48
Venning, G. R., *B.M.*, *M.R.C.P.* (*A/Maj.* 16/10/51) 2/4/48
Richardson, B. C. E., *M.B.* 13/8/48
Palmer, C. R., *M.R.C.S.*, *L.R.C.P.* 15/8/48
Hamilton, G. J. L., *M.B.* (*Res. of Off.*) (*A/Maj.* 1/8/55) 26/8/48
Rotherham, W., *M.B.* 2/10/48
Lawrence, J. H., *M.R.C.S.*, *L.R.C.P.* 19/11/48
Harwood, R. P., *M.B.* (*A/Lt.-Col.* 1/11/53) 30/12/48
Brown, G. L., *M.D.* (*A/Maj.* 24/8/54) 2/1/49
Jenkins, W. J., *M.B.* 17/1/49
Parkinson, T. J., *M.B.*, *M.R.C.P.* 22/1/49
O'Brien, D., *M.B.* (*A/Maj.* 11/10/50) 8/2/49
Fisher, H. J., *M.B.*, *F.R.C.S.* 2/3/49
Maclean, A., *M.B.* 17/3/49

Digitized by Google

Captains—contd.

Hoskins, E. O. L., *M.B.*	**18/4/49**
Weymes, C., *M.B.*	18/4/49
Garson, J. H., *M.B.* (*A/Lt.-Col.* 1/3/55)	18/4/49
Ryder, M. H., *M.R.C.S.*, *L.R.C.P.*	21/5/49
Rhodes, B. W., *M.B.*	**9/7/49**
Horler, J. R., *M.B.* (*A/Maj.* 1/12/50)	**27/7/49**
Belas, R. J., *M.B.*	**22/8/49**
Wright, E. G., *L.M.S.S.A.*	26/8/49
Lees, W., *M.B.* (*A/Maj.* 1/5/53)	3/10/49
Armstrong, J., *M.B.*	**8/10/49**
Freeman, R. H., *M.B.*, *F.R.C.S.* (*A/Maj.* 31/1/55)	5/11/49
Campbell, J., *M.B.*	5/11/49
Herbert, M. MacR., *M.B.* (*A/Maj.* 18/7/52)	18/11/49
Jones, E., *M.B.*	**14/12/49**
Wraith, S. R., *M.B.*	19/12/49
Poole, A. G. B., *M.B.*	**24/12/49**
Hadfield, G. J., *M.B.*, *F.R.C.S.* (*A/Maj.* 1/11/53)	2/1/50
Greig, K., *M.B.* (*A/Maj.* 1/11/52)	2/1/50
Oliver, J. H. H., *M.R.C.S.*, *L.R.C.P.* (*A/Maj.* 24/9/53)	2/1/50
Edmondson, E. D., *M.B.*	2/1/50
ø Anderson, M. R., *M.B.*, *D.Ch.*	**12/1/50**
Montgomery, J., *M.B.* (*A/Maj.* 15/11/54)	26/1/50
Merivale, W. H. H., *M.B.*, *M.R.C.P.*	28/1/50
Dow, T. C., *M.B.*	**5/2/50**
Heber, A. J., *M.B.*	**13/2/50**
Barnes, T. W., *M.B.*	**13/2/50**
Crisp, N. B., *M.B.*	13/2/50
Hurford, W. E., *M.B.*	13/2/50
Cameron, G. I., *M.B.* (*A/Lt.-Col.* 4/9/55)	13/2/50
Howson, J. E., *M.B.* (*A/Maj.* 1/6/55)	13/2/50
Goodhead, R. A., *M.B.*	13/2/50
Medd, W. E., *M.B.*, *M.R.C.P.*	13/2/50
Bathurst, A. J., *M.B.* (*A/Lt.-Col.* 1/4/54)	13/2/50
Birkett, J. P., *M.B.*	13/2/50
Wilson, P., *M.B.*	13/2/50
Wand, L. G. R., *M.B.*	**6/3/50**
Jarrams, A. G., *M.B.*	6/3/50
Tacchi, D., *M.B.* (*A/Maj.* 1/8/54)	6/3/50
Steele, G. A., *M.B.* (*A/Maj.* 25/7/53)	6/3/50

Captains—contd.

de Keyser, G. M., *M.B.*	6/3/50
Baird, J. W., *M.B.*	**6/3/50**
Clegg, E. J., *M.B.*	**15/3/50**
Newall, J., *M.B.*, *M.R.C.P.* (*A/Maj.* 1/12/52)	16/3/50
Reynolds, T. N., *M.B.*	27/3/50
Edwards, E. C., *M.B.* (*A/Maj.* 20/6/55)	27/3/50
Bell, J. F., *M.B.*	10/4/50
Bracewell, G. A., *M.B.*	10/4/50
de Bary, J. L. J., *M.R.C.S.*, *L.R.C.P.*	11/4/50
Younie, G. G., *M.B.*	19/4/50
Thompson, H., *M.B.*	19/4/50
Graham, W. D., *M.B.*	19/4/50
Sims, H. C., *L.R.C.P.*, *L.R.C.S.* (*A/Maj.* 21/12/49)	23/5/50
Salkeld, D. V., *M.R.C.S.*, *L.R.C.P.*	27/5/50
Walter, J. B., *M.D.*, *M.R.C.P.* (*A/Maj.* 15/2/55)	29/5/50
Green, P. G., *L.M.S.S.A.*	19/6/50
Merson, A. T., *M.B.*	**2/8/50**
Phillips, D. L., *M.R.C.S.*, *L.R.C.P.*	16/8/50
Lord, M. D., *M.B.* (*A/Maj.* 21/5/55)	21/8/50
Wolstenholme, W. B., *L.M.S.S.A.*	21/8/50
Jones, T. D., *M.B.*	21/8/50
Allan, G. W., *M.B.*	21/8/50
Seymour, I. C., *M.B.* (*A/Maj.* 25/6/55)	21/8/50
McKelvey, R. S., *M.B.*	23/8/50
Wallis, R. W., *M.B.*	11/9/50
Gloster, O. C. L., *M.B.*	**11/9/50**
King, R. C., *M.B.*, *M.R.C.P.* (*A/Maj.* 18/10/54)	11/9/50
Wright, A. E., *M.B.*	11/9/50
Willetts, G. T. S., *M.B.*	11/9/50
Dench, P. G. R., *M.B.*	11/9/50
Trusted, H. W., *M.B.* (*A/Maj.* 14/6/53)	**24/9/50**
Lee, A. J., *M.B.* (*A/Maj.* 15/6/55)	2/10/50
Higgins, C. A., *M.B.*	2/10/50
Parker, J. A. R., *M.B.*	2/10/50
Davidson, L. A. G., *M.B.*	2/10/50
Worssam, A. R. H., *M.B.*	2/10/50
Fraser, *Sir* James D., *M.B.*, *F.R.C.S.*(*Edin.*)	23/10/50
McKenzie, W. T. D., *M.B.*	23/10/50

ø Denotes a woman officer.

Digitized by Google

Royal Army Medical Corps—Territorial Army—*continued*

Captains—contd.

Lee, J. A. H., *M.B.* (*A/Maj.* 6/8/54) 23/10/50
Kessel, W. I. N., *M.B.* 23/10/50
Bittiner, J. B., *M.B.* (*Seconded to O.T.C.*) 2/11/50
Currie, A. R., *M.B.*, *M.R.C.P.* (*A/Maj.* 1/1/54) 13/11/50
Murray, J. G. McC., *M.B.* 13/11/50
Fox, P. G., *M.R.C.S.*, *L.R.C.P.* 13/11/50
Duthie, R. B., *M.B.*, *F.R.C.S.* 13/11/50
Hatton, M., *M.R.C.S.*, *L.R.C.P.* (*A/Maj.* 19/5/55) 18/11/50
Mattingly, S., *M.B.* 20/11/50
Chesterman, F. C., *M.B.* (*A/Maj.* 19/3/51) 4/12/50
Davison, W., *M.B.* 4/12/50
Warren, J. L., *M.B.* 4/12/50
Seager, F. G. M., *M.R.C.S.*, *L.R.C.P.* 4/12/50
Mackinnon, A. G., *M.B.* 4/12/50
Lake, H. F., *M.B.* 19/12/50
Storey, D. I., *M.B.* 2/1/51
Ashley, D. J. B., *M.B.* 2/1/51
de Reybekiel, W. A., *L.R.C.P.*, *L.R.C.S.* 22/1/51
Cassidi, F. P., *M.B.* 22/1/51
Cross, E. G. W., *M.R.C.S.*, *L.R.C.P.* 22/1/51
Scott, C. M., *M.B.* 22/1/51
Wright, J. C., *L.R.C.P.*, *L.R.C.S.* 12/2/51
Haldane, D. A., *M.B.* 12/2/51
Myers, S., *M.B.* (*A/Maj.* 1/11/54) 12/2/51
McCormack, J., *M.B.* 12/2/51
Rossdale, D., *M.B.* 12/2/51
Griffiths, G. E., *M.B.* 15/2/51
Teague, G. D., *M.B.*, *D.P.H.* (*A/Maj.* 1/3/54) 5/3/51
Bailey, K. S., *M.B.* 5/3/51
Hendy, B., *M.B.* 5/3/51
Cuff, P., *M.B.* 5/3/51
Bruce, A. W., *M.B.* (*A/Maj.* 15/6/55) 5/3/51
Walton, E. W., *M.B.* (*Seconded to O.T.C.*) 5/3/51
Milne, M. M., *M.B.* 5/3/51
Humphreys, J., *M.B.* 5/3/51
Jones, R. H., *M.B.* 22/3/51
Fergusson, M. N., *M.R.C.S.*, *L.R.C.P.* 26/3/51
Ellison, D. J., *M.B.* (*A/Maj.* 14/4/53) 28/3/51
Porter, N. H., *M.B.* 16/4/51
Hanks, G. A., *M.B.* 16/4/51

Captains—contd.

Brackenridge, J. D., *M.B.* 17/4/51
Nixon, P. G. F., *M.B.* 16/4/51
Watt, G. L., *M.B.* 7/5/51
Kader, L., *M.R.C.S.*, *L.R.C.P.* (*A/Maj.* 18/6/55) 7/5/51
Unsworth, J. T. L., *M.B.* 10/5/51
McWalter, H. S., *M.B.* 24/5/51
Lindsay, A. S., *M.B.* 30/5/51
Jones, J. L., *M.B.* 30/5/51
Glenister, T. W. A., *M.B.* 31/5/51
Howel-Evans, A. W., *M.B.* 1/6/51
Ashby, W. B., *M.B.* 1/6/51
Sprague, N. B., *M.B.* (*A/Maj.* 30/3/54) 5/6/51
Murphy, D. St. J., *M.B.* 18/6/51
Busfield, P. I., *M.R.C.S.*, *L.R.C.P.* 21/6/51
Wilson, I. C., *M.B.*, *D.P.H.* 22/6/51
Mann, C. J. H., *M.B.* 9/7/51
Gresham, G. A., *M.B.* (*A/Maj.* 14/12/53) 9/7/51
Bradfield, W. J. D., *M.B.* 12/7/51
Davis, L. R., *M.B.* 13/7/51
Hayes, H. H., *M.R.C.S.*, *L.R.C.P.* 29/7/51
Saunders, K. M., *M.B.* 30/7/51
Sieger, A. E. M., *L.R.C.P.*, *L.R.C.S.* 2/8/51
Pirrie, J. M., *M.R.C.S.*, *L.R.C.P.* 20/8/51
Teuton, A. R., *M.B.* (*A/Maj.* 14/5/55) 20/8/51
Juby, H. B., *M.B.* 20/8/51
Howat, R. J., *M.B.* (*A/Maj.* 17/1/55) 25/8/51
Hooper, P. D., *M.B.* 10/9/51
Roberts, P., *M.B.* 10/9/51
Ap-Cyman, E., *M.R.C.S.*, *L.R.C.P.* 10/9/51
Stanton, J. A., *M.B.* 10/9/51
Jory, H. I., *B.M.* (*A/Maj.* 1/9/53) 26/9/51
Muir, T. H., *M.B.* 28/9/51
Lipp, C., *L.R.C.S.*, *L.R.C.P.* 1/10/51
Samuel, C. M., *M.B.* 1/10/51
McKechnie, S., *M.B.* 22/10/51
Craig, J. MacL., *M.B.* 22/10/51
Wotton, J., *L.M.S.S.A.* 22/10/51
Payne, J. A., *M.B.* 22/10/51
Young, N. W H., *M.R.C.S.*, *L.R.C.P.* 22/10/51
Hoyte, D. A. N., *M.B.* (*A/Maj.* 9/10/54) 28/10/51

Digitized by Google

Captains—contd.

Harrison, R., *M.B.* 31/10/51

Addenbrooke, D. R. H., *M.R.C.S.*, *L.R.C.P.* 13/11/51

Hunter, A., *M.B.* 16/11/51

Barlas, J. A., *M.B.* 22/11/51

Verity, D. W., *M.R.C.S.*, *L.R.C.P.* 14/12/51

Weaver, J. A., *M.B.* 22/12/51

Gray, P. W. S., *M.B.* (*A/Maj.* 7/4/54) 27/12/51

Loeb, J. A., *M.B.* 2/1/52

Davies, D. J., *M.B.* 2/1/52

Steel, A. E., *M.R.C.S.*, *L.R.C.P.* 2/1/52

Canty, G., *M.R.C.S.*, *L.R.C.P.* 2/1/52

Thorp, R. H., *L.R.C.P.*, *L.R.C.S.* 12/2/52

Winstanley, D. P., *B.M.* 12/2/52

McWhinney, I. R., *M.B.* 12/2/52

Yonge, G. P., *M.B.* 12/2/52

Jackson, T. F. McC., *L.R.C.P.*, *L.R.C.S.* 12/2/52

Redfern, J. N., *M.B.* 13/2/52

Beswick, F. B., *M.B.* 20/2/52

Woolford, D. J., *B.M.* 5/3/52

McGregor, A., *M.B.* 5/3/52

Tonge, W. L., *M.B.* 17/3/52

Parry, J. H., *M.B.* (*A/Maj.* 10/11/54) 20/3/52

Hamilton, J. M. S., *M.B.* 27/3/52

Miller, A. B., *M.B.* (*Seconded to O.T.C.*) 27/3/52

Dreuer, J. J., *M.B.* 16/4/52

Wright, J. W., *M.B.* 19/4/52

Mackie, E. D., *M.B.* 21/4/52

MacCarthy, C. D., *M.B.* 26/4/52

Bleakley, J. L., *M.R.C.S.*, *L.R.C.P.* 3/5/52

Jolliffe, S. A., *L.M.S.S.A.* 7/5/52

Fraser, J., *M.B.* 7/5/52

Walton, J. N., *M.D.*, *M.R.C.P.* (*A/Lt.-Col.* 17/6/55) 24/5/52

Freeman, J. A. D., *M.B.* 31/5/52

Anderson, J. C., *L.M.S.S.A.* 1/6/52

Shanahan, J., *M.B.* 12/6/52

Gregson, A. E. W., *M.B.* (*A/Maj.* 17/2/54) 26/6/52

Rose, J. W., *M.B.* 4/7/52

Watkinson, R. G., *M.B.* 23/7/52

MacDonald, I., *M.B.* (*Seconded to O.T.C.*) 24/7/52

Murfitt, A. I. C., *M.R.C.S.*, *L.R.C.P.* 27/7/52

Captains—contd.

Cross, J. R., *M.B.* 30/7/52

Jones, C. H., *M.B.* 30/7/52

Holden, J. M., *M.B.* 1/8/52

Watson, H., *M.B.* 4/8/52

Nicol, N. T., *M.B.* (*A/Maj.* 11/1/55) 9/8/52

Salkeld, J. W., *M.B.* 20/8/52

McKenzie, J. M., *M.B.* 20/8/52

Brunton, F. J., *M.B.* 10/9/52

Delva, P. L., *M.R.C.S.*, *L.R.C.P.* 10/9/52

Dukes, A. F., *M.B.* 1/10/52

Salmon, M. V., *M.B.* 1/10/52

Williams, A. G., *M.B.* 9/10/52

Redhead, I. H., *M.B.* 22/10/52

Smyth, M. S., *M.B.* 29/10/52

Muir, B. J., *M.B.* 12/11/52

House, M. L., *M.B.* 12/11/52

Reghers, A. W., *M.D.* 27/11/52

Gilks, J. M. L., *B.M.* 3/12/52

Vale, R. J., *M.B.* 3/12/52

Sharp, J. A., *M.B.* (*Seconded to O.T.C.*) 12/12/52

Kendall, P. H., *M.B.* 7/1/53

Townsend, A. C., *M.B.* 7/1/53

Matthews, J. D., *M.B.* 16/1/53

Leaming, D. B., *M.B.* 25/1/53

Peel, M. J., *M.B.* 28/1/53

McLellan, D. M., *M.B.* 28/1/53

Grimsdell, D. J., *M.B.* 18/2/53

Golightly, D. L., *M.B.* 21/2/53

Ross, A., *M.R.C.S.*, *L.R.C.P.* (*A/Maj.* 1/2/55) 26/2/53

Bland, H. J., *M.B.* 10/3/53

Boheimer, K., *M.B.* 10/3/53

Arthur, L. J. H., *M.B.* 10/3/53

Gill, S. J., *M.B.* 19/3/53

Harvey, R. F., *M.B.* 31/3/53

Fell, M. B., *M.B.* 31/3/53

Lloyd, A. L., *M.B.* 31/3/53

Keatings, H. S., *M.B.* 29/4/53

Barrett, J. S., *M.C.*, *M.B.* 14/5/53

Acland, J. D., *B.M.* 12/5/53

Deas, H. G., *M.B.* 3/6/53

Shivas, A. A., *M.B.*, *D.P.H.* (*Seconded to O.T.C.*) 17/6/53

Taylor, A. C. S., *M.B.* 21/6/53

Digitized by Google

Royal Army Medical Corps—Territorial Army—*continued*

Captains—contd.

Jillett, R. L., *M.B.*	23/6/53
Chapman, P. J., *M.B.*	23/6/53
Pribram, H., *M.B.*	14/7/53
Graff, D. J. C., *M.B.*	5/8/53
Pinkerton, I. W., *M.B.*	25/8/53
Crabbe, W. A., *M.B.*	15/9/53
Tubmen, H., *M.B.*	15/9/53
Dallas, N. L., *M.B.*	6/10/53
Fazackerley, B. B., *M.B.*	8/10/53
Beardsmore, D. A. A., *M.B.*	23/10/53
Fraser-Darling, A., *M.B.E.*, *M.B.*	27/10/53
Stok, E. T., *M.R.C.S.*, *L.R.C.P.*	17/11/53
Blair, J. S. G., *M.B.* (*Seconded to O.T.C.*)	17/11/53
Jones, I. C., *M.R.C.S.*, *L.R.C.P.*	21/11/53
Spence, K. A. E., *M.R.C.S.*, *L.R.C.P.*	25/11/53
Bloomfield, R. C., *M.B.*	28/11/53
Butterfield, J. K., *L.M.S.S.A.*	16/12/53
øGoodall, E. R., *M.B.*	31/12/53
Simpson, R. E. D., *M.B.*	19/1/54
Williams, D. K., *M.B.*	26/1/54
McCaughey, W. T. E., *M.B.*	9/2/54
Constable, F. L., *M.B*	14/2/54
Jeffs, J. V., *M.B.*	16/2/54
McLeod, A. G. W., *M.B.*	16/2/54
Stinson, F. R., *M.B.*	19/2/54
Lyons, M. J., *M.B.*	19/2/54
Loughbridge, J. C., *M.B.*	19/2/54
Hillier, G. J., *M.B.*	9/3/54
Gates, G. R., *M.B.*	9/3/54
Whitaker, G. T., *M.B.*	30/3/54
Smith, D. W. C., *M.B.*	18/4/54
Miller, A. C. M. L., *M.B.* (*Seconded to O.T.C.*)	22/4/54
McCalister, A., *M.B.*	22/4/54
Carter, D. M., *M.B.*	22/6/54
Seale, J. R., *M.B.*	22/6/54
Burdon, A. T., *M.B.*	10/8/54
Fleming, J. A., *M.B.*	10/8/54
Harland, R. W., *M.B.*	10/8/54
Marin, G. A., *M.B.*	5/9/54
Mutch, A. J., *M.B.*	21/9/54
Dougan, G., *M.R.C.S.*, *L.R.C.P.*	8/10/54

Captains—contd.

Gray, T. D. H. (*A/Maj.* 17/1/55) *M.B.*	14/10/54
Cottom, D. G., *M.C.*, *B.M.*	20/10/54
MacMillan, D., *M.B.*	17/3/55
Whynte, G. F., *M.R.C.S.*, *L.R.C.P.*	8/4/55
Scott, A. H. I., *M.B.* (*A/Maj.* 11/5/55)	13/4/55
Madden, D. J., *L.R.C.P.*, *L.R.C.S.*	18/5/55
øHerdman, P., *M.B.*	24/5/55
Dawson, P. J., *M.B.*	22/6/55
Davies, A. P., *M.B.*	12/7/55
Hopkinson, G., *M.B.*	18/8/55
Smith, S. E. J., *T.D.*, *M.B.* (*A/Maj.* 1/1/55)	2/9/55
Leriche, L. H., *M.B.*	16/10/55
øGillies, D. H. B., *M.B.*	21/10/55

Lieutenants

Collins, K. L., *M.B.*	29/8/54
Alexander, J., *M.B.* (*Seconded to O.T.C.*)	31/8/54
Bridges, J. B., *M.B.*	21/10/54
Hunter, J. D., *M.B.*	2/12/54
Rowell, P. J. W., *M.B.*	13/2/55
Piggot, T. A., *M.B.* (*Seconded to O.T.C.*)	26/4/55
Doran, J. C., *M.R.C.S.*, *L.R.C.P.*	9/3/55
Roddie, I. C., *M.B.* (*Seconded to O.T.C.*)	18/3/55
McClory, J. F. S. T., *M.B.*	15/4/55
Harris, W. C., *M.B.*	3/5/55
Bilbey, D. L. J., *M.B.*	10/5/55
øGordon, F. C., *M.B.*	20/5/55
Moncur, J. A., *M.B.*	24/5/55

Quarter-Masters.

Plimmer, E. W., *M.M.*, *T.D.*		5/6/38
	capt.	11/4/45
Aberdein, J., *T.D.*		1/7/38
	maj.	1/7/50
Wheadon, F. W. J.		1/9/38
	capt.	1/11/42

ø Denotes a woman officer.

Digitized by Google

Quarter-Masters—contd.

Mayl, A. R. D.		9/9/39
	maj.	2/12/47
White, G. M., *M.B.E.*, *M.M.*		19/11/39
	maj.	2/4/50
Jones, J. W., *M.B.E.*		17/5/40
	maj.	28/4/51
Frost, H. F.		13/8/41
	maj.	29/3/53
Lees, W., *T.D.*		30/9/41
	maj.	18/2/52
Payling, R. W.		24/1/42
	maj.	20/8/53
Ross, J., *T.D.*		31/3/42
	maj.	11/8/52
Stroud, J., *T.D.*		24/7/42
	maj.	7/8/53
Clark, H., *T.D.*		27/12/42
	maj.	27/12/54
Bennett, R.		28/3/43
	maj.	29/8/51
Saunders, N. G., *T.D.*		25/4/43
	capt.	25/5/50
Hart, L. A. J., *T.D.*		25/5/43
	capt.	28/4/51
Watts, J. M., *T.D.*		27/11/43
	capt.	21/2/51
Davies, J. A., *T.D.*		28/11/43
	capt.	24/9/51
Smart, R. J. H., *T.D.*		12/1/44
	maj.	20/1/50
Stevens, F. W., *B.E.M.*		9/3/44
	maj.	2/7/50
Lamb, W. E.		1/6/44
	capt.	11/11/51
Porter, W. A.		30/12/44
	capt.	2/10/50
Arundell, H. C.		10/1/45
	maj.	8/3/53
Coker, L. C. J.		29/1/45
	capt.	15/6/52
Ball, C. E.		2/9/45
	maj.	14/4/54
Goodwin, A. E.		18/3/46
	capt.	6/3/52
Pearson, S., *T.D.*		27/4/46
	maj.	27/4/52
Frame, R.		3/12/46
	capt.	3/12/52

Quarter-Masters—contd.

Moncur, P.		5/1/47
	capt.	8/1/53
Knight, C. P.	*capt.*	9/1/47
Davey, J. F.		16/10/47
	capt.	16/10/53
Mortimer, W.		11/2/48
	capt.	11/2/54
Paice, A. W. W.		13/1/49
	capt.	13/1/55
Rowcroft, M. I.		27/7/49
	capt.	27/6/55
James, C. E. A.	*lt.*	25/9/49
Hatton, H. A.	*lt.*	1/12/49
Nicholson, P. J.	*capt.*	20/1/50
Price-Jones, J.	*capt.*	16/2/50
Chapman, S.	*capt.*	23/3/50
MacDonald, E. M.	*capt.*	14/5/50
Fulham, E. W. M.	*capt.*	1/6/50
Scott, T., *T.D.*	*capt.*	11/6/50
Plumb, H. W.	*lt.*	26/8/50
Leyland, L.	*maj.*	2/5/51
Chandler, W. W.	*lt.*	16/7/51
Price, C.	*lt.*	16/9/51
Roberts, R. E.		1/10/51
	capt.	8/11/52
Lancaster, A. J. T.	*lt.*	1/10/51
Hassall, H.	*lt.*	29/11/51
Keen, F. R., (*Res. of Offr.*)	*capt.*	7/1/52
Pearce, L. J.	*capt.*	18/2/52
Hart, F. T.	*lt.*	25/2/52
Daw, R. L. M.	*lt.*	4/4/52
Alexander, D. M.	*lt.*	8/5/53
Peggie, A.	*capt.*	11/5/53
Beale, L.	*lt.*	5/2/54
Giles, T. R.	*lt.*	16/5/54
Miles, D. G.	*lt.*	31/7/54
Stuart, H. M.	*lt.*	1/3/55

Non-Medical Section

Majors.

Ayres, T. C., *M.B.E.*, *T.D.*	1/5/47
Townsend, W. W. G., *T.D.*	1/5/47
Lloyd, T., *T.D.*	16/9/47
Roberts, J. E.	1/11/49
Chappell, E.	1/10/50
Dirkin, T. A.	19/11/51
Gallagher, W. J., *M.C.*, *T.D.*	8/10/53
Buffton, E., *T.D.*, *B.E.M.*	16/12/54

Digitized by Google

Royal Army Medical Corps—Territorial Army—*continued*

Non-Medical Section—*contd.*

Captains.

Fortune, R. J. D.	28/11/45
Thorpe, H. W. H. (*A/Maj.* 14/7/52)	31/12/46
Barnes, K. C., *T.D.*	1/5/47
Howe, S., *T.D.*	1/5/47
Bessant, I. R., *M.B.E.*, *T.D.*	20/3/48
Howell, S. A.	30/9/48
Spensley, W., *T.D.*	16/10/48
Stoneman, R. W.	1/11/48
Jubb, A.	24/11/48
Kilvert, C. C. S.	20/12/48
Wiles, G. H., *T.D.*	22/3/49
Jones, J. E.	1/4/49
Carnie, W. H.	1/11/49
Lawson, R., *T.D.*	29/11/49
Hope, T.	16/8/50
Parkinson, J. C.	10/9/50
Cameron, J. D., *M.B.E.*	1/11/50
Allen, J.	16/1/51
Horne, R. E.	6/3/51
Hawthorne, W.	21/8/51
Leitch, G. B.	1/11/51
Walker, J.	5/3/52
Whitnell, E.	3/8/52
McCrow, G. G.	1/6/53
Nicklin, G. L.	12/6/53
Howell, T. R.	8/8/53
Wood, A. G., *T.D.*	17/8/53
James, W. R. H.	12/1/54
Hodson, J. R.	18/5/54
Morgan, J. E.	16/8/54

Lieutenants.

Davey, W. A. J., *T.D.*	27/5/39
Copp, W. H., *T.D.*	8/11/43
Grimshaw, J. L.	25/3/44
Lanham, A. C. (*A/Maj.* 24/10/47	18/9/44
Horsburgh, D. D.	4/9/45
Holmes, J. E.	18/6/47
Peace, G. L.	31/10/47
Mitchell, S. H.	19/11/47
Kilshaw, J.	13/1/48
Ford, G. D. (*A/Capt.* 1/4/54)	2/5/48
Collier, S.	2/7/48
Lucas, J. M.	12/7/48
Trower, L. T.	26/10/48
Jaffrey, A. W.	11/3/49
Gordon, R.	26/6/49
Carne, A. J. C.	14/9/49
McKee, J. S.	25/9/49

Non-Medical Section—*contd.*

Lieutenants—contd.

Mercer, J.	3/9/50
Sayers, J. B.	3/9/50
McCord, W. J.	3/9/50
MacLellan, A. J.	24/11/50
Macdonald, J. C. C.	1/12/50
Pegg, A.	16/9/51
Croton, L. M.	3/2/52
Roberts, J. A.	9/3/52
Williams, D. O.	31/7/52
Allen, C. H. G. (*A/Maj.* 27/6/55)	24/8/52
Hollingdale, K. E.	26/10/52
Forder, R. E.	16/1/53
Bilby, C. R.	22/3/53
Morton, L.	12/4/53
Freeman, F. A.	1/5/53
Watkin, G. R.	16/9/53
Rogers, R.	21/3/54
Williams, J.	21/3/54
Houghton, E. E.	22/3/54
Wicken, W. A.	9/4/54
Smith, S.	23/5/54
Nicholas, S. C.	12/1/55
McArdle, D.	28/1/55
Walmsley, J. H.	3/2/55
Crook, R. J.	23/2/55
Ellis, G. K. G. (*A/Capt.* 7/6/55)	23/2/55
Smith, C. T.	24/4/55
Perry, R.	11/7/55

2nd Lieutenants.

Bunning, P. S. C.	10/8/53
Potter, J.	9/11/53
Charlton, A. C.	31/1/55
Cooper, D. M.	1/3/55
Paterson, D. L.	19/6/55

National Service Officers

Captains.

Jampel, H., *M.B.*	23/1/50
Jones, O. L., *L.R.C.P.*, *L.R.C.S.*	7/5/51
Leonard, J., *M.R.C.S.*, *L.R.C.P.*	7/5/51
Yates, D. H., *M.B.*	7/5/51
Taylor, J. C., *M.B.*	7/5/51
Cogavin, E. J., *M.B.*	7/5/51
Pagdin, G. H., *M.B.*	30/5/51
Copley, E. L., *M.B.*	30/5/51
Kerr, W. D., *M.B.*	30/5/51
Thomas. J. D., *M.B.*	18/6/51

Digitized by Google

Captains—contd.

McLauchlan, A. E., *M.B.*	18/6/51
Mann, E. J., *M.B.*	9/7/51
O'Dwyer, J. M., *M.B.*	9/7/51
Watson, J. A. G., *M.B.*	30/7/51
Mitchell, J. G., *M.B.*	30/7/51
Sloman, R., *M.R.C.S.*, *L.R.C.P.*	3/8/51
Bowie, N. J. B., *M.B.*	20/8/51
Brown, H., *M.B.*	20/8/51
Langley, G. E., *M.B.*	20/8/51
Roy, J. R., *M.B.*	20/8/51
Worlock, M. S. G., *M.R.C.S.*, *L.R.C.P.*	20/8/51
Bainbridge, G. W., *M.B.*	20/8/51
McKenzie, J. V., *M.B.*	20/8/51
Reid, J. M., *M.B.*	20/8/51
Whitaker, T. H., *M.B.*	20/8/51
Brandreth, T. K., *B.M.*	20/8/51
Von Bergen, J. E., *M.B.*	10/9/51
Bowden, P. W., *M.B.*	10/9/51
Creedy-Smith, M. P., *M.B.*	10/9/51
Welbourne, A. S., *B.M.*	10/9/51
Reid, A. W., *M.B.*	10/9/51
Dickerson, R. P. G., *M.B.*	10/9/51
Pearson, P., *M.R.C.S.*, *L.R.C.P.*	10/9/51
Harrington, J., *M.B.*	1/10/51
Wakely, J. H., *B.M.*	1/10/51
Broman, S. M., *M.B.*	1/10/51
Poole, P. B., *M.B.*	1/10/51
Stevens, J., *M.B.*	1/10/51
Richards, H. H., *M.B.*	1/10/51
Yule, R., *M.B.*	22/10/51
Ross, W. A., *M.B.*	22/10/51
Graham, J. A. G., *M.B.*	22/10/51
Anderson, J. A. D., *M.B.*	22/10/51
Hyde, I., *M.B.*	22/10/51
Kay, B., *L.M.S.S.A.*	22/10/51
Kerr, D. S., *M.B.*	22/10/51
Shawdon, H. H., *M.R.C.S.*, *L.R.C.P.*	22/10/51
Boyle, J. F., *M.B.*	22/10/51
Nixseaman, D. H., *M.B.*	22/10/51
Cruikshank, D. McD., *M.B.*	22/10/51
Johnstone, I. M., *M.B.*	13/11/51
Cameron, I. A., *M.B.*	13/11/51
Hargadon, E. J., *M.B.*	13/11/51
Dick, D. A. T., *M.B.* (*Seconded to O.T.C.*)	4/12/51
Edgar, A., *M.B.*	2/1/52

Captains—contd.

Munro-Fauvre, A. D., *B.M.*	22/1/52
Padget, K. I., *M.B.*	22/1/52
Arnall, H. G., *M.B.*	22/1/52
Allen, N. J., *M.B.*	12/2/52
Flanagan, W. L., *M.B.*	12/2/52
Veitch, D., *M.B.*	12/2/52
Jones, E. L., *M.B.*	12/2/52
Silver, J. H. F., *M.B.*	12/2/52
Heeler, W. R., *M.B.*	5/3/52
de Caestecker, J. J., *M.B.*	5/3/52
Moses, G. J., *M.B.*	5/3/52
Rees, H. M. N., *M.B.*	5/3/52
Hunter, M. J., *M.B.*	27/3/52
Ross, W. M., *M.B.* (*A/Maj.* 30/4/55)	27/3/52
Shubert, S., *M.B.*	27/3/52
Murphy, J., *M.B.*	16/4/52
Hey, R. S. T., *M.B.*	16/4/52
Bruce, W. R., *M.B.*	16/4/52
Campbell, D. A. F., *M.B.*	16/4/52
Thompson, J., *M.B.*	16/4/52
Raines, R. J. H., *M.B.*	16/4/52
Anderson, I. K., *B.M.*	7/5/52
Turner, W., *M.B.*	7/5/52
Will, A. A., *M.B.*	7/5/52
Hammett, P. J., *M.R.C.S.* *L.R.C.P.*	7/5/52
Doorly, C. M., *M.B.*	28/5/52
Gordon, D. T., *M.B.*	18/6/52
Hewitt, K. M., *M.B.*	18/6/52
McHugh, E. B., *M.B.*	18/6/52
Sheehan, G. P., *M.B.*	18/6/52
Walker, T. H., *L.R.C.P.*, *L.R.C.S.*	9/7/52
Brain, D. J., *M.B.*	9/7/52
Duncan, P. G. J., *M.B*, *L.R.C.P.*	9/7/52
Chew, H. E. R., *M.B.*	9/7/52
Blood, W. B., *M.B.*	9/7/52
Sowerby, P. R., *M.B.*	9/7/52
Reader, A. M., *M.B.*	9/7/52
Warren, P. K. G., *M.B.*	9/7/52
Begg, W. H. B., *M.B.*	9/7/52
Farrant, P. C., *M.B.*	30/7/52
Cook, P. J., *M.B.*	30/7/52
Hinton, L., *M.B.*	30/7/52
Rees, D. St. J. D., *M.B.*	30/7/52
Stewart, J. A. B., *M.B.*	30/7/52
Williams, J. L., *M.B.*	30/7/52

Digitized by Google

Royal Army Medical Corps—Territorial Army—National Service Officers—*continued*

Captains—contd.

Robinson, T. M., *M.B.E.*, *M.B.*	20/8/52
Stirling, W. N., *M.B.*	20/8/52
Eve, J. R., *M.B.*	20/8/52
Evason, F. H., *M.B.*	20/8/52
Laughland, A. W., *L.R.C.P.*, *L.R.C.S.*	20/8/52
Smith, G. L., *M.B.*	20/8/52
Davies, B. M., *M.B.*	20/8/52
Latchford, J. H., *M.B.*	20/8/52
Burgess, P., *M.B.*	20/8/52
Hurst, G., *M.B.*	20/8/52
Anderson, T., *M.B.*	20/8/52
Corson, J. G., *M.B.*	20/8/52
Young, A. B., *M.B.*	20/8/52
Dinmore, P., *M.R.C.S.*, *L.R.C.P.*	10/9/52
Lang, W., *M.B.*	10/9/52
McEwan, J., *M.B.*	10/9/52
Parkin, J. W., *M.B.*	10/9/52
Sherret, D., *M.B.*	10/9/52
Evans, H. S., *M.B.*	10/9/52
Brown, W. C., *M.B.*	10/9/52
Baker, W. de C., *M.B.*	1/10/52
Budge, H., *M.B.*	1/10/52
Dalby, J. E., *M.B.*	1/10/52
Fudge, B. J., *M.B.*	1/10/52
Graham, P. A., *M.B.*	1/10/52
Morris, S. E. L., *M.B.*	1/10/52
Noar, A., *M.B.*	1/10/52
Morris, E. D., *M.B.*	1/10/52
Howie, G. F. A., *M.B.*	1/10/52
Jones, D. T., *M.B.*	1/10/52
Levell, G. A., *M.R.C.S.*, *L.R.C.P.*	1/10/52
Brabbin, W., *L.R.C.P.*, *L.R.C.S.*	1/10/52
Bell, H. H. G., *M.R.C.S.*, *L.R.C.P.*	1/10/52
Cowan, W. K., *M.B.*	22/10/52
Saul, R. W., *M.B.*	22/10/52
Simpson, F. O., *M.B.*	22/10/52
Green, N. S., *M.B.*	22/10/52
Sturdy, D. E., *M.B.*	22/10/52
Gang, S. G., *M.B.*	22/10/52
Currie, R. D., *M.B.*	22/10/52
McAdoo, H. M., *M.B.*	22/10/52
Goldsmid, D. J., *M.B.*	22/10/52
Caulfield, R. A., *M.B.*	22/10/52

Captains—contd.

Hardie, C. J., *M.B.*	22/10/52
Honeyman, D. G. W., *M.B.* (*Seconded to O.T.C.*)	22/10/52
Surman, J. S. V., *M.B.*	12/11/52
Garrett, L. E., *M.R.C.S.*, *L.R.C.P.*	12/11/52
Henderson, R. T. S., *M.B.*	12/11/52
Greig, D. C., *M.B.*	3/12/52
Clark, J. A., *M.B.* (*A/Maj.* 25/12/53)	3/12/52
Jones, K., *M.B.*	28/1/53
Alexander, R. W. S., *M.B.*	28/1/53
Gunn, A. A., *M.B.*	28/1/53
Freeman, W. E., *M.B.*	18/2/53
Snow, R. G., *M.B.*	18/2/53
Sloan, H. H., *M.B.*	18/2/53
Emery, F. W. M., *M.B.*	18/2/53
Crymble, B., *M.B.*	18/2/53
Grindlay, W., *M.B.*	18/2/53
Adam, J. I., *M.B.*	18/2/53
Crosskey, P. H., *M.B.*	18/2/53
Hyman, A. A., *M.B.*	10/3/53
Howell, J. B. L., *M.B.*	10/3/53
Scott, M. J., *M.B.*	10/3/53
Bryan, A. C., *M.B.*	10/3/53
Burgess, J., *M.B.*	10/3/53
Wallace, J. R. C., *L.M.S.S.A.*	17/3/53
Fitzgerald, B., *M.B.*	23/3/53
Eykelenboom, J. A., *M.B.*	31/3/53
Shepherd, R. C., *M.B.*	31/3/53
Clarke, J. A. G., *M.B.*	31/3/53
Asbury, J. F. P., *M.B.*	31/3/53
Toke, E., *M.B.*	21/4/53
Cross, H. C., *M.B.*	21/4/53
Shanks, W. R., *L.M.S.S.A.*	12/5/53
Boultbee, P. J., *M.B.*	12/5/53
McCullough, S. C., *M.B.*	14/7/53
Brookes, M., *B.M.*	5/8/53
Cameron, K. A., *M.B.*	25/8/53
Fairhurst, B. J., *M.B.*	25/8/53
Turner, R. M., *M.B.*	25/8/53
Gascoigne, D., *M.B.*	25/8/53
Clulow, G. E., *M.B.*	15/9/53
Coomes, E. N., *M.B.*, *M.R.C.P.*	15/9/53
Dunnill, M. S., *M.B.*	15/9/53

Digitized by Google

Royal Army Medical Corps—Territorial Army—National Service Officers—*continued*

Captains—contd.

Hyder, C. B., *M.R.C.S., L.R.C.P.*	15/9/53
Pickering, F. C., *M.B.*	15/9/53
Round, P. H., *M.B.*	15/9/53
Smith, D. W., *M.B.*	15/9/53
Hobsley, M., *M.B.*	6/10/53
Rigby, J. G., *M.B.*	6/10/53
Watson, H. S. K., *M.B.*	6/10/53
Simpson, W. A., *M.B.*	6/10/53
Urquhart, A. S., *M.B.*	6/10/53
Unsworth, A., *M.B.*	6/10/53
Bragan, K., *M.B.*	27/10/53
Ager, J. A. M., *M.B.*	27/10/53
MacDonald, R., *M.B.*	27/10/53
Tucker, P. W., *M.B.*	27/10/53
Williamson, A. R., *M.B.*	27/10/53
Leach, J. W., *L.M.S.S.A.*	17/11/53
Darlaston, P. J., *M.B.*	17/11/53
Fleetwood, H. G., *M.B.*	8/12/53
Lansdown, P. F. P., *M.B.*	8/12/53
McHugh, F. J., *M.B.*	8/12/53
Simmons, P. H., *M.B.*	8/12/53
Wells, R. S., *M.B.*	8/12/53
Alexander, A. H., *M.B.*	1/1/54
Coakley, T. R. P., *L.M.S.S.A.*	26/1/54
Libbert, S. D., *M.R.C.S., L.R.C.P.*	26/1/54
Vance, J. H., *M.B.*	26/1/54
Jones, E. E., *M.B.*	26/1/54
Sumner, D. W., *M.B.*	16/2/54
Riddell, W. D., *M.B.*	16/2/54
Hodgson, C., *M.B.*	16/2/54
Whittaker, W. A., *M.B.*	16/2/54
Poynton, J. A. N., *M.B.*	16/2/54
Alexander, D. M., *M.B.*	9/3/54
Armstrong, A., *M.B.*	9/3/54
Bowers, K. E. J., *M.R.C.S., L.R.C.P.*	9/3/54
Phillips, D. W. L., *M.R.C.S., L.R.C.P.*	9/3/54
Tennant, E. R. H., *M.B.*	9/3/54
Donald, J. R., *M.B.*	9/3/54
Naysmith, J. N., *M.B.*	9/3/54
Dorward, W. F. M., *M.B.*	9/3/54
Keane, J. A. N., *M.B.*	26/3/54

Captains—contd.

Mansfield, C. L., *M.R.C.S., L.R.C.P.*	30/3/54
Preston, W. E. B., *M.B.*	30/3/54
Pinsky, M. H., *L.R.C.P., L.R.C.S.*	30/3/54
Church, G., *M.B.*	2/4/54
Carmichael, A. R., *M.R.C.S., L.R.C.P.*	20/4/54
O'Malley, J. E., *M.R.C.S., L.R.C.P.*	20/4/54
Clarke, R. W. H., *M.B.*	20/4/54
Rigg, J. M., *M.B.*	20/4/54
Booth, C. J., *M.B.*	20/4/54
Park, G., *M.B.*	11/5/54
Cairns, H., *B.M.*	11/5/54
Dadswell, J. V., *M.B.*	11/5/54
Gough, H. M., *M.B.*	11/5/54
Myles, D. MacD. G., *M.B.*	18/5/54
Brown, J. R., *M.B.*	3/6/54
Hanna, G. B., *M.B.*	3/6/54
Sewell, M. S., *M.B.*	3/6/54
Foster, A. R., *M.B.*	3/6/54
Doohan, J., *M.B.*	3/6/54
Troup, J. B., *M.B.*	3/6/54
Dansie, O., *M.B.*	22/6/54
Weston, T. E. T., *M.B.*	22/6/54
Fenton, L. M., *M.R.C.S., L.R.C.P.*	13/7/54
Seddon, J. A., *M.B.*	13/7/54
White, W. D., *M.B.*	13/7/54
Cookson, T. S., *M.B.*	13/7/54
Ball, J. G., *M.B.*	13/7/54
Cooper, N. F. D., *M.B.*	13/7/54
Hood, P. A., *M.B.*	13/7/54
Bruce, J. D., *M.B.*	10/8/54
Barlow, D. T. C., *M.B.*	10/8/54
Evans, R. R., *M.B.*	10/8/54
Jackson, G. C., *M.B.*	10/8/54
Smyth, F. J. R., *M.B.*	10/8/54
Cole, J. B., *M.B.*	10/8/54
Lloyd, C. G., *M.B.*	10/8/54
Cookson, G. A. H., *M.B.*	10/8/54
Edmondson, K. W., *M.B.*	10/8/54
Jackman, M., *M.B.*	10/8/54
Miller, J. S., *M.B.*	10/8/54
Powell, D. C., *M.B.*	10/8/54

Digitized by Google

Royal Army Medical Corps—Territorial Army—National Service Officers—*continued*

Captains—contd.

Morrall, J. T. F., *M.B.*	10/8/54
Owen, G. B., *M.B.*	10/8/54
Petrie, R. A. N., *M.R.C.S.*, *L.R.C.P.*	10/8/54
Thomas, A. O., *M.B.*	10/8/54
Wolfendale, R. E., *M.B.*	10/8/54
Jarvis, J. A., *M.B.*	24/8/54
Sturridge, J. F., *M.R.C.S.*, *L.R.C.P.*	31/8/54
Kilpatrick, W. G., *M.B.*	31/8/54
MacLean, E. S., *M.B.*	31/8/54
Wakeley, D., *M.R.C.S.*, *L.R.C.P.*	31/8/54
Heys, R. F., *M.B.*	31/8/54
Wood, G. H., *M.B.*	31/8/54
Boyle, R. T., *M.B.*	31/8/54
Frame, W. T., *M.B.*	31/8/54
Graham, A. G., *M.B.*	31/8/54
McNicol, G. P., *M.B.*	31/8/54
Hughes, J., *M.B.*	31/8/54
Laithwaite, B. W., *M.B.*	31/8/54
Markham, C. R., *M.B.*	31/8/54
Mathews, C. N., *M.B.*	31/8/54
Muende, J. H., *M.B.*	31/8/54
Shaw, A., *M.B.*	31/8/54
Walker, D., *M.B.*	31/8/54
Richards, D. H., *M.B.*	31/8/54
Ashworth, B., *M.B.*	31/8/54
Ecob, C. C., *M.B.*	31/8/54
Allen, P. G., *M.B.*	21/9/54
Bellby, J. O. W., *B.M.*	21/9/54
Cohen, C., *M.R.C.S.*, *L.R.C.P.*	21/9/54
Crook, P. A., *M.B.*	21/9/54
Gill, R. B., *M.B.*	21/9/54
Henderson, R. W., *M.B.*	21/9/54
Horton, W. E. J., *M.B.*	21/9/54
MacGillivray, J. B., *M.B.*	21/9/54
Mather, R. J., *M.B.*	21/9/54
Pick, J. T. H., *M.B.*	21/9/54
Rankin, J., *M.B.*	21/9/54
Tilsley, G. N. W., *M.B.*	21/9/54
Tragen, L., *M.B.*	21/9/54
Raby, J. R., *M.B.*	12/10/54
Holbrook, B. W., *M.B.*	12/10/54
Taylor, D. E. M., *M.B.*	12/19/54

NON-MEDICAL SECTION

Lieutenants.

Sanders, N. H.	1/11/54
Parker, J. B.	22/8/55
Brown, H. A.	22/8/55

2nd Lieutenants.

Lofts, B.	1/11/52
Pisani, J. N. G.	28/2/53
Bamford, N. E. C.	9/10/53
Imrie, W. L. C.	23/4/55

Supernumerary for service with the Training Corps

Smith, Lt. G. H., *T.D.*, *M.B.* (*A/Maj.* 30/4/48) 21/10/42

Units of the Army Cadet Force affiliated to Units of the Royal Army Medical Corps—Territorial Army.

Glasgow Coy. Jewish Lads' Brigade.

Digitized by Google

ROYAL ARMY ORDNANCE CORPS

The Arms of the Board of Ordnance within the Garter surmounted by the Crown.—"*Sua tela tonanti.*"

Agents—Messrs, Glyn, Mills & Co., Holt's Branch.
Regimental Depot, R.A.O.C.—Blackdown, Hants.
Regimental Journal—"The Royal Army Ordnance Corps Gazette," R.A.O.C. Gazette Office, Blackdown, Hants.

Regimental Association—The Royal Army Ordnance Corps Association, Technical Stores Sub-Depot, Long Drive, Greenford, Middlesex.

The Royal Army Ordnance Corps Aid Society, Field Stores, Aldershot.

For Record Office ... ... *see* column 2906.
For Regimental Pay Office ... ... *see* column 2912.

Uniform—Blue. *Piping*—Scarlet.
Facing Colour—Scarlet.

Allied Corps

The Royal Canadian Ordnance Corps
Royal Australian Army Ordnance Corps
Royal New Zealand Army Ordnance Corps
South African Ordnance Corps
The Ceylon Army Ordnance Corps
Pakistan Army Ordnance Corps.
Army Ordnance Corps of India.

Colonel-in-Chief ... ... THE QUEEN

Officer Commanding Regimental Depot—Wilson, Lt.-Col. (*temp.*) H. M., i.m.

Colonels Commandant.

Williams, Maj.-Gen. *Sir* Leslie H., *K.B.E.*, *C.B.*, *M.C.*, ret. pay, *o.* 1/1/45
Richards, Maj.-Gen. W. W., *C.B.*, *C.B.E.*, *M.C.*, ret. pay, *o.* [*l*] 1/1/47
Swiney, Maj.-Gen. *Sir* G. A. Neville, *K.B.E.*, *C.B.*, *M.C.*, ret. pay, *o.* (*Hon. Col. R.A.O.C.*(*T.A.*)) 7/12/54

Director of Ordnance Services

Cutforth, Maj.-Gen. L. E., *C.B.*, *C.B.E.*, *o.* 22/4/55

Major-Generals.

Cutforth, L. E., *C.B.*, *C.B.E.*, *o.* 25/5/51
Oakeshott, J. F. F., *C.B.*, *C.B.E.*, *o.* 14/10/53
Brown, E. G., *C.B.*, *C.B.E.*, *o.* 6/4/54
Crawford, G. O., *C.B.E.*, *o.* 20/5/55

Brigadiers.

Hunt, C., *A.D.C*, *o.* 8/7/53
Hooley, St. J. C., *C.B.E.*, *o.* 6/4/54
Caruana-Dingli, G., *o.* 12/4/54

Colonels.

Jones, B. D., *C.B.E.*, *o.* (*T/Brig.* 1/11/47) 16/9/50
Turnbull, L. C., *o.* (*T/Brig.* 19/1/52) 11/5/51
Arnold-Edwards, C., *O.B.E.*, j.s.s.c., *p.s.c.*, *o.* (*T/Brig.* 20/2/53) 19/5/51
Phillpotts, C. W., *p.s.c.*, *o.* (*T/Brig.* 13/11/52) 25/5/51
Mackenzie, H. F., *C.B.E.* (*T/Brig.* 1/6/53) 25/5/51
Hildreth, H. J. C., *C.B.E.*, *o.* (*T/Brig.* 21/8/44) 29/2/52
Lambert, B. A. P., *O.B.E.*, *A.M.I.I.A.*, *p.s.c.*, *o.* (*T/Brig.* 8/7/53) 10/3/52
McVittie, C. H., *C.B.E.*, *o.* (*T/Brig.* 10/9/48) 1/4/52
Mitchell, H. S., *o.* (*T/Brig.* 31/10/52) 1/4/52
Fernyhough, A. H., *M.C.*, *p.s.c.*(*T/Brig.* 18/2/54) 1/4/52
‡ Jones, R. L. J., *o.* (*T/Brig.* 18/2/54) 1/4/52
Volkers, R. J., *O.B.E.* (*T/Brig.* 15/3/54) 20/7/52

Colonels—contd.

Innes Hopkins, R. H., *p.s.c.* (*T/Brig.* 13/1/55) 29/7/52
Snook, W. F., *o.* (*T/Brig.* 20/11/53) 26/12/52
Kinna, C. J., *O.B.E.*, j.s.s.c., *p.s.c.*, *o.* (*T/Brig.* 22/7/54) 6/1/53
Tarrant, V. F. D., *p.s.c.*, *o.* 3/4/53
Morris, F., *C.B.E.*, j.s.s.c., *p.s.c.*, *o.* 8/7/53
Meech, R. J., *M.B.E.* 14/10/53
Ferguson, R. H., *O.B.E.* 18/12/53
Payne, G. Le F., *o.* 1/4/54
Prentis, H. L., *C.B.E.*, *p.s.c.*, *o.* 6/4/54
Blundell, R. V., *C.B.E.* 12/4/54
Murphy, J. C., *M.A.*, *B.Sc.*, *A.R.I.C.*, *i.o.o.* 19/6/54
Hume, J. L., *O.B.E.*, *p.s.c.*, *o.* 8/4/55
Tobin, C. J., *C.B.E.*, *i.o.o.* 14/4/55
Sheffield, J., *p.s.c.*, *o.* 14/4/55
Burkin, B. 14/4/55
Bird, R. E. 14/4/55
Eaton, J., *O.B.E.*, *p.s.c.* 14/4/55
Hamilton, T. P., *p.s.c.* 14/4/55
Moss, R. E., *M.V.O.*, *O.B.E.* 14/4/55

Lt.-Colonels.

Russell, W. E., *o.* 9/8/47
Finney, R. H. A. P., *o.* 11/8/48
De Doménicō, G. E., *o.* 3/10/48
Else, F. H. *o.* (*T/Col.* 15/8/49) 7/1/49
Bowerman, E. R. M., *o.* (*T/Col.* 16/1/53) 1/10/49
Bransbury, S. P. B., *o.* (*T/Col.* 4/2/51) 31/12/49
Mayes, G. W. C., *o.* 31/12/49
Carmichael, D. R. G., *o.* (*T/Col.* 2/11/52) 31/12/49
Arnold-Edwards, P., *p.s.c.*, *o.* (*T/Col.* 27/3/47) 31/12/49
Lancefield-Staples, W. H., *p.s.c.* (*T/Col.* 24/2/54) 10/4/50
Shine, W. B., *O.B.E.*, *p.s.c.*, *o.* (*T/Col.* 26/1/47) 20/4/50

‡ Representative Colonel Commandant for 1955.

Digitized by Google

Royal Army Ordnance Corps—*continued*

***Lt.-Colonels*—contd.**

Gibbons, J. A., *O.B.E.*, *o.*	16/9/50
Briffa, G. W., *O.B.E.*, *o.*, *y.* [*l*]	12/4/51
Whitaker, C. E., *o.*	19/5/51
Worsdell, G. W., j.s.s.c., *p.s.c.*, *o.* (*T/Col.* 24/7/54)	25/5/51
Russell, D. J., *O.B.E.* (*T/Col.* 13/11/50)	2/11/51
Dickinson, R. J., *p.s.c.*	2/11/51
Lucken, E. T. W. (*T/Col.* 23/3/53)	2/11/51
Orton, E. (*T/Col.* 20/8/54)	2/11/51
Omand, J.	2/11/51
Watt, J. H. S., *B.Sc.*, *A.M.I.I.A.*, *i.o.o.* (*T/Col.* 28/12/54)	2/11/51
Allsop, F. H., *O.B.E.*	2/11/51
Woods, M. J. W. (*T/Col.* 13/8/54)	2/11/51
Barrell, H. A. J., *p.s.c.*	2/11/51
Kirkpatrick, R. (*T/Col.* 19/9/52)	2/11/51
Nilsson, N. F. (*T/Col.* 12/9/51)	2/11/51
Lowe, T. M. O'H., *p.s.c.*	2/11/51
Cable, G. E. P.	2/11/51
Burden, L. A., *O.B.E.* (*T/Col.* 19/3/55)	2/11/51
Allen, R. M., *O.B.E.*, j.s.s.c., *p.s.c.* [L]	2/11/51
Dinsmore, R. J., *B.A.*, *p.s.c.* (*T/Col.* 20/9/54)	2/11/51
Douglas, J. S.	2/11/51
Northey, J. C., *i.o.o.* (*T/Col.* 1/1/51)	2/11/51
Stevenson, A. I. R., *p.s.c.*	2/11/51
Hoyland, S. J., *M.B.E.* (*T/Col.* 1/3/54)	2/11/51
Sellars, C., *C.B.E.* (*T/Col.* 16/6/47)	2/11/51
Bambridge, F. F.	2/11/51
Jackson, B. B., *O.B.E.* (*T/Col.* 25/7/53)	2/11/51
Bradley, K. W., *M.B.E.*	2/11/51
Webb, E. J., *M.B.E.*, *B.Sc.*, *i.o.o.*	2/11/51
Mills, J.	2/11/51
Bunt, W. H. B.	2/11/51
Keeling, J. G., *T.D.*, *p.s.c.*	2/11/51
Savill, M. D., *O.B.E.*, *p.s.c.*, *o.*	2/11/51
Harper, C. K. M., *i.o.o.*	2/11/51
Hatton, T. E., *O.B.E.*	2/11/51
Mallory, B. W., *O.B.E.*	2/11/51
Brown, J.	2/11/51
Whitnall, W. W., *O.B.E.*, i.m.	2/11/51
Barry, E. V., i.m.	2/11/51
Parry-Davies, D. C., *o.*	2/11/51
Ranson, E. V., *O.B.E.*, *M.I.I.A.*, *o.*	2/11/51
Pitt, C. W. P. [*l*]	2/11/51
Brakes, H. A., *M.B.E.*, *p.s.c.*	2/11/51
Baker, D. S., *T.D.*	2/11/51
Gibbs, D. A. C.	2/11/51
Hatfield, A. T., *O.B.E.*	2/11/51
Duncan, A.	2/11/51
Wortham, G. C. H., *O.B.E.*, *p.s.c.*, *o.* (*T/Col.* 27/11/54)	2/11/51
Newsum, H. K., *p.s.c.*, i.m.	2/11/51
Greenway, C. D. W. K.	2/11/51
Ford, W. M., *O.B.E.*	2/11/51
Carmichael, H. R., *M.C.*, i.m.	2/11/51
Andrews, W. E., *p.s.c.*	2/11/51
Wiggins, R. A. J., *O.B.E*	2/11/51

***Lt.-Colonels*—contd.**

Moore, St. G. J. S., *o.*	2/11/51
Parkinson, E., *M.B.E.*, *M.I.I.A.*	2/11/51
Patrick, R. M. N., *p.s.c.*, *o.* [*l*]	2/11/51
Tobin, R. H., *p.s.c.*	29/2/52
Wood, W. A., *A.M.I.I.A.*	18/3/52
Alden, H. R., *p.s.c.*	24/3/52
Cowan, C. R., i.m.	1/4/52
Jobson-Scott, R. M., i.m.	1/4/52
Marshall, W. E., i.m.	1/1/53
Hall, R. M., *p.s.c.*	6/1/53
Browne, K., *O.B.E.*, *o.*	1/4/53
Jackson, J. E., i.m.	1/4/53
Gibson, D. H. M., *i.o.o.*	1/4/53
Medhurst, K. W., *A.M.I.I.A.*	1/4/53
Pinner, D. A.	1/4/53
Kenney, W. A., *O.B.E.*, i.m.	1/4/53
Tyrrell, W. P., *A.M.I.I.A.*	1/4/53
Doyle, R. S., *O.B.E.*, j.s.s.c.	3/4/53
Tasman, B. E., *M.B.E.*	5/5/53
Luke, A. J.	8/7/53
G.C. Eastman, W. M., *p.s.c.*, *i.o.o.*	14/10/53
Gomersall, J. H., *O.B.E.*, *A.M.I.I.A.*	18/12/53
Leir, P. A. A., *A.M.I.I.A.*	1/4/54
Slingsby, S. G., *O.B.E.*, *p.s.c.*	1/4/54
May, H. T., *O.B.E.*	1/4/54
Edwards, H. W., *A.M.I.I.A.*	1/4/54
Browne, J. P., *p.s.c.*, i.m.	1/4/54
Prangnell, J. L.	1/4/54
Miller, J. A.	1/4/54
Bailey, G. R.	1/4/54
Randall, H. O., *o.*	1/4/54
Hillman, C. C., *O.B.E.*, i.m.	6/4/54
Emmett, T. H., *M.B.E.*	12/4/54
Wall, A. C., *M.B.E.*	19/6/54
Govier, J. C., i.m.	29/7/54
Horsey, E. A., *O.B.E.*, i.m.	27/9/54

Majors.

Webster, G. F. A.	1/7/46
Manton, W. R., *O.B.E.*, *T.D.*	1/7/46
Hall, W. W.	1/7/46
Suddaby, A. M.	1/7/46
Vinning, R. S. E. M.	1/7/46
Roberts-Harry, E., *i.o.o.*	1/7/46
Power, T. G. B.	1/7/46
Rieu, E. A.	1/7/46
Sims, N. G. E., *M.B.E.* (*T/Lt.-Col.* 2/6/50)	1/7/46
Pickering, G. W.	1/7/46
Ferro, W. G. *g**., *o.*, i.m. [*l*]	1/7/46
Anson, K. G., *i.o.o.*	1/7/46
Constantine, R. K. (*T/Lt.-Col.* 21/2/49)	1/7/46
Thomson, H. H., i.m.	13/7/46
Turton, C. E. N.	1/8/46

Digitized by Google

***Majors*—contd.**

Craigen, K. (*T/Lt.-Col.* 1/11/47) **24/8/46**
Bevan, T. A. C., *T.D.*, *A.M.I.I.A.* 10/2/47
Butcher, N. F. **13/4/47**
Hereford, C. G. (*T/Lt.-Col.* 17/10/49) **13/4/47**
Vaughan, P. H., *A.M.I.I.A.* 13/5/47
Bennett, K. de B. 15/6/47
Thomas, S. J. 29/8/47
Johnstone, A. J. F., *p.s.c.* 30/8/47
Sidley, J. (*T/Lt.-Col.* 4/7/43) **4/9/47**
Naylor, C. C. F. 9/9/47
Muirhead, R. R., *p.s.c.* (*T/Lt.-Col.* 14/12/53) 31/1/48
Gleeson, E. C. **31/1/48**
Stamp, P. E., *g.*, *i.o.o.* **29/8/48**
Gordon, W. D., i.m., *o.* (*T/Lt.-Col.* 29/6/53) **29/8/48**
Dawe, R. L., *p.s.c.* (*T/Lt.-Col.* 1/10/53) **29/8/48**
Welch, S. E., *p.s.c.* **9/9/48**
Hayton, J., *M.B.E.*, *B.E.M.*, *i.o.o.* (*T/Lt.-Col.* 20/10/52) 24/9/48
Manley, B. V., i.m. **26/9/48**
Amey, C. F., *A.M.I.I.A.* 22/11/48
Pearson, R. D., i.m. **24/11/48**
Wyatt, G. F. **24/11/48**
Lamb, R. E., *A.M.I.I.A.* (*T/Lt.-Col.* 7/3/51) 24/11/48
Butcher, T. W. (*T/Lt.-Col.* 23/10/53) 24/11/48
Wells, E. F., *A.M.I.I.A.* (*T/Lt.-Col.* 12/11/52) 24/11/48
Austen, A. F., *M.B.E.*, *B.E.M.* 24/11/48
Duff, J. L. **24/11/48**
Dixie, K. G. **24/11/48**
Brett, L. G. (*T/Lt.-Col.* 10/3/52) **24/11/48**
Briggs, J. T. (*T/Lt.-Col.* 30/9/54) 24/11/48
Watts, P. A., *M.A.*, *A.M.I.I.A.*, *p.s.c.* (*T/Lt.-Col.* 1/6/51) 30/1/49
Bouverie-Brine, J. I., *p.s.c.* (*T/Lt.-Col.* 28/10/54) 30/1/49
Page, F. F. B. **30/1/49**
Hynes, A. R. F., *M.C.* (*T/Lt.-Col.* 28/9/53) 31/1/49
Pettifor, A. A., *O.B.E.* (*T/Lt.-Col.* 1/7/51) 2/2/49
Dainty, F.L., *A.M.I.I.A.* (*T/Lt.-Col.* 15/12/51) 15/2/49
Keith, G. W. (*T/Lt.-Col.* 29/9/54) 2/3/49
Eddison, H., i.m. (*T/Lt.-Col.* 16/9/52) **9/3/49**
Phipps, K. R. (*T/Lt.-Col.* 2/11/53) 31/3/49
Hayward, F. D., i.m. (*T/Lt.-Col.* 18/8/54) 2/4/49
Ganson, L. J. (*T/Lt.-Col.* 21/9/53) 15/4/49
Yates, R. A., *i.o.o.* (*T/Lt.-Col.* 16/4/55) 22/4/49
Martin-Jenkins, A. A., *T.D.*, *p.s.c.* (*T/Lt.-Col.* 23/1/51) 5/5/49
Welsh, W. A. J., i.m. (*T/Lt.-Col.* 15/4/54) 8/5/49
Craig, S. R. (*T/Lt.-Col.* 8/6/54) 9/5/49
Humphreys, M. G., i.m. (*T/Lt.-Col.* 29/7/53) 9/5/49
Prescott, J. J. (*T/Lt.-Col.* 12/7/54) 12/5/49
Herbert, L. P. (*T/Lt.-Col.* 14/5/54) 14/5/49
Crooks, G. F., *O.B.E.*, i.m. (*T/Lt.-Col.* 17/3/52) 29/5/49
Loney, D. (*T/Lt.-Col.* 2/3/55) 5/6/49
Morgan, T. H. (*T/Lt.-Col.* 4/7/53) 6/6/49
Blyth, J., *i.o.o.*, i.m. (*T/Lt.-Col.* 7/12/53) 6/7/49
Longstaff, E. J., *M.B.E.* (*T/Lt.-Col.* 20/11/51) 7/7/49
Laverick, G., *p.s.c.* (*T/Lt.-Col.* 9/12/54) 21/7/49
Lamb, W. **8/8/49**
Fearnley, B. J. **17/8/49**

***Majors*—contd.**

Lee, H. M. C., *p.s.c.* (*T/Lt.-Col.* 29/4/54) 27/8/49
Going, R. J., *p.s.c.* (*T/Lt.-Col.* 30/7/54) 27/8/49
Mathews, G. F. T., i.m **27/8/49**
Baker, J. A. B. **27/8/49**
Shellswell, T. A., *M.I.I.A.*, *p.s.c.* (*T/Lt.-Col.* 15/8/53) 16/9/49
Wharton, C. T. C., (*T/Lt.-Col.* 28/10/54) 2/10/49
Brown, A. E. S. G., *M.C.*, i.m. (*T/Lt.-Col.* 28/7/52) 23/10/49
Brice, M. R. (*T/Lt.-Col.* 15/3/54) 8/11/49
Birtwistle, F., *M.B.E.* (*T/Lt.-Col.* 14/12/53) 26/11/49
Morrison, D. T., *A.M.I.I.A.* (*T/Lt.-Col.* 23/7/54) 10/12/49
Westerman, G. F., i.m. 13/12/49
King, F. P. (*T/Lt.-Col.* 28/7/54) 21/12/49
Webb, D. B., i.m. (*T/Lt.-Col.* 26/3/55) 28/12/49
Austin, P. H. (*T/Lt.-Col.* 27/6/55) 28/1/50
Sievwright, C. F. H., *p.s.c.* **28/1/50**
Marc, G. O. B., *O.B.E.*, *p.s.c.* (*T/Lt.-Col.* 5/4/51) **28/1/50**
Britton, J. B. G., i.m. (*T/Lt.-Col.* 12/1/54) 1/3/50
Halliday, P., *B.Sc.*, x., *p.t.s.c.*, *i.o.o.* (*T/Lt.-Col.* 15/11/54) 8/3/50
Pugh, G. A., i.m. (*T/Lt.-Col.* 24/4/54) 23/3/50
Ayton, G. F., *A.M.I.I.A.* (*T/Lt.-Col.* 21/5/54) 15/4/50
Tooley, C., *o.* (*T/Lt.-Col.* 2/4/52) **9/5/50**
Thomas, C. O. S., i.m. (*T/Lt.-Col.* 1/8/53) 11/5/50
Peters, R. V., *M.B.E.*, *i.o.o.* (*T/Lt.-Col.* 22/7/54) 11/6/50
Coates, L. A., i.m. (*T/Lt.-Col.* 18/8/52) **17/6/50**
Tredinnick, J. L., *i.o.o.* (*T/Lt.-Col.* 1/10/51) 23/6/50
Hall, W. A., *T.D.* (*T/Lt.-Col.* 6/5/55) 30/6/50
Lord, E., i.m., *o.* (*T/Lt.-Col.* 25/8/54) **1/7/50**
Warne, S. E., *p.s.c.*, *o.* (*T/Lt.-Col.* 10/4/54) **15/7/50**
Kenney, N. G. (*T/Lt.-Col.* 22/5/52) **29/7/50**
Wright, H. H., i.m. (*T/Lt.-Col.* 10/8/54) **29/7/50**
Tarsnane, B. J., i.m. (*T/Lt.-Col.* 3/6/54) **17/8/50**
Wilson, H. M., i.m. (*T/Lt.-Col.* 2/4/55) **23/8/50**
Hanafin, P. J. R., *M.B.E.*, *p.s.c.* 26/8/50
Murdoch, B., *M.B.E.* **26/8/50**
Richards, J. H. S., *p.s.c.* (*T/Lt.-Col.* 1/7/55) 20/9/50
Oxenbury, D. A., *O.B.E.*, *M.I.I.A.* (*T/Lt.-Col.* 11/11/50) 3/10/50
Collings, A. E. P., *i.o.o.* 10/10/50
Rafferty, C., i.m. (*T/Lt.-Col.* 22/6/55) 20/10/50
Campbell, G., *p.s.c.* (*T/Lt.-Col.* 17/10/55) 8/11/50
Bond, T. R. **14/12/50**
Forbes, J. L. W. **5/1/51**
Hildred, W. A., *O.B.E.*, i.m. (*T/Lt.-Col.* 8/1/51) 9/1/51
Wenden, W. G., *A.M.I.I.A.* 9/1/51
Barnett, G. W., i.m. (*T/Lt.-Col.* 7/9/55) 25/1/51
Garstin, H. C., *p.s.c.* (*T/Lt.-Col.* 25/7/55) 27/1/51
Mortimer, J. F. A., i.m. **27/1/51**
Downey, R. W. **5/2/51**
Potts, F. N., *T.D.* **13/2/51**
Young, A., j.s.s.c., *p.s.c.* (*T/Lt.-Col.* 19/4/54) 22/2/51
Adams, R. W. G. **12/3/51**
Cochrane, W. A. **18/3/51**

Digitized by Google

Royal Army Ordnance Corps—*continued*

***Majors*—contd.**

Persson, W. L., *p.s.c.* (*T*/*Lt.-Col.* 16/8/54) 23/3/51
Woolley, G. E. M., *i.o.o.* (*T*/*Lt.-Col.* 8/5/54) 31/3/51
Bailey, W. A. R., i.m. 5/4/51
Beddoe, A., i.m. 7/4/51
Taggart, A. E. 20/4/51
Muggeridge, H. G., *M.B.E.*, i.m. (*T*/*Lt.-Col.* 22/9/54) 23/4/51
Bessell, R. L. J. 28/4/51
Anderson, W. H. M., *p.s.c.* 25/5/51
Key, C. D., *M.B.E.*, j.s.s.c., *p.s.c.* (*T*/*Lt.-Col.* 29/7/55) 6/6/51
Bancroft, G. B. 9/6/51
Dansie, W. E. B., *O.B.E.*, *M.I.I.A.*, j.s.s.c. 20/6/51
bt. lt.-col. 1/7/54
Bennett, C. G. S. 22/6/51
Goode, F. D., *p.s.c.* 25/6/51
Henly-Stuart, R. W. 7/8/51
McCulloch, J. H., i.m. 8/8/51
Chandler, B. C. 25/8/51
Watts, A. G. 25/8/51
Gill, C. S., *A.M.I.I.A.* 29/8/51
Chidgey, C. C. 30/8/51
Tansley, A. 4/9/51
Flower, J. P. 11/9/51
Barker, K. R., *M.B.E.*, i.m. 16/9/51
Bass, G. L. St. P., i.m. 22/9/51
Dickinson, S. E., *A.M.I.I.A.* (*T*/*Lt.-Col.* 11/10/54) 24/9/51
Clayton, J. W., *M.B.E.* 30/9/51
Adlington, T. 1/10/51
Pettit, R. W., *A.M.I.I.A.* 3/11/51
Wallace, C. S., *o.* 30/11/51
Cain, D. M. 31/12/51
Hicks, L. H., *A.M.I.I.A.* 7/1/52
Meeking, W. W., i.m. 19/1/52
Collins, G. G. 26/1/52
Allen, C. F. 26/1/52
Lambert, J. B. 27/1/52
Bennett, J. A. 27/1/52
Winter-Goodwin, B. C. 2/2/52
Kerr, D. F. 18/2/52
Thompson, B. W., *i.o.o.*, i.m. 26/2/52
McCormick, R. 2/3/52
Moon, A. 9/3/52
Bathe, G. R., *M.B.E.*, *i.o.o.* 17/3/52
Siddle, E. W., *o.* 22/3/52
Allen, R. L., *B.Sc.*, x., *i.o.o.* (*T*/*Lt.-Col.* (125545) 1/3/54) 2/4/52
Gibson, B. B. 20/4/52
Wright, C. G., i.m. 27/4/52
Lowe, K. A., *T.D.*, i.m. 9/5/52
Harley-Peters, J. W., i.m. 24/5/52
Masters, G., i.m. 30/5/52
Miller, H. A., *i.o.o.*, i.m. 13/6/52
Wright, N. F., i.m. 19/6/52
Wilding-Jones, A. 23/6/52
Davis, D. H. 1/7/52
Fosbury, J. A., *M.C.*, *p.s.c.* 1/7/52
Burton, J. A., *i.o.o.* 1/7/52
Blantern-Haine, R. A. B. K., *p.s.c.* 1/7/52

***Majors*—contd.**

Dickson, P. N. L., *i.o.o.* 1/7/52
Lynch, P. L., *M.B.E.*, *i.o.o.* 1/7/52
Bate, R. T., *i.o.o.* 1/7/52
Jackson, B. H., *D.F.C.* 1/7/52
Ryan, E. J., i.m. 1/7/52
Suter, F. B. 3/7/52
Knight, H. M. A., *M.C.* 3/7/52
Petrie, I. G. M., *B.Sc.*, x., *p.s.c.*, *i.o.o.* 8/7/52
Wise, J. J. 20/7/52
McKell, W. S., *p.s.c.* 25/7/52
Haynes, L. R. E., i.m. 5/8/52
Green, C. W. 6/8/52
Clements, S. P. 8/8/52
McMurtrie, W. P. 17/8/52
Jones, W. L., *E.R.D.*, *i.o.o.* 17/8/52
Truss, R. C. B., *O.B.E.*, *i.o.o.* 27/8/52
Jacomb, B. L. B., *E.R.D.* 1/9/52
Parnaby, A. H., *M.B.E.* (*T*/*Col.* 24/5/54) 2/9/52
Caulfield-Kerney, D. R., *E.R.D.* 3/9/52
Darkin, R. B., *p.s.c.* 3/9/52
Keal, K. 10/9/52
Andrews, H. A., i.m. 19/9/52
Hancock, E. H., *A.M.I.A.A.* 6/10/52
Stephens, F. W. W. 21/10/52
Rawson-Gardiner, E. K., *i.o.o.* 22/10/52
Buckeridge, R. G. D. 22/10/52
Fraser A. H. 22/10/52
Allen, R. L., *i.o.o.* (380424) 22/10/52
d'Apice, R. H. J., *i.o.o.* 22/10/52
Waller, D. de W., *i.o.o.* 22/10/52
Duffield, H. D. H., *i.o.o.* 25/10/52
Lees, R. D., i.m. 29/10/52
Stronach, R. A. 30/11/52
Pexton, T. K., *p.s.c.*, *o.* (*local Lt.-Col.* 1/4/54) 1/12/52
Morrison, J. H. 18/12/52
Martin, A. L., *M.B.E.*, i.m. 20/12/52
Willstrop, R. H. 26/12/52
Cavendish, A. F. B. 30/12/52
Bruen, E. J. D. 31/12/52
Davidson-Tear, G. V. 3/1/53
Thomas, L. A., *T.D.*, *B.A.* 5/1/53
Cole, E. A. M. 11/1/53
Girvan-Brown, H. W., *M.C.*, i.m. 14/1/53
Pryce-Evans, S. A. 14/1/53
Brown, S. McM., *B.Sc.*, *p.t.s.c.*, *i.o.o.* 15/1/53
Burton, R. P., *i.o.o.* 16/1/53
Chapman, W. H., *p.s.c.*, *o.* 29/1/53
Head, J. R., *O.B.E.* 29/1/53
Jarman, A. R. 6/2/53
Dally, L. G., *p.s.c.* 27/2/53
Fear, K. W., *i.o.o.* 28/2/53
McCullagh, P. S. 4/3/53
Farquharson-Roberts, D. 27/3/53
Price, R. T., i.m. 1/4/53
Crockford, C. M., i.m. 5/4/53

Digitized by Google

Royal Army Ordnance Corps—*continued*

Majors—contd.

Castle, D., *T.D.*	11/4/53
Barclay, N.	18/4/53
Hobday, M., *p.s.c.*	21/4/53
Currie, F. C.	25/4/53
Brock, D.	26/4/53
Ross, D. A., *i.o.o.*	27/4/53
Archer, S. J., i.m., *i.o.o.*	28/4/53
Chipp, R. N., *p.s.c.*	28/4/53
Simpson, G. W., *M.B.E.*, i.m.	7/5/53
Besley, P. N. W.	10/5/53
Cunningham, I. D.	19/5/53
Whitters, C.	21/5/53
Crockford, W. A.	12/6/53
Barrett, J. H., *p.s.c.*, *o.*	12/6/53
Sherwood, R. D.	12/6/53
Hatcher, W. B.	14/6/53
Richardson, E.	17/6/53
Rawlins R. V.	24/6/53
Douch, C. W., *i.o.o.*	27/6/53
Letchworth, E. P. T.	3/7/53
Butler, H. E., *o.*	27/7/53
Devlin, R. M.	2/8/53
Athill, G. J.	11/8/53
Cruikshank, A. J. E., *M.C.*	15/8/53
Howard, R. A., *i.o.o.*	24/8/53
O'Connell, M., *p.s.c.*	24/8/53
Richardson, C. H.	29/8/53
Phelps, L. T. H., *p.s.c.*	9/9/53
Herd, A. B. O., *i.o.o.*	10/9/53
Mander, P. S.	15/9/53
Wilson, G. E.	20/9/53
Marlowe-Dauncey, G. P., *M.B.E.*	21/9/53
Parsons, G. W.	24/9/53
Stretch, R. F.	2/10/53
Brooks, L., *i.o.o.*	3/10/53
Gartley, T. G. M.	8/10/53
Bevan-John, G. W.	11/10/53
White, C. E., *i.o.o.*	27/10/53
Atherton, J. C.	1/11/53
L'Estrange, F. O.	9/11/53
Smith, A. C.	9/11/53
Frost, J.	13/11/53
Powell, P. L.	14/11/53
Cozens, S. D., *i.o.o.*	17/11/53
Towers, R. J.	19/11/53
Rosher, L. W., *i.o.o.*	22/11/53
Martin, J. F.	24/11/53
Jarvis, H.	1/12/53
Harris, T. H.	2/12/53
Stone, R. V.	2/12/53
Galloway, J. C.	19/12/53
Higton, J., *M.C.*	23/12/53
Goozee, P. K., *p.s.c.*	25/12/53
Hutson, A. E.	4/1/54
Cripps, H., *o.*	17/1/54

Majors—contd.

Jones, R. L.	7/2/54
Hancock, R. V., *T.D.*	14/2/54
Newns, E. W.	4/3/54
Bailey, A. G.	4/3/54
Smith, W. J., *i.o.o.*	11/3/54
Mathers, A.	12/3/54
Farrally, E. H.	26/3/54
Booth, R., *M.B.E.*, *p.s.c.*	2/4/54
Froggatt, W. K., *M.C.*, *i.o.o.*	10/4/54
Kershaw, J., *B.E.M.*	10/4/54
Vickers, J. E. R.	13/4/54
Amato, P. D. J., i.m.	18/4/54
Gardner, J. E.	29/4/54
Cornock, A. R., *p.s.c.*	4/5/54
Maitland, E. W.	7/5/54
Abbott, J. P. F., *p.s.c.*	7/5/54
Lowe, M. G. I.	7/5/54
Mullings, V. S., *i.o.o.*	12/5/54
Brown, D. O. S.	17/5/54
Horgan, W. T. D.	24/5/54
Powell, S. L., i.m., *i.o.o.*	27/5/54
Reynolds, D., *p.s.c.*	8/6/54
Ford, E. G.	14/6/54
Lawrenson, J.	15/6/54
Askew, S.	17/6/54
Finneron, K. T., *p.s.c.*	25/6/54
Smith, J. J. G., *p.s.c.*	26/6/54
Walpole, C.	26/6/54
Catling, R. V. T., *p.s.c.*	9/7/54
Bullock, K.	9/7/54
Butler, W. T., i.m.	14/7/54
Hardy, L. F. A.	15/7/54
Gwilliam, T. E.	23/7/54
Stanyer, J. T., *p.s.c.*	28/7/54
Allen, R. G. H.	28/7/54
Hutchinson, J. S., *M.B.E.*, *i.o.o.*	7/8/54
Goodwin, F. S.	15/8/54
Spencer, W., *M.B.E.*, *M.C.*	22/8/54
Mackenzie, R. J.	23/8/54
Pickford, J. J.	30/8/54
Sutton-Pryce, E. A.	31/8/54
Pullen, G. W.	11/9/54
Murphy, S. A. K.	15/9/54
Jacklin, F. H.	15/9/54
Burden, H. L., *i.o.o.*	16/9/54
Scott, D. M., *M.C.*, *i.o.o.*	21/9/54
Cave, L., *B.Sc.*, *p.t.s.c.*, *i.o.o.*	5/10/54
Eccles, W. R., *p.s.c.*	10/10/54
Battey, A. E. L.	11/10/54
Terndrup, J. O. A.	15/10/54
Smith, J. G., *i.o.o.*	23/10/54
Hathway, J. C.	2/11/54
Brown, J. W., *p.s.c.*	3/11/54
Kingon-Rouse, P. R.	4/11/54
Corrin, T. D., *p.t.s.c.*, *i.o.o.*	20/11/54
Darley, E. S., *M.M.*	23/11/54

Digitized by Google

Majors—contd.

Clegg, P. J. H.	30/11/54
Cartwright, P. A., *M.Sc.*	5/12/54
Heath-Smith, W. D. J., *T.D.*	7/12/54
Underwood G. H., *M.C.*	10/12/54
Ramplin, D. S., *i.o.o.*	25/12/54
Snape, F., *D.C.M.*	30/12/54
O'Brien-Hill, J. D.	1/1/55
Piper, G. S., *T.D.*, *p.s.c.*	2/1/55
Baker, W. H., *i.o.o.*	16/1/55
Lewis, S. J.	25/1/55
Davies, A. T.	27/1/55
Cox, P. G.	28/1/55
Jones, L.	11/2/55
Auld, G. M.	12/2/55
Hill, I. K. W.	13/2/55
Wilcox, F., *M.C.*	22/2/55
Speller, N. H., *p.s.c.* (*local Lt.-Col.* 30/8/55)	5/3/55
Nicholls, A., *i.o.o.*	5/2/55
Kiernan, C. A.	21/2/55
Pike, H. J.	5/3/55
Allen, N. F. T.	17/3/55
Stevens, J. G.	28/3/55
Barker, J. G., *i.o.o.*	30/3/55
Weldon, A. F., *i.o.o.*	1/4/55
Sutton, J. G.	10/4/55
Bangham, K. D., *T.D.*, *p.s.c.*	21/4/55
Clark, A. B.	3/5/55
Allen, D. K.	14/5/55
Street, A. H.	19/5/55
Stocks, P. J.	25/5/55
Campbell, W. J.	2/7/55
Gibbon, E. L., *p.s.c.*	7/7/55
Dutton, S. E., *p.s.c.*, *i.o.o.*	7/7/55
Parkes, S.	3/8/55
Rees, D. F. A.	15/8/55
Maple, C. S.	25/8/55
Gunton, N. G., *p.s.c.*	10/9/55
Curnow, M. I. C., *p.s.c.*	17/9/55
Johnston, J., *p.s.c.*	3/10/55
Fancourt, R. E.	12/10/55
Randall, L. E.	25/10/55
Webster, F.	8/11/55
Walters, J. C., *i.o.o.*	12/11/55

Captains.

Hay, W. A. H., *T.D.* (*T/Maj.* 22/12/52)	25/4/47
Sewell, B. E. H.	26/7/47
Tonna, V. C. A. D. (*T/Maj.* 19/4/54)	23/11/47
White, A. W. (*T/Maj.* 22/8/51	23/11/47
Lucas, A. F. E., *D.S.O.*	10/1/48
Collard, R. H.	6/3/48
Thompson, F. G. (*T/Maj.* 25/7/53)	2/4/48

Captains—contd.

Busher, J. F. S. (*T/Maj.* 27/10/52)	31/7/48
Pritchard-Davies, M. D. S., *i.o.o.* (*T/Maj.* 15/2/54)	7/8/48
Haacke, A. W. (*T/Maj.* 8/4/52)	29/8/48
Johnson, D. H. (*T/Maj.* 7/2/55)	28/9/48
Knight-Hall, I. C. (*T/Maj.* 1/6/54)	3/10/48
Ross, G. J. (*T/Maj.* 8/8/53)	4/10/48
Griffith, T. L. V. (*T/Maj.* 26/1/53)	7/11/48
Suter, D. J. (*T/Maj.* 19/9/55)	15/11/48
Draper, K. T., *i.o.o.* (*T/Maj.* 1/12/53)	24/11/48
Cook, D. H., *i.o.o.* (*T/Maj.* 30/11/46)	24/11/48
Lindsell, E. E.	24/11/48
McNeil, J. A., *M.C.* (*T/Maj.* 1/10/53)	9/12/48
Wilson, M. K. (*T/Maj.* 11/2/55)	20/12/48
Mountford, A. H.	22/12/48
Crompton, I. A. (*T/Maj.* 20/9/54)	22/12/48
Galbraith, D., *M.C.* (*T/Maj.* 3/8/54)	23/12/48
Ridgeway, E. (*T/Maj.* 9/1/55)	29/12/48
Mendham, D. G. (*T/Maj.* 30/3/53)	12/1/49
Southworth, S., *M.M.* (*T/Maj.* 1/1/53)	22/1/49
Watkins, D. G.	22/1/49
Magee, L. J. P. (*T/Maj.* 29/8/55)	2/2/49
Coote, A. D.	4/2/49
Coleman, C. S. (*T/Maj.* 24/8/53)	12/2/49
Herrington, H. R.	17/2/49
Porter, A. A.	24/2/49
Rose, A. (*T/Maj.* 26/1/55)	26/2/49
Tobenhouse, C. C., *M.B.E.* (*T/Maj.* 1/2/51)	18/3/49
Henning, P. (*T/Maj.* 1/11/53)	26/3/49
Michelli, H. J. (*T/Maj.* 7/1/54)	28/3/49
Grehan, D. P. F.	11/4/49
Bateson, R. (*T/Maj.* 2/12/54)	19/4/49
Steer, W. J.	4/5/49
McKeon, K. T., *i.o.o.*	10/5/49
Speller, J. A.	12/5/49
Pearce, M. L., *i.o.o.*	18/5/49
Seth, J. J. (*T/Maj.* 6/5/54)	23/5/49
Mathews, R., *tt.* (*T/Maj.* 1/1/55)	18/6/49
Lean-Vercoe, J. (*T/Maj.* 20/6/54)	5/7/49
Lorenzen, J. L.	18/7/49
Cockram, P. A., *i.o.o.* (*T/Maj.* 20/8/54)	19/7/49
Dillon, D. N. T.	27/7/49
Minogue, P. J. O'B., *i.o.o.* (*T/Maj.* 6/6/55)	28/7/49
Newark, G. A.	9/8/49
Stone, A. W., *M.B.E.*	16/8/49
Ilton, N. V., *i.o.o.* (*T/Maj.* 8/9/55)	21/8/49
Emery, M. A., *i.o.o.* (*T/Maj.* 5/9/52)	17/9/49
Roycroft, J. S. G.	17/10/49
Pepper, W. J.	25/10/49
Hanlon, J. W.	6/11/49
Landy, G. D. M. (*T/Maj.* 28/6/54)	12/11/49
Rew, P., *i.o.o.*	23/11/49
Woolnough, E. J.	2/12/49
Duplock, F. E., *p.s.c.*	15/12/49
McGill, J. K.	26/12/49

Digitized by Google

Royal Army Ordnance Corps—*continued*

Captains—contd.

Boraman, J. W.	8/1/50
Baker, D. B. [*l*]	16/1/50
Griffiths, J. A., *p.s.c.* (*T/Maj.* 4/2/54)	27/1/50
Lawrence-Archer, J. H., *i.o.o.* (*T/Maj.* 4/8/54)	29/1/50
Cleland, D. A.	1/2/50
Hines, W. P.	1/2/50
Munday, J. C.	11/2/50
Danger, D. L. P., *M.M.*	1/3/50
Sutcliffe, C. H., *tt*	9/3/50
Brownlee, G. C., *i.o.o.*	12/3/50
Slark, B. M. A., *i.o.o.*	17/3/50
Harley, R. V., *G.M.*	18/3/50
Bartels, J. A.	29/3/50
Bates, W. A., *B.Sc.*, *i,o.o.* (*T/Maj.* 1/10/55)	5/4/50
Pratt, R. M., *i.o.o.*	12/4/50
Baker, F. S., *i.o.o.*	11/5/50
Marriner, R. B.	25/5/50
Matthews, D. G.	16/6/50
Edmonds, P. S. T.	25/6/50
Mather, W. J., *i.o.o.* (*T/Maj.* 13/5/53)	1/7/50
Breadmore, W. J.	3/7/50
Wilson, C. H.	28/7/50
Hallsworth, D. A.	31/7/50
Bartlett, T. W.	15/8/50
Borg-Cardona, A. A. M.	31/8/50
Hilton, J. R., *i.o.o.* (*T/Maj.* 31/5/53)	8/9/50
Gray, W. G. W.	2/10/50
Chilman, H. C. S.	6/10/50
Collins, C. F.	12/10/50
Jones, R. I.	19/10/50
Darnell, C., *i.o.o.*	24/11/50
Dennison, G. E., *i.o.o.*	24/12/50
O'Mara, J. E.	3/1/51
Stone, M. E.	4/1/51
Haworth, R. C. A., *i.o.o.* (*T/Maj.* 2/3/53)	18/2/51
Endall, J. O.	4/3/51
Leech, R. A.	8/3/51
Rolley, E. M.	14/3/51
Bailey, J. C.	5/4/51
Steevenson, R. V. C.	16/4/51
Lowe, J. H. C.	2/5/51
Wright, G.	8/6/51
Pain, A. W. E., *M.B.E.*, *i.o.o.* (*T/Maj.* 2/8/55)	17/6/51
Kinch, A. R.	18/6/51
Bower, P. K., *i.o.o.*	29/6/51
Burnett, H.	26/7/51
Baguley, L. V.	15/8/51
Williams, D. I., *i.o.o.*	18/8/51
Chappell, A. J. B.	1/9/51
Bellm, R. L. T.	3/9/51
Robertson, A. C.	4/9/51
Goodwin, P. R.	23/9/51
Rummey, C. W.	26/9/51
Hubbard, B. M. P.	10/11/51
Parker, H. L.	18/11/51
Ellis, R. A.	6/12/51

Captains—contd.

Spittal, E. J.	15/12/51
Shears, A. J.	20/12/51
Pope, D. E. J.	4/1/52
Holledge, L. C. (*T/Maj.* 6/8/53)	7/1/52
Bawden, A. E. C. (*T/Maj.* 1/7/55)	10/1/52
Hewlett, P.	12/1/52
Stow, H. C.	21/1/52
Douglas, G. H. A.	4/2/52
Macdonald, J. A. M.	17/2/52
Bloomfield, R. F.	18/2/52
Herbert, J. W.	30/3/52
Young, W. R.	11/4/52
Brisbane, A. D. S.	18/6/52
Bird, E. J.	24/6/52
Hynes, F.M., *M.M.*	7/7/52
Pittam, C. C.	11/7/52
Whent, A. R., *i.o.o.*	7/8/52
Taylor, L. A.	11/8/52
Matson, E. G. W.	10/9/52
Lawrence, P. M.	12/9/52
Waterworth, H. F.	15/9/52
Temple-Greene, C. H.	19/9/52
Callan, M.	27/11/52
Blake, E. P. T.	4/1/53
Edwards, E. R.	16/1/53
Hill, A. D., *i.o.o.*	7/2/53
Dalton, B. M. J. A.	8/2/53
Fagan, J.	8/2/53
Vickery, C. J. G.	2/3/53
Markwick, J. G., *i.o.o.*	23/3/53
Short, M. J.	26/3/53
Wright, K. J.	29/3/53
MacAleese, G. F. C.	5/5/53
Page, M. B.	12/5/53
Gunn, D. J.	21/5/53
Laurie, D. McD., *i.o.o.*	22/5/53
Logan, D. G.	27/5/53
Couch, R. J., *i.o.o.*	1/6/53
Hammill, D. D.	20/6/53
Grimble, J. G. B.	1/7/53
Evans, J. V.	12/7/53
Carter, A. W.	14/7/53
Morgan, R. H.	1/8/53
Nicholson, N. F.	6/8/53
Moore, J. C. [*l*]	8/6/53
Voller, R. J., *i.o.o.*	10/8/53
Hensby, R. H., *i.o.o.*	9/9/53
Hind, R. K.	9/9/53
Dorber, J. C.	29/9/53
Kent, W. H.	3/10/53
Gibson, E. J. W.	11/10/53
Logan, A. R.	26/10/53
Gunn, W. J.	11/11/53
McCarter, R. J.	20/11/53
Rogers, S. B., *i.o.o.*	30/11/53
Isaac, C. J., *i.o.o.*	6/12/53
Goodson, E. C.	22/12/53

Digitized by Google

Captains—contd.

Bartlett, F. G.	29/12/53
Mears, J. W., *i.o.o.*	30/12/53
Simpson, W. A., *M.A.*	18/1/54
Maitland, J. M.	1/2/54
Green, E. D.	14/2/54
Irving, D. J.	12/2/54
Gregory, I. F.	17/3/54
Searle, H. N. L.	17/3/54
Jenkin, W. L.	21/3/54
Fifield, D. A.	26/3/54
Pascoe, A.	12/4/54
Webster, W. A.	24/4/54
Cunningham, D. H.	28/4/54
Hurr, B. R., *i.o.o.*	6/5/54
Dickinson, C. H.	11/5/54
Pudney, D. R.	13/5/54
Prater, D. H.	18/5/54
Kirk-Smith, C. T.	19/5/54
Gaff, J. M., *i.o.o.*	22/5/54
Holtby, K. F., *i.o.o.*	10/6/54
Dempsey, D. J.	19/6/54
Cockburn, W. H.	23/6/54
Beatty, R. T. V.	25/6/54
Frisby, R.	6/7/54
Tuck, R. V.	7/7/54
De Wallens, P. J.	8/7/54
Morris, E. G., *i.o.o.*	14/7/54
Morgan, D. A.	14/7/54
Kelly, B. L., *B.Sc.* v., *i.o.o.*	15/7/54
Franks, R. L., *i.o.o.*	15/7/54
Rose, G.	27/7/54
Pearn, P.	5/8/54
Bailey, J. D. W.	30/8/54
Eve, J. S. M.	6/9/54
Clarke, G. B.	7/9/54
Herring, R. G.	9/9/54
Williams, D. J. B., *i.o.o.*	17/9/54
Upton, E. D., *i.o.o.*	20/9/54
Bomford, P. R.	28/9/54
Jarvis, J. G., *i.o.o.*	28/9/54
Routledge, P. G.	1/10/54
Halsey, D. H. J., *i.o.o.*	2/10/54
Davies, G. L.	3/10/54
Terry, K. W. F.	9/10/54
Pryce, N.	21/10/54
Sawyer, R. B.	21/10/54
Pridham, I. J.	21/10/54
Musson, W., *i.o.o.*	21/10/54
Griffin, N. F.	21/10/54
Carpenter, D. G., *i.o.o.*	25/10/54
Littlewood, J. T.	27/10/54
May, A. J.	16/11/54
Lumley, R. F.	30/11/54
Biggs, B. R., *i.o.o.*	12/12/54
Hunwicks, S. A.	17/12/54

Captains—contd.

Dally, R. M.	22/12/54
Brown, J.	22/12/54
Walker E. J.	22/12/54
Teague, C. F. J.	22/12/54
Emerson, J. A.	22/12/54
Reynolds, D. H. F., *i.o.o.*	22/12/54
Owen, H. R., *i.o.o.*	22/12/54
Stean, W. S., *i.o.o.*	22/12/54
Venning, D. C.	22/12/54
Guthrie, G. R. G.	22/12/54
Robertson, A. T.	22/12/54
Coghill, J. K. P.	22/12/54
Logan, O.	22/12/54
Mackay, W. A. L.	22/12/54
Smith, A. C.	3/1/55
Dunball, A. M. H.	9/1/55
King, J. D.	10/1/55
Lloyd, E. I.	17/1/55
Grimster, D. R., *i.o.o.*	24/1/55
Hancock, T. W.	31/1/55
McLellan, M. A.	31/1/55
Corby, J. S.	1/2/55
Young, J. R., *i.o.o.*	1/3/55
Cowdry, D. F. A., *i.o.o.*	2/3/55
Parsons, A. J.	2/3/55
Woodley, R. C.	12/3/55
Evans, N. P.	3/4/55
Hart, J. E.	7/4/55
McRitchie, H. M., *M.C.*	9/4/55
Smith, W. D.	25/4/55
Church, D. L., *i.o.o.*	2/5/55
Budden, D. L.	5/5/55
Tucker, W. M. I.	5/5/55
Drummond, J. B. L.	5/5/55
Moffitt, H. N., *i.o.o.*	5/5/55
Healey, H. N.	5/5/55
Mackenzie, T. I.	17/5/55
Birse, E. W.	22/5/55
Hughes, A. E. McD.	23/5/55
Liveing, J. R.	25/5/55
Kidd, K. A. P.	29/5/55
Yardley, A. E.	3/6/55
Thomas, R. F., *i.o.o.*	4/6/55
Beattie, B. J.	7/6/55
Speight, P. A., *i.o.o.*	20/6/55
McVean, D., *B.A.*	25/6/55
Axford, M. J.	30/6/55
Cousins, L. J.	2/7/55
Lilley, A. C. G., *i o.o.*	13/7/55
Mitchell, H. J., *i.o.o.*	14/7/55
Chislett, P.	14/7/55
Chidwick, R. W	14/7/55
Dunn, A. B.	14/7/55
Bruce, H., *i.o.o.*	14/7/55

Digitized by Google

Captains—contd.

Rivers, B E.	16/7/55
Macdonald, P. G., *i.o.o.*	17/7/55
Crawley, F. P.	27/7/55
Woodruff, A. I.	23/8/55
Luck, A. J.	28/8/55
Killin, H., *i.o.o.*	2/9/55
Dickey, C. R.	4/9/55
Crosby, P. L.	9/9/55
Hiley, J. F.	12/9/55
Bird, R. C.	23/9/55
Smith, R. V.	11/10/55
Cooke, R. N.	12/10/55
Hall, R. M.	13/10/55
Thomas, I. G.	11/11/55
Johnson, R.	12/11/55

Lieutenants.

Pope, G. S. (*T/Capt.* 1/2/53)	7/1/48
Thomson, I. D. M., *i.o.o.*(*T/Capt.* 6/12/52)	25/10/48
McNabb, D. J. (*T/Capt.* 25/8/52)	9/2/49
Styles, S. G., *i.o.o.* (*T/Capt.* 27/7/53)	22/4/49
Ruffell, R. (*T/Capt.* 3/9/51)	11/8/49
Smith, C. W., *i.o.o.* (*T/Capt.* 22/8/49)	2/9/49
Griffin, M. A. W. (*T/Capt.* 31/12/52)	28/9/49
Petterson, A. J.	17/11/49
Palmer, J. T. (*T/Capt.* 30/12/53)	27/11/49
Stone, R. (*T/Capt.* 27/10/52)	30/11/49
Shephard, E. G., *i.o.o.* (*T/Capt.* 29/5/53)	3/12/49
Jobson, P. J. (*T/Capt.* 1/6/48)	24/12/49
Moran, P. (*T/Capt.* 11/5/53)	12/1/50
Turner, N. C. (*T/Capt.* 9/9/55)	19/2/50
Hayward, M., *i.o.o.* (*T/Capt.* 22/7/54)	8/3/50
Shaw, J. L. S.	20/4/50
Harris, J. O. (*T/Capt.* 21/12/53)	7/5/50
Witting, D. W.	29/5/50
Joint, K. R. (*T/Capt.* 1/12/52)	13/7/50
Pattison, P. E.	15/7/50
Jolley, D. R. (*T/Capt.* 14/8/53)	13/9/50
Purcell, A. O'C. (*T/Capt.* 1/1/55)	5/10/50
Tattersall, J. R. (*T/Capt.* 1/8/51)	4/11/50
Haggerty, J. A. (*T/Capt.* 15/7/55)	4/11/50
Fagg, P. S. (*T/Capt.* 1/11/53)	22/12/50
Sobey, E. G. C. (*T/Capt.* 25/10/51)	22/12/50
Mehlert, J. M. P.	22/12/50
Carruthers, R. M., *i.o.o.* (*T/Capt.* 1/11/54)	31/1/51
Kenny, J. A. M., *tt.* (*T/Capt.* 20/12/52)	23/2/51
Camfield, A. A. (*T/Capt.* 13/9/54)	25/2/51
Davidson, O. O. (*T/Capt.* 6/9/54)	6/3/51
Tappenden, P. F. (*T/Capt.* 20/1/54)	1/4/51
Hale, G. H., *i.o.o.* (*T/Capt.* 9/8/54)	15/4/51
Dodworth, C. P., *i.o.o.* (*T/Capt.* 17/3/53)	10/5/51
Jones, H. G. (*T/Capt.* 1/4/52)	22/6/51
Richardson, G. H. (*T/Capt.* 18/1/53)	30/6/51
Stevens, B. B. (*T/Capt.* 22/7/54)	20/8/51

Lieutenants—contd.

Gomez, P. N. (*T/Capt.* 1/7/53)	19/9/51
Lauder, I. B., *i.o.o.* (*T/Capt.* 11/5/53)	21/10/51
Gooley, D. I. (*T/Capt.* 24/8/53)	5/11/51
Chalkley, P. (*T/Capt.* 6/11/54)	14/11/51
Patterson, R. J. W. (*T/Capt.* 21/6/55)	26/11/51
Daw, A. G. (*T/Capt.* 1/4/55)	9/12/51
Dyer, J., *i.o.o.* (*T/Capt.* 11/5/53)	16/12/51
Allen, G. (*T/Capt.* 1/9/55)	16/12/51
Barnes, R. V. (*T/Capt.* 8/9/54)	16/12/51
Berresford, K. A., *i.o.o.* (*T/Capt.* 11/5/53)	16/12/51
Latham, P. A. (*T/Capt.* 10/3/55)	16/12/51
Rooke, A. S. (*T/Capt.* 8/12/53)	16/12/51
FitzSimmons, J. V., *i.o.o.*	16/12/51
Grant, J. D. (*T/Capt.* 9/5/55)	16/12/51
Macarthur, J. D. D-H. (*T/Capt.* 3/1/55)	16/12/51
Terry, R. M. (*T/Capt.* 3/3/55)	17/12/51
Hoy, R. J.	23/12/51
Gregan, J. L. W.	19/1/52
Stone, D. C. (*T/Capt.* 22/7/54)	25/1/52
Walsh, E. H. (*T/Capt.* 13/4/54)	14/2/52
Elliott, J. F. (*T/Capt.* 1/9/53)	5/3/52
English, D. J.	15/3/52
Jagger, R. (*T/Capt.* 16/3/55)	17/3/52
Woodyear, R. J.	17/3/52
Wilkinson, E. C. (*T/Capt.* 4/6/55)	1/4/52
Busby, G. V. (*T/Capt.* 6/10/53)	13/4/52
Johnson, R.	28/4/52
Mitchell, P. D.	3/6/52
Whalley, W. L. (*T/Capt.* 5/8/54)	22/6/52
Squire, F. J. F., *i.o.o.* (*T/Capt.* 1/7/53)	22/7/52
Fairbairn, R. M. S., *i.o.o.* (*T/Capt.* 12/5/53)	22/7/52
Squires, R. F., *i.o.o.* (*T/Capt.* 11/5/53)	22/7/52
Baxter, G. R. W. (*T/Capt.* 17/5/54)	22/7/52
Humphryes, C. K., *i.o.o.* (*T/Capt.* 12/5/54)	22/7/52
Evans, A. G. D.	3/8/52
Styles, J. R., *i.o.o.* (*T/Capt.* 22/8/54)	5/8/52
Higgins, H. R. (*T/Capt.* 5/1/55)	17/10/52
Arman, R. N.	17/10/52
Ayres, L. O.	22/10/52
Bentham, T.	3/11/52
Boorer, J. F. V.	7/11/52
Parry, H. (*T/Capt.* 22/7/54)	9/11/52
Oliver, W. M. M. C.	23/11/52
Morrison, D. A. J.	28/11/52
Nixon, G. O. (*T/Capt.* 16/3/53)	6/12/52
Cantor, J. V.	29/12/52
Pearson, P. C. (*T/Capt.* 17/5/54)	13/1/53
Mockford, D. M., *i.o.o.* (*T/Capt.* 15/8/55)	9/2/53
Cormack, R. A. (*T/Capt.* 2/2/55)	20/2/53
Bowen, G. S. (*T/Capt.* 23/7/54)	7/3/53
Mason, P. A. (*T/Capt.* 2/12/54)	3/4/53
Green, P. E. A.	5/4/53
Ellis, J. A. M.	6/4/53
Lucas, F. J.	15/4/53
Spackman, J. W. C.	12/5/53

Digitized by Google

Royal Army Ordnance Corps—*continued*

Lieutenants—contd.

Calladene, B. C. (*T/Capt.* 23/10/54)	17/5/53
Blake, M. J. E. (*T/Capt.* 12/9/55)	1/6/53
Thornton, R. W. (*T/Capt.* 18/5/54)	28/6/53
Richardson, R. D., *i.o.o.*	3/8/53
Phillips, C. J., *i.o.o.* (*T/Capt.* 15/8/55)	3/8/53
McGregor, A. I.	3/8/53
Burgess, B. W. L., *i.o.o.* (*T/Capt.* 1/5/54)	3/8/53
Gould, M. C. (*T/Capt.* 1/2/54)	15/8/53
Kelsey, R. K.	28/8/53
Barry, A. S.	18/9/53
Van Gelder, J. A.	5/10/53
Clark, D. A. (*T/Capt.* 14/1/55)	8/10/53
Gulton, D. J.	21/10/53
Emmett, R. G.	21/12/53
Vickery, P. H. J.	26/12/53
Watson, A.	2/1/54
Orr, M. H. McK.	3/1/54
Futrell, A. C.	3/1/54
Hale, J. T.	8/2/54
Lawrence, D. M. [*l*]	8/2/54
Griffiths, J. C., *B.Sc.*	8/2/54
Holmes, P. A.	13/2/54
Alway, J. M.	28/3/54
Linfoot, M. N.	16/4/54
Groves, R. S.	10/5/54
Nichols, G. A.	18/5/54
Johnson, J. M. C.	19/6/54
Foy, F. L. M.	12/7/54
Rush, R. W.	1/8/54
Gentle, J. W.	1/8/54
Gilmore-Kerr, M. J. (*T/Capt.* 1/5/55)	1/8/54
Howells, D. J.	1/8/54
Newnham, A. J.	1/8/54
King, J. J. (*att'd S.A.S.*)	1/8/54
Henley, W.	1/8/54
Lane, T. R. (*T/Capt.* 1/3/55)	1/8/54
Roynon-Jones, M. C.	1/8/54
Shirtliff, J. F.	12/8/54
Ellis, D. S.	16/8/54
Woodford, J. A.	17/9/54
Skinner, J. H.	30/9/54
Cooper, K. A.	30/9/54
Syson, J. F.	29/1/55
Heath, M. J.	6/2/55
Barratt, B. A.	6/2/55
Reed, J.	6/2/55
Wolstencroft, J.	6/2/55
Crowe, A. W., *B.A.*	6/2/55
Pratt, R. W.	6/2/55
Irwin, B. H.	13/2/55
Winter, F. C.	24/3/55
Fawkes, J.	7/4/55
Webster, F. N.	16/4/55
Weatherburn, P.	4/6/55
Ford, J. H.	29/6/55

Lieutenants—contd

Thompson, J. J.	31/7/55
Barter, D. J.	31/7/55
Lane, B. E.	31/7/55
Black-Roberts, J. D.	25/9/55
Enmarch, M. W.	23/10/55

2nd Lieutenants.

Symonds, C. R. K.	31/7/53
Towers, W. B.	20/11/53
Parrott, A.	12/2/54
Evans, J. J.	12/2/54
Fox, B. R.	12/2/54
Hopkinson, G. B.	12/2/54
Jones, I. McL.	12/2/54
Kerswell, J. C.	12/2/54
Patrick, D.	6/8/54
Rowe, A. J.	6/8/54
Symes, P. K.	14/9/54
Jones, M. R. H.	4/2/55
Munro, A. R. C.	4/2/55
Kelly, J. W.	4/2/55
Franklin, J. L.	4/2/55
Kimmins, J. M. C.	4/2/55
Battersby, J. G.	4/2/55
Baxter, D. R.	4/2/55
Rose, M. J.	4/2/55
Rose, J. H.	4/2/55
Williamson, A. R.	8/3/55
Smith, G.	29/7/55
Hellis, C. E. G.	29/7/55
Blackshaw, T. G. R.	29/7/55
Hart, M.	29/7/55

Quarter-Masters.

Lloyd, T. P.	*capt.* 20/12/49
Moore, S. A.	20/12/49 *capt.* 27/9/55
Cullum, H.	20/12/49 *capt.* 14/5/54
Smith, J. A.	20/12/49 *capt.* 1/6/51
Swain, F. W. G.	*lt.* 20/12/49

Director of Music.

Goddard, F. A. G., *L.R.A.M.*, *A.R.C.M.*	5/1/53 *capt.* 25/2/54

Digitized by Google

Ordnance Executive Officers.

Gillow, W. H. J., *M.B.E.*		29/10/38
	lt.-col.	20/12/49
Furey, E. L.		18/1/39
	lt.-col.	1/8/51
Jones, C. H.		18/1/39
	lt.-col.	20/3/52
Paston, W. A., *O.B.E.*		8/3/39
	lt.-col.	2/4/52
Ferns, W. H. A., *M.B.E.*		28/6/39
	lt.-col.	3/3/54
Ruse, F. T.		9/8/39
	maj.	16/10/48
Plowright, R. S.		9/8/39
	lt.-col.	22/6/54
Lupton, J. W., *M.B.E*		24/12/39
	lt.-col.	29/9/54
Baker, C. B.		14/5/40
	maj.	16/3/49
Reed, A. E.		19/8/40
	maj.	23/4/49
Ramsay, J.		22/6/41
	maj.	11/8/50
Ebbage, V. S., *M.B.E.*, *B.E.M.*		8/3/42
	maj.	20/6/49
Sirett, W. G.		2/5/42
	maj.	25/7/49
Morrison, H. J., *M.B.E.*		18/5/42
	maj.	8/12/49
Jones, J. A.		20/8/42
	maj.	4/1/50
Cousins, J. A.		25/4/43
	maj.	16/9/49
Byer, G. R.		18/1/44
	maj.	1/12/49
Day, J.		15/5/44
	maj.	12/11/49
Bloom, A. J.		19/7/44
	maj.	12/11/49
Arnold, L. MacA.		25/7/44
	maj.	16/3/50
Hibben, W. A.		27/8/44
	maj.	8/8/49
Jiggens, L. C.		21/12/44
	maj.	5/1/50
Baguley, V. H.		29/1/45
	maj.	28/3/50
Lane, C. H. G.		23/2/45
	maj.	26/12/50
Chapman, S. W.		13/3/45
	maj.	27/3/50
Rose, J.		18/7/45
	maj.	12/6/50
Shardlow, J. F.		30/7/45
	maj.	19/7/50
Money-Chappelle, A.		12/8/45
	maj.	13/9/49
Dow, R.		19/11/45
	maj.	7/12/49
Gregan, J. J.		4/2/46
	maj.	1/3/50

Ordnance Executive Officers—contd.

Wallis, J. C.		4/3/46
	maj.	11/8/50
Little, G.		29/6/46
	maj.	15/8/51
Lester, G G.		2/7/46
	maj.	28/10/51
Rowe, H. F. J.		13/12/46
	maj.	2/5/51
Glover, R. H.		3/3/47
	maj.	15/9/50
Mullis, A.		4/3/47
	maj.	19/10/50
Hunt, W.		16/4/47
	maj.	20/4/[illegible]
Wright, A.		8/5/47
	maj.	28/9/50
Tickner, C. C.		1/11/47
	maj.	30/1/51
O'Sullivan, J. A.		30/11/47
	maj.	8/10/50
Aubertin, E. F. H.		5/12/47
	maj	30/5/51
Moran, J.		17/12/47
	maj.	29/12/53
Matthewman, E.		8/1/48
	maj.	31/12/50
Evans, H. G.		8/1/48
	maj.	16/12/50
Hawley, E.		19/1/48
	maj.	21/4/54
Greenway, A. T., *M.B.E.*		28/2/48
	maj.	16/2/51
Howes, A. J., *M.B.E.*		12/5/48
	maj.	1/6/51
Mackenzie, K. J., *M.B.E.*		1/7/48
	maj.	3/1/51
Wardle, J. H.		11/7/48
	maj.	26/11/50
Mulligan, C. G.		26/7/48
	maj.	18/10/50
Knight, H. (j.s.c.)		6/8/48
	maj.	6/6/52
Morgan, J. G.		8/8/48
	maj.	4/1/52
Pegg, W., *M.B.E.*		21/10/48
	maj.	30/9/51
Moore, T.		23/11/48
	maj.	23/4/52
Olson, A.		4/12/48
	maj.	4/10/51
Day, E. J.		6/12/48
	maj.	5/5/53
Gardner, F. E.		28/12/48
	maj.	8/3/52
Cook, F. L.		20/12/48
	maj.	16/5/52
Baker, A. L.		9/1/49
	maj.	21/12/51
Humpherson, H. T.		24/1/49
	maj.	26/1/52

Digitized by Google

Royal Army Ordnance Corps—*continued*

Ordnance Executive Officers—contd.

Simmons, C. J.		5/2/49
	maj.	14/8/52
Ford, W. K.		3/3/49
	maj.	17/6/52
Walker, G. H.		17/3/49
	maj.	22/1/52
Cheshire, S. G.		9/4/49
	maj.	3/1/53
Hansford, C. R.		10/4/49
	maj.	7/4/54
Keane, L.		11/7/49
	maj.	26/10/52
Barley, F. E.		16/7/49
	maj.	14/11/52
Hoe, E. W.		18/7/49
	maj.	7/7/53
Horne, F. R., *M.B.E.*		1/10/49
	maj.	9/10/52
Harcourt, W. H.		14/10/49
	maj.	2/8/52
Hughes, F. D.		11/12/49
	maj.	17/10/53
Hodgson, G.		13/12/49
	maj.	8/7/53
Addems, A. H.		15/12/49
	maj.	19/8/53
Russellsmith, G. R., *M.B.E.*		20/12/49
	maj.	26/7/55
Morgan, H. F. J.		20/12/49
	maj.	10/11/53
Dover, J. F.		20/12/49
	maj.	24/9/55
Cameron, I. G. C.		20/12/49
	maj.	16/9/54
Webster, C. V.		20/12/49
	maj.	4/2/52
Saltwell, L. W.		20/12/49
	maj.	1/6/53
Haskins, C. J.		20/12/49
	capt.	6/1/50
Cooke, R. A.		20/12/49
	maj.	18/2/55
Brennan, E. L.		20/12/49
	maj.	6/3/54
Powell, J. B., *M.B.E.*		20/12/49
	capt.	16/3/54
Moore, W. D., *M.B.E.*		20/12/49
	maj.	24/12/53
Lidgett, W. L.		20/12/49
	capt.	1/4/53
Carleton, D. B.		20/12/49
	maj.	30/6/53
Sprowell, H.		20/12/49
	maj.	1/6/55
Wiles, C.		20/12/49
	maj.	3/4/54
Groom, W. D.		20/12/49
	maj.	1/7/55
Fitzpatrick, J. R. J.		20/12/49
	capt.	3/5/50

Ordnance Executive Officers—contd.

Gimblett, W.		20/12/49
	maj.	8/8/55
Corbett, B. J.		20/12/49
	maj.	30/3/51
Cooling, G. H.		20/12/49
	maj.	4/10/55
Kenny, J. N.		20/12/49
	capt.	2/9/53
Chapple, L. G.		20/12/49
	capt.	1/4/53
Davies, R. H.	*capt.*	20/12/49
Drake, J. M.		20/12/49
	maj.	2/7/55
Howard, W. M. L., *M.B.E.*		20/12/49
	maj.	5/7/54
Winchester, S.		20/12/49
	capt.	7/3/50
Glazier, W. J., *M.B.E.*		20/12/49
	maj.	21/4/55
Dawber, F.		20/12/49
	maj.	30/3/53
Howard, R. J., *i.o.o.*		20/12/49
	maj.	5/10/53
Whiting, W. H.		20/12/49
	capt.	5/2/51
Berridge, E. J.		20/12/49
	maj.	22/8/54
Ledwidge, G., *M.B.E.*		20/12/49
	capt.	9/1/51
Dowdall, W. O. E., *M.B.E.*		20/12/49
	maj.	1/1/55
Heaton, T. B.		20/12/49
	maj.	29/6/55
Dodd, C. H.		20/12/49
	capt.	22/12/54
Ward, A. V.		20/12/49
	capt.	12/2/54
Satterthwaite, I.		20/12/49
	maj.	22/1/53
Carter, G. T.	*lt.*	1/1/50
Wallace, T. A.		1/1/50
	capt.	22/9/53
Hilton, R. A., *M.B.E.*		1/1/50
	capt.	17/11/50
Browne, H. H. W.		1/1/50
	maj.	8/5/52
Farley, C. W.		1/1/50
	maj.	8/6/55
Hughes, J. C.		1/1/50
	maj.	3/6/55
Fellows, A. L.		1/1/50
	capt.	22/4/50
Aldridge, W. J.		26/1/50
	maj.	22/10/55
Plummer, R. A. W.		17/4/50
	maj.	22/3/55
Rea, J. H.		24/5/50
	capt.	1/7/54

Digitized by Google

Royal Army Ordnance Corps—*continued*

Ordnance Executive Officers—contd.

Clarke, W. G.		15/6/50
	maj.	4/10/55
Goodall, W. R. H.		8/7/50
	maj.	30/4/55
Harris, J.	*capt.*	8/7/50
Gardiner, J. W., *M.B.E.*		28/12/50
	maj.	28/11/54
Hearn, H. G. E.		20/3/51
	maj.	16/12/54
Brough, H.		20/3/51
	maj.	6/10/54
Judd, F. J.		14/6/51
	maj.	27/9/55
Pedder, V. W. F.	*capt.*	28/7/51
North, S. H., *M.B.E.*	*capt.*	1/8/51
Spendlow, C. H.		10/9/51
	maj.	21/10/55
Ridout, D. G.		30/9/51
	maj.	8/7/55
Smith, G. J.		29/11/51
	maj.	5/10/55
Powis, W. D.		1/1/52
	capt.	3/7/55
King, H. W.	*capt.*	1/1/52
Doig, J. C.		1/1/52
	maj.	14/10/55
Harfield, E. L.		1/1/52
	maj.	9/11/54
Thrower, E. H.		6/3/52
	capt.	10/10/54
Lynch, A. S.	*capt.*	7/3/52
Emberson, J. R.	*capt.*	4/6/52
Wakelin, S. E.	*capt.*	13/6/52
Hicks, H. R.		22/6/52
	capt	27/10/55
Clark, W. H.		24/11/52
	maj.	27/9/53
Wolfe, L. R.	*capt.*	12/4/53
Towns, D. S.		28/5/53
	capt.	22/3/55
Denner, J. F.		11/6/53
	maj.	31/5/55
Ward, F. S.		21/7/53
	capt.	14/12/54
Brennen, W. E. L.	*maj.*	1/8/53
Winterton, A. L.		5/8/53
	maj.	9/11/53
Lambert, E J., *i.o.o.*		1/9/53
	maj.	13/3/55
Jefferis, G. A., *B.E.M.*		23/9/53
	capt.	6/9/55
Orme, A. E.	*capt.*	30/10/53
Holbrook, E. G. H.	*lt.*	2/1/54
McQueen, C.	*lt.*	19/1/54
Mitchell, S.	*lt.*	24/1/54
Haden, T. H.		28/1/54
	maj.	3/4/55
Turner, L. S., *M.B.E.*		11/2/54
	capt.	1/10/55

Ordnance Executive Officers—contd.

Dunk, P.	*lt.*	28/2/54
Pritchard, W. J.		4/3/54
	maj.	10/1/55
Baker, H.	*lt.*	31/5/54
Berringer, A. E.	*capt.*	31/5/54
Gubb, W. T.	*lt.*	5/6/54
Eley, S. G.	*capt.*	16/6/54
Barnes, G. D.	*capt.*	20/6/54
Light, J.	*lt.*	30/7/54
Ablett, A. E. W.	*lt.*	10/8/54
Nicholas, R. A.		31/8/54
	capt.	21/3/55
Thomas, S. C.	*lt.*	2/9/54
Ransby, J. E.	*maj.*	22/9/54
Nicholson, J.		6/10/54
	capt.	27/8/55
Goose, C. J.	*capt.*	26/10/54
Tudor, O. J.	*capt.*	4/12/54
Stoodley, F. P.	*capt.*	23/1/55
Saunders, W. E.	*maj.*	6/2/55
Merritt, F. R.	*capt.*	26/2/55
Lumsden, H. S. J.	*maj.*	27/2/55
Spanner, S. H.	*capt.*	9/3/55
Frost, C, A.	*maj.*	30/4/55
Halsall, L. N., *M.B.E.*	*lt.*	1/6/55
Thorner, E. P., *G.M.*	*lt.*	1/7/55
Ritchie, A. B.	*lt.*	1/7/55
Sinden, E. P.	*lt.*	14/8/55
Nixon, J. F., *M.B.E.*	*capt*	31/8/55
Hewitson, V. E.	*lt.*	15/9/55
Nicolson, D. O.	*capt.*	15/9/55

Assistant Inspecting Ordnance Officers.

Pallant, R. J.		20/8/48
	maj.	5/11/52
Ellis, R. W.		2/9/48
	maj.	18/8/53
Stephenson, J. A. S., *M.B.E.*		16/10/48
	maj.	18/8/53
Gill, A. R H.		19/10/48
	maj.	9/2/53
Ellis, A. V.		1/4/49
	maj.	8/7/52
Hows, A. J.		20/12/49
	maj.	16/12/52
Butlin, P. W.		20/12/49
	maj.	20/12/52
Johnson, G. H.		20/12/49
	capt.	2/10/54
Shenton, J.		20/12/49
	maj.	20/4/54
Jeffreys, A. J. W.		20/12/49
	capt.	20/4/51
Brooksbank, J. D., *i.o.o.*		7/2/52
	maj.	5/6/55
Spencer, C. J.	*lt.*	28/6/53
Gough, D. (*T/Capt.* 1/11/54)	*lt.*	15/2/54

Digitized by Google

Royal Army Ordnance Corps—*continued*

Regular Army Short Service Officers

Majors.

Freer, G. A. L., *O.B.E.*	9/4/42
Wilson, A. G., *M.B.E.*	25/7/50
Vargas, R. E.	28/11/52
Freeker, H.	20/12/52
Fennessey, V. C.	20/1/53
Head, A. J.	25/2/53
Franks, G. R., *T.D.*	22/4/53
Edwards, E. A.	18/5/53
Wilson, R. J.	29/6/53
Lee, H. H.	14/8/53
Ray, E. J.	27/8/53
Barker, J.	7/10/53
Ward, G. F.	8/12/53
Cuthill, J., *M.M.*	14/12/53
Meehan, E. R.	21/12/53
Ashdown, F. J.	28/12/53
Bell, C.	4/1/54
Beaty, D. D. F.	14/1/54
Martin, J. D.	17/1/54
Bratby, H. G.	24/1/54
Campbell, B. R. K.	29/1/54
Smith, J. C. L.	2/2/54
Sexton, J. W.	12/2/54
Smart, R. A. E., *i.o.o.*	16/2/54
Taylor, L. A.	18/2/54
Dick, J. C., *O.B.E.* (*T/Lt.-Col.* 28/7/51)	19/2/54
Cox, K. H.	1/3/54
Gowing-Scopes, R.	1/3/54
Hyde-Cooper, E. W.	5/3/54
Perry, R. H.	27/3/54
Cornish, J. A.	31/3/54
Hobson, W. F.	7/4/54
Mellors, W.	8/4/54
Peck, C. T.	15/4/54
Cox, E. S.	16/4/54
Coomber, E. G.	21/4/54
Gee, H. H., *i.o.o.*	21/4/54
Marshall, D.	22/4/54
Greenoff, A. R.	5/5/54
Richardson, W. J. B.	22/5/54
Tye, H. W.	21/6/54
Clarke, A. J.	22/7/54
Miller, H. M.	3/8/54
Frank, G.	29/9/54
Hicks, F. G.	4/10/54
Dunne, V., *M.B.E.*	26/10/54

Majors—contd.

Holroyd, M.	21/12/54
Anderson, W.	22/12/54
Butler, W. W. H.	29/12/54
Grimshaw, O.	3/1/55
Bailiff, J., *T.D.*	22/2/55
Taylor, S. (j.s.c.)	9/3/55
Gwilliam, H. L.	14/3/55
Bear, F. J. A.	3/4/55
McCarron, W.	4/5/55
Webber, A. J.	5/5/55
Willis, H. G. A.	11/5/55
Tetlow, L., *i.o.o.*	30/5/55
Newman, J. G. H., *M.B.E.*	6/6/55
Coop, F. N.	20/6/55
Cameron, N.	29/8/55
Purkiss, S. G.	5/10/55
Parker, F. E.	7/11/55

Captains.

Soffe, G. W.	24/2/43
Baines, G. E. A.	11/3/43
Lankester-Owen, J.	30/11/43
Fyfe, D. R. [*l*]	18/4/44
Chadwick, N.	14/6/44
Beevers, M. S.	15/7/44
Ridgway, A. E.	18/8/44
Purdon, J. L.	20/12/44
Cessford, J. A.	11/6/45
Symons, K. C.	1/8/45
Dawson, A. L. H.	14/10/45
Hurley, J. J.	29/10/45
Harrison, H. H. (*T/Maj.* 3/6/49)	1/12/45
Yeadon, E. (*W.S./Maj.* 13/9/46)	21/12/45
Stokoe, R. C.	13/1/46
Vinson, F. E. L.	20/1/46
Cornforth, R. S.	24/2/46
Bentley, G.	19/5/46
Lucas, A. W. C.	14/6/46
Randell, A., *i.o.o.*	26/6/46
Bodell, H. V.	11/7/46
Ray, E. J.	18/9/46
Cotterell, E. C.	19/2/47

Digitized by Google

Royal Army Ordnance Corps—Regular Army Short Service Officers—*continued*

Captains—contd.

Parker, E. R. I. (*T/Maj.* 1/6/47)	1/6/47
McGarrell, F. (*T/Maj.* 10/6/47)	10/6/47
Anderson, G. (*T/Maj.* 4/7/46)	1/11/47
Oxenford, C. J. F. (*T/Maj.* 28/11/49)	30/11/47
Warmisham, J R.	23/7/48
Lawrence, E. A.	3/8/48
O'Brien, D. B.	27/9/48
Bryan, R. V. P.	28/9/48
Dimes, H. C.	7/11/48
Ludlow, C. G. (*T/Maj.* 14/3/53)	22/11/48
Wright, H. G.	11/12/48
Saunders, H. R.	15/12/48
Allingham, R.	19/12/48
Wallis, A. A.	30/1/49
Gordon, W.	5/2/49
Breeze, J. K.	8/2/49
Moore, A. C. W. (*T/Maj.* 2/8/53)	20/2/49
Scott, R., *i.o.o.* (*T/Maj.* 7/10/54)	24/2/49
Jones, S.	26/2/49
Sutherland, D. M.	26/3/49
Allen, J., *M.M.*	10/4/49
Street, C. H. R.	22/4/49
Lloyd-Davies, J. P.	10/5/49
Hambly, A. R.	16/5/49
Hutson, F. W. C., *M.M.*	16/5/49
Hoey, A.	5/6/49
Goode, G.	17/6/49
Chapman, E. (*T/Maj.* 1/11/46)	20/6/49
Cook, A.	26/6/49
Murphy, R. W. (*T/Maj.* 17/3/52)	2/7/49
D'Alcorn, H. G. (*Emp. List* (4))	30/7/49
Stafford, E. S.	2/8/49
McLellan, J. P.	3/9/49
MacDonald, T. T. (*T/Maj.* 20/9/47)	5/9/49
Gresham, L. H. G.	13/10/49
Simmonds, W. G. (*T/Maj.* 20/10/46)	23/10/49
Howlett, J. G.	13/11/49
Lingard, P. R.	17/11/49
Woodhouse, T.	22/12/49
Tulett, D. A.	1/1/50
Clark, B. F. W.	22/1/50
Britton, L. F.	4/2/50
Clark, H. D., *M.B.E.*, *M.C.* (*T/Maj.* 11/3/52)	8/2/50
Clements, B. (*Emp. List* (4))	9/2/50
Symes, D. T.	20/2/50
Randle, W.	25/2/50

Captains—contd.

Magill, W. I. (*T/Maj.* 26/11/52)	26/2/50
Burke, A. J.	17/3/50
Elson, E. H. (*T/Maj.* 21/3/51)	24/3/50
Richardson, C. J.	24/4/50
Lynam, J.	26/4/50
Ruffles, G. H.	28/5/50
Hall, S.	8/6/50
Villers, E. S.	17/6/50
Tompson, J. A., *M.M.*	2/7/50
Jackson, G.	19/7/50
Rice, F. E.	16/8/50
Lofting, P. S.	27/8/50
Crump, R. J. (*T/Maj.* 25/1/49)	2/9/50
Easterby, P. S., *M.B.E.*, *i.o.o.*	3/9/50
Nixon, T. R.	22/9/50
Cook, J. A.	13/11/50
Robson, G. L., *T.D.*	14/11/50
Pettit, F. E.	13/1/51
Gatt, F. J.	19/1/51
Filiqiak, H.	23/1/51
MacCallum-Stewart, C. C.	28/1/51
Pannell, N. W.	7/2/51
Broadbent, J. (*T/Maj.* 1/7/54)	21/2/51
Burton, H. T.	6/3/51
Fenn, L. N. (*Emp. List* (4))	7/3/51
Crawford, W. B.	8/3/51
McCutcheon, J., *O.B.E.*	27/3/51
Inch, G. F.	7/4/51
Marshall, M. D., *i.o.o.*	9/4/51
Forge, E. A.	6/5/51
Redfern, A. J., *M.C.*, *T.D.*	9/5/51
Rodda, J. A. D.	10/6/51
Drew, G. W.	30/6/51
Hawkins, C. H.	25/7/51
Dinnin, R. N.	26/8/51
Andrews, G. A.	26/8/51
Goldstein, J.	27/8/51
Clark, W. T.	8/9/51
Morgan, D. P.	22/9/51
Valentine, B. E. St. C.	29/9/51
Whitburn, H. F.	7/10/51
Waters, M. E.	7/10/51
Taylor, W., *i.o.o.*	12/10/51
Darby, W. R. H.	22/10/51
Scarth, T. W.	13/11/51
Long, B. S.	21/12/51
Black, J. A. C.	8/1/52
Humphreys, G.	12/1/52

Digitized by Google

Royal Army Ordnance Corps—Regular Army Short Service Officers—*continued*

Captains—contd.

Squibb, W. G. A.	14/1/52
Lydon, P.	5/2/52
Harrison, J., *i.o.o.*	17/2/52
Cox, A. L.	24/2/52
Evans, W. S., *M.B.E.*	11/3/52
Croft, D.	27/3/52
Gascoigne, F.	6/4/52
Jackson, C. D.	14/4/52
Spier, A. F. Q.	28/4/52
Floater, J. K.	4/5/52
Sulls, W. D.	4/5/52
Quick, S. A.	11/5/52
Grigg, K. H. R.	16/5/52
Young, E. J. A. (*Emp. List* (4))	20/5/52
Ferraro, L. G.	25/5/52
Kelly, L. J.	23/6/52
Ellicott, R. J.	1/7/52
Clarke, P. B.	5/7/52
Sessions, C., *M.B.E.*	28/7/52
Watt, P. McH.	3/8/52
Daggitt, H.	6/8/52
Rixon, A. S., *i.o.o.*	6/8/52
Rowe, F. W., *i.o.o.*	6/8/52
Wileman, E. V.	16/8/52
Burtenshaw, T. J.	19/8/52
Hobbs, J. C.	29/8/52
Smith, R., *M.C.*	1/9/52
Brown, T. B.	6/9/52
Clues, R. W.	10/9/52
Doherty, J. A.	14/9/52
Bennett. H. H.	17/9/52
Smith, G. B.	21/9/52
Bertram, R. L.	11/10/52
Medway, K. R.	14/10/52
Parsons, W. T., *M.M.*	7/11/52
Still, C. A.	9/11/52
Dewhurst, A.	5/12/52
Shackleton, A., *i.o.o.*	8/1/53
Cade, B.	31/1/53
Whyatt-John, D.	14/2/53
Appleton, A. F.	16/2/53
Curtis, L. S.	23/2/53
Hill, G. R.	28/2/53
Aylin, C. V.	9/3/53
Whittuck, J. A. C.	5/4/53
Guy, S. G. A.	19/4/53
Barr, P. T.	21/4/53
Eastlake, G. B.	26/4/53
Campion, J. A.	29/4/53
Nichols, F. J.	13/5/53
Addy, F. H.	21/5/53
Thomas, L. G. A.	3/6/53

Captains—contd.

Calcutt, D. S.	23/6/53
Downing, E. E.	8/7/53
Downs, L. M.	11/7/53
Lewis, L. N.	13/7/53
Fiddis, A. F. J.	20/8/53
Tuckey, F. N.	28/8/53
Knowles, W. G.	4/9/53
Jones, B.	7/9/53
Richardson, W. N.	2/10/53
Lloyd, E., *i.o.o.*	25/10/53
Fahie, T. D.	6/12/53
Bush. D. S. M.	17/12/53
Henderson D. F. T.	1/1/54
Stromeyer, E. A.	25/1/54
Parish, G. E.	31/1/54
Smith, J. W.	4/3/54
Catlin, E.	24/3/54
Mudge, E. W.	6/4/54
Jenkins, T.	30/4/54
Dove, R. R., *i.o.o.*	20/5/54
Borrino, S. P.	31/5/54
Riordan, W. E.	4/7/54
Pryce, D. A.	25/7/54
Lord, C. R.	31/7/54
Gurling, E. A.	31/7/54
Faulds, A. F.	16/8/54
Arnold, C. R.	29/8/54
Loveys, A. H.	8/9/54
Main, J.	22/9/54
Usherwood, W. P.	19/10/54
Grater, P. J. F.	30/10/54
Clarke, P. G.	13/11/54
Castle, B. F.	19/12/54
Ridlington, J. H.	28/12/54
Pirrie, J. C. G.	31/12/54
Lys, A. F. H.	23/1/55
Thorpe, K. D.	4/2/55
Bovill, H. W.	12/2/55
Mawson, J.	17/2/55
Langham, P. J.	31/3/55
Robertshaw, J. A.	26/4/55
Lane, J. P.	14/6/55
Hardisty, W. R. P.	14/6/55
Vaughan-Baker, A. N.	14/7/55
Clough, H.	2/8/55
May, H. W.	29/8/55
Nellist, R. W.	3/9/55
Bamford, B.	29/9/55
Taylor, R. M.	5/10/55
Davis, J. C.	9/10/55
Tree, M. A.	15/10/55
Spencer-Gardner, G. G.	30/10/55

Digitized by Google

Royal Army Ordnance Corps—Regular Army Short Service Officers—*continued*

Lieutenants.

Ellis, A. E.	1/11/47
Cowan, D. T. O.	29/10/49
Nixon, J. K. (*T/Capt.* 1/3/54)	4/4/50
MacTavish, D. (*T/Capt.* 4/4/52)	3/8/50
Muskett, R. C. (*T/Capt.* 28/3/52)	18/11/50
Pettit, R. E.	20/1/51
Haywood, G. J. (*T/Capt.* 28/1/52)	23/6/51
Costello, G. T.	31/7/51
King, G. F. (*T/Capt.* 15/11/52)	7/8/51
May, H. W.	29/8/51
Hare, E. S. D.	10/9/51
Powell, M. J. (*T/Capt.* 13/3/55)	18/3/52
Buck, W. R.	25/3/52
Gell, W. E.	3/8/52
Doyle, G. P.	25/8/52
Grant, D. E.	6/9/52
McNabb, C. G. (*T/Capt.* 12/2/54)	21/9/52
Matthews, G. W. (*T/Capt.* 10/1/55)	22/9/52
Hodson, T. A. H.	30/9/52
Wardle, R. (*T/Capt.* 16/7/54)	22/12/52
Yates-Round, F. J. (*T/Capt.* 9/11/53)	10/1/53
Marson, M. J.	24/1/53
Dalgleish, A. H. L. (*T/Capt.* 21/2/55)	14/2/53
Dye, M. D. B.	1/5/53
Cram, L. W. (*T/Capt.* 13/8/54)	22/5/53
Mitchell, B. (*T/Capt.* 12/10/55)	8/6/53
Langley, A. G.	15/6/53
Robinson, G. T. K.	27/6/53
Holmes, E. R.	1/8/53
Phillips, L.	5/9/53
Berry, G. E. (*T/Capt.* 7/9/54)	23/9/53
Howell, F. C.	24/10/53
Griffith, W. G.	7/11/53
Nuttall, G. H. A.	18/12/53
Etherton, E. S.	18/12/53
Thain, M. (*T/Capt.* 1/8/54)	2/1/54
Irish, V. J. A.	29/1/54
Lyons, L. J. S.	6/2/54
Hewitt, L. T. A.	25/2/54
Whitehead, P. G.	8/3/54
Greenwood, R. D.	15/3/54
Dyet, W. J.	27/3/54
Debenham, J. (*T/Capt.* 9/8/54)	5/4/54
Stroud, G. M. I. (*T/Capt.* 19/8/55)	22/4/54
Jefferies, C. M.	26/4/54
Dunne, M. J.	15/5/54
Dickson, L. J.	16/6/54

Lieutenants—contd.

Glanister, J. E. P.	22/6/54
Francis, B. M.	26/6/54
Pirie, A. V.	28/6/54
Cudlip, R. R.	4/7/54
Wilkins, F. C. H.	10/7/54
Ferguson, J. M. (*T/Capt.* 19/6/55)	11/8/54
Harris, H. J.	13/8/54
Fowler, P.	14/8/54
King, R. G. (*T/Capt.* 13/3/55)	28/8/54
Rand, K. J.	28/8/54
Cronin, D. J.	30/8/54
Day, M. (*T/Capt.* 19/1/55)	2/9/54
Cole, B. M. B.	20/9/54
Davey, D. H.	25/9/54
Stratton, T. P. (*T/Capt.* 19/11/54)	27/9/54
Judge, T. A. L.	1/10/54
Cox, C. I. B.	7/10/54
Nicholson, A. F.	9/10/54
Ward, D. S.	14/10/54
Markwick, D. S.	31/10/54
Cunningham, G. L. (*T/Capt.* 12/9/55)	31/10/54
Harper, N.	6/11/54
Trotter, W. R.	6/11/54
Doherty, J. B.	6/11/54
Allen, K. G.	14/11/54
Reed, T. J.	19/11/54
Bingham, A. E.	18/12/54
Callard, J. (*T/Capt.* 7/9/55)	7/1/55
Bell, J. S.	8/1/55
Berrett, G. S.	22/1/55
Evans, A. W., *M.M.*	22/1/55
Graham, D. A. A.	22/1/55
Broughton, P. W.	5/2/55
Beaumont, A.	7/2/55
Davison, J. R. (*T/Capt.* 19/6/55)	19/2/55
Thomas, P. A. C.	19/2/55
West, A. J.	5/3/55
Holden, R.	27/3/55
Eshelby, P. M.	23/4/55
Ross, I. D.	23/4/55
Wensley, M. E.	19/5/55
Burton, R. O.	2/7/55
Smith, R. K.	2/7/55
Ingram, P. C. H.	28/7/55
Gadd, G. M.	16/8/55
Wood, J. A.	30/8/55
Biggin, M. H. C.	17/9/55
Wormwell, J. D. M.	15/10/55

Digitized by Google

Royal Army Ordnance Corps—Regular Army Short Service Officers—*continued*

2nd Lieutenants.

Squelch, B. T.	15/5/54
Blundell, J. T.	29/5/54
Ashworth, B. H.	10/7/54
Turnbull, C. B.	10/7/54
Morgan, A. W.	28/8/54
Butler, M. E.	11/9/54
O'Brien, J.	25/9/54
Kirk, G. W.	9/10/54
Killick, A. R.	6/11/54
Hubbard, C. B.	20/11/54
Baker, W. T.	22/1/55
French, C. A. I.	22/1/55
Kristensen, A. S.	5/2/55
Robinson, T. N.	19/2/55
Barton, P. T.	5/3/55
Bownes, W. McC.	5/3/55
Bridge, G. W. J.	5/3/55
Clarke, E. B.	5/3/55
Golding, J. A.	5/3/55
Osmond, E. J. H.	5/3/55
Lord, J. T.	19/3/55
Nicholson, J. F.	19/3/55
Carroll, B. M.	23/4/55
Baldwin, M. D.	7/5/55
Motts, K. E.	21/5/55
Brewster, G. J.	18/6/55
Parkin, R. G.	18/6/55
Hopkins, D.	2/7/55
Kershaw, J. A.	16/7/55
Gillett, A. I.	20/8/55
Hoskins, G. F. J.	20/8/55
Walters, B. T. G.	3/9/55
O'Hara-Boyce, J. S.	3/9/55
Bell, M. J. D.	17/9/55

Quarter-Masters.

Holmes, F. W.	1/2/44 *maj.* 12/12/50
Braybrooke, A. F. C.	19/1/45 *capt.* 19/1/51
Cassar, S.	27/8/45 *maj.* 27/8/54
Dunstall, P. J., *M.B.E.*	7/11/45 *capt.* 5/8/51
Spillane, E.	19/11/45 *capt.* 17/10/50
Collins, D. E., *M.B.E.*	*capt.* 8/1/46
Argent, H. F.	*capt.* 29/7/46
O'Malley, E.	18/6/47 *maj.* 11/9/54
Smith, R. O. B.	29/12/47 *capt.* 29/12/53
Steel, W. A.	9/10/49 *capt.* 9/10/55
Compston, W. F.	2/3/51 *maj.* 2/2/52
McLeod, W. K.	*lt.* 4/1/52
Swain, J. A.	22/9/52 *capt.* 22/9/52
Cann, H. E. W.	*lt.* 30/11/53
Baird, J. P.	*lt.* 22/3/54
O'Connor, J. A.	*lt.* 22/3/54
Woods, A.	*lt.* 12/4/54
Kelly, P. J.	*lt.* 8/6/54
Cooper, W.	*lt.* 25/10/54
Nockles, D. A.	*t.* 24/1/55
Nockles, A. C.	*lt.* 31/1/55
Dearlove, H. J.	*lt.* 7/2/55

Digitized by Google

Royal Army Ordnance Corps—Regular Army Short Service Officers—*continued*

Ordnance Executive Officers.

Majors.

Glover, F. G., *M.B.E.*	26/2/49
Seddon, T. H.	28/8/49
Armstrong, H. F.	21/2/50
Davis, J. W.	7/4/50
Donaldson, E.	25/8/50
Powles, C. F. E.	7/9/50
Istead, H., *M.B.E.*	17/10/50
Mercer, A. T.	21/11/50
Dove, E. A.	18/1/51
Gill, E.	26/1/51
Towell, F. J.	6/2/51
Fletcher, J. C.	11/5/51
Renton, W.	28/5/51
Jones, W. S.	9/6/51
Marks, F.	24/6/51
Adlington, G.	5/7/51
Ollier, W.	25/7/51
Hayllar, R.	2/11/51
Clements, A. R.	15/1/52
Blee, C. D.	25/1/52
Rowe, E. F.	17/4/52
Ford, R. C. S., *M.B.E.*	22/10/52
Waudby, W. A.	23/3/53
Sutton, A. A.	17/6/53
Parr, C. A.	30/7/53
Humphrey, H. T., *M.B.E.*	30/7/53
Shepherd, W. H.	22/8/53
Amos, A.	26/1/54
Lynch, C. K.	17/2/54
Callear, E. F.	28/12/54
Atkins, G. E., *M.B.E.*	17/5/55
Lynch, F. O.	29/5/55
MacLeod, D. G.	5/6/55
Brooks, G. C. H.	26/6/55
Booth, G. H.	14/7/55
Murch, W. E.	15/8/55
Critchell, G. A.	6/10/55

Captains.

Lloyd, J.	27/1/50
Godfrey, C. V.	6/2/50
Buckett, F. R. F.	10/4/50
Tighe, T. B.	1/7/50
Humphreys, E. G. M.	26/9/50
Butler, F. A. C., *M.B.E.*	20/11/50
Webber, L. H. C.	10/12/50
Lowder, C. E.	18/5/51
Basford, H. W.	26/6/51
Knowler, S.	6/7/51

Ordnance Executive Officers—contd.

Captains—contd.

Anfield, F. E., *M.B.E.*	12/9/53
Alcock, G. E. P.	19/11/53
Leach, L.	14/6/54
Gates, R.	12/7/54
Newnham, J. C. H.	1/9/54
James, L. F. W.	3/8/55
Malekin, E.	2/10/55

Lieutenants.

Robert, H. G. (*T/Capt.* 2/11/53)	22/10/51
Pearce, B. J. A., *M.B.E.*	5/11/51
Espley, R.	19/11/51
Marsh, N. (*T/Capt.* 18/8/52)	19/11/51
Mountney, N. J.	19/11/51
Ayre, K.	26/11/51
Andrews, J. H. G.	5/12/51
Chapman, S. G.	14/12/51
Cook, G. F. (*T/Capt.* 16/3/53)	17/12/51
Octon, R.	17/12/51
Payne, K. A. G.	7/1/52
Bracegirdle, A. H.	14/1/52
Stevens, A. E. D.	14/1/52
Harris, R. E.	21/1/52
Munton, A.	11/2/52
Anderson, D. C.	13/2/52
Thomas, L. J.	13/2/52
Evans, P. W.	21/4/52
Helps, J. L.	28/4/52
Jacques, O. W.	22/5/52
Raymond, C. (*T/Capt.* 30/7/54)	14/6/52
Bennett, P.	16/6/52
Aitken, A. F.	17/6/52
Eldon, A. E.	3/7/52
Gray, L., *M.B.E.*	13/8/52
Dufour, H. W.	1/9/52
Mayo, G. F. W.	1/9/52
Beech, D. A.	30/9/52
Clark, C. D.	30/9/52
Miller, H., *M.B.E.*	20/12/52
Stevenson, W. L.	2/1/53
Wells, C. N. J.	28/7/53
Downs, L.	4/11/53
Binns, A. W.	5/4/54
Corr, J. E.	3/5/54
Harkness, T. B. R.	10/5/54
Mitchell, W., *M.B.E.*	24/5/54
Willoughby, E. G.	19/7/54

Assistant Inspecting Ordnance Officers

Birt, A. S.	*lt.*	15/5/52
Shrimpton, H. W.	*lt.*	5/8/52

Digitized by Google

Royal Army Ordnance Corps—Regular Army Short Service Officers—*continued*

Extended Service Officers.

Majors.

Wright, H. J., *T.D.*	1/5/42
Wood, W. J.	16/12/43
Gooders, W. W., *T.D.*	4/4/44
Mern, L. C., *T.D.*	29/4/44
Davies, O. R.	27/1/48
Donaldson, R.	6/5/52
Garrett, H. E., *p.s.c.*	8/8/52
Thackrey, B. E., *T.D.*	13/8/52
Ryman, C. M., *T.D.*	24/8/52
Wood, J. W. E., *T.D.*	24/8/52
Morgan, H. M., *E.R.D.*	1/9/52
Reason-Challinor, E. B., *E.R.D.*	2/9/52
Perkins, A. W., *T.D.*	3/9/52
Coney, D. G.	28/10/52
Lindsay, E. E. T. G.	29/12/52
Cugley, J. T. B.	3/1/53
Howard, S. A.	31/1/53
Davidson, D. M.	5/3/53
Crouch, J. W.	24/6/53
Sellars, H. J., *T.D.*	4/7/53
Crosby, H. F.	11/7/53
Taylor, R. J. L.	14/7/53
Brett, R.	27/7/53
Bolton, T. A.	19/8/53
Wisdom, E., *M.B.E.*	5/10/53
Lloyd, E. C.	19/10/53
Munday, F. W., *i.o.o.*	19/10/53
Farrell, J. W. V. J.	29/11/53
Bracher, H., *M.B.E.*, *i.o.o.* (*T/Lt.-Col.* 27/10/52)	2/12/53
Tapping, D.	2/12/53
Wright, E. J.	1/1/54
Lowe, C. T. G.	11/1/54
Woodcock, E. D.	13/1/54
Hughes, A. H.	15/1/54
Spackman, R. T.	20/1/54
McClean, G. A., *i.o.o.*	5/2/54
George, W. H.	15/2/54
Thorburn, D. S.	20/2/54
Nicholson, C. W.	22/2/54
Stewart, E. B.	27/2/54
Prosser, J. L.	1/3/54
Stroud, H. V.	1/3/54
Holdorf, G. C.	29/3/54
Moreton, A. E.	31/3/54
Bancroft, F. E.	15/4/54
Walker, E. T.	15/4/54

Majors—contd.

Preston, H. C.	17/4/54
Haydon, H., *p.s.c.*	18/4/54
Kinden, R. F.	19/4/54
Arnott, J. E. H.	23/4/54
Gunn, C. A. W.	10/5/54
Jarvis, W. E.	17/5/54
Jerome, J. E.	24/5/54
McGhee, F., *M.C.*, *i.o.o.*	27/5/54
Ridley, E. C.	7/6/54
Vass, G. A. C.	7/6/54
Bates, K., *i.o.o.*	7/6/54
Martin, B. R.	16/6/54
Kirby, E. W., *i.o.o.*	19/6/54
Blyth, F. W. E., *B.A.*	23/6/54
Parker, R. N.	2/7/54
Hepton, R. G.	13/7/54
Featherstone, W.	1/8/54
Christopherson, F.	2/8/54
Hennessy, D. G.	23/8/54
Hopkins, R. P.	26/8/54
Bartlett, E. J. (*Emp. List* (3))	6/9/54
Maguire, C. L.	16/9/54
Davies, A. S.	17/9/54
Newbury, V. A.	20/9/54
Jackson, G. J.	20/9/54
Sage, F.	5/10/54
Curry, R. G.	8/11/54
Wilmshurst, B.	27/11/54
Lott, L. A. J.	28/12/54
Dodson, F. J., *M.B.E.*	10/1/55
Langridge-Smith, H., *M.B.E.*	30/1/55
Hallam, A.	14/3/55
Vickers, H. C.	31/3/55
McPherson, F.	31/3/55
Harrison, W. C.	4/4/55
Derrett, P. A.	17/4/55
Guscott, J., *M.B.E.*	30/4/55
Froude, P. F., *i.o.o.*	9/5/55
Pritchard, H. T.	22/5/55
Barnett, E. J.	6/6/55
Norman, B. E.	6/6/55
Johns, C. B.	20/6/55
Bell, J. K.	11/7/55
Plester, S. J.	17/8/55
Britton, F. S., *p.s.c.*	22/8/55
Rawet, J. C., *M.B.E.*	5/9/55
Huntley, J. E.	7/9/55
Bager, R. L.	11/9/55
Roberts, B. H.	17/9/55
Fleck, L. R.	29/9/55
Bradley, E. H.	24/10/55
Herbert, A. M.	7/11/55
Read, R. J.	12/11/55

Digitized by Google

***Extended Service Officers*—continued**

Captains.

Jones, A. W., *i.o.o.* (*T/Maj.* 24/4/52)	28/11/43
Weavell, G. (*T/Maj.* 23/12/53)	15/1/44
Webley, M. R.	3/2/44
Cable, J. G., *i.o.o.* (*T/Maj.* 30/8/46)	7/4/44
Jackson, W. E.	1/6/44
Macdonald, A. J.	6/9/44
Lee, R., *i.o.o.* (*T/Maj.* 27/5/55)	20/12/44
Rich, H. C. I. (*T/Maj.* 15/2/45)	15/2/45
Mulligan, A. E. (*T/Maj.* 17/9/45)	9/4/45
Killick, F. J. (*T/Maj.* 2/8/54)	17/6/45
Leyden, P. C. (*T/Maj.* 1/1/47)	28/6/45
Wolstenholme, D. L., *i.o.o.* (*T/Maj.* 31/10/49)	2/7/45
Nicolle, J. C. (*T/Maj.* 18/7/45)	18/7/45
Mulley, W. (*T/Maj.* 27/9/45)	31/7/45
Roberts, C. H. (*T/Maj.* 30/9/45)	30/9/45
Whiteley, W. H., *i.o.o.* (*T/Maj.* 1/10/45)	1/10/45
Massey, P. H. (*T/Maj.* 4/11/45)	4/11/45
Edmondson, T. F., *i.o.o.*	8/11/45
Welch, R. L.	16/11/45
Thomas, B. R. (*T/Maj.* 4/12/45)	4/12/45
Clarke, H. A., w. (*T/Maj.* 3/1/55)	5/12/45
Halliday, F. G. (*T/Maj.* 15/12/48)	27/12/45
Bristoll, A. R. J. (*T/Maj.* 7/1/47)	3/1/46
Dobbie, J. L.	21/1/46
Dutton, A. R.	23/1/46
Evans, R. E. J. (*T/Maj.* 11/4/47)	8/3/46
Harris, H. E. D. (*T/Maj.* 12/12/51)	28/3/46
Latham, R. H., *M.B.E.* (*T/Maj.* 1/4/46)	1/4/46
Macey, E. F. L. (*T/Maj.* 11/4/46)	11/4/46
Moore, J. N.	15/4/46
Stevens, L. A. (*T/Maj.* 2/4/52)	19/4/46
Gunn, A. G. (*T/Maj.* 29/4/46)	29/4/46
Wilkes, R. F.	2/5/46
Bishop, W. J., *M.B.E.*, *i.o.o.* (*T/Maj.* 1/6/46)	1/6/46
Lewis, L., *i.o.o.* (*T/Maj.* 26/6/46)	26/6/46

Captains—contd.

Twiner, H. A. (*T/Maj.* 21/8/46)	21/8/46
Stockton, G.	19/9/46
Seed, H. J.	24/12/46
Rishworth, D.	28/4/47
Bear, H. G. P. (*T/Maj.* 27/3/50)	12/5/47
Woodward, A.	12/7/47
Dobson, A. (*T/Maj.* 26/8/47)	26/8/47
Lydon, P. J.	1/11/47
Donyer, L. E.	1/11/47
Grimmett, L. W.	28/2/48
Taylor, C. H. S. L.	11/3/48
Allard, W. (*T/Maj.* 7/11/50)	4/4/48
Stoate, E. D.	18/4/48
Broadbent, J. R.	23/4/48
Clarke, W. A.	24/5/48
Roberts, P. P.	10/6/48
Finch, C.	19/9/48
Roberts, A. G.	25/10/48
Styles, A. S.	14/11/48
Basson, T. F.	4/12/48
Malone, G. D. A.	24/12/48
Collett, N. C. (*T/Maj.* 1/3/48)	10/1/49
Simpson, W., *i.o.o.* (*T/Maj.* 24/7/50)	30/1/49
Roberts, P. G. (*T/Maj.* 21/5/47)	30/1/49
Miller, C. R.	31/1/49
Baskeyfield, C., *i.o.o.* (*T/Maj.* 12/1/51)	5/3/49
Wilkinson, A.	15/3/49
Lawrie, W. P.	20/3/49
Barker, T. G. (*T/Maj.* 18/12/46)	14/4/49
Ince, T. L.	28/4/49
Cairns, J.	28/4/49
Gardner, W. F., *M.M.*	1/5/49
Nicel, J. J.	8/5/49
Meredith, L. T., *i.o.o.* (*T/Maj.* 18/10/55)	15/5/49
Cogger, A.	20/5/49
Bayley, P. G., *i.o.o.* (*T/Lt.-Col.* 23/1/48)	15/5/49
Owen, A. L. (*T/Maj.* 14/11/49)	1/7/49
Gadsby, K. A.	1/7/49
Foy, E.	21/7/49
Barber, J. J.	23/7/49
Moore, H. B.	16/8/49
Flute, J. E. (*T/Maj.* 23/7/46)	21/8/49
Steele, C. F.	22/8/49
Byrne, P. J. (*T/Maj.* 1/4/50)	1/9/49
Barker, R., *i.o.o.*	5/9/49

Digitized by Google

Royal Army Ordnance Corps—Regular Army Short Service Officers—*continued*

Extended Service Officers—continued

Captains—contd.

Spencer, E., *i.o.o.*	5/9/49
Nethercott, W. F. C.	6/9/49
Williamson, F. D. (*T/Maj.* 1/3/48)	11/9/49
Hocking, W. J.	18/9/49
Sewell, W. H.	18/9/49
Snelling, R. S. P.	22/9/49
Richards, W. J.	23/9/49
Worsley, F. B.	3/10/49
Malcolmson, E.	22/10/49
Curd, R. V. W.	23/10/49
Adams, S. M., *i.o.o.* (*T/Maj.* 23/7/54)	4/11/49
Osborne, C. H.	17/11/49
Love, H., *M.B.E.*, *i.o.o.*	21/11/49
Elsey, G. C.	27/11/49
Tayler, R. G. N. A.	15/1/50
Headland, F. H.	22/1/50
Edwards, W. A., *i.o.o.* (*T/Maj.* 1/6/44)	22/1/50
Butterworth, V. (*T/Maj.* 14/2/49)	6/2/50
Timothy, W. H.	6/2/50
Webb, L., *i.o.o.*	26/2/50
Hitchcott, H.	2/3/50
Wiseman, J. E., *i.o.o.* (*T/Maj.* 24/7/50)	17/3/50
Stanley, W. T.	23/3/50
Griffiths, A. B. S.	26/3/50
Hamilton, J. P.	23/4/50
Sutton, T. A.	28/4/50
Bell, R. J. B.	8/5/50
Hawkes, A. W., *M.B.E.*	17/5/50
Coupland, C. L. (*T/Maj.* 19/5/52)	28/5/50
Faldon, D. G.	6/6/50
Maguire, G. A.	10/6/50
Buckley, J., *M.C.*	10/6/50
Austin, M. B.	10/6/50
Garner, E. S.	28/7/50
Corringham, E. T.	29/7/50
Bishop, F. J.	8/8/50
Farmer, S.	24/8/50
Watts, F. A.	16/9/50
Manning, F. A.	16/9/50
Williams, O. H., *i.o.o.*	23/9/50
Leigh, A.	1/10/50
Osman, K.	14/10/50
Lock, C. H. E.	15/10/50
Heed, W. J.	20/10/50
Bone, H. A.	28/10/50

Captains—contd.

Grimes, F.	4/11/50
Mitchell, D. G.	7/11/50
Jones, W. D. (*T/Maj.* 17/1/51)	19/11/50
Conner, K. R., *i.o.o.*	23/11/50
Hollerton, C. B.	30/11/50
McDowell, P. B.	2/12/50
Scott, I. C., *T.D.*	3/12/50
Thurstan, H. J. (*T/Maj.* 29/10/46)	10/12/50
Mangham, O.	16/12/50
Turberfield, W.	24/1/51
Evans, T. E.	7/2/51
Henderson, A. L. (*T/Maj.* 29/8/46)	13/2/51
Tyrrell, R. H., *i.o.o.*	24/2/51
Prosser, G., *i.o.o.*	10/3/51
Trainor, T. J., *M.M.*	31/3/51
Ward, A. G., *M.B.E.*	7/4/51
Kenneth, R. S.	7/4/51
Hughes, E. W.	13/4/51
Harper, F.	13/4/51
Coutts, K. T. F.	21/4/51
Smythe, P. B., *i.o.o.*	25/4/51
Chatterton, P. L.	1/5/51
Gunn, P. R.	5/5/51
Bearder, L. A. F., *B.E.M.*	16/5/51
Loveless, C. T. M., *i.o.o.*	2/6/51
Cleland, T.	10/6/51
Gillespie, J.	11/6/51
Pankhurst, W. T.	14/7/51
Thomson, A. J., *M.B.E.*	10/8/51
Franks, H. J., *i.o.o.*	11/8/51
Leitch, R. B., *i.o.o.*	25/8/51
Roberts, R. E., *i.o.o.* (*T/Maj.* 1/9/52)	25/8/51
Allberry, R. F.	3/9/51
Brennen, R. A.	8/9/51
West, K. T.	29/9/51
Pearce, L. H.	16/10/51
Bruhl, M.	28/10/51
Haddrell, R. C.	28/10/51
Wallace, W.	5/11/51
Parker, C. R.	25/11/51
Thompson, J.	3/12/51
Piggott, F. V.	4/1/52
Benson, C.	20/1/52
Dumbleton, E. H.	22/1/52
Hawkins, R. V.	28/1/52

Digitized by Google

Royal Army Ordnance Corps—Regular Army Short Service Officers—*continued*

Extended Service Officers—continued

Captains—contd.

Arthur, C. R.	31/1/52
Jones, H.	13/2/52
Craig, J. J.	26/2/52
Penfold, J.	18/4/52
Gardiner, R. B.	4/5/52
McGee, J. E.	20/7/52
Biddle, G. W., *i.o.o.* (*T/Maj.* 2/10/50)	6/8/52
Cullis, G. S., *i.o.o.*	6/8/52
Chamberlain, H.	26/8/52
Baldock, W. A. H.	23/9/52
Poole, E.	6/10/52
Germain, D. G. A.	12/10/52
Pearson, R. A. C.	20/10/52
Clarke, S. L.	26/10/52
Ellor, P. (*T/Maj.* 1/7/51)	29/12/52
Harris, W. F.	3/1/53
McGregor, P. L.	25/1/53
Pitt, A. J. R.	2/2/53
Maskell, J. E.	6/2/53
Hooper, B.	13/2/53
Dillon, G. R.	8/3/53
Greenwood, J. W., *i.o.o.*	8/3/53
Webb, W. G., *i.o.o.*	10/3/53
Callingham, J. H.	27/3/53
Henderson, D. V., *i.o.o.*	26/4/53
O'Callaghan, W. R.	17/5/53
Sayer, A. D., *M.B.E.*, *B.E.M.*	24/5/53
Martin, S. W. (*T/Maj.* 1/2/55)	14/7/53
Wilson, C. E.	22/7/53
Reeve, E. E.	31/7/53
Hepper, V. G.	2/8/53
Millen, A.	25/8/53
Cartwright, R.	31/8/53
Brett, K. D.	26/9/53
Porter, J. E.	24/10/53

Captains—contd.

Jones, R. V. N.	3/1/54
Peat, C. W.	19/1/54
Jenkins, D. F.	26/1/54
Horner, R. E.	26/1/54
Tracey, A. F.	10/2/54
Stocks, D. R. H.	15/2/54
Towers-Fowler, W. M.	21/2/54
Riley, G. W. A.	14/3/54
O'Dwyer, P. E.	28/3/54
Jones, D. E.	30/3/54
Cayne, D. C.	16/4/54
Donnelly, L., *i.o.o.*	20/5/54
Prothero, E.	26/5/54
Phillips, H. D., *M.B.E.*	22/7/54
Munro, D. J. B.	26/10/54
Winter, A. J.	4/11/54
Silvester, M. V.	18/12/54
Sutherland, A. R. W.	1/1/55
Gray, H. W.	3/2/55
Watts, D. W. H.	17/2/55
Phillips, D. S.	13/7/55
Swaddling, P. C.	19/7/55
Baglee, St. J. B.	20/7/55
Swindell, J. R. W.	30/9/55

Lieutenants.

Sutherland, J. A. (*T/Capt.* 24/2/52)	4/1/50
Martin, D. J. S. (*T/Capt.* 1/10/54)	2/8/50
Wilson, R. C. (*T/Capt.* 1/9/55)	3/12/51

INSPECTOR OF REGIMENTAL COLOURS

Heralds' College, Queen Victoria Street, E.C.4.

Wollaston, *Sir* Gerald W., *K.C.B.*, *K.C.V.O.*

Digitized by Google

Royal Army Ordnance Corps—*continued*

Regular Army National Service Officers

2nd Lieutenants.

Kinsella, T. A.	20/5/54
White, K. M.	12/6/54
Parslow, J. P.	12/6/54
Sutton, J. R.	12/6/54
Sykes, J. N.	12/6/54
Brown, G. J. G.	26/6/54
Jones, P. B.	26/6/54
Newham, R. J.	26/6/54
Pittaway, D. H.	10/7/54
Eborn, J. B.	24/7/54
Newbould, P. J.	14/8/54
Shackley, W. M.	28/8/54
Flett, D. J.	28/8/54
Garraway, G. A.	28/8/54
Hughes, O. W.	28/8/54
Jarvis, R. M.	28/8/54
Mackay, D. P.	28/8/54
Richardson, P. E. H. P.	11/9/54
Ross, D.	11/9/54
Shorrock, R. T.	11/9/54
Machen, D.	25/9/54
Clift, A. J.	9/10/54
Ingham, J.	9/10/54
Kershaw, J. R. Le B.	9/10/54
Pexton, F. W.	9/10/54
Ward, T. R.	9/10/54
Rickcord, T. E.	6/11/54
Bruce, C. S.	30/11/54
Chadwick, A. B.	30/11/54
Gregory, D. W.	30/11/54
Hallam, L. G.	30/11/54
Lee, E. E.	30/11/54
Knobil, H. E.	4/12/54
Evans, V.	4/12/54
Miles, G. B.	18/12/54
Marshall, J. N.	8/1/55
Green, M.	8/1/55
Stewart, A. G.	8/1/55
Woodward, R.	8/1/55
Amoore, J. E.	22/1/55

2nd Lieutenants—contd.

Coulson, W. B.	22/1/55
Kernan, J. A.	22/1/55
Scholes, T. D.	5/2/55
Brown, J. H.	5/2/55
Horner, B. H.	5/2/55
Simons, N. D.	5/2/55
Stokoe, P. H.	5/2/55
Platten, C. V. M.	5/2/55
Dougall, J. S.	19/2/55
Newall, D.	19/2/55
Stilwell, M. C.	19/2/55
Townson, B. S.	19/2/55
Babington, A. G.	5/3/55
Binfield, J. H.	5/3/55
Briggs, R. J.	5/3/55
Deeprose, G. F.	5/3/55
Faircloth, K. G.	5/3/55
Hudson, M. A. S.	5/3/55
Marwood, P. B.	5/3/55
Rhodes, J.	5/3/55
Tullett, E. B. V.	5/3/55
Westhead, W. T.	5/3/55
Alvin, D. M.	19/3/55
Appleton, A.	19/3/55
Chelsom, J. V.	19/3/55
Harrison, D. F.	19/3/55
Briggs, G. A.	2/4/55
Gillespie, J. J. M.	2/4/55
Stephens, D. J. T.	2/4/55
Walker, G. N.	2/4/55
Williams, J. E.	23/4/55
Bull-Diamond, D. J.	7/5/55
Shaw, E. D.	7/5/55
Watson, G. L.	7/5/55
Widdowson, J. D. A.	7/5/55
Wood, K. R.	7/5/55
Hyde, D. G.	7/5/55
Dick, J. A.	21/5/55
Jolly, P. A.	21/5/55
Page, A. S.	21/5/55
Jackson, G. J.	21/5/55

2nd Lieutenants—contd.

Hearth, R. H.	4/6/55
Donald, W.	4/6/55
Tunnah, D. S. H.	4/6/55
Paterson, R. A. B.	18/6/55
Kelly, D. W.	18/6/55
Kingdon, B. W.	18/6/55
McCord, J. S. B.	18/6/55
Varley, G. O.	18/6/55
Crew, J. J.	18/6/55
Jeffrey, D. P.	18/6/55
Morris-Jones, L.	18/6/55
Robinson, D. J.	18/6/55
Duthie, A. M.	2/7/55
Bashford, P. J.	2/7/55
Buchanan, W. A.	2/7/55
Evans, R. E. H.	2/7/55
Gellman, N. N.	2/7/55
Harris, D. F.	2/7/55
Iredale, J. A.	2/7/55
Sanger, G. R.	2/7/55
Simmons, J. D. F.	2/7/55
Wilson, D. D.	2/7/55
Hewett, J. B.	30/7/55
Baynes, K.	30/7/55
Biggin, C. D.	30/7/55
Bush, P. H.	30/7/55
Baxter, R. G.	30/7/55
Cusick, G. E.	20/8/55
Marsden, J.	20/8/55
Moorse, J. H.	20/8/55
Schofield, M. P.	20/8/55
Evans, T. S.	20/8/55
Abbott, M. J.	3/9/55
Davison, B.	3/9/55
Fenton, M.	3/9/55
Whitehead, A. G.	3/9/55
Sinclair, D. A.	3/9/55
Cadwallader, A. C.	17/9/55
Forshaw, P.	17/9/55
Walkden, A. J.	17/9/55
Mackie, E. J. B.	1/10/55
Richardson, M. R.	1/10/55

Digitized by Google

Army Emergency Reserve

Hon.-Colonel.

King, Maj.-Gen. H. F. S., *C.B.*, *C.B.E.* 21/5/54

Lt.-Colonels.

Perry, T. A., *O.B.E.*, *T.D.* 12/12/50
Owen, S. W., *O.B.E.*, *E.R.D.* 12/12/50
Hooper, J. A. 12/12/50
Thompson, J. J., *O.B.E.* 22/11/51
Burton, E. H. 28/11/51
Futter, H. S. 28/11/51
Roebuck, J. O. 10/1/52
Hall, J., *O.B.E.*, *M.P.*, *p.s.c.* 16/1/52
Ellis, G. R., *E.R.D.* 28/1/52
Faunce, E. de L. 28/1/52
Mahony, L. A. 28/1/52
Archer, F. L., *p.s.c.* 31/3/52
Grimble, R., *M.B.E.*, *E.R.D.* 13/4/52
Barratt, D. L. 27/4/52
Rolston, C. N., *E.R.D.* 10/5/52
Townsend, C., *T.D.* 11/11/52
Stanton, A., *T.D.* 11/11/52
Manning, F. E., *O.B.E.*, *E.R.D.* 11/11/52
Warren, D. H., *O.B.E.* 5/1/53
Livesey, E. G. H. 31/3/53
Davidson, R. F., *M.B.E.* 31/3/53
Higham, W. C. E., *E.R.D.* 7/9/53
Hubbard, G. E., *M.B.E.* 8/11/53
Cresswell, R. A. 2/11/53
Dickins, G. P., *E.R.D.* 24/12/53
Loe, S. G., *E.R.D.* 26/2/54
Wood, G. E. 5/3/54
Lewis, A. E. 20/3/54
Goodman, E., *E.R.D.* 12/4/54
Chappell, G., *O.B.E.* 29/4/54

Majors.

Ross, R. F. P. 11/4/45
Barrett, N. C. H. 2/9/46
Bonner, G. D. 22/2/47
Brocklebank, N. S. 25/8/47
Saville, C. 19/12/47
Nelson, J. W., *M.B.E.* 10/2/48
Hickman, R. D. 26/7/48
Clarkson, G. E., *T.D.* (*A/Lt.-Col.* 13/12/54) 25/5/49
Fallows, J. A. 20/10/49
Bower, C. L. (*A/Lt.-Col.* 2/10/54) 24/1/50
Carroll, N. E. R., *O.B.E.* 5/5/50
Woodrow, M., *E.R.D.* 10/5/50
Elliott, W. J., *M.B.E.*, *p.s.c.* 16/8/50
Jones, W. M. 21/8/50

Majors—contd.

Wiles, N., *E.R.D.* (*A/Lt.-Col.* 29/1/55) 31/8/50
French, W. J., *M.B.E.* (*A/Lt.-Col.* 2/11/53) 5/9/50
Carter, V. C. 1/11/50
Keast, A. G., *M.B.E.* 24/1/51
Clayton, W. B. G. 1/3/51
Coleman, F. B. 1/3/51
Smith, L. W. J. 16/3/51
Bearman, L. L. 16/3/51
Jarman, B. R. 26/3/51
Streeten, A. R. (*A/Lt.-Col.* 12/12/54) 28/3/51
Wilkinson, D. E. 2/4/51
Smith, J. W. S. 7/6/51
Webster, R. L. 6/7/51
Finney, L. J. 22/8/51
Wellfare, F. T. 1/10/51
Lucas, V. R. 4/10/51
de Wolf, J. H. 30/10/51
Armitage, I. 30/10/51
Benington, P. H., *B.A.* 30/10/51
Seath, C. F. 30/10/51
Rees, R. 30/10/51
Butt, R. W. B. 31/10/51
Barraclough, R. 7/11/51
Southern, R. C. (*A/Lt.-Col.* 27/8/55) 29/11/51
Leggett, R. D. 28/12/51
Nicol, M. 10/1/52
Lees, A., *M.B.E.* 15/1/52
Mullery, A., *E.R.D.* 15/1/52
Hunt, K. G. 13/2/52
Green, R. W.. *E.R.D.* 3/3/52
Phillips, H., *E.R.D.* 6/3/52
Houston, R. W., *E.R.D.* 23/3/52
Hardicker, K. O. 23/3/52
Branch, R. F. H. 16/4/52
Rix, W. H. F., *T.D.* 19/4/52
Jones, C. N. 19/4/52
Wadland, A. J. 3/5/52
Meade, J. A. M. 3/5/52
Levinsohn, H. G. (*A/Lt.-Col.* 29/5/55) 12/5/52

Majors—contd.

Ross, R. 15/5/52
Marsh, E. B. 17/5/52
Starks, L. T. 19/6/52
Hardman, D. H., *T.D.* 28/7/52
Williams, T. J., *B.A.* 15/8/52
Foster, C. C. 15/8/52
Tavernor, F. J. 10/9/52
Williams, E. 12/9/52
Franklin, J. St. J., *T.D.* 1/10/52
Anderson, R. R. 7/10/52
Sharpe, W. R. 11/10/52
Parry, H. S. 10/11/52
Smith, N. 11/11/52
Wadham, G. F. 24/11/52
Dawson, W. L. 25/11/52
Whittington, J. M. 26/11/52
Cockburn, W. T., *E.R.D.* 28/11/52
Hitchcock, R. C. 9/12/52
Chambers, C. J. R. 10/12/52
Bennett, H. V. 22/12/52
Compton, H. F. 31/12/52
Dallimore, A. W. E. 5/1/53
Howell, V. F. 9/1/53
Bowser, S., *E.R.D.* 23/1/53
Desbois, E. F. T. 20/2/53
Emmett, A. A. R. G. 25/2/53
White, D. H. J. C. (*A/Lt.-Col.* 1/10/53) 1/4/53
Hilbert, C. L. 9/4/53
Brown, J. P., *T.D.* 20/4/53
Golby, R. J. 18/5/53
Williams, T. C. 18/5/53
Wyatt, C. W. T. 22/6/53
Johnson, D. B., *E.R.D.* 11/7/53
Cooke, E. G. 13/7/53
Nutt, T. S. 20/7/53
Speer, H. 30/7/53
Pugh, A. E. 30/7/53
Barker, G. L. F. 8/8/53
Goddard, D. P. 8/8/53
West, R. G. 9/8/53
Hall, H. R. 19/8/53
Hewitson, L. F., *E.R.D.* 19/8/53
Mayer, V. D. 20/8/53

Digitized by Google

Majors—contd.

Lates, S. A. 25/8/53
Saunders, R. 1/9/53
Hotchkis, P. J. 1/9/53
Howell, J. B. 9/9/53
Young, I. S., *M.B.E.* 13/9/53
Hobbs, E. T. 13/9/53
Jones, W. A. E. 14/9/53
Day, A. W., *T.D.* 26/9/53
Yaxley, J. 2/11/53
Davis, R. A., *T.D.* 1/12/53
Kirk, A. 8/12/53
Challenger, E. G. 9/12/53
Siddle, N. A. 12/12/53
Laughton, J. H. 14/12/53
Jones, L. S., *E.R.D.* 22/12/53
Abson, C. V. 1/1/54
Bellion, A. L. R. 2/1/54
Lamb, J. 2/1/54
Sandford, J. W. (*A/Lt.-Col.* 11/12/54) 2/1/54
Seymour, J., *T.D.* 15/1/54
Mather, J. H. 15/1/54
Fenning, D. M., *T.D.* 20/1/54
Watson, J. A. 27/1/54
O'Gallagher, P. J., *M.B.E.* 4/2/54
Sharp, E. H. B. 31/3/54
Cocker, B. R. 10/4/54
Heath, E. G. 25/4/54
Walford, F. A. E. 4/5/54
Whatham, G. R. 29/5/54
Thomas, R. C. 12/6/54
Berryman, M. G. 20/6/54
Vowles, B. W. 1/7/54
Carnell, A. S. 10/7/54
Biden, J. W. 18/7/54
Harris, H. 18/7/54
Browning, P. F. 22/7/54
Easton, J. D. 6/8/54
Lewis-Preece, S. G. 1/9/54
Rogers, C. V. S. 15/9/54
Lacey, L. C. 17/9/54
Lane, J. 30/9/54
Stonestreet, R. 16/12/54
Stone, E. J. 29/1/55
Walters, C. R. 6/2/55
Hunt, E. L. 16/2/55
Carr, B. H. E. 30/5/55

Captains.

Cannon, D. G. (*A/Maj.* 16/9/54) 1/7/42
Thomson, S. F., *T.D.* 1/2/44
Baumer, M. H. 10/2/44
Webster, L. E., *T.D.* (*A/Maj.* 1/1/55) 7/7/44
Lecoustre, R. H. (*A/Maj.* 16/3/55) 11/10/44
Cason, E. J. 16/10/44
Hawkins, H. 8/12/44
Stewart, H. St. C. 14/2/45
Chubb, K., *E.R.D.* 2/3/45
Vincent, J. C. 30/4/45
Jarvis, H. N., *T.D.* 20/8/45
Gregory, S. J. M. 11/9/45
Sutherland, J., *B.Sc.* 20/4/46
Barker, G. B. 1/5/46
Fox, W. B., *E.R.D.* 6/6/46
Baker, R. G., T.P. 19/6/46
Burdett, E. L., *E.R.D.* 23/7/46
Swift, H. (*A/Maj.* 6/8/54) 23/10/46
Benbow, A. V. (*A/Maj.* 15/2/54) 28/1/47
Erwin, F. G. (*A/Maj.* 1/1/55) 27/3/47
Silsby, G. C. 13/4/47
Mugliston, D. C., *T.D.* (*A/Maj.* 25/5/55) 1/5/47
Nalder, A. R. C. J. 1/5/47
Harris, E. G. (*A/Maj.* 1/12/53) 29/8/47
Demain, A. G. (*A/Maj.* 20/9/55) 9/10/47
Elvidge, A. L. (*A/Maj.* 11/8/54) 3/1/48
Hutchings, R. S. 4/2/48
Elliott, P. J. 17/3/48
Blenkarn, L. 29/3/48
Wooldridge S. 21/4/48
Gunn, A. A. (*A/Maj.* 28/7/54) 13/5/48
Spencer, W. F. D. (*A/Maj.* 1/12/53) 27/5/48
Trimm, C. A. E. 30/5/48
Pudney, R. 23/9/48
Farr, D. H. 24/9/48
Keys, B. H. W. 5/10/48
Bailes, R. B. 22/10/48
Taylor, H. W. (*A/Maj.* 16/1/55) 13/12/48
Reynolds, A. J. 1/1/49
Ramble, H. J. 1/1/49

Captains—contd.

Gibbon, H. E. 2/2/49
Webb, A. C. 28/2/49
Johnson, J. C. 28/3/49
Lobley, E. N. (*A/Maj.* 11/10/54) 12/4/49
Walter, E. H. 22/7/49
Westwood, P. H. J. 22/7/49
Headey, J. S. 1/9/49
White, H. E. (*A/Maj.* 18/10/54) 1/12/49
Brignall, D. A. (*A/Maj.* 28/7/54) 16/12/49
Robinson, A. E. 18/3/50
Holehouse, D. P. T. (*A/Maj.* 13/5/54) 4/5/50
Griffiths, B. J. H. 13/6/50
Rowan, J. 16/7/50
Hick, T. W. W. 23/7/50
Clark, G. E. *A/Maj.* 10/11/50) 31/8/50
Watts, W. E. 6/9/50
Hotchin, W. 8/10/50
Smith, D. G. 30/10/50
Carlile, P. R. W. 1/11/50
Stanford, C. B., *T.D.* 1/11/50
White, G. P., *p.t.s.c.*, T.P. 18/11/50
Ingham, D. E. B. 1/1/51
Danvers, D. 5/2/51
Andrews, N. E. J. 2/4/51
Caulfield, E. C. 2/4/51
Dance, G. W. 19/4/51
Tomlin, O. G. R. 20/4/51
Hall, F. 28/6/51
Allsop, E. T. (*A/Maj.* 3/6/55) 28/6/51
Pike, R. C. 9/7/51
Uden, N. W. C., *E.R.D.* 22/8/51
Tysall, F. C., *M.B.E.* 29/8/51
Pedley, E. D. (*A/Maj.* 23/5/55) 1/9/51
Duncan, E. 5/9/51
Buckley, J. M. 16/9/51
Cross, J. A. 30/10/51
Grove, A. F. 30/10/51
Holloway, G. E. 30/10/51
Nance, K. H. 30/10/51
Tribe, R. C. 14/12/51

Digitized by Google

Captains—contd.

Jackson, W. J. 26/12/51
Eden, P. H. 16/1/52
Sanford, J. G. 16/1/52
Salmond, R. 11/2/52
Harrison, T. W. 3/3/52
Whiterow, H. W. (*A/Maj.* 26/1/54) 16/3/52
Dicker, A. W. (*A/Maj.* 26/1/54) 16/3/52
Jeffcoate, L. S. F. 23/3/52
Dunkley, A. H. 19/4/52
Gifford, H. A. 19/4/52
Lyddon, J. A. 19/4/52
Harris, L. G. T. 1/5/52
Wontner-Smith, J. S. (*A/Maj.* 30/10/54) 10/5/52
Davis, K. R. 10/5/52
Imbert, S. A. 10/5/52
Mackay, A. L. 10/5/52
Garratt, A. H. G. (*A/Maj.* 14/9/53) 12/5/52
Pilcher, R. S. E. 17/5/52
Richards, G. F. (*A/Maj.* 3/9/54) 3/6/52
McLeod, G. R. 3/6/52
Abrahams, R. J. (*A/Maj.* 3/9/54) 3/6/52
Williams, R. J. 3/6/52
Brewer, T. R. 4/6/52
Kenny, M., *B.E.M.* 7/6/52
Dockerill, A. E. 7/6/52
Eley, S. G. 29/6/52
Whitehead, J. B. 1/7/52
Dobson, J. M. 1/7/52
Vance, W. C. 5/7/52
Chew, J. H. K. 5/7/52
Tucker, E. J. 10/7/52
Knight, N. J. 15/8/52
Simpson, H. C. 17/8/52
King, J. (*A/Maj.* 8/12/53) 1/9/52
King, S. A. G. L., *E.R.D.* 6/9/52
Lucas, G. D. (*A/Maj.* 23/7/24) 6/9/52
Mason, R. W. 7/10/52
Enters, K. P. 7/10/52
Bates, P. S. 9/10/52
McDonald, J. P. 11/10/52

Captains—contd.

Kefford, S. C. 14/10/52
Cameron, K. 2/11/52
Summers, R. A. (*A/Maj.* 30/5/55) 11/11/52
Amess, J. A. (*A/Maj.* 17/1/55) 11/11/52
Fellows, K. S. 11/11/52
Owen, W. R. 11/11/52
Pool, G. L. (*A/Maj.* 22/6/55) 11/11/52
Cooper, W. E. 17/11/52
Perring, A. S. C. 18/11/52
Stamper, G. J. 24/11/52
Hindmarsh, B. J. 24/11/52
Sollis, R. W. 26/11/52
Wild, R. W 5/12/52
Goodfellow, E. F. 24/12/52
Ruddick, H. S. 31/12/52
Halsall, E. W. 5/1/53
Anderson, W. D. 8/1/53
Webb, L. K. (*A/Maj.* 22/6/55) 13/1/53
Mackay, W. S. (*A/Maj.* 22/1/54) 21/1/53
Collins, N. S. 22/1/53
Cooper, L. 8/2/53
Wright, G. R. (*A/Maj.* 28/7/54) 16/2/53
Davison, C. 16/2/53
Giles, A. T. 17/2/53
Williams, L. J. 26/2/53
Jenkins, G. L. 1/3/53
Tollit, K. S. [*I*] 1/3/53
Gelling, G. R. 3/3/53
Summers, G. H. 3/3/53
Barrett, M. C. 3/3/53
Gillies, M. S. 3/3/53
Heath, J. D. 10/3/53
Mountney, G. E. 10/3/53
Coggins, B. 18/3/53
Duckworth, R. H. 23/3/53
Moore, C. J. 1/4/53
Fullbrook, D. E. (*A/Maj.* 20/6/55) 12/4/53
Vanner, G. G. 26/4/53
Tinkler, T. W. 18/5/53
Scully, A. C. B., *E.R.D.* 6/6/53

Captains—contd.

Sawyer, H. V. 21/6/53
Baxter, T. W. 20/7/53
Clarke, E. 20/7/53
Lane, H. J. E. 20/7/53
Lagden, F. G. 28/7/53
Ambrose, P. J. 28/7/53
Walton, J. F. E. 8/8/53
Rippington, F. A. 16/8/53
Moir, G. Y. 23/8/53
Sumpster, A. D. 1/9/53
Perkins, C. R. 13/9/53
Hewett, E. A. 13/9/53
Hearnshaw, L. R. 21/9/53
Smith, L. E. (*A/Maj.* 5/10/54) 1/10/53
Stone, F. 1/10/53
Ward, J. H. 13/11/53
Bishop, E. G. 2/12/53
Knights-Whittome, M. G. 2/12/53
Lee, N. B. 8/12/53
Browne, E. J. 13/12/53
Buxey, J. S. S. 15/12/53
Emery, J. L. 3/1/54
Ellis, A. 5/1/54
Pope, R. G. 27/1/54
Upton, W. J. 3/2/54
Cowley, D. E. 3/2/54
Lea, F. N. 16/2/54
Prescott, F. B. 17/2/54
Wibberley, G. J. 10/4/54
Lewis, R. E., *B.A.* (*A/Maj.* 1/10/54) 17/4/54
Foulger, J. A. 13/5/54
Walton, S. C. 21/5/54
Lawson, S. 2/6/54
Robson, K. P. 12/6/54
Wright, B. A. 10/7/54
Skillin, F. A. 17/7/54
Tibbitts, G. G. (*A/Maj.* 19/8/55) 18/7/54
Doel, W. B. 24/7/54
Blythin, A. W. 6/8/54
Homeshaw, E. J. 6/8/54

Digitized by Google

Royal Army Ordnance Corps—Army Emergency Reserve—*continued*

Captains—contd.

Oakley, R. G. 13/8/54
Mortimore, W. J. (*A/Maj.* 10/7/55) 20/8/54
Trayler, A. H. (*A/Maj.* 10/7/55) 20/8/54
Cheeseman, G. C. 5/9/54
Townsend, B. W. 5/9/54
Ricks, R. A. E. 18/9/54
Davies, P. R. 27/10/54
Barnes, G. R. 16/1/55
Leary, J. T. W. 9/2/55
Brice, R. W. 25/6/55
Young, E. J. 1/7/55
Wilton, J. R. M. 30/8/55

Lieutenants.

Foot, H. W. (*A/Capt.* 16/9/54) 1/11/43
Staple, J. W. (*A/Capt.* 15/1/52) 7/12/43
Wills, R. P., *E.R.D.* (*A/Maj.* 22/10/52) 25/10/44
Hill, T. H. 16/7/45
Rickman, C. P. 30/10/45
Handford, P. T. 18/11/45
Small, B. A. (*A/Capt.* 6/8/54) 20/11/45
Wardley, K. O. 11/1/46
McGrath, B. P. 15/2/46
Tapster, J. S. (*A/Capt.* 8/1/52) 11/4/46
Hall, S. H. (*A/Capt.* 15/1/52) 22/5/46
Nelson-Keys, A. W. 1/6/46
Stephens, H. C., *E.R.D.* 13/6/46
Flack, J. P. H., *M.B.E.* 27/6/46
Derbyshire, C. (*A/Capt.* 15/8/54) 20/9/46
Burton, L. V. 30/9/46
Verrall, R. T. 3/10/46
Chrystal, A. S. (*A/Capt.* 8/1/53) 11/10/46
Johnson, N. W. (*A/Capt.* 11/8/54) 22/10/46
Kaye, A. McG. (*A/Capt.* 15/2/54) 10/11/46
Heath, H. D. 5/12/46
Tomlin, L. F. 25/12/46
Chidley, G. E., *T.D* 6/1/47
Ewens, W. E. (*A/Capt.* 20/8/55) 25/1/47
Bird, H. E. (*A/Capt.* 27/8/53) 28/1/47
Aze, F. K. (*A/Capt.* 25/5/55) 29/3/47
Rylatt, J. 25/4/47

Lieutenants—contd.

Cox, R. C 5/6/47
Squire, J. B. 3/7/47
Forbes, A. R. (*A/Capt.* 15/8/54) 9/7/47
Whitehead, L. C. (*A/Capt.* 7/5/55) 15/9/47
Webb, H. R. 15/9/47
Tyrrell, W. G. 27/9/47
Robinson, P. W. 7/10/47
Featherston, J. H. (*A/Capt.* 2/10/54) 19/10/47
West, J. A. 18/11/47
Fletcher, F. 31/1/48
Partridge, R. G. 31/1/48
Miller, J. F. *i.o.o.*, (*A/Capt.* 2/11/53) 1/2/48
Noble, J. A. G. 3/3/48
Welsh, T. D. (*A/Capt.* 5/1/54) 14/3/48
Odhams, P. L. (*A/Capt.* 9/8/54) 24/5/48
Green, J. A. W. 26/5/48
Smithson, G. A. (*A/Capt.* 8/5/54) 8/6/48
Hamilton, D. (*A/Capt.* 18/7/55) 30/8/48
Ross, D. R. (*A/Capt.* 29/12/53) 25/11/48
Banfield, W. C. S. 27/11/48
Cavanagh, M. de V. 7/12/48
Meaney, F. M. (*A/Capt.* 23/5/55) 24/12/48
Lane, J. P. G. 1/1/49
Downham, C. C. (*A/Capt.* 25/1/55) 9/2/49
Sutton, L. E. C. 10/3/49
Roberts, F. 26/4/49
Whittaker, L. T. 8/5/49
Voizey, A. E. J. 28/6/49
Harris, R. J., *D.F.C.* 30/6/49
Rodwell, K. M. 5/7/49
Wenden, R. G. 16/8/49
Hicks, F. G. V. 21/8/49
Buchner, J. H. (*A/Capt.* 20/8/54) 10/10/49
Barron, L. (*A/Capt.* 3/7/55) 3/12/49
Hodge, P. A. W. (*A/Capt.* 1/10/55) 8/12/49
Brooke, R. 2/1/50
Harrington, E. P. (*A/Capt.* 21/7/54) 31/1/50
Leigh, E. (*A/Capt.* 28/5/54) 17/2/50
Judd, H. R. (*A/Capt.* 1/3/55) 18/7/50
Billson, E. A. E. (*A/Capt.* 27/5/55) 23/7/50

Lieutenants—contd.

Peacock, W. H. (*A/Capt.* 8/10/54) 29/7/50
Stepney, R. 22/8/50
Holden, J. D. (*A/Capt.* 14/1/55) 3/10/50
O'Toole, P. J. L. (*A/Capt.* 3/9/54) 14/11/50
Clugston, J. J. (*A/Capt.* 7/5/55) 23/12/50
Rogers, W. 18/1/51
Gray, D. J. 23/2/51
Hillier, F. T. 2/4/51
Kerridge, H. 24/5/51
Patient, A. J. 9/6/51
Melville, J. G. E. 25/6/51
McGrattan, T. I. (*A/Capt.* 11/6/53) 6/7/51
Rowley, R. M. (*A/Capt.* 20/7/53) 12/7/51
Wiggins, D. T. 26/7/51
Butler, D. E. 8/8/51
Storch, B. 23/8/51
Dyer, P. E. 2/9/51
Ball, R. G. 6/9/51
Bellamy, P. J. (*A/Capt.* 19/11/54) 5/10/51
Beardall, B. J. (*A/Capt.* 13/3/54) 17/10/51
Holden, N. B. (*A/Capt.* 2/2/54) 23/10/51
Chalmers, A. P. (*A/Capt.* 20/1/54) 18/11/51
Walker, C. E. P. (*A/Capt.* 10/9/54) 20/12/51
Lumley, J. F. 22/12/51
King, C. N. G. 3/1/52
Davies, E. J. T. 3/1/52
Cunningham, J. A. 3/1/52
Cooke, D. L. (*A/Capt.* 20/7/55) 3/1/52
Baxter, D. A. (*A/Capt.* 17/6/54) 3/1/52
Gallegos, C. T. 12/1/52
Demont, J. A. 25/1/52
Turner, R. W. 10/2/52
Pearce, G. A. (*A/Capt.* 30/8/53) 25/2/52
Dearden, J. S. (*A/Capt.* 9/9/53) 28/2/52
Butler, A. W., *B.Sc.* (*A/Capt.* 22/1/54) 23/3/52
Johnson, B. C. 31/3/52
Burge, J. D. 11/4/52
Leech, J. M. 2/5/52
Smith, J. L. (*A/Capt.* 1/1/55) 7/5/52
Jenkinson, J. N. (*A/Capt.* 2/2/54) 2/6/52

Digitized by Google

Royal Army Ordnance Corps—Army Emergency Reserve—*continued*

Lieutenants—contd.

Bowler, C. T. 13/6/52
Markarian, R. H. M. 16/6/52
Thorogood, P. 7/7/52
Prattley, S. G. 20/7/52
Farrow, C. W. (*A/Capt.* 15/8/54) 8/8/52
Morse, R. J. 27/8/52
Browne, M. E. 29/8/52
Tate, H. L. 30/8/52
Parker, B. J. (*A/Capt.* 30/1/54) 20/9/52
Buchanan, I. (*A/Capt.* 15/3/55) 29/9/52
Cousins, B. 6/10/52
Jewkes, G. W. (*A/Capt.* 15/2/54) 13/10/52
Watson, B. R. 29/10/52
Tanner, J. F. I. (*A/Capt.* 28/5/55) 3/11/52
Engel, P. (*A/Capt.* 1/9/55) 1/12/52
Page, M. H. (*A/Capt.* 24/6/53) 11/12/52
Clarke, M. J. 15/12/52
Edwards, D. C. (*A/Capt.* 1/1/55) 26/12/52
Thompson, D. 26/12/52
Clement, J. (*A/Capt.* 19/11/54) 26/12/52
Phillips, P. 5/1/53
Earl, B. C. A. 23/1/53
Mathews, D. L. 30/1/53
Corkish, E. . (*A/Capt.* 2/3/55) 30/1/53
Mann, D. F. (*A/Capt.* 6/8/55) 30/1/53
Booth, A. McK. 6/2/53
Howell, E. S. 23/2/53
Cousins, A. T. (*A/Capt.* 20/8/54) 27/2/53
David, T. 10/3/53
Brown, D. S. 20/3/53
Page, A. M. (*A/Capt.* 18/7/54) 22/3/53
Dunnings, A. R. 23/3/53
Hearnshaw, H. H 23/3/53
Crawford-Clarke, R. D. (*A/Capt.* 4/4/55) 13/4/53
Small, B. T. C. (*A/Capt.* 6/8/55) 27/4/53
Stanley, B. P. 27/4/53
Sheppard, J. C. 27/4/53
Mead, G. E. 6/5/53
Morgan, F. L. (*A/Capt.* 6/8/55) 6/5/53
Clift, D. A. W. 11/5/53
Wright, A. N. 16/5/53
Sykes, H. R. 18/5/53
Karlsen, F. M 5/6/53

Lieutenants—contd.

Willcocks, C. A. H. 7/6/53
Benson, D. B. 28/9/53
Glendening, D. A. W. (*A/Capt.* 6/8/55) 20/11/53
Mittler, P. J. 2/12/53
Schaffer, L. 2/12/53
Collingridge, G. J. 8/12/53
Turl, P. A. 27/12/53
Cook, J. M. 4/1/54
Bowey, K. D. B. 31/1/54
Rawlinson, D. F. 14/2/54
Bradshaw, D. C. A. 28/2/54
Toghill, L. G. (*A/Capt.* 23/5/55) 22/3/54
Rozier, R. L. 8/4/54
Cleall-Harding, J. E. 24/5/54
Holloway, S. R. 9/8/54
Frost, J. R. W. 18/9/54
Watson, G. G. 16/10/54
Morgan, E. J. R. 17/10/54
Kingsnorth, P. W. P. 22/10/54
Marzetti, R. S. 9/11/54
Vinall, A. M. G. 11/12/54
Booth, A. 24/12/54
Renney, J. W. 13/2/55
Roper, B. R. 3/3/55
Dobson, N. R. 9/4/55
Andrews, D. L. 26/4/55
Carey, M. F. 5/5/55
Chapman, N. T. 8/5/55
Wilson, B. P. 9/5/55
Emmerson, A. 25/5/55
Brown, G. R. 27/5/55
Moscrop, M. H. 30/6/55
Nellson, J. B. 3/7/55
Newman, H. 18/7/55
Grant, E. F. S. 24/7/55
Stanton, H. S. 18/8/55
Spurr, C. L. E. 18/8/55
Hainsworth, D. R. 13/9/55
Stuffins, E. 21/10/55
French, B. T. A. 30/10/55

2nd Lieutenants.

Sands, R. D. (*A/Capt.* 24/10/54) 22/12/51
Caine, M. F. B. (*A/Lt.* 20/12/53) 5/4/52
Thompson, M. (*A/Lt.* 4/2/54) 7/6/52
Hargreaves, A. (*A/Lt.* 4/4/52) 23/8/52
Cooper, C. L. (*A/Lt.* 26/4/54) 15/11/52
Metcalfe, C. G. (*A/Lt.* 17/6/54) 14/2/53
Burrell, M. M. (*A/Lt.* 6/2/55) 13/6/53
Mason, T. A. (*A/Lt.* 27/2/55) 11/7/53
Gedge, D. S. W. (*A/Lt.* 31/10/55) 7/11/54
Rogers, B. S. 7/11/54
Roberts, D. G. 8/1/55
Andrews, P. C. 28/2/55
Brent, A. A. 31/7/55
Meikle, R. 31/7/55
Allen, D. G. 31/7/55
Beeby, R. T. 4/9/55
Flint, M. G. 4/9/55
O'Brien, R. 4/9/55
Chapman, D. J. W. 2/10/55
Cox, R. G. B. 2/10/55

Quarter-Masters.

Mellor, W. 8/8/53
capt. 20/9/54
Stanton, J. H. (*A/Capt.* 19/11/54) *lt.* 23/9/53
Storey, W. D. 18/2/54
capt. 1/7/55
Barlow, H. *lt.* 22/9/54
Reeves, H. L., *B.A.* *capt.* 20/6/55

Ordnance Executive Officers.

Arnold, H. A. E. 1/1/49
maj. 17/1/54
Jackson, A. D. *capt.* 30/7/51
Everard, A. C. (*A/Maj.* 15/1/54) *capt.* 25/9/51

Digitized by Google

National Service Officers

Lieutenants.

Lester, I. M. 11/9/52
Conybeare, A. J. 12/9/52
Hawkins, M. J. 31/10/52
Pilley, D. W. (*A/Capt.* 18/2/54) 16/11/52
Pearce, R. E. 17/11/52
Jackson, T. M. 24/11/52
Venning, K. R. 8/12/52
Clement, J. (*A/Capt.* 19/11/54) 26/12/52
Burleigh, R. J. F. 13/1/53
de Lane Lea, J. P. 13/2/53
Hipkin, M. J. 6/3/53
Morland, J. D. 23/3/53
Bromly, T. 13/4/53
Snook, D. F. 11/5/53
Ward, P. R. C. 11/5/53
Ashworth, R. H. 11/5/53
Sykes, R. D. 29/5/53
King, A. D. 12/6/53
Lester, J. T. 15/6/53
Maskell, C. G. 3/7/53
Grist, J. H. 9/8/53
Bamford, P. W. 25/9/53
Craik, J. J. D. 5/10/53
Harris, P. R. S. 21/12/53
Cavanagh, B. C. 11/1/54
Greening, B. L. 28/1/54
Williams, S. 11/2/54
Gilchrist, J. 14/2/54
Edwards, P. E. 22/2/54
Hiley, P. 7/3/54
Tayler, R. S. 14/3/54
Manze, V. P. 14/3/54
Stewardson, D. F. 25/3/54
Jolley, M. F. R. 22/4/54
Beer, B. 29/4/54
Binnie, A. J. 20/5/54

Lieutenants—contd.

Buckley, P. N. 6/6/54
Storer, D. F. 1/7/54
Grice, C. G. (*A/Capt.* 10/7/55) 4/7/54
Fuller, J. M. 1/8/54
Young, B. G. 8/8/54
Lowndes, E. M. 2/9/54
Williams, J. R. 30/9/54
Perkins, J. H. 25/11/54
Harrand, J. I. 25/11/54
Whitlock, M. J. 9/12/54
Ashworth, J. C. 16/12/54
Hannam, J. D. 16/12/54
Irish, J. G. A. 9/1/55
Gronow, A. G. 23/1/55
Pickering, R. 23/1/55
Hailes, B. I. 25/2/55
Watson, W. T. B. 27/2/55
Bolton, S. P. 17/3/55
Smith, H. L. 3/4/55
Clark, P. N. J. 14/4/55
Brown, W. 16/6/55
Stephens, D. A. 23/6/55
Nicol, J. F. 7/7/55
Barnes, W. R. 10/7/55
Hanks, B. 28/8/55
Kacher, S. 25/9/55
Burton, R. 10/10/55

2nd Lieutenants.

Leewarden, C. (*A/Lt.* 12/6/53) 22/9/51
Freeman, E. M. (*A/Lt.* 19/6/53) 6/10/51
Ward, J. N. D. (*A/Lt.* 27/7/53) 3/11/51
Bogush, J. H. L. (*A/Lt.* 21/8/53) 24/11/51
Taylor, C. (*A/Lt.* 5/10/53) 19/1/52
Copeman, R. C. (*A/Lt.* 29/11/53) 8/3/52
Ive, J. P. F. (*A/Lt.* 13/12/53) 22/3/52
Kerslake, G. (*A/Lt.* 17/12/53) 29/3/52
Floyd, B. V. (*A/Lt.* 17/1/54) 3/5/52
Gray, R. S. (*A/Lt.* 11/2/54) 7/6/52
Booth, G. H. (*A/Lt.* 31/1/54) 28/6/52
Burhouse, C. (*A/Lt.* 21/2/54) 12/7/52
Lilley, D. J. (*A/Lt.* 6/5/54) 23/8/52
Gamba, E. J. H. (*A/Lt.* 4/4/54) 23/8/52
Creek, M. J. (*A/Lt.* 21/3/54) 6/9/52
Bullock, K. M. (*A/Lt.* 20/6/54) 18/10/52
Dando, M. (*A/Lt.* 5/4/54) 19/10/52
Walters, M. T. (*A/Lt.* 15/7/54) 8/11/52
King, J. D. (*A/Lt.* 25/7/54) 15/11/52
Pallant, M. R. F. (*A/Lt.* 1/8/54) 15/11/52
Macadam, W. R. (*A/Lt.* 4/2/54) 6/12/52
Cheshire, W. R. (*A/Lt.* 11/2/54) 6/12/52
Watson, R. B. (*A/Lt.* 19/8/54) 6/12/52
Osbond, J. G. (*A/Lt.* 19/8/54) 6/12/52
Chalfont, K. N. (*A/Lt.* 26/8/54) 20/12/52
Sutcliffe, D. M. (*A/Lt.* 23/9/54) 10/1/53
Jeffries, R. (*A/Lt.* 17/10/54) 28/2/53
Wells, D. G. (*A/Lt.* 25/11/54) 28/2/53
Lyward, J. M. (*A/Lt.* 2/12/54) 14/3/53

Digitized by Google

2nd Lieutenants—contd.

Evans, J. A. E. (*A/Lt.* 31/10/54) 27/3/53

Terry, W. J. (*A/Lt.* 16/12/54) 28/3/53

Andrews, P. G. (*A/Lt.* 16/12/54) 28/3/53

Edwards, R. K. (*A/Lt.* 16/12/54) 28/3/53

Goosey, D. F. W. (*A/Lt.* 2/1/55) 18/4/53

Stafford, A. J. (*A/Lt.* 9/1/55) 2/5/53

Cooper, H. A. (*A/Lt.* 9/1/55) 2/5/53

Keen, O. E. (*A/Lt.* 16/1/55) 16/5/53

Meehan, J. R. B. (*A/Lt.* 16/1/55) 16/5/53

Roper, A. H. (*A/Lt.* 16/1/55) 16/5/53

Ashmole, N. P. (*A/Lt.* 23/1/55) 16/5/53

Martin, A. J. (*A/Lt.* 23/1/55) 16/5/53

Fearon, P. P. D. (*A/Lt.* 23/1/55) 16/5/53

Armitstead, J. J. (*A/Lt.* 30/1/55) 30/5/53

Myer, A. C. (*A/Lt.* 6/2/55) 13/6/53

Petter, M. G. (*A/Lt.* 16/1/55) 13/6/53

Walter, P. F. (*A/Lt.* 13/2/55) 27/6/53

Cranmer, S. B. O. (*A/Lt.* 3/3/55) 27/6/53

Fowler, I. C. (*A/Lt.* 17/3/55) 25/7/53

Palframan, R. D. (*A/Lt.* 27/2/55) 25/7/53

Haile, D. F. W. (*A/Lt.* 27/2/55) 25/7/53

Morrish, M. (*A/Lt.* 5/5/55) 5/9/53

Cameron-Swan, I. K. (*A/Lt.* 10/2/55) 19/9/53

Baker, R. W. S. (*A/Lt.* 12/5/55) 19/9/53

Byfield, G. R. (*A/Lt.* 1/5/55) 10/10/53

Tapner, C. R. (*A/Lt.* 9/6/55) 10/10/53

Bruhn, J. F. W. (*A/Lt.* 30/6/55) 24/10/53

Jordan, F. (*A/Lt.* 21/7/55) 5/12/53

2nd Lieutenants—contd.

McFarlane, R. G. (*A/Lt.* 7/8/55) 5/12/53

Keith-Smith, B. (*A/Lt.* 29/5/55) 5/12/53

Todd, D. W. (*A/Lt.* 5/6/55) 19/12/53

Norton, F. W. (*A/Lt.* 18/9/55) 19/12/53

Pickles, T. T. (*A/Lt.* 2/10/55) 9/1/54

Sager, W. J. C. (*A/Lt.* 2/10/55) 23/1/54

Jones, A. F. (*A/Lt.* 21/8/55) 6/2/54

Purdon, D. H. (*A/Lt.* 5/6/55) 6/2/54

Jones, P. B. (*A/Lt.* 1/5/55) 13/3/54

Goodson, C. C. 13/3/54

Eden, P. T. 27/3/54

Holmes, R. M. 27/3/54

Holmes, R. J. H. (*A/Lt.* 30/6/55) 10/4/54

Nicholls, A. C. 10/4/54

Wheeler, P. D. 10/4/54

Budd, R. F. 10/4/54

Clarke, E. K. 10/4/54

Williams, T. P. 10/4/54

Mansell, P. M. 1/5/54

Hallatt, J. L. 1/5/54

Mercer, T. 1/5/54

Moody, G. E. 1/5/54

Barker, J. A. 1/5/54

Langlois, D. E. 1/5/54

Johnston, J. A. 15/5/54

Charles, A. O. 15/5/54

Hunt, D. A. E. 15/5/54

Candey, D. T. 15/5/54

Jebb, L. R. 15/5/54

Woolley, W. C. 15/5/54

2nd Lieutenants—contd.

Ross, J. R. 15/5/54

Love, S. E. W. 29/5/54

Cobb, W. N. L. 29/5/54

Ford, H. T. 29/5/54

Jennings, N. J. 29/5/54

Breslin, P. J. R. 29/5/54

Hall, F. K. 29/5/54

Murray, J. S. 29/5/54

Allen, H. M. 29/5/54

Hard, M. G. 12/6/54

Gillett, T. B. 12/6/54

Gardner, M. G. P. 26/6/54

Clayton, T. A. 10/7/54

Nicholls, R. J. 10/7/54

Tebbutt, B. L. 10/7/54

Priestley, D. 24/7/54

Taylor, A. S. 14/8/54

Butler, J. E. 28/8/54

Bryars, D. J. J. 25/9/54

Dickman, R. 25/9/54

Simon, P. W. 25/9/54

Chapman, D. L. F. 6/11/54

Thornton-Jones, N. 4/12/54

Weeks, J. C. S. 22/1/55

Geldman, H. S. 2/4/55

Roberts, D. C. 21/5/55

Storrie, W. O. 20/8/55

Digitized by Google

Royal Army Ordnance Corps—*contd.*

Territorial Army

Hon. Colonels.

Readman, Maj.-Gen. E. P., *C.B.E.*, *T.D.* 11/2/48

Horne, Maj.-Gen. G. T. W., *C.B.*, *C.B.E.*, *p.s.c.*, *o.* 29/4/49

Swiney, Maj.-Gen. *Sir* G. A. Neville, *K.B.E.*, *C.B.*, *M.C.*, Col. Comdt. R.A.O.C., ret. pay, *o.* 9/2/51

Forester, Lt.-Col. (Hon. Col.) *The Lord*, *D.L.*, *J.P.* 22/11/51

Lewer, Maj. (Hon. Col.) A. J., *O.B.E.*, *D.L.*, *J.P.* 11/2/54

Fairweather, Brig. C. C., *O.B.E.*, *T.D.*, *D.L.* 8/6/55

Lt.-Colonels.

Rossiter, G. M., *T.D.* 6/6/50

Watson, J. G., *T.D.* 1/7/50

White, A. H., *O.B.E.*, *T.D.* 16/9/50

Hole, H. E. 5/4/52

Dean, O. R. 2/3/53

Morris, W. D., *T.D.* 30/4/53

Bradbery, G. H., *T.D.* 6/6/53

McKenzie, J. 20/1/54

Lambert, H. L. 1/11/54

Nunnerley, J. H., *T.D.* 1/2/55

Lamb, J. J., *M.B.E.*, *T.D.* 14/6/55

Mackie, A. 1/7/55

Majors.

Pilley, A. E. 1/5/47

Gray, G. D. 3/7/49

Thompson, W. M. B., *D.F.C.* 1/2/50

Whitehouse, W. A., *T.D.* (*A/Lt.-Col.* 1/11/53) 1/5/51

Roberts, O. S. G. 1/7/51

Goodby, R., *T.D.* 6/1/52

Egan, J. F. (*Unatt'd List*) 1/3/52

Archer, N., *T.D.* 17/3/52

McCaig, J. 2/4/52

Finch, H. 5/4/52

Litchfield, E. J. H. 1/7/52

Davis, A. C. 21/7/52

Punter, D. H., *T.D.* 1/10/52

Hutchinson, R. F., *T.D.* 1/11/52

Joel, J. H. 20/2/53

Pollard, R. W. 30/4/53

Cron, I. T. 1/5/53

Smith, C. P. 1/7/53

Majors—contd.

Wheeler, F. T. M., *T.D.* (j.s.c.) 29/8/53

Hopkins, J. A. 1/9/53

Williams, K. G. S. 21/12/53

Rathband, T. 5/6/54

Pedley, R. F. 17/7/54

Williamson, R. H. 22/7/54

Stevens, D. E. 1/8/54

Bootland, S. 1/11/54

Wyatt, P. W. 1/6/55

Gordon, G. A., *T.D.* 14/6/55

Hill, J. G., *T.D.* 14/6/55

Leslie, R. A. R. 14/6/55

Kent, A. R. 21/6/55

Sadler, F. M. 12/7/55

Macguire, T. 1/9/55

Russell, P. W. G. 5/9/55

Captains.

Rouse, F. B. 13/10/44

Stowell, J. F., *T.D.* 13/1/46

Trolan, E. J., *T.D.* 14/1/46

Chritchley, J. W. M. 1/5/47

Barker, W. 1/5/47

Cammack, F., *T.D.* 1/5/47

Daley, E. W., *T.D.* 1/5/47

Foundly, C. L., *T.D.* 1/5/47

Naylor, W. J. 1/5/47

King, C. T. P. 4/9/47

Payne, L. G., *M.B.E.*, *T.D.* 25/9/47

Nuttall, L. H. 23/12/47

Ainsworth, R. 18/2/48

Shemilt, E. D. 1/4/48

Jones, E. M. 26/6/48

Jones, D. P. 19/7/48

Grant, W. 1/10/48

Starnes, A. A. 6/10/48

Dickinson, C. R. 22/10/48

Saville, H. H., *T.D.* 1/12/48

Downes, L. J., *T.D.* 21/12/48

Jeffrey, A. 9/4/49

McConomy, G. R. 27/6/49

Shepherd, R. J., *T.D.* 4/7/49

Captains—contd.

Weston, T. H. 7/11/49

Ellard, P. H. 1/3/50

Shaw, R. H. 12/4/50

Sayer, A. T. 25/4/50

Russell-Smith, J. 1/5/50

Harver, R. H. 9/5/50

Weston, J. L. 1/6/50

Windsor, T. A. 1/7/50

Turley, A. E. 7/8/50

Duncan, L. S. 1/9/50

Gilchrist, J. 29/9/50

Low, D. S. 23/10/50

Bannister, L. M. K., *M.B.E.* 1/11/50

Crummack, E. 26/11/50

Holmes, A. 1/12/50

Verrinder, C. P. 19/1/51

MacGregor, A. W. 22/1/51

Morton, B. M. P. 1/5/51

Lawrence, R. L. 1/6/51

Benton, B. 1/7/51

Clarke, R. E. B. 1/7/51

Batterson, J. A. 16/7/51

Sumpster, G. W. 1/1/52

Vickers, H. 5/1/52

Ross, H. A. G. 18/2/52

Harrison, C. 19/3/52

Lennan, F. 16/4/52

Dick, D. M. 16/4/52

Simmonds, A. T., *M.B.E.* 1/8/52

Cotter, J. D. 20/8/52

North, H. E. 14/9/52

Price, W. J. L. 6/1/53

Roberts, R. W. R., *T.D.* 23/3/53

Cull, A. H. 1/5/53

McKinlay, J. 1/5/53

Burnett, F. E. 22/5/53

McKernan, J. 1/6/53

Burges, D. P. 23/6/53

Brown, W. W. 1/8/53

Bennett, S. E. 21/9/53

Bostick, H. T. A. 7/10/53

Olney, R. H. 26/1/54

Pett, S. 1/2/54

Digitized by Google

Royal Army Ordnance Corps—Territorial Army—*continued*

Captains—contd.

Edgar, W.	1/3/54
Morgan, J. E.	1/3/54
Corfield, S. G. T.	7/4/54
Durkin, T.	27/4/54
Sykes, W.	20/8/54
Price, W. D.	1/10/54
Rayment, J. F.	1/1/55
Chisholm, G. A.	1/5/55
Abbott, L. H. R.	1/5/55
Ward-Hanson, H.	1/6/55
Fisher, J. McM.	1/7/55
Allen, A. B.	17/9/55

Lieutenants.

Couch, G. E.	10/8/44
Brooks, J., *T.D.*	25/11/44
Crockton, J. H. C.	13/12/44
Stanford, S. W.	2/6/47
Peacock, G. T.	6/1/49
Cutler, R. L.	19/1/49
Goulding, H. W.	27/1/49
Summers, H. S.	6/5/49
Snowdon, W.	26/9/49
Amery, F. T. R.	18/2/50
Catt, D. A. (*A/Capt.* 1/6/54)	5/2/51
Payne, A. S. (*A/Capt.* 31/3/55)	23/8/51
Galt, J. L. (*A/Capt.* 3/8/54)	10/9/51
Philip, F. (*A/Capt.* 1/8/52)	20/12/51
Sly, P. A. S.	3/1/52
Clifton, L. N. (*A/Capt.* 9/9/53)	17/1/52
Hogbin, F. (*A/Capt.* 1/9/54)	18/2/52
Carter, G. R.	29/3/52
Baker, R.	4/4/52
Seymour, G.	20/4/52
Dunthorn, B. G.	25/4/52
Samuel, H. G.	27/6/52
Hewett, P. F. (*A/Capt.* 1/4/55)	29/8/52
Pattison, L. (*A/Capt.* 3/3/55)	1/12/52
Halstead, R. E. (*A/Capt.* 6/4/54)	16/1/53
Rosenbloom, S.	19/1/53
Barton, W.	23/3/53

Lieutenants—contd.

Smith, D. J. (*A/Capt.* 8/3/55)	20/4/53
Lovejoy, A. C.	25/5/53
Fairey, H. J.	5/10/53
Parker, R. C.	22/3/54
Kennedy, I. P.	5/7/54
Douglas, R. W.	8/8/54
Snowdon, A. A.	26/8/54
Gordon, I. M.	12/9/54
McGeorge, R. T.	19/9/54
Duffus, D. C. M.	28/10/54
Peryer, G. M.	1/11/54
Stone, P. C.	1/11/54
Willis, D. P.	18/11/54
Halliday, J. C. W.	19/12/54
Demuth, W. G.	26/12/54
Taylor-Nobbs, C. E.	6/3/55
Convery, J. P.	21/3/55
Wilkie, A.	4/5/55
Yarker, T. B.	2/7/55
Gardner, A.	3/7/55
Turner, J. B.	4/7/55
Steel, A.	18/7/55
Willmore, T. T.	27/8/55
Barron, R. H.	27/8/55

2nd Lieutenants.

Littlejohn, D. (*A/Lt.* 5/10/53)	19/1/52
Christiansen, A. N. (*A/Lt.* 6/6/54)	20/9/52
Banks, B. O. T. (*A/Lt.* 2/3/55)	1/8/53
Andrews, D. H. B.	10/4/54
Preddy, L. J. F.	11/9/54
Kerr, G. S.	31/3/55
Milligan, D.	30/4/55
Elliott, G.	20/6/55
Rushby, C. A.	12/9/55

Digitized by Google

Royal Army Ordnance Corps—Territorial Army—*continued.*

National Service Officers

Lieutenants.

Bishop, R. W. 27/2/53
Pitt, D. G. G. 21/8/53
Smith, B. L. 22/11/53
Stell, R. D. 22/11/53
Hepburn, J. B. 6/12/53
Currigan, V. H. 6/12/53
Mills, T. R. 13/12/53
Davies, J. W. 27/12/53
Glossop, J. 21/2/54
Woollam, R. 21/3/54
John, B. 6/6/54
Carver, G. A. H. 23/9/54
Bartlett, N. C. 7/10/54
Carpmael, D. 21/11/54
Mooney, J. 2/12/54
Parkes, J. A. 26/12/54
Smith, A. C. 10/1/55
Moody, D. 30/1/55
Stock, A. V. 13/2/55
Butcher, D. E. 13/2/55
Beckett, P. A. 17/3/55
Foldes, L. P. 27/3/55
Leslie, B. 21/4/55
Patterson, D. R. 12/5/55
Young, W. 29/5/55
Graham, M. 16/6/55
Gamble, C. 8/9/55
Haigh, M. R. 2/10/55

2nd Lieutenants.

Scott, M. J. (*A/Lt.* 13/11/53) 23/3/52
Giblett, T. D. C. (*A/Lt.* 6/12/53) 5/4/52
Carpmael, P. R. (*A/Lt.* 31/12/53) 24/5/52
Stevenson, A. F. (*A/Lt.* 14/2/54) 12/7/52
Coe, A. M. (*A/Lt.* 29/4/54) 23/8/52
Kentish, J. E. (*A/Lt.* 6/5/54) 23/8/52
Smith, S. P. (*A/Lt.* 8/3/54) 6/9/52
Lankester, B. W. (*A/Lt.* 28/3/54) 20/9/52
Coleman, N. H. K. (*A/Lt.* 24/5/54) 24/1/53
Milward, J. S. (*A/Lt.* 26/12/54) 18/4/53
Sieff, J (*A/Lt.* 9/1/55) 2/5/53
Bennett, H. F. (*A/Lt.* 14/4/55) 22/8/53
Helm, J. L. (*A/Lt.* 5/4/54) 4/10/53
Donald, J. F. (*A/Lt.* 1/5/55) 10/10/53
Devlin, K. M. (*A/Lt.* 23/6/55) 24/10/53
Reynette-James, M. A. B. (*A/Lt.* 14/8/55) 19/12/53
Nicholls, W. G. (*A/Lt.* 1/5/55) 23/1/54
Evans, P. 27/3/54
Paviour, A. J. 27/3/54
Tremellen, A. A. (*A/Lt.* 22/9/55) 10/4/54
Davies, E. M. 10/4/54
Slingsby, W. J. N. 10/4/54
Burgess, A. R. F. 10/4/54
Caine, J. B. 10/4/54
Leigh, L. B. 1/5/54
Wright, D. B. 1/5/54
Glover, I. R. (*A/Lt.* 8/9/55) 15/5/54
Hillcoat, K. W. M. 15/5/54
Davis, J. E. R. 29/5/54
Robottom, G. D. 12/6/54
Moser, C. V. 12/6/54
Lawson, J. B. 10/7/54
Henchley, J. D. O. 24/7/54
Robinson, P. T. (*A/Lt.* 23/10/55) 11/9/54
Keith, N. A. 9/10/54
Ash, J.A. 22/1/55

Units of the Army Cadet Force affiliated to Units of the Royal Army Ordnance Corps Territorial Army

22 Corps (Cadet) Ord. Fld. Park, R.A.O.C.
79 (Mx.) Ind. Cadet Coy., R.A.O.C.
42 Div, Cadet Coy. R.A.O.C.
10 (Donnington) Cadet Coy. R.A.O.C.
11 (Shrewsbury) Cadet Coy R.A.O.C.

Digitized by Google

CORPS OF ROYAL ELECTRICAL AND MECHANICAL ENGINEERS

Upon a lightning flash, a horse forcene gorged with a coronet of four fleur-de-lys, a chain reflexed over its back and standing on a globe. Above, a crown upon a scroll bearing the letters "R.E.M.E.".

Agents ... ... Messrs. Glyn, Mills & Co., Holt's Branch.

Regimental Depot—R.E.M.E., Poperinghe Barracks, Arborfield, nr. Reading, Berks.

For Record Office ... ... *see* column 2906.

For Regimental Pay Office ... ... *see* column 2912

Uniform—Blue. *Facing Colour*—Scarlet.
Piping—Scarlet.

Allied Corps

Royal Canadian Electrical and Mechanical Engineers
Technical Services Corps of the Union Defence Forces of South Africa
Royal Corps of Australian Electrical and Mechanical Engineers
Royal New Zealand Electrical and Mechanical Engineers
The Ceylon Electrical and Mechanical Engineers
Corps of Electrical and Mechanical Engineers, India.
Pakistan Electrical and Mechanical Engineers.

Officer Commanding Depot, R.E.M.E.—Weniger, Lt.-Col. C. B.

Colonels Commandant.

‡Rowcroft, Maj.-Gen. *Sir* E. Bertram, *K.B.E.*, *C.B.*, *M.I.Mech.E.*, *M.I.E.E.*, ret. pay. 6/11/47

Tope, Maj.-Gen. W. S., *C.B.*, *C.B.E.*, *M.I.Mech.E.*, *M.I.E.E.*, ret. pay (*Res. of Off.*) 17/1/50

Robertson, Gen. *Sir* Brian H., *Bt.*, *G.C.B.*, *G.B.E.*, *K.C.M.G.*, *K.C.V.O.*, *D.S.O.*, *M.C.*, Col. Comdt. R.E., ret. pay 4/2/51

Director of Mechanical Engineering.

Lord, Maj.-Gen. W. A., *C.B.*, *C.B.E.*, *M.Eng.*, *M.I.Mech.E.*, *M.I.E.E.* 1/1/54

Inspector of the Royal Electrical and Mechanical Engineers.

Hext, Maj.-Gen. F. M., *C.B.*, *O.B.E.*, *M.I.Mech.E.*, *M.I.E.E.*, EM. 20/4/53

Major-Generals.

Lord, W. A., *C.B.*, *C.B.E.*, *M.Eng.*, *M.I.Mech.E.*, *M.I.E.E.* 28/7/50

Hext, F. M., *C.B.*, *O.B.E.*, *M.I.Mech.E.*, *M.I.E.E.*, EM. 18/5/53

Tyler, L. N., *C.B.*, *O.B.E.*, *B.Sc.(Eng.)*, x., *M.I. Mech.E.*, *A.M.I.E.E.* 29/1/54

Brigadiers.

Ashton, W. P. B., *C.B.E.*, *M.C.*, *B.Sc.(Eng.)*, *A.M.I.Mech.E.* 29/4/50

Smith, L. G., *O.B.E.*, *A.D.C.*, *M.I.Mech.E.* 22/11/51

Tanner, W., *M.I.Mech.E.* 20/7/52

Ditmas, J. M. R., *M.A.*, x., *M.I.Mech.E.* 27/6/54

Riddell, D. S., *C.B.E.*, *M.I.Mech.E.* 23/9/54

Colonels.

Legh-Winter, K. G., *M.I.Mech.E.* (*T/Brig.* 18/12/52) 20/4/50

Butler, G. E., *B.Sc.*, x., *M.I.Mech.E.* (*T/Brig.* 1/8/47) 28/7/50

Ridley, W. F., *B.Sc.*, v., *M.I.Mech.E.* (*T/Brig.* 19/7/54) 27/2/51

Hopper, C. R. L., *M.I.Mech.E.* (*T/Brig.* 15/5/53) 26/5/51

Broadhurst, R. E., *C.B.E.*, *A.M.I.Mech.E.* 14/9/51

Drake-Brockman, A. G., *O.B.E.*, *M.I.Mech.E.*, *A.M.I.E.E.*, EM. (*T/Brig.* 2/4/51) 2/11/51

Howard-Jones, L. H., *C.B.E.*, *B.Sc.(Eng.)*, *M.I.Mech.E.* (*T/Brig.* 26/5/48) 2/11/51

Marshall, J. A., *O.B.E.*, *B.Sc.*, x., *M.I.Mech.E.* (*T/Brig.* 29/9/55) 2/11/51

Stockdale, R. B., *O.B.E.*, *B.Sc.(Eng.)*, *M.I.Mech.E.*, *p.s.c.* (*T/Brig.* 22/6/53) 2/11/51

Colonels—contd.

Colenso, R. A., *M.I.Mech.E.*, EM. 2/11/51

Viney, W. J. K., *O.B.E.*, *B.Sc.(Eng.)*, *A M.I. Mech.E.*, *p.s.c.* 2/11/51

Taylor, G. R., *C.B.E.*, *M.I.Mech.E.*, j.s.s.c. (*T/Brig.* 22/5/51) 18/11/51

Walker, T. M., *B.Sc.(Eng.)*, *A.M.I.Mech.E.*, *p.s.c.* 1/4/52

Gordon, L. H., *M.I.Mech.E.*, *p.s.c.* (*T/Brig.* 1/10/53) 15/1/53

Redman, D. A. K., *O.B.E.*, *B.Sc.(Eng.)*, x., *A.M.I. Mech.E.*, j.s.s.c., *p.s.c.* (*T/Brig.* 1/8/53) 15/2/53

Orr, J., *C.B.E.*, *B.Sc.(Eng.)*, x. 1/4/53

Clarke, S. R. W., *B.Sc.(Eng.)*, x., *M.I.Mech.E.* (*T/Brig.* 1/5/51) 18/5/53

Molony, N., *B.Sc.*, x., *M.I.Mech.E.*, *p.s.c.* (*T/Brig.* 22/11/54) 29/1/54

Scott, M. F., *A.M.I.Mech.E.*, *p.s.c.* 7/2/54

Brydges, R. M., *B.Sc.*, x., *M.I.Mech.E.*, *A.M.I.E.E.*, *p.s.c.* 26/2/54

Rabagliati, C. I. E., *B.Sc.*, v., *M.I.Mech.E.*, *p.s.c.* 27/6/54

de Clifford, *The Lord*, *O.B.E.*, *T.D.*, *p.s.c.* 18/11/54

Miller, W. J., *O.B.E.*, *B.Sc.(Eng.)*, x., *A.M.I. Mech.E.*, *p.s.c.* 18/11/54

Lt.-Colonels.

McAllister, G. T., *B.Sc.*, v., *M.I.Mech.E.* 30/10/42

Rushbridge, C. E., *O.B.E.*, *B.Sc.*, x., *A.M.I.Mech.E.* 17/12/43

Apps, E. H., *M.I.Mech.E.* 13/6/45

Day, R. W., *B.Sc.(Eng.)*, *M.I.Mech.E.* (*T/Col.* 30/10/53) 13/6/45

Brewer, E. P. U., *M.I.Mech.E.* 11/8/48

Walsh, J. J., *O.B.E.*, *M.I.Mech.E.*, *A.M.I.E.E.*, *p.s.c.* (*T/Col.* 22/11/48) 11/8/48

Gibbs, G. H. P., *B.Sc.*, v., *A.M.I.Mech.E.* 11/8/48

Keays, H. de J., *B.Sc.*, x., *A.M.I.E.E.* 11/8/48

McBride, W. P., *M.I.Mech.E.* 1/2/50

Austin, B. A., *M.I.Mech.E.*, *p.s.c.* (*T/Col.* 1/4/50) 20/4/50

‡ Representative Colonel Commandant for 1955.

Digitized by Google

Corps of Royal Electrical and Mechanical Engineers—*continued*

Lt.-Colonels—contd.

Matthews, J., *M.I.Mech.E.*, *p.s.c.* (*T/Col.* 25/10/54) 28/7/50

McCallum, N. M. R., *B.Sc.(Eng.)*, x., *M.I.Mech.E.* (*T/Col.* 1/11/51) 23/5/51

Hammond, J. D. Le B., *M.I.E.E.*, *p.s.c.*, *p.t.s.c.* (*T/Col.* 15/7/53) 2/11/51

Goodchild, A. W. G., *A.M.I.Mech.E.* 2/11/51

Sherman, C. J. C., *C.B.E.*, *p.t.s.c.* (*T/Col.* 14/5/52) 2/11/51

High, J. M., *B.Sc.*, x., *A.M.I.Mech.E.*, *p.s.c.* (*T/Col.* 17/3/54) 2/11/51

Wynn, A. H., *O.B.E.*, *A.M.I.E.E.* (*T/Col.* 18/6/54) 2/11/51

Lowrie, T. C. (*T/Col.* 8/4/53) 2/11/51

Woolley, H., *B.A.*, v., *A.M.I.Mech.E.* 2/11/51

Ralphs, H. R. P., *O.B.E.*, *B.Sc.*, x., *A.M.I.Mech.E.* 2/11/51

Work, A. L., *B.Sc.*, x., *A.M.I.Mech.E.*, *A.M.I.E.E.* (*T/Col.* 11/12/52) 2/11/51

Booth, D. B., *A.M.I.C.E.*, *M.I.Mech.E.*, *p.s.c.* (*T/Col.* 6/8/54) 2/11/51

Elliott, A. G., *A.M.I.Mech.E.* 2/11/51

Stubbs, H. FitzR. S., *B.A.*, v., *A.M.I.Mech.E.*, j.s.s.c., *p.s.c.* (*T/Col.* 27/6/52) 2/11/51

Vasey, F. H. H., *A.M.I.Mech.E.* 2/11/51

Tatman, J. A., *A.M.I.Mech.E.* 2/11/51

Gethin, *Sir* Richard P. St. L., *Bt.*, *A.M.I.Mech.E.* 2/11/51

Longstaff, S. 2/11/51

Gibbons, C. B., *O.B.E.* 2/11/51

Miskin, A., *O.B.E.* 2/11/51

Morgan, E. D., *A.M.I.Mech.E.* 2/11/51

Bull, W. 2/11/51

Rodgers, W., *M.B.E.* 2/11/51

Finlayson, R. L., *M.B.E.*, *M.I.Mech.E.*, *p.s.c.* 2/11/51

Redmond-Lyon, W. J., *T.D.*, *A.M.I.E.E.* 2/11/51

Gibson, O., *O.B.E.*, *M.Sc.*, *A.M.I.C.E.*, *A.M.I.Mech.E.* 2/11/51

Trewby, H. F., *A.M.I.Mech.E.*, *p.s.c.* 2/11/51

Laxen, R. H. F. 2/11/51

Pegler, G. D., *M.Sc.*, *M.I.E.E.* 2/11/51

Allen, G. C., *O.B.E.*, *T.D.* 2/11/51

Armstrong, W. R., *O.B.E.* (*T/Col.* 15/12/54) 2/11/51

Cliff, H. (*T/Col.* 21/4/54) 2/11/51

Williams, N. D. S., *M.B.E.* 2/11/51

Lt.-Colonels—contd.

Shales, E. G., *M.B.E.* 2/11/51

Brunner, H. T., *A.M.I.Mech.E.*, *A.M.I.E.E.*, *p.s.c.* (*T/Col.* 19/5/55) 2/11/51

Walker, L. J., *O.B.E.* 2/11/51

Sexstone, A. J., *B.Sc.*, v., *A.M.I.Mech.E.* 2/11/51

Adie, C. E., *M.B.E.*, *M.I.Mech.E.*, *p.s.c.* 2/11/51

Fletcher, H. A. 2/11/51

Miskimmin, S. 2/11/51

Marsh, G. A. 2/11/51

Doyle, C. J., *O.B.E.* 2/11/51

Hebblethwaite, E. 2/11/51

Lyden, J. M., *O.B.E.* 18/11/51

Schenke, N. W., *O.B.E.* 29/2/52

Calder, H. P. M. 1/4/52

Randles, K. A. McK., *B.A.*, w., *A.M.I.Mech.E.* 1/4/52

Smith, H. M. V. N., *M.B.E.*, *M.I.Mech.E.*, *p.s.c.* 1/4/52

Smyth, McD. G., *M.B.E.*, *A.M.I.Mech.E.*, *p.s.c.* 1/4/52

Wingfield, R. G., *A.M.I.Mech.E.*, *p.s.c.* 1/4/52

Vyvyan, H. O'D., *B.A.*, v., *A.M.I.Mech.E.* 1/4/52

Dalton, C. E. W., *O.B.E.* 1/4/52

Jones, R. G., *M.I.Mech.E.*, *p.s.c.* 1/4/52

Kennedy, J. D., *A.M.I.Mech.E.*, *A.M.I.E.E.* 1/4/52

Jefferson, J. C., *O.B.E.*, *A.M.I.E.E.* 1/4/52

Faulkner, F. C., *B.Sc.(Eng.)*, *p.s.c.* 1/4/52

Gough, C. T. W., *O.B.E.* 1/4/52

Samuel, J. A., *A.M.I.Mech.E.*, *p.s.c.* (*T/Col.* 12/2/53) 1/4/52

Bailey, H. P. V., *A.M.I.E.E.*, *p.s.c.* 20/5/52

Cole, I. R., *p.s.c.* 9/7/52

O'Gorman, M. E., *A.M.I.Mech.E.*, *A.M.I.E.E.*, *p.s.c.* 15/1/53

Hearn, R. W. H. H., *M.B.E.* 15/2/53

Stirling, W., *B.Sc.(Eng.)*, *A.M.I.Mech.E.*, *A.M.I.E.E.*, *p.s.c.*, *p.t.s.c.* 22/2/53

Phillips, W. W. 1/4/53

Abate, A. T., *O.B.E.*, *B.Sc.(Eng.)*, *A.M.I.E.E.* (*T/Col.* 7/8/54) 1/4/53

Sanderson, C. H., *O.B.E.*, *A.M.I.Mech.E.*, *p.s.c.* 1/4/53

Mellor, J. F. McL., *O.B.E.*, *A.M.I.Mech.E.*, *A.M.I.E.E.*, j.s.s.c., *p.s.c.* (*T/Col.* 20/1/54) 1/4/53

Davis, W. J., *O.B.E.*, *A.M.I.E.E.*, *p.s.c.* 1/4/53

Atkinson, L. H., *O.B.E.*, *B.Sc.(Eng.)*, *M.I.Mech.E.*, *M.I.E.E.*, j.s.s.c., *p.s.c.* (*T/Col.* 1/7/53) 1/4/53

Digitized by Google

Corps of Royal Electrical and Mechanical Engineers—*continued*

Lt.-Colonels—contd.

Zweigbergk, C. A., *M.C.*, *M.Sc.(Tech)*, *M.I.E.E.*, *p.s.c.* [*l*] (*T/Col.* 26/9/55) 1/4/53

Weniger, C. B. 1/4/53

Briant, K. C. 1/4/53

Kinchin, K. F., *M.B.E.*, *B.Sc.(Eng.)*, *p.s.c.* 1/4/53

Shields, R. F., *O.B.E.*, *B.Sc.(Eng.)*, *A.M.I.E.E.*, *p.s.c.* (*T/Col.* 22/9/55) 1/4/53

Moore, J. A. H., *O.B.E.*, *A.M.I.Mech.E.*, *p.s.c.* 1/4/53

Cox, S. J., *B.Sc.(Eng.)*, *A.M.I.Mech.E.*, *p.s.c.* 1/4/53

Rice, J. F., *M.B.E.* 1/4/53

Girdlestone, R. O., *M.I.E.E.*, j.s.s.c. 1/4/53

D'Arcy, L. V. A., *A.M.I.Mech.E.*, *p.s.c.* 1/4/53

Taylor-Thomas, R., *M.B.E.*, *A.M.I.Mech.E.* 1/4/53

Wright, D. M., *A.M.I.Mech.E.*, *p.s.c.* 18/5/53

Humphrys, D. S., *O.B.E.*, *B.Sc.(Eng.)*, x., j.s.s.c., *p.s.c.* 3/6/53

Ames, A. K., *M.B.E.*, *B.Sc.(Eng.)*, *A.M.I.Mech.E.*, *A.M.I.E.E.*, *p.s.c.* 27/9/53

Murch, J. R., *B.Sc.(Eng.)*, x., *A.M.I.Mech.E.*, *p.t.s.c.* 7/2/54

Henchley, D. V., *O.B.E.*, *B.A.*, v., *A.M.I.Mech.E.*, j.s.s.c. (s.c.) (*T/Col.* 2/5/54) 26/2/54

Smith, S., *M.A.*, w. 22/4/54

Pirie, A. G., *A.M.I.Mech.E.*, *p.s.c.*, *p.t.s.c.* 27/6/54

Aston, D. M., *M.B.E.*, *A.M.I.Mech.E.*, *p.s.c.* 13/8/54

Badger, D. C., *O.B.E.*, *B.Sc.*, x., *A.M.I.Mech.E.*, *p.s.c.*, *p.t.s.c.* 16/8/54

Neilson, J. M., j.s.s.c., *p.s.c.* 23/9/54

Barfield, R. T., *A.M.I.E.E.* 18/11/54

Potter, R. D., *B.Sc.(Eng.)*, x., *A.M.I.E.E.* 1/2/55

Follenfant, J. L., *A.M.I.E.E.*, *p.s.c.* 9/2/55

Majors.

Koe, M. B., *M.A.*, v., *A.M.I.Mech.E.* 1/4/38

Beahan, H., *A.M.I.Mech.E.* 1/10/38

Ormerod, A., *B.Sc.*, x., *A.M.I.Mech.E.*, *D.I.C.* 8/5/41

Skevington, P. T. D. 23/3/46

Parker, G. C. G. 19/6/46

Preece, A. G. 1/7/46

Snelson, J. H., *T.D.*, *B.Sc.*, v., *A.M.I.Mech.E.*, *A.M.I.E.E.* (*T/Lt.-Col.* 7/4/48) 1/7/46

Bastow, D. C., *B.Sc.*, v., *A.M.I.E.E.* 1/7/46

Simms, R. A. (*T/Lt.-Col.* 29/9/54) 20/10/46

Buchanan, N., *M.Sc.*, x., *A.M.I.Mech.E.* 31/12/46

Majors—contd.

Russell, J. E., *p.t.s.c.* 21/3/47

Walton, J. W., *M.A.*, w., *A.M.I.Mech.E.* (*T/Lt.-Col.* 1/9/55) 13/9/47

Crossman, F. S. 23/11/47

Meikle, J. C., *A.M.I.Mech.E.*, *A.M.I.C.E.*, *A.M.I.E.E.*, *p.s.c.* 29/11/47

Huxley, V. E. 10/2/48

Hughes-Jones, E. G. 12/4/48

Staker, R. A. 23/5/48

Cornwall, R. J. F. K., *A.M.I.Mech.E.* 29/5/48

Ferguson, C. H. A., *B.Sc.(Eng.)*, *A.M.I.Mech.E.* 28/8/48

Bush, W. H. 2/10/48

Crichton, D. C., *B.Sc.(Eng.)*, *A.M.I.Mech.E.* 10/10/48

Pratley, B., *p.s.c.* 11/10/48

Borley, M. M. 24/11/48

Glover, W. 24/11/48

Morcombe, V. J., *E. R.D.*, *A.M.I.Mech.E.* (*T/Lt.-Col.* 25/11/54) 24/11/48

Smith, J. C., *M.B.E.*, *A.M.I.Mech.E.* 24/11/48

Ewens, R. 24/11/48

Blunt, A., *B.Sc.(Eng.)*, *A.M.I.Mech.E.* 24/11/48

Andrews, R., *A.M.I.Mech.E.* 24/11/48

Macfarlane, N. 24/11/48

Douglas, J. B., *A.M.I.E.E.*, *p.s.c.* (*T/Lt.-Col.* 19/6/43) 24/11/48

Cunnington, W.E., *M.B.E.*, *M.A.*, v., *A.M.I.Mech.E.*, *p.s.c.* (*T/Lt.-Col.* 15/1/52) 24/11/48

Sheppard, H. A. H., *A.M.I.E.E.*, j.s.s.c., *p.s.c.* (*T/Lt.-Col.* 5/2/51) 24/11/48

McCullagh, F. M., *O.B.E.*, *B.Sc.*, v., *A.M.I.Mech.E.*, *p.t.s.c.* (*T/Lt.-Col.* 21/1/51) 24/11/48

Mackenzie, D. H. A., *M.B.E.*, *A.M.I.E.E.*, *p.s.c.* (*T/Lt.-Col.* 3/2/51) 24/11/48

Cox, J. W., *B.Sc.(Eng.)*, *A.M.I.Mech.E.*, *A.M.I.I.A.* 24/11/48

Preston, G. N., *A.M.I.E.E.*, *p.s.c.* (*T/Lt.-Col.* 21/1/43) 24/11/48

Warner, E. J., *B.Sc.*, x., *A.M.I.Mech.E.*, *A.M.I.E.E.*, *p.t.s.c.* 24/11/48

Woolston, L. F. H., *B.Sc.*, *A.M.I.Mech.E.*, ee. 24/11/48

Fooks, G., *B.Sc.(Eng.)*, *A.M.I.Mech.E.*, i.m. (*T/Lt.-Col.* 19/2/53) 24/11/48

Vickers, J. S., *B.Sc.(Eng.)*, *A.M.I.E.E.* (*T/Lt.-Col.* 23/1/43) 24/11/48

Copple, C., *M.Sc.*, x., *Wh. Sch.*, *A.M.I.Mech.E.*, ee. (*T/Lt.-Col.* 6/3/53) 24/11/48

Blakemore, C. O., *A.M.I.Mech.E.*, *A.F.R.Ae.S.*, *p.t.s.c.* (*T/Lt.-Col.* 7/3/55) 24/11/48

Plews, H. H., *B.Sc.(Eng.)*, *A.M.I.Mech.E.*, ee. (*T/Lt.-Col.* 24/12/51) 24/11/48

Barnes, N., *A.M.I.Mech.E.*, *p.t.s.c.* (*T/Lt.-Col.* 11/2/55) 24/11/48

Field-Richards, M. J., *A.M.I.Mech.E.* 24/11/48

Egan, P. J., *A.M.I.E.E.* (*T/Lt.-Col.* 16/9/52) 24/11/48

Digitized by Google

Corps of Royal Electrical and Mechanical Engineers—*continued*

Majors—contd.

Fellows, G. W. H., *M.B.E., A.M.I.Mech.E., p.s.c., p.t.s.c.* (*T/Lt.-Col.* 19/7/51) 24/11/48

Strang, J. B., *M.A., A.M.I.E.E.* (*T/Lt.-Col.* 11/3/53) 24/11/48

Horrocks, J., *B.Sc.(Eng.), A.M.I.Mech.E., p.t.s.c.* 24/11/48

Eccles, R. W., *A.M.I.Mech.E., p.t.s.c.* (*T/Lt.-Col.* 18/1/54) 24/11/48

Arbuckle, R. H., *B.Sc.(Eng.), A.M.I.Mech.E., p.s.c.* (*T/Lt.-Col.* 9/8/44) 24/11/48

Ward, C. N., *A.M.I.C.E.* (*T/Lt.-Col.* 16/9/54) 25/12/48

Alcock, A. S. M., *M.A.*, v. (*T/Lt.-Col.* 1/2/55) 27/12/48

Morton, J. A. (*T/Lt.-Col.* 22/2/54) 30/12/48

Steel, J. E., *M.A.*, w., *A.M.I.Mech.E., A.M.I.E.E., p.t.s.c.* (*T/Lt.-Col.* 1/12/51) 9/2/49

Simpson, R. T., *B.Eng., A.M.I.E.E., p.t.s.c.* (*T/Lt.-Col.* 11/7/53) 21/2/49

McEwan, R. B., *A.M.I.E.E.* 18/3/49

Morland-Jee, E. H., *T.D., A.M.I.Mech.E.* (*T/Lt.-Col.* 14/5/53) 25/3/49

Wonham, C. A., *A.M.I.Mech.E.* [*l*] 25/3/49

Doble J. L., *B.Sc.*, v., *A.M.I.E.E.* (*T/Lt.-Col.* 7/1/52) 1/4/49

Hutchison, W. R., *B.Sc.*, x., *A.M.I.Mech.E., p.s.c., p.t.s.c.* 1/4/49

Sykes, K. M., *M.B.E., A.M.I.Mech.E.* (*T/Lt.-Col.* 29/11/53) 1/4/49

Moore, T. F. M., *O.B.E., A.M.I.Mech.E.* (*T/Lt.-Col.* 6/5/52) 1/4/49

Lillycrop, F. G., *M.B.E., B.Sc.*, v., *A.M.I.Mech.E.* (*T/Lt.-Col.* 5/5/53) 24/5/49

Gadsby, H. D. S., *M.B.E., B.Sc.(Eng.), A.M.I.E.E.* (*T/Lt.-Col.* 27/2/54) 3/6/49

Jardine, D. 13/6/49

Burgess, A. T., i.m. 15/6/49

Jelf, H. S. J., *C.B.E., p.s.c.* (*T/Lt.-Col.* 26/10/49) 27/6/49

Morris, L. N., *M.B.E.*, ee. (*T/Lt.-Col.* 16/12/54) 1/8/49

Riddick, G. R., *M.C., A.M.I.Mech.E., p.s.c.* (*T/Lt.-Col.* 10/12/53) 27/8/49

Collen, A. G. L. 31/8/49

Lloyd, D. F., *B.Sc.(Eng.)*, x., *A.M.I.E.E., p.t.s.c.* (*T/Lt.-Col.* 16/9/54) 14/9/49

Nicholson, J., *M.C., A.M.I.Mech.E.* (*T/Lt.-Col.* 10/3/54) 14/9/49

Palmer, P. G., *M.B.E., B.Eng., A.M.I.Mech.E., p.s.c.* (*T/Lt.-Col.* 28/8/50) 14/9/49

Stirk, W. R., *B.Sc., A.M.I.E.E., p.t.s.c.* (*T/Lt.-Col.* 18/4/55) 14/9/49

Peathey-Johns, F. R., *M.B.E., B.Sc.(Eng.), A.M.I.E.E.* (*T/Lt.-Col.* 15/1/52) 14/9/49

Noel-Hudson, F. B. G., *B.Sc.(Eng.), A.M.I.Mech.E., p.t.s.c.* 14/9/49

Reader, R. W., *A.M.I.Mech.E., p.t.s.c.* 14/9/49

Phelps, M. W. B., *A.M.I.Mech.E., p.s.c.* (*T/Lt.-Col.* 9/8/54) 15/9/49

Day. A. E. G. (*T/Lt.-Col.* 2/8/55) 16/9/49

Smeatham, T. R. 30/9/49

Fraser, D., *p.s.c.* 13/11/49

Ward, A. P. 25/12/49

Majors—contd

Jubb, L. W., *B.Sc., p.t.s.c.* (*T/Lt.-Col.* 25/8/55) 9/2/50

Brady, G. C. 14/2/50

Hollis, E. G., *O.B.E., p.s.c.* (*T/Lt.-Col.* 9/12/48) 28/2/50

Good, H. G., *O.B.E.* (*T/Lt.-Col.* 25/7/49) 4/3/50

Ballam, R. C., *T.D., A.M.I.Mech.E., p.t.s.c.* (*T/Lt.-Col.* 23/2/53) 26/3/50

Cooper, S., *B.Eng.*, x., *A.M.I.Mech.E., p.t.s.c.* 1/4/50

Rogers, H. N., *B.Sc.(Eng.)* 1/4/50

Hewett, M. H., *M.B.E., B.Sc.(Eng.), A.M.I.E.E., p.s.c., p.t.s.c.* (*T/Lt.-Col.* 1/9/54) 1/4/50

Cowley, H. G., *A.M.I.Mech.E., p.s.c.* (*T/Lt.-Col.* 14/7/54) 1/4/50

Romero, A., *M.A.*, w., *A.M.I.Mech.E., A.M.I.E.E.* (*T/Lt.-Col.* 3/1/55) 1/4/50

Baker, J. F., *A.M.I.Mech.E., p.s.c., p.t.s.c.* (*T/Lt.-Col.* 17/3/55) 1/4/50

Lewis, C. K. 21/4/50

Durham, H. C. 26/4/50

Barr, R. T., *O.B.E., A.M.I.Mech.E.* (*T/Lt.-Col.* 24/11/52) 19/5/50
bt. lt.-col. 1/7/54

McGill, A., *O.B.E., A.M.I.Mech.E.* (*T/Lt.-Col.* 29/11/49) 8/6/50
bt. lt.-col. 1/7/54

Paris, G. W., *M.B.E., A.M.I.Mech.E.* (*T/Lt.-Col.* 14/1/52) 11/6/50

Lee, G. C. 11/6/50

MacIver, P. R., *A.M.I.Mech.E., A.R.Ae.S.* (*T/Lt.-Col.* 22/12/52) 13/6/50

Matthews, J. R., *M.B.E., M.A.*, w. 21/6/50

Mears, P. 1/8/50

Phillips, C. J., *M.B.E., A.M.I.E.E., p.t.s.c.* 26/8/50

Morris, R. J. C., *A.M.I.Mech.E., p.t.s.c.* (*T/Lt.-Col.* 6/11/54) 4/9/50

Edgar, J. R., *M.B.E.* 4/9/50

Walker, T. G., *M.B.E., A.M.I.E.E.* (*T/Lt.-Col.* 31/8/54) 4/9/50

Costello, E. H. L., *A.M.I.Mech.E.* 4/9/50

Baker, J., *A.M.I.Mech.E.* 13/9/50

Dutton, J., *A.M.I.E.E., p.t.s.c.* 14/10/50

Hall. A. A. W. 2/12/50

Kennedy, G. L. J., *M.B.E.* 9/12/50

Lewenz, N. P., *A.M.I.Mech.E., p.t.s.c.* 20/12/50

Dickinson, J. R., *B.Sc.*, v., *A.M.I.Mech.E., p.t.s.c.* 4/1/51

Stafford-Gaffney, W. N., *B.Sc.(Eng.)*, x., *A.M.I.Mech.E., A.M.I.E.E.* (*T/Lt.-Col.* 6/7/54) 8/1/51

Hunt, C. H., *B.Sc.*, x., *A.M.I.Mech.E., A.M.I.E.E., A.M.I.I.A., p.s.c.* (*T/Lt.-Col.* 1/12/53) 8/1/51

Coulthard, E. J., *B.Sc.*, v. (*T/Lt.-Col.* 3/11/54) 8/1/51

Collis, D. A., *B.Sc.*, x., *A.M.I.Mech.E., p.s.c.* (*T/Lt.-Col.* 6/10/54) 8/1/51

Cross, A. 1/8/51

Harris, J., *A.M.I.E.E.* 18/3/51

Digitized by Google

Corps of Royal Electrical and Mechanical Engineers—*continued*

Majors—contd.

Brenchley, R. B. 16/4/51

Parry, A. R. (*T/Lt.-Col.* 25/8/54) 27/4/51

Fletcher, D., *A.M.I.E.E.*, gr†., *p.t.s.c.* 1/5/51

Illing, R. J., *A.M.I.Mech.E.* 10/5/51

Pavey, R. J., *B.Sc.*, x., *A.M.I.Mech.E.*, *p.t.s.c.*, *p.s.c.* 13/5/51

Girling, P. H., *M.B.E.*, *A.M.I.E.E.*, j.s.s.c., *p.s.c.* 18/5/51

Pogmore, J. H., *A.M.I.Mech.E.*, *p.t.s.c.*, *p.s.c.* (*T/Lt.-Col.* 25/11/54) 22/5/51

Read, P. H., *B.Sc.*, v., *M.I.E.E.* 16/6/51

Nichols, H. W. 18/6/51

Knight, D. S., *M.B.E.* 7/10/51

Chrystall, E. H., *M.C.*, *B.Sc.*, v., *A.M.I.Mech.E.*, *p.t.s.c.* 9/10/51

Cowgill, A. W., *M.B.E.*, *B.Sc.*, *p.t.s.c.* 7/11/51

Simmons, A., *M.B.E.*, *M.Sc.(Eng.)*, *A.M.I.Mech.E.* *p.t.s.c.* (*local Lt.-Col.* 9/3/53) 12/11/51

Holland, E., *B.Sc.*, *A.M.I.Mech.E.*, *A.M.I.E.E.*, *p.t.s.c.* (*T/Lt.-Col.* 4/12/53) 27/11/51

Carson, J. K. 7/12/51

Wray, E. T., *B.Sc.*, *p.t.s.c.* 27/12/51

Boardman, A. A., *A.M.I.Mech.E.* 21/1/52

Kerswell, G. J. P. 25/1/52

Griffiths, J., *A.M.I.Mech.E.* 10/2/52

Hannington, G., *A.M.I.Mech.E.* 4/3/52

Aitken, R. M., *B.Sc.*, *A.M.I.E.E.*, *p.t.s.c.* 29/3/52

Wheat, M. G., *A.M.I.Mech.E.* 4/4/52

Bray. C. H., *p.t.s.c.* 19/5/52

Lindsay, L. F. J., *B.Sc.*, v., *A.M.I.E.E.*, *p.t.s.c.* 4/8/52

Nicholson, F. T., *A.M.I.E.E.* 8/8/52

Mangles, D. R., *M.B.E.*, *A.M.I.C.E.*, *A.M.I.Mech.E.*, *p.t.s.c.* 24/8/52

Mead, E. A., *A.M.I.Mech.E.*, *p.t.s.c.* 24/8/52

McLean, D. M., *T.D.*, *A.M.I.Mech.E.* 24/8/52

Sutcliffe, R., *A.M.I.Mech.E.*, *p.s.c.* 2/9/52

Hurford, D. G., *B.Sc.(Eng.)*, x., *A.M.I.Mech.E.*, *A.M.I.E.E.*, *p.s.c.* 2/9/52

Brooks, A., *B.Sc.*, x., *p.t.s.c.* 2/9/52

Jeffrey, E., *A.M.I.E.E.* 6/10/52

Bannister, V. E. B., *A.M.I.Mech.E.* 6/10/52

Anderson, J. J., *A.M.I.Mech.E.* 9/10/52

Roberson, M. F. D., *B.Sc.(Eng.)*, e.e. 29/10/52

Minister, C. N. L., *B.Sc.(Eng.)*, v. 10/11/52

Collins, J. W. C., *B.Sc.*, *p.t.s.c.* 5/2/53

Jamieson, I. A., *B.Sc.(Eng.)*, *A.M.I.E.E*, *p.t.s.c.* 11/2/53

Stoker, R. T., *B.A.*, w., ee. 16/2/53

Aram, T. S. 16/3/53

Frost, H. G. 3/4/53

Libby, L. C., *M.B.E.*, *A.M.I.E.E.*, *p.s.c.* 15/4/53

Hill, J. W., *A.M.I.E.E.*, *p.s.c.*, *p.t.s.c.* 11/5/53

Majors—contd

Jones, B. J. L., *A.M.I.Mech.E.*, *p.t.s.c.* 15/5/53

Goodall, M. S., *A.M.I.Mech.E.* 24/7/53

Riddle, A. L., *M.A.*, *B.Sc.*, x., *A.M.I.E.E.*, *p.t.s.c.*, *y.** 12/11/53

Baber, A. W. 23/11/53

Hayward, G. V., *B.Sc.*, v., *A.M.I.C.E.*, *A.M.I.Mech.E.*, *p.s.c.*, *p.t.s.c.* 2/12/53

French, R. D. 15/12/53

Lewis, V. S. G., *A.M.I.Mech.E.* 3/1/54

Cryer, F. M., *A.M.I.Mech.E.* 6/1/54

Duncalfe, R. H. 15/1/54

Bray, R., *A.M.I.E.E.* 20/1/54

Keeble, W. R., *M.B.E.*, *A.M.I.E.E.*, *A.M.I.Mech.E.*, *p.t.s.c.* 15/2/54

Wormington, P. G., *B.Sc.*, *p.t.s.c.* 27/2/54

Knowles, R., *A.M.I.E.E.*, *p.t.s.c.* 21/3/54

Garner, T. H., *A.M.I.Mech.E.* 30/3/54

Garland-Collins, T. K., *B.Sc.(Eng.)*, *p.t.s.c.*, ee. 31/3/54

Hart, J. M. S., *A.M.I.E.E.* 10/4/54

Joy, A. E. P., *M.B.E.*, *B.Sc.*, x., *p.s.c.* 30/4/54

Burrell, R. C. 3/5/54

Sharman, J. S., *A.M.I.Mech.E.*, *p.s.c.* 11/7/54

Stewart, D. J. T., *p.s.c.* 25/7/54

Woodley, W. E. 7/8/54

Turner, D. D., *M.M.* 10/8/54

Andrews, P., *A.M.I.Mech.E.*, *p.t.s.c.* 1/9/54

Shephard, J. G. A. 6/9/54

Blackman, W. D. H., *B.Sc.*, x., *A.M.I.Mech.E.*, *A.M.I.E.E.*, *p.t.s.c.* 13/9/54

Hetreed, M., *E.R.D.*, *B.Sc.(Eng.)*, *p.t.s.c.* 1/10/54

Gordon-Smith, R. A., *B.Sc.(Eng.)*, *A.C.G.I.*, *A.M.I.E.E.*, *p.s.c.*, *p.t.s.c.* 3/11/54

Goff, T. R. T., *A.M.I.Mech.E.* 18/11/54

Wiltshire, J. T., *M.A.*, *p.s.c.* 22/11/54

Graham, W., *B.Sc.*, *p.t.s.c.* 13/12/54

Templeton, D. S. 5/1/55

Hatfield, F. E. 21/1/55

Musgrave, D. P., *B.A.*, w., *A.M.I.Mech.E.*, *p.t.s.c.* 24/1/55

Akass, P. C., *T.D.*, *B.Sc.(Eng.)*, x., *p.t.s.c.* 16/2/55

Tranter, W. O., *B.Sc.*, *p.t.s.c.* 23/2/55

Haywood, W. E. J., *B.Sc.*, *p.t.s.c.* 28/2/55

Eggleston, R. W., *A.M.I.Mech.E.*, *p.t.s.c.* 17/3/55

Caine, P. W., *B.Sc.(Eng.)*, *A.M.I.Mech.E.*, *A.M.I.E.E.*, *p.t.s.c.* 21/3/55

Fewings, W. F. T., *A.M.I.Mech.E.*, *p.t.s.c.* 21/4/55

Holland, H., *A.M.I.Mech.E.* 26/4/55

Hulmes, S., *A.M.I.Mech.E.* 3/7/55

Probert, J. R. 4/7/55

Nicholson, E. H., *B.Sc.*, *p.t.s.c.* 15/10/55

James, J. C. S., *A.M.I.Mech.E.* 17/10/55

Digitized by Google

Corps of Electrical and Mechanical Engineers—*continued.*

Captains.

Mellors, W. J., *M.A.*, w., *F.P.S.*, *p.t.s.c.* (*T/Maj.* 8/7/46) 24/11/48

O'Brien, J. (*T/Maj.* 3/12/51) 24/11/48

Toombs, J., ec. (*T/Maj.* 16/8/55) 30/11/48

Bailey, E. H. O. (*T/Maj.* 28/10/54) 12/12/48

Vevers, J., *A.M.I.Mech.E.*, *p.t.s.c.* (*T/Maj.* 10/1/55) 26/12/48

Metcalfe, V., *M.A.*, *p.t.s.c.* (*T/Maj.* 12/10/48) 29/12/48

Smith, M. C., *p.t.s.c.* (*T/Maj.* 1/12/52) 10/1/49

McConnell, T., *A.M.I.Mech.E.* (*T/Maj.* 26/8/45) 14/2/49

Kneen, J. M., *B.A.*, *A.M.I.Mech.E.*, *p.s.c.* (*T/Maj.* 23/2/53) 15/2/49

Baker, J. C. M., *M.A.*, *A.M.I.Mech.E.* (*T/Maj.* 7/3/55) 8/3/49

Sykes, H. R., *A.M.I.E.E.* (*T/Maj.* 16/1/51) 19/3/49

McKay, A. M., *A.M.I.E.E.*, *p.s.c.* (*T/Maj.* 25/9/47) 15/4/49

Elliott, D. N., *B.Sc.(Eng.)*, x., *A.M.I.Mech.E.*, *p.s.c.*, *p.t.s.c.* (*T/Maj.* 11/1/52) 16/4/49

Blackwell, F. W. 15/5/49

Collins, R. H. 7/6/49

Reading, A. W., *M.C.*, *T.D.*, *A.M.I.E.E.* (*T/Maj.* 15/5/53) 12/6/49

Oatley, R. N., *B.Sc.(Eng.)*, v., *A.M.I.E.E.*, *p.t.s.c.* (*T/Maj.* 1/7/47) 13/6/49

Hunt, G. A., *A.M.I.Mech.E.* 15/6/49

Bossom, K. A. E., *B.Sc.(Eng.)* (*T/Maj.* 1/10/52) 16/7/49

Kelly, J. D., *M.B.E.*, *M.A.*, w. (*T/Maj.* 15/9/52) 30/7/49

Grist, A. R. P. (*T/Maj.* 7/3/52) 10/8/49

Nesbitt, W. F., *B.A.*, *A.M.I.Mech.E.* (*T/Maj.* 15/10/54) 22/8/49

Hill, R. B. T., *B.Sc.*, *A.M.I.E.E.* (*T/Maj.* 6/5/46) 24/8/49

Brown, D. A., ec. 8/9/49

Bott, J. E., *A.M.I.Mech.E.* 15/9/49

Allen, J. R. C., *A.M.I.Mech.E.* (*T/Maj.* 1/3/54) 5/10/49

Woodroffe, R., *A.M.I.Mech.E.*, *p.t.s.c.* (*T/Maj.* 20/1/55) 10/10/49

Morris, F. L., *B.Sc.*, x., *A.M.I.E.E.* (*T/Maj.* 15/3/54) 25/11/49

Butler, R. W., *A.M.I.Mech.E.* (*T/Maj.* 14/12/49) 29/11/49

Wildman, P., *B.A.*, w., *p.s.c.* (*T/Maj.* 22/1/49) 8/12/49

Armstrong, W. J., *A.M.I.Mech.E.*, *A.F.R.Ae.S.*, *p.s.c.* (*T/Maj.* 20/9/46) 10/12/49

Dixon, S., *A.M.I.Mech.E.* 10/12/49

Miller, R. C., *B.Sc.* (*T/Maj.* 9/11/54) 17/12/49

Roach, R. F., *A.M.I.E.E.* (*T/Maj.* 7/9/53) 5/1/50

Annan, G. E., *A.M.I.Mech.E.* (*T/Maj.* 24/9/51) 26/1/50

Cox, S. J., *B.Sc.(Eng.)* 28/1/50

Plumb, L. C., *A.M.I.Mech.E.* (*T/Maj.* 5/1/54) 3/2/50

Captains—contd.

Beadnell, C. K. (*T/Maj.* 2/11/53) 16/2/50

Malthouse, H. W., *A.M.I.Mech.E.*, ec. 26/2/50

Spragg, F. R., *B.Sc.*, v. (*T/Maj.* 6/3/52) 3/3/50

Gray, E. S. C. 18/3/50

Cradduck, A. G., *B.Sc.*, v., ec. (*T/Maj.* 1/11/47) 15/4/50

Trewhella, H. V., *B.Sc.*, x. (*T/Maj.* 24/6/55) 24/4/50

Macdonald-Smith, H., *B.Sc.*, x., *p.s.c.*, *p.t.s.c.* (*T/Maj.* 15/4/54) 9/5/50

Worsdell, R. C., *A.M.I.Mech.E.* 18/6/50

Broadbent, C. J. 16/7/50

Spurring, P. W., ec. (*T/Maj.* 6/3/53) 4/8/50

Jeffes, H. R., *A.M.I.Mech.E.* 10/8/50

Wilkins, E. J. (*T/Maj.* 11/2/54) 1/9/50

Nuttman, J. C. D. (*T/Maj.* 6/9/55) 24/10/50

Wood, D. B., *M.A.*, *A.M.I.Mech.E.*, *p.s.c.* (*T/Maj.* 16/2/54) 2/11/50

Tucker, A. J. (*T/Maj.* 10/6/49) 2/1/51

Stokes, C. D., *p.t.s.c.* (*T/Maj.* 19/10/53) 14/1/51

Booth, J., *A.M.I.Mech.E.*, *p.t.s.c.* (*T/Maj.* 26/10/53) 17/1/51

Shirley, E. E. 18/2/51

Souster, B. E. H. 19/2/51

Chadwick, C. D. 24/2/51

Hirst, R. (*349753*) 13/3/51

Bray, D. H. A., *B.E.M.*, ec. 22/3/51

Miles, J. M. (*T/Maj.* 16/7/53) 4/4/51

Tibble, R. G. E., *A.M.I.Mech.E.* (*T/Maj.* 12/2/55) 4/4/51

Critchlow, S. 4/4/51

Adams, J. W., *A.M.I.Mech.E.* (*T/Maj.* 10/10/51) 8/4/51

Evans, D. S. 14/4/51

Rust, R. P. 27/4/51

Johnson, K. P., *A.M.I.Mech.E.* 20/5/51

Rogerson, J. M., *A.M.I.Mech.E.* (*T/Maj.* 13/8/54) 31/5/51

Ewing, G. O., *A.M.I.Mech.E.* (*T/Maj.* 6/10/54) 5/6/51

Seers, S. A., *B.Sc.*, v., ec. (*T/Maj.* 19/2/54) 15/6/51

Bendall, C. W. (*T/Maj.* 15/11/54) 3/7/51

Black, W., *A.M.I.Mech.E.* 25/7/51

Hockenhull, T. D., *M.A.* 25/7/51

Birch, R. R., *B.Sc.*, x., ec. (*T/Maj.* 30/7/54) 5/9/51

Smith, S. G., *T.D.* (*T/Maj.* 17/4/53) 11/10/51

Keech, A. L., ec. 2/11/51

Way, P. A. 9/11/51

Brittain, G. H., *B.Sc.* 18/11/51

Lees, E., ec. 18/11/51

Morgan, F. J., *ll.* 24/11/51

Coull, J., *M.B.E.* (*T/Maj.* 9/3/55) 25/11/51

Bailey, E. G. H. 29/11/51

Digitized by Google

Corps of Royal Electrical and Mechanical Engineers—*continued*

Captains—contd.

Smoothy, R.	8/12/51
Davies, R., *A.M.I.Mech.E.*, ee. (*T/Maj.* 14/10/54)	20/12/51
Offord, J. H., *B.Sc.*, ee.	25/12/51
Walker, D. W. R., ee. (*T/Maj.* 7/7/55)	10/1/52
Southerton, R. C., *tt.*	14/1/52
Meeten, D. J. (*T/Maj.* 6/12/54)	15/1/52
Franks, D. F.	29/1/52
Brewin, P. W., *A.M.I.Mech.E.*	17/3/52
Burnip, J. S.	17/3/52
Stewart, J. A., *A.M.I.Mech.E.*	5/4/52
Heelis, B. D., *A.M.I.Mech.E.*	19/4/52
McDonnell, A. E.	3/5/52
Thomas, L., *A.M.I.Mech.E.* (*T/Maj.* 8/11/54)	16/5/52
Tucker, V. V., *A.M.I.Mech.E.*	22/5/52
Hardwick, A. R., *B.Sc.*, ee.	24/5/52
Lister, D. D., *A.M.I.Mech.E.*	30/5/52
Butler, A. S.	30/5/52
Mathews, I. B.	16/6/52
Miller, M G., *B.Sc.(Eng.)*, x. (*T/Maj.* 1/3/55)	17/6/52
Pilling, B. O. D., *B.Sc.*, v., *p.t.s.c.*, ee. (*T/Maj.* 20/1/55)	22/6/52
Butler, J. M., *A.M.I.Mech.E.*	23/6/52
Winstanley, W. W.	13/7/52
O'Callaghan, R. P., *M.B.E.* (*T/Maj.* 8/10/54)	16/7/52
Bleasdale, R.	27/7/52
Bunting, R. T.	30/7/52
Reed, W. C., ee.	30/7/52
Atkinson, J. H., ee.	1/8/52
Walker, B. P.	4/8/52
Pursley, H. F. W.	9/8/52
Lee, R. H., *A.M.I.Mech.E.*	14/8/52
Lloyd, J. A., *B.Sc.(Eng.)*	16/8/52
Watson, C. R., *A.M.I.Mech.E.*	22/8/52
Mair, H. C.	23/8/52
Bowen, D. J., ee.	24/8/52
Leadbetter, K. H.	2/9/52
Riley, K., *B.Sc.*, v., ee.	13/9/52
Exley, W. J., *B.Sc.*, v. [*l*]	14/9/52
Da Costa, A. G. H., ee.	16/9/52
Blakeborough, J.	16/9/52
Bell, E.	17/9/52
Husband, J. S., *A.M.I.Mech.E.*	20/9/52
Stearns, T. K., ee.	21/9/52
Dyer, J. H.	30/9/52
Wiseman, D. E., *A.M.I.Mech.E.*	7/10/52
Dring, A. E. W., *A.M.I.Mech.E.*	16/10/52
Lang, T. M.	18/10/52
Smith, R. L.	19/10/52
Diplock, L. J. A.	1/11/52
Lonsdale, R. W. A., *B.Sc.*, ee.	3/11/52
Pitman, R. J.	26/11/52
Richardson, S., *B.Sc.(Eng.)*, v.	30/11/52
Taylor, P., *B.Eng.*, *p.t.s.c.* (*T/Maj.* 20/1/55)	5/12/52
Page, K. G. J.	13/12/52
Newman, D. A.	16/12/52
Cox, J. T.	24/12/52
Beale, D. G.	27/12/52

Captains—contd.

Sprott, C. McI.	28/12/52
Moore, V. S., *A.M.I.Mech.E.*	25/1/53
Jones, T. B.	26/1/53
Dick, A. M., *B.Sc.(Eng.)*, x.	5/2/53
Smith, V. S.	5/2/53
Mills, H. B.	23/2/53
Reynolds, J. H. T., ee.	25/2/53
Sweeten, G. S. G.	28/3/53
Taylor, J.	6/4/53
Langhan, F.	6/4/53
Giblett, A. F.	20/4/53
Young, G. I.	27/4/53
Jenkins, R. E., ee.	9/5/53
Law, J. D., *A.M.I.Mech.E.*	13/5/53
Swift, E.	17/5/53
Brown, J. K. A.	3/6/53
Hill, A. G. S.	5/6/53
Mabin, P. I., ee.	1/7/53
Baum, E. C., *B.Sc.*, ee.	18/7/53
Jackson, N. H.	24/7/53
Hillier, J., ee.	30/7/53
Butler, R. F. C., *B.A.*	31/7/53
Boast, J. W.	29/8/53
Needham, A., *M.A.*, ee.	11/9/53
Barker, H. W.	12/9/53
Bobby, M. H.	22/9/53
Lecky, S. K., *B.Sc.*, v.	27/9/53
Hirst, R., ee. (*374796*)	3/10/53
Roberts, J. E., *B.Sc.*, v.	12/11/53
Warren, A. J. M.	17/11/53
Hipkiss, P. A.	4/12/53
Elkins, J. P.	9/12/53
Welsh, J. H.	20/12/53
Frater, C. S. H., *B.Sc.(Eng.)*, ee.	31/12/53
Pryor, C. A. (*Seconded to O.T.C.*)	25/1/54
Macleod, D., ee.	28/1/54
Scott, J.	19/2/54
Beswick, G., ee.	1/3/54
Richardson, D. C.	4/3/54
Hetherington, S. J.	30/3/54
Cribb, A., *B.Sc.*	21/4/54
Barnett, P.	17/5/54
Wilson, B. H., *B.Sc.*, x.	7/6/54
Marson, A. E.	10/6/54
Ingram-Cotton, J. B., ee.	10/6/54
Homan, J. V., *B.Sc.(Eng.)*, x.	30/6/54
Townsend, G., *B.Sc.(Eng.)*, x.	2/7/54
Mulvaney, J. E., ee.	6/7/54
Beaumont, A. M., ee.	15/7/54
Mackworth, J. D., *B.A.*, w.	15/7/54
Pilley, E. G.	15/7/54
Snow, M. C., ee.	14/8/54
Evans, R. V., *B.Sc.*, v.	18/9/54
Brandon, I. H., ee.	25/9/54
Redmond, W. D. J.	28/9/54
Holgate, R. J. [*l*]	11/10/54
Walsh, M. C., *B.Sc.*, x.	21/10/54

Digitized by Google

Corps of Royal Electrical and Mechanical Engineers—*continued*

Captains—contd.

Smith, F. J. F., *B.Sc.(Eng.)*, v.	21/10/54
Palmer, J. B.	21/10/54
Hill, D.	21/10/54
Bish, R. C.	2/11/54
Matthews, N. D., ee.	16/11/54
Jones, C. H. G.	23/11/54
Carpenter, D. J.	30/11/54
Burls, D. R., *B.Eng.*	5/12/54
Callander, A. M.	12/12/54
Lee, P. H., *B.Sc.*, x.	22/12/54
Richards, N. F.	22/12/54
Wheeler, N. P. E., *B.Sc (Eng.)*, x.	22/12/54
Pardy, J. H., *B.Sc.(Eng.)*, v.	22/12/54
White, G. G. C.	22/12/54
Ford, N. G., *B.Sc.*, v.	22/12/54
Thomas, O. H.	22/12/54
Cockman, R. M., *B.Sc.*, v.	22/12/54
Venn, R. F., *B.Sc.(Eng.)*, v.	25/1/55
Rush, G. D., ee.	7/2/55
McMurray, W. R., ee.	15/2/55
Lay, B. W., ee.	28/2/55
Brown, D.S.,*B.Sc.(Eng.)*, x.	24/3/55
Jack, J. McL., *B.Sc.*	3/4/55
Middleton, R. A., ee.	12/4/55
Watson, R. P.	15/4/55
Dawson, S. P.	26/4/55
Alborough, A. J.	1/5/55
Cook, C. J., ee.	5/5/55
Nicol, J. A.	5/5/55
Crow, T. B.	5/5/55
Armstrong, K. I.	5/5/55
Cairns, W. M.	5/5/55
McVeigh, T. T.	18/5/55
Gilmour, J. F., *B.Sc.*	20/5/55
Morgan, M. A.	20/5/55
Dickson, T. W., ee.	1/6/55
Booth, R. T.	10/6/55
Ballard, D. P., ee.	11/6/55
Fagerlund, K.	12/6/55
Perryer, R. J.	30/6/55
Rogers, W., *B.Sc.(Eng.)*, x.	6/7/55
Cornish, E. E. C., ee.	8/7/55
Sweet, A. J. I., *B.A.*, w.	14/7/55
Berkshire, P. G.	14/7/55
Maltby, H. R. C., *B.A.*, w.	14/7/55
Pearce, G. W. A., *B.Sc.(Eng.)*, x.	14/7/55
Punter, J. E., *B.A.*, w.	14/7/55
Collier, C. R., *B.Sc.(Eng.)*, x.	14/7/55
Dollitle, M. C.	14/7/55
Bent, G. H.	14/7/55
Gibson, J. S., *B.Sc.(Eng.)*	14/7/55
Martin, A. B., *B.Sc.*, v.	16/7/55
Tweed, H. K.	23/7/55
Owen, J. E., ee.	21/8/55
Woodhead, J. B., *B.Sc.(Eng.)*	21/10/55
Chapman, J. M., *B.Sc.(Eng.)*, x.	22/10/55
Bruce, C. R.	1/11/55

Lieutenants.

Taylor, P. B., *B.Sc.*, x.	22/12/50
Cash, D. A. (*T/Capt.* 24/4/52)	22/3/51
Clark, M. W.	23/3/51
Pâster, R. A. R., ee.	29/3/51
Tarr, G. C., ee. (*T/Capt.* 13/2/53)	13/6/51
Ellis, P.	9/8/51
Law, I. (*T/Capt.* 5/8/54)	15/9/51
Todd, P.	22/9/51
Cardozo, B. N. (*T/Capt.* 1/12/52)	14/10/51
Dudbridge, D. F.	26/11/51
Tomkins, J. H., *B.Sc.(Eng.)*, x.	9/12/51
Cross, B. A., *B.Sc.*, x. (*T/Capt.* 10/3/55)	16/12/51
Stockdale, T. M., *B.Sc.*, v.	16/12/51
Wyatt, M. J. (*T/Capt.* 23/6/54)	12/1/52
Gardiner, P. E. (*T/Capt.* 1/4/53)	29/1/52
Morrison, D. A.	1/2/52
Atkinson, G. A., *B.Sc.(Eng.)*, v.	17/3/52
Davies, R. H., *A.M.I.Mech.E.* (*T/Capt.* 11/1/54)	18/3/52
Morton, D. G. W., ee. (*T/Capt.* 6/7/54)	27/3/52
Wilson,H., ee. (*T/Capt.* 28/6/53)	29/3/52
MacDougall, D. G.	11/4/52
Smith, B. J., *B.Sc.(Eng.)*, v.	18/4/52
Seed, J. A., ee. (*T/Capt.* 12/1/55)	10/5/52
Horne, B. (*T/Capt.* 15/7/54)	13/5/52
Wright, H.	18/5/52
Sparke, L. F., *B.Sc.* (*T/Capt.* 13/1/53)	25/5/52
Rutherford, J. J., ee.	17/6/52
Woodrow, P. B.	1/7/52
Wheeler, J. G.	8/7/52
Baxter, A. E., *B.A.*, w.	22/7/52
Mayes, P. A. MacD., *B.A.*, v. (*T/Capt.*23/5/55)	22/7/52
Pointer, R. J.	18/9/52
Barker, W.	21/11/52
Peacock, J. D. C.	30/1/53
Davies, A. G. T.	9/2/53
Charles, D. R.	9/2/53
Parrish, C. R., *B.A.*, v. (*T/Capt.* 17/3/55)	9/2/53
Tremeer, D. J.	9/2/53
White, T. J. I., *B.A.*, w.	24/4/53
Rayment, J. C. J. (*T/Capt.* 23/5/55)	10/5/53
Heath, E. G. (*T/Capt.* 1/10/53)	30/5/53
Wareham, A., *B.A.*, v.	8/8/53
Algar, G. S., *B.A.*, w.	8/8/53
Kirby, R. V. G.	3/8/53
Bagnall-Oakley, J. M.	3/8/53
Caygill, M. S.	3/8/53
Wilson, I. G.	3/8/53
Lawder, R. E., *B.Sc.* (*Eng.*), x.	3/8/53

Digitized by Google

Corps of Royal Electrical and Mechanical Engineers—*continued*

Lieutenants—contd.

Hankinson, M. J.	20/12/53
Cleaver, P. D. F.	22/12/53
Spreadbury, P. J.	14/1/54
Jones, P. A. W.	28/1/54
McLeod, K. J.	8/2/54
Cornish, G. S. C.	8/2/54
Wade, L. E.	8/2/54
Goodchild, J. W.	8/2/54
Southwell, B.	8/2/54
Campkin, O. J. H.	6/5/54
Boyne, J.	23/5/54
Meyrick, R. J. L.	1/7/54
Miles, T. J. R., *B.A.*, w.	1/8/54
Maclauchlan, A.	1/8/54
Esland, W. R.	1/8/54
Juniper, R. W.	1/8/54
Royal, T. I.	1/8/54
Woolgar, D. A.	1/8/54
Still, P. L.	1/8/54
Simpson, R. J.	1/8/54
Duffin, I. G.	1/8/54
Beaven, A. J.	1/8/54
Woolley, P. J. W.	1/8/54
Measey, N. R.	6/2/55
Polkinghorne, R.	6/2/55
Williams, F. A. C.	6/2/55
Kingswood, I. F.	6/2/55
Perkins, E. W.	6/2/55
Newby, B. W. G.	6/2/55
Cowl, P. E.	6/2/55
Parker, K.	6/2/55
Hancock, R. M.	6/2/55
Macpherson, R. I. C.	12/2/55
Nix, R.	17/3/55
Moore, J. P.	21/6/55
Flower, G. G.	14/7/55
Stark, I. S.	29/7/55
Briggs, R. M. G.	31/7/55
Stubbington, G. R.	31/7/55
Turner, B. S.	31/7/55
Kenyon, N. O.	31/7/55
Hemsley, P. R.	31/7/55
Holt, T.	31/7/55
Brown, P. H.	31/7/55
Lamb, J. S.	31/7/55
Sinclair, B. G.	31/7/55
Gould, N. A.	31/7/55

2nd Lieutenants.

Libby, D. G.	12/2/54
Ough Dealy, M.	12/2/54
Shearer, A. J.	12/2/54
Till, J. G.	12/2/54
Underwood, H. G.	9/5/54
Tinkler, J. R.	6/8/54
Tyler, C.	6/8/54
Winchcombe, P.	6/8/54
Clothier, N. A. E.	6/8/54
Burkin, M. F., *p.s.m.*	6/8/54
Crauford, S. C.	6/8/54
Bailey, M. B.	6/8/54
Smith, C. A.	28/9/54
Moyle, R. J.	30/12/54
Porter, B. D.	4/2/55
Higson, R. S.	4/2/55
Purves, J. W.	4/2/55
Pettifer, R. M.	29/7/55
Terry, A. J.	29/7/55
McManus, D. L.	29/7/55
Chynoweth, P. J.	29/7/55
Dix, D. C.	29/7/55

Digitized by Google

Corps of Royal Electrical and Mechanical Engineers—*continued*

Quarter-Masters.

Lowans, J.		12/7/44
	lt.-col.	5/6/54
Hedge, W. G. T.		12/7/44
	maj.	1/7/51
Croucher, T. W., *M.B.E.*		12/7/44
	maj.	25/1/50
Braine, S. S.		12/7/44
	maj.	10/4/50
Ardell, J. F.		12/7/44
	maj.	10/2/50
Hill, W. G.		8/12/46
	maj.	17/10/49
Pigott, R. W.		4/11/47
	maj.	16/11/51
Bramston, L. E.		4/11/47
	maj.	5/2/53
Harrison, L. F.		4/11/47
	maj.	15/12/52
Fleming, M., *M.B.E.*		4/11/47
	maj.	9/8/51
Quibell, H. E.		4/11/47
	maj.	13/3/53
Marshall, E. G.		4/11/47
	maj.	3/7/52
Laurens, G. H.		30/8/49
	maj.	26/11/51
Glass, R. O. H., *M.M.*		1/8/49
	maj.	4/5/54
Weeks, H. J.		31/10/50
	maj.	28/8/53
Digby, E.		1/1/51
	capt.	10/10/52
Summers, W. T.		27/2/51
	maj.	31/12/52
Cole, F. W.		4/6/51
	maj.	30/9/55
Delany, H. H.		1/7/51
	maj.	16/5/55
Upfold, F. B.		1/1/52
	maj.	9/9/53
Rose, N. A. H.		1/1/52
	maj.	26/10/53
Shaw, R. R.		2/3/52
	capt.	23/9/53
Waddington, J. R.		26/12/52
	maj.	5/1/53
Malpass, C. H.	*lt.*	1/1/53
Coulson, S. T.		26/6/53
	capt.	3/7/54
Beddoe, J. P.	*lt.*	30/6/53

Quarter-Masters—contd.

Slater, T. E.		25/8/53
	capt.	23/10/55
Wynn, J. T.		2/10/53
	maj.	14/2/54
Watson, J. H.		21/12/53
	maj.	19/11/54
Buck, L. R.	*capt.*	1/1/54
Chivers, P. L.	*lt.*	30/3/54
Cooper, P. M.		3/5/54
	maj.	20/5/55
Morris, R. E.	*lt.*	2/7/54
Watson, W. J.	*lt.*	2/12/54
Hetherington, S. M.	*capt.*	28/12/54
(*local maj.* 6/10/55)		
Perry, G. E. H.	*lt.*	1/1/55
Chapman, D. W.	*lt.*	13/2/55

Director of Music

Birkin, O., *L.R.A.M., A.R.C.M.*	*lt.*	25/5/52

Digitized by Google

Corps of Royal Electrical and Mechanical Engineers—*continued*

Electrical Mechanical Assistant Engineers.

Driscall, S. J., *M.B.E.*, *A.M.I.Mech.E.* 26/5/37
lt.-col. 14/8/50

Greenaway, E. J. 1/4/38
lt.-col. 1/7/51

Richardson, P. H. 23/11/38
lt.-col. 29/1/55

Greensted, L. J. 4/2/39
lt.-col. 21/7/53

Grossman, H. A., *M.B.E.* 4/2/39
maj. 11/9/47

Peacock, J. R. 5/1/42
maj. 9/4/49

Sutton, G. H. 17/5/42
lt.-col. 1/1/54

Brooke, H. 13/7/42
maj. 12/8/49

Rowland, W. 19/1/44
maj. 1/8/49

Flowers, A. E., *A.M.I.Mech.E.* (*T/Lt.-Col.* 3/10/53) 2/4/44
maj. 2/11/50

Payne, C. A. 12/6/45
maj. 3/7/49

Dyer, E. J. 1/8/45
maj. 28/9/52

Parker, G. N. 19/1/46
maj. 18/6/52

Baker, C. (*T/Lt.-Col.* 17/7/54) 14/7/46
maj. 20/5/52

Bird, E. E. T. 6/8/46
maj. 3/4/52

Long, E. A. 26/11/46
capt. 7/7/51

Hillier, J. E. E. 13/12/46
maj. 21/6/52

Harvey, F. W. 26/3/47
maj. 24/5/50

Hutton, F. A., *M.B.E.* 1/6/47
maj. 25/11/50

Pringle, A. 1/6/47
maj. 6/1/53

Lewis, S. G. 1/6/47
maj. 6/2/52

Cheetham, S. H. 1/6/47
maj. 27/3/51

Joy, F. B. 1/6/47
maj. 10/12/52

Sturgess, A. W., *O.B.E.* 1/6/47
maj. 21/10/50

Chipperfield, A. E. 1/6/47
maj. 15/12/52

Granville, R. S. J. 1/6/47
maj. 29/6/51

Wratten, L. O. 1/6/47
maj. 12/8/51

Warn, L. A. 1/6/47
maj. 15/5/53

McCurry, F. E., *A.M.I.Mech.E.* 1/6/47
maj. 27/5/53

Sorrell, A. G. 1/6/47
maj. 12/2/51

Electrical Mechanical Assistant Engineers—contd.

Fox, A. J. 1/6/47
maj. 16/11/50

Mather, G. H. 1/6/47
maj. 9/9/51

Sims, H. 1/6/47
maj. 21/4/52

Richards, A. E. 1/6/47
maj. 16/8/52

Reed, W. R., *M.B.E.* 1/6/47
maj. 14/2/52

Smith, F. F. 1/6/47
maj. 31/10/52

Frankland, A. F. 1/6/47
maj. 15/8/52

Smith, W. G. 1/6/47
maj. 15/11/53

Pain, R. S. 1/6/47
maj. 18/7/53

Spink, E. A. 1/6/47
maj. 29/5/53

Davey, R. 1/6/47
capt. 26/3/52

Stock, L. 3/5/48
maj. 26/10/53

Allen, N. J. 3/5/48
maj. 21/12/49

McLaren, F. W., *M.B.E.* 3/5/48
maj. 25/5/50

Mallon, E. J. 3/5/48
maj. 30/8/50

Bowen W. H., *M.B.E.* 3/5/48
maj. 23/6/51

Hubbard, H. E. 3/5/48
maj. 6/9/51

Parker, A. J. 11/5/48
maj. 23/1/54

Brickell, C. H., *M.B.E.* 3/7/48
maj. 3/7/54

Kennard, J., *M.B.E.* 10/7/48
maj. 6/4/52

Bracken, C. E. E. 31/8/48
maj. 1/7/53

Lampkin, H. W. 31/8/48
maj. 15/10/54

Ball, E. C. 20/9/48
maj. 9/1/53

Matthews, T. A. 1/1/49
maj. 30/8/51

Cruden, C. R. 1/1/49
capt. 2/7/50

Jones, A. McN. 1/1/49
maj. 1/10/51

Gulley, G. P. 1/1/49
maj. 20/7/52

Craven, F. C. A. 1/1/49
maj. 11/2/53

Smee, W. H. 1/1/49
maj. 31/3/54

Keene, A. C. 1/1/49
maj. 8/10/54

Digitized by Google

Corps of Royal Electrical and Mechanical Engineers—*continued*

Electrical Mechanical Assistant Engineers—contd.

Wedge, W. T. E.		1/1/49
	maj.	20/5/52
Webb. C.		4/4/49
	maj.	4/4/55
Rance, F. W. A.		14/5/49
	maj.	12/12/52
Penfold, C. H.		13/6/49
	maj.	12/9/51
Dunne, J. S.		1/6/49
	maj.	16/6/55
Miles, H. G.		25/10/49
	maj.	30/3/53
Boxall, G. M.		16/12/49
	maj.	23/10/52
Gover, W. L. C.		1/1/50
	maj.	20/7/52
Cake, D. M.		1/1/50
	maj.	9/1/53
Rees, K. G.		1/1/50
	maj.	29/1/55
Baldwin, C. H.		1/1/50
	maj.	13/6/52
Rendle, F. A.		1/1/50
	maj.	10/4/55
Holmes, W. A.		16/5/50
	maj.	11/1/53
Foster, S. A.		14/7/50
	maj.	28/10/52
McNamara, F. J.		27/10/50
	maj.	11/9/54
Bramble, C. C. V.		16/11/50
	maj.	8/9/52
Hughes. J. F.		17/11/50
	maj.	12/8/52
Elton, E. W.		26/12/50
	maj.	3/7/53
Gowing, G. T.		1/1/51
	maj.	1/4/53
Wray, S. H., ***A.M.I.E.E.***		1/1/51
	maj.	16/8/53
Dawe, K. W. G.		1/1/51
	maj.	4/11/53
Revell, S. J.		1/1/51
	maj.	30/10/53
McStocker, W. A.		3/2/51
	maj.	12/1/54
Fenner, E. L.		23/2/51
	maj.	7/12/53
Parsons, F. A.		9/4/51
	maj.	29/7/53
Long, J., ***M.B.E.*** (*T/Maj.* 24/10/50)	*capt.*	4/5/51
Sanders, L. C.		1/7/51
	maj.	22/3/52
Tristram, H. E.	*maj.*	1/7/51
Battson, C. C.		1/7/51
	maj.	19/5/55
Beaven, A. E.		1/7/51
	maj.	1/2/53

Electrical Mechanical Assistant Engineers—contd.

Bird, N. F. G.		1/7/51
	maj.	1/6/52
Twelves, A. J.		1/7/51
	maj.	17/8/53
Hoxey, E. V.		1/7/51
	capt.	3/11/54
Girling, W. J.		1/7/51
	capt.	28/11/54
Bickerton, A. H. C.		1/7/51
	capt.	19/11/54
Leonard, W. H.		1/7/51
	capt.	22/8/54
Nelson, P. R.		1/7/51
	capt.	19/8/54
Venning, R. W. V.		1/7/51
	maj.	25/6/53
Brown, A. C.		9/7/51
	maj.	6/1/54
Harrison, R.		14/9/51
	maj.	20/2/55
Pritchard, M. H.		9/11/51
	maj.	4/2/53
Eastcott, E. A. (*T/Capt.* 3/5/54)	*lt.*	1/1/52
Trethewey, K. E. (*T/Maj.* 23/2/55)		1/1/52
	capt.	1/10/52
Joyes, F. G.		1/1/52
	capt.	1/10/52
Swann, G. W.	*capt.*	1/1/52
Harris, F. S.	*capt.*	1/1/52
Hamlyn, W. P.		1/1/52
	maj.	20/2/54
Hill, L. A. J., *M.B.E.*		1/1/52
	maj.	19/2/54
Woolman, J. A. (*T/Capt.* 20/6/55)	*lt.*	1/1/52
Smith, G. A.		1/1/52
	maj.	14/1/54
Burch, R. L.		1/1/52
	maj.	13/9/53
Revill, J. W.	*lt.*	12/7/52
Rowlerson, G. R.		10/11/52
	maj.	4/9/54
Lock, E. L. J., *A.M.I.E.E.*		1/1/53
	maj.	5/8/54
Morris, W. J.		1/1/53
	maj.	11/2/54
Allen, J. L.	*capt.*	1/1/53
Turner, G. N.		1/1/53
	maj.	22/1/54
Humphrey, H. J. E., *M.B.E.*		1/1/53
	maj.	5/8/54
Fisher, H. V.		29/1/53
	maj.	21/3/54
Peters, W. R. (*T/Maj.* 10/8/51)	*capt.*	3/2/53

Digitized by Google

Corps of Royal Electrical and Mechanical Engineers—*continued*

Electrical Mechanical Assistant Engineers—contd.

Westgate, C.	*lt.*	26/8/53
Holden, E. J.	*lt.*	18/9/53
Shapland, N. C.		9/12/53
	maj.	18/5/54
Turner, A. T.	*capt.*	1/1/54
Chubb, W. H., *M.B.E.*		1/1/54
	maj.	16/10/54
Linney, L.	*lt.*	1/1/54
Cochrane, W.		1/1/54
	maj.	24/11/54
Tarsnane, A. G. A.		1/1/54
	maj.	26/6/54
Ridout, H. L.	*maj.*	14/1/54
Cotton, A. J.		26/1/54
	maj.	20/5/55
O'Rourke, O. W.		1/3/54
	maj.	5/8/55
Phillipson, J.	*capt.*	12/4/54
Dewey, W. J.	*capt.*	9/5/54
Gale, W. H. C.		25/8/54
	maj.	20/10/54
Harding, R. D.	*lt.*	21/9/54
Collins, C.	*maj.*	12/10/54
Care, H. W., ee.	*maj.*	1/1/55
Mantle, A. F. J.	*maj.*	1/1/55
Dyer, C. C. F.		1/1/55
	maj.	2/6/55
Grant, J. S.		1/1/55
	maj.	23/7/55
Barton, S. J., *D.C.M.*	*maj.*	1/1/55

Assistant Inspectors of Armourers

Smith, E. F.		11/11/45
	lt.-col.	1/7/51
Silver, P. C.		17/3/46
	maj.	8/10/50
Irlam, T. J.		22/4/46
	maj.	6/9/5[illegible]
Golding, H. L. H.		25/7/46
	maj.	16/12/51
Sowray, A. E., *M.B.E.*		11/11/46
	maj.	29/3/51
Deane, H. J. C.		10/3/47
	maj.	25/4/51
Fenn, S. M.		18/6/49
	maj.	29/6/52
Moyle, J. H.		4/7/49
	maj.	1/10/52
Harvey, S. H.		19/8/49
	maj.	27/5/52
Avery, W. S.		29/8/49
	maj.	9/6/52
Ball, J. W.		27/11/49
	maj.	23/9/53
Moore, F. G. A.		4/12/49
	maj.	16/7/52
Ford, H. J.		1/1/50
	maj.	24/3/53
Lloyd, T. F., *M.B.E.*		1/1/51
	maj.	5/4/53
Gray, T. E.		1/1/52
	maj.	14/5/54
Hallett, W. J. R.		1/1/52
	maj.	19/11/54
Duell, R. W.		11/5/54
	maj.	12/4/55
Hughes, G. L.	*lt.*	1/9/54
Evans, J. F.	*lt.*	20/1/55

Digitized by Google

Corps of Royal Electrical and Mechanical Engineers—*continued*

Regular Army Short Service Officers

Majors.

Brameld, A. E. (*T/Lt.-Col.* 11/11/45)	11/11/45
Coe, G. H.	23/11/45
Barclay, D. C. (*T/Lt.-Col.* 4/1/48)	10/12/45
Smith, S.	1/5/52
Wilson, L. R., *T.D.*	24/8/52
Laycock, R. T.	24/8/52
Sharman, S. D., *M.B.E.*	24/1/53
Scammell, S. C.	2/11/53
Steadman, C. G.	9/12/53
Banks, A. E.	10/12/53
Currie, M.	18/1/54
Starkey, T.	30/1/54
Clarke, F. R.	30/1/54
Dale, F. L.	30/1/54
Brisland, A. C.	30/1/54
Lawson, J.	10/2/54
Brinton, J. G.	15/2/54
Tubb, W. F.	21/2/54
Couper, J. E.	22/3/54
Harley, A. S., *M.B.E.*	28/4/54
Rye, V. L.	30/4/54
Mitchell, D. A., *O.B.E.*	20/5/54
Bush, L. A.	9/6/54
Bevan, C. H.	12/6/54
McGregor, H. G.	12/6/54
Skaith, W. R.	21/6/54
Allen, A. S.	21/7/54
McFarland, M. P.	21/7/54
McGarry, J., *M.B.E.* (*T/Lt.-Col.* 6/12/52)	23/8/54
Bell, C. G. W.	8/9/54
Hall, T. J. H.	11/9/54
Atkins, A. F.	20/9/54
Blackler, J. R.	4/10/54
White, L.	4/10/54
Wardle, E.	4/10/54
Smith, E. E.	13/10/54
Prout, R. B.	13/10/54
Carragher, R. J.	15/1/55
Walker, F. T.	3/3/55
Acland, C. L.	20/3/55
Taylor, A. D.	31/3/55
Hodges, S. O. F.	31/3/55
Rathmell, A. L.	5/4/55
Freeman, H. C., *M.B.E.*	4/5/55
Heath, S. W.	14/7/55
McKenzie, R. D.	20/8/55
Dugan, F. I. E.	4/9/55
Crew, T. W.	16/9/55
Elliott, W. R. H.	16/9/55
Harvey, A. G.	19/9/55
Dingwall, D.	26/9/55
Hodder, R. A.	2/10/55
Tomlinson, E.	3/10/55
Harrod, A. W.	6/10/55
Elkins, I., *A.M.I.E.E.*	10/10/55
Bates, S. N.	2/11/55
Harris, R.	3/11/55

Captains.

Harper, S. (*T/Maj.* 27/9/46)	9/4/42
Butler, B. M.	9/2/43
Easter, G. (*T/Maj.* 21/6/49)	3/3/43
Chapman, J. A.	8/8/43
Jones, N. H. (*T/Maj.* 1/10/51)	29/12/43
Robinson, W. S. (*T/Maj.* 28/10/50)	25/8/44
Snow, C. J. C.	15/4/45
Brook, C. F.	26/5/45
Doig, S. E., *O.B.E.* (*T/Maj.* 28/10/47)	10/7/45
Cannon, D.	8/8/45
Barnard, R. A. (*T/Maj.* 29/8/55)	11/8/45
Bedford, G. W. (*T/Maj.* 24/9/45)	24/9/45
Hallett, H. H. S. (*T/Maj.* 26/10/45)	26/10/45
Playfair, H. M. (*T/Lt.-Col.* 26/7/54)	17/11/45
Sykes, J. M. (*T/Maj.* 18/4/53)	14/12/45
Mansfield, T. D.	21/1/46
Burke, W.	15/4/46
Gardner F. L., *M.B.E.*	2/5/46
Williams, E. J.	28/5/46
Usher, W. H. (*T/Maj.* 23/9/53)	16/6/46
Farmer, E. J., *M.B.E.* (*T/Maj.* 10/3/54)	22/7/46
Harrison, W. J. (*T/Maj.* 22/8/46)	22/8/46
Thorp, T. F.	1/11/47
Cleghorn, A. H.	14/4/48
Luscombe, C. A.	8/6/48
Nealon, T.	3/10/48
Blamire, H.	28/11/48
Backus, G. M.	6/1/49
Mahoney, E. W. S. (*T/Maj.* 1/12/52)	7/1/49
Mayl, P. H. F. (*T/Maj.* 16/2/54)	11/1/49
Mealyer, V. H. J. (*T/Maj.* 4/7/53)	17/1/49
McGowan, K.	13/3/49
Blythe, R. E., ee. (*T/Maj.* 14/9/54)	22/3/49
Shaw, T. P.	1/4/49
Balson, H.	12/4/49
Waldron, H. J.	17/5/49
James, A. E. (*T/Maj.* 16/11/51)	18/5/49
Widdis, G. T.	8/6/49
Whitehead, C. W.	27/8/49
Gale, D. A. (*T/Maj.* 1/4/48)	28/8/49
Glendenning, J. A. (*T/Maj.* 9/8/53)	2/10/49
Fiedler, K. [L] (*local Maj.* 19/8/53)	12/10/49
Wheeler, H. F. W.	10/12/49
Scott, W. J. (*T/Maj.* 1/6/52)	22/12/49
Lawson, G. F., *O.B.E.*, *T.D.*, *A.M.I.Mech.E.* (*T/Maj.* 15/4/54)	7/1/50

Digitized by Google

Corps of Royal Electrical and Mechanical Engineers—Regular Army Short Service Officers—*continued*

Captains—contd.

Shepherd, R. D.	26/1/50
Shaw, S. B.	29/1/50
Rodgers, W., *B.Sc.*	9/2/50
Wells, W. E.	12/2/50
Woodford, J. O., *A.M.I.Mech.E.* (*T/Maj.* 10/5/47)	1/2/50
Hunter, R.	2/2/50
Murray, B. C.	26/2/50
Dimond, B.	27/2/50
Thundercliffe, F. D.	1/3/50
Loker, A. E.	4/3/50
Wilmer, L. G.	1/4/50
Rode, F. G.	6/4/50
Miller, G. (*T/Maj.* 14/12/49)	7/5/50
Dudley, C. F.	8/5/50
Parker, S.	12/5/50
Millar, D. A. (*T/Maj.* 1/7/48)	20/5/50
Acres, R. E.	21/5/50
Hughes, H. L. (*T/Capt.* 26/9/54)	27/5/50
Beattie, L. J.	28/5/50
Storey, H. W.	7/7/50
Paterson, S. C., *T.D.*	7/7/50
Freeman, K. R.	16/7/50
Chadwick, W.	29/7/50
Bramwell, S. D.	23/8/50
Perry, H. C.	2/9/50
Palmer, J.	5/9/50
Holloway, T. L.	30/9/50
Solomon, W. E.	1/10/50
Roberton, R. J. L.	13/10/50
Stuart, E. A., *T.D.* (*T/Maj.* 15/6/54)	11/11/50
Cargill, J. D., *M.B.E.*	24/11/50
Bradshaw, E. W.	1/12/50
Randall, B. P.	17/12/50
Faulkner, T. E. A. [*l*]	31/12/50
McKechnie, H. H.	13/1/51
Edgeley, P. (*T/Maj.* 23/10/51)	20/1/51
Wood, A. F.	21/1/51
Alcock, J. W.	20/2/51
Buxton, A. J., *A.M.I.E.E.*, ee.	5/3/51
Pearson, G.	10/8/51
Blakeborough, R. E. (*T/Maj.* 1/1/49)	12/4/51
Stark, R.	15/4/51
Atkins, D. I.	2/5/51
Gilmore, G. N.	5/5/51
Frank, J. S. H. (*T/Maj.* 1/4/48)	17/6/51

Captains—contd.

Barber, H. K.	21/6/51
Fletcher, A. F.	26/6/51
Morton-Mason, E.	15/7/51
Jessop, H.	24/7/51
Llewellyn, J. D.	4/8/51
Campbell-Lent, H.	5/8/51
Taylor, E.	7/8/51
Green, I. E., *M.M.*	22/8/51
Long, T. E.	26/8/51
Pattison, G.	20/10/51
Ward, E. R. (*T/Maj.* 12/8/54)	23/10/51
King, C. W.	24/10/51
Painton, R. W.	24/10/51
Patterson, G. L.	26/11/51
Baker, V. D.	1/12/51
Thornhill, H. A.	4/12/51
Slater, E. R.	12/1/52
Thomson, P.	20/2/52
Cornick, E. W.	3/3/52
Smith, J. H.	9/3/52
Phillips, M. F. M.	1/4/52
Langdale, J. K.	15/4/52
Vernon, H. S., ee.	18/4/52
Beesley, H. W.	4/5/52
Meekings, E. H.	22/5/52
Richards, P. A.	1/6/52
Moore, E. W.	5/8/52
Peck, W. A. S.	12/8/52
Wetton, T. A.	19/8/52
Coleman, L. J. T.	24/8/52
Gill, T. W., *M.B.E.*	8/9/52
Buckland, L. G.	19/9/52
Watson, G. L. W.	28/9/52
Taylor, E.	23/10/52
Dunkin, D. R. H.	9/11/52
Sams, H. J. K. (*T/Maj.* 8/12/53)	27/11/52
Wharton, S.	3/12/52
Adams, T. (*T/Maj.* 24/11/50)	27/12/52
Fairweather, R. B.	2/1/53
Hardy, J.	9/2/53
Kendall, P. H.	2/3/53
Dent, R. T.	11/3/53
Mote, A. T. A.	15/3/53
Wakely, E.	2/4/53
Jackson, T. W.	4/4/53

Digitized by Google

Corps of Royal Electrical and Mechanical Engineers—Regular Army Short Service Officers—*continued*

Captains—contd.

Birch, J. H.	12/4/53
Cameron, R. S. (*T/Maj.* 5/5/52)	4/5/53
Day, W. G.	8/5/53
Owen, R. F.	16/5/53
Plant. F. R.	17/5/53
Monson, G. J. C. H.	8/6/53
Tinkham, F. C. D.	5/7/53
Wigglesworth, H. E.	5/7/53
James, W. E.	25/7/53
Head, W. G. A.	27/7/53
Dadd, E.	2/8/53
Brownlow, W. H., ee.	19/8/53
Baxter, A. J.	30/8/53
Tookey, J. D.	30/8/53
Rickard, R. A. G.	8/9/53
Hornbrook, J. D.	9/9/53
Maclennan, J. S. (*T/Maj.* 10/11/54)	21/9/53
Homersham, A. K.	12/11/53
Carrick, W. R. (*T/Maj.* 7/4/55)	21/11/53
Johnson, C. A.	4/12/53
Allen, J. H.	21/12/53
Dolby, R. J.	23/12/53
Wakeman, S.	3/1/54
Howell-Everson, D. N., *T.D.*	13/2/54
King, A.	19/4/54
Patchett, R. A.	19/4/54
Vogel, J. H.	26/4/54
Barrington, J. A.	2/6/54
Hume, C. R., *M.B.E.*	19/6/54
Tibbenham, D. S.	23/6/54
Cox, F. A., *D.F.C.*	29/6/54

Captains—contd.

McQueen, A. W.	2/7/54
Nicholson, R. T.	20/10/54
Bloomfield C. D	13/11/54
Sichel, G. R. S.	21/11/54
Perrigo, R.	15/3/55
Adey, E. R.	28/3/55
Turnbull, P.	30/3/55
Fenn, H. H. J.	11/5/55
Nairn, J. W.	12/5/55
Dobbs, G. A.	26/5/55
Cane, R. A.	19/9/55
Leeming, J. W.	22/9/55
Laurie, R. B.	3/10/55
Garside, E. A.	15/10/55
Breen, P. H	12/11/55

Digitized by Google

Corps of Royal Electrical and Mechanical Engineers—Regular Army Short Service Officers—*continued*

Lieutenants.

Brimmer, R. S.	1/12/46
Collison, L. W. (*T/Capt.* 5/10/53)	7/8/48
Chapman, A. (*T/Capt.* 28/1/53)	19/3/50
Lewis, D. L., ee. (*T/Capt.* 1/5/54)	8/8/50
Millar, E. H.	29/12/50
Dilnot, R. J. (*T/Capt.* 12/9/51)	18/1/51
Davies, C. P. (*T/Capt.* 1/3/52)	29/3/51
Taylor, J. L.	12/5/51
Hughes, T. J. A. (*T/Capt.* 12/12/51)	12/5/51
Groome, E. G. R.	26/5/51
Fortune, D. B.	4/6/51
Rattray, W. J. (*T/Capt.* 5/3/53)	20/6/51
Kenning, N. S. (*T/Capt.* 4/11/52)	4/8/51
Oldnall, D. S., ee. (*T/Capt.* 1/7/52)	26/8/51
Guy, C. R. (*T/Capt.* 1/5/54)	20/9/51
Mutch, A. F.	6/10/51
Webb, K. L. (*T/Capt.* 6/2/54)	25/11/51
Towers, P. (*T/Capt.* 2/6/55)	27/12/51
White, G. (*T/Capt.* 7/7/53)	9/1/52
Chenneour, K., ee.	15/1/52
Munns, G. F. (*T/Capt.* 18/4/53)	22/1/52
Courtney, G. (*T/Capt.* 7/4/53)	25/1/52
Treagust, F. F. (*T/Capt.* 19/1/54)	28/1/52
Rae, S. McK. (*T/Capt.* 24/8/55)	3/4/52
Oxley, J. D., *B.Sc.* ee. (*T/Capt.* 16/11/54)	15/4/52
Smith, G. H. (*T/Capt.* 4/10/54)	10/5/52
Thomas, J. R. (*T/Capt.* 16/8/54)	19/5/52
Raine, D. (*T/Capt.* 29/9/53)	26/6/52
Richmond, C. A., ee. (*T/Capt.* 6/11/52)	10/7/52
Olivier, A. W. (*T/Capt.* 14/8/54)	12/7/52
Gore, J. (*T/Capt.*. 21/10/54)	7/8/52
Bendall, L. C. (*T/Capt.* 10/7/54)	9/8/52
Millbank, W. A.	23/8/52
Mackinder, C. A. (*T/Capt.* 15/3/54)	4/10/52
Letcher, M. J. F. (*T/Capt.* 21/3/55)	7/10/52
Jones, R. (*T/Capt.* 6/5/53)	15/11/52
Parsons, B. J.	2/12/52
Colley, A. J. (*T/Capt.* 17/2/54)	5/12/52
Gaskin, R. F. (*T/Capt.* 12/10/53)	8/12/52
Stark, W. E.	15/12/52
Cole, F. T. P. (*T/Capt.* 30/1/54)	7/1/53
Marks, N. L. (*T/Capt.* 11/10/54)	10/1/53
Winch, B. C.	6/2/53
Pain, D. S. (*T/Capt.* 1/4/54)	7/2/53
Lee, J. (*T/Capt.* 14/6/54)	8/2/53
Wilcock, R. (*T/Capt.* 29/8/55)	14/2/53
Baldwin, C. S., *D.F.C.* (*T/Capt.* 4/10/53)	14/2/53
Wilde, A. R. (*T/Capt.* 23/6/54)	28/3/53
Apps, G. R. E. (*T/Capt.* 21/8/55)	28/3/53
Reith, W. I. (*T/Capt.* 1/9/54)	18/5/53

Lieutenants—contd.

Saunders, S. H. (*T/Capt.* 25/8/54)	1/6/53
Cooper, A. H. (*T/Capt.* 6/12/54)	5/6/53
Carter, R. J. V. (*T/Capt.* 16/10/54)	5/6/53
Rush, C. E. (*T/Capt.* 17/7/53)	5/6/53
Darling, S. G. (*T/Capt.* 8/6/53)	5/6/53
Adlington, J. E. (*T/Capt.* 5/6/54)	5/6/53
Cannon, M. G. (*T/Capt.* 1/9/54)	5/6/53
Carpenter, R. F., ee.	5/6/53
Evatt, W. H. R. (*T/Capt.* 15/12/53)	5/6/53
Whittle, F. L., *M.B.E.* (*T/Capt.* 26/8/53)	5/6/53
Mundy, D. C. (*T/Capt.* 14/10/54)	5/6/53
Griffiths, R. F.	8/6/53
Mitchelson, C. A., *M.B.E.* (*T/Capt.* 14/10/54)	9/6/53
Went, J. G.	13/6/53
Tate, M.	11/7/53
Harris, G.	11/7/53
Grattage, B. G.	22/7/53
Cooper, P. (*T/Capt.* 8/7/55)	22/8/53
Cottam, R. P. (*T/Capt.* 1/10/54)	5/9/53
McArthur, J. (*T/Capt.* 1/10/54)	5/9/53
Thornes, P. S.	14/9/53
Wilson, P. J., ee. (*T/Capt.* 13/4/55)	11/10/53
Summersby, E. J. (*T/Capt.* 9/9/54)	24/10/53
Hardy, D. A.	5/11/53
Hughes, E. M.	30/11/53
Marsh, G. P. (*T/Capt.* 1/3/55)	7/12/53
Mitchell, T. A.	29/12/53
Williams, D. S.	23/1/54
Russell, P. C. (*T/Capt.* 15/4/54)	23/1/54
Campbell, J. (*T/Capt.* 1/7/54)	14/2/54
Parker, G. A. G. (*T/Capt.* 1/5/54)	27/2/54
Munslow, H. T. (*T/Capt.* 5/6/55)	27/3/54
Seaman, R. A. J. (*T/Capt.* 12/5/54)	10/4/54
Collins, P. (*T/Capt.* 12/4/55)	12/4/54
Lawson, B. H. (*T/Capt.* 26/10/54)	22/4/54
Parker, G. F.	29/5/54
McHarg, W. G. (*T/Capt.* 18/7/55)	11/6/54
Jennings, M. E.	10/7/54
Swainston, G. R., *B.Sc.* (*T/Capt.* 23/6/54)	14/7/54
Morland, J. G. (*T/Capt.* 28/4/55)	24/7/54
Thomas, W. M.	25/9/54
Berragan, G. B.	30/9/54
Jones, A. C.	3/10/54
Moss, F. I. D.	7/10/54
Girdler, J. M.	19/11/54
Burgess, J.	2/12/54
Allen, J.	2/12/54
Strachan, G. A.	18/12/54
Currie, P. V.	2/1/55
Thomas, L. H.	3/1/55

Digitized by Google

Corps of Royal Electrical and Mechanical Engineers—Regular Army Short Service Officers—*continued*

Lieutenants—contd.

Robson, J.	30/1/55
Taylor, L. B.	31/1/55
Hunt, G. E.	10/2/55
Donaldson, S. S.	15/2/55
Chisholm, N. McK. (*T/Capt.* 14/3/55)	7/3/55
Linley, I. R. (*T/Capt.* 1/11/54)	12/3/55
Jones, D. W. G. (*T/Capt.* 20/5/55)	17/3/55
Reed, E. J.	29/3/55
Parker, L. B. (*T/Capt.* 7/8/55)	5/4/55
Parsons, R.	26/4/55
Page, R. H.	7/5/55
Jessop, A. V.	18/5/55
Day, A. V.	14/6/55
Richardson, L. H.	2/7/55
Stearn, R. L.	20/7/55
Ingram, J. I.	23/7/55
Evans, D.	7/8/55
Gilliam, D. R.	20/8/55
Sturt, E. A.	21/8/55
Pilling, A.	27/8/55
Pickston, D. W. (*T/Capt.* 18/5/55)	15/9/55

2nd Lieutenants.

Coe, D. A. J.	13/3/54
Crossman, D. E. T.	10/4/54
Whittaker, A. D.	10/4/54
Thorneycroft, J. F.	15/5/54
Rushforth, P. A. D.	12/6/54
Park, B. E.	12/6/54
Fountain-Barber, D.	10/7/54
O'Hare, G. R.	10/7/54
Harrison, L.	24/7/54
Moody, B. M.	24/7/54
Lickman, B. M.	14/8/54
Popp, D. L. J.	14/8/54
Wilde, R. W.	14/8/54
Davis, D. M.	28/8/54
Griffiths, K. S.	28/8/54
Jones, G. M.	28/8/54
Jones, R. M.	25/9/54
Samson, G. W.	9/10/54
Stillingfleet, J. R.	9/10/54
Hatfield, M.	6/11/54
Palmer, T. B.	6/11/54
Ferneyhough, J. F.	6/11/54
Varley, J. R.	20/11/54
Wyatt, R. J. W.	20/11/54
Gard, D. R.	4/12/54
Mew, P. M.	18/12/54

2nd Lieutenants—contd.

Parker, B. J.	8/1/55
Cox, G.	22/1/55
Barham, M. W.	5/2/55
Sammels, R. E.	5/2/55
Gregory, N. H. P.	19/2/55
Finlow, G. P.	23/3/55
Alexander, R. J.	2/4/55
Hunter, C. A.	2/4/55
Scott, A. H.	23/4/55
Crowe, M. R. S.	23/4/55
Knight, R. M.	23/4/55
Brewer, D. J.	7/5/55
Field, B. D.	21/5/55
Cooper, J. I. W.	21/5/55
Farrier, G. E.	21/5/55
O'Hare, J. A.	21/5/55
Wood, K. P.	4/6/55
Tregunna, M.	4/6/55
Swindells, J. W.	18/6/55
Chisholm, A. K. B.	18/6/55
¶Cornford, F. H. (*T/Maj.* 20/6/55)	20/6/55
Brown, H. G.	2/7/55
Mills, W. M.	16/7/55
Howell, J. A.	30/7/55
Itter, C. W.	30/7/55
Trott, B. E.	30/7/55
Blain, D. W. T.	30/7/55
Shield, P.	30/7/55
Leighton, R.	20/8/55
Medd, D. R.	20/8/55
Woods, A. W. R.	20/8/55
Clement, J.	17/9/55
Waterman, M. W.	17/9/55

Malayan Section

Lieutenant

Rahman, Idrus Bin Abdul	24/10/53

¶ Without pay and allowances.

Digitized by Google

Corps of Royal Electrical and Mechanical Engineers—Regular Army Short Service Officers—*continued*

Non Technical Administrative Officers

Majors.

Hill, C. R.	4/5/40
Button, R. E.	1/5/44
Holding, E. W.	24/8/52
Blake, P.	9/12/52
Wheeler, W. D.	30/12/52
Jones, C. H.	6/1/53
Chalmers, J. S. V.	19/1/53
Griffin, I. G.	24/1/53
Delahaye, T. H.	26/1/53
Syme, W. B.	29/6/53
Cruikshank, J. W. B.	4/7/53
Knight, C. R.	8/7/53
Lavery, W. W. G., *M.B.E.*	9/11/53
Phayer, J. E.	13/12/53
Wadmore, W. C. A. (*Emp. List* (4))	23/8/54
Brindle, W. A.	13/9/54
Crowther, W. H.	21/10/54
Hearn, D. W. I., *E.R.D.*	20/12/54
O'Kelly, K. H. M.	8/3/55
Whitehead, D. J.	4/4/55
Butler, T.	16/4/55
Johnson, A. W.	18/7/55
Sheriff, W.	12/8/55

Captains.

Webster, F. I.	28/11/45
Rudge, A. S.	11/5/46
Hall, J. B.	1/11/46
Ware, E. R. W. (*T/Maj* .13/6/47)	13/6/47
Siggers, V. R.	17/7/47

Captains—contd.

McKenzie-Edwards, P. V.	20/2/48
McNamara, J. L.	11/2/49
Knight, C. L. N. (*T/Maj.* 1/7/50)	4/9/49
Offord, E. W.	9/10/49
Sant-Cassia, A. G.	23/10/49
Jacques, J.	1/4/50
Mulligan, W.	15/4/50
French, L. W.	23/7/50
Adams, C. S.	26/8/50
Low, A.	21/10/50
West, D. F.	7/4/51
Golby, L. C. F.	3/7/51
McCaughey, R.	14/7/51
Grimes, R. J.	16/2/52
Cartwright, F. E.	16/3/52
Hopwood, D.	9/4/52
Moir, E. A. E.	26/8/52
Hobday, D.	26/12/52
Merrick, G. F.	10/8/53
Allison, H., *M.C.*	30/10/53
Geldard, R.	29/5/55
Hatfield, P. J.	19/10/55

Lieutenants.

Kennedy, P. (*T/Capt.* 16/6/53)	24/6/50
McDonnell, J. J., *D.C.M.* (*T/Capt.* 1/12/54)	4/6/52
Bridges, H. H. (*T/Capt.* 5/1/55)	7/7/52
Sullivan, C. S. R., *M.B.E.* (*T/Capt.* 1/11/53)	22/7/52
Ware, D. L.	5/12/53
Lewis, P. A.	28/6/54

Digitized by Google

Corps of Royal Electrical and Mechanical Engineers—Regular Army Short Service Officers—*continued*

Quarter-Masters.

Pearce, P. G.		22/7/42
	maj.	24/8/55
Kilburn, A., *M.B.E.*		22/6/43
	maj.	24/10/49
Wormley, W. E.		26/10/43
	maj.	15/10/50
Whittenham, H. W. H.		21/12/43
	capt.	15/7/51
Curtis, B. G.		28/4/44
	maj.	15/9/50
Catnach, R. F.		28/7/44
	maj.	7/12/50
Hounsome, G.		6/9/44
	maj.	22/5/50
Hale, R. A.		24/3/45
	capt.	17/4/52
Berry, W. H.		22/4/45
	maj.	24/7/52
Briggs, J. L.		23/5/45
	maj.	15/10/51
Genge, R. G. J.		31/5/45
	maj.	29/9/55
Downey, J. A.		4/8/45
	capt.	4/8/51
Reeves, J. A. E.		10/8/45
	capt.	10/8/51
Hearne, C. J.	*capt.*	20/9/45
Lawrence, L. H.		31/10/45
	capt.	31/10/51
Bennett, C. C.		31/10/45
	maj.	25/6/53
Thomson, A. M.		21/11/45
	maj.	29/1/52
Hay, R. H.		9/2/46
	capt.	23/6/51
Heffer, F.		2/4/46
	maj.	2/4/55
Flynn, P., *M.B.E.* (*Emp. List* (4))		25/4/46
	maj.	4/9/55
McGrath, S. J.		1/6/46
	maj.	31/5/55
Crowe, J. J.		29/7/46
	capt.	24/10/50
Walker, W.		8/8/46
	maj.	5/12/54
Crowther, S.		10/8/46
	capt.	11/6/51
Hamilton, W. E.		11/8/46
	maj.	11/8/55
Gillies, M. R.		31/8/46
	maj.	31/8/55
Page, A. J.		11/9/46
	maj.	9/4/54
Jones, T.		23/10/46
	maj.	24/3/54
Tidmarsh, J. H.	*capt.*	1/9/47
Turvill, E. H.		1/11/47
	maj.	10/2/53

Quarter-Masters—contd.

Matthews, A. H. G.		30/11/48
	capt.	23/8/52
Briggs, F. C.		19/4/49
	capt.	17/4/55
Massink, A. H.		2/5/49
	capt.	2/5/55
Warner, W. L.		13/11/49
	capt.	13/11/55
Medlock, C. F.	*capt.*	11/8/50
Warren, J. S.		1/10/51
	capt.	3/9/53
Hankin, E. D. (*Emp. List* (4))		1/10/51
	capt.	11/1/54
Booth, C. E.		1/10/51
	capt.	5/3/53
Found, C. H. J.		1/10/51
	capt.	6/1/54
Mills, T. F. G.		1/10/51
	capt.	31/12/54
Maguire, T. H.		1/11/51
	capt.	3/5/55
Bailey, J. G.		7/12/51
	capt.	18/9/52
Sweeney, J. J. P	*lt.*	5/6/53
White, J. C.	*lt.*	5/6/53
Wilson, W. R. E.	*lt.*	7/7/54
Cooper, N. J.	*lt.*	19/7/54
Smith, J. T.	*lt.*	19/7/54
Hutton, R. R.	*lt.*	29/7/54
Bedlow, W. D.	*lt.*	9/8/54
Venn, C. V.	*lt.*	9/8/54
Baird, A.	*lt.*	9/8/54
Cruickshank, W.	*lt.*	16/8/54
Ward, F. W.	*lt.*	23/8/54
Banks, G. M.	*lt.*	23/8/54
Gaizley, J.	*lt.*	30/8/54
Newby, F.	*lt.*	13/9/54
Mills, C .H.	*lt.*	14/9/54
Chapman, L. A. (*T/Capt.* 1/5/55)	*lt.*	18/10/54
McEwan, D.	*lt.*	30/4/55
Brown, G.	*lt.*	26/5/55

Digitized by Google

Corps of Royal Electrical and Mechanical Engineers—Regular Army Short Service Officers—*continued*

Quarter-Masters—contd.

Whittaker, C. E.	*lt.*	9/6/55
Barnes, E. J.	*lt.*	14/7/55
Wilson, T. *M.B.E.*	*maj.*	15/7/55
Judd, O. C., *T.D.*	*maj.*	5/8/55
Green, G. A.	*maj.*	15/8/55
Everett, H. G.	*capt.*	1/9/55
Yemm, A. D.	*lt.*	12/9/55

Workshop Executive Officer

Cantle, H. A. D.	*maj.*	28/9/55

Electrical Mechanical Assistant Engineers.

Dyer, W. R., *M.B.E.*	*maj.*	19/2/43 19/5/48
Wade, E.	*maj.*	11/8/43 11/8/55
Dennis, C. G.	*maj.*	19/8/43 13/2/55
Pike, S. R.	*maj.*	11/12/43 29/3/54
Clark, R. H., *M.B.E.*	*maj.*	3/1/44 25/11/50
Goodes, C. E.	*capt.*	8/1/44 8/1/50
Ellis, R. O., g†	*maj.*	19/1/44 22/12/49
Davies, N. A. W.	*maj.*	6/2/44 23/4/55
Darnell, J. W.	*maj.*	11/2/44 11/2/53
Turner, A. F.	*maj.*	15/2/44 1/9/54
Cooper, P. E.	*maj.*	2/4/44 2/4/52
Durance, R. A.	*capt.*	17/5/44 17/5/50
Tidman, C. O.	*maj.*	20/5/44 22/4/50
Houston, H. S.	*maj.*	3/7/44 15/9/54
Jones, L. G. McL.	*maj.*	29/7/44 16/5/53
Stirling, T. (*T/Maj.* 18/11/52)	*capt.*	3/8/44 3/8/50

Electrical Mechanical Assistant Engineers—contd.

Dorey, E. J. F.	*capt.*	21/9/44 17/7/50
Freeman, H.	*capt.*	27/9/44 27/9/50
Mann, E. C.	*maj.*	9/10/44 18/7/55
Brown, Donald Arthur	*maj.*	27/10/44 27/10/53
Hornshaw, T. R.	*maj.*	3/11/44 11/9/50
Strong, C. E.	*capt.*	27/11/44 27/11/50
Edwards, T.	*maj.*	23/2/45 23/2/54
Ford, A. E. C.	*maj.*	2/4/45 2/4/54
Terris, J. M.	*maj.*	4/4/45 8/10/51
Slaughter, E. G.	*capt.*	23/4/45 23/4/51
Blee, J. N.	*maj.*	7/5/45 21/8/53
Varney, K. F.	*maj.*	8/5/45 18/9/55
Ryan, G.	*maj.*	12/5/45 28/12/53
Stevenson, S. J.	*maj.*	18/5/45 18/5/54
Noakes, W. T.	*maj.*	24/5/45 24/5/54
Whitney, H.	*capt.*	24/5/45 18/2/51
Willis, T. J.	*capt.*	17/6/45 18/6/51
Callan, G. H.	*maj.*	16/7/45 8/8/53
Shaw, E. W.	*maj.*	20/7/45 22/12/53
Dyson, G.	*capt.*	4/8/45 19/7/51
Baker, A. L.	*maj.*	4/9/45 5/10/53
Bryce, C.	*maj.*	4/9/45 12/1/52
Owen, E. A.	*maj.*	8/9/45 16/8/54
Kelly, C. H.	*maj.*	10/9/45 10/9/54
Reeves, C. B. J.	*maj.*	16/9/45 30/5/52
Rogers, S. P.	*maj.*	1/10/45 13/10/52
Rogers, C. H. R., *M.B.E.*	*capt.*	5/10/45 1/1/50
Treadwell, P. J.	*maj.*	8/10/45 25/7/55
Blaker, W. N.	*maj.*	23/10/45 24/3/52
Wright, J. P. A.	*capt.*	31/10/45 31/10/51

Digitized by Google

Electrical Mechanical Assistant Engineers—contd.

Stewart, A. G.		14/11/45
	capt.	27/10/51
Peart, B. E.		27/11/45
	maj.	1/9/54
Waite, S. G.		29/11/45
	capt.	26/8/50
Hetherington, C. W. B.		5/12/40
	capt.	2/4/55
Robins, F. W. H.		18/1/46
	maj.	13/11/52
Skilton, R. H. F.		18/1/46
	capt.	21/12/50
Baker, L. A. H.		10/1/46
	maj.	19/1/55
Hounsell, A. E.		7/2/46
	maj.	25/7/54
Ghey, A. C., *M.B.E.*		21/2/46
	capt.	5/12/51
Smith, A. J.		13/3/46
	maj.	13/3/55
Denny, P. J.		31/3/46
	maj.	2/10/54
Germain, H. G.		9/4/46
	maj.	9/4/55
Lomax, H.		26/4/46
	capt.	6/2/52
Airey, W.		19/5/46
	maj.	19/5/55
Way, H. W. G.		22/5/46
	capt.	1/12/49
Hosking, E. C.		22/5/46
	maj.	17/12/54
Maddock, W. C., *M.B.E.*		27/5/46
	maj.	9/4/55
Nuttall, W. F.		18/6/46
	maj.	18/6/55
Tillier, F. J. H.		26/6/46
	capt.	31/10/51
Perkins, H. L.		9/7/46
	maj.	20/7/54
Baxter, G. C.		26/7/46
	maj.	15/7/54
Wallace, M. J. P.		31/7/46
	maj.	25/8/54
Fry, F. W.		2/8/46
	capt.	18/2/50
Hammond, F. E. C.		9/8/46
	maj.	9/8/55
King, F. L.		11/8/46
	maj.	3/2/54
Moore, T. V.		15/8/46
	maj.	8/8/54
Purbrick, W. T.		25/8/46
	maj.	11/12/52
Fielder, R. F. G.		7/9/46
	capt	7/9/52
Glover, P. J.		1/10/46
	maj.	14/3/52
Hilton, R.		1/10/46
	capt.	1/10/52

Electrical Mechanical Assistant Engineers—contd.

Hunter, T. S. (*T/Maj.* 16/12/53)		1/10/46
	capt.	1/10/52
Hillman, J.		1/12/46
	capt.	22/11/51
Boast, G.	*capt.*	8/1/47
Wilkey, B. J.		21/2/47
	maj.	23/9/55
Cording, E. E. C.		5/5/47
	capt.	31/3/51
Sutton, J. W.	*capt.*	29/5/47
Bain, W. D. (*T/Maj.* 1/10/54)	*capt.*	30/10/47
McKenzie, H. J.		14/2/48
	maj.	14/2/54
Shaw, W. W.		20/2/48
	capt.	19/2/54
Neale, G. A.		2/12/48
	maj.	2/12/54
Vinall, L. R.		24/12/48
	maj.	24/12/54
Davey, E. V.		9/5/49
	capt.	9/5/55
Brown, J. E.		26/5/49
	capt.	18/7/52
Smith, H. F.		1/11/49
	capt.	1/11/55
Spooner, C. R. (*T/Capt.* 26/7/54)	*lt.*	10/4/50
Hassack, L.	*capt.*	8/7/50
Dix, M. C., *M.B.E.* (*T/Capt.* 31/10/52)	*lt.*	17/7/50
Bannister, J.	*lt.*	8/8/50
Butcher, F. A.	*capt.*	23/12/50
West, G. E. A.		1/10/51
	capt.	1/6/54
Curtis, L. P.		1/10/51
	capt.	17/2/54
Katon, B. C.	*lt.*	1/10/51
Ninness, R. G.		1/10/51
	capt.	22/12/53
Wright, R. L.	*lt.*	16/6/52
Kircher-Smith, A. V.	*capt.*	6/12/52
Olliff, E. J.	*capt.*	1/4/53
Beckett, T. S.		1/5/53
	maj.	2/6/53
Black, H. B.	*lt.*	26/5/53
Smith, T. R. B. (*T/Capt.* 12/12/53)	*lt.*	1/6/53
McDougall, P. M.	*lt.*	5/6/53

Digitized by Google

Corps of Royal Electrical and Mechanical Engineers—Regular Army Short Service Officers—*continued*

Electrical Mechanical Assistant Engineers—contd.

Singleton, A. W. J. (*T/Capt.* 1/9/54)	*lt.*	5/6/53
Winterbottom, F. (*T/Capt.* 20/9/54)	*lt.*	5/6/53
Dodd, C. C. A.	*lt.*	5/6/53
Greenwood, G.	*lt.*	5/6/53
Stevenson, F.	*lt.*	5/6/53
Philip, V. H. (*T/Capt.* 6/5/55)	*lt.*	5/6/53
Jackett, E. J.	*lt.*	5/6/53
Griffiths, C.	*lt.*	5/6/53
Sharpin, L. J.	*lt.*	5/6/53
Macey, A. E.		5/6/53
	capt.	30/12/54
Nash, W. B.	*lt.*	5/6/53
Benjamin, W. J.	*lt.*	5/6/53
Meadows, W. R. (*T/Capt.* 5/6/54)	*lt.*	5/6/53
Taylor, C. D.	*lt.*	5/6/53
Butler, S. L.		16/6/53
	capt.	19/3/55
Gale, A. J. (*T/Capt.* 24/5/54)	*lt.*	17/6/53
Chapman, J. R.		25/7/53
	capt.	19/4/55
Addison, N. J.	*lt.*	30/7/53
Ravenscroft, W. I. R.	*lt.*	31/8/53
Ludlow, G. E.	*maj.*	11/11/53
Hunt, W. C.	*lt.*	9/8/54
Ross, D. W.	*lt.*	9/8/54
Woodman, D. A. (*T/Capt.* 9/9/54)	*lt.*	9/8/54
Ellul, A. A.	*lt.*	9/8/54
Heenan, T. W.	*lt.*	16/8/54
Tiller, R. A.	*lt.*	16/8/54
Shirlaw, A. C., *M.B.E.*	*lt.*	16/8/54
Garwood, G. D. R.	*lt.*	16/8/54
Roberts, W. R.	*lt.*	16/8/54
Callard, E. A.	*lt.*	23/8/54

Electrical Mechanical Assistant Engineers—contd.

Aslett, J.	*lt.*	1/9/54
Alexander, W. J., *M.B.E.*	*lt.*	11/9/54
Moore, C. H.	*lt.*	13/9/54
Park, W. H,	*lt.*	14/9/54
Fawcett, W. F.	*lt.*	15/9/54
Morgan, J. P.	*lt.*	20/9/54
Rostron, F. (*T/Capt.* 1/4/55)	*lt.*	20/9/54
Langham, A. C. F.	*lt.*	20/9/54
Johnson, A. C.	*lt.*	21/9/54
Simpkins, L.	*lt.*	27/9/54
Beams, H. A. H. (*T/Capt.* 6/12/54)	*lt.*	27/9/54
Boorer, R. H. (*T/Capt.* 18/11/54)	*lt.*	29/9/54
Hodson, W. H. J.	*lt.*	1/10/54
Shaw, L. (*T/Capt.* 1/4/55)	*lt.*	2/10/54
Baird, F. S. P.	*lt.*	10/10/54
Hill, F. T. H.	*lt.*	10/10/54
Webster, T. W. E. (*T/Capt.*. 1/5/55)	*lt.*	14/10/54
Parkins, A.	*lt.*	15/10/54
Johnson, R. C.	*lt.*	19/10/54
Hebblethwaite, E. J. (*T/Capt.* 1/1/55)	*lt.*	19/10/54
Kite, C. H., *M.B.E.*	*lt.*	20/10/54
Kerr, R. H.	*lt.*	23/10/54
Warne, W. F.	*lt.*	25/10/54
Vine, R. A.	*lt.*	26/10/54
Frewer, A. J.	*lt.*	28/10/54
Bowman, R. C.	*lt.*	1/11/54
Williams, P. M.	*lt.*	2/11/54
Andrews, R. G. (*T/Capt.* 1/6/55)	*lt.*	8/11/54
Rickard, F.	*lt.*	15/12/54
Hick, J. D.	*lt.*	7/3/55

Digitized by Google

Corps of Royal Electrical and Mechanical Engineers—Regular Army Short Service Officers—*continued*

Electrical Mechanical Assistant Engineers—contd.

Denman, H. J.	*lt.*	9/6/55
Bateman, K. R.	*lt.*	9/6/55
England, G. H. L.	*lt.*	9/6/55
Lawrence, F. R.	*lt.*	9/6/55
Sigee, E.	*lt.*	20/6/55
Parfitt, J.	*lt.*	20/6/55
Wade, D. E.	*lt.*	11/7/55
Summers, C. R.	*lt.*	19/7/55
Gough, G. C	*lt.*	8/8/55
Wood, E. A.	*lt.*	8/8/55
Wheatley, G. H.	*lt.*	8/8/55
Maynard, C.	*lt.*	8/8/55
Fraser, D.	*lt.*	8/8/55
Goodenough, W. A. S., *B.E.M.*	*lt.*	12/9/55
Negus, K. E.	*lt.*	12/9/55
McArthur, G. M.	*lt.*	12/9/55
Little, H. J. H.	*lt.*	12/9/55
Gates, H. G.	*lt.*	12/9/55
Norris, R. P.	*lt.*	12/9/55
Hale, W. M.	*lt.*	12/9/55

Assistant Inspectors of Armourers.

Buckle, A. E.		20/1/44
	maj.	17/9/52
Heap, P.		14/3/44
	maj.	23/9/53
Carrington, H. C. D.		17/4/44
	maj.	12/6/54
Brammer, G. T.		2/9/44
	maj.	23/5/55
Wall, J. E.		9/11/44
	maj.	15/3/55
Trays, J. E.		14/11/44
	maj.	20/5/55
Roberts, C. L.		25/11/44
	maj.	1/8/55
Passingham, F. W.		2/3/45
	capt.	14/6/50

Assistant Inspectors of Armourers—contd.

Price, D. C.		28/4/45
	maj.	4/3/51
McDonald, G.		14/5/45
	capt.	8/6/50
Jackson, F. H. W.		15/5/45
	capt.	21/11/50
Goad, C. F.		10/5/45
	capt.	4/12/49
Crouch, C. E.		12/6/45
	capt.	20/1/50
Turner, J.		26/6/45
	capt.	28/6/50
Wyatt, A. E.		2/7/45
	maj.	8/9/55
Viney, V. H.		11/7/45
	capt.	25/5/50
Ward, A. A.		24/7/45
	maj.	19/7/51
Morgan, B. D. (*T/Maj.* 1/1/49)		3/8/45
	capt.	27/11/50
Emberson, E. H.		10/8/45
	capt.	16/4/50
Moore, W., *M.B.E.*		7/10/45
	maj.	19/4/52
Newman, R. A. J.		16/10/45
	maj.	7/10/54
Hyde, J. R.		3/11/45
	capt.	1/10/50
Lamb, J. W. C.		26/11/45
	capt.	16/12/50
Olds, J.		1/3/46
	maj.	21/7/51
Beardall, C. W., *M.B.E.*		9/6/46
	maj.	22/8/52
Arnold, J. H.		18/6/46
	maj.	11/6/54
Leyden, L. A. (*T/Maj.* 14/1/54)		16/7/46
	capt.	28/12/51
Weston, E. D.		20/7/46
	capt.	3/10/51
Clarke, S. C.		22/8/46
	capt.	3/11/51
Smith, B. C.		24/9/46
	maj.	21/6/53
Robinson, C. D. C.		29/11/46
	maj.	3/9/54
Jones, G. E.		4/2/47
	maj.	29/9/54
Murphy, T. J.		9/6/49
	maj.	9/6/55
Robinson, G. A.	*lt.*	14/9/54
Stephens, H. J.	*lt.*	12/10/54
Jones, T.	*lt.*	20/6/55
Vosper, A. B.	*lt.*	12/9/55
Pitt, W. H.	*lt.*	12/9/55

Digitized by Google

Corps of Royal Electrical and Mechanical Engineers—Regular Army Short Service Officers—*continued*

Extended Service Officers

Majors.

Spann, T., *T.D.*	28/4/41
McKellar, G. S. (*T/Lt.-Col.* 2/1/43)	2/1/43
McLean, G. E., *M.B.E.*, *T.D.* (*T/Lt.-Col.* 28/7/45)	28/7/45
Apperley, A. J., *O.B.E.*	2/9/45
Brown, C., *M.B.E.* (*T/Lt.-Col.* 24/9/45)	24/9/45
Nicholson, P. G., *M.B.E.*	17/12/46
Browne, C., *T.D.*	24/8/52
Jarvis, R.	2/9/52
Gershon, D. C.	24/2/53
Stirling-Baker, R. A. M.	18/5/53
Law, A. A.	18/5/53
Haywood, W. R.	7/9/53
Fortey, H. C.	4/1/54
Brudenell, A. H.	4/1/54
Smart, D. W., *M.B.E.*	15/1/54
Owles, C. D. E., *M.B.E.*	19/1/54
Sampson, C. R. F.	15/2/54
Tatton, E. A. D.	22/2/54
Ruthven-Murray, C. P.	22/2/54
Gothard, J.	8/3/54
Rees, H. V.	17/3/54
Pell, D. H., *A.M.I.E.E.*	4/4/54
Hough, E.	24/4/54
Rowland, W. J., *M.B.E.*	28/4/54
Sheehan, J. P.	16/5/54
Clouter, R. P. W.	19/5/54
Ball, R.	12/6/54
Wilcox, E. R. J.	13/6/54
Dunbar, G. V.	28/6/54
Atkins, C. H.	28/6/54
Knight, H. G.	14/7/54
Goddard-Fenwick, W. M., *O.B.E.*	21/7/54
Fletcher, G. E.	21/7/54
Hyde, A. A.	1/8/54
Paterson, R. H.	1/9/54
Erridge, G. B.	11/9/54
Baker, N. C.	22/11/54
Wall, P. A.	6/12/54
Jupp, V. A., *M.B.E.*	17/2/55
Littleworth, C. D.	21/2/55
Aston, J. H.	8/4/55
Burke, S. A.	25/4/55
Troman, V. T. W.	25/4/55
Pursey, V. P.	25/4/55
Whatley, R. T., *M.C.*	19/5/55
Woodward, H. V.	24/6/55
Birbeck, R. J.	8/8/55
Manley, F. T. J.	7/9/55
Humphrey, A. G., *M.B.E.*	8/9/55
Woollford, H. H. G.	28/9/55
Nealon, T.	3/10/55
Dickens, E. T. L.	15/10/55

Captains.

Burnham, C. C. (*T/Maj.* 4/10/54)	22/4/45
Viner, K. (*T/Maj.* 17/5/52)	20/6/45
Truscott, T. (*T/Maj.* 23/7/45)	23/7/45
Parmenter, L. F., *M.B.E.* (*T/Maj.* 23/7/45)	23/7/45
Denton, R. (*T/Maj.* 26/5/54)	23/9/45
Daniell, A. D.	23/10/45
Creed, S. C., *M.B.E.* (*T/Maj.* 3/12/53)	14/11/45
Humphries, P. (*T/Maj.* 20/11/45)	20/11/45
Peain, H. (*T/Maj.* 11/4/53)	10/12/45
McDermott, H. E., M.B.E., *A.M.I.Mech.E.* (*T/Maj.* 19/9/45)	18/12/45
Gibson, W. B. O. (*T/Maj.* 1/12/50)	26/12/45
Ost, H. (*T/Maj.* 14/12/51)	10/1/46
Hext, G. T. (*T/Maj.* 20/2/46)	20/2/46
Ward, W. H. (*T/Maj.* 16/4/46)	16/4/46
Howe, C. E. (*T/Maj.* 5/5/49)	1/6/46
Rogers, D. T. C., ee.	4/6/46
Anderson, C. W. (*T/Maj.* 9/8/46)	9/8/46
Sergeant, T. (*T/Maj.* 1/11/49)	17/8/46
Parsons, H. M. (*T/Maj.* 16/8/54)	7/2/47
Palmer, J. T. (*T/Maj.* 25/6/47)	25/6/47
Gambrill, F. G. (*T/Maj.* 7/10/47)	7/10/47
Hill, H. F. (*T/Maj.* 27/9/54)	1/11/47
Harwood, G. N. (*T/Maj.* 18/12/50)	8/8/48
Simmons, S. T.	1/10/48
Wood, J. F., *B.Sc.*	3/10/48
Miles, C. A. L.	11/10/48
Shepherd, J. D. (*T/Maj.* 10/8/54)	28/11/48
Latimer, F. F.	30/11/48
Proudlock, J. O. (*T/Maj.* 26/11/46)	12/12/48
Day, C. R. (*T/Maj.* 15/12/50)	24/1/49
Riddoch, J. R. (*T/Maj.* 16/5/54)	14/2/49
Cooke, G. W. (*T/Maj.* 13/10/52)	20/2/49
Francis, F. A., *M.B.E.*	6/3/49
Catton, A. T. (*T/Maj.* 15/1/49)	13/3/49
Harris, E.	23/3/49
Watson, G. E. (*T/Maj.* 6/4/51)	21/4/49
Duncombe, S. J. (*T/Maj.* 11/1/53)	1/5/49
Evans, G. A.	16/5/49
Valentine, W. R.	22/5/49
Jones, K. O.	1/6/49
Paddy, E. J.	15/6/49
Brown, S. P. (*T/Maj.* 3/6/54)	4/7/49
Baker, A. H. (*T/Maj.* 1/5/50)	7/7/49

Digitized by Google

Corps of Royal Electrical and Mechanical Engineers—Regular Army Short Service Officers—*continued*

Extended Service Officers—continued

Captains—contd.

Jones, E. A. D., *B.E.M.*	13/7/49
Darling, H. V. (*T/Maj.* 1/11/47	17/7/49
Heape, H. P. (*T/Maj.* 7/10/49)	17/7/49
Moore, J. A. (*T/Maj.* 15/3/54)	16/8/49
Perry, A. W., *M.B.E.* (*T/Maj.* 9/11/53)	6/9/49
Martin, H. R. (*T/Maj.* 1/4/47)	25/9/49
Willis, G. H.	23/10/49
Storey, R. A.	23/10/49
Shuker, H. S., *M.B.E.* (*T/Maj.* 4/5/55)	19/11/49
Curtis, E. J. (*T/Maj.* 7/1/52)	20/11/49
Lutman, E. R.	16/12/49
Kinsman, P. J.	22/12/49
Fitzpatrick, P. J. (*T/Maj.* 13/8/54)	8/1/50
Williams, G. L. (*T/Maj.* 1/2/51)	29/1/50
Perrett, E. W.	29/1/50
Hamblin, E. J.	11/2/50
Ironmonger, F.	13/2/50
Northey, R. E. (*T/Maj.* 12/4/54)	4/3/50
Morle, W. R.	5/3/50
Cooke, A. R.	5/3/50
Richards, G. T.	17/4/50
Smith, R. F. (*T/Maj.* 31/3/54)	22/4/50
Hayman, B.	7/5/50
Abery, W. J. M.	16/5/50
Frisby, W. G.	20/5/50
Jackson, P. J.	4/6/50
Hunt, C. L.	12/6/50
Whelans, J. O., ce.	20/6/50
Webster, H.	16/9/50
Warner, E. J. (*T/Maj.* 4/9/54)	22/9/50
Lea, E. N.	29/9/50
Dodd, E. C.	8/10/50
Hammond, W. G. (*T/Maj.* 18/10/54)	15/10/50
Wright, D. P.	15/10/50
Hicks, W. E. (*T/Maj.* 16/4/54)	12/11/50
Malloy, G. C. (*T/Maj.* 11/10/49)	19/11/50
Toms, P. J. G.	2/12/50
Roth, G.	10/12/50
MacAleese, H. A. G.	12/12/50
Kemplay, R.	14/12/50
Mills, W. E. (*T/Maj.* 1/11/47)	16/12/50
Scratchley, H. C. P.	18/1/51
Soar, A. A. R., *M.B.E.* (*T/Maj.* 12/4/53)	27/1/51

Captains—contd.

Moss, R. H. B. (*T/Maj.* 13/10/52)	29/1/51
Williamson, J. N.	15/2/51
Johnson, B. (*T/Maj.* 26/8/53)	24/2/51
Foote, L. D. (*T/Maj.* 23/6/54)	10/3/51
Wellens, J., *T.D.*	20/3/51
Woodrow, F. E.	7/4/51
Cutler, C. M.	21/4/51
Petty, E. S.	23/4/51
Davidson, W. R.	7/5/51
Evans, J. A. (*T/Maj.* 12/10/48)	19/5/51
Blackman, H. B.	25/6/51
Roberts, G.	11/8/51
Orton, R. N. G.	24/9/51
Whiteley, N., *T.D.*	11/11/51
Gilbert, R. P. (*T/Maj.* 9/8/53)	14/12/51
Ward, G. A., *M.B.E.* (*T/Maj.* 20/10/53)	21/1/52
Hutchings, W. R. G.	21/1/52
Lodge, R. H. G.	22/1/52
Taggart, B. W. (*T/Maj.* 7/1/52)	9/3/52
Chilcott, T. M.	9/3/52
Wilson, H.	14/3/52
Gibbs, E. A. E.	15/3/52
Vickers J. B., *M.B.E.*	18/3/52
Maynard, F. W. (*T/Maj.* 15/10/54)	11/4/52
Spinks, D. (*T/Maj.* 1/1/53)	28/4/52
O'Doherty, T. R.	29/4/52
Harrison, A. G. (*T/Maj.* 22/4/54)	12/5/52
Williams, G. M.	1/6/52
Wearn, R. V., ce.	9/6/52
Burgess, T. B.	11/6/52
Powell, R. G.	9/7/52
Aitken, C. R. S McL.	14/7/52
Boswell, C. H.	25/8/52
Mason, R. E.	9/9/52
Fletcher, T.	14/9/52
Inshaw, G. W. H.	20/9/52
Hedges, E. J., *M.B.E.*	29/11/52
Armstrong, E. J.	7/12/52
Newlove, C. A.	11/1/53
Quinlan, J. M.	2/2/53
Medgitt, H. L.	10/2/53
Rawlinson, R. T., *M.B.E.* (*T/Maj.* 25/6/52)	8/3/53

Digitized by Google

Corps of Royal Electrical and Mechanical Engineers—Regular Army Short Service Officers—*continued*

Extended Service Officers—continued

Captains—contd.

Gomm, S. J., ce.	10/5/53
Sharman, F., *A.M.I.Mech.E.*	4/6/53
Hall, W. F.	19/6/53
Humphrey, B. J.	5/7/53
Todd, D.	2/8/53
Griffiths, R. L.	18/8/53
Mills, P.	7/10/53
Austin, T. G. W., *M.M.*	3/11/53
Cooper, B. N., ce.	31/1/54
Luckham, F. A.	28/2/54
Weatherhead, D.	2/4/54
Clark, G.	30/4/54
Renshaw, A.	30/4/54
Breckell, J.	16/8/54
Nichol, R. A.	23/8/54
Crouch, F. M.	11/9/54
Monney, J. C. A.	18/9/54
Rimmer, J. W. P.	25/11/54
Papworth, S. E.	11/12/54
Price, A. R.	7/2/55
Smith, T. S.	19/3/55

Lieutenants.

Newton-Wade, G. L. (*T/Capt.* 2/1/54)	3/6/50
Stafford, P. F. (*T/Capt.* 1/9/51)	18/7/50
Perks, J. H., ce. (*T/Capt.* 12/4/51)	30/9/50
Cole, W. C. (*T/Capt.* 1/4/52)	20/8/51
Wright, R. (*T/Capt.* 26/6/52)	6/10/51
Lamoury, W. D. C. (*T/Capt.* 1/5/54)	5/4/52
Percival, J. (*T/Capt.* 10/3/54)	5/4/52

Quarter-Masters.

Bennett, W.		10/11/45
	capt.	10/11/51
Raper, J. E. T.		14/3/46
	capt.	15/3/52
Leath, I.		16/3/46
	capt.	5/3/54
Emery, A. C.		30/4/46
	capt.	30/4/52
Griffiths, J. J.	*capt.*	25/7/52

Electrical Mechanical Assistant Engineer.

Marriner, E. R.	*lt.*	10/6/53

Non-Technical Administrative Officers.

Majors.

Ellis, N. H., *T.D.*	11/5/53
Kemp, C. K.	29/6/53
Lamb, T. N.	6/7/53
Gregory, J. W.	24/8/53
Deamer, F. D.	30/11/53
Lyons, H. S., *M.B.E.*	15/2/54
Larkin, H. B. (*Emp. List* (3))	21/6/54
Brokenshire, S. G.	24/6/54
Rose, E. A.	6/9/54
Wilde, G. H.	11/12/54
Wilson, I. D. M., *p.s.c.*	18/8/55

Captains.

Lilley, N.	9/12/45
Crompton, J. G. S.	9/3/46
Bruce, D. C.	15/8/46
Lowen, L. J. (*T/Maj.* 4/1/49)	25/8/46
Lee, W. T.	12/12/47
Cox, S. W. P.	11/7/48
Turnbull, S. R.	21/8/48
Nash, A. G.	22/4/49
Williams, J. A.	13/6/49
Thompson, R. G. W.	26/7/49
Fuller, V. G. (*T/Maj.* 8/10/54)	16/10/49
Thomas, K. D.	8/11/49
Scott, C. G. C.	22/1/50
Teuton, B. McE.	25/1/50
Allardyce, D.	31/1/50
Burbridge, I. C.	28/2/50
Horscroft, F. W.	1/4/50
Kembery, D. A. W. N.	12/8/50
Collgan, O.	22/9/50
Trewren, R. J.	8/10/50
Ridley, F. E. J.	6/12/50
Wilson, S. J. (*T/Maj.* 4/10/54)	13/1/51
Reding, D. G.	8/3/51
Hicks, R. T.	4/4/51
Clapcott, W. B.	13/7/51
Haynes, W. H., *M.M.*	26/8/51
Lyon, G. W.	13/1/52
Close, W. H., *M.C.*	1/6/52
Roberts, S., *D.C.M.*	3/8/52
Fitzgerald, A. J.	22/2/53
Oakley, C. R.	28/4/54

Digitized by Google

Corps of Royal Electrical and Mechanical Engineers—*continued*

Regular Army National Service Officers

Lieutenant.

McGuinness, P. M.	9/12/54

2nd Lieutenants.

France, J. L.	30/5/53
Hume, R.	30/5/53
Bidgood, J. F. S.	13/6/53
Croft, M.	13/6/53
Fettes, J. M.	13/6/53
Inman, T. M. V.	13/6/53
Stephenson, J.	10/10/53
Evans, R. W.	6/2/54
Jagger, S. H.	27/2/54
Dearsly, J. S.	1/5/54
Stroud, A. F.	1/5/54
Whalvin, A. M.	1/5/54
Hillaby, A.	15/5/54
Hardern, G. N.	15/5/54
Staddon, G. C.	15/5/54
Philcox, C. R.	15/5/54
Fields, R. R.	15/5/54
Davies, T.	29/5/54
Forker, K. G.	29/5/54
Hutchison, M. T.	29/5/54
Keen, P. E. R.	29/5/54
Bennett, J. M.	12/6/54
Hines, K. M.	12/6/54
Johnson, N. C.	12/6/54
Keown, P.	12/6/54
Mitchell, B. J.	12/6/54
Mitchell, D. L.	12/6/54
Morgan, H. L.	12/6/54
Pike, W. C.	12/6/54
Tankard, P. J.	12/6/54
Young, D. A.	12/6/54
Lang, H. M.	26/6/54
Nitsch, C. J. B.	26/6/54
Appleyard, C. E.	26/6/54
Aston, D.	26/6/54
Brown, V. A. T.	26/6/54
Carter, J. L.	26/6/54
Chambers, V. C.	26/6/54
Davis, M. S.	26/6/54
Edwards, R. J.	26/6/54
Elms, G. G.	26/6/54
Pysden, G. A.	26/6/54
Sack, M. G.	26/6/54
Smiddy, M.	26/6/54
Spiers, R. G.	26/6/54
Fraser, G. F.	26/6/54
Roachsmith, H.	26/6/54
Critchley, D. W.	10/7/54
Fenn, W. C. H.	10/7/54
Hucks, E. G.	10/7/54
King, R. P.	10/7/54
Mowbray, W. R.	10/7/54

2nd Lieutenants—contd.

Olive, M. F.	10/7/54
Pritchett, J. G.	10/7/54
Tarn, A.	10/7/54
Taylor, E. G.	10/7/54
Thain, E. B.	10/7/54
Topaz, J. M.	10/7/54
Walker, D. E.	10/7/54
Ward, P. K. N.	10/7/54
Whiteley, F.	10/7/54
Spencer, B. F.	24/7/54
Clark, M. B.	24/7/54
Cook, B. I.	24/7/54
Foden, E. P.	24/7/54
Hawkins, T. C.	24/7/54
Huggins, K. F.	24/7/54
Jones, P. C.	24/7/54
Melvin, J. D. L.	24/7/54
Newell, F. W.	24/7/54
Reynard, W. T.	24/7/54
Rice, A. W.	24/7/54
Russell, M. D.	24/7/54
Andrew, J. R. H.	14/8/54
Davidson, W.	14/8/54
Davies, J. W.	14/8/54
Gannon, P.	14/8/54
Gilbert, C.	14/8/54
Tillon, M. F.	14/8/54
Watts, A. J.	14/8/54
Evans, N. V.	14/8/54
Mutter, T. C.	14/8/54
Bailey, J. A.	28/8/54
Lancaster, B. D.	28/8/54
Metcalf, B. S.	28/8/54
Missen, P. F.	28/8/54
Prestwood, J.	28/8/54
Stables, A. C.	28/8/54
Stevenson, R. C.	28/8/54
Stratton, D. P.	28/8/54
King, J. G.	11/9/54
Bentley, L. R.	11/9/54
Barnes, J. K.	11/9/54
Savage, P. J.	11/9/54
Slingsby, J. F.	11/9/54
Slyfield, J. D.	11/9/54
Wooster, F. J.	11/9/54
Giles, B.	11/9/54
Pritchard, R. S.	11/9/54
Wrighton, J. G.	11/9/54
Barker, A. J.	25/9/54
Semple, J. M.	25/9/54
Gilbert, T. J.	25/9/54
Manser, M. S.	25/9/54
Hudson, N. J.	9/10/54
Jenkins, D. I. T.	9/10/54
Rawlins, L. V.	9/10/54
Lamb, L. D.	9/10/54

2nd Lieutenants—contd.

Bevans, E. N.	6/11/54
Dobson, W. E.	6/11/54
Draper, I. C.	6/11/54
Houghton, J.	6/11/54
Jobling, B.	6/11/54
Morrison, J. C.	6/11/54
O'Hare, R. P.	20/11/54
Stevenson, P. J.	20/11/54
Robertson, A. L. McK.	20/11/54
Carrick, G.	4/12/54
Dewdney, D. G.	4/12/54
Nicholas, I. W.	4/12/54
Nixon, D.	4/12/54
Palmer, D. R.	4/12/54
Renfrew, W.	4/12/54
Tyzack, D. E.	4/12/54
Vigurs, A.	4/12/54
Brook, G. J.	18/12/54
Callaway, B. J.	18/12/54
Taylor, D. A.	18/12/54
Turner, J. D.	18/12/54
Martin, D. J.	18/12/54
Jones, D. W. H.	8/1/55
Allen, J. L.	8/1/55
Boddy, K.	8/1/55
Dennis, J. K.	8/1/55
Johnson, M. (P/439379)	8/1/55
White, A. F.	8/1/55
Wolton, W. A.	8/1/55
Norman, J.	8/1/55
Simpkin, A. J.	22/1/55
Martin, J. A. A.	22/1/55
Bellamy, B. W.	22/1/55
Senior, B.	22/1/55
Thomas, M. G.	22/1/55
Carn, J. F.	22/1/55
Church, D. J.	22/1/55
Hewins, C. R.	22/1/55
Johnson, M. (P/430557)	22/1/55
Mundell, J. J.	5/2/55
Ross, I. C.	5/2/55
Cargill, W. S.	5/2/55
Murray, D. G.	5/2/55
Sowerby, B.	5/2/55
Clarke, T. L.	19/2/55
Boorne, J. H.	19/2/55
Caffyn, A. M.	19/2/55
Hindmarch, R. W.	19/2/55
Freedman, P. F.	19/2/55
Robbins, P. J.	19/2/55
Sainsbury, J.	19/2/55
Gill, A. K.	5/3/55
Cousins, R.	5/3/55
Hodson, S. J.	5/3/55
Manuel, K.	5/3/55
Bailey, L. B.	5/3/55

Digitized by Google

Corps of Royal Electrical and Mechanical Engineers—Regular Army National Service Officers—*continued*

2nd Lieutenants—contd.

Britton, R. N.	5/3/55
Chown, R. H.	5/3/55
Holloway, B. J.	5/3/55
Yetts, B. W.	5/3/55
Martin, E. D.	5/3/55
Grattide, A. E. T.	19/3/55
McAlpine, T.	19/3/55
Wood-Robinson, D. M.	19/3/55
Lewis, I. D.	19/3/55
Proctor, P. H.	19/3/55
Bridger, R. R.	19/3/55
Donaldson, J. D.	19/3/55
Millar, F.	19/3/55
Naylor, R. G.	19/3/55
Stevens, A.	19/3/55
Willmott, R. D.	19/3/55
Crawcour, R. H.	19/3/55
Hill, L. A.	19/3/55
Barnsley, B. P.	2/4/55
Hutton, J. H.	2/4/55
Lee, R. B.	2/4/55
Freeman, B. V.	2/4/55
Harris, B. L.	2/4/55
Tribley, A. C.	2/4/55
Walford, J. T.	2/4/55
Marshall, P. C.	2/4/55
Wakeley, H.	2/4/55
Jefferis, R. M. Q.	23/4/55
Kerrison, C. M.	23/4/55
Moore, J. S.	23/4/55
Chandler, P. W. J.	23/4/55
Dudley, T. I.	23/4/55
Edmans, D.	23/4/55
Hagan, B. S.	23/4/55
Langham, R. L.	23/4/55
Lornie, W. J.	23/4/55
Leggatt, D. C. A.	23/4/55
Rayner, T.	23/4/55
Scott, C. S. M.	23/4/55
Walker, C. B.	23/4/55
Agutter, R. G.	23/4/55
Avner, D. A.	7/5/55
Hunter, D.	7/5/55
Lister, J. I. S.	7/5/55
Taylor, J. L.	7/5/55
Brown, R. M.	7/5/55
Cooke, J. D. P.	7/5/55
Crabtree, P. J.	7/5/55
Dash, D. B.	7/5/55
Doubleday, I. E.	7/5/55
Errett, J. A.	7/5/55
Frakes, J. W.	7/5/55
Griffiths, R. J. H.	7/5/55
Harvey, W. G.	7/5/55
Lowey, D. C.	7/5/55
Wilson, C. E. N.	7/5/55

2nd Lieutenants—contd.

Evans, J. P.	7/5/55
Manock, G. W.	7/5/55
Thomas, J. R.	7/5/55
Heaton, J. R. D.	21/5/55
Hurren, D. E.	21/5/55
Evans, R. C.	21/5/55
Hill, P.	21/5/55
Katz, P. H.	21/5/55
Mansfield, A. J. S.	21/5/55
Sewell, R. A.	21/5/55
Allatt, G. C.	21/5/55
Barnes, P. A.	21/5/55
Osborne, C. E. J.	21/5/55
Robertson, T. McI.	21/5/55
Barrett, G. R.	4/6/55
Shryane, D.	4/6/55
Whittaker, G. A.	4/6/55
Blackford, J. E.	4/6/55
Bowcott, R. P.	4/6/55
Brown, T. M.	4/6/55
Bruce, D. F.	4/6/55
Crabtree, J. C.	4/6/55
Delury, J. T.	4/6/55
Firth, M. J.	4/6/55
Gohar, R.	4/6/55
Harrison, P. D.	4/6/55
Howard, C. N.	4/6/55
Paterson, R. I.	4/6/55
Waugh, E. A.	4/6/55
Astin, H.	4/6/55
Cook, J. F. B.	4/6/55
Cooper, D. K.	4/6/55
Hornett, J. M.	4/6/55
Llewellyn, D. T.	4/6/55
Talbot, C. H.	4/6/55
Sheehan, M. J.	18/6/55
Levene, W. J.	18/6/55
Davies, E.	18/6/55
Gosling, J. M.	18/6/55
Hobbis, A. J.	18/6/55
Hughes, J. M.	18/6/55
Jones, A. D.	18/6/55
King, P. J.	18/6/55
Pugh, J.	18/6/55
Radmore, R. C.	18/6/55
Rowson, H. M.	18/6/55
Russell, R. W.	18/6/55
Sartain, R. T.	18/6/55
Trotman, N. G. B.	18/6/55
Vermeylen, P. F.	18/6/55
Jude, E. J.	18/6/55
Rogers, J. A.	18/6/55
Bullock, F.	2/7/55
Coleman, R. T.	2/7/55
Cosslett, R. G.	2/7/55
Davidson, A. S.	2/7/55

2nd Lieutenants—contd.

Davies, S. I.	2/7/55
Eastland, G. P.	2/7/55
King, A. V.	2/7/55
Kottler, D. C.	2/7/55
Letts, A. M.	2/7/55
MacLaren, H. McC.	2/7/55
Ouston, J. B. G.	2/7/55
Priddy, D. J.	2/7/55
Rushworth, C. W.	2/7/55
Whittaker, J. C.	2/7/55
Munro, B.	2/7/55
Pickthall, D.	2/7/55
Ledger, J. D. G.	2/7/55
Rackowe, M. D. A. B.	2/7/55
Smith, A. M.	2/7/55
Taylor, J. D.	2/7/55
Thorpe, D. J.	2/7/55
Willis, R. O.	2/7/55
Sayle, A. C.	16/7/55
Flint, A. M.	16/7/55
Cowan, A. D.	16/7/55
Hankinson, R. K.	16/7/55
Robinson, J. A.	16/7/55
Stuart, I. A.	16/7/55
Haynes, B. A.	16/7/55
Davidson, J.	30/7/55
Wormald, G. A.	30/7/55
Rowell, J. E. R.	30/7/55
Tripp, A. R.	30/7/55
Norris, J. M.	30/7/55
Bryant, D. W.	20/8/55
Dunnett, R. J.	20/8/55
Eustace, G. C.	20/8/55
Gore, B. T. N.	20/8/55
King, S. B.	20/8/55
McInnes, J. B.	20/8/55
McLeod, I. C.	20/8/55
Orr, B. J.	20/8/55
Purkis, A. C.	20/8/55
Redshaw, T.	20/8/55
Skinner, K. H.	20/8/55
Scott, D. B.	20/8/55
Small, M. K.	20/8/55
Whitehead, R. D.	20/8/55
Haspel, M. J.	17/9/55
Holman, M. L.	17/9/55
Ford, E.	17/9/55
Gloag, B. R.	17/9/55
Longdon, A. D.	17/9/55
Sarginson, N. M.	17/9/55
Yates, K. A.	17/9/55
Bickell, J. W.	17/9/55
Galis, J.	17/9/55
Gladwin, J. D. S.	17/9/55
Keilly, J. A.	17/9/55
Seabrook, T. E.	17/9/55

Digitized by Google

Corps of Royal Electrical and Mechanical Engineers—*continued*

Army Emergency Reserve

Lt.-Colonels.

Carreck, W. M., *T.D.* 6/11/51
Fryer, K. G. H., *O.B.E.*, *T.D.*, *M.I.Mech.E.* 14/1/52
Child, J. F., *M.B.E.* 22/4/52

Majors.

Huson, E. C. W., *T.D.*, *B.Sc.* 5/1/46
Tree, R. E., *T.D.*, T.P. 10/11/47
Sheppard, G. T. F., *E.R.D.*, *A.M.I.Mech E.* (*A/Lt.-Col.* 4/5/55) 27/1/49
Franklin, S. H., *M.B.E.*, *T.D.* 26/2/49
Rivett, E. J., *p.s.c.* 6/5/49
Raistrick, R. H., *M.B.E.*, *M.C.* (*A/Lt.-Col.* 10/7/55) 5/2/50
Monks, F., *E.R.D.* 31/10/50
Campbell, J., *A.M.I.Mech.E.*, *A.M.I.E.E.* 5/12/50
Higgs, G. 20/12/50
Maley, A. W., *E.R.D.*, *B.Sc.*, *A.M.I.Mech.E.* 28/2/51
Iliffe, C. E., *E.R.D.*, *M.A.*, w., *A.M.I.Mech.E.* 15/3/51
Adams, R. G. 15/3/51
Vallings, H. G., *A.M.I.Mech.E.* 15/3/51
Potter, J. E., *A.M.I.Mech.E.* 15/3/51
Beal, W. K., *B.Sc.* 9/4/51
Holman, J. A., *E.R.D.*, *B.Sc.*(*Eng.*),*A.M.I.Mech.E.* 9/4/51
Silk, E. R. 9/4/51
Mayson, B. O., *E.R.D.* 1/5/51
Bowen, T. H., *M.B.E.*, *B.Sc.*, v., *A.M.I.E.E.*, 29/5/51
Deadman, G. E. H., *B.Sc.* 6/9/51
Eatwell, H. J., *M.B.E.*, *A.M.I.Mech.E.* 6/9/51
Hagley, J. A. 6/9/51
Coaten, S. F. 27/10/51
Dawson, D. A. T., *E.R.D.* 7/11/51
Neil, J. D., *E.R.D.* 17/11/51
Harmston, F. W. 14/12/51
Woollard, G. F., *T.D.* 1/1/52
Cooper, J. A. 11/2/52
Bowler, W. R. 23/2/52
Hide, M. G. 17/4/52
Harper, G. B. 15/7/52
Perks, W. J. 15/7/52
Fredericks, R. 2/12/52
Komlosy, G. F., *B.Sc.* 8/5/53
Jordison, F. 3/7/53
Whalley, R. M. K., *M.B.E.* 1/10/53
Cole, E. L. 10/1/54
Druce, J. M., *A.M.I.Mech.E.* 14/1/54
Hind, K., *E.R.D.*, T.P. 14/3/54
Webb, C. R. G. 11/6/54
Marshall, T. A. H., *M.A.*, *A.M.I.E.E.*, *p.s.c.*, T.P. 22/6/54
Hare, H. A., *T.D.* (s.c.) 8/7/54

Captains.

Boyd, R. S., T.P. (*A/Maj.* 26/6/54) 11/4/42
Cocking, W. T., T.P. 22/12/42
Murphy, B. J. D., *T.D.*, *T.P.* 31/5/43
Hicks, W. F. G. H. 16/8/45
Horn, R. B., *E.R.D.*, *B.Sc.* 23/5/46
Herbert, D. (*A/Maj.* 11/11/51) 10/9/46
Mitchell, J. H. W., *B.Sc.*, v. 24/3/47
Sharpe, H. E. 16/9/47
Duffey, J., T.P. 19/9/47
Winslade, R. S., *E.R.D.* (*A/Maj.* 11/5/55) 22/9/47
Crossland, W., T.P. 5/11/47
Brady, T. W., *E.R.D.* 20/11/47
Souness, J. 5/3/48
Everitt, D., T.P. 27/3/48
Williams, S. 30/3/48
Page, J. H., *A.M.I.Mech.E.* 14/5/48
Scarlett-Smith, S. L. 28/6/48
Morrison, J., T.P. 15/8/48
Van Niekirk, B. P. 11/9/48
Catton, W. G. 16/10/48
Parkyn, J. K. 11/3/49
McQuire, J. H. 13/4/49
Hardman, F. H. 9/5/49
Frank, D. R. 27/8/49
Turner, A. 6/9/49
Paterson, A. C. 22/9/49
Cook, R. 15/10/49
Allen, D. W. 29/10/49
Heptinstall, H., *A.M.I.Mech.E.* 27/12/49
Chapple, M. T., *M.Sc.* 26/2/50
Bradley, B., *B.Sc.*, *p.t.s.c.*, T.P. 16/3/50
Peacey, R. S., T.P. 27/3/50
Greenhow, H., *B.Sc.* 3/8/50
Abbott, B. C., *B.Sc.*, T.P. 30/8/50
Ritson, L. J., *A.M.I.E.E.* 14/9/50
Carter, M. O. 17/9/50
Parmee, C. 14/10/50
Reynolds, F. H. 31/10/50
Thompson, F. H. 31/10/50
Mulholland, W. G. 31/10/50
Brown, S. R., T.P. 1/12/50
Baird, R. D. 5/12/50
Fleming, J. B., *M.A.* 5/12/50
Sprake, T. S. 5/12/50
Motley, J. L. 5/12/50
Babcock, A. W., *B.Sc.* 20/12/50
Denning, I. F. V. 20/12/50
Dinmore, B. J. D. 20/12/50
Maule-Oatway, M. G. 28/12/50
Davies, E. R. 1/2/51
Collinson, W. F. P., *A.M.I.E.E.* 1/2/51
Butterwick, R. 1/2/51
Cartmell, I. N. 1/2/51
Benbough, I. G., *B.Sc.*(*Eng.*) 28/2/51
Storrar, D. A., *B.Sc.* 28/2/51
Thomasson, J. G. 28/2/51
Joyce, R. H. 15/3/51
Pearson, D. M. 15/3/51
Brogan, J. A. 9/4/51

Digitized by Google

Corps of Royal Electrical and Mechanical Engineers—Army Emergency Reserve—*continued*

Captains—contd.

Rothwell, E.	9/4/51
Overstall, S., *A.M.I.Mech.E.*	9/4/51
Way, H. C.	9/4/51
Williams, F.	9/4/51
New, W. E.	9/4/51
Bumstead, G. F.	8/5/51
Mays, P. D. F.	8/5/51
Laing, A. F.	8/5/51
Wall, J. R.	8/5/51
Walker, A. L. T.	22/5/51
Lucas, D. N., *A.M.I.E.E.*	22/5/51
Alder, M. H.	6/6/51
Skeggs, D. A.	9/6/51
Lambe, D. H.	9/6/51
Owen, S. C.	13/6/51
Charge, H. R.	27/6/51
Brecknell, H. L., *A.M.I.Mech.E.*	27/6/51
Raymond, C. M., *B.A.*, v.	27/6/51
Cadwallader, P. J.	27/6/51
Palmer, M. L.	27/6/51
Coppock, C. D.	9/7/51
Hoy, W. T., *T.D.*, *A.M.I.E.E.*	21/7/51
Graham, C. M.	6/9/51
Kennerley ,H. W.	6/9/51
Hirst, J.	6/9/51
Gray, H. S.	6/9/51
Darby, J.	6/9/51
Gillard, R. R., *M.B.E.*	6/9/51
Battley, F. G.	6/9/51
Griffin, W. D.	17/9/51
Grieve, D. McL.	19/10/51
Hawke, L. S.	19/10/51
Coward, M. H. F.	19/10/51
Hastie, R. H.	19/10/51
Wilcox, J. A. W.	19/10/51
Sparshatt, H. D.	19/10/51
Ingram, T. G. L.	19/10/51
Chaloner, J. O.	19/10/51
Grose, B. H.	9/11/51
Readhead, I., *B.Sc.*	11/12/51
Rayner, R. E.	11/12/51
Philpotts, R.	11/12/51
Ross, W. B., *A.M.I.Mech.E.*	11/12/51
Cohen, G. L.	11/2/52
Hughes, J. A. R.	11/2/52
Metcalfe, W., *B.Sc.*	11/2/52
Neeter, S.	11/2/52
Bennett, J. W.	11/2/52
Bench, R. W., *A.M.I.Mech.E.*	11/2/52
Wilkin, W. G.	11/2/52
Morgan, D. E., *A.M.I.Mech.E.*	11/2/52
Roper, D. F.	11/2/52
Rayner, W. G.	22/3/52
White, K.	17/4/52
Cordon, R.	17/4/52
Gregory, J.	17/4/52
Brocklebank, T. H.	17/4/52
Barrey, J. W.	17/4/52
Cook, T. J.	17/4/52
Mathieson, A., *M.A.*	17/4/52
Addis, A. J. W., *B.Sc.*	1/6/52
Nattriss, G. C., *M.B.E.*	15/7/52
Mattos, F., *A.M.I.Mech.E.*	15/7/52

Captains—contd.

Crees, C. W	15/7/52
Demmon, L. C.	15/7/52
Manison, P. R.	15/7/52
Clarke, J. H. S.	15/7/52
Bullock, G. A.	26/7/52
Heughan, R. J. H.	31/7/52
Tomlinson, J., *B.A.*	28/8/52
Holliman, P. D.	1/9/52
Russell, K. F.	3/10/52
Durber, C.	7/10/52
Heasman, P. B.	7/10/52
Grant, S. A., *B.Sc.*	7/10/52
Cohen, A. R.	7/10/52
Evans, A. R.	7/10/52
Withe, J. E.	7/10/52
Godfrey, A., *A.M.I.Mech.E.*	7/10/52
Wiltsher, A. H.	7/10/52
Maurice, W. H	20/10/52
Maddex, A. E.	18/11/52
Sewell, J.	3/12/52
Taylor, R. L.	9/12/52
Nixon, J. E. A.	1/1/53
Croft, J. F.	5/1/53
Matthews, H. J.	5/2/53
Cartwright, F. H.	3/3/53
Garst, R. le R.	14/3/53
Millar, R. J. O.	28/3/53
Marshall, D. A. G.	7/4/53
Wood, W. A. V.	16/4/53
Bugg, C. A.	7/5/53
Eaton, K. N.	7/5/53
Smith, M. A.	7/5/53
Davies, G. L.	29/5/53
Jarvis, P. C.	3/7/53
Broadbent, B.	30/7/53
Craig, J. M.	30/7/53
Walters, R. A.	1/8/53
Duckworth, H. A. G., *A.M.I.E.E.*	10/8/53
Seawert, L.	1/9/53
Vickers, W. C., *B.Sc.*	8/9/53
McMurray, W.	1/10/53
Davies, C. F.	23/11/53
Huntley, K. G.	23/11/53
Statham, E. J.	5/1/54
Jones, H. T. L.	8/1/54
Hiller, N., *B.Sc.*, v., *A.M.I.E.E.*	8/1/54
Harris, G. H.	26/1/54
Jones, G. H. S.	26/1/54
Winspear, K. W.	26/1/54
Gill, D. A.	26/1/54
Telfer, E. P. S.	26/1/54
Hunt, P.	26/1/54
Evans, R. D.	8/2/54
Fuller, B. J.	15/2/54
Stott, D. L.	15/2/54
Parsons, G. J.	16/2/54
Barnes, C. R., *B.Sc.*	16/2/54
Bell, M.	3/4/54
Mortlock, D. A.	13/4/54
Glascodine, R. D. S.	15/2/55
Gardiner, D. A.	1/3/55
Weir, R. J.	13/7/55

Digitized by Google

Corps of Royal Electrical and Mechanical Engineers—Army Emergency Reserve—*continued*

Lieutenants.

Dorey, A. G.	7/12/45
Bollen, E. G. (*A/Capt.* 8/5/51)	8/8/46
Page, J. (*A/Capt.* 21/3/55)	18/4/47
Harris, K. P., *A.M.I.Mech.E.* (*A/Capt.* 21/7/55)	5/12/47
Ruffell, E. G. (*A/Capt.* 9/7/53)	10/4/48
Clark, J. H. (*A/Capt.* 6/9/51)	18/5/49
Pearce, S. (*A/Capt.* 8/2/55)	3/7/49
Foot, A. G., *B.Sc.*, v. (*A/Capt.* 3/2/55)	9/3/50
Shelley, M. L., *B.Sc.(Eng.)* (*A/Capt.* 11/3/55)	3/6/50
Thomas, A. K. H. (*A/Capt.* 2/3/54)	5/3/51
Roberts, G. K.	3/5/51
McKinley, R. W., *B.Sc.*	14/5/51
Wollaston, F. W. (*A/Capt.* 18/8/54)	21/6/51
Reid, D. R. (*A/Capt.* 26/1/54)	19/7/51
Lees, A. P.	26/7/51
Porter, D. W. (*A/Capt.* 8/6/54)	13/9/51
Peacock, G. S.	25/11/51
Gedge, P. S. (*A/Capt.* 24/1/55)	27/12/51
Watson, I. J. (*A/Capt.* 9/3/54)	10/1/52
Miller, A. L. (*A/Capt.* 14/4/54)	15/1/52
Saysell, W. J. (*A/Capt.* 11/2/55)	27/1/52
Woolcott, G. B. (*A/Capt.* 8/2/55)	17/2/52
Phethean, J. D. (*A/Capt.* 8/2/55)	7/3/52
Cunnington, J. L. (*A/Capt.* 24/2/55)	7/3/52
Glenn, P. (*A/Capt.* 3/2/55)	1/5/52
Parker, D. A.	2/5/52
Heeley, M. J. (*A/Capt.* 11/6/52)	5/5/52
Stewart, R. A., *B.Sc.*, v. (*A/Capt.* 21/2/55)	9/5/52
Jones, O. C.	23/5/52
Bowen, J. H. (*A/Capt.* 3/2/55)	2/6/52
Smith, R. (*A/Capt.* 21/2/55)	26/6/52
Shahbenderian, A. P. (*A/Capt.* 26/1/55)	30/6/52
Meyer, H. W. (*A/Capt.* 11/2/55)	10/7/52
Brown, D. R. (*A/Capt.* 3/2/55)	13/7/52
Caudwell, J., *B.Sc.* (*A/Capt.* 28/1/55)	20/7/52
Brown, M. M. (*A/Capt.* 3/2/55)	27/7/52
Arrowsmith, D. J. (*A/Capt.* 23/3/54)	29/8/52
Harries, W. C. E.	25/9/52
Hunter, R. E. M. (*A/Capt.* 3/2/55)	7/10/52
Pugh, A. C. P. (*A/Capt.* 22/6/54)	27/10/52
Ward, P. R. (*A/Capt.* 25/2/55)	17/11/52
Atterton, R. M.	21/11/52
Tolcher, P. H. (*A/Capt.* 30/7/53)	1/12/52
Price, D. J. (*A/Capt.*. 8/2/55)	16/1/53
White, B. H.	6/2/53
Aye Maung, R. M. (*A/Capt.* 21/2/55)	18/2/53
Armstrong, B. D. A.	17/3/53
Pollard, B. W.	18/3/53
Gardam, J. D.	23/3/53
Dykes, R. S. (*A/Capt.* 26/1/54)	30/3/53
Faulkner, R. T. (*A/Capt.* 26/1/54)	6/4/53
Ziman, G. C. (*A/Capt.* 11/6/54)	20/4/53
Stockdale, L. D., *B.Sc.*	26/4/53
Spencer, R. P. (*A/Capt.* 30/7/53)	4/5/53
Appleton, B.	4/5/53
Owen, E. W.	11/5/53
Duckit, D. E. P.	15/5/53
Hunt, P. G. R. (*A/Capt.* 24/2/55)	20/5/53
Thornton, E. C. (*A/Capt.* 29/9/55)	20/7/53

Lieutenants—contd.

Webster, C. R.	21/8/53
Anniss, C. H.	14/9/53
Penn, C. L.	2/10/53
Wickings, J. A., *B.Sc.*	29/11/53
Goodier, J. H.	20/12/53
Airey, J. A. (*A/Capt.* 28/1/55)	8/2/54
Campbell, A. McC.	28/2/54
Needs, R. A.	7/3/54
Harbottle, J. R.	1/4/54
Mitchell, N. J. R. J. (*A/Capt.* 21/2/55)	16/4/54
Lucas, D. N.	3/5/54
Barrett, J. F.	24/5/54
Triggs, E. A.	8/6/54
Kelly, J.	30/9/54
Trigg, A., *B.Sc.*, *A.M.I.C.E.*, *A.M.I.E.E.*	23/2/55
Stuart, G. A.	5/9/55
Wallace, W.	15/10/55

2nd Lieutenants.

Russell, M. D. (*A/Lt.* 22/3/54)	18/10/52
Mosely, J. de S. (*A/Capt.* 11/12/54)	1/11/52
Burke, F. C.	1/8/54
Monks, J. W.	22/5/55
Gilbert, A. J.	4/9/55
Francon-Smith, P. D.	2/10/55

Quarter-Masters.

Boyd, R. S.		27/6/51
	capt.	12/2/52
Hewitt, N. C.	*lt.*	6/9/51
Todd, R. A.	*lt.*	16/1/53
Fox, E. J.	*lt.*	29/4/53
Hiorns, R. St.V. C. M.	*lt.*	18/2/54
Pilling, J.	*lt.*	20/9/54

Electrical Mechanical Assistant Engineers.

James, J. S. S.		1/2/51
	capt.	20/12/54
Clothier, W. R. J., *E.R.D.*		17/3/51
	capt.	27/11/53
Magnus, R.	*lt.*	26/5/51
Hall, G. R.	*lt.*	12/5/54
Arrow, A. W.	*lt.*	17/6/54
Murphy, W.	*lt.*	30/6/54
Ashford, F. A.	*lt.*	5/8/54
Harwood, R. E.	*lt.*	11/11/54
Turner, C. T.	*lt.*	31/1/55
Nellist, T. W.	*lt.*	10/5/55
Lowe, E. R.	*lt.*	25/5/55
Palethorpe, L. W.	*lt.*	28/7/55

Assistant Inspectors of Armourers.

Copsey, F. E.	*lt.*	11/3/48
Tulip, N. C.	*lt.*	7/10/52
Mahon, J. L.	*capt.*	23/2/55

Digitized by Google

Corps of Royal Electrical and Mechanical Engineers—Army Emergency Reserve—*continued*

National Service Officers

Lieutenants.

Forrest, M. L. N.	21/2/52
Craske, W. J.	6/10/52
Waddoup, W. N.	13/10/52
Fletcher, A.	24/10/52
Denby-Jones, R.	6/11/52
Silvester, C. N.	17/11/52
Goskirk, W. I.	1/12/52
Goodacre, D. C., *B.Sc.*	15/12/52
Thomas, D. P.	2/1/53
Ballard, J. W.	16/1/53
Chalkley, J. R.	30/1/53
McNeill, D. P.	30/1/53
Wright, M. M.	6/2/53
Hunt, B. B.	6/2/53
Anderson, E. G.	13/2/53
Elliott, D. E. K.	13/2/53
Evans, M. L.	4/4/53
Greaves, J. P.	4/5/53
Carslake, H. B.	8/5/53
Hewlett, V. L.	11/5/53
Thornton, E. A.	29/5/53
Sutton, P. D.	5/10/53
Adams, G. W.	19/10/53
Culpin, W. G.	19/10/53
Dusting, F. P. J.	5/11/53
Street, J.	5/11/53
Bolton, R. E.	22/11/53
Cameron, G. R.	7/1/54
McMillan, J.	4/2/54
Lee, K. W.	28/2/54
Davies, E. H. H.	28/2/54
Waring, P	7/3/54
Brinsley, R. J.	14/3/54
Richardson, G. E.	15/4/54
Green, J. W.	22/4/54
Booth, R. F.	2/5/54
Langdon, E. C.	23/5/54
Murray, B. R. N.	6/6/54
Endersby, D. C.	12/7/54
Foden, F. D.	1/8/54
Gibbons, P. D.	15/8/54
Courtier, G. A. C.	2/9/54
Mason, P. M.	20/9/54
Chatfield, J. H.	7/10/54
Arthur, J.	14/10/54
Evans, G. N.	18/11/54
Judd, R. A.	18/11/54
Longlands, H. G.	25/11/54
Henn, C. H.	23/1/55
Moyle, B. V.	23/1/55
Clark, R. D. A.	20/2/55
Hoccom, J. O.	20/2/55
McNally, A. H., *B.Sc.*	27/2/55
Ryves, T. B.	17/3/55
Henderson, G. H.	27/3/55
Fernyhough, P.	8/5/55

Lieutenants—contd.

Wheeler, K. E. J.	8/5/55
Davis, R. R.	9/6/55
Cutland, M. A.	9/6/55
Lyons, B. J.	30/6/55
Scales, A. R.	30/6/55
Godfrey, A. I.	7/7/55
Stobo, J. J.	14/8/55
Porter, M. R.	25/9/55
Ruggles, J.	29/9/55
Ritchie, H. J. R.	2/10/55
Hopkins, J. C.	2/10/55
Wilson, J. F.	13/10/55

2nd Lieutenants.

Guldman, T. A. R. (*A/Lt.* 20/8/53	22/3/52
Masser, K. A. (*A/Lt.* 13/12/53)	22/3/52
Somerfield, G. A. (*A/Lt.* 13/12/53)	22/3/52
Collins, T.	5/4/52
Lewis, P. G. (*A/Lt.* 31/12/53)	26/4/52
Syme, A. F. (*A/Lt.* 21/1/54)	10/5/52
Turner, P. R. (*A/Lt.* 4/1/54)	20/9/52
Preston, J. M. (*A/Lt.* 9/12/54)	14/3/53
Monk, G. W. (*A/Lt.* 16/12/54)	28/3/53
Day, C. C. (*A/Lt.* 14/11/54)	28/3/53
Spooner, J. B. (*A/Lt.* 6/2/55)	27/6/53
Murkett, A. D. (*A/Lt.* 27/2/55)	25/7/53
Solan, F. J. (*A/Lt.* 4/8/55)	19/12/53
Krusin, P. H. (*A/Lt.* 2/10/55)	23/1/54
Pappin, D. F. (*A/Lt.* 9/10/55)	6/2/54
Hall, M. W. G.	27/2/54
Parlett, R. A.	27/2/54
Rowbottom, R. W.	13/3/54
White, I. B.	13/3/54
Green, K. D.	13/3/54
Wood, W. B. E.	13/3/54
Penny, J. C.	13/3/54
Pedley, D. J.	13/3/54
Adkins, E.	27/3/54
Beales, D. O.	27/3/54
Threlfall, J.	10/4/54
Fennell, C. F. J.	10/4/54
Horne, G. L.	10/4/54
Bennie, S. C.	10/4/54
Tims, J. M.	1/5/54
McCreight, P. T.	1/5/54
Hicks, R. J.	1/5/54
Kenningham, D.	1/5/54
Graham-Smith, J. M.	1/5/54
Robbins, T. W. (*A/Lt.* 9/10/55)	15/5/54
Philcox, C. R.	15/5/54
Staddon, G. C.	15/5/54
Lamont, J. A.	15/5/54
Read, P. S.	15/5/54
Scarbrough, R. J. D.	15/5/54
Chefneux, A. R.	29/5/54
Woodhead, A. B.	29/5/54
Anderson, E.	12/6/54
De Brunner, J. M.	10/7/54
Epps, P. R. S.	24/7/54
Hazelwood, C. M.	4/12/54

Digitized by Google

Corps of Royal Electrical and Mechanical Engineers—*continued*

Territorial Army

Hon.-Colonels.

Stewart, Brig, C. G., *C.B.E.*, *M.I.Mech.E.* 24/11/49

Steward, Col. (Hon. Brig.) H. R., *T.D.*, *B.Sc.*(*Eng.*) *M.I.Mech.E.* (*Res. of Off.*) 8/11/50

McEvoy, Col. M. A. W., *C.B.E.*, *T.D.*, *M.I.Mech.E.* (*Col. T.A. Res.*) 18/2/52

Collingwood, Lt.-Col. G., *T.D.*, (*Hon. Col. T.A. Res.*) 9/3/52

Weir, Col. A. W., *O.B.E.*, *T.D.* 28/5/53

Ash, Brig, E. R., *C.B.E.*, *M.I.Mech.E.*, *ret. pay.* 2/7/53

Kinvig, Lt.-Col. E. J., *M.B.E.*, *T.D.*, *A.M.I.Mech.E.* (*Bt. Col. T.A. Res.*) 1/8/53

Donaldson, Maj. (Hon. Col.) H. M., *J.P.* 29/4/54

Hunt, Lt.-Col. (Hon. Brig.) D. A., *D.S.O.*, *O.B.E.* 21/8/54

Joslin, Maj.-Gen. S. W., *C.B.*, *C.B.E.* 11/11/54

Levesley, Brig. A., *O.B.E.*, *M.C.*, *T D.*, *M.I.Mech.E.* 10/3/55

Davis, Gp. Capt. E. J., *T.D.*, *D.L.* 8/6/55

Lt.-Colonels.

Burgess, A. J., *O.B.E.*, *T.D.* 15/11/48

Mason, T. F. V., *M.B.E.*, *T.D.*, *A.M.I.E.E.* 20/5/50

Semple, E. W. 22/6/50

Walters, H. R., *M.C.*, *T.D.*, *B.Sc.*(*Eng.*), *A.M.I.E.E.* (*Unatt'd List*) 1/5/51

Broadbent, H. H., *O.B.E.*, *T.D.* 1/5/51

Kaye, C. A., *T.D.*, *A.M.I.Mech.E.* 1/11/51

Powditch, R. V., *O.B.E.*, *T.D.*, *A.M.I.E.E.* 1/12/51

Heys, E., *T.D.*, *A.M.I.Mech.E.* 1/5/52

Renton, S. 1/10/52

Joyce, J. S. B. 2/2/53

Terry, J., *T.D.* (*Unatt'd List*) 18/2/53

Winder, W., *T.D.*, *A.M.I.E.E.* (*Unatt'd List*) 4/8/53

Parkinson, G. D., *T.D.* (*Unatt'd List*) 1/11/53

Bingham, L. C. 8/2/54

Armstrong, K. P. F., *T.D.*, T.P. 3/11/54

Majors.

Herbert, C. E., *T.D.* 11/4/45

McFarlane, J. D., *O.B.E.* 26/4/47

Armstrong, W. E. I., *T.D.*, *M.Eng.*, x., *A.M.I.Mech.E.* 1/5/47

Kirby, R. F. 5/8/47

Hammick, R. W., *T.D.* 19/8/47

Wall, V. C., *A.M.I.Mech.E.*, *p.s.c.* 1/12/47

Elfer, G. S., *M.A.*, *A.M.I.Mech.E.* 1/1/48

Nicholls, J. R., *T.D.* 15/3/48

Gray, J. 8/4/48

Bland, S. M. H. (*Unatt'd List*) 31/5/48

Hewlett, R. M. 11/10/48

Monro, S. L., *E.R.D. B.Sc.*, (*Res. of Off.*) 14/12/48

Smith, R. H. 15/12/48

Lawrence, L. A. 7/2/49

Spooner, F. F., *T.D.* 21/6/49

Butcher, R. A., *M.B.E.* 21/6/49

Pace, H. O., *T.D.* (*Unatt'd List*) 1/9/49

Riley, A. P. D., *T.D.*, *A.M.I.Mech.E.* 19/1/50

Rapley, J. E. R., *A.M.I.Mech.E.* 15/2/50

Hirst, I., *T.D.* 1/3/50

Whitton, J., *M.B.E.* 12/4/50

Notton, H. M. 20/6/50

Cole, A. J. 26/6/50

Chapman, J. A. B. 1/7/50

Brown, S. M. 5/9/50

Kemp, W. C., *M.C.* 1/2/51

Jamieson, J., *T.D.* 1/9/51

Yorston, G. 1/10/51

Harrison, A. 1/11/51

Cook, S. G. H. (*Unatt'd List*) 12/12/51

Esland, J. B., *T.D.* 1/1/52

Cooper, C. L. S. 1/1/52

Rees, M. 2/2/52

Cooper, T. F. S., *B.Sc.* 1/3/52

Sampson, J. H., *M.B.E.* (*Unatt'd List*) 4/3/52

Wilson, G. L., *B.Sc.*, v., (*A/Lt.-Col.* 1/8/53) 25/3/52

Earnshaw, N. R. (*Unatt'd List*) 9/4/52

Cork, H. F. 1/6/52

Maton, W. R. E., *B.Sc.* 7/7/52

Smith, M. S. M. /8/52

Majors—contd.

Sefton C. H., *T.D.* 1/9/52

Lutner, G. R. (*Unatt'd List*) 20/9/52

Crampton, J. 1/10/52

Petrie, C. R. B. 1/11/52

Smith, W. 3/12/52

Bunkum, W. M. 22/1/53

Gibson, R. J. (*Seconded to O.T.C.*) 19/2/53

Walley, J., *T.D.* 24/2/53

Jackson, F. S., *A.M.I.Mech.E.*, *A.M.I.E.E.* 27/3/53

Anderson, A. S. 27/3/53

King, C. J. 1/5/53

Purser, P. W. (*Res. of Off*). 19/5/53

Whipp, E. H. 13/7/53

Richards, P. J. 1/8/53

Jarvis, G. P. 1/9/53

Twydell, H. J. 24/9/53

Hobbs, A. J. 1/11/53

Symons, W. G. 18/11/53

Todd, P. A., *A.M.I.Mech.E.* 14/12/53

Walker, D. G. 16/12/53

Stewart, D. M., *B.Sc.* 1/1/54

Hooper, J. H. 1/4/54

Higgins, H. L. 1/5/54

Macauley, P. 1/5/54

Farrar, F. 27/5/54

Harris, R. 10/6/54

Milree, J. M. D., *A.M.I.Mech.E.* 2/7/54

Gray, R. A. 22/7/54

Hickman, J. H., *T.D.* 1/8/54

Brosan, G. S. 1/8/54

Forster, A. E. T., *A.M.I.E.E.* 6/8/54

Goldfinch, M. E. J. 13/8/54

Hogg, K. B. 17/8/54

Coates, H. C. 1/9/54

Bradshaw, J. R. 2/9/54

Cornish, H. 1/10/54

Haining, J., *T.D.* 4/10/54

French, V. F. 31/10/54

Kersiake, W. C., *T.D.* 1/2/55

Mellor, E. J. 6/3/55

Norman, C. 21/3/55

Relf, G. 26/6/55

Collins, H. J. L. 1/7/55

Burns, J., *B.Sc.* 15/7/55

Blackburn, D. 1/8/55

Marland, G. K. 1/8/55

Johnston, J. A. D. 1/9/55

Digitized by Google

Corps of Royal Electrical and Mechanical Engineers—Territorial Army—*continued*

Captains.

Burns, P. L. (*Seconded to O.T.C.*) 30/4/41
Whitaker, J. R. (*Res. of Off.*) 21/12/41
Pickard, T. E. (*Capt. Res. of Off.*) 10/6/42
Railton, J. W. 5/7/42
Kenny, M. D. 21/5/43
Collins, J. J. (*Unatt'd List*) 22/5/43
Carrick, W. J. (*Res. of Off.*) 28/5/43
Clark, E. R. 16/9/43
Vine, A. J. 5/3/44
Young, L. E. (*Capt. Res. of Off.*) 22/7/44
Heithus, G. H., *M.B.E.* (*Res. of Off. R.A.O.C.*) 24/9/44
Hooper, M. G., *M.B.E.*, *M.M.* 7/11/44
Plumbly, G. M. 30/4/45
Evison, A. 22/5/45
Moulson, R. W., *T.D.* 31/5/45
Barlow, J. C. 2/6/45
Allitt, F. 12/9/45
Stride, S. J. (*Res. of Offr.*) 26/9/45
Braddon, S. E. (*Res. of Offr.*) 15/10/45
Sibley, I. L. J. 8/11/45
Feather, A., *M.B.E.* 20/12/45
Sidwell, B. G. 13/5/46
Pitt, H. P. 13/5/46
Rose, T. A. 26/5/46
Thompson, H. B. 7/5/46
Budden, A. R. 1/7/46
Lewis, J. F., *D.C.M.* 24/7/46
Gentry, M. D. (*Unatt'd List*) 7/9/46
Austin, H., *T.D.* 14/11/46
Cook, H. J. J. (*Res. of Off.*) 6/12/46
Penn, J. R. 4/2/47
Mantle, B. C. 14/3/47
Crawshaw, G., *T.D.* 1/5/47
Stott, A. V. 1/5/47
Sergeant, S. H., *T.D.* 1/5/47
Wilkins, W. C., *T.D.* 1/5/47
Riley, T. B., *B.Sc.* 1/5/47
Hamilton-Roberts, A. H. P., *T.D.* 1/5/47
Armstrong, G. B., *T.D.* 1/5/47
Rees, W. R. 15/10/47
Carr, J. G., *A.M.I.Mech.E.* 10/11/47
Munday, M. W., *T.D.* 6/12/47
Wright, R. F., *M.B.E.* 16/12/47
Smith, H. W. A. 20/12/47

Captains—contd.

Kirk, F. R. 22/12/47
Webster, I. S., *T.D.* 1/1/48
Ferguson, J. C., *T.D.* 9/1/48
Lennard, J. H. W., *M.B.E.* 16/1/48
Thorpe, G. 23/1/48
Alexander, M. A. 17/2/48
Carpenter, N. G. (*Unatt'd List*) 15/3/48
Warren, C. W. H. 31/3/48
Bailey, R. B., gr.† 9/4/48
Horniblow, T. J. 10/4/48
Colledge, T. 5/5/48
Bowes, T. E. 7/6/48
Bowes, J. M., *A.M.I.Mech.E.* 7/6/48
Woolnough, C. H. 17/7/48
Hodges, K. H. 20/8/48
Kelly, G. H. 9/9/48
Elliott, G. F., *B.Sc.*, v. (*A/Maj.* 7/12/51) 16/9/48
Barras, J. C. 18/9/48
McLellan, T. A., *T.D.*, *B.Sc.* (*A/Maj.* 14/12/50) 1/10/48
Hill, J. G. 11/10/48
Hodson, L. J., *B.Sc.*, v. (*Unatt'd List*) 14/10/48
Gleadow, R. E. (*Unatt'd List*) 8/11/48
Hill, E., *A.M.I.E.E.* 8/11/48
Johnston, T. H., *T.D.* 14/12/48
Dixon, R. A., *M.B.E.*, *T.D.* 1/1/49
Ashley-Wing, H. H. (*Unatt'd List*) 13/1/49
Jones, A. 6/3/49
Rogerson, C. (*Unatt'd List*) 8/3/49
D'Alquen, J. W. E. 11/4/49
Cook, J. 24/4/49
Ellinger, J. H. 25/4/49
Dewar, J. T. R. 11/5/49
Joyce, M. R. (*A/Maj.* 1/8/55) 12/5/49
Seymour, W. H. 14/5/49
Reat, M., *B.E.M.* 1/6/49
Hunter, J. E. (*Unatt'd List*) 9/6/49
Mayers, G. E., *M.B.E.* (*Res. of Off.*) 30/6/49
Warton, H. W. 10/7/49
Birch, E. F. (*Unatt'd List*) 14/7/49
Collins, T. P., *M.C.* 8/8/49
Smith, R. (*Res. of Off.*) 26/8/49
Sheridan, D. J. 16/9/49
Jolley, D. L., *B.Sc.* 30/9/49
Horsford, E. J. 1/10/49

Captains—contd.

Thomas, I. C. 12/10/49
Furness, K. P. 14/10/49
Newall, J. (*Unatt'd List*) 19/10/49
Coad, J. C. (*Res. of Offrs.*) 20/11/49
Lawson, A. C. V. 1/12/49
Blackford, S. (*A/Maj.* 4/4/55) 1/12/49
Ingram, T. P. 31/1/50
Holmes, F. 31/1/50
Irvine, F. J., *A.M.I.E.E.* 1/2/50
MacFarlane, A. A. 5/2/50
Cudlipp, N. I. 7/2/50
Blackburn, G. W. 10/2/50
Bigg, E. 13/2/50
Thompson, J. K. L. (*A/Maj.* 20/5/55) 28/2/50
Shephard, L. A. W. 28/3/50
Fowler, K. H. A. 1/4/50
Boyd, J. B. (*Unatt'd List*) 1/4/50
Carter, H. E. G. 4/5/50
Frost, D. J., *T.D.* 1/6/50
Christie, E. T. S. (*Unatt'd List*) 1/6/50
Bassett, W. J. 1/6/50
Jennings, R. G. 3/6/50
Bendall, C. A. 3/6/50
Wallace, F. R. 1/7/50
Morgan, D. 4/7/50
Pellow, G. A., *M.B.E.* 13/7/50
Blight, W. C. A. 27/7/50
De Vote, A. V. 1/8/50
Coates, S. D. 1/8/50
Sewart, E. 15/8/50
Wakeley, E. W. O. 1/9/50
Redston, H. B. 1/9/50
McCulloch, J. 19/9/50
Ireland, J. A. (*A/Maj.* 12/11/51) 1/1/51
Orr, J. McA. (*Unatt'd List*) 1/1/51
Lawson, J. F. 22/1/51
Dawson, G. 22/1/51
Ferres, T., *T.D.* 1/2/51
Broomfield, T. G. 5/2/51
Robson, R. S. 26/2/51
Marsden, G. J. 1/3/51
Rolland, E. V. 6/3/51
Lake, A. E. C., *T.D.* 7/3/51
Ashworth, J. B. (*Unatt'd List*) 7/3/51

Digitized by Google

Captains—contd.

Pettinger, H. A., *M.C.* 16/3/51
Haigh, J. F. 20/3/51
Applegate, J. R. 1/5/51
Berners-Lee, C. M. 1/6/51
Sessions, G. S. (*Unatt'd List*) 21/6/51
Jones, E. C. (*Unatt'd List*) 1/7/51
Franck, M L. F. 1/8/51
Walker, G. L. 9/8/51
Hills, B. A. (*A/Maj.* 5/10/53) 14/9/51
Hills, S. J. 20/9/51
Hindmarch, H. H. 19/10/51
Ward, H. C. 6/11/51
Gill, P. W. (*A/Maj.* 1/4/55) 1/12/51
Reed, J. F. (*Seconded to O.T.C.*) 1/12/51
Baxter, D. 13/12/51
Kestell, D. W. 15/12/51
Duncan, A. 1/1/52
Blower, R. W., *B.Sc.(Eng.)* 7/1/52
Gregory, J. M. 4/2/52
Bell, T. 14/2/52
Thomas, M. (*Unatt'd List*) 20/2/52
Morrice, G. G. S. 1/3/52
Hollingsworth, N. H. 4/3/52
Harvey, A. H. R. 12/3/52
Knox, J. L. 14/3/52
Law, R. D., *B.Sc.*, v., *A.M.I.E.E.* 26/3/52
Cockburn, A. G. (*A/Maj.* 1/9/53) 31/3/52
Hanson, J. A. 5/4/52
Tees, D. A. 10/4/52
Grant J. E. 1/5/52
Greenwood, A. F. 4/5/52
Whitehead, H. 12/5/52
Trinham, J. H. 26/5/52
Smith, D. L. 1/6/52
Woods, A. C. (*Unatt'd List*) 23/7/52
Bevington, T. B. 24/7/52
Gavin, L. J. 28/7/52
Dukes, J., *B.Sc.* (*Unatt'd List*) 1/8/52
Halliday, I. F. 1/8/52
Holman, D. 14/8/52
Melville, E. D. 23/8/52
Cameron, A. J. 28/8/52
Hodson R. W. 5/9/52
Anton, W. G. B. 30/9/52
Upton, R. A. 1/10/52

Captains—contd.

Tomlin, B. V. (*Unatt'd List*) 13/10/52
Liddle, J. 13/10/52
Collins, S. F. 1/11/52
Ward, N. H. W. 14/11/52
Walker, J. S. 15/11/52
Payne, H. J. W. 5/12/52
Bale, A. F. 16/12/52
Edwards, T. B. 22/12/52
Finnissy, G. N. 30/12/52
Lees, J. G. 1/1/53
Holyoak, J. K. 13/1/53
Hugo, S. R. 3/2/53
Brown, J. (*Seconded to O.T.C.*) 24/2/53
Morris, J. C. 27/2/53
Stratton, R. F. 23/3/53
Talbot, J. (*Unatt'd List*) 27/3/53
Caines, C. J. 1/4/53
Kuhn, A. E. J. 14/4/53
Taylor, R. K. 15/4/53
Barks, D. T. 16/4/53
Smith, M. J. 17/4/53
Brown, K. W. 23/4/53
Jackson, D. S. 30/4/53
Burford, L. H. 1/5/53
Lockhart, M. H. (*Res. of Off.*) 30/5/53
Hunt, C. F. 1/6/53
Carlisle, D. M. 1/6/53
Atherton, K. O., *B.Sc.*, x. (*Unatt'd List*) 5/6/53
Farley, S. H. S., *M.A.* (*Unatt'd List*) 12/6/53
Cornforth, K. J. 15/6/53
Porter, J. P. 22/6/53
Colbourne, R. P. 1/7/53
Holmes, W. D. 1/8/53
Stewart, W. M. 3/8/53
Pannell, N. H. 20/8/53
Cromey-Hawke, M. 2/9/53
Grimwood, D. A. M. 16/9/53
Lindop, D. H. 1/10/53
Goldsmid, H. T. (*Unatt'd List*) 1/10/53
Jackson, R. E. W. 1/11/53
Pickthorne, L. A. 1/11/53
Hartill, G. L. (*Res. of Offr.*) 2/11/53
Sloan, G. S., *B.Sc.*, *A.M.I.E.E.* 27/11/53
Morris, B. 2/12/53

Captains—contd.

Elden, W. M. 10/12/53
Patten, T. D., *B.Sc.* (*Seconded to O.T.C.*) 7/1/54
Preston, W. 8/1/54
Mapstone, F. W. T. J. (*Unatt'd List*) 9/1/54
Smith, J. M. 14/1/54
Davis, H. (*Capt. Res. of Offrs. R.A.*) 16/1/54
Mates, G. E. 1/2/54
Carnegie, I. L. 1/2/54
Smalley, C. T. 2/2/54
Bull, E. G. 1/3/54
Broadbent, W. B. 10/3/54
Messenger, A. V. 30/3/54
Kendrick, A. 30/3/54
Welsh, G. C. 20/4/54
Milligan, R. 24/4/54
Shuttleworth, R. E. 1/5/54
Wintle, J. E. 1/5/54
Tricker, W. 1/6/54
Lewis, G. S. 1/6/54
Russell, A. F. 1/6/54
Hall, W. J. (*Res. of Off.*) 12/6/54
McMillan, R. 17/6/54
Rogers, A. B. 19/6/54
Lane, R. 24/6/54
Mace, W. J. (*Unatt'd List*) 30/6/54
Walton, E. 1/7/54
Wadsworth, R. S. (*Unatt'd List*) 3/7/54
John, D. E. 16/7/54
Plowright, G. C. 19/7/54
Brown, A. N. 16/8/54
Mansell, H. 23/8/54
Campbell, D. S. 1/11/54
Maitre, J. L. M. 8/12/54
Foulger, D. 9/12/54
Noble, B. M. 28/12/54
Clark, J. C. 1/1/55
Phillips, A. P. (*Unatt'd List*) 12/1/55
Bisiker, J. G. 13/1/55
Cutting, G. M. 7/2/55
Lockney, E. V. 14/2/55
Walker, R. F. 17/2/55

Digitized by Google

Captains—contd.

Geary, R. A. 1/3/55
Roberts, H. P. 14/4/55
Gregory, A. T. 1/6/55
Roberts, G. O. 14/6/55
Purnell, W. C. 15/6/55
Jones, F. D. 12/7/55
Walker, J. 18/7/55
Kennerley, W. J. C. 20/7/55
Lougee, J. M., *B.Sc.(Eng.)* 23/7/55
Loftus, J. T. 25/7/55
Murray, D. J. H. 1/8/55
Harley, R. 1/8/55

Lieutenants.

Bowker, W. F. 10/8/43
Wilson, H. H. (*A/Capt.* 7/11/49) 26/6/46
Robertson, E. (*A/Capt.* 5/2/49) 12/2/47
Wilcox, T. E. (*Unatt'd List*) 16/2/47
Harris B. J. 23/3/47
Robertson, J. 28/5/47
Humphries, J. 18/2/48
Forward, K. N. 4/10/48
Ardern, D. A. 8/11/48
Davis, G. F. 1/8/49
Petty, R. A. E. (*Unatt'd List*) 7/2/50
Jones, H. H. 5/5/50
Packwood, A. E. 21/6/50
Galliford, P. J. P. 15/12/50
Brotherwood, C. G. 18/1/51
Hunter, W. 16/4/51
Hidden, A. E. (*A/Capt.* 1/3/54) 26/4/51
Griffiths, J. R. 30/4/51
Freckleton, S. 23/5/51
Llewellyn, P. M. 24/5/51
Almond, T. (*A/Capt.* 1/10/54) 10/6/51
Cromey-Hawke, N. (*A/Capt.* 9/7/54) 19/6/51
Gledhill, C. S. (*Unatt'd List*) 20/6/51
Smith, N. A. (*A/Capt.* 27/6/54) 15/7/51
Walker, L. F. G. (*A/Capt.* 1/3/55) 24/9/51
Fisher, P. W. 25/9/51
Tuck, M. G. (*A/Capt.* 16/7/55 30/9/51
King, R. E. S. (*A/Capt.* 6/1/55) 18/10/51
Gardner, M. F. 12/11/51
Butcher, E. W. A. 23/12/51

Lieutenants—contd.

Davies, D. C. 27/12/51
Hemming, M. J. (*A/Capt.* 18/11/54) 6/1/52
Petty, D. R. 8/1/52
Ratcliffe, R. H. G. (*Unatt'd List*) 11/1/52
Veal, R. S. D. (*A/Capt.* 21/12/54) 17/2/52
Sullivan, P. W. (*A/Capt.* 22/8/55) 16/3/52
MacCaig, A. S. 1/4/52
Perry, M. D. (*A/Capt.* 1/10/54) 11/4/52
Stevens, J. W. 11/4/52
Hill, D. R. F. 18/4/52
Denne, D. R. 25/4/52
Hinton, R. F. 25/4/52
Benstead, P. J. 2/5/52
Skues, A. E. 12/5/52
Laurence, H. J. 1/6/52
Winson, H. J. 6/6/52
Kiddle, P. J. 13/6/52
Mills, J. B. B. 20/6/52
Dowers, C. D. 14/7/52
Jarman, D. B. 1/8/52
Hammersley, P. T. 6/8/52
Lewis, M. W. (*A/Capt.* 21/6/54) 9/8/52
Shepherd, J. S. 15/8/52
Somerville, J. C. D. 22/8/52
Gardiner, A. J. B. 22/8/52
Shaw, E. G. 27/10/52
Morgan, E. B. 14/11/52
Evans, J. A. 17/11/52
Oxley, M. J. 24/11/52
Thomas, P. B. 1/12/52
Hovey, M. A. 15/12/52
Slee, J. I. 26/12/52
Matthews, G. A. P. (*A/Capt.* 9/8/54) 2/1/53
Willett, M. J. F. 16/1/53
Jenkins, D. R. 23/1/53
Griffiths, A. R. B. 6/2/53
Westmoreland, J. (*Seconded to O.T.C.*) 6/2/53
Braidwood, S. D. 13/2/53
Williams, G. E. 23/2/53
Billington, G. H. (*A/Capt.*. 11/3/55) 6/3/53
Leak, D. G. (*A/Capt.* 12/7/55) 20/3/53
Cobrey, R. 20/3/53
Stratton, I. M. 1/4/53
Cahill, E. 3/4/53

Lieutenants—contd.

McMurdo, I. M. (*A/Capt.* 6/9/54) 20/4/53
McNeil, R. D. 20/4/53
Coleman, M. J. (*A/Capt.* 21/9/54) 15/5/53
Bell, G. R. 25/5/53
Ellis, B. G. 5/6/53
Ingledew, S. E. 16/6/53
Cullen, G. A. 22/6/53
Hunter, A. J. 6/7/53
Sankey, P. E. J. 20/7/53
Willetts, B. F. 29/7/53
Davenport, A. F. 5/9/53
Peacock, K. 27/9/53
Fagan, G. A. 28/9/53
Jenkins, M. F. 5/10/53
Richards, J. M. 11/10/53
Charleston, E. G. T. 6/11/53
Starr, G. 6/11/53
Sutton, I. P. (*A/Capt.* 1/11/54) 22/11/53
Thorogood, D. C. J. 17/12/53
Ward, A. C. 20/12/53
Bunnis, J. B. (*A/Capt.* 18/7/54) 28/12/53
Howie, I. L. 7/1/54
Shipley, D. F. (*A/Capt.* 1/2/55) 28/1/54
Parker, G. H. 11/2/54
Cubitt, M. J. (*A/Capt.* 1/7/55) 28/2/54
Kemp, P. F. 1/3/54
Ramsden, D. R. 7/3/54
de Gruchy, V. J. 10/3/54
Harris, B. W. 1/4/54
Gilchrist, A. S. 1/4/54
Wilkinson, A. F. (*A/Capt.* 11/12/54) 12/4/54
Willison, M. J. L. 15/4/54
Rundstrom, J. A. 18/4/54
Atherton, J. M. D. 6/5/54
Craig, A. W. W. 18/5/54
Roden, T. J. 19/5/54
Smith, G. H. 23/5/54
Landless, E., *B.Sc.* 13/6/54
Kearns, E. 15/6/54
Underdown, J. W. 27/6/54
Duffus, I. A. 4/7/54
Bartlett, R. G. 8/7/54
Blake, R. A. (*A/Capt.* 1/10/55) 9/7/54

Digitized by Google

Lieutenants—contd.

Smith, A. W. 19/7/54
Clark, J. 1/8/54
Williams, D. V. 12/8/54
Drayson, M., *B.Sc.* (*Tech.*) (*Unatt'd List*) 14/9/54
Beecroft, G. C. 19/9/54
Staniford, F. 30/9/54
Beddow, G. 30/9/54
Galloway, F. 14/10/54
Carruthers, C. J. 18/10/54
Fisher, J. 24/10/54
Jackson, J. R. 2/12/54
Gibson, I. H. 2/12/54
Graupner, H. 9/12/54
Skelton, D. F. 9/12/54
Harper, W. D. 16/12/54
Towers, K. M. 16/12/54
Wheatcroft, D. H. (*A/Capt.* 1/6/55) 16/12/54
Collis, M. D. P. 16/12/54
Hegan, D. C. (*Seconded to O.T.C.*) 21/1/55
Richardson, A. J. 23/1/55
James, W. 28/2/55
Reid, C. Y. 3/3/55
Walker, J. M. 10/3/55
Colville, W. H. 23/3/55
Fellows, M. R. 27/3/55
Benson, C. J. 31/3/55
Bedford, R. J. 28/4/55
Oliver, R. 8/5/55
Trubshaw, G. E. 9/5/55
Bridgman, H. 23/5/55
Balshaw, G. K. 29/5/55
Mitchell, G. 9/6/55
Knowles, R. T. 19/6/55
Page, G. D. 30/6/55
Pope, P. J. 26/7/55
Hunt, C. 28/7/55
Foster, G. W. (*Unatt'd List*) 31/8/55
Buckely, G. L. 3/9/55
Begg, J. M. 14/10/55
Schreiber, G. 8/11/55
Webb, D. H. 10/11/55
Kennett, P. M. 10/11/55
Wright, A. 10/11/55

2nd Lieutenants.

Bingham, J. A. C. (*A/Lt.* 20/4/53) 4/8/51
Young, D. S. (*A/Lt.* 21/3/54) 23/8/51
Spence, N. G. (*A/Lt.* 13/12/53) 22/3/52
Miller, M. G. (*A/Lt.* 14/12/53) 9/8/52
Shorter, J. E. 6/9/52
West, A. W. (*A/Lt.* 13/6/54) 4/10/52
Davidson, M. L. (*A/Lt.* 16/12/54) 28/3/53
Brudenell, P. B. (*A/Lt.* 6/2/55) 27/6/53
Pedder, D. G. (*A/Lt.* 13/2/55) 27/6/53
Heaton, J. (*A/Lt.* 20/2/55) 11/7/53
Cox, H. T. 21/6/54
Cope, A. T. 26/9/54
Smiles, J. R. 22/1/55
Cooke, D. A. 5/2/55
Kearns, L. 24/3/55
Nicol, H. 24/3/55
Peters, K. W. 19/6/55
Baker, A. 27/8/55
Bradley, J. G., *A.M.I.Mech.E.* 18/9/55

Quarter-Masters.

Brueton, R. H. (*Unatt'd List*) 1/5/47
Capt. 18/1/50
Clarke, E. E. 18/7/50
maj. 7/8/52
Dixon, F. C. 13/2/51
capt. 28/4/51
Huntington, A. 22/2/51
capt. 15/5/51
Clark, W. R. (*Unatt'd List*) *lt.* 16/4/51
Gibbs, R. A. (*Unatt'd List*) *capt.* 25/2/54
Nicholl, G. H. *lt.* 16/5/55
Peace, B. W. *capt.* 4/7/55

Electrical Mechanical Assistant Engineers.

Williams, A. E. 18/10/47
capt. 12/5/51
Clements, T. T. 7/11/47
capt. 7/11/53
Trafford, J. 21/11 47
capt. 21/11/53
Smyth, B. D. 2/4/48
capt. 11/8/52
Espie, H. S. 13/12/48
capt. 13/12/54
Cassidy, A. *lt.* 26/9/49
Dalton, J. *lt.* 12/12/49
Wilcox, C. C. W. *lt.* 15/1/52
Handby, E. W. (*Unatt'd List*) *lt.* 24/1/52
Fisher, E. S. *lt.* 2/3/52
Jennings, A. J. A. *capt.* 7/4/52
Jeffs, P. W. S. *lt.* 4/5/52
Hunt, F. A. *lt.* 24/5/52
Taylor, F. W. *lt.* 8/6/52
Smith, R. G. *lt.* 22/8/52
Green, G. H. *lt.* 24/8/52
Wood, R. (*Unatt'd List*) *lt.* 17/9/52
Garrod, R. E. *lt.* 27/11/52
Mayhew, D. E. C. *lt.* 17/12/52
Jesson, S. H. (*Unatt'd List*) *lt.* 13/1/53
Nobbs, H. *lt.* 2/2/53
Rodger, D. W. V. *lt.* 19/2/53
Mason, S. H. *lt.* 12/4/53
Colsey, R. H. J. *lt.* 6/5/53
McKenzie, R. *lt.* 18/5/53
Trenaman, C. (*Unatt'd List*) *lt.* 23/8/53
Hollow, J. H. *lt.* 9/9/53
Nicolle, R. J. *lt.* 3/10/53
Stone, T. A. *lt.* 5/10/53
Shaw, T. L. *lt.* 8/1/54
Anderson, F. S. *lt.* 8/2/54
Fish, G. L. (*Unatt'd List*) *lt.* 11/2/54
McLeod, H. *lt.* 11/2/54
Boustead, L. W. *lt.* 11/2/54
Miller, J. C. *lt.* 16/2/54
Read, A. F. *lt.* 23/2/54
Cornes, H. *capt.* 21/4/54
Honan, D. O. *lt.* 16/7/54
Jennings, R. C. *lt.* 19/7/54
Gibson, H. E. *lt.* 31/8/54
Pace, T. *lt.* 8/10/54
Lemon, B. F. *lt.* 30/11/54
Allsop, L. *lt.* 3/1/55
Gilmore, J. J. *lt.* 30/1/55
Bennett, C. D. (*Unatt'd List* *capt.* 12/4/55

Assistant Inspector of Armourers.

Morgan, C. R. M. *lt.* 22/4/51

Digitized by Google

Corps of Royal Electrical and Mechanical Engineers—Territorial Army—*continued*

National Service Officers

Captain.

Martin, P. A. 7/1/55

Lieutenants.

Wadsworth, R. V. 13/1/52
Manley, P. A. J. 17/7/52
Murdoch, N. S. 29/8/52
Mitchell, P. R. 29/9/52
Morgan, D. H. 13/10/52
Dixon, K. 27/10/52
Nicholls, R. H. 27/10/52
Mastin, C. W. 17/11/52
Phillips, W. K. 16/1/53
O'Brien, M. 30/1/53
Graham, E. P. 6/2/53
Price, D. W. 13/2/53
Rigley, C. D. (*A/Capt.* 20/1/55) 13/3/53
Williams, D. M. 13/3/53
Hancock, G. P. 20/3/53
Rumbold, A. M. L. 13/4/53
Bulman, G. S. 20/4/53
Cherry, D. W. (*A/Capt.* 21/9/54) 20/4/53
Salisbury, D. J. B. 20/4/53
Engledew, J. E. 27/4/53
Bower, A. H. B. 1/5/53
Baskwell, J. A. 4/5/53
Whittle, J. 4/5/53
Colquhoun, J. B. 4/5/53
Winterton, W. P. 11/5/53
Blunt, G. D. 5/6/53
Miles, F. A. 1/7/53
Tallis, N. A. R. 3/7/53
Jones, T. V. 21/8/53
Worthington, R. M. 10/9/53
Skoyles, D. R. 14/9/53
Wilson, J. V. D. 14/9/53
Druce W. J. (*A/Capt.* 1/7/55) 14/9/53

Lieutenants—contd.

Willis, B. E. 14/9/53
Kingslake, D. 14/9/53
Walker, R. R. 26/10/53
Ray, B. 5/11/53
Bridger, R. S. 6/11/53
Pope, D. F. D. 6/11/53
Mason, E. K. L. 13/12/53
Kessel, T. M. 7/1/54
Partridge, G. C. 7/1/54
Barnes, M. F. 21/1/54
Corless, H. 21/1/54
Morris, D. W. 28/1/54
Spindler, D. A. H. 28/1/54
Rigby, A. F. 11/2/54
Bennett, W. 7/3/54
Sampson, V. G. 7/3/54
Birkby, G. V. 8/3/54
Jarah, T. A. 20/3/54
Flint, J. C. E., *B.Sc.* 1/4/54
Barnard, D. A. 5/4/54
Hobday, K. B. 15/4/54
Feather, P. W. 22/4/54
Rutherford, T. W., *B.Sc.* 6/5/54
Houlston, P. 6/5/54
Harding, J. 6/5/54
Bolitho, A. A. 23/5/54
Lawson, T. E. 10/6/54
Thomson, T. P., *B.Sc.*, x. 13/6/54
Mayers, P. 1/7/54
Walkden, F. W. 11/7/54
Hare, D. 11/7/54
Welch, T. D. 12/7/54
Roberts, M. 7/10/54
Huzzard, M. J. 7/10/54
Armstrong, A. W. 14/10/54
Brant, A. W. 31/10/54
Exley, R. 7/11/54
Bell, J. R. 7/11/54

Lieutenants—contd.

Douglas, R. N. 7/11/54
White, R. J. 16/11/54
Lyons, R. C. 25/11/54
Longlands, H. G. 25/11/54
Carlaw, I. A. 2/12/54
Lane, H. R. A. 2/12/54
Lennie, W. A. 2/12/54
Plowman, D. G., *B.Sc.* 2/12/54
Salisbury, A. E. 2/12/54
Walton, B. 2/12/54
Noble, R. A. 2/12/54
Codd, P. 2/12/54
Donaldson, S. P. 16/12/54
Goodridge, R. D. 16/12/54
Swan, J. S. 16/12/54
Foord, D. 26/12/54
Kingston, R. A. 2/1/55
Gale, J. A. 9/1/55
Lester, R. E. 9/1/55
Porter, J. M. 9/1/55
Smith, D. S. 9/1/55
Smith, F. G. 16/1/55
McDaniel, J. 23/1/55
Gray, R. O. 23/1/55
Grizzell, R. L. 23/1/55
Nott, P. T. M. 23/1/55
Selley, D. G. 30/1/55
Gibbon, H. T. 13/2/55
Borrett, P. C. 13/2/55
Morgan, D. J. 20/2/55
Edmonton, J. O. 20/2/55
Clark, R. D. A. 20/2/55
Brierley, J. B. 27/2/55
Lovelace, M. N. G. 27/2/55
Rowe, J. H. 27/2/55
Smith, P. 27/2/55
Tallis, W. 27/2/55

Digitized by Google

Corps of Royal Electrical and Mechanical Engineers—Territorial Army—National Service Officers—*continued*

Lieutenants—contd.

Popplewell, P. B.	27/2/55
Bond, D. J.	3/3/55
Christie, D. McE. E.	17/3/55
Cohen, P.	17/3/55
Prendergast, S.	17/3/55
Gregory, A. R.	17/3/55
Ayres, J. M.	27/3/55
Robinson, E. F.	27/3/55
Dean, W. F. (*Seconded to O.T.C.*)	31/3/55
Morgan, D.	7/4/55
Seabrook, H. G.	14/4/55
Walker-Morecroft, A.	21/4/55
Gibson, H.	28/4/55
Lewis, G. E.	28/4/55
Longman, F. G.	28/4/55
Marsh, R. V.	1/5/55
Hicks, E. R.	12/5/55
McGregor, R. H.	12/5/55
Priest, C. J.	12/5/55
Watt, J. D.	12/5/55
Kerr J. L. M.	12/5/55
Buckingham, H. C.	15/5/55
Craik, R. L.	19/5/55
Hutchison, J.	19/5/55
Coleman, G. J.	22/5/55
Scott, G. B.	29/5/55
Stephenson, J.	29/5/55
Winson, J. T.	5/6/55
Allison, W. A.	5/6/55
Brown, I. S.	9/6/55

Lieutenants—contd.

Smith, D. H. R.	9/6/55
Thomas, D. A.	14/6/55
Cawdron, B. L.	23/6/55
Harris, D. W.	23/6/55
McTear, M. F.	23/6/55
Andrews, D. E.	30/6/55
Wiseman, P.	7/7/55
Godfrey, A. I.	7/7/55
Barker, H. A.	17/7/55
Watts, J. B.	28/7/55
Hardy, G. M.	14/8/55
Ballantyne, A. W.	21/8/55
Carr, J. M. H.	28/8/55
Hastings, B. R.	1/9/55
Scantlebury, P. P. M.	1/9/55
Parkinson, D. R.	8/9/55
Dykes, C. J. F.	15/9/55
Dickinson, D. B.	18/9/55
Simmons, P. E.	22/9/55
Barr, R. G.	13/10/55
Thomasson, R. T.	13/10/55
Taylor, J.	16/10/55
Crowder, D. B.	16/10/55
Fulbrook, R. F.	27/10/55
Field, R. E.	30/10/55
Moul, C. K.	30/10/55
Collis, J.	30/10/55
Wale, K. H.	10/11/55
Lyne, S. F. L.	10/11/55

2nd Lieutenants

Leach, G. A. (*A/Lt.* 4/5/53)	18/8/51
Wickens, D. (*A/Lt.* 11/9/53)	16/2/52
Barrie, I. T.	6/4/52
Wells, G. A. (*A/Lt.* 21/1/54)	10/5/52
Stuart, J. B. (*A/Lt.* 14/1/54)	10/5/52
Webster, W. G. (*A/Lt.* 22/2/54)	12/7/52
Stott, M. D. (*A/Lt.* 1/4/54)	26/7/52
Miller, M. G. (*A/Lt.* 14/12/53)	9/8/52
Foden, F. D. (*A/Lt.* 1/8/54)	15/11/52
Adams, J. H. (*A/Lt.* 7/10/54)	24/1/53
Thwaites, M. E. (*A/Lt.* 2/12/54)	28/3/53
Oxley, J. L. (*A/Lt.* 16/12/54)	28/3/53
Petrie, D. G. (*A/Lt.* 16/12/54)	28/3/53
MacFarlane, M. J. (*A/Lt.* 2/1/55)	18/4/53
Gerrard, P. M. (*A/Lt.* 2/1/55)	18/4/53
Arrowsmith, J. M. (*A/Lt.* 2/1/55)	18/4/53
Ravensdale, N. A. (*A/Lt.* 13/2/55)	27/6/53
Harpham, B. J. (*A/Lt.* 17/3/55)	25/7/53
Griffiths, J. D. C. (*A/Lt.* 9/6/55)	10/10/53
Ball, G. D. (*A/Lt.* 8/5/55)	7/1 1/53
Cutforth, P. R. (*A/Lt.* 7/7/55)	7/11/53

Digitized by Google

Corps of Royal Electrical and Mechanical Engineers—Territorial Army—National Service Officers—*continued*

2nd Lieutenants—contd.

Murray, R. D. (*A/Lt.* 4/8/55) 19/12/53

Brook, C. L. (*A/Lt.* 18/9/55) 9/1/54

Tebbutt, P. N. (*A/Lt.* 2/10/55) 23/1/54

Dodd, A. R. F. (*A/Lt.* 29/5/55) 6/2/54

Stables, J. R. (*A/Lt.* 23/10/55) 6/2/54

Connelly, C. F. (*A/Lt.* 30/10/55) 6/2/54

Porritt, J. M. (*A/Lt.* 23/10/55) 6/2/54

Dunn, G. T. 27/2/54

Lacey, R. D. 27/2/54

Hughes, W. G. 27/2/54

Stewart, W. A. 13/3/54

Lewinton, C. 13/3/54

Filer, D. E. 13/3/54

Smith, P. A. 13/3/54

Pople, E. T. W. 13/3/54

Jenkins, P. G. 13/3/54

Edwards, C. 27/3/54

Sanvoisin, D. C. 27/3/54

Brown, T. A. 27/3/54

Bolton, J. P. 27/3/54

2nd Lieutenants—contd.

Cotton, A. R. 27/3/54

Thorne, P. W. 27/3/54

Hartley, E. 10/4/54

Hogg, G. S. 10/4/54

Harvey, A. T. 10/4/54

Griffiths, J. P. 10/4/54

Grimshaw, B. 10/4/54

Knight, A. N. 10/4/54

Williams, N. G. 1/5/54

Gibbs, A. S., *B.Sc.*, v. 1/5/54

Pincock, J. R. L. 1/5/54

Wigmore, P. A. 1/5/54

Downey, H. C. 1/5/54

Milner, N. A. 1/5/54

Plumbridge, W. H. G. 1/5/54

Axby, R. E. 15/5/54

Cabot, M. P. 15/5/54

Bevan, M. A. 15/5/54

2nd Lieutenants—contd.

Skevington, O. B. 15/5/54

Clegg, M. W. J. 15/5/54

Barraclough, J. 29/5/54

Dawson, T. M. 29/5/54

Evans, R. B. 29/5/54

Wright, B. 29/5/54

Yeomans, R. M. 29/5/54

Boocock, F. M. 29/5/54

Thompson, A. 29/5/54

Green, R. W. 24/7/54

Norris, D. A. 11/9/54

Wilson, C. B. 11/9/54

Lloyd, B. J. 25/9/54

Syme, J. G. 9/10/54

Wallis, P. R. 22/1/55

Cooper, C. 22/1/55

Units of the Army Cadet Force affiliated to Units of the Corps of Royal Electrical and Mechanical Engineers Territorial Army

Glasgow Cadet Coy., R.E.M.E.
22nd Armd. W/Shop Cadet Coy., R.E.M.E.
12 (Mx.) Ind. Cadet Coy., R.E.M.E.
34 (Mx.) Ind. Cadet Corps, R.E.M.E.
73 (Mx.) Ind. Cadet Coy., R.E.M.E.
No. 4 Comd. Wksps., R.E.M.E., "C" Coy.
Cornwall Technical College Ind. Cadet Coy. R.E.M.E.
6th Cheshire (Ind.) A.C.F. Coy., R.E.M.E.
14th Cheshire (Ind.) A.C.F. Coy. R.E.M.E.
50 Cadet A.A. Wksps., R.E.M.E.
127 Cadet Inf. W/Shops R.E.M.E.
351 Cadet W/Shops R.E.M.E.
1st (Berks) R.E.M.E. Cadet Pl.

Digitized by Google

CORPS OF ROYAL MILITARY POLICE

Within a laurel wreath, the Royal Cypher with Crown above. Beneath, a scroll inscribed "Royal Military Police".

Agents—Lloyds Bank, Limited, Cox's & King's Branch.

Depot and Training Establishment, C.R.M.P., Inkerman Barracks, Woking, Surrey.

Regimental Association—R.M.P. Association, Inkerman Barracks, Woking.

"Corps of Royal Military Police Central Benevolent Fund, Inkerman Barracks, Woking."

For Record Office ... ... *see* column 2906.

For Regimental Pay Office ... ... *see* column 2912.

Uniform—Blue. *Piping*—Scarlet.
Facing Colour—Scarlet.

Allied Corps.

The Ceylon Corps of Military Police.
Royal Australian Army Provost Corps.

Colonel Commandant.

Dempsey, Gen. *Sir* Miles C., *K.C.B.*, *K.B.E.*, *D.S.O.*, *M.C.*, *p.s.c.*, Col. R. Berks., Col. Comdt. S.A.S., ret. pay 13/3/47

Provost Marshal (under the Adjutant-General to the Forces).

Oulton, Brig. (*temp.* 3/1/52) R. H. L., *O.B.E.* (*late Inf.*), *p.s.c.* 21/1/55

Deputy Provost Marshal.

Wilkinson, Lt.-Col. (*temp.*) C. 13/5/55

Depot Commandant—Wakely, Lt.-Col. (*temp.* 30/4/55) D. V. W., *M.C.* 13/12/54

Lt.-Colonels.

Bickford, W. A., *D.S.O.* (*T/Col.* 22/1/54) 11/2/50

Rash, E. D. (*T/Col.* 28/4/54) 1/11/51

Read, C. F., *O.B.E.*, *p.s.c.* (*T/Col.* 13/5/55) 3/7/53

Allen, C. F. 23/5/55

Ritchie, A. J. P., *M.B.E.* 23/5/55

Symonds, A. W. B. 23/5/55

Majors.

Annett, W. N. P. (*T/Lt.-Col.* 20/9/54) 1/7/46

Astley-Rushton, J. F. (*T/Lt.-Col* 15/10/54) 1/7/46

Wakely, D. V. W., *M.C.* (*T/Lt.-Col.* 30/4/55) 30/8/47

Rawlings, A. C., *M.B.E.* 31/1/48

Huber N. E. (*T/Lt.-Col.* 25/4/55) 8/3/48

Farmer, E. A. 31/3/49

Ferrier, W. P. 27/8/49

Salt, D. F. 28/1/50

Richards, L. F. 12/4/51

Sexton, R. B. 21/4/51

Davis, P. N. 25/8/51

Davenport, R. 15/1/52

Nicholls, G. (*T/Lt.-Col.* 11/10/50) 13/5/52

Armitage, H. 24/7/52

Martin, R. W., *M.B.E.*, *T.D.* 3/9/52

Locksley, A. G. (*T/Lt.-Col.* 17/2/52) 29/11/52

Hackford, M. J. 26/1/53

Joslin, A. G., *M.B.E.* 13/1/53

Elliott, F. H., *O.B.E.* (*T/Lt.-Col.* 14/6/45) 12/2/53

Burcher, A. C. 17/4/53

Hodson, H. 2/7/53

Charlton, A. K. 11/7/53

Pillitz, G. D. 25/7/53

Davies, R. G., *M.C.* 28/7/53

Akerman, A. G. 1/11/53

Jeffreys, F. S., *M.C.* 1/5/54

Rendell, D. B., *M.B.E.*, *M.C.* 2/10/54

Captains.

Bonniface, B., *T.D.* (*T/Maj.* 30/6/55) 16/7/47

Payne, R. W. 8/6/49

Wylie, J. G. S. 15/10/49

Runacres, R. A. A. 27/12/50

Dix, G. L. P. 7/6/51

Mason, L. W. 28/6/51

Sherville, R. J., *M.M.* 31/5/52

Watson, J. H. 1/10/52

Lieutenants.

Young, M. G. A. 21/1/53

Holland, W. G. 14/3/54

2nd Lieutenant.

Biggs, M. R. 29/7/55

Quarter-Master.

Marriott, A., *M.B.E.* 3/6/50
maj. 7/9/53

Digitized by Google

Corps of Royal Military Police—*continued*

Regular Army Short Service Officers

Majors.

Corbett, J., *O.B.E.* (*T/Lt.-Col.* 13/3/46) 13/3/46

Williams, R. A. 30/9/53

Sawyer, H. R. 25/1/54

Ballard, F. 28/3/54

McGregor, D. B. 19/7/54

Baker, T., *M.B.E.* 27/7/54

Fantarrow, D. 4/1/55

Hore, M. I. 20/6/55

Captains.

Mackintosh, J. M. (*T/Maj.* 15/3/49) 22/11/45

Merrick, R. V. (*T/Maj.* 5/12/45) 5/12/45

Howarth, F. N. (*T/Maj.* 1/7/46) 1/7/46

Fayter, J. A. 1/12/48

Such, A. J. W. (*T/Maj.* 1/5/54) 5/2/49

Keen, W. T., *M.B.E.* 13/4/49

Dando, T. H. 20/4/49

Hare, A. D. 7/5/49

Byford, H. E. 29/9/49

Roper, C. W. C. 30/10/50

Starritt, R. W. 31/10/50

Robertson, L. J. 29/1/51

Butcher, W. A. (*T/Maj.* 1/9/47) 11/4/51

Smith, K. M. 29/4/51

Kerr, L. 16/8/51

Culhane, D. M. 3/8/52

Dillon-White, T. M. 17/8/52

Lloyd, W. G., *M.B.E.* (*T/Maj.* 3/10/53) 3/9/52

Roseberry, L. S. 7/12/52

Mortimer, E. L. 19/2/53

Grant, E. 22/5/53

Birks, J. 13/7/53

Yates, J. 23/11/53

Davidson, D. J. 27/11/53

Ellis, I. H. 3/1/54

Captains—contd.

Jones, R. H. W. 19/1/54

Smith, J. McG. 27/2/54

Holmes, S. 21/6/54

Gould, K. N. N. 17/7/54

Lockwood, W. S. 1/8/54

Armstrong, R. N., *M.M.* 6/8/54

McDonald, D. 23/9/54

Davey, C. C. (*att'd Glider P.*) 2/12/54

Lunn, A. G. 7/12/54

Mumford, R. 12/12/54

Wright, R. 16/2/55

Horner, G. R. 3/3/55

Harding, I. A. 9/3/55

Amer, S. G. 12/9/55

Hogg, J. E. 27/9/55

Lieutenants.

Tysoe, F. A. C. (*T/Capt.* 15/12/51) 16/4/51

Moore, M. J. 8/7/52

O'Dell, J. H. 19/9/52

Sharman, T., *M.B.E.* (*T/Capt.* 2/6/55) 29/9/52

Clymow, C. G. 6/10/52

MacKinnon, D. McD., *M.B.E.* (*T/Capt.* 12/5/53) 1/11/52

Hicks, R. F. 1/11/52

Young, J. B. 3/11/52

Thomas, B. (*T/Capt.* 12/11/54) 17/11/52

Smith, A. R. (*T/Maj.* 1/8/51) 30/1/53

Evans, S. G. 21/2/53

Whitfield, J. J. M. 21/4/53

Pike, A. H. 18/5/53

Blakesley, J. C. 13/6/53

Godden, W. S. 26/9/53

Tebbutt, D. O. 27/9/53

Wilkie, D. 19/12/53

Lieutenants—contd.

Brooks, W. E. A. 25/7/54

Haines, J. A. 5/8/54

Howell, A. J. (*T/Capt.* 1/4/55) 27/9/54

Butler, D. W. 20/11/54

Carrington, J. N. 8/1/55

Dunbavin, F. 5/2/55

Gallacher, J. M. 16/2/55

Dickinson, M. H. 17/2/55

Baldock, B. F. 17/2/55

Wood, K. 22/2/55

Macgregor-Truscott, W. W. B. 22/2/55

Stevens, P. J. 7/5/55

Goddard, C. A. H. 21/5/55

Jones, I. 2/7/55

Lloyd-Hughes, T. A. 3/11/55

2nd Lieutenants.

Moss-Norbury, J. P. G. 16/12/53

Hanglin, P. J. 10/4/54

Leeds, C. A. 26/6/54

Magrath, N. S. A. 28/8/54

Cox, B. T. D. 20/11/54

Hounsfield, J. R. 8/1/55

Stevens-Arvoy, R. L. 5/2/55

Kilford, A. 5/2/55

Watson, R. B. G. 5/2/55

Good, C. P. 19/2/55

Redfern, J. C. 19/2/55

Stannard, R. L. 19/2/55

James, G. J. 19/3/55

Hughes-Gunn, P. D. 21/5/55

Evans, C. 2/7/55

Rees, G. B. 30/7/55

Digitized by Google

Corps of Royal Military Police—Regular Army Short Service Officers—*continued*

Extended Service Officers.

Majors.

Carruthers, W. M. J., *O.B.E.* (*T/Lt.-Col.* 16/7/53) 6/6/44

Thrift, K. G., *O.B.E.* (*T/Lt.-Col.* 4/2/47) 15/3/45

Lowe, G. C. D. S., *T.D.* (*T/Lt.-Col.* 22/11/54) 2/1/46

Wilkinson, C. (*T/Lt.-Col.* 18/7/52) 3/9/52

Ashworth, C. R., *T.D.* 3/9/52

Whistler, R. J. 1/10/52

Ayres, W. K. 15/10/52

Lewis, G. W. 5/5/53

Littleboy, A. W., *M.B.E.* 8/5/53

Searle, R. 28/6/53

Birrell, D. 27/7/53

Cromble, E. V. 27/8/53

Lawton, E. G. 23/11/53

Wilson, K. A. A. 20/11/53

Dobbyn, F. J. 7/12/53

North, K. J. 21/12/53

Kerfoot, J. G. 9/5/54

Brooke, C. W. 5/7/54

Clark, E. A. 1/8/54

Hill, F. R. A. 13/9/54

Walker, C. R. A. W. 3/1/55

Cole, A. 18/4/55

Meyrick, R. D. 27/5/55

Galliford, B. A. 1/8/55

Gyton, S. R. 1/8/55

Jones, G. W. 26/9/55

Hicks, A. G., *M.B.E.* 11/11/55

Captains.

Lambert, H. (*T/Maj.* 30/11/53) 3/7/44

Hughes, R. R., *M.B.E.* 1/8/45

Lovell-Knight, A. V. 10/9/45

Dawson, F. (*T/Maj.* 15/1/48) 12/3/46

Richardson, P. J. B. (*T/Maj.* 7/8/52) 11/5/46

Beadle, A. W. (*T/Maj.* 20/9/46) 20/9/46

Mitchell, E. W. T. 1/11/47

Weatherill, R. (*T/Maj.* 12/11/54) 17/12/47

McDermott, C. B. T. (*T/Maj.* 6/1/55) 30/12/47

Symington, J. M. (*T/Maj.* 30/11/51) 29/4/48

Paul, A. (*T/Maj.* 1/8/55) 28/11/48

Stokes, F. (*T/Maj.* 9/12/46) 17/1/49

Wadsworth, G. C. (*T/Maj.* 15/11/49) 5/3/49

Verlin, P. J., *M.B.E.* 18/6/49

Hunt, L. 18/9/49

Dawson, C. J., *M.B.E.* (*T/Maj.* 30/7/47) 28/9/49

Babbage, C. A. E. 24/10/49

McCarthy, M. J. (*T/Maj.* 18/12/47) 29/10/49

O'Connor, J. 16/11/49

Warman, R. S. (*T/Maj.* 15/1/51) 25/2/50

Lester, T. 27/2/50

Walmsley, D. V. 4/3/50

Biddlecombe, J. 30/3/50

Bennett, C., *M.B.E.* 30/4/50

Mott, D. H., *M.M.* 15/8/50

Ballantyne, J. 19/8/50

Meakin, R. 3/10/50

Harrison, S. E. 24/10/50

Floweth, E. 17/11/50

McKerrell, N. L. 16/1/51

Captains—contd.

Douglas, T. H. (*T/Maj.* 6/5/54) 26/2/51

Cooper, D. 21/5/51

Buttle, G. W. 1/6/51

Caley, R. D. L. 3/6/51

Beach, E. G. 16/6/51

Graham, A. R. 7/7/51

Carrier, S. W. 9/7/51

Griss, D. E. 14/7/51

Miles, G. H. A. 13/8/51

Evans, A. W., *M.M.* (*T/Maj.* 1/8/50) 14/8/51

Jackson, W. J. H. A. 21/10/51

Metcalfe, R. H. 5/11/51

Osman, F. E. 7/1/52

Butler, H. C. 8/1/52

Cliff, A. R. 9/6/52

Cator, D. J. F. 21/8/52

Williams, E. L. 3/10/52

Newman, D. E. St. J. 10/10/52

Kench, F. W. 26/10/52

Taylor, M. W. 13/2/53

Baxter, H. L. 22/3/53

Hutchinson, H. F., *D.C.M.* 12/5/53

Lindsay, J. F. 17/5/53

Hart, I. McL. A. 1/10/53

Lee, T. J. 18/3/54

Tune, B. E. 10/9/54

Cameron-Webb, I. G. 3/1/55

McKay, F. 20/2/55

Lieutenant.

Aspinall J. 6/10/49

Digitized by Google

Corps of Royal Military Police—*continued*

Regular Army National Service Officers

2nd Lieutenants.

Hanglin, P. J. 10/4/54

Harrison-Chinn, B. D. 29/5/54

Walton, B. E. 25/9/54

Bowden, R. G. 9/10/54

Davies, J. W. 6/11/54

Lowder, R. N. V. 20/11/54

Lambrinudi, A. 4/12/54

Powell, J. J. 4/12/54

Wood, C. G. 22/1/55

Reed, D. A. 5/2/55

Selby, M. J. 19/3/55

Reid, N. S. C. 23/4/55

Vickers, D. M. 23/4/55

Pickett, G. D. 7/5/55

Brennan, A. B. L. 21/5/55

Welch, P. A. 4/6/55

Edwards, P. G. 18/6/55

Davies, D. L. 16/7/55

Hemmingway, W. A. F. 30/7/55

Nicholls, M. L. 30/7/55

Shorrock, W. E. 30/7/55

Dunn, C. 20/8/55

Edwards, D. 20/8/55

Army Emergency Reserve

Majors.

Cook, L. C., *E.R.D.* 1/5/51

Bushell, F. D., *T.D.* 14/5/51

Greaves, J. 1/10/51

Greener, W. E. 9/1/53

Drewe, B. S., *T.D.* 15/1/53

Thruston, D. J., *T.D.* 21/5/54

Davies, D. A. J., *T.D.* 22/5/54

Captains.

Wilby, J. G., *T.D.* (*A/Maj.* 6/9/52) 18/1/46

Mercer, J. K., *T.D.* (*A/Maj.* 21/11/51) 15/5/46

Graham, E. W., *M.B.E.* 7/5/47

Pearmain, S. T. 21/6/48

Bride, G. F. 24/6/48

Redsull, D. E. 24/9/48

Atkin, W. G. 13/1/49

Shillinglaw, S. D. 28/8/49

Wilkins, R. J. E., *T.D.* 16/10/49

Bunn, J. M. C. (*A/Maj.* 8/6/53) 18/10/49

Watson, K. F. 25/11/49

Green, H. T. 9/12/49

Robertson, E. (*A/Maj.* 1/4/53) 12/2/51

Ward, H., *E.R.D.* 12/5/51

Barry, M. A., *E.R.D.* (*A/Maj.* 1/3/54) 20/10/51

Cooper, H. A., *M.M.* (*A/Maj.* 2/2/54) 1/2/52

Betty, A. J. 24/4/52

Noon, T. P. 5/5/52

Raisbeck, A. 12/7/52

Rogers, F. S. (*A/Maj.* 1/12/54) 17/11/52

Atkins, C. R. 14/1/53

Harland, D. S. F. 29/1/53

Fall, R. 1/12/53

Osborne, W. J. 22/1/54

Dixon, D. W. 21/1/54

Kay, H. 22/1/54

Annis, A. D. 23/1/54

King, G. T. 1/2/54

Fothergill, D. A. 3/2/54

Rickard, R. G. 1/3/54

Webb M. R. 27/3/54

Bland, W. E. W., *E.R.D.* 1/12/54

Kelly, A. G. 1/12/54

Glover, E. B. 1/12/54

Army Emergency Reserve—*contd*

Lieutenants.

Burton, L. (*A/Maj.* 1/10/52) 26/10/[illegible]

Coupe, F. M. G. (*A/Maj.* 17/11/[illegible]) 5/3/[illegible]

Barlow, W. B. 5/1/[illegible]

Potts, D. W. (*A/Maj.* 1/3/54) 16/3/[illegible]

Massie, A. A. (*A/Capt.* 26/6/54) 30/7/[illegible]

Davies, D. E. C. 4/10/[illegible]

McLellan, D. O'N. 1/1/[illegible]

Pearce, N. H. 12/8/[illegible]

Woodford, R. J. B. (*A/Capt.* 1/12/54) 12/8/[illegible]

Johnston, R. T. G. 26/4/[illegible]

Samson, J. L. R. 25/6/[illegible]

Collett, G. 29/9/[illegible]

Davies, C. 1/11/[illegible]

Bunby, D. J. 21/1/[illegible]

Beesley, J. V. 27/8/[illegible]

Latimer, J. K. 1/9/[illegible]

Roberts, A. F. 8/12/[illegible]

Young, G. F. 1/3/[illegible]

Pickard, F. H. 1/3/[illegible]

Mitchell, P. R. 27/7/[illegible]

Mepham, A. G. 24/8/[illegible]

Fox, J. D. 7/10/[illegible]

Lewis, G. G. 8/5/[illegible]

Buchanan, J. J. M. 15/9/[illegible]

2nd Lieutenants.

May, J. (*A/Lt* 21/2/54) 26/7/52

Digitized by Google

Army Emergency Reserve National Service Officers

Lieutenants.

Ware, F. J. 15/12/52
McLachlan, C. (*A/Capt.* 1/12/54) 23/1/53
Tappin, A. R. 13/2/53
Birks, C. P. 13/2/53
Roskams, R. C. 20/2/53
Fyfe, I. A. 6/4/53
Edmonds, J. 6/4/53
Smith, J. H. 6/4/53
Melhuish, I. F. 29/4/53
Gibson, J. G. B. 29/5/53
Stokes, A. K. 6/7/53
Main, T. R. N. 6/7/53
Forbes, C. H. 28/9/53
Winch, R. D. 26/8/54
Beckett, W. C. 2/7/54
Morgan, D. I. 16/1/55
Bill, L. G. 6/10/55

2nd Lieutenants.

Overington, P. R. (*A/Lt.* 5/10/53) 19/1/52
Gough, J. F. J. (*A/Lt.* 21/2/54) 12/7/52
Jarman, P. (*A/Lt.* 26/11/53) 9/8/52
Burt, A. J. (*A/Lt.* 1/8/54) 15/11/52
Jolly, V. B. (*A/Lt.* 14/6/54) 20/12/52
Norman, M. S. J. (*A/Lt.* 3/5/54) 28/2/53
Swanton, B. (*A/Lt.* 9/12/54) 16/5/53
McNab, G. (*A/Lt.* 6/2/55) 13/6/53
Spanier, P. G. (*A/Lt.* 13/2/55) 27/6/53
Brown, G. A. (*A/Lt.* 20/3/55) 1/8/53
Gleave, G. R. (*A/Lt.* 20/3/55) 19/9/53
Wilby, T. J. C. (*A/Lt.* 7/4/55) 24/10/53
Stewart, D. I. (*A/Lt.* 24/7/55) 1/5/54

Territorial Army

Majors.

Ireland, R. G., *T.D.* 9/6/45
Thornton, H. G. E. C., *T.D.* 1/5/47
Mills, R. K., *T.D.* 1/5/47
Duffield, T. C. 1/5/47
Coates, B. B., *T.D.* 1/5/47
Bancroft, J., *T.D.* 2/4/48
Cairns, R. W., *M.B.E.*, *T.D.* 10/12/49
Black, W., *T.D.* 1/5/50
Belben, M. W. 7/6/50
Robertson R. G., *T.D.* 30/4/51
James, J. D., *T.D.* 1/7/52
Crocker, R. A. 10/8/52
Gentleman, M. N., *T.D.* 1/12/53
Howlett, A. A., *E.R.D.* 23/5/54
Carpenter, K. C., *T.D.* 27/5/54
Mattey, J. W. 19/11/54
Helliwell, L. M. 1/12/54

Captains.

Price, J. W. 1/5/47
Hughes, D. W. O. 1/5/47
Dunn, A. S., *M.B.E.* 14/10/48
Farrelly, V. 12/1/50
Spencer, A. (*A/Maj.* 21/2/51) 21/2/51
Knott, R. T. (*A/Maj.* 1/12/52) 1/12/52
Rushmere, H. W. 8/8/53
Lawrence, D. W. O. (*A/Maj.* 1/11/53) 1/11/53
Henderson, J. G. (*A/Maj.* 30/12/54) 18/1/54
Ennis, G., *T.D.* 31/7/54
Mason, C. 1/11/54
Maitland-Warne, G. F. 1/11/54
Parker, I. J. F. 7/12/54
Brown, W. R. 1/8/55

Territorial Army—*contd.*

Lieutenants.

Tardif, L. V. E., *T.D.* 13/12/42
Reed, J. W. B. 22/6/46
Hatcher, G. F. 21/11/47
Moore, A. T. 23/3/48
Broster, D. M. 25/6/48
Dickson, J. W. 19/12/49
Edmondson, J. F. 4/9/50
Muir, A. R. 24/6/51
Wood, W. J. N. 10/3/52
Curry, A. B. 25/4/52
Soppitt, B. 7/7/52
Horrocks, W. J. 13/4/53
Spencer, R. 5/6/53
Doughty, C. J. 17/10/53
Finley-Day, G. B. 7/7/54
Bullough, P. W. 1/11/54
Braidwood, E. G. 24/5/55

2nd Lieutenants.

Ellis, K. M. 26/9/49
Wardle, B. H. (*A/Lt.* 28/3/54) 9/8/52
Kelly, H. C. (*A/Lt.* 1/9/55) 27/3/54
Laurie, A. R. M. 9/2/55

Territorial Army National Service Officers

Lieutenants.

Evers, J. R. A. S. 12/6/53
Bush, R. H. 7/11/54

2nd Lieutenants.

Tonkin, R. G. (*A/Lt.* 1/1/54) 24/5/52
Walker, B. C. (*A/Lt.* 24/12/53) 28/6/52
Sims, D. G. 29/5/54
Keast, W. M. 26/6/54

Digitized by Google

ROYAL ARMY PAY CORPS

The Royal Crest.
"*Fide et Fiducia.*"

Agents—Lloyd's Bank, Limited, Cox's and King's Branch.

Regimental Depot—R.A.P.C., Mytchett Hutments, Ash Vale, nr. Aldershot, Hants.

Regimental Journal—The Royal Army Pay Corps Journal, Command Pay Office (Eastern Command Hounslow, Middlesex.

Regimental Association—Command Pay Office (Eastern Command), Hounslow, Middlx.

For Record Office ... ... *see* column 2906.
For Regimental Pay Office ... ... *see* column 2911.

Uniform—Blue. *Piping*—Primrose Yellow.
Facing Colour—Primrose Yellow.

Allied Corps

The Royal Canadian Army Pay Corps
South African Administrative Pay and Clerical Corps
Pay Section, Royal Hong Kong Defence Force

Colonel-in-Chief ... ... *H.R.H. Princess* Arthur of Connaught, *R.R.C.* ... 10/6/39
Officer Commanding Regimental Depot ... Williams, Maj. A. M., *p.s.c.*, R.A.P.C.

Colonel Commandant.

Bednall, Maj.-Gen. *Sir* Peter, *K.B.E.*, *C.B.*, *M.C.*, ret. pay 30/9/55

Paymaster-in-Chief at the War Office and Inspector of Pay Services

Rooney, O. P. J., *C.B.E.*, Maj.-Gen. 23/9/55

Chief Paymasters

Brigadiers.

Vint, C. D., *C.B.E.* 25/9/51
Smith, E. T. C., *C.B.*, *C.B.E.* 3/11/51
Milling, H. G. B., *O.B.E.* 18/10/55

Colonels.

Blackwell, C. C., *C.B.E.* (*T/Brig.* 2/4/54) 1/2/51
Malpass, H. H., *O.B.E.* (*T/Brig.* 23/12/53) 1/2/51
Rees, V. W., *O.B.E.* (*T/Brig.* 29/4/55) 1/2/51
Burne, J. R. 1/2/51
Park, H. P. 4/9/51
Brayden, G. B. A. 4/9/51
Ingpen, R. L. L. 16/9/52
Marden, H. W. T., *M.B.E.* 19/12/52
Ellicott, R. S. 19/12/52
Cottier, H. H. (*T/Brig.* 23/9/55) 19/12/52
Dunnill, A. L., *O.B.E.* 7/9/54
Buck, R. D. 18/7/55
Haggard, G. 18/7/55
Shaw-Hamilton, R. W., y. 18/7/55
Braddell, J. M. A. 18/7/55
Campbell, H. M., [*l*] 18/7/55
Thompson, R. C., *O.B.E.* 18/7/55

Staff Paymasters, 1st Class.

§Barlow, A. E. (*T/Col.*, *Chief Paym.* 20/9/51)
lt.-col. 30/12/47
Tuke, A. J. S. *lt.-col.* 12/5/49
§Thomas, F. W. C. *lt.-col.* 31/5/49
Sweeny, T. H., *O.B.E.* (*T/Col.*, *Chief Paym.* 1/7/53)
lt.-col. 14/1/50
Coate, R. D. *lt.-col.* 1/2/51
Thomas, J. C. L., *O.B.E.* *lt.-col.* 1/2/51
Noel-Clarke, R. E. (*T/Col.* 1/10/54) *lt.-col.* 1/2/51
Bloxam, P. F. C., *O.B.E.* *lt.-col.* 1/2/51
Lambert, H. P. *lt.-col.* 4/9/51
Whitty, J. P. N. *lt.-col.* 4/9/51
Gough, H. *lt.-col.* 4/9/51
Hamilton, A. R. *lt.-col.* 4/9/51
Brewer, E. C. *lt.-col.* 16/9/52
Cubitt, D. Y. *lt.-col.* 16/9/52
Day, C. J. *lt.-col.* 16/9/52
Hogge, I. S., *O.B.E* *lt.-col.* 16/9/52
Beauchamp, H. R., *O.B.E.* *lt.-col.* 16/9/52
Burdett, A. G. *lt.-col.* 8/9/53
Kite, R. C. D. *lt.-col.* 8/9/53
Purcell, F. H. V., *M.B.E.* *lt.-col.* 8/9/53
Groves-Raines, J. A. R. *lt.-col.* 18/7/55
Trappes-Lomax, N. H. I. *lt.-col.* 18/7/55
Cowley, J. C., *j.s.s.c.*, *p.s.c.* *lt.-col.* 18/7/55
Grant, D. E., *p.f.c.* *lt.-col.* 18/7/55
Cooper, H., *M.B.E.*, *p,s,c,* *lt.-col.* 18/7/55
Taylor, E. T. *lt.-col.* 18/7/55
Burden, A. E. *lt.-col.* 18/7/55
Hinchcliffe, L. G., *M.B.E.*, *p.s.c.* *lt.-col.* 18/7/55
Westcott, W. B., *M.B.E.* *lt.-col.* 18/7/55
Forster, E. B., *M.B.E.*, *p.f.c.* *lt.-col.* 18/7/55

Digitized by Google

Royal Army Pay Corps—*continued*

Paymasters.

Sanguinetti, H. R. S. 1/7/37
maj. 31/1/41

Rogers, S. C. (*T/Lt.-Col., Staff Paym., 1st Class* 15/6/45) 1/1/38
maj. 31/1/46

Savage, G. O. 27/8/41
maj. 27/8/49

MacKenzie, K. L. M. [*l*] (*Staff Paym., 2nd Class* 24/4/50) 29/1/43
maj. 27/1/51

Stephens, F. T. B. (*Staff Paym., 2nd Class* 1/7/46) 14/12/45
maj. 10/5/53

Cook, L. (*T/Lt.-Col.* 12/4/55) 14/12/45
maj. 1/7/46

Caterham, N. (*Staff Paym., 2nd Class* 28/7/45) (*T/Lt.-Col.* 29/7/53) 14/12/45
maj. 1/7/46

Deeley, E. (*Staff Paym., 2nd Class* 20/5/49) (*T/Lt.-Col.* 20/1/54) 14/12/45
maj. 1/7/46

Potter, W. A., *M.B.E.* (*Staff Paym., 2nd Class* 8/4/43) (*T/Lt.-Col.* 17/5/54) 14/12/45
maj. 1/7/46

Grave, E. G., *A.A.C.C.A., p.f.c.* (*T/Lt.-Col., Staff Paym., 1st Class* 16/7/54 14/12/45
maj. 1/7/46

Lambert, H. C. (*T/Lt.-Col., Staff Paym., 1st Class* 15/6/54) 14/12/45
maj. 16/7/47

Robson, H. P. M. (*Staff Paym., 2nd Class* 5/1/48) 14/12/45
maj. 14/7/53

Endacott, C. (*T/Lt.-Col., Staff Paym., 1st Class* 13/7/53) 14/12/45
maj. 1/7/46

Smith, J. A. A., *p.f.c.* (*Staff Paym., 2nd Class* 12/9/54) (*T/Lt.-Col.* 6/4/55) 14/12/45
maj. 26/3/51

Lee, N. F. 14/12/45
maj. 25/9/48

Stevens. Phillip A. (*Staff Paym., 2nd Class* 7/3/49) (P/199230) 14/12/45
maj. 10/5/50

Penson, C. I. 14/12/45
maj. 17/10/48

Murrell, J. M. *p.f.c.* (*Staff Paym., 2nd Class* 14/3/49) 14/12/45
maj. 28/10/48

Gould, J. C., *p.f.c.* (*Staff Paym., 2nd Class* 27/6/49) 14/12/45
maj. 27/4/51

Harrison, E. C., *A.S.A.A., p.f.c.* (*T/Lt.-Col., Staff Paym., 1st Class* 18/3/55) 14/12/45
maj. 9/9/51

Brading, E. W. (*Staff Paym., 2nd Class* 21/3/49 14/12/45
maj. 14/5/54

Paymasters—contd.

Cuthbert, M. H., *M.B.E., p.f.c.* 14/12/45
maj. 15/2/48

Miller, P. M., *M.B.E.* (*T/Lt.-Col., Staff Paym., 1st Class* 26/10/52) 14/12/45
maj. 1/7/46

Stevens, Peter A. (*Staff Paym., 2nd Class* 11/1/49) (P/216630) 14/12/45
maj. 25/3/54

Chaundy, K. W. 14/12/45
maj. 6/3/53

Moore, D. W., *p.f.c.* (*Staff Paym., 2nd Class* 24/6/48) 14/12/45
maj. 16/5/54

Keyworth, E. A. C., *p.f.c.* (*Staff Paym., 2nd Class* 18/7/49) 14/12/45
maj. 23/12/52

Hiscott, B. H. P. (*Staff Paym., 2nd Class* 2/8/46) 14/12/45
maj. 11/11/52

Rees, J. S. (*Staff Paym., 2nd Class* 23/5/46) (*T/Lt.-Col.* 15/4/54) 14/12/45
maj. 1/7/46

Leibe, S. F. E. (*Staff Paym., 2nd Class* 25/10/45) 14/12/45
maj. 24/1/53

Hay, I. A., *M.B.E., p.f.c.* (*Staff Paym., 2nd Class* 1/8/48) 14/12/45
maj. 18/9/52

Hazlewood, W. (*Staff Paym., 2nd Class* 11/7/49) 14/12/45
maj. 2/6/53

Gee, L. J. (*Staff Paym., 2nd Class* 1/6/49) 14/12/45
maj. 29/10/49

Pinkham, E. N. 14/12/45
maj. 6/9/45

Share, C. H. (*Staff Paym., 2nd Class* 13/2/50) 14/12/45
maj. 8/3/54

Lace, R. J. W. (*Staff Paym., 2nd Class* 18/7/49) 14/12/45
maj. 21/2/49

Phillips, A. V. 14/12/45
maj. 12/7/47

Giltrap, H. R. (*Staff Paym., 2nd Class* 26/9/47) 14/12/45
maj. 30/3/52

Elliot, A. R. (*Staff Paym., 2nd Class* 5/2/51) 14/12/45
maj. 31/5/53

Preston, J. J., *p.f.c.* (*Staff Paym., 2nd Class* 16/6/50 14/12/45
maj. 27/10/51

Perrett, R. M., *A.C.A., p.f.c.* (*Staff Paym., 2nd Class* 12/2/51) 14/12/45
maj. 6/10/51

Doodson, R. J. (*Staff Paym., 2nd Class* 15/12/51) 14/12/45
maj. 17/7/54

Digitized by Google

Paymasters—contd.

Davis, M. J. (*Staff Paym.*, *2nd Class* 1/7/49) 14/12/45
maj. 31/8/50

Vass, M. P. (*Staff Paym.*, *2nd Class* 6/11/50) 14/12/45
maj. 11/6/52

Maxwell, G. 14/12/45
maj. 6/7/51

Goddard, C. E. (*Staff Paym.*, *2nd Class* 20/6/51) 14/12/45
maj. 4/5/52

Griffith, C. O. (*Staff Paym.*, *2nd Class* 1/7/51) 14/12/45
maj. 18/6/55

Roberts, A. 14/12/45
maj. 12/7/52

Cuthbert, H. (*Staff Paym.*, *2nd Class* 1/7/47) 14/12/45
maj. 19/11/50

Matthews, R. H. (*Staff Paym.*, *2nd Class* 7/5/51) 14/12/45
maj. 18/9/51

Sterling, D. H. (*Staff Paym.*, *2nd Class* 27/5/52) 14/12/45
maj. 27/3/55

Tudor, W. D., *p.f.c.* (*Staff Paym.*, *2nd Class* 3/9/49) (*local Lt.-Col.* 30/4/53) 14/12/45
maj. 8/11/50

Harris, J. K. (*T/Maj.*, *Staff Paym.*, *2nd Class* 19/1/53) 14/12/45
capt. 19/9/49

Kilb, G. J., *p.f.c.* (*Staff Paym.*, *2nd Class* 27/2/52) 14/12/45
maj. 13/3/53

Arnold, S. A. S. 14/12/45
maj. 14/8/55

Stones, W., *p.f.c.* 14/12/45
maj. 22/5/54

Urquhart, D., *T.D.* 14/12/45
maj. 1/7/46

Wem, I. F. J. C. L. 14/12/45
maj. 23/4/52

Evans, D. H. 14/12/45
capt. 22/3/50

Burgess, M. C. 14/12/45
maj. 18/11/54

Cole, T. A. 14/12/45
maj. 11/11/52

Borthwick-Clarke, A., *p.f.c.* 22/12/45
maj. 22/2/52

Sleeman, G. H. T. 21/5/46
maj. 13/5/54

Proctor, J. D. 25/5/46
maj. 11/11/51

Carey, W. R. S. 4/6/46
maj. 30/6/53

Dudley, G. O. L., *p.f.c* 18/6/46
maj. 30/6/53

Cockburn, P. B. 26/6/46
maj. 22/10/52

Grimble, E. 18/9/46
maj. 5/8/52

Paymasters—contd.

King, E. A. (*T/Lt.-Col.* 17/5/54) *maj.* 22/10/4[illegible]

Lee, L. D., *T.D.* (*T/Lt.-Col.* 9/6/55) *maj.* 8/4/4[illegible]

Saunders, C. W., *p.f.c.* 23/4/4[illegible]
maj. 1/7/5[illegible]

Burrough, D. M. C. 23/5/4[illegible]
maj. 10/8/51

Holmes, C. 23/7/4[illegible]
maj. 25/1/51

Wilton, W. B., *M.C* 2/8/4[illegible]
maj. 20/6/5[illegible]

Bayliss, W. J. 3/8/4[illegible]
capt. 27/4/4[illegible]

Black, J. K. 8/12/4[illegible]
maj. 25/8/4[illegible]

Hume, F. H. 13/2/4[illegible]
maj. 4/9/5[illegible]

Millington, D. H. 5/3/4[illegible]
maj. 29/6/54

Kelso, J., *M.B.E.* (*T/Lt.-Col.* 20/9/53) *maj.* 8/3/4[illegible]

Skeates, R. (*T/Lt.-Col.*, *Staff Paym.*, *1st Class* 27/8/53) 31/5/4[illegible]
maj. 6/9/4[illegible]

Shilcock, H. E. 18/6/4[illegible]
maj. 14/10/50

Bartlett, J. L. 18/6/4[illegible]
capt. 17/8/5[illegible]

Nichols, J. F. 6/7/4[illegible]
maj. 19/5/50

Furmedge, J. C. (*Staff Paym.*, *2nd Class* 8/1/48) 6/7/4[illegible]
maj. 23/2/52

Morris, R. J. 7/7/4[illegible]
maj. 24/10/51

Page, D. B. 8/7/48
maj. 13/3/51

Slater, L. D., *p.f.c.* 19/7/4[illegible]
maj. 4/7/50

Cozens, F. A. 28/8/4[illegible]
maj. 19/10/50

Macey, L. F. 1/9/4[illegible]
capt. 7/10/4[illegible]

Petty, R. E. 11/11/48
capt. 7/1/49

Smith, E. S. J. *capt.* 17/12/48

West, F. 17/12/48
maj. 20/12/51

Perlam, D. L. 10/1/49
maj. 30/10/52

Woollcombe, E. E. 2/5/49
maj. 26/1/52

Gossage, A. W. 2/5/49
maj. 12/9/51

Johnston, T. N., *M.B.E.* 2/5/49
maj. 26/10/50

Dickinson, R. R. B., *p.s.c.* *maj.* 7/6/49

Smith, H. C., *M.C.* 7/6/49
maj. 25/1/54

Clarkson, R. D. C. 21/6/49
capt. 6/8/53

Gray, J. R. M., *M.B.E.*, *p.s.c.* 7/7/49
maj. 20/8/50

Fulluck, G. T. 2/8/49
capt. 27/5/51

Jones, J. O. *maj.* 7/11/49

Goldsmith, E. J. 9/11/49
maj. 3/6/53

Digitized by Google

Royal Army Pay Corps—*continued*

Paymasters—contd.

Pearce, T. H. 16/12/49
maj. 18/3/54

Mason, G. H., *p.s.c.* (*T/Lt.-Col.* 1/11/54)
maj. 16/1/50

Townsend, S. C., *p.s.c.* *maj.* 20/1/50

Stuart, V. 23/1/50
maj. 19/10/52

Walsh, W. G. *maj.* 3/3/50

Chapman, J. A. 3/3/50
maj. 2/9/52

Hull, F. R. 9/3/50
maj. 21/7/53

Girvan, D. A. *capt.* 14/3/50

Goodman, K. N. (*T/Capt.* 6/6/53) *lt.* 23/3/50

Davies, L. D. 4/4/50
maj. 18/8/55

Stump, P. D., *p.f.c.* 18/4/50
maj. 4/6/54

White, C. F. G., *M.C.* 18/4/50
maj. 22/7/52

Davis, T. A. *maj.* 20/4/50

Busby, W. R., *M.B.E.*, *M.C.* *maj.* 20/4/50

Causley, S. J., *D.S.O.*, *p.f.c.* *maj.* 1/6/50

Valinder, J., *p.f.c.* 1/6/50
maj. 16/12/51

Clarke, B. T. S. *maj.* 8/8/50

Holland, M. A. *maj.* 8/8/50

Hood, D. O. 8/8/50
maj. 4/9/53

Telfer, A. S. H. 8/8/50
maj. 10/3/55

Barnett, C. R. S. 2/10/50
capt. 19/12/50

Nuttall, C. G. *maj.* 2/10/50

Stubbs, V. G. 2/10/50
maj. 17/8/52

Morgan, D. R., *M.B.E.*, *p.s.c.* (*Staff Paym., 2nd Class* 21/1/52) 2/10/50
maj. 10/3/52

Fox, M. A. 2/10/50
maj. 27/12/53

Pilkington, J. *maj.* 2/11/50

Whitley, A. E. 2/11/50
maj. 25/8/52

Thompson, J. H. 9/11/50
capt. 12/4/51

Stephen, F. A., *p.s.c.* (*Staff Paym., 2nd Class* 16/4/52)
maj. 15/1/51

Redman, E. G., *B.E.M.* 18/1/51
maj. 30/6/51

Prothero, E. O., *p.s.c.* 22/1/51
maj. 6/12/53

Gadsden, E. J. *maj.* 14/3/51

Dirks, R. G. 14/3/51
maj. 22/10/52

Hamilton, F. W. 14/3/51
maj. 11/1/53

Dale, A. R. 14/3/51
maj. 30/10/54

Crooks, H. C., *p.f.c.* 15/3/51
maj. 5/8/53

Paymasters—contd.

Dibben, A. F. 22/3/51
maj. 17/8/53

Dilliway, J. A. 29/3/51
capt. 4/3/54

Giffin, J. C. 21/5/51
maj. 2/6/53

Kemeys-Jenkin, E. M., *M.C.* *maj.* 21/5/51

Morrison, R. *capt.* 21/5/51

Neale, A. C. *lt.* 28/5/51

Armstrong, A. P. (*Att'd S.A.S.*) *lt.* 28/5/51

Redwood, J. E. *lt.* 28/5/51

Neumark, H. J. 14/6/51
capt. 6/5/54

Ison, A. W. *capt.* 9/7/51

Hayes, D., *M.B.E.*, *T.D* 12/7/51
maj. 22/3/52

Shaw, G. W. 26/7/51
maj. 17/8/54

Adams, C. 13/8/51
maj. 31/10/55

Rodger, A. (*T/Capt.* 16/2/55) *lt.* 20/7/53

Matthews-Williams, J. A. 24/9/51
capt. 25/12/54

Wylde, N., *p.s.c.* *maj.* 24/9/51

Duthoit, D. J. S. *maj.* 24/9/51

Hillard, C. M. 22/10/51
maj. 30/12/53

Bennett, D. R. I. *lt.* 19/11/51

Richards, J. D. 19/12/51
maj. 21/7/54

Fussell, S. 14/1/52
maj. 24/1/55

Crompton, T. R. *capt.* 14/1/52

Cordwent, H. G. A. 14/1/52
maj. 25/11/54

Stock, C. C. 4/2/52
maj. 9/1/54

Bingle, B. C. *lt.* 11/2/52

Rooney, O. P. 7/4/52
capt. 12/2/54

Banks, S. G., *p.s.c.* 15/5/52
maj. 1/2/53

Castley, J. A. *lt.* 15/5/52

Amies, P. F. S. 16/6/52
capt. 16/1/55

Keens, K., *T.D.*, *p.f.c.* *apt.* 14/7/52

Dod, F. A. S. *lt.* 14/7/52

Taylor, W. A. H. (*Staff Paym., 2nd Class* 15/9/45) 22/9/52
maj. 22/1/54

Digitized by Google

Paymasters—contd.

Corner, T. W.		29/9/52
	capt.	3/11/52
Exley, G. P.		22/9/52
	maj.	23/8/54
Ellis, D. G.	*lt.*	10/10/52
Valentine, C. F.	*capt.*	20/10/52
Langley, J.	*capt.*	25/12/52
Cullen, Q. C.	*lt.*	26/12/52
Chattock, B. N.	*lt.*	8/1/53
Hutchinson, C. R. G.	*capt.*	8/1/53
Sharp, J. G.	*lt.*	8/1/53
Oldfield, W.	*lt.*	13/4/53
Swabey, A. B.		15/6/53
	capt.	11/3/55
Boyd, R. T.		22/6/53
	maj.	29/5/55
Stubbs, G. S.	*capt.*	6/7/53
Hewitt, J. P.		22/7/53
	capt.	22/8/54
Cormack, D.	*capt.*	13/8/53
Kinahan, O. J.	*capt.*	5/10/53
Caskey, W. S.	*capt.*	5/10/53
Freemantle, A. W.	*capt.*	2/11/53
Saunders, K.		16/11/53
	maj.	1/1/54
Randle, J. A.	*capt.*	16/11/53
Turton, P. J.	*lt.*	31/12/53
Trafford, J. M. H.	*lt.*	23/2/54
Lodge, T. P.	*capt.*	25/2/54
Lockhart, N. N. C.	*capt.*	26/4/54
Mossop, M. H.	*lt.*	29/4/54
Brenchley, P. J.		10/5/54
	lt.	27/3/55
Dunford, G. H.		17/5/54
	capt.	10/10/54
Osbourne, A. J.		17/5/54
	capt.	4/7/55
James, R. E.	*lt.*	10/6/54
Byrne, T. D.	*capt.*	30/9/54

Paymasters—contd.

Bratley, G. A.	*capt.*	25/10/54
Andrew, W. T.	*lt.*	25/10/54
Hewgill, J. C. R.		28/2/55
	capt.	8/4/55
Cherrill, A. H.	*lt.*	28/2/55
Bott, H. F., *M.C.*	*capt.*	4/4/55
Stoddard, P. E.	*lt.*	18/4/55
Taylor-Smith, A.	*capt.*	25/4/55
Aldworth, D. M.	*lt.*	9/5/55
Baldree, E. J.	*lt.*	2/6/55

Assistant Paymasters.

Cooper, E. O., *M.B.E.* (*Staff Paym., 1st Class* 8/8/50)		31/8/38
	lt.-col.	5/8/53
Wilson, A. L. H. (*T/Staff Paym., 2nd Class* 7/4/41)		17/4/39
	lt.-col.	29/11/53
Keller, J.		17/4/39
	lt.-col.	20/8/54
Gear, F. E., *M.B.E.* (*T/Lt.-Col., Staff Paym., 1st Class* 26/4/54)		20/11/40
	maj.	15/4/47
Frisby, L. F., *M.B.E.* (*T/Lt.-Col., Staff Paym., 1st Class* 27/2/50)		17/10/41
	maj.	13/1/49
Stenning, T. W.		9/4/42
	maj.	6/3/49
Clark, B. H., *M.B.E.*		3/4/43
	maj.	9/5/47
Partridge, C. F., *M.B.E.*		15/4/43
	maj.	17/5/48
Brown, E. G. L. (*T/Staff Paym., 2nd Class* 3/8/51)		17/5/44
	maj.	13/2/49
Shepherd, A. W L. *T/Lt.-Col., Staff Paym., 1st Class* 1/4/54)		20/9/44
	maj.	6/9/48
Douse, H .W		24/2/45
	maj.	24/9/48
Scott, R. (*T/Staff Paym., 2nd Class* 24/4/45)		10/8/46
	maj.	28/2/49

Digitized by Google

Assistant Paymasters—contd.

Hazell, V. R., *M.B.E.* (*T/Staff Paym.*, *2nd Class* 18/3/53) 30/1/47
maj. 27/9/48

Morten, E. 1/8/47
maj. 21/5/49

Matthews, F. E. (*Staff Paym.*, *T/Lt.-Col.* 13/1/55) 1/11/47
maj. 5/10/49

Clarkson, C. 12/5/48
maj. 4/9/49

Owen, J. K. C., *M.B.E.* 17/5/48
maj. 28/4/49

Booth, G. M. (*W.S./Staff Paym.*, *2nd Class* 29/6/47) 18/5/48
maj. 14/9/49

Vallintine, R. T., *M.B.E.* (*Staff Paym.*, *2nd Class*) (*T/Lt.-Col.* 31/3/55) 20/8/48
maj. 18/8/49

Alexander, A. 30/11/48
maj. 25/3/49

Harman, F. J., *M.B.E.* (*T/Staff Paym.*, *2nd Class* 9/7/45) 22/1/49
maj. 7/12/49

Griffin, J. W. 16/3/49
maj. 28/7/49

Jagot, W. G., *M.B.E.* (*T/Lt.-Col. Staff Paym.*, *1st Class* 31/3/55) 24/5/49
maj. 24/6/49

Boggis, T. A. W. 24/5/49
maj. 21/1/50

Aylin, T. W. W. (*Staff Paym.*, *T/Lt.-Col.* 14/2/55) 4/12/49
maj. 10/12/49

Bone, C. R. *maj.* 12/12/49

Sanford, C. E. (*T/Staff Paym.*, *2nd Class* 24/1/46)
maj. 4/2/50

Plunkett, J. *maj.* 28/2/50

Rippin, J. G. E. (*Staff Paym.*, *2nd Class* 17/2/53)
maj. 1/3/50

Pledger, G. C. (*T/Staff Paym.*, *2nd Class* 17/10/45)
maj. 23/3/50

Langham, C. W. (*T/Staff Paym.*, *2nd Class* 11/12/50 14/4/50
maj. 4/7/50

Scoffham, E. A. (*T/Staff Paym.*, *2nd Class* 8/8/50) 26/5/50
maj. 26/4/51

Hilling, T. *maj.* 19/7/50

Burnet, E. J. (*T/Staff Paym.*, *2nd Class* 15/12/42) (*T/Lt.-Col.* 26/11/54) *maj.* 7/9/50

Assistant Paymasters—contd.

Close, J. H. R. 11/2/51
maj. 23/10/51

Knight, S. W. J. *maj.* 26/6/51

Davies, T. H. 19/7/51
maj. 6/7/52

Morley, B. *capt.* 1/10/51

Meaden, C. H. *maj.* 13/10/51

Barrett, F. J. 14/10/51
maj. 6/8/52

Chantler, A. F. G. *maj.* 29/2/52

Boanas, H. E. 29/5/52
maj. 29/7/53

Pease, E. *maj.* 1/10/52

Walker, S. R. *maj.* 4/1/53

Drummond, R. J. 11/5/53
maj. 19/4/54

Lydon, P. J., *M.B.E.* 26/5/53
maj. 20/12/54

Chappell, E. W. *maj.* 9/7/53

Ryan, S. F. 12/8/53
maj. 25/2/54

Hoare, J. L. *maj.* 12/9/53

Tasker, R. *maj.* 29/11/53

Lees, W. *maj.* 20/4/54

Cooper, L. *maj.* 29/4/54

Humphreys, H. 8/5/54
capt. 5/6/55

Gear, A. T. 1/7/54
maj. 23/4/55

Woan, J. R. 20/8/54
capt. 11/3/55

Hart, B. F. *maj.* 12/12/54

Kirke, S. C. 5/1/55
capt. 13/8/55

Digitized by Google

Royal Army Pay Corps—*continued*

Regular Army Short Service Officers

The first date shown is that of appointment to a Short Service Commission.

Paymasters (in order of seniority)

Watson, H.		1/10/46
	maj.	11/2/53
Williamson, H. T. D.		1/10/46
	maj.	11/4/53
England, A. J.		1/1/49
	maj.	24/4/53
Boumphrey, N. R. (*Staff Paym., 2nd Class* 8/1/52)		1/3/49
	maj.	9/5/53
Pownall, J. C.		1/12/48
	maj.	14/6/53
Kelly, T. L.		1/1/47
	maj.	11/10/53
Browne, R. M.	*lt.*	1/1/49
Cole, W. K.		1/10/46
	maj.	23/12/53
Monks, W. A.		1/10/46
	maj.	17/2/54
Halle, L. C.		1/1/47
	maj.	17/2/54
Grieves, A. J. M.		1/1/49
	maj.	17/2/54
Stewart, A.		1/3/51
	maj.	17/2/54
Alexander, T.		2/9/46
	maj.	11/10/54
Markey, T. L.		1/10/46
	maj.	20/5/54
Winn, V.		1/12/48
	maj.	26/8/54
Larner, E. J.		1/9/48
	maj.	18/10/54
Ebner, D. C.		1/10/46
	maj.	17/1/55
Woods, A. H.		1/1/49
	maj.	18/7/55
Le Couteur, H. H.	*capt.*	1/1/49
Day, R. H.		1/1/47
	capt.	6/3/49
Bowen, W. G.		1/1/47
	capt.	22/3/49
Mabey, P. H.		1/1/47
	capt.	29/5/49
Lenham, R. C.		1/10/47
	capt.	3/7/49
Threlfall, F. E.		1/1/49
	maj.	2/7/53
Black, E. R.		2/5/49
	capt.	14/2/51
Williams, A. A. J.		1/10/46
	capt.	30/7/50
Barber, W.		1/10/46
	capt.	26/8/50
Middleton, A. H.		1/1/47
	maj.	22/3/54
Gray, S.		1/10/46
	capt.	22/12/50
Chapman, J. A.		1/10/46
	capt.	13/1/51

Paymasters (in order of seniority)—contd.

Fitton, F.		1/5/47
	capt.	29/6/51
Croome, J. T.		1/1/49
	capt.	1/7/51
Huxford, C. B. (*Staff Paym., 2nd Class* 4/9/50)		1/10/46
	capt.	1/7/51
Rapson, L. J.		1/4/49
	capt.	14/7/51
Jenson, C. D.		1/1/47
	capt.	10/9/51
Noakes, L. J. C.		1/1/47
	capt.	12/9/51
Barford, R. G.		1/1/47
	capt.	26/9/51
Morgan, F.		1/5/49
	capt.	10/10/51
Bedford, A.		20/7/49
	capt.	5/11/51
Gilchrist, J. K.		1/10/47
	capt.	21/11/51
Jackson, F. K.		12/9/49
	capt.	14/4/53
Montgomery, H. S	*lt.*	1/12/48
Bartlett, G. A.		1/12/49
	capt.	1/2/52
Townsend, L. T.		1/4/49
	capt.	1/2/52
Day, E. W. V.		1/5/49
	capt.	25/2/52
Evans, H. G. E.		1/4/49
	capt.	16/3/52
Leonard, J. J.		1/11/47
	capt.	23/3/52
Norrie, C. U. M.		1/1/47
	capt.	23/3/52
Marsh, J. T.		1/8/48
	capt.	26/6/52
Sutch, F. W. S.		19/9/49
	capt.	16/10/52
Ewart, R.	*capt.*	4/10/54
Camborne-Paynter, P. R.		9/5/49
	capt.	2/3/53
Coffey, J. J.		1/7/49
	capt.	25/4/53
Hemming, C. P. G.		1/4/49
	capt.	26/4/53
Morgan, W.		1/4/51
	capt.	1/2/52
Archibald, R. P.		1/7/49
	capt.	15/8/53
Moore, T.		22/8/49
	capt.	21/8/53
Cameron, A.		1/12/48
	capt.	23/8/53
Smith, J.		1/1/51
	capt.	23/3/52
Gilbert, A. P.	*capt.*	29/6/53

Digitized by Google

Royal Army Pay Corps—Regular Army Short Service Officers—*continued*

Paymasters (in order of seniority)—contd.

Stanton, J. C. St. J.		8/5/52
	capt.	19/12/52
Impens, G. L.		4/1/54
	capt.	2/4/54
Dimitioniatis, J. P.		1/1/49
	maj.	7/2/55
Owen, D.	*capt.*	1/5/49
Lacey, P. V.	*capt.*	2/5/49
McDonald, H.		30/5/49
	maj.	29/1/54
Mayson, L. J.		1/6/49
	capt.	28/2/52
Laversuch, V., *O.B.E.*		21/6/49
	maj.	16/8/54
Waggett, R. F.	*capt.*	19/7/49
Troke, S. F.		20/4/54
	capt.	16/7/55
James, J.		26/7/49
	capt.	4/2/52
Taylor, H.	*capt.*	1/8/49
Morris, J.		1/9/49
	capt.	21/1/52
Summors, M.	*capt.*	1/8/49
Purcell, J.		15/8/49
	maj.	23/3/54
Wilton, E. L.		29/8/49
	capt.	3/4/53
Connolly, P.		1/9/49
	maj.	29/3/55
Hanagan, J. T.	*capt.*	5/9/49
Bills, S. G.		15/9/49
	capt.	20/10/50
Cobb, S. C.		15/9/49
	maj.	24/5/54
Nicoll, G. G.		1/8/49
	capt.	19/5/50
Bramley, S.		24/9/51
	capt.	8/5/54
Jeffrey, H. C.	*capt.*	4/10/54
Day, L. B.		1/12/49
	maj.	24/1/55
Bassett, R.		1/1/50
	capt.	24/7/50
O'Leary, J. J. P.		1/1/50
	maj.	27/12/54
Strutt, W.		1/2/50
	maj.	8/1/54
Stewart, G.		1/3/50
	maj.	14/12/54
Bellingham, H. O. J.	*capt.*	1/3/50
Speight, J.		24/9/51
	capt.	29/10/54

Paymasters (in order of seniority)—contd.

Wilkins, R. C.		15/9/52
	capt.	5/6/55
Horney, J. C.		8/8/50
	capt.	31/1/51
Ford, R. W.	*lt.*	16/12/50
Walker, C. J.	*capt.*	2/1/51
Bones, R. A.	*lt.*	10/1/55
Maxted, J.	*capt.*	15/1/51
Harvey, W. J.		16/4/51
	capt.	26/2/52
Davies, T. E., *T.D.*		21/8/51
	maj.	9/11/52
How, W., *M.B.E.*	*capt.*	13/3/51
Burnett, H. C.	*capt.*	13/3/51
Smith, G., *M.M.*	*capt.*	12/3/51
Conway, P. A.		21/8/51
	maj.	5/10/55
Rook, H. O.		21/8/51
	capt.	24/4/53
Griffith, H. C.	*lt.*	24/9/51
Royle, N. (*T/Capt.* 10/11/53)	*lt.*	24/9/51
Leeves, H. E.		24/9/51
	maj.	27/1/55
Mason, R. W.	*capt.*	24/9/51
Drysdale, W.		24/9/51
	capt.	9/3/52
Cassidy, J. D.		24/9/51
	capt.	20/3/52
Winstanley, T. E.		24/9/51
	capt.	3/12/54
Radcliffe-Genge, F. E.		24/9/51
	capt.	12/11/54
Pitkin, W. H.		9/10/51
	maj.	9/11/54
Scott, R. J. F.		9/10/51
	maj.	28/8/55
Muir, S. J.	*capt.*	9/10/51
McLachlan, J.	*capt.*	9/10/51
Stewart, J. W.	*capt.*	9/10/51
Stokes, N. W.	*capt.*	9/10/51
Clark, C. H.	*capt.*	12/11/51
Maunder, E.		24/12/51
	maj.	19/6/53
Stock, A. H.	*capt.*	24/12/51

Digitized by Google

Royal Army Pay Corps—Regular Army Short Service Officers—*continued*

Paymasters (in order of seniority)—contd.

Unwin, C. G.	*capt.*	24/12/51
Parnell, T. L.	*lt.*	12/7/54
Davies, T. P., *A.A.C.C.A.*	*capt.*	14/1/52
Towers, A. R. M.		14/1/52
	capt.	10/8/53
Dudbridge, G. W.		14/1/52
	capt.	15/2/55
Sullivan, W. A. M. (*T/Capt.* 22/6/55)	*lt.*	14/1/52
Shaw, J. F.	*capt.*	12/2/52
Brooks, J. F.	*capt.*	12/2/52
Asker, J.	*capt.*	12/2/52
Beedham, J.	*lt.*	5/1/53
Hanson, J. H.	*lt.*	12/7/54
Howson, H. F.	*capt.*	24/3/52
Winstanley, R. C. I.	*capt.*	24/3/52
Arnall, A. W. J.		1/5/52
	capt.	10/1/54
Phillips, H. B., *T.D*	*capt.*	16/6/52
Lee-Smith, C.	*capt.*	16/6/52
Leach, J. H.		16/6/52
	capt.	29/9/53
Dukes, W. S.	*lt.*	16/6/52
Miller, M. J. B.	*capt.*	24/6/52
Hodkinson, J. C.	*capt.*	24/6/52
Brodie, W.	*lt.*	10/1/55
Brown, F. E. W.	*capt.*	23/9/52
Merchant, P. P. H.	*capt.*	15/9/52
Foskett, W. J.	*lt.*	10/1/55
Darbyshire, G. M., *T.D.*		16/11/52
	maj.	16/7/55
Cocksedge, W. H.	*capt.*	25/11/52
Hemming, T. R.		27/11/52
	capt.	30/9/54
Lyons, A. J.	*capt.*	22/12/52
Benyon, J.	*capt.*	22/12/52
Hamilton, F. V.	*capt.*	22/12/52

Paymasters (in order of seniority)—contd.

Selwood, E. E.	*lt.*	3/1/53
Johnson, E. W. I.	*capt.*	5/1/53
MacNair, J. E. C.		5/1/53
	capt.	11/9/53
Blanks, C. J., *A.S.A.A.*	*lt.*	5/1/53
Dagless, E. J.	*capt.*	6/1/53
Maitland, F. A. F. H.	*lt.*	7/3/53
Mocock, W. T.	*lt.*	14/3/53
Hamer, H.		29/3/53
	capt.	7/7/53
Davidson, J., *T.D.*	*capt.*	5/4/53
Moon, R. W. S.	*capt.*	5/4/53
Deal, E.	*capt.*	5/4/53
Harrison, G. M.	*lt.*	1/5/53
Hoyles, M. W.		5/4/53
	capt.	12/4/53
Evans, J. S.		6/4/53
	capt.	6/4/53
Ingrey, S.		2/6/53
	capt.	20/7/53
Malkin, K. H.	*lt.*	11/7/53
Bell, T. D.	*capt.*	13/7/53
Condron, T. R.	*capt.*	13/7/53
Graham M. G.	*lt.*	30/8/53
Diamant, A.	*lt.*	19/9/53
Browning, E. W.		28/9/53
	capt.	6/1/54
Sutherland, J. S.		28/9/53
	capt.	17/9/55
Smart, N. E.	*lt.*	28/9/54
Tilley, E. W.	*capt.*	6/10/53
Morris, J.	*lt.*	4/7/55
Shaw, D. G.	*lt.*	10/12/53
Elliott, H. E.	*capt.*	14/12/53
Taylor, L.	*lt.*	19/12/53
Stacy, D. S. F.		4/1/54
	capt.	21/8/55
Phillips, J. S. P.		5/1/54
	maj.	6/1/54

Digitized by Google

Royal Army Pay Corps—Regular Army Short Service Officers—*continued*

Paymasters (in order of seniority)—contd.

Cairns, J.	*capt.*	5/1/54
Graham, A. K.	*capt*	5/1/54
Barclay, G. G.	*lt.*	10/1/55
Sneesby, D. J.	*capt.*	5/1/54
Everest, A. G.	*capt.*	12/1/54
Duff, J.	*lt.*	18/1/54
Hughes, R. P.		11/4/54
	maj.	4/7/55
MacDonald, R. B. S.	*capt.*	11/4/54
Reed, T. D.	*capt.*	11/4/54
Cox, C. A., *A.S.A.A.*	*lt.*	20/4/54
Moverley, T. V. H.		25/5/54
	maj.	18/2/55
Duke, E. N.	*lt.*	17/5/54
Hardwick, M. P.		29/5/54
Findlay, J.	*capt.*	22/6/54
Darby, J., *M.B.E.*		12/7/54
	maj.	7/2/54
Rockett, E. J. F., *T.D.*	*capt.*	12/7/54
Martin, F. R. H.		12/7/54
	capt.	10/12/54
Garwood, L. M., *M.B.E.*		3/8/54
	capt.	25/10/55
James, G. V.		19/7/54
	capt.	29/10/55
McLaren, J. R.	*lt.*	24/7/54
Dent, G. T.	*capt.*	26/7/54
McLachlan, R. B.	*capt.*	26/7/54
Perritt, W.	*capt.*	26/7/54
Blake, E. H.		26/7/54
	capt.	7/8/54
Hay, P. D.	*lt.*	1/9/54
O'Neill, G. J. P.	*lt.*	4/9/54
Jones, L. B.		4/10/54
	capt.	12/6/55
Corker, R. F.	*capt.*	4/10/54
Buchanan G.	*capt.*	19/10/54
Clear, J. F.	*capt.*	19/10/54

Paymasters (in order of seniority)—contd.

Godden, A. V. E.	*capt.*	19/10/54
Styles, B. H.		19/10/54
	capt.	13/3/55
Lawton, S.	*capt.*	5/11/54
Wheeler, J. E.	*lt.*	6/12/54
Hunter, I. G., *M.C.*	*capt.*	17/12/54
Fairclough, A.	*lt.*	18/12/54
Trenfield, D. W., *A.S.A.A.*	*lt.*	5/1/55
Cunningham, D. P. I., *M.C.*	*lt.*	10/1/55
Sedman, F. P.	*lt.*	10/1/55
Glenny, F. B.		10/1/55
	capt.	14/1/55
Standring, J. S.	*maj.*	11/1/55
Sherrington, L. J.	*maj.*	11/1/55
Evans, E. M. (258078)	*capt.*	11/1/55
Lawrence, A.	*capt.*	11/1/55
McCarthy, J.	*lt.*	22/1/55
Brett, R. C.	*capt.*	8/2/55
Stuart, J. G. H.	*capt.*	20/2/55
Kilby, K. P.	*capt.*	1/3/55
Simons, C. L.	*capt.*	1/3/55
Marsden, C.	*lt.*	1/3/55
Jervis, R. E.	*lt.*	12/4/55
Oxley, F. V.	*maj.*	17/4/55
Rook, H. F.	*maj.*	17/4/55
Bavoillot, L. G.	*capt.*	17/4/55
Bland, D. W.	*capt.*	17/4/55
Clarken, G. W.	*capt.*	17/4/55
Downey, M. C. L.	*capt.*	17/4/55
Elliott, F. S.	*capt.*	17/4/55
Evans, E. M. (99271)	*capt.*	17/4/55
Fleet, W. G.	*capt.*	17/4/55

Digitized by Google

Royal Army Pay Corps—Regular Army Short Service Officers—*continued*

Paymasters (in order of seniority)—contd.

King, L. I.	*capt.*	17/4/55
Marshall, J. J.	*capt.*	17/4/55
Mott, P. S.	*capt.*	17/4/55
Taylor, A.	*capt.*	17/4/55
Watson, C. E.	*capt.*	17/4/55
Dodd, M. D., *A.S.A.A.*	*lt.*	1/6/55
Seaman, J. H.	*lt.*	1/6/55
Sims, B., *A.C.A.*	*lt.*	2/6/55
Corner-Walker, A. M. J.	*lt.*	18/6/55
Kinsman, J. F.	*capt.*	4/7/55
Rogerson, G. A.	*lt.*	4/7/55
Boys-Stones, R.	*capt.*	18/7/55
Charles, R. J.	*capt.*	18/7/55
Farley, E. C.	*capt.*	18/7/55
Marsh, G. H.	*capt.*	18/7/55
Nutting, L. G. W. D.	*capt.*	18/7/55
Onions, J. M.	*capt.*	18/7/55
Peckham, D. G.	*capt.*	18/7/55
Pitman, S. J.	*capt.*	18/7/55
Smith, S.	*capt.*	18/7/55
Stabback, W. H.	*capt.*	18/7/55
Thomas, D. A.	*capt.*	18/7/55
Williamson, T. K.	*capt.*	18/7/55
Day, C.	*lt.*	9/10/55
Campbell, J. F., *M.B.E.*	*maj.*	11/10/55
Curry, R. G., *T.D.*	*capt.*	11/10/55
Evans, J. W., *M.C.*	*capt.*	11/10/55
Franklin, G. D.	*capt.*	11/10/65
Hamilton, S. C.	*capt.*	11/10/55
Horton, E. J.	*capt.*	11/10/55
Meakins, P. D. W.	*capt.*	11/10/55
Oakley, L. C.	*capt.*	11/10/55
Smith, A. W.	*capt.*	11/10/55
Stokes, G. E.	*capt.*	11/10/55
Stone, E. S.	*capt.*	11/10/55
Richards, J. B.	*lt.*	11/10/55

2nd Lieutenants.

Bolland, N. F.	29/5/54
Foord, D. F. R., *A.C.A.*	26/6/54
Seddon, B.	19/2/55
Watson, J. G.	21/5/55
Cowley, K. S.	21/5/55
Rose, G. F.	21/5/55
Richards, C. R.	20/8/55
Charlesworth, D. A.	17/9/55
Earle, R. E.	15/10/55

Assistant Paymasters.

Bradshaw, E. B.		1/0/46
	maj.	21/3/49
Warman, H. J. W., *M.B.E.* (*T/Col., Chief Paym.* 13/10/53)		1/10/49
	maj.	21/3/49
Pittham, J. H. (*T/Staff Paym., 2nd Class* 15/12/50) (*T/Lt.-Col.* 1/5/55)		1/10/49
	maj.	28/5/49
Bloss, G. F. (*W.S./Staff Paym., 2nd Class* 6/11/46		1/10/49
	maj.	2/2/50
Woodman, H. V. W.		1/10/49
	maj.	21/3/49
Walker, C. G., *M.B.E.* (*T/Staff Paym., 2nd Class* 10/6/45) (*T/Lt.-Col., Staff Paym., 1st Class* 18/6/51		1/10/49
	maj.	21/3/49
Troops, J.		1/10/49
	maj.	17/12/49
Mackreth, R. W.		1/10/49
	maj.	18/12/52
Reynolds, H. W.		1/7/47
	maj.	12/3/52
Brown, W. H.		14/3/49
	maj.	9/9/49
Sibley, S. W. C.		1/11/47
	maj.	30/11/52
Clark, H.		1/1/47
	maj.	18/10/52
Birch, G.	*lt.*	26/5/53
Coles, W. T. C., *M.B.E.*	*lt.*	26/5/53
Cox, H. J., *M.B.E.*		26/5/53
	capt.	22/4/55
Gautier, P. L.		26/5/53
	capt.	10/10/54
Leader, H., *M.B.E.*	*lt.*	26/5/53
Owen, E.		26/5/53
	capt.	31/1/55
Robinson, W. F.	*lt.*	26/5/53
Ward, A. G., *M.B.E.*	*lt.*	26/5/53
Weatherall, J. D	*lt.*	26/5/53
Reed, J. F.	*lt*	26/5/53
Monks, E. J.	*lt.*	21/3/55
Woodthorpe, J. G.	*lt.*	21/3/55
James, J. L.	*lt.*	21/3/55
Carden, W. T.	*lt.*	21/3/55

Digitized by Google

Royal Army Pay Corps—Regular Army Short Service Officers—*continued*

Extended Service Officers

Paymasters (in order of seniority).

Leggett, L. A., *T.D.* (*T/Lt-Col., Staff Paym., 1st Class* 6/2/50) 1/10/46
maj. 14/9/52

Howard, J. W. *maj.* 1/10/46

Young, C. L. H. (*T/Lt.-Col., Staff Paym., 1st Class* 2/1/51) *maj.* 1/10/46

Bairsto, F. J., *O.B.E.* (*Staff Paym., 1st Class* 4/7/51) (*T/Col., Chief Paym.*, 22/1/54) *maj.* 1/10/46

Jones, E. W. (*T/Lt.-Col., Staff Paym., 1st Class* 19/6/50) 1/10/46
maj. 8/2/53

Brewer, S. R. 1/1/47
maj. 12/2/53

Marriott, A. W. 1/1/47
maj. 24/2/53

Manchip, L. M. 1/1/47
maj. 5/3/53

Gunn, H. W. (*T/Lt.-Col., Staff Paym., 1st Class* 18/7/49) *maj.* 21/6/54

Hutchinson, F. W. E. (*Staff Paym., 2nd Class* 14/4/52) 1/1/47
maj. 6/8/53

Cole, W. K. 1/10/46
maj. 23/12/53

Plowman, R. 1/10/46
maj. 23/12/53

Lane, G. A. 1/1/47
maj. 23/12/53

Taylor, S. H. (*T/Lt.-Col., Staff Paym., 1st Class* 4/2/52) 1/10/46
maj. 1/1/54

Grant, F. W., *M.B.E.* 1/10/46
maj. 17/2/54

Lock, K. A. C. 1/1/47
maj. 24/5/54

Russell, J. T. 1/10/46
maj. 23/6/54

Ulph, F. C. 23/9/46
capt. 14/8/48

Martin, A. J. 1/12/48
maj. 13/9/54

Poole, A. 1/1/47
maj. 15/11/54

Sarler, E. C. 1/3/47
maj. 15/11/54

Jenkins, J. W. H. 1/10/46
maj. 13/12/54

Holt, V. M. T. 1/10/46
maj. 18/2/55

Pell, R. W. 1/10/46
capt. 20/12/48

Snow, P. G., *M.B.E.* 1/10/46
capt. 6/1/49

Davies, C. 1/10/46
capt. 1/2/49

Paymasters (in order of seniority)—contd.

Cave, G. J. G. 1/10/46
capt. 1/2/49

Williams, T. G. A., *M.B.E.* *capt.* 1/10/46

Watson, F. G. 1/1/47
capt. 13/3/49

Jones, C. E. 1/5/47
capt. 10/4/49

Cammidge, P. W. 1/10/46
capt. 22/8/49

Lowery, F. J. 1/5/47
capt. 6/11/48

Rea, J. H. 1/3/47
capt. 22/12/49

Woodward, W. S. 1/3/49
capt. 21/1/50

Townsend, H. J. 1/1/47
maj. 2/8/54

Weston, J. C. 1/3/47
capt. 25/2/50

Pappadakis, E. 1/1/47
maj. 12/6/54

Nicholson, C. W 1/1/47
capt. 26/8/50

Shaw, L. G. 1/5/48
capt. 26/8/50

Terry, G. J. 1/10/46
capt. 16/7/49

Stark, W. D. 1/5/47
maj. 24/1/55

Chambers, G. G. 2/9/46
maj. 23/1/54

Gordon, A. L. (*T/Maj. Staff Paym., 2nd Class* 16/9/50) 1/10/46
capt. 13/1/51

Stevenson, J. 2/9/46
capt. 15/1/51

Bracewell, R. C. 1/1/47
capt. 13/1/51

Mabon, T. 1/7/49
capt. 20/11/49

Hurst, H. 1/1/47
capt. 7/4/51

Devenish, G. M. 1/1/47
capt. 18/5/51

Exton, J. A. 1/1/47
capt. 18/5/51

Chapman, F. J., *M.B.E.* (*T/Lt.-Col., Staff Paym., 1st Class* 9/2/53) 9/7/51
maj. 4/11/54

Vaal, G. F. 1/10/46
capt. 28/5/51

Marshall, S. A. 1/3/47
capt. 30/6/51

Halliday, E. H. 1/1/47
capt. 1/7/51

Statton, G. 1/10/46
capt. 16/7/51

Teare, W. D. L. 1/10/46
capt. 16/6/48

James, R. E. 1/2/48
capt. 20/7/51

Digitized by Google

Royal Army Pay Corps—Regular Army Short Service Officers—*Extended Service Officers*—continued

Paymasters (in order of seniority)—contd.

Kester, J. W.		1/1/47
	capt.	28/7/51
Thomas, W. B.		1/10/46
	capt.	28/7/51
McDonald, D. R.		1/5/48
	capt.	1/8/51
McDonald, L.	*capt.*	24/9/51
English, W. D.		1/1/47
	capt.	29/8/51
Wilson, W.		1/3/47
	capt.	29/8/51
Willsher, R. E.		1/4/49
	capt.	3/9/51
Bedford, R. T.		1/1/47
	capt.	3/9/51
Soper, R. F.		1/10/46
	capt.	12/9/51
Whittle, H. J. R.		1/1/47
	capt.	12/9/51
Dowty, E. G.		1/5/47
	capt.	12/9/51
Fry, F. G.		1/7/47
	capt.	12/9/51
Hardie, R.		1/1/47
	capt.	12/9/51
Leech, T. E.		1/1/47
	maj.	20/5/54
Marshall, D. C.	*capt.*	1/1/47
Russell, G. H.		1/10/46
	capt.	12/9/51
Phoenix, H. H.		1/1/49
	capt.	26/9/51
Bruce, L. S.		1/1/47
	capt.	26/9/51
Fox, D. W.		1/3/47
	capt.	26/9/51
Powell, V.		1/3/47
	capt.	1/10/51
Greenway, W. T.		1/1/47
	capt.	7/10/51
Allen, L.		1/3/48
	capt.	10/10/51
Christian, J. V.		1/10/46
	capt.	10/10/51
Cox, S. R.		1/1/49
	capt.	10/10/51
Pallister, W. J.		1/10/47
	capt.	24/3/50
McShane, J.		1/10/46
	capt.	24/10/51
Sharp, J.		1/5/49
	capt.	24/10/51
Woods, A.		1/4/49
	capt.	16/5/49
Woods, E		1/12/48
	capt.	16/5/49
Spicer, F. W. A.		1/4/49
	capt.	1/11/51

Paymasters (in order of seniority)—contd.

Walker, F. C.		1/2/48
	capt.	21/11/51
Parrott, W. F.		1/1/48
	capt.	21/11/51
Southern, J. C.		1/1/47
	capt.	22/12/51
Pearce, S. S. G.		1/10/49
	capt.	1/2/52
Tennuci, C. G.		1/10/47
	capt.	20/2/52
North, S.		1/1/47
	capt.	1/3/52
Pearce, A. T.		1/10/47
	capt.	5/8/52
West, F. G.	*capt.*	4/1/52
Ayton, C. W.		1/4/49
	capt.	15/3/52
Brookes, E.		1/1/47
	capt.	20/3/52
Windsor, R. F.		1/1/47
	capt.	23/3/52
Kitney, R. D.		1/4/49
	capt.	19/11/49
Coates, C. B.		1/1/49
	capt.	1/4/52
Colbeck, J.		1/10/47
	capt.	17/4/52
Pretty, G. W.		1/12/48
	capt.	1/4/52
Hitchcock, W. H.		1/6/49
	capt.	16/4/52
McArthur, T.		1/1/47
	capt.	17/4/52
Kirkby, J. F.		1/10/46
	capt.	17/4/52
Tresidder, L. M.		1/4/49
	capt.	14/5/52
Tibbey, D. P.		1/11/47
	capt.	5/6/52
Wright, A. S.		1/1/47
	capt.	5/6/52
Johnstone, S.		1/8/48
	capt.	26/6/52
Nutter, J. H.		1/4/49
	capt.	26/6/52
Street, E. J.		1/12/48
	capt.	26/6/52
Sullivan, T. T.		1/10/46
	capt.	26/6/52
Wood, F.		1/10/47
	capt.	17/7/52
Williams, C.		2/8/49
	capt.	18/6/52
Teale, W. A.		1/5/49
	capt.	18/8/52
Gillis, W. H.		1/3/49
	capt.	30/11/52
Ratchford, P.		1/4/49
	capt.	30/11/52

Digitized by Google

Royal Army Pay Corps—Regular Army Short Service Officers—*Extended Service Officers*—continued

Paymasters (in order of seniority)—contd.

Simpson, N. M.		1/5/49
	capt.	22/2/53
Sheppard, K. W.		26/9/49
	capt.	26/11/49
Underwood, R. A.		1/5/49
	capt.	17/9/52
Saunders, A. C.		1/9/48
	capt.	3/1/54
Erickson, J. L.		1/1/49
	maj.	14/12/53
Spooner, L. R.		1/7/51
	capt.	14/11/53
Taylor, G.		24/9/51
	capt.	8/2/53
Whittaker, J.		14/5/49
	maj.	14/11/55
Rowe, R. L. (*T/Maj.* 1/2/47)		1/6/49
	capt.	9/5/50
Harrison, H		1/6/49
	capt.	6/9/52
Morgan, F. S.		3/7/49
	capt.	5/1/52
Yates, R. S. C., *M.B.E.*		11/7/49
	maj.	1/2/54
Williams, A. M., *p.s.c.*		19/7/49
	maj.	20/4/53
Rawlinson, W. P.		22/8/49
	capt.	26/8/50
Clark, N. G.		22/8/49
	capt.	31/8/50
Mears, G. T.		7/9/49
	maj.	22/8/54
Smith, J. W.	*capt.*	15/9/49
Clarke, J. W., *E.R.D.*		1/10/49
	maj.	15/6/52
Perkins, A.		1/10/49
	capt.	1/2/52
Collins, G. R. V.		1/10/49
	capt.	6/3/50
Gray, R	*capt.*	27/10/49
John, W. H., *M.M.*		1/11/49
	capt.	16/7/51
Cole, S. J.		1/11/49
	maj.	17/10/54
Dover, J. F., *T.D.*	*capt.*	28/11/49
Wood, A. N.	*capt.*	1/12/49
Newall, J. V.		30/12/49
	maj.	27/8/54
Haward, F. A. R.		1/1/50
	maj.	19/12/52
Erskine, R. F.	*capt.*	17/1/50
Cheffins, R. A. J., *M.C.*		1/1/50
	maj.	1/10/52
Dean, J. C.		1/2/50
	maj.	16/11/53

Paymasters (in order of seniority)—contd.

Allnutt, R. F.	*capt.*	1/2/50
Pook, W. T.	*capt.*	28/2/50
Crossey, J. P.		1/3/50
	capt.	13/7/53
Roberts, L.	*capt.*	14/3/50
Drake, C. E., *M.C.*		1/4/50
	maj.	25/7/54
Cox, A. G.		22/4/50
	maj.	10/2/53
Young, W.	*capt.*	23/4/50
Urquhart, W. H.	*capt.*	24/4/50
Jones, N. E.		1/5/50
	capt.	22/2/53
Jones, J. G.		5/6/50
	maj.	15/11/54
Hampton, W. G.		1/7/50
	maj.	22/10/52
Taylor, W. F.		1/11/50
	maj.	21/2/55
Shearer, J. C.		8/11/50
	maj.	22/6/53
Atkins, N. H.	*capt.*	8/11/50
De Sevin, D. F.		16/5/51
	capt.	20/5/55
Wilcock, P.	*capt.*	10/12/50
Tyson, W. S.	*capt.*	15/1/51
Brown, A. R. H.		1/2/51
	maj.	26/12/53
Byfield, S. G.		15/4/51
	capt.	21/9/53
Lovell-Butt, H. F.	*capt.*	14/6/51
Ashwood, H. W.		13/3/51
	capt.	16/9/51
Ashton, K., *T.D.*		14/6/51
	maj.	23/11/52
Lacey, H. L., *M.B.E.*		21/8/51
	maj.	10/11/53
Parkinson, S.		21/8/51
	maj.	21/11/54
Phillips, H. W.	*capt.*	21/8/51
Meakes, F. C.	*capt.*	21/8/51
Ormo, E. J.	*capt.*	21/8/51
Hodkinson, C. H., *M.B.E.*	*capt.*	21/8/51
Hamlet, J. A.	*capt.*	21/8/51
Groom, W. F.	*capt.*	21/8/51
Dunant, H. M. S., *M.B.E.*	*capt.*	21/8/51
Crompton, G.	*capt.*	21/8/51
Sellwood, N. A.	*capt.*	21/8/51
Southwell, R. G.	*capt.*	21/8/51
Bingham, R. H.	*capt.*	21/8/51

Digitized by Google

Royal Army Pay Corps—Regular Army Short Service Officers—*Extended Service Officers*—continued

Paymasters (in order of seniority)—contd.

Berker, L.	*lt.*	24/9/51
Clifford, R.		24/9/51
	capt.	19/2/54
Lutton, W. C.		24/9/51
	capt.	23/7/52
Watson, H. E.		24/9/51
	capt.	25/7/53
Whale, R. P.		24/9/51
	capt.	18/4/55
Shelley, N. G.	*capt.*	9/10/51
Green, B. M.		9/10/51
	maj.	11/12/53
Townson, F. E.		9/10/51
	maj.	27/4/54
Griffin, M.	*capt.*	9/10/51
Cree, T. M.	*capt.*	9/10/51
Frost, J.		9/10/51
	maj.	24/8/53
Swain, F. W., *T.D*	*capt.*	12/11/51
Cooke, H. C. L'O.	*capt.*	24/12/51
Delves, N. H.	*capt.*	24/12/51
Scott, A. W.	*capt.*	24/12/51
Hassall, B.		24/12/51
	capt.	30/7/52
Passmore, B.	*capt.*	24/12/51
Henry, J. E. W. J.		24/12/51
	maj.	6/7/53
Walker, J. M.		14/1/52
	capt.	1/7/54
Lowe, E. A. S.		12/2/52
	maj.	5/9/52
MacDonald, J.		12/2/52
	maj.	26/12/53
Wilkes, J. A., *T.D.*	*capt.*	12/2/52
Sinclair, R. H. S., *M.C.*	*capt.*	12/2/52
Elliott, W. J. J.	*capt.*	12/2/52
Bullock, D.	*capt.*	12/2/52
Carey, B. D., *M.C.*		17/3/52
	capt.	30/3/52
Brummell, H. G., *E.R.D.*, *p.s.c.*	*capt.*	24/3/52
Puleston, D. F., *M.C.*, *A.A.C.C.A.*	*capt.*	24/3/52
Blockley, F. E. T.		24/3/52
	capt.	18/11/52
Turrell, J. R.	*capt.*	24/6/52
Crossley, J.	*capt.*	24/6/52
Connor, D. G.	*capt.*	27/7/52
Church, J. W. F.		9/9/52
	maj.	14/10/53
Kirkpatrick, J., *M.C.*	*capt.*	1/10/52
Haynes, A. H.		23/9/52
	maj.	2/10/53
Monington, L. C.	*capt.*	23/9/52
Rogerson, H. M.	*capt.*	23/9/52

Paymasters (in order of seniority)—contd.

Bloxham, A.	*capt.*	23/9/52
Gourlay, J. R.	*capt.*	23/9/52
Davies, W. A. T.	*capt.*	23/9/52
Wilkinson, S. R.	*capt.*	23/9/52
Dingle, G. H.		15/9/52
	maj.	5/6/54
Coates, B., *T.D.*	*capt.*	30/10/52
MacDonald, W.	*capt.*	4/11/52
Hayes, L. A. W.		22/12/52
	maj.	30/5/55
Blanch, H. C.	*capt.*	22/12/52
Purvis, E. H.	*capt.*	22/12/52
Briody, M., *M.B.E.*	*capt.*	22/12/52
Wellings, W.	*capt.*	22/12/52
Silverthorne, H. E. W.	*capt.*	10/1/53
Elliott, A. C. E.	*capt.*	5/4/53
Hamer, J. H.	*capt.*	5/4/53
Ramsden, E. A.	*capt.*	5/4/53
Adamson, A. N.	*capt.*	2/6/53
Cranshaw, H.	*capt.*	29/6/53
Redford, P. H.	*capt.*	20/7/53
Burk, E. L.	*capt.*	6/10/53
Coyte, C. W.	*maj.*	5/1/54
Hind, A. K., *T.D.*	*capt.*	5/1/54
Ody, W. H. M.	*capt.*	5/1/54
Page, G. J.	*capt.*	5/1/54
Rogerson, J. K. H.	*capt.*	5/1/54
Sarjeant, J. W. F., *p.s.c.*		5/1/54
	maj.	10/5/54
Burt, F. S.	*capt.*	11/4/54
Caton, R. M., *M.B.E.*, *T.D.*	*capt.*	11/4/54
Rimmer, B. J.	*capt.*	11/4/54
Murray, J. E.		25/4/54
	maj.	6/3/55
Smeathers, H.	*capt.*	12/6/54
Anastasi, H. F.		26/7/54
	maj.	17/9/54
Lyons, F. J.	*capt.*	11/1/55
Chambers, A. H.	*capt.*	13/3/55
Bance, A. H. E., *M.C.*	*maj.*	18/7/55
Axtell, A. W.	*capt.*	18/7/55
Barnes, R. S. W.	*capt.*	18/7/55
Peters, L. T. W.	*capt.*	18/7/55

Digitized by Google

Royal Army Pay Corps—*continued*

Regular Army National Service Officers

2nd Lieutenants.

McKenzie, J. N., *A.C.A.*	12/6/54
Carpenter, D. R.	26/6/54
Dutton, G. P., *A.C.A.*	26/6/54
Kinnaird, W. R., *C.A.*	26/6/54
Jennings, D. J., *A.C.A.*	10/7/54
McKean, J. M., *C.A.*	10/7/54
Sheldon, R. S., *A.C.A.*	10/7/54
Smyth, W., *C.A.*	10/7/54
Snape, D. B., *A.C.A.*	10/7/54
Wintle, A. L., *A.C.A.*	10/7/54
Hill, E. H., *A.C.A.*	24/7/54
Holden, R. B., *A.C.A.*	24/7/54
Aungiers, B. P., *A.C.A.*	28/8/54
Edwards, D. M.	28/8/54
Duncan, A.	11/9/54
Evans, A. C., *A.C.A.*, *A.S.A.A.*	11/9/54
Finerty, M. V.	11/9/54
Hollingworth, A. P.	11/9/54
Hunt, J. B.	11/9/54
Moyse, E. J.	11/9/54
Stevens, J. F., *A.C.A.*	11/9/54
Joyce, C. W.	25/9/54
Huckle, D. A. (*T/Capt.*1/2/55)	9/10/54
Berry, I. R.	20/11/54
Price, D. G.	20/11/54
Bulfield, P. W., *C.A.*	18/12/54
Jones, J. B., *A.C.A.*	18/12/54
Jones, R. A.	18/12/54
Lister, V. C., *A.C.A.*	18/12/54
Moody, D., *A.C.A.*	18/12/54
Muirden, J., *C.A.*	18/12/54
Paterson, J. W., *A.C.A.*	18/12/54
Scott, R. L., *A.C.A.*	18/12/54
Smith, H. B., *A.C.A.*	18/12/54
Harper, L. G., *A.C.A.*	22/1/55
Knight, D. G.	22/1/55
Swaysland, E. L. C., *A.C.A.*	22/1/55
Watts, D. E., *C.A.*	22/1/55
Bennett, R. C., *A.C.A.*	19/2/55
Deacon, J. C., *A.C.A.*	19/2/55
Goody, J. K.	19/2/55
Jenkins, M. B., *A.C.A.*	19/2/55
Patterson, M. S., *A.S.A.A.*	19/2/55
Taylor, K. J.	19/2/55
Burrows, N. J., *A.A.C.C.A.*	19/3/55
Hobbs, J. L.	19/3/55
Livingstone, I. D., *A.C.A.*	19/3/55
Plumpton, A. L., *A.S.A.A.*	19/3/55
Richards, J. B.	19/3/55
Rogers, D. C., *A.C.A.*	19/3/55

2nd Lieutenants—contd.

Townend, D. R., *A.C.A.*	19/3/55
Wells, D. J.	19/3/55
Cross, A. A.	19/3/55
Scott-Mitchell, R. S. P., *A.C.A.*	19/3/55
Hargreaves, A. B. *A.C.A.*	23/4/55
Pain, P. C.	23/4/55
Reid, R. M., *C.A.*	23/4/55
Goode, A., *A.C.A.*	23/4/55
Berry, M. R. W., *A.C.A.*	21/5/55
Blackburn, P. D., *A.C.A.*	21/5/55
Fortescue, H. W. I.	21/5/55
James, G. B., *A.C.A.*	21/5/55
McCallum, A. E.	21/5/55
Nairn, R. J. B., *C.A.*	21/5/55
Tidsall, P. E., *A.C.A.*	21/5/55
Walker, P. J., *A.C.A.*	21/5/55
Young, P. G.	21/5/55
Bennett, J. G. E., *A.C.A.*	18/6/55
Harris, L. J., *A.C.A.*	18/6/55
Robin, R. F. G.	18/6/55
Shepherd, A. L.	18/6/55
Yates, E. J., *A.C.A.*	18/6/55
Ainsworth, E. P., *A.C.A.*	16/7/55
Hammond, K. W., *A.C.A.*	16/7/55
Holmes, B. R. L., *A.C.A.*	16/7/55
Lindblom, J. E., *A.C.A.*	16/7/55
Miller, R. G., *A.C.A.*	16/7/55
Parkinson, R. T., *A.C.A.*	16/7/55
Phillips, J., *A.C.A.*	16/7/55
Stapleton, M. H., *A.C.A.*	16/7/55
Vause, A. C., *A.C.A.*	16/7/55
Austin, C., *A.S.A.A.*	20/8/55
Drysdale, D. A.	20/8/55
Dye, A. E.	20/8/55
Housden, P. J.	20/8/55
Perry, J. H., *A.A.C.A.A.*	20/8/55
Perryman, F. D.	20/8/55
Sherlock, D.	20/8/55
Welman, J. L.	20/8/55
Cook, J. D., *A.C.A.*	17/9/55
Forrest, D.	17/9/55
Jones, K. W.	17/9/55
Macrae, H. S.	17/9/55
Robson, D. G., *A.S.A.A.*	17/9/55
Secrett, K. E., *A.C.A.*	17/9/55
Miller, D. H.	17/9/55
Gibbons, J. K.	1/10/55
Anglin, A. W.	15/10/55
Travis, P. E.	29/10/55
McDowell, J. A.	12/11/55
Tovey, D. E.	12/11/55

Digitized by Google

Royal Army Pay Corps—*continued*

Army Emergency Reserve

Paymasters.

Maloney, P. D.		13/4/43
	capt.	1/2/55
Pullen, G. H. (*A/Capt.* 1/1/55)	*lt.*	14/4/43
Wenban, F. T.		17/4/43
	maj.	1/2/55
Henry, J. C. L.		22/4/43
	maj.	1/2/55
Griffiths, W. N., *E.R.D.*	*maj.*	1/9/43
Moss, R.	*lt.*	14/11/43
Targett, S. E. (*A/Capt.* 1/1/55)	*lt.*	23/4/44
Erlund, C.	*maj.*	23/5/44
Muir, A.	*capt.*	1/6/44
Lupton, D. H. K.		6/6/44
	capt.	1/2/55
Day, N.	*capt.*	9/6/44
Camplin, H. B.	*lt.*	7/7/44
Haynes, F. T.		29/8/44
	capt.	1/2/55
Gillett, H. R.		29/8/44
	capt.	1/2/55
Lee-Cann, W. D.	*lt.*	1/9/44
Geddes, G. A.		17/9/44
	capt.	1/2/55
Charley, R. W. F. (*A/Capt.* 1/1/55)	*lt.*	26/9/44
Neale, N. J.	*lt.*	13/10/44
Howard, R. C. (*A/Capt.* 1/1/55)	*lt.*	24/10/44
Howe, A. C.		27/10/44
	capt.	1/2/55
Robinson, J. K.		24/11/44
	capt.	1/2/55
Daniell, R. W. P. (*A/Capt.* 1/1/55)	*lt.*	28/11/44
Delafield, G. D.		16/1/45
	capt.	1/2/55
Griffiths, G. D.		26/1/45
	capt.	1/2/55
Mann, A. (*A/Capt.* 1/1/55)	*lt.*	31/1/45
Hake, I. W.		14/2/45
	capt.	1/2/55
Spreadbrow, F. G. (*A/Capt.* 1/1/55)	*lt.*	16/3/45
Holland, P. F.		16/3/45
	capt.	1/2/55
Bedford, E. R.		16/3/45
	capt.	1/2/55
Ingle, S. F.		20/3/45
	capt.	1/2/55
Smith, F. N.		12/4/45
	maj.	1/2/55
Brunton, P.		7/4/45
	capt.	/2/55
Dawes, H.		17/4/45
	capt.	1/2/55
Collins, W. G. (*A/Capt.* 1/1/55)	*lt.*	18/4/45
Owen, H. G., *T.D.* (*A/Capt.* 1/1/55)	*lt.*	3/6/45
Tooth, H. H.		15/6/45
	capt.	1/2/55

Paymasters—contd.

Dyer, S. E. (*A/Capt.* 1/1/55)	*lt.*	13/7/45
Clarke, J. F.		14/8/45
	capt.	1/2/55
Cheeseman, S. H.		14/8/45
	capt.	1/2/55
Johnson, C. B. (*A/Capt.* 1/1/55)	*lt.*	17/8/45
Goff, A. D. (*A/Capt.* 1/1/55)	*lt.*	19/8/45
Bligh, T. A.	*lt.*	30/8/45
Hutchison, R. E.		14/9/45
	maj.	1/2/55
Belliner, A. S.		18/9/45
	capt.	1/2/55
Hogarth, J. (*A/Capt.* 1/1/55)	*lt.*	18/9/45
Butler, W. H.	*lt.*	12/10/45
Jackson, D.		12/10/45
	capt.	1/2/55
Oliver, F., *T.D.* (*A/Capt.* 1/1/55)	*lt.*	21/10/45
Howell, L. M. (*A/Capt.* 1/1/55)	*lt.*	13/11/45
Marlin, L. E.		13/11/45
	capt.	1/2/55
Hollands, F. R. (*A/Capt.* 1/1/55)	*lt.*	16/11/45
Oxford, F. J.		4/12/45
	capt.	1/2/55
Read, P. L.	*lt.*	14/12/45
Jarvis, R. S.		18/12/45
	capt.	1/2/55
Robertson, P. L. N. N. (*A/Capt.* 1/1/55)	*lt.*	18/12/45
Strange, M. C.		18/12/45
	capt.	1/2/55
Morris, W. D.		18/12/45
	capt.	1/2/55
Stockwell, G. S.		25/12/45
	capt.	1/2/55
Johnson, G. E.		12/1/46
	capt.	1/2/55
Beard, S.		15/2/46
	capt.	1/2/55
Tickell, E. M.	*lt.*	15/3/46
MacLeod, D. A. (*A/Capt.* 1/1/55)	*lt.*	15/3/46
Faulkner, H. (*A/Capt.* 1/1/55)	*lt.*	15/3/46
Reimann, E. T. A. (*A/Capt.* 1/1/55)	*lt.*	15/3/46
Wood, T. J.	*lt.*	2/4/46
Millard, C. M.		2/4/46
	maj.	1/2/55
Galbraith, S.	*lt.*	2/4/46
Weeks, R. C. A.	*lt.*	19/4/46
Jarvis, A. A. (*A/Capt.* 1/1/55)	*lt.*	29/5/46
Thompson, M. L. (*A/Capt.* 1/1/55)	*lt.*	5/7/46
Nield, D.	*lt.*	5/7/46
Nevitt, E. L. B.		14/7/46
	capt.	1/2/55
Jackson, G. L.	*lt.*	16/7/46

Digitized by Google

Paymasters—contd.

Pierce, H. B.	*lt.*	16/7/46
Mendum, G. H.	*lt.*	28/7/46
Martin, F. R.	*lt.*	13/8/46
Tennent, T. M.		22/8/46
	capt.	1/2/55
Arnott, E. P.	*lt.*	13/9/46
Francis, K. R.	*lt.*	13/9/46
Harlow, F. J.		9/10/46
	maj.	1/2/55
Pollard, H. R.	*lt.*	11/10/46
Grandfield, V. H.		13/10/46
	capt.	1/2/55
Lyndon, W. P. N.		11/11/46
	capt.	1/2/55
Preston, G. J. P.	*lt.*	20/11/46
Hubbard, N.		22/11/46
	capt.	1/2/55
Stilwell, R. L.	*lt.*	20/12/46
Peck, V. J. (*A/Capt.* 1/1/55)	*lt.*	22/12/46
Hunt, P. D.	*lt.*	27/12/46
Brown, C. H.		28/1/47
	capt.	1/2/55
Wrenn, M. L.	*lt.*	4/2/47
Vincent, R. H.	*lt.*	26/2/47
Griffiths, G. R.		5/3/47
	capt.	1/2/55
Alcock, C. R.	*lt.*	7/3/47
Rayson, E. W.	*lt.*	28/3/47
Simmons, E. W.	*lt.*	1/4/47
Stewart, C. A. L.	*lt.*	1/4/47
Todd, D. L. C. R.		15/4/47
	capt.	1/2/55
Meadows, R. A.	*lt.*	9/5/47
Holliday, A. A.	*lt.*	30/5/47
Peck, J.	*lt.*	30/5/47
Hancock, W. F.	*lt.*	30/5/47
Postle, K. F.		30/5/47
	capt.	1/2/55
Hughes, R. C.	*lt.*	13/6/47
Graham, R. E.	*lt.*	17/6/47
Clarke, H. C. J.		4/7/47
	capt.	1/2/55
Neale, J.	*lt.*	4/7/47
Hendy, M. G.	*lt.*	4/7/47
Mills, F. H.	*lt.*	4/7/47
Ireson, A. L.	*lt.*	4/7/47
Waygood, C. G. (*A/Capt.* 1/1/55)	*lt.*	5/7/47
Rawlinson, R.	*lt.*	12/7/47

Paymasters—contd.

Caulfield-Browne, P. (*A/Capt.* 1/1/55)	*lt.*	13/7/47
Richards, M. M.	*lt.*	22/7/47
Hubbard, N. H.	*lt.*	31/7/47
Gray, J. H. M.	*lt.*	1/8/47
Hart, S. W.		31/8/47
	capt.	1/2/55
Jennings, O.	*lt.*	16/9/47
Jukes, F. E.	*lt.*	25/9/47
Evans, G. T.		13/10/47
	capt.	1/2/55
Gibson, S. C. (*A/Capt.* 1/1/55)	*lt.*	19/10/47
Bell, G.	*lt.*	22/11/47
Lodge, G. K.	*lt.*	23/11/47
Ternouth, M. G. W.	*lt.*	27/11/47
Ferguson, J. D.	*lt.*	28/11/47
Thorley, J.		17/12/47
	capt.	1/2/55
Bradley, J. R.	*lt.*	17/12/47
Hills, R. G.	*lt.*	17/12/47
Bourke, P. E.	*lt.*	21/1/48
Famelton, G. L.	*lt.*	21/1/48
Cole, K. T. G.		26/1/48
	capt.	1/2/55
Bryson, J. M., *T.D.* (*A/Capt.* 1/1/55)		21/2/48
Mowatt, F. R.	*lt.*	26/2/48
Stirling, J.	*lt.*	26/2/48
Went, V. N. (*A/Capt.* 1/1/55)	*lt.*	23/3/48
Scotland, T.	*lt.*	25/3/48
Kennedy, J. W.	*lt.*	5/4/48
Thomas, S. A. F.	*lt.*	13/4/48
Finch, G. A.	*lt.*	16/4/48
Dawson, J. R.	*lt.*	21/4/48
Wootton, H.G.	*lt.*	23/4/48
Hall, C.		25/4/48
	capt.	1/2/55
Miles, S. C. B.	*lt.*	12/5/48
Weaver, L. F.	*lt.*	26/5/48
Morgan, W. W. H.	*lt.*	15/6/48
Hayden, A. C.		1/7/48
	capt.	1/2/55
Beattie, S. (*A/Capt.* 1/1/55)	*lt.*	2/7/48
Reeves, C. (*A/Capt.* 1/1/55)	*lt.*	8/7/48
Colston, M. W. H. (*A/Capt.* 1/1/55)	*lt.*	16/7/48
Atkins, F. T.	*lt.*	13/8/48
Miller, R. A.	*lt.*	13/8/48
Ferguson, W. (*A/Capt.* 1/1/55)	*lt.*	20/8/48
Fear, B.	*lt.*	10/9/48
Waller, J. A. A.	*lt.*	6/10/48
Wellman, F. H. L.	*lt.*	18/10/48

Digitized by Google

Paymasters—contd.

Knowles, A.	*lt.*	6/11 48
England, L. E.	*lt.*	27/11/48
Carswell, D. L.	*lt.*	30/11/48
Church, L. R.	*lt.*	30/11/48
Hayes, J. C.		1/12/48
	capt.	1/2/55
Morgan, B. R. A.	*lt.*	1/12/48
Brown, D. A.	*lt.*	16/12/48
Fenton, B. H.	*lt.*	18/12/48
Henderson, S. A. J.	*lt.*	24/12/48
Robertson, K. J.	*lt.*	5/1/49
Hurst, W. G.	*lt.*	11/1/49
Crawte, J.		14/1/49
	capt.	1/2/55
Dyke, V. R. S.	*lt.*	15/1/49
Lockwood, G.		16/1/49
	capt.	1/2/55
Reason, J. H.		21/9/49
	capt.	1/2/55
Griffith, F. W.	*lt.*	3/3/49
Smith, F. W.	*lt.*	4/3/49
Lewis, D. J.	*lt.*	15/3/49
Farr, J. M.	*lt.*	15/3/49
O'Toole, B. A.		20/3/49
	capt.	1/2/55
Pogson, G. I.		26/3/49
	capt.	1/2/55
Youd, N.	*lt.*	29/3/49
Hindmarsh, J. C. D.		1/4/49
	capt.	1/2/55
Hood, A. N. (*A/Capt.* 1/1/55)	*lt.*	12/4/49
Dixon, R. E.	*lt.*	12/4/49
Kingshott, A. E.	*lt.*	17/4/49
Skelton, J. H.	*lt.*	26/4/49
Hawkins, E. W. M.	*lt.*	26/4/49
Smith, H.	*lt.*	1/5/49
Barnard, L. H.	*lt.*	1/5/49
Murray, J.	*lt.*	10/5/49
Snelling, J. G.	*lt.*	10/5/49
Brinded, R. A.	*lt.*	24/5/49
Hurley, H. F.	*lt.*	1/6/49
Kinns, D. M.	*lt.*	3/6/49
Fowler, H. W. R.	*lt.*	6/6/49
Pearce, R. G.	*lt.*	21/6/49
Inglis, G. F. A.		27/6/49
	capt.	1/2/55
Turner, C. C.	*lt.*	4/7/49

Paymasters—contd.

Hodgson, P. R.	*lt.*	22/7/49
Bettenson, L. V.	*lt.*	28/7/49
Winterbourne, G.	*lt.*	13/8/49
Davies, H. K.	*lt*	23/8/49
Hull, J. R.	*lt.*	27/8/49
Hind, A. A.	*lt.*	1/9/49
Richardson, G. B.	*lt.*	14/9/49
Solomon, P. G.	*lt.*	20/9/49
Temple, W. H.		23/9/49
	capt.	1/2/55
Strickland, E. M.		2/10/49
	capt.	1/2/55
Bryant, H.	*lt.*	21/10/49
Alexander, F. H.		24/10/49
	capt.	1/2/55
Manby, E. H.	*lt.*	5/11/49
Seager, R. H.	*lt.*	15/11/49
Torkington, W.	*t.*	15/11/49
Hartley, A.	*lt.*	21/11/49
Shellock, F. A.	*lt.*	14/12/49
Morgans, J. W. (*A/Capt.* 1/1/55)	*lt.*	10/1/50
Maltby, A. W.	*lt.*	13/1/50
Winney, T. A.	*lt.*	15/1/50
Stevens, E. F., *T.D.*	*capt.*	19/1/50
Bell, A. E. (*A/Capt.* 1/1/55)	*lt.*	24/1/50
Kay, D.	*lt.*	1/2/50
Sayer, L. R. G.	*lt.*	24/2/50
Pugh, J. L.	*lt.*	25/2/50
Davis, W. C. J.	*lt.*	1/3/50
Jenkinson, G.	*lt.*	13/3/50
Leeson, G.	*lt.*	2/4/50
Cross, D. R.	*lt.*	3/5/50
Brookes, R. C.	*lt.*	17/5/50
Pinder, K. T.	*lt.*	18/5/50
Forrester, A.	*lt.*	26/5/50
Greenwood, D.	*lt.*	2/6/50
Wilson, J. L.	*lt.*	14/6/50
Harsant, H. S.	*lt.*	26/6/50
Tanner, E. A.	*lt.*	12/7/50
Fargher, G. W.	*lt.*	11/8/50
Ferguson, J. F.	*lt.*	15/8/50
Dodds, J. A. A. (*A/Capt.* 1/1/55)	*lt.*	2/9/50
Archibald, E. G.	*lt.*	22/10/50
Henton, R. C.	*lt.*	14/12/50
Mannion, J. J.	*lt.*	21/1/51

Digitized by Google

Royal Army Pay Corps—Army Emergency Reserve—*continued*

Paymasters—contd.

Cockman, C. H.	*maj.*	14/6/51
Phillips, B. T.	*lt.*	16/7/51
Coates, R.		20/10/51
	lt.	20/10/53
James, C. F. H.	*lt.*	30/11/51
Harmsworth, J. F.	*lt.*	10/12/51
Haslam, C. N. C.		14/1/52
	lt.	2/7/53
Cassidy, E. D.	*lt.*	1/4/52
Ross, N. J., *E.R.D.*		1/4/52
	capt.	1/2/55
Whelan, J. A.	*lt.*	1/4/52
Winterton, J. B.	*lt.*	1/4/52
Tyler, R. G. H. C.	*lt.*	1/4/52
Cargeege, J. P.	*lt.*	1/4/52
McFadyen, A. E. W.	*lt.*	1/4/52
Taylor, E. R.	*lt.*	1/4/52
Morgan, W. H.	*lt.*	1/9/52
Kuehn, G. L. J.	*lt.*	1/9/52
Watts, J. B.	*maj.*	1/1/53
Woodman, H. H. K. (*A/Capt.* 1/1/55)	*lt.*	1/1/53
Osmond, D. B.	*lt.*	22/2/53
McLellan, G. E. (*A/Capt.* 1/1/55)	*lt.*	1/4/53
Howorth, H. N.	*maj.*	1/4/53
Brewer, R. J.	*lt.*	1/4/53
Webster, J.	*lt.*	23/8/53
Thursby, P. L.	*lt.*	23/12/53
Howe, A. R.	*capt.*	1/1/54
Hiam, J. D.	*lt.*	20/4/54
Andrew, G. D.	*maj.*	1/5/54
Hardy, B. R.	*capt.*	1/5/54
Rowe, I. A.	*lt.*	23/0/54
Sayer, J. L.	*lt.*	1/8/54
Webb, L. C.	*lt.*	1/8/54
Davis, H. C.	*lt.*	1/8/54
Deecroft, D. W.	*lt.*	1/8/54
Shead, R. E.	*lt.*	1/8/54
Costello, C. C.	*lt.*	1/8/54
Rollason, G. H.	*lt.*	1/8/54
Chinnery, G. F.	*lt.*	1/8/54
Thomas, J. L.	*lt.*	1/8/54
Livesay, G. S.	*lt*	1/8/54
Watson, R.	*lt.*	1/8/54
Marshall, N. L.	*lt.*	1/8/54
Smalley, D. W.	*lt.*	1/8/54
Parrott, J. W.	*lt.*	1/8/54
Hayes, E. K.	*lt.*	1/8/54

Paymasters—contd.

Steptoe, G. H.	*lt.*	1/8/54
Balfour, G. C.	*lt.*	1/8/54
Burbridge-King, E.	*lt.*	1/8/54
Stevens, W. R.	*capt.*	1/8/54
Joshua, D. W.	*lt.*	1/8/54
Taylor, D. M.	*lt.*	1/8/54
Johnson-Hill, C.	*lt.*	1/8/54
Mayow, C. R.	*lt.*	1/8/54
Cagney, F. A. P.	*lt.*	1/8/54
Devey, S. R.	*lt.*	1/8/54
Tanner, D.	*lt.*	1/8/54
Brockes, B. A.	*lt.*	1/8/54
Almond, J. H.	*lt.*	1/8/54
Hunnybun, W.	*lt.*	1/8/54
Lloyd, R. J.	*lt.*	1/8/54
Coles, J. C.	*lt.*	1/8/54
Clayton, J.	*lt.*	1/8/54
Farrier, D. J.	*lt.*	1/8/54
Starling, H. P.	*lt.*	1/8/54
Colebourne, D. G.	*lt.*	1/8/54
Corrie, R. C.	*capt.*	1/8/54
Manser, L. B.	*lt.*	1/8/54
Hillesley, E. G. A.	*lt.*	1/8/54
Dowsland, G. W.	*lt.*	1/8/54
Dives, P. L.	*lt.*	1/8/54
Pearce, S. W.	*lt.*	1/8/54
Sainty, M. J.	*capt.*	1/8/54
Mackenzie, H. G.	*lt.*	1/8/54
Harvey, D. E.	*lt.*	1/8/54
Carrie, A. M.	*lt.*	1/8/54
Barnard, E. P. J.	*lt.*	1/8/54
Starkey, D.	*lt.*	1/8/54
Corbett, A. E.	*lt.*	1/8/54
Upham, G. F.	*lt.*	1/8/54
Wall, E. A.	*lt.*	1/8/54
Coombs, J. M., *T.D.*	*capt.*	1/8/54
Kendall, J. R. F.	*lt.*	1/8/54
Mattinson, R. R.	*lt.*	1/8/54
Roberts, J. P.	*lt.*	6/8/54
Hodges, W. G.	*lt.*	10/8/54
Glanfield, A.	*lt.*	10/8/54
Stokes, W. D. H.	*lt.*	10/8/54
Brockis, R. F.	*lt.*	10/8/54
Turrall, A. P.	*lt.*	11/8/54
Minns, K. L.	*lt.*	11/8/54

Digitized by Google

Paymasters—contd.

Bacon, M. L. S.	*capt.*	11/8/54
Wilson, J. J.	*capt.*	12/8/54
Powell, J. G.	*lt.*	13/8/54
Higham, D. C.	*lt.*	16/8/54
Collyer, R. L. L.	*lt.*	18/8/54
Ring, L. J.	*capt.*	18/8/54
Cross, A. D.	*capt.*	18/8/54
Kinsman, C. J.	*lt.*	23/8/54
Parris, E. D.	*lt.*	23/8/54
Coles, L. B.	*lt.*	23/8/54
Marsay, A. W.	*lt.*	23/8/54
Trench, A. J. A.	*capt.*	23/8/54
Cox, D. D. C.	*capt.*	25/8/54
Tillotson, C. A.	*maj.*	26/8/54
Preston, D. H.	*lt.*	30/8/54
Bentall, L. H.	*lt.*	30/8/54
Winter, F. V.	*lt.*	30/8/54
Sharples, J. D.	*lt.*	30/8/54
Godfrey, J. L.	*lt.*	1/9/54
Ogden, E. L.	*lt.*	1/9/54
Birch, W. D.	*lt.*	1/9/54
Cole, G. F. A.	*lt.*	3/9/54
Dingle, H. F.	*lt.*	8/9/54
Bloore, R. G.	*lt.*	9/9/54
Woolings, J. B.	*lt.*	13/9/54
Lock, H. T. R.	*lt.*	14/9/54
Northwood, W. I.	*lt.*	15/9/54
Bayley, G.	*lt.*	15/9/54
Johnson, G. E.	*lt.*	16/9/54
Brooksby, P. R.	*lt.*	16/9/54
White, J. D.	*lt.*	17/9/54
Drake, P. H.	*lt.*	17/9/54
Hulme, A.	*lt.*	17/9/54
Ovenden, J. L.	*capt.*	22/9/54
Moncrieff, W. M.	*capt.*	24/9/54
Maule, E. H.	*capt.*	29/9/54
Wakeling, J.	*lt.*	4/10/54
Best, D. L.	*lt.*	6/10/54
Bennett, J. L.	*lt.*	11/10/54
Kirk, D. A.	*lt.*	11/10/54
Pettifer A. M.	*lt.*	11/10/54

Paymasters—contd.

Riches, G. G.	*lt.*	11/10/54
Sellers, P. V.	*lt.*	11/10/54
Allen, E. W.	*lt.*	20/10/54
Thomas, R. D.	*lt.*	25/10/54
Williams, N. R. E.	*lt.*	4/11/54
Edwards, R. O. J.	*lt.*	8/11/54
Mirfin, A. A.	*lt.*	9/11/54
Wood, D. E.	*capt.*	25/11/54
Greenwood, J. A.	*lt.*	9/12/54
Gilbert, L.	*capt.*	17/12/54
Jones, W. R.	*lt.*	4/1/55
Richardson, J. A.	*lt.*	21/1/55
Mills, J.	*lt.*	29/1/55
Poole, J. W. C.	*lt.*	4/2/55
Willis, G. C.	*lt.*	9/2/55
Booth, P. A.	*lt.*	21/2/55
Marshall-Smith, C. K.	*lt.*	21/2/55
Tiffin, C. S. G.	*lt*	24/2/55
Gwyther, W. G.	*lt.*	24/2/55
Feather, D.	*capt.*	5/3/55
Cobb, W. J.	*maj.*	8/3/55
Potter, J. G., *T.D.*	*maj.*	25/3/55
Lucas, G. J. W.	*capt.*	28/3/55
Pettigrew, E. J.	*maj.*	1/4/55
Baker, A. R.	*lt.*	4/4/55
Smither, J. A.	*lt.*	15/4/55
Egarr, S.	*lt.*	28/4/55
Adams, C. W.	*lt.*	10/5/55
Fisher, R. S.	*capt.*	15/5/55
Brimble, M. J.	*lt.*	18/5/55
Powell, G. M.	*capt.*	20/5/55
Hunt, R. C. P.	*lt.*	21/5/55
Pickles, E. J., *T.D.*	*capt.*	1/6/55
Ross, P. G.	*lt.*	1/6/55
Hardy, M. S.	*lt.*	1/6/55
Parker, R. H.	*lt.*	4/6/55
Suddaby, J. L.	*capt.*	20/6/55
Copper, J. C. H.	*lt.*	20/6/55
McMillan, G. V. M.	*lt.*	14/7/55
Hillman, A. G.	*lt.*	18/7/55

Digitized by Google

Royal Army Pay Corps—Army Emergency Reserve—*continued*

2nd Lieutenants.

Nicholls, D. J. (*A/Lt.* 8/3/54)	8/3/52
Nicholl, E.	28/2/54
Yule, I.	27/8/54
Macaulay, W. G.	11/9/54
Aylward, E. C.	17/10/54
Williams, E.	17/10/54
Winstanley, H. N.	17/10/54
Watkins, L. E. R.	17/10/54
Towers, G. W.	17/10/54
Stephens, R. A.	17/10/54
Russell, W. H.	17/10/54
Parkinson, R. D.	17/10/54
Kessell, L. J.	17/10/54
Kent, L. S. W.	17/10/54
Jones, W. S.	17/10/54
Jackson, P. P.	17/10/54
Hurlock, H. C.	17/10/54
Hirons, J. R. E.	17/10/54
Herd, F. A.	17/10/54
Griffiths, P. W.	17/10/54
Gaukroger, W.	17/10/54
Aston, K. W.	17/10/54
Ackland, T. C. D.	17/10/54
Toft, K. S.	17/10/54
Glaisher, T. C.	17/10/54
Tullis, B. W.	17/10/54
Dawes, D. R.	17/10/54
Barnes, J.	17/10/54
Mountstephen, D.	6/11/54
Robinson, T. C. F.	24/1/55
Baker, A. J.	2/2/55
Barrett, A. F.	2/2/55
Bennett, A. J.	2/2/55
Bird, S. E.	2/2/55
Brooks, R. A.	2/2/55
Banks, L. J.	2/2/55
Barnes, R. C.	2/2/55
Bartlett, R. T.	2/2/55
Batty, G. L.	2/2/55
Buckley, K. A.	2/2/55
Boylan, J. C.	3/2/55
Bullworthy, C. F.	3/2/55
Chartrey, W. L. D.	6/2/55
Churchward, R. A.	6/2/55
Crompton, W. R.	6/2/55
Clarke, A. A.	6/2/55
Cummings, N. J.	6/2/55
Dean, G. T.	6/2/55
De Angeli, F.	6/2/55
Durham, P. C.	7/2/55
Dunkley, J. F.	7/2/55

2nd Lieutenants—contd.

Barber, D. J.	9/2/55
Griffiths, W. H. R.	9/2/55
Evans, H. E. J.	9/2/55
Griffiths, I. M.	9/2/55
Gould, E. J.	9/2/55
Hall, D. R.	10/2/55
Hebden, T. B.	10/2/55
Hope, W.	10/2/55
Horden, L. C.	10/2/55
Hargreaves, G.	10/2/55
Lloyd, M. T.	13/2/55
Hunt, J. F.	13/2/55
Jones, O. T.	13/2/55
Hyde, D. H.	13/2/55
Klee, G. P.	13/2/55
Lloyd-Lawrence, B.	13/2/55
McKay, E. D.	14/2/55
Massey, J. R.	14/2/55
Paterson, W. G.	16/2/55
Naylor, J. G.	16/2/55
Nightingale, S.	16/2/55
O'Neill, T. R. D.	16/2/55
Pearce, W. A.	16/2/55
Parr, J. H. P.	16/2/55
Pearson, N. C.	16/2/55
Noble, J. W.	16/2/55
Roberts, G.	17/2/55
Russell, P. H.	17/2/55
Rees, R.	17/2/55
Vincent, D. G.	21/2/55
Walford, D. W.	21/2/55
Webb, R. J.	21/2/55
Weston, W. G.	21/2/55
Walters, D. G.	21/2/55
Ward, A. J.	21/2/55
Young, A. E.	22/2/55
Biddlecombe, L. R.	23/2/55
Youdell, E. A.	23/2/55
Martyn, R. G. H.	24/2/55
Edmondson, R.	24/2/55
Duchezeau, F. A.	27/2/55
Cairns, J. W. S.	27/2/55
Harries, F. J. R.	18/3/55
Wood, F. C.	18/3/55
Sterry, J. S.	18/3/55
Castle, D. M. B.	22/4/55
Macleod, K. I.	20/5/55
Speakman, A.	20/5/55
Coles, G.	20/5/55
Lugg, B. B.	20/5/55
Owen, E. D.	16/6/55

Digitized by Google

Royal Army Pay Corps—Army Emergency Reserve—*continued*

National Service Officers

Paymasters.

Wilson, E. K.	*lt.*	21/7/53
Sunderland, F. S.	*lt.*	5/9/53
Deveson, G. R.	*lt.*	2/2/54
Cope, J. M.	*lt.*	16/2/54
Speed, A. W. E.	*lt.*	16/2/54
Davies, J. W.	*lt.*	10/5/54
Wakeman, D. J.	*lt.*	16/5/54
Davies, A. L.	*lt.*	17/5/54
Arnell, R. R. W.	*lt.*	24/5/54
Heywood, S. F. B.	*lt.*	7/6/54
Cole, R. J.	*lt.*	7/6/54
Hewitt, P. A.	*lt.*	28/6/54
Napier, A. R.	*lt.*	28/6/54
Day, K. A.	*lt.*	12/7/54
Fraser, I. S.	*lt.*	12/7/54
Hind, M. T.	*lt.*	12/7/54
Stuttard, D.	*lt.*	26/7/54
Hoskins, P. J.	*lt.*	26/7/54
Ward, B. D.	*lt.*	9/8/54
High, D. F.	*lt.*	11/8/54
Bolton, J. W.	*lt.*	6/9/54
Roberts, R. A.	*lt.*	6/9/54
Dale, E.	*lt.*	6/9/54
Hargreaves, W.	*lt.*	6/9/54
Buckle, H.	*lt.*	20/9/54
How, A. T.	*lt.*	18/10/54
Neville, D. G.	*lt.*	18/10/54
Horstead, I. M.	*lt.*	1/11/54
Whiting, A. J.	*lt.*	1/11/54
Montgomery, R. A.	*lt.*	11/11/54
Brockson, M. W.	*lt.*	15/11/54
Crellin, M. S.	*lt.*	15/11/54
Hare, J. D. P.	*lt.*	15/11/54

Paymasters—contd.

Sclanders, J. S.	*lt.*	15/11/54
Smith, D. L.	*lt.*	15/11/54
Judd, D. R.	*lt.*	6/12/54
England, N. C.	*lt.*	6/12/54
Pitts, J. M.	*lt.*	6/12/54
Longland, P. W.	*lt.*	20/12/54
Lowe, C. M.	*lt.*	31/12/54
Smale, D. H.	*lt.*	24/1/55
Davies, E. R.	*lt.*	14/2/55
Hennah, B. A.	*lt.*	15/2/55
Smith, A. T.	*lt.*	28/2/55
Griggs, M. J.	*lt.*	27/3/55
Fenwick, M.	*lt.*	28/3/55
Turner, R. V.	*lt.*	6/4/55
Gordon, A. S.	*lt.*	18/4/55
Chilvers, D. R.	*lt.*	18/4/55
Coleman, R.	*lt.*	12/5/55
Clayton, D. J.	*lt.*	13/6/55
Bourne, M. J.	*lt.*	27/6/55
Miller, G.	*lt.*	11/7/55
McLaren, A.	*lt.*	11/7/55
Carrodus, P. S.	*lt.*	11/7/55
Brown, D. A. N.	*lt.*	15/8/55
Gluck, M. B.	*lt.*	15/8/55
Read, A. D.	*lt.*	3/9/55
Auger, P. G.	*lt.*	19/9/55
Lunzer, M. J.	*lt.*	19/9/55
Lyons, B. A.	*lt.*	19/9/55
Petrook, J.	*lt.*	20/9/55
Mickel, A. G.	*lt.*	23/9/55
Macrae, M.	*lt.*	8/10/55
Finchett, H. J. D.	*lt.*	10/10/55
Fraser, E. M.	*lt.*	24/10/55

Digitized by Google

2nd Lieutenants.

Johnson, B. P. (*A/Lt.* 24/11/53)	24/11/51
Wickens, T. J. M. (*A/Lt.* 19/1/54)	19/1/52
Hughes, W. M. (*A/Lt.* 16/2/54)	16/2/52
Webber, S. J. (*A/Lt.* 8/3/54)	8/3/52
Houghton, P. J. (*A/Lt.* 22/3/54)	22/3/52
Bull, J. I. P. (*A/Lt.* 26/4/54)	26/4/52
Robinson, N. F. A. A. (*A/Lt.* 7/6/54)	7/6/52
Knollys, J. G. (*A/Lt.* 26/7/54)	26/7/52
Rose, J. E. (*A/Lt.* 23/8/54)	23/8/52
Livermore, J. (*A/Lt.* 1/11/54)	1/11/52
Poulton, R. A. (*A/Lt.* 20/12/54)	20/12/52
Porter, G. B.	10/10/53
Phillips, J. B.	21/11/53
Shaw, C. R.	21/11/53
Lane, P. W.	5/12/53
Swetenham, S. O.	5/12/53
Berrington, R. N.	19/12/53
Clark, B. D.	19/12/53
Goulder, B. R.	19/12/53
Rodgers, D. T	19/12/53
Taylor, J.	19/12/53
Duckett, D.	19/12/53
Balmer, D	9/1/54
Cutner, M.	9/1/54
Dunlop, G.	9/1/54
Smith, N. J. B.	9/1/54
Gunn, J. H.	23/1/54

2nd Lieutenants—contd.

Ravenscroft, V. A.	23/1/54
Leckie, J. K.	23/1/54
Timmis, D. V.	23/1/54
West, P.	23/1/54
Moore, E. W. R.	6/2/54
Horne, R. E.	6/2/54
Henderson, J. R. S.	6/2/54
Stark, R. L.	6/2/54
Walker, A. M.	6/2/54
Akers, P. J.	6/2/54
Evans, M. F.	6/2/54
Stone, K. B.	6/2/54
Hollis, A. J.	27/2/54
Pond, G. C.	13/3/54
Hodgson, L. W.	13/3/54
Barnes, J. H. G.	13/3/54
Granger, D. H.	13/3/54
Parkes. B. J.	10/4/54
Ager, M. A.	1/5/54
Beresford, D.	1/5/54
Laing, G. D., *C.A.*	1/5/54
Caro, T. E., *A.S.A.A.*	15/5/54
Forsyth, D. McP., *C.A.*	15/5/54
Evans, D. E., *A.C.A.*	15/5/54
Williams, H. V.	10/7/54
Cook, A. C. H.	14/8/54
Mawdsley, T. A.	28/8/54
Redhead, N. L.	28/8/54
Wilson, R. G., *A.C.A.*	9/10/54
Triggs, R. J.	20/11/54
Miller, F.	20/11/54

Digitized by Google

ROYAL ARMY VETERINARY CORPS

Within a laurel wreath surmounted by a crown the figure of Chiron.

Agents—Messrs. Glyn, Mills & Co., Holt's Branch.

Regimental Depot—R.A.V.C. Training Centre and Depot, Melton Mowbray.

Regimental Journal—The Royal Army Veterinary Corps Journal, Royal Army Veterinary Corps Laboratory Aldershot.

Regimental Association—Old Comrades' Association, The War Office (V. & R.), Droitwich.

For Record Office ... ... *see* column 2906.
For Regimental Pay Office ... ... *see* column 2912.

Uniform—Blue. *Piping*—Maroon.
Facing Colour—Maroon.

Allied Corps

The Army Veterinary Corps of the Dominion of Canada.

Pakistan Remounts, Veterinary and Farms Corps.

Commandant, Regimental Depot ... ... Coulden, Col. L. W., *M.R.C.V.S.*

Colonel Commandant.

Plunkett, Brig. J. J., *C.B.E.*, *M.R.C.V.S.*, ret. pay 25/8/53

Lt.-Colonels.

Clabby, J., *M.B.E.*, *M.R.C.V.S.* 26/8/49
Reeves, P. A., *M.R.C.V.S.* 1/3/50
Smith, D. F. G., *O.B.E.*, *M.R.C.V.S.* 1/3/50
Seton, A. D., *M.R.C.V.S.* 29/3/51
Lewis-Bowen, E. H., *M.R.C.V.S.* 21/4/55

Majors.

McLaren, I., *M.R.C.V.S.* 1/2/45
Young, G. D., *M.B.E.*, *M.R.C.V.S.* 9/9/46
Wilkins ,J. H., *B.Sc.*, *M.R.C.V.S.* 1/9/50
Orr, F. H., *M.R.C.V.S.* 1/6/53

Captains.

Harris, D. G., *M.R.C.V.S.* (*T/Maj.* 27/1/55) 25/11/49
Hamilton Dick, G., *M.R.C.V.S.* (*T/Maj.* 24/4/54) 19/9/50
Bishop, H. W., *M.R.C.V.S.* 16/1/51
Spurry, J. R., *M.R.C.V.S.* 19/3/52
Jenkins, P. A., *M.R.C.V.S.* 3/3/53
Clifford, R. J., *M.R.C.V.S.* 12/5/55

Lieutenant.

Cochrane-Dyet, I. G. C., *M.R.C.V.S.* 19/2/55

Quarter-Masters.

Richey, W., *M.B.E.* 25/5/51
maj. 24/4/54
Radford, L. J., *M.B.E.* 25/5/51
maj. 6/5/55

Regular Army
Short Service Officers

Captains.

Haines, K. A., *M.B.E.* (*T/Maj.* 1/4/54) 20/10/45
Jarratt, W. F., *M.R.C.V.S.* (*T/Maj.* 29/1/53) 4/12/46
Hughes, P. A., *M.R.C.V.S.* 14/11/52
Williamson, P. T., *B.Sc.*, *M.R.C.V.S.* 11/8/53
Ikin, P., *M.R.C.V.S.* 2/2/54
Anderson, A. C., *M.R.C.V.S.* 16/2/54
Griffiths, L., *M.R.C.V.S.* 18/11/54

Lieutenant.

Abraham, B. F. 2/3/55

Regular Army
Short Service Officers—*contd.*

Quarter-Masters.

Crawford, T. B. 16/6/41
maj. 27/1/56
Singer, G. 1/2/51
capt. 28/12/54
McLeod, W. J. 1/6/55
capt. 5/10/54
Laycock, C. R. L., *B.E.M.* *lt.* 10/2/55

Regular Army
National Service Officers

Captains.

Lane, D. R. 13/1/55
Morris, D. 24/3/55
Hunter, F. E. 12/5/55
Bradley, J. A. 25/9/55

Lieutenants.

Gillett, T. G. F. 1/12/54
Johnson, R. F. 29/12/54
Taylor, R. B. 12/4/55
Keeling, M. D. 3/6/55

Army Emergency Reserve

Captain.

Peacock, R., *M.R.C.V.S.* 21/4/53

National Service Officers

Captains.

Reid, A. N. D., *M.R.C.V.S.* 22/1/52
McLaughlin, J., *B.Sc.*, *M.R.C.V.S.* 26/10/52
Rosser, I. J., *M.R.C.V.S.* 20/2/53
Stokoe, H. P., *M.R.C.V.S.* 20/2/53
Howard, R. W., *M.R.C.V.S.* 20/2/53
Hockenhull, E. W. F., *M.R.C.V.S.* 5/9/53
Cullen, R. 9/10/54
Calder, H. A. McC. 30/10/54
Jordan, A. N. 7/1/55
Evans, J. M. 1/3/55

Digitized by Google

SMALL ARMS SCHOOL CORPS

The Royal Cypher surmounted by a crown.

Agents—Lloyds Bank Limited, Cox's & King s Branch.

A Vickers Machine Gun, thereon a pair of crossed rifles with bayonets fixed, a crown within the angle formed by the rifles above the machine gun: the whole within a laurel wreath: on the wreath scrolls inscribed—on the left side "Small" on the bottom "Arms," and on the right side "School," All in Gilt.

Regimental Depot—School of Infantry, Small Arms Wing, Hythe.

For Record Office .... *see* column 2906.

For Regimental Pay Office ... ... *see* column 2912.

Uniform—Blue. *Piping*—Cambridge.
Facing Colour—Cambridge.

Quarter-Masters.

Hale, D. D., *M.B.E.* 1/5/51
capt. 8/2/53

Powell, G. C. 15/8/51
capt. 10/12/53

Thwaites, H., *M.B.E.* 17/3/53
capt. 7/10/55

De'Ath, R. W. (*local Capt.* 20/4/55)
lt. 26/10/54

Malpas, H. E. J. *lt.* 17/3/55

MILITARY PROVOST STAFF CORPS

The Royal Cypher surmounted by a crown.

Depot Wing, Military Corrective Establishment, Berechurch Hall, Colchester, Essex.

For Record Office ... ... *See* column 2906

For Regimental Pay Office ... ... *See* column 2912

Uniform—Blue. *Piping*—Scarlet.
Facing Colour—Scarlet.

Depot Commandant—MacDonald, Lt.-Col. (*temp*) J., K.O.S.B.

Quarter-Masters.

Firmstone, R. 12/7/49
maj. 11/5/53

James, T. M. 12/7/49
capt. 10/5/50

Osborne, J. W. 12/7/49
capt. 4/2/54

Digitized by Google

ROYAL ARMY EDUCATIONAL CORPS

A fluted flambeau of five flames thereon a crown, and below the crown a scroll inscribed RAEC.

Agents—Messrs. Glyn, Mills & Co., Holt's Branch.

Regimental Depot—Wilton Park, Beaconsfield, Bucks.

Regimental Journal—" Army Education," The Journal of the Royal Army Educational Corps.

Regimental Association—" Royal Army Educational Corps Society," Eltham Palace, Eltham, S.E.9.

For Record Office ... ... *see* column 2906

For Regimental Pay Office ... ... *see* column 2912.

Uniform—Blue. *Piping*—Minerva Blue.

Facing Colour—Minerva Blue.

Allied Corps

Australian Army Educational Corps.

Officer Commanding Regimental Depot ... Mew, Col. G. W. H., *B.A.*, *LL.B.*

Colonel Commandant.

Steele, Gen. *Sir* James S., *G.C.B.*, *K.B.E.*, *D.S.O.*, *M.C.*, *LL.D.*, ret. pay, Col. R.U.R. (*Hon. Col. O.T.C.*), *p.s.c.*, *e.* 23/10/50

Lt.-Colonels.

Young, A. McL., *E.R.D.*, *B.Sc.* 1/2/49

Donald, A. B. S., *D.S.O.*, *T.D.*, *B.A.* (*T/Col.* 2/2/53) 2/2/49

Williams, H. B., *M.A.* 1/6/49

Moore-Coulson, S., *E.R.D.* (*T/Col.* 2/11/52) 11/7/49

Nicholls, A., *T.D.*, *M.A.*, w. (*T/Col.* 2/10/51) 11/7/49

Ronald, F. J., *E.R.D.* (*T/Col.* 11/5/53) 11/7/49

Forsyth, W. B., *T.D.*, *M.A.* [L] 1/4/53

Wilbe-Jones, K., *M.A.*, *p.s.c.* 1/4/53

Knibbs, F., *B.Sc.* 1/4/53

Hammond, C. W. H., *M.A.* 1/4/53

Wright, G. McD., *M.B.E.*, *M.A.* 1/4/54

Cardigan, N. A., *T.D.*, *M.A.* 1/4/54

Shean, H. T., *T.D.*, *p.s.c.*, *f.s.w.* 1/4/54

Meldrum, W. P., *M.B.E.*, *B.Sc.*(*Econ.*) 1/4/54

Rigby, B. L. 1/4/54

Majors.

Cowley, L. D., *E.R.D.*, *B.A.*, *Ph.D.* 1/7/46

Ward, J. A. G., *E.R.D.*, *B.Sc.* (*T/Lt.-Col.* 16/2/52) 1/7/46

Hawkins, W. L., *T.D.*, *M.A.* 1/7/46

Hepworth, A. G. E., *B.A.*, *p.s.c.* (*T/Lt.-Col.* 16/1/53) 1/7/46

George, E. B., *B.A.* 16/2/47

Jones, A., *B.Sc.* 12/4/47

Turner, P. J., *B.Sc.*(*Econ.*) (*T/Lt.-Col.* 1/3/49) 1/5/47

Fearon, J. A., *B.A.* [L] (*T/Lt.-Col.* 4/10/52) 13/11/47

Watson, W. F. N. (*T/Lt.-Col.* 28/1/52) 20/11/47

Cronshaw, A. S. (*T/Lt.-Col.* 15/7/52) 20/1/48

Gladstone, J. H. H., *B.Sc.* (*T/Lt.-Col.* 3/10/49) 1/2/48

Coult, D. E. (*T/Lt.-Col.* 5/3/52) 6/2/48

Mole, A. J., *B.A.* (*T/Lt.-Col.* 16/10/51) 16/2/48

Morrison, N., *B.A.* (*T/Lt.-Col.* 10/1/47) 17/2/48

Gleadow, E. P., *M.B.E.*, *M.A.* (*T/Lt.-Col.* 25/5/55) 18/3/48

Majors—contd.

Montague, H. P., *M.A.* [L] 30/3/3

Thomas, H., *B.Sc.* [*l*] (*T/Lt.-Col.* 19/11/48) 10/4/3

Gould, E. C., *M.A.* (*W.S./Lt.-Col.* 19/10/45) 27/4/3

Pickard, J., *B.A.* [*l*] (*T/Lt.-Col.* 27/5/53) 6/6/3

Whitmarsh-Knight, J. W., *M.C.*, *M.A.* (*T/Lt.-Col.* 25/4/52) 11/8/3

Harford, P. H., *B.Sc.* 29/9/3

Dodd, W. [*l*] 9/11/3

Gadd, A. L., *O.B.E.*, *M.A.* (*W.S./Lt.-Col.* 22/4/47) 25/11/3

Exon, T. G., *B.Sc.* 28/12/3

Beckwith, H. A., *B.A.*, *p.s.c.* (*T/Lt.-Col.* 12/3/51) 11/1/9

Creedy, H. J., *B.A.* (*T/Lt.-Col.* 12/12/52) 30/1/9

Foxton, E. F., *B.A.* (*W.S./Lt.-Col.* 24/3/46) 31/1/9

Dicker, E. V. (*T/Lt.-Col.* 30/4/53) 14/2/9

Frankcom, F. H., *B.A.* (*T/Lt.-Col.* 5/7/48) 28/2/9

Evans, H. H., *B.A.* [*l*] (*T/Lt.-Col.* 1/3/51) 4/5/9

Page, R. (*T/Lt.-Col.* 13/11/53) 15/6/9

Reidy, C. J., *M.A.* (*T/Lt.-Col.* 17/8/53) 8/7/9

Mair, W. H., *T.D.*, *M.A.* (*T/Lt.-Col.* 22/11/53) 21/7/9

Hughes, F. K., *B.A.* (*T/Lt.-Col.* 17/3/52) 21/8/9

Morice, A. P., *B.A.* 29/8/9

Smither, R. F. 25/11/9

Mullin, W. S., *M.A.* (*T/Lt.-Col.* 2/8/45) 28/1/5

Enever, G. W., *M.B.E.*, *B.A.* [*l*] 7/2/5

Waters, J., *B.A.* (*T/Lt.-Col.* 1/4/54) 11/2/5

Gallwey, H. D., *B.A.* 6/3/5

Lowe, E. E., *M.A.* (*T/Lt.-Col.* 4/11/54) 16/4/5

Miller, J. D., *B.A.*, *p.s.c.* 9/5/5

Chapman, H. A., *B.Sc.* (*T/Lt.-Col.* 22/7/52) 18/5/5

Hall, C., *M.A.*, *B.Sc.* 2/6/5

Magee, D., *M.B.E.*, *B.A.* 5/8/5

Morrison, E. K., *M.A.* [L] 1/10/5

Washtell, D. G., *M.A.* 5/10/5

Stokes, W. R., *B.A.* 18/11/5

Roberts, K. A. B., *M.A.* 28/1/5

Luffman, A. G. J., *O.B.E.*, *B.Sc.* (*T/Lt.-Col.* 18/10/45) 29/1/5

Cummins, A. J. E. 2/3/5

Digitized by Google

Royal Army Educational Corps—*continued*

Majors—contd.

McGowan, L., *B.A.*	11/3/51
Davies, C. H. (*T/Lt.-Col.* 1/2/47)	7/4/51
Page-Wood, J.	17/4/51
Mycroft, T. D.	28/4/51
Fowler, A. L., *M.C.*, *M.A.*	11/8/51
Hall, K., *B.A.*	13/9/51
Laidlaw, D. S.	27/9/51
Wheal, R. D., *B.Sc.*	26/10/51
Parker, R. V., *M.B.E.*	28/10/51
White, G. H., *T.D.*, *B.Sc.*	13/12/51
Fassnidge, C. W., *B.A.* [*I*]	8/2/52
Durant, R. J. W., *B.Sc.*	28/2/52
Reardon, J. P. A., *B.A.*	4/10/52
Davies, T. J. H., *M.A.*	1/12/52
McNeill, D. H., *M.A.* [L]	12/2/53
Oakes, H. O., *B.A.*	3/3/53
Sperling, A. C. L., *M.C.*, *M.A.*	7/3/53
Bevan, O.	7/3/53
Charrot, A. C.	12/4/53
Adams, P. C., *M.A.*	17/8/53
Stockton, A. R., *B.Sc.*	22/9/53
Flood, J. A. M., *B.A.*	16/11/53
Wolley, R. A.	1/12/53
West, D. E. M.	10/12/53
Gilding, H. V., *B.A.* [L]	22/12/53
Grimsey, J. E., *D.S.O.*	25/12/53
Williams, N. T. St. J., *B.A.*	26/12/53
Pounds, J. S. N., *M.B.E.*	28/12/53
Jones-Lee, W. W.	15/2/54
Ross, M. P.	5/3/54
Sleator, J. T., *B.A.*	6/4/54
Benn, R. V. M., *M.A.*	11/5/54
Dean, T. E., *M.A.*, *p.t.s.c.*	13/6/54
Wright, H. R., *M.A.*	18/6/54
Haworth, A. A., *B.Sc.*	13/9/54
Ames, P. G., *B.A.*	7/10/54
Green, J. H.	17/10/54
Eckersley, J. B. F., *M.A.*	25/11/54
Arnold, W. R., *B.A.*	5/12/54
Jordan, T., *B.A.*	30/1/55
Bond, R. J., *B.A.*, *p.s.c.*	9/3/55
Mainwaring, H., *M.C.*, *M.A.*	7/5/55
Waldron, A.	12/5/55
Clarke, P. B., *M.A.*	2/8/55

Captains.

Collins, K. E., *M.A.* [L] (*T/Maj.* 7/10/52)	2/1/47
Archer, J. S., *B.A.* (*T/Maj.* 22/7/53)	21/7/47
Coutts, K. C., *B.Sc.* (*T/Maj.* 29/8/55)	24/10/47
Ross, J. A., *B.Sc.* (*T/Maj.* 13/1/55)	15/11/47

Captains—contd.

Parker-Jones, H. P., *B.Sc.* (*T/Maj.* 15/12/54)	5/12/47
Rice, P. L., *M.A.*	7/12/47
Walker, G. M., *B.A.* (*T/Maj.* 15/8/54)	27/12/47
Maskey, J. W. H. (*T/Maj.* 10/12/50)	7/2/48
Tamblyn, W. T., *B.Sc.*(*Econ.*) (*T/Maj.* 1/7/54)	26/3/48
Panton, F. S., *M.B.E.*, *B.A.* (*T/Maj.* 1/5/54)	27/4/48
Legg, A. E. W. (*T/Maj.* 20/10/52)	12/6/48
Duxbury, J. N., *M.C.*, *T.D.*, *B.A.* (*T/Maj.* 28/2/55)	10/8/48
Hooker, V. J. (*T/Maj.* 14/6/54)	15/8/48
Downes, A. (*T/Maj.* 3/8/53)	30/8/48
Brewer, G. P. R., *M.A.* [L] (*T/Maj.* 1/2/49)	11/10/48
Connor, J. (*T/Maj.* 9/10/52)	23/11/48
Clarke, P. J., *M.C.*	21/1/49
Meerendonk, M., *B.A.* (*T/Maj.* 16/10/54)	24/4/49
Howell, L., *B.Sc.*, *p.t.s.c.* (*T/Maj.* 10/1/55)	16/5/49
Flack, G., *B.A.*, *Ph.D.*	18/6/49
Watson, N. W., *M.A.*	1/8/49
Walker, A. P. M., *D.S.O.*, *B.A.*	15/8/49
Howie, D. F.	15/10/49
Lister, A. J., *B.A.*	19/10/49
Povey, J .G., *B.Sc.*	3/11/49
McKitrick, R. A., *D.F.C.*	4/11/49
Kavanagh, D. H., *B.A.*	16/1/50
Stallard, M. S., *B.A.*	23/1/50
Williams, K. T., *B.A.*	13/2/50
Baigent, C. W., *B.A.*	12/3/50
Watts, P. J. B., *B.A.*	24/8/50
Cruise, T.	3/11/50
Knaggs, C. R.	10/11/50
Baylis, A. G., *B.A.*	12/1/51
Parrott, J. G. A.	30/1/51
Bolger, F. J., *B.A.* (*T/Maj.* 19/7/55)	9/5/51
McGough, G., *B.Sc.*	29/6/51
Dietz, P. J., *B.Sc.*	19/8/51
Evans, A. K., *B.A.*	22/8/51
Johnson, E., *B.A.*	10/9/51
Batchelor, R. E., *M.A.*	7/10/51
Beck, J. C., *B.A.*	23/10/51
Copleston, C. F.	30/11/51
Townsend, W. E., *M.A.*	2/12/51
Naylor, W. C. J., *D.S.C.*, *B.A.* (*T/Maj.* 1/9/54)	15/12/51
Smith, B. L.	3/3/52
Edwards, G. H., *M.B.E.*, *B.A.*	19/4/52
Nye, R. W., *B.A.*	27/4/52
Ferrier, K. W., *B.A.*	15/10/52
Sturt, J. I., *B.A.*	15/1/53
Upton, J. L., *B.A.*	16/3/53
Dock, R.	20/5/53
Foster, R., *B.Sc.* (*T/Maj.* 1/9/54)	26/6/53
Wortelhock, G. A. G., *B.A* [L]	27/7/53

Digitized by Google

Royal Army Educational Corps—*continued*

Captains—contd.

Moss, J. K., *M.A.*	1/9/53
Burgess, A. R. P., *B.A.* [*l*]	28/10/53
Rogers, R. S. J.	23/11/53
Aston, P. G.	11/12/53
Ritchie, R. C. R., *B.A.*	27/2/54
Hazel, B. J. B.	1/3/54
Blakemore, T., *B.A.(Econ.*	23/3/54
Rynn, J. P.	24/3/54
Trythall A. J., *B.A.*	30/3/54
Stancliffe H., *M.A.*	5/4/54
Moffatt, J. F., *B.Sc.(Eng.)*	6/5/54
Edwards, A. B., *B.A.*	2/7/54
Jenkins, E. E.	4/7/54
Kirby, A. O., *B.A.*	3/8/54
Wilson, R., *B.Sc.*	17/8/54
Sheehan, M. A., *B.A.*	30/11/54
Hill, D.	9/12/54
Sadler, R. J. G. L., *M.A.*	28/1/55
Ashworth, F. A. H., *M.A.*	5/5/55
Bingham, H. B.	6/5/55
Roscoe, J.	11/5/55
Dominy, J. W. S.	17/5/55
Ryan, D. E., *LL.B.*	18/6/55
Oakley, E.	28/9/55

Lieutenants.

Insley, G. J., *B.A.* (*T/Capt.* 20/11/52)	17/12/50
Smith, J. R. (*T/Capt.* 10/5/49)	7/1/51
Fairclough, T. R., *B.Sc.* (*T/Capt.* 1/3/52)	15/1/51
Priestley, E. J., *M.A.*	1/3/51
Chown, J. W., *B.A.* (*T/Capt.* 1/5/55)	9/12/51
Furniss, J. C., *B.A.* (*T/Capt.* 14/5/53)	1/1/52
Fricker, J. M., *B.A.* (*T/Capt.* 22/5/54)	18/1/52
Collins, M., *M.A.* (*T/Capt.* 1/1/54)	29/1/52
Ambrose, M., *B.A.* (*T/Capt.* 28/12/54)	12/2/52
Macfie, J. H., *B.Sc.* (*T/Capt.* 25/8/52)	8/8/52
Horrocks, I., *B.A.*	24/10/52
Rawding, F. W.	25/3/53
Allin, C. J. A., *B.A.*	22/7/53
Dougherty, E. D. E. (*T/Capt.* 21/4/53)	6/8/53
James, J., *B.A.* (*T/Capt.* 3/10/55)	20/9/53

Education Officers

(*with rank of Lieutenant except where otherwise stated*).

Hawkins, W. F., *O.B.E.*		5/3/[illegible]
	lt.-col.	25/4/[illegible]
McLeay, A. E.		24/11/[illegible]
	maj.	3/12/[illegible]
Kinkaid, R. G.		15/2/[illegible]
	maj.	15/8/[illegible]
Grant, E. J. W.		13/11/[illegible]
	maj.	1/11/[illegible]
Cosgrove, J.		6/8/[illegible]
	maj.	15/3/[illegible]
Kirwan, E. P.		8/2/[illegible]
	maj.	24/9/[illegible]
Clarke, A. S.		25/4/[illegible]
	maj.	11/7/[illegible]
Morris, S. M.		13/8/[illegible]
	maj.	27/8/[illegible]
Kemp, C. J.		1/1/[illegible]
	maj.	2/7/[illegible]
MacPherson, W.		1/1/[illegible]
	maj.	5/8/[illegible]
Gardiner, K.		1/1/[illegible]
	maj.	22/7/[illegible]
Sanctuary, J.		1/1/[illegible]
	maj.	11/2/[illegible]
Kinsey, E. F.		24/1/[illegible]
	maj.	27/2/[illegible]
Smith, L.		7/11/[illegible]
	maj.	4/11/[illegible]
Barr, A. H. D. (*T/Maj.* 13/7/48)	*capt.*	8/11/50

Digitized by Google

Royal Army Educational Corps—*continued*

Regular Army Short Service Officers

Majors.

Rowland, A. C. M.	1/9/53
Considine, M. M., *B.A.*	15/6/54
Sarah, F. G.	2/11/54
Sewell, L. W.	15/12/54
Marshall, J. I.	10/1/55
Broadhurst, F. B., *M.B.E.*	15/1/55
Austin, I. C.	27/2/55
Collison, H.	10/3/55
Batterton, A. E.	5/4/55
Olleson, J. D. S.	15/4/55
Bradshaw, J. C.	26/7/55

Captains.

Pell, J. H. G., *B.A.* (*T/Maj.* 10/1/52)	27/10/39
Townsend, E. W. M., *B.A.* (*T/Maj.* 1/9/51)	29/8/41
Edwards, H. L., *O.B.E.*, *B.Sc.* (*T/Lt.-Col.* 23/6/54)	14/5/42
Bowyer-Bower, T. A. (*T/Maj.* 20/6/44)	20/6/44
Hargreaves, W. H., *B.A.* [*l*] (*T/Maj.* 3/3/55)	5/7/45
Forrest, G. J.	22/5/46
Mitchell, A. (*T/Maj.* 4/8/55)	1/7/46
Hinde, S. J. (*T/Maj.* 22/8/46)	22/8/46
Bovey, G. F., *M.B.E.*, *B.A.* (*T/Maj.* 26/8/46)	26/8/46
Waight, J. H. T. (*T/Maj.* 1/9/54)	18/11/46
Wallis, S. E., *B.Sc.* (*T/Maj.* 20/8/51)	22/12/46
Henderson, J. J. (*T/Maj.* 7/2/49)	9/4/47
Preston, J. R.	22/5/47
Crellin, G. T. (*T/Maj.* 20/7/48)	17/6/47
Fisher, M. (*T/Maj.* 1/7/51)	1/7/47
Walker, M. V.	1/7/47
de Witt, R. H.	1/7/47
Middleton, N. G.	1/7/47
Benstead, W. P. (*T/Maj.* 2/1/52)	1/7/47
Dickson, P. A. [*l*]	1/7/47
Smith, E. C. (*T/Maj.* 21/8/54)	1/7/47
Walton, A. J.	1/7/47
Woolley, R., *B.A.* (*T/Maj.* 13/7/54)	1/7/47
Shaw, R. A.	1/7/47
Williams, H. L., *B.A.* (*T/Maj.* 7/4/53)	1/7/47
Young, D. A., *B.A.*	1/7/47

Captains—contd.

Rea, E. T. (*T/Maj.* 30/8/48)	1/8/47
Greenwood, F. R. (*T/Maj.* 1/7/49)	1/8/47
Johnston, W. (*T/Maj.* 19/1/52)	1/8/47
Sims, A. J. F. (*T/Maj.* 21/1/49)	1/8/47
Walmsley, P., *B.Sc.* (*T/Maj.* 8/10/51)	1/8/47
Twinn, A. E.	2/8/47
Ritson, J. A.	1/9/47
Briggs, W. B. (*T/Maj.* 4/5/53)	1/9/47
McKenna, C. (*T/Maj.* 24/5/49)	1/10/47
Sallabank, W. J. (*T/Maj.* 3/12/54)	1/10/47
Hitchman, E. G., *B.A.* (*T/Maj.* 1/11/52)	8/10/47
Tipple, H. A.	1/11/47
Campion, L.	16/11/47
Porter, J. H. N.	19/12/47
Edwards, R. P., *M.C.*	26/12/47
Downton, A. M.	30/12/47
Galloway, T. R., *M.C.*	21/1/48
McLellan, J. H.	26/1/48
Hannam-Clark, P. [L]	23/2/48
Ellis, H.	1/3/48
Treby, C. (*T/Maj.* 1/7/54)	1/4/48
Jones, M. E. M., *B.A* (*T/Maj.* 1/4/52)	1/4/48
Cubbin, F. (*T/Maj.* 1/11/47)	1/4/48
Burke, B. W. (*T/Maj.* 20/2/49)	19/4/48
Hunt, J. R. (*T/Maj.* 7/2/49)	1/5/48
Dunley, C. A. L.	28/5/48
Hall, J. F.	1/6/48
Roberts, B. A., *M.A.*	2/6/48
Rushton, F. A.	28/6/48
Pielou, A. G. (*T/Maj.* 1/4/55)	1/7/48
Closier, D. (*T/Maj.* 9/1/55)	19/8/48
Owen, J. S. (*T/Maj.* 28/8/52)	1/10/48
Stiles, M. T. (*T/Maj.* 8/12/52)	6/10/48
Greenwood, H. (*T/Maj.* 1/7/54)	6/11/48
Ireland, J. N., *B.A.*	22/11/48
Firth, J. (*T/Maj.* 23/10/49)	8/12/48
Walker, B. P. M. (*T/Maj.* 15/7/55)	13/12/48
Newton, J. S. (*T/Maj.* 16/12/50)	25/12/48
Goodall, S. G.	1/1/49
Jackson, D. B. (*T/Maj.* 1/9/55)	23/1/49
Phillips, G. H. (*T/Maj.* 7/1/53)	7/2/49
Playfoot, A. S. S., *M.C.*	7/2/49
Crosier, J. W.	8/2/49

Digitized by Google

Royal Army Educational Corps—Regular Army Short Service Officers—*continued*

Captains—contd.

Eyre, P. L.	20/2/49
Durward, R. A.	8/5/49
Emerson, J.	14/5/49
Lumley, T. O. D.	26/7/49
Banwell, D. H. (*T/Maj.* 1/8/53)	22/8/49
Davis, N. (*T/Maj.* 15/5/53)	28/8/49
Foreman, L. B.	30/8/49
Swallow, R.	21/9/49
Jones, J. H. W.	15/10/49
Jefferies, F. W.	4/11/49
Clinton, J. A. T.	11/11/49
Castle, R. A. F.	18/11/49
Friggens, R. W., *B.Sc.*	8/12/49
Feeny, G. A. (*T/Maj.* 16/10/52)	25/12/49
Huckle, R. T. (*T/Maj.* 2/4/55)	31/12/49
Cosnette, L.	19/1/50
Thorne, H.	23/2/50
Matthews, L. A. (*T/Maj.* 16/5/55)	5/3/50
Baker, E., *M.B.E.*	12/3/50
Powell, T. H.	17/3/50
Vowles, W. A.	29/3/50
Clark, W. M. R.	16/4/50
Maxton, K., *M.A.*	11/5/50
Mart, D. W.	7/7/50
Morgan, H. T.	31/7/50
Strange, B. L.	30/8/50
Allison, J. M.	3/9/50
Lewis, F. A.	5/9/50
Haswell, R. W., *B.A.*	9/9/50
Williams, G. D.	16/9/50
Hobbs, B. E.	4/10/50
White, E. (*T/Maj.* 30/4/53)	22/10/50
James, E. G.	2/11/50
Harper, L. J.	12/11/50
Hall, H.	12/11/50
Keeley, T. F.	4/12/50
Read, S.	26/12/50
Hart, R. C.	2/1/51
Schlaefil, R.	29/1/51
Elkington, L. J., *M.C.*	31/1/51
Atkins, D. L.	26/2/51
Connors, B. P.	4/3/51
Wilkinson, C. G.	6/3/51
Thompson, J. A. G.	7/3/51
Fairley, J. C.	3/4/51

Captains—contd.

Myers, J.	3/4/51
McEwan, D., *B.A.* (*T/Maj.* 11/8/52)	4/4/5[illegible]
Watkinson, J. D.	6/4/[illegible]
Offiler, D. H.	24/6/5[illegible]
Slowman, J. B.	25/6/5[illegible]
Bland, H. W.	1/7/5[illegible]
Alexander, W. K.	4/7/5[illegible]
Hickie, J. E. C.	6/7/5[illegible]
Baker, C. J.	25/7/5[illegible]
Storey, T. H.	1/8/5[illegible]
Smith, D. V.	27/8/5[illegible]
Keenan, W. J., *B.Sc.*	31/8/5[illegible]
Whitby, S.	23/9/5[illegible]
Lawler, E.	27/9/5[illegible]
Hurley, G. E. T.	1/10/5[illegible]
Johnstone, D. F.	7/10/5[illegible]
Dickenson, P. W.	12/11/5[illegible]
English, F. C. [*l*]	4/1/[illegible]
Benson, G. C.	8/1/[illegible]
Hynes, B. M. A.	8/2/[illegible]
Howe, E.	18/2/[illegible]
Etherton, A. R. B.	5/3/[illegible]
Short, A. J. H.	11/4/[illegible]
Dartnell, J.	16/4/[illegible]
Pears, H. F.	23/4/[illegible]
Potts, J. G.	2/5/[illegible]
Smith, R. E.	13/5/[illegible]
Morris, J. G.	18/6/[illegible]
Naulty, D. M., *M.A.*	16/7/[illegible]
Green, G. E.	29/8/[illegible]
Akrill, H. B., *B.A.*	2/9/[illegible]
Farmiloe, J. M.	11/9/[illegible]
Braybrook, T. D.	15/9/[illegible]
Marshall, F. R., *M.A.*	16/9/[illegible]
Gale, J. E.	2/10/[illegible]
Kirtley, R., *B.A.*	23/10/[illegible]
Kerr, R. H.	25/10/[illegible]
Hebbs, R. W.	30/11/[illegible]
Baker, R. A.	27/12/[illegible]
Crawford, L. W.	29/12/[illegible]
Wright, G. E.	14/2/5[illegible]
Stockbridge, W. S.	11/3/5[illegible]
Arnott, S. M.	14/4/5[illegible]
Elson, R. A.	29/4/5[illegible]
Thomas, D. D. F.	29/4/5[illegible]

Digitized by Google

Captains—contd.

Richards, H. L.	3/5/53
Salmon, M.	4/5/53
McCarter J. M.	7/5/53
Thomas, T. D. N.	18/5/53
Loxham, A. W.	30/5/53
Doody, W. M.	6/6/53
Wright, J. N.	10/7/53
Burke, R.	12/7/53
Vincent, E. G.	18/7/53
Davidson, D. R.	24/7/53
Thrippleton, B.	29/7/53
Berry, S.	4/8/53
Price, A. E.	16/8/53
Corden, J. M.	3/9/53
Hammond, J. J.	8/9/53
Crompton, K., *D.S.C.*	19/9/53
Gowers, J. F.	22/9/53
Treadwell, W. G.	5/10/53
Armstrong, C. S.	10/11/53
Butcher, R. G.	25/1/54
Watts, I. L.	28/1/54
Rowe, D. G.	4/2/54
Woodroffe, D. E.	12/2/54
Polan, D. V.	18/2/54
Lewis, D. H.	18/2/54
Protheroe, G. L.	6/3/54
Pugh, W.	7/3/54
Claessens, R. R. M.	7/3/54
Turbett, J. R. M., *B.A.*	19/3/54
Stone, J. F.	24/3/54
Turner, D. G.	30/3/54
Bradford, S. F. G.	18/4/54
Reeves, C. A.	5/5/54
Entwistle, B.	18/5/54
Turner, A. A.	3/6/54
True, H.	4/6/54
Park, A. O.	5/6/54
Stone, R.	8/6/54
Brook, R.	1/7/54
Tucker, P. A.	18/7/54
Hodgkinson, J.	20/7/54
Lester, M.	2/9/54
Davies, J. B.	3/9/54
Drew, E. J.	11/9/54
Home, D. E. N.	10/9/54
Louth, P. J.	18/10/54
Box, P. J. G. C.	28/10/54
Read, E. W.	3/11/54
Hyslop, E. L.	17/11/54
Teall, C. H.	1/12/54
Collins, A. H.	8/12/54
Williams, E. A.	6/1/55

Captains—contd.

Constable, J. A.	12/1/55
Priddle, L. J. F.	20/1/55
Cumming, R. M. McD	14/2/55
Hall, R. S.	5/3/55
Van Blommestein, V. C.	21/3/55
Smith, G. A.	4/4/55
Grouse, L. H.	9/4/55
Chaytor, J. P.	13/4/55
Halcrow, L. E.	23/4/55
Broadbridge, D. W.	28/4/55
Morris, M. R.	28/4/55
Creedy, P. E.	30/4/55
Foster, G. D.	15/5/55
Docherty, M.	26/5/55
Davies, R. B.	1/6/55
Brown, B. S.	3/6/55
Crawford, D. G.	10/6/55
Phillips, P. H. B.	11/6/55
Maberley, E. B.	21/6/55
Nicholson, J. R.	21/6/55
Finch, J. P. G., *O.B.E.*, *B.A.* [L] (*T/Maj.* 5/8/53)	12/7/55
Abraham, F. S.	6/9/55
Clary, D. W.	7/9/55

Lieutenants.

Watt, P. J. B., *B.A.*	13/2/45
Kennaugh, W. D.	22/1/48
Green, G. E.	29/8/48
Easton, P. A. (*T/Capt.* 23/1/54)	10/3/51
Cunningham, J.	13/3/51
Wakeman, P. J.	9/8/51
Hall, E. S. (*T/Capt.* 1/1/55)	1/11/51
Birkinshaw, C. E. E.	17/11/51
Inkster, D. C. C. (*T/Capt.* 1/3/54)	2/12/51
Murphy, R.	16/1/52
Thacker, N. H. (*T/Capt.* 4/2/55)	24/1/52
Robertson, G. G.	26/2/52
Rodgers, W. D.	3/3/52
Duckworth, A. (*T/Capt.* 1/8/55)	19/3/52
Gibbons, G. B. (*T/Capt.* 1/1/53)	5/6/52
Kettle, J. A. (*T/Capt.* 1/10/53)	22/6/52
Bowles, T. R.	7/7/52
Haynes, K. A., *B.Sc.* (*T/Capt.* 13/4/53)	22/7/52
Tinsley, H. J. (*T/Capt.* 6/6/53)	1/8/52
Hedge, L. J.	14/8/52
Hogan, K. J. (*T/Capt.* 14/4/53)	1/9/52
Horrocks, A.	16/9/52
Davies, G. W. (*T/Capt.* 4/1/54)	18/9/52
Gill, O. E. (*T/Capt.* 18/4/55)	18/9/52

Digitized by Google

Royal Army Educational Corps—Regular Army Short Service Officers—*continued*

Lieutenants—contd.

Haines, R.	3/11/52
Lewis, D. J. R.	15/11/52
Bond, G. L.	24/11/52
Bradley, R. P.	29/12/52
Larmour, R.	1/1/53
Bond, I. J.	1/1/53
Swift, K. R. (*T/Capt.* 24/7/54)	1/1/53
Cockrem, J. M. (*T/Capt.* 1/2/52)	19/1/53
Collier, F. C. (*T/Capt.* 6/6/53)	22/1/53
Marchant, G. C. (*T/Capt.* 25/8/55)	25/3/53
Williams, D. W.	28/3/53
Curtis, R. E. (*T/Capt.* 2/1/55)	1/5/53
Daley, G. S.	1/5/53
Hodson, D. H. (*T/Capt.* 14/7/54)	8/5/53
Hamilton, R.	18/5/53
Leech, J. C.	3/6/53
Balcombe, R. C.	13/6/53
Moon, G. E. (*T/Capt.* 1/11/54)	25/6/53
Travis, E. B. (*T/Capt.* 1/1/54)	1/7/53
Walters, S. J.	6/7/53
Monaghan, P. (*T/Capt.* 18/4/55)	11/7/53
Read, D. E.	27/7/53
Mitchener, J. E.	27/7/53
Murphy, B. K.	10/8/53
Wilson, O. R. (*T/Capt.* 16/8/54)	22/8/53
Lymbery, N. (*T/Capt.* 3/10/55)	1/9/53
Cook, J. W. M.	1/9/53
Field, H. R.	2/9/53
Willey, J. K.	5/9/53
Howard-Williams, E. D.	14/9/53
Turner, R. A. N.	2/10/53
Mogg, G. J.	19/10/53
Baker, L. W.	24/10/53
Thomas, R. G.	5/11/53
Clifford, D. M.	7/11/53
Chapman, D. R. J.	12/11/53
Bowyer, G. A.	5/12/53
Stevenson, C. (*T/Capt.* 21/7/53)	1/1/54
Kirby, C. S.	6/2/54
Dixon, J. T.	6/2/54
Davies, E.	27/3/54
Cushing, H. K.	27/3/54
Jones, H. M.	15/5/54
Rossiter, A. (*T/Capt.* 30/8/55)	15/5/54
Rees, J. A.	29/5/54
John, G.	29/5/54
Spencer, T.	29/5/54

Lieutenants—contd.

Lightbown, R. W.	12/6/54
Govett, P. K.	26/6/54
Schofield, J.	26/6/54
Bond, P. D.	10/7/54
Ashworth, P. J.	10/7/54
Farlow, W.	24/7/54
Griffin, R. E.	24/7/54
Hall, J. G.	24/7/54
Meikle, J. (*T/Capt.* 8/11/54)	24/7/54
Shierlaw, J. B. (*T/Capt.* 1/4/55)	24/7/54
Nicol, J. H. (*T/Capt.* 1/11/54)	14/8/54
O'Shea, D.	14/8/54
Evans, D. G. (*T/Capt.* 8/2/55)	14/8/54
Morris, G. R.	28/8/54
Forson, R. B.	28/8/54
Greathead, W. B.	28/8/54
Bennett, A. (*T/Capt.* 4/10/54)	11/9/54
Clough, C. B.	11/9/54
Longbottom, R., *B.A.*	15/9/54
Manson, J. J. N.	9/10/54
Lucy, J. F.	9/10/54
Willett, P. J.	6/11/54
Hunter, J. M. (*T/Capt.* 14/4/55)	5/11/54
Welch, R. M.	6/11/54
Pacey, A. C. (*T/Capt.* 20/4/55)	6/11/54
Ackery, R.	20/11/54
Edney, P. J.	20/11/54
Roberts, C. A.	29/11/54
Stolworthy, J. H. M.	18/12/54
Sedgwick, K. (*T/Capt.* 1/8/55)	8/1/55
Eggleston, G. (*T/Capt.* 8/11/54)	10/1/55
Cook, G.	24/1/55
Mackenzie, H.	24/1/55
Jones, G. A.	24/1/55
Owen, J. M.	5/3/55
David, A.	19/2/55
Hilton, B. D.	19/3/55
Hughes, A. P.	19/3/55
Fordham, D. M.	19/3/55
Mallon, K.	19/3/55
Pierce-Price, R. P.	19/3/55
Japp, V. H.	19/3/55
Cuming, M. W.	2/4/55
Whitaker, P. A.	2/4/55
Clayton, B. E.	9/4/55

Digitized by Google

Regular Army Short Service Officers—*contd.*

Lieutenants—contd.

Burtenshaw, C. A., *B.A.* (*T/Capt.* 12/5/55)	12/4/55
Cubbin, S. (*T/Capt.* 12/8/55)	27/4/55
Bellhouse, A. W.	1/5/55
Kemp, J.	7/5//55
Powell, T. G.	7/5/55
Owen, D. P.	7/5/55
Tuck, G. C.	7/5/55
Potter, R. B.	7/5/55
Taylor, O. B.	21/5/55
Kirkpatrick, G. C.	24/5/55
Hopkin, J. H.	4/6/55
Watts, D. S.	4/6/55
Bushe, F. J. W.	4/6/55
Moonan, B. D.	10/6/55
Simmons, B. A. C. M.	27/6/55
Glaister, G.	2/7/55
Bird, W. A.	2/7/55
Roberts, D.	2/7/55
Mitchell, K. O.	30/7/55
Naylor, A. N.	30/7/55
Dwyer, J. D.	30/7/55
Trebilcock, R.	3/8/55
Turnbull, F. T.	10/8/55
Brown, A.	18/8/55
Green, P.	20/8/55
Gelsthorpe, J. M.	22/8/55
Chivers, T. A.	7/9/55

2nd Lieutenants.

James, J. F.	14/10/52
Handley, G. N.	19/6/53
Benson, W. E.	14/11/53
Ross, P. N.	21/11/53
De La Haye, P.	18/2/54
Coward, D. W. F.	19/2/55
Dixon, J. S.	19/2/55
Pearson, R. G.	20/8/55
Underwood, R. H.	20/8/55
Nallon, P. W.	3/9/55

Regular Army Short Service Officers—*contd.*

Extended Service Officers

Majors.

Wallis, E. L., *T.D.*, *B.Sc.*	24/8/53
Chandler, R. W. E.	1/9/53
Hellyer, L. S.	7/11/53
Simmons, C. J. L.	20/11/54
Rodick, E. L., *M.A.*	1/5/55

Captains.

Johnson, W. L. [*l*] (*T/Maj.* 1/11/51)	2/6/42
Woolner, R. M., *B.A.* (*T/Maj.* 1/4/48)	16/6/44
Woodcock, J. W. R. (*T/Maj.* 27/9/45)	27/9/45
Robinson, H. M. (*T/Maj.* 15/3/52)	13/10/45
Detheridge, E. M.	28/10/45
Smyth, F. G. (*T/Maj.* 15/5/50)	1/4/46
Thornton, P. (*T/Maj.* 19/2/49)	28/6/46
Douglas, W. H. (*T/Maj.* 27/7/53)	2/11/46
Bartholomew, F.	20/7/47
Bennett, D. V. (*T/Maj.* 1/11/48)	1/9/47
Harrison, W. C., *B.A.* (*T/Maj.* 20/12/50)	7/9/47
Joslin, A. F., *B.A.* [*l*] (*T/Maj.* 18/3/52)	30/10/47
Day, W. A. E.	29/12/47
Francis, R. G. (*T/Maj.* 1/11/53)	18/4/48
Lewis, P. A. J., *M.C.* (*T/Maj.* 26/6/55)	24/4/48
Williams, G. A., *B.A.* (*T/Maj.* 6/6/54)	1/10/48
Pougher, B. R. E. (*T/Maj.* 1/12/48)	4/1/49
Russell, W. G.	11/1/49
Rogers, W. C., *M.C.* (*T/Maj.* 20/11/52)	30/1/49
Philpott, H. D. (*T/Maj.* 13/5/55)	30/4/49
Griffin, J. J. (*T/Maj.* 30/8/40)	1/5/49
Miller, H. W. (*T/Maj.* 22/6/53)	1/9/49
Spratt, D. S. L., *M.A.* [*l*]	18/10/49
Forbes, D. C., *M.A.* [*l*]	28/10/49
Dodd, L. L. (*T/Maj.* 4/7/55)	1/1/51
James, F.	8/3/51
Lynam, W.	11/3/52
Edwards, S. E. C.	3/4/52
Excell, A. J. R.	18/3/54

Regular Army Emergency Officer

Lieutenant.

Squires, R. J. (*W.S./Capt.* 1/7/46)	27/9/43

Digitized by Google

ROYAL ARMY DENTAL CORPS

Within a laurel wreath, a dragon's head and sword; beneath a scroll bearing the motto "Ex dentibus ensis." The whole surmounted by a crown.

Agents—Messrs. Glyn, Mills & Co., Holt's Branch.

Regimental Depot—Depot and Training Establishment, R.A.D.C., Connaught Barracks, Duke of Connaught's Road, Aldershot.

For Record Office ... ... *see* column 2904.
For Regimental Pay Office ... ... *see* column 2912.

Uniform—Blue. *Piping*—Emerald Green.
Facing Colour—Emerald Green.

Allied Corps
Royal Australian Army Dental Corps.
Royal Canadian Dental Corps.
Royal New Zealand Dental Corps.

Officer Commanding Regimental Depot ... ... Wall, Col. T. R., *O.B.E.*, *B.D.Sc.*

Colonels Commandant.

‡ Austin, Maj.-Gen. A. B., *C.B.*, *L.D.S.*, *F.D.S.*, ret. pay 4/10/51
Abbott, Col. B., *L.D.S.*, ret. pay 8/3/54

Lt.-Colonels.

Moon, A. N., *L.D.S.* 23/9/48
McCarthy, F. J., *B.D.Sc.* 3/10/48
Pank, C. A., *L.D.S.* 2/1/49
Dobble, H. C., *L.D.S.* 4/1/49
South, H. W., *L.D.S.* 12/3/49
Howell, O. E., *L.D.S.* 2/6/49
Coulton, K. H., *L.D.S.* 7/7/49
Green, R. H., *M.B.E.*, *L.D.S.* 11/9/49
McNie, N. T., *L.D.S.* 1/1/50
Finlayson, W. F., *O.B.E.*, *L.D.S.* 4/4/50
ffrench, B. E., *L.D.S.* 13/1/51
James, C. H., *L.D.S.* 7/3/51
Taylor, D. V., *L.D.S.*, *F.D.S.* 10/8/51
Allan, A. E., *L.D.S.* 4/2/52
Maywhort, J. E., *L.D.S.* 29/3/52
Gemmell, J. A. M., *L.D.S.* 29/4/52
Gittings, S. J., *M.B.E.*, *L.D.S.* 10/5/52
Ferguson, E., *M.B.E.*, *L.D.S.* 18/1/53
Johnstone, G., *L.D.S.* 7/3/53
Burgess, J. B., *L.D.S.* 7/3/53
Vella-Greeh, V. [L], *Dip.D.S.* 7/3/53
Harvey, P. R. W., *M.B.E.*, *L.D.S.* 28/3/53

Lt.-Colonels—contd.

Stanhope, E. D., *M.B.E.*, *L.D.S.*, *H.D.D.* 1/5/5
Porterfield, M. F., *L.D.S.* 26/6/5
Robertson, J. H., *L.D.S.* 31/7/5
Blanthorne, K. C., *M.B.E.*, *L.D.S.* 4/9/5
Hubbard, W. B., *L.D.S.* 17/9/5
Greaves, C. H., *L.D.S.* 16/1/5
Holland, H. G., *L.D.S.* 20/3/5
Howse, K., *L.D.S.*, *F.D.S.* 16/4/5
Lewis, E. G. W., *L.D.S.* 16/4/5
Baker, B. H. W., *L.D.S.* 1/7/5
Galloway, K. G., *B.D.S.* 1/10/5

Majors.

§Garrard, J. L., *L.D.S.* 24/5/3
Babington, E. M., *L.D.S.* 30/12/4
Green, R., *L.D.S.* 2/2/4
Rooke, C. S., *L.D.S.* 22/4/5
Nicol, R. A., *L.D.S.* 7/5/5
Michelson, A. J., *M.B.E.*, *L.D.S.* 8/3/5
Flitch, J. C., *M.B.E.*, *L.D.S.* 15/3/5
Foster, E. S., *L.D.S.*, *H.D.D.* 17/3/5
Mackie, W. S. Y., *L.D.S.* 5/5/5
Magill, D. C. 29/12/5
Crane, N. J., *L.D.S.* 27/11/5
Elliott, G. A., *L.D.S.* 12/2/5
Cockburn, W. B., *L.D.S.* 5/11/5
Jackson, N. W., *B.D.S.* 13/11/5
Wheatley, A. J. L., *F.D.S.*, *L.D.S.* 18/11/5
Parkhill, A. J., *L.D.S.* 22/1/5
Bowen, E. J., *L.D.S.* 28/6/5

Captains.

Pearson, R. M., *L.D.S.* 5/11/4
Charlton, T., *B.D.S.* 21/2/51
Brown, J. P., *L.D.S.* 4/7/51
Coulthard, E., *B.D.S.* 7/9/54

‡ Representative Colonel Commandant for 1955.

Digitized by Google

Royal Army Dental Corps—*continued*

Non-Dental Officers

Captains.

Croucher, D. E.	5/11/50
Robards, F. C.	28/6/51
Cox, G. W.	26/9/53

Regular Army
Short Service (Dental) Officers

Majors.

Ridler, R. N., *L.D.S.*	30/11/51
Lanigan, E., *L.D.S.*	1/1/53
Johnson, S. E., *L.D.S.*	1/1/53
Lawton, E. K., *L.D.S.*	1/1/53
Sheerin, P. J., *L.D.S.*	1/1/53
Strange, T. N., *L.D.S.*	1/1/53

Captains.

Rooney, T., *L.D.S.*	5/2/52
Hutchinson, K., *B.D.S.*	10/7/53
Chalmers, I., *B.D.S.*	10/8/53
Luckham-Down, M. R., *L.D.S.*	18/12/53
Hands, J. C. H., *B.D.S.*	26/1/54
Melville, F. C.	6/7/54
Rooms, G., *B.D.S.*	15/7/54
Batty, R. L., *L.D.S.*	27/7/54
Harries, H., *L.D.S.*	7/9/54
Gilmore, N. D., *L.D.S.*	13/9/54
Hurst, H. W., *L.D.S.*	30/9/54
Mew, J. R. C., *B.D.S.*	8/10/54
Bowman, J. C., *B.Ch.D.*	13/10/54
McKnight, I. D., *L.D.S.*	14/12/54
Churchyard, P. R., *B.D.S.*	14/12/54
Orchard, A. G., *L.D.S.*	18/12/54
Stanley, D. J., *L.D.S.*	2/1/55
Woodhouse, D., *B.D.S.*	27/1/55
Carr, J. D., *B.D.S.*	16/2/55
Naylor, C. C., *L.D.S.*	14/3/55
Williams, E. B.	10/7/55
Thomas, D. E. G., *B.D.S.*	4/8/55
Gibson, A. C. L., *B.D.S.*	19/10/55

Lieutenants.

Palmer, D. M., *B.Ch.D.*	5/4/54
Pickering, F. B., *L.D.S.*	6/4/55
Taylor, R. R., *B.D.S.*	26/7/55

Regular Army Short Service (Non-Dental) Officers

Captains.

Shorthouse, G. P.	1/8/47
Johnson, B.	18/9/54
Smith, A. W.	4/4/55

Digitized by Google

Royal Army Dental Corps—*continued*

Regular Army National Service Officers

Captains

Duckworth, C. C., *B.D.S.* 10/8/54
Thomson, A. T., *B.D.S.* 31/8/54
Eldon, J., *L.D.S.* 31/8/54
Lopian, J., *L.D.S.* 5/10/54
Jackson, D., *B.D.S.* 5/10/54
Dean, B. M. B., *B.D.S.* 5/10/54
Chant, D. J., *B.D.S.* 5/10/54
Williams, B. T., *B.D.S.* 12/10/54
Wynne, T. H. M., *B.D.S.* 26/10/54
Macintosh, D. M., *L.D.S.* 26/10/54
Wigin, R. J., *B.Ch.D.* 26/10/54
Brooke, D. S., *B.Ch.D.* 26/10/54
Sykes, W. R., *B.Ch.D.* 26/10/54
Butler, A. V. D., *B.Ch.D.* 2/11/54
Frazer, A. M., *B.Ch.D.* 2/11/54
Fletcher, W. P., *L.D.S.* 14/12/54
Walker, J. J. B., *L.D.S.* 29/12/54
Hodgson, J. E., *L.D.S.* 29/12/54
Black, P. G., *L.D.S.* 4/1/55
Cain, H. J., *L.D.S.* 4/1/55
Singleton, J. M., *B.D.S.* 4/1/55
Cottrell, R. F., *B.D.S.* 4/1/55
Ceretti, J. E., *L.D.S.* 4/1/55
Herrington, J. B., *L.D.S.* 18/1/55
Hislop, D. R., *L.D.S.* 25/1/55
Levy, H. D., *L.D.S.* 1/2/55
Binder, I. M., *B.D.S.* 1/2/55
Maybaum, M., *L.D.S* 8/2/55
Engelsman, H., *B.D.S.* 22/2/55
Burgess, R. B., *B.D.S.* 8/3/55
Olmer, C., *B.D.S.* 8/3/55
Wilson, W. D., *L.D.S.* 8/3/55
Allen, P. C., *L.D.S.* 8/3/55
Paterson, I. M., *B.D.S.* 14/3/55
Scott, E. S., *B.D.S.* 15/3/55
Scott, A. M., *L.D.S.* 22/3/55
Sharp, A. K., *L.D.S.* 22/3/55
Travis, P. G., *B.D.S.* 29/3/55
Davies, J. D., *L.D.S.* 5/4/55
Sellars, M. A., *L.D.S.* 5/4/55
Hersh, H., *B.D.S.* 26/4/55
Staite, A. J., *B.D.S.* 26/4/55
Gallagher, B. P., *B.Ch.D.* 10/5/55
Gaunt, D. B., *B.Ch.D.* 13/5/55
Gardner, W. G., *L.D.S.* 24/5/55
Cole, M., *L.D.S.* 24/5/55
Chapman, C. M. G. 24/5/55
Wilcox, M. F. J., *L.D.S.* 24/5/55
Fawkner, D. P., *L.D.S.* 31/5/55
Sharpe, J., *L.D.S.* 31/5/55
Marshall, P. B., *L.D.S.* 12/7/55
Crosland, W. E., *B.Ch.D.* 12/7/55
Evans, G. R., *B.D.S.* 26/7/55
Manning, G. L., *L.D.S.* 3/8/55

Captains—contd.

Waugh, A., *L.D.S.* 3/8/55
Daniel, J. P., *L.D.S.* 3/8/55
Bowerman, J. E., *B.D.S.* 23/8/55
Franklin, G. B., *B.D.S.* 23/8/55
Pierpoint, D. J., *B.D.S.* 30/8/55
James, G. A., *B.D.S.* 30/8/55
McLeod, J. F., *B.D.S.* 6/9/55
Cooksey, M. W., *B.D.S.* 6/9/55
Burns, A. I., *B.D.S.* 6/9/55
Chapman, A. S., *B.D.S.* 6/9/55
Halliday, D. M. C., *B.D.S.* 6/9/55
Henderson, J. S., *B.D.S.* 6/9/55
Lewis, A. S., *B.D.S.* 13/9/55
Stevenson, A. I., *B.D.S.* 13/9/55
Thompson, B., *B.D.S.* 13/9/55
Hall, J. S., *B.D.S.* 27/9/55
Howie, E. B., *B.D.S.* 27/9/55
Packwood, P. I., *B.D.S.* 27/9/55
Weldon ,D. E. C., *B.D.S* 27/9/55
Antscherl, F. W., *L.D.S.* 4/10/55
Butler, K. S., *B.D.S.* 11/10/55
Bowman, E., *B.D.S.* 18/10/55
Hauldren, I. M., *B.D.S.* 25/10/55

Lieutenants.

Milne, J. H. A. 8/11/54
Hannah, D. R., *B.D.S.* 8/11/54
Sacofsky, M. 8/11/54
Jagerman, K., *B.D.S.* 5/11/54
Batstone, W. H., *B.D.S.* 23/11/54
Arbeid, B. D. 15/12/54
Fox, J. C. 28/12/54
Sims, J. I. 3/1/55
Staples, T. B., *B.D.S.* 10/1/55
Gair, R. D. 17/1/55
Sear, A. J., *B.D.S.* 24/1/55
Hindle, M. O., *B.D.S.* 31/1/55
Drinnan, A. J., *B.D.S.* 21/2/55
Benjamin, M., *B.D.S.* 28/2/55
Stafford, G. D., *L.D.S.* 28/2/55
Ruberl, H., *L.D.S.* 28/2/55
McAughtry, A. I., *B.D.S.* 28/2/55
Rogers, D. 21/3/55
Beiny, D. 21/3/55
Phelops, A. L. 21/3/55
Williams, D. G. 21/3/55
Gurnham, D. A. 21/3/55
McNee, E. 21/3/55
Swift, J. R. 21/3/55
Schreiber, C. 28/3/55
Brennan, L. S. 28/3/55
Marx, R., *L.D.S.* 4/4/55
Mitchell, G., *B.Ch.D., L.D.S.* 4/4/55

Lieutenants—contd.

Sender, M. B., *B.D.S.* 4/4/55
Sepel, R. 11/5/55
Donn, C. H. 16/5/55
Alper, A., *B.Ch.D.* 18/5/55
Clark, R. M. 6/6/55
Agius, F. G. 6/6/55
Orton, C. F. 6/6/55
Long, P. A. 6/6/55
Frodsham, C. J. 6/6/55
Smith, G. H. 6/6/55
Gent, G. 14/6/55
Ward, A. B. 27/6/55
Soutter, D. C., *L.D.S.* 1/7/55
Isles, D. W., *L.D.S.* 3/7/55
Ziegel, K. A. M., *L.D.S.* 4/7/55
Cormie, C. B., *B.D.S.* 25/7/55
Hollows, K., *L.D.S.* 8/8/55
Ford, R. A. F., *B.D.S.* 8/8/55
Ashurst, K., *L.D.S.* 8/8/55
Swallow, J. N., *B.D.S.* 8/8/55
Kemp, J. N., *B.D.S.* 15/8/55
Hauldren, B. J., *B.D.S.* 15/8/55
Howard, M., *B.D.S.* 15/8/55
Bradley, P. D., *L.D.S.* 5/9/55
MacDougall, J. B., *B.D.S.* 5/9/55
McKelvey, J. A., *B.D.S.* 5/9/55
Allan, J. F., *B.D.S.* 5/9/55
Gibson, R. G., *B.D.S.* 5/9/55
Harrison, D. T., *B.D.S.* 5/9/55
Campbell, L. S., *B.D.S.* 5/9/55
Alexander, W. M., *B.D.S.* 5/9/55
Cookson, A. M., *B.D.S.* 5/9/55
Pritchard, B. H. J., *L.D.S.* 5/9/55
Moloney, K. J. P., *L.D.S.* 5/9/55
Forbes, A., *B.D.S.* 5/9/55
Ogilvie, R. P., *B.D.S.* 5/9/55
Davidson, C., *B.D.S.* 3/10/55
Royle, M., *L.D.S.* 3/10/55
Jefferson, H., *L.D.S.* 3/10/55
Gordon, E. R., *L.D.S.* 3/10/55
Bass, T. D., *B.D.S.* 3/10/55
Innes, I. R., *B.D.S.* 3/10/55
Stewart, F. H., *B.D.S.* 3/10/55
Smith, R. T., *B.D.S.* 3/10/55
Walsh, P., *B.D.S.* 3/10/55
Leslie, K. G. N., *B.D.S.* 3/10/55
Robinson, R., *B.D.S.* 3/10/55
Burrell, S. K., *B.D.S.* 3/10/55
Franssen, H. W., *B.D.S.* 3/10/55
Sullivan, J. F., *B.D.S.* 3/10/55
Dallas, J. H., *B.D.S.* 3/10/55
Wood, F. I., *B.D.S.* 3/10/55

Digitized by Google

Captains.

Brown, J. C., *L.D.S.* 16/2/53

Stephen, B. R., *L.D.S.* 15/4/53

Morecroft, J. P., *L.D.S.* 1/9/53

Brown, E. G., *L.D.S.* 6/10/53

Carter, M. B., *L.D.S.* 20/10/53

Lees, J. F., *L.D.S.* 9/2/54

Nicholls, E., *B.D.S.* 9/2/54

McNeill, D. J., *L.D.S.* 9/2/54

Clifford, E. J. S., *L.D.S.* 23/2/54

Peberdy, W., *B.D.S.* 23/2/54

Diamond, G. G., *L.D.S.* 25/2/54

Ecob, P. B., *L.D.S.* 25/2/54

Stanley, G. B., *L.D.S.* 25/2/54

Heydermann, D. M., *B.D.S.* 9/3/54

Darvell, J. A. P., *L.D.S.* 16/3/54

Hamilton, R. T., *L.D.S.* 23/3/54

Paterson, M. L., *L.D.S.* 23/3/54

Smith, P. G., *L.D.S.* 23/3/54

Clowes, B., *B.D.S.* 23/3/54

McCullough, I. W., *B.D.S.* 13/4/54

Bond, P. H., *B.D.S.* 20/4/54

Hine, I. S., *L.D.S.* 20/4/54

Robson, G. C., *L.D.S.* 23/4/54

Dyer, R., *L.D.S.* 27/4/54

Opperman, P. R., *L.D.S.* 4/5/54

Marchant, E. P., *B.D.S.* 4/5/54

Bentley, R., *L.D.S.* 11/5/54

Booth, M. H., *B.D.S.* 11/5/54

Masani, B. F., *L.D.S.* 18/5/54

Captains.—contd.

Woolf, E. W., *L.D.S.* 8/6/54

Willand, J., *L.D.S.* 6/7/54

Foster, R., *B.D.S.* 6/7/54

Clarke, P. B., *B.D.S.*, *M.B.* 13 7/54

Abell, D. F. T., *B.D.S.* 13/7/54

Teall, B. E., *L.D.S.* 13/7/54

Mahle, B. F., *B.D.S.* 10/8/54

Piff, A. C., *L.D.S.* 10/8/54

Robinson, G. D., *L.D.S.* 17/8/54

Altmann, L., *B.D.S.* 17/8/54

Morsman, C., *B.D.S.* 17/8/54

Austin, G., *B.D.S.* 24/8/54

Chisholm, J., *B.D.S.* 31/8/54

Eunson, A. G., *B.D.S.* 31/8/54

Arbuckle, J. M., *B.D.S.* 31/8/54

Doughty, D., *L.D.S.* 31/8/54

Golledge, P., *B.D.S.* 7/9/54

Calvert, B. D., *L.D.S.* 7/9/54

Simpson, E. W., *B.D.S.* 14/9/54

McLundie, A. C., *B.D.S.* 14/9/54

Churchyard, J. E., *L.D.S.* 21/9/54

Adams, A. F., *B.D.S.* 21/9/54

Ripley, J. G., *B.D.S.* 21/9/54

Ferguson, J., *B.D.S.* 28/9/54

Spalding, W., *L.D.S.* 13/10/54

Houghton, P. J., *L.D.S.* 29/4/55

National Service Officers

Captains.

Vernon-Allen, J., *L.D.S.* 3/1/51

Millar, J. B., *B.D.S.* 13/3/51

Keiller, A. B., *L.D.S.* 13/3/51

Johnson, A. H., *L.D.S.* 17/4/51

Lucas, T., *L.D.S.* 17/4/51

Leech, A. P., *L.D.S.* 17/4/51

Jamieson, A. O., *L.D.S.* 17/4/51

Stevenson, J. I., *L.D.S.* 25/4/51

McKenna, J. J., *L.D.S.* 25/4/51

Pearson, S. L., *B.D.S.* 2/5/51

MacGregor, A. R., *L.D.S.* 2/5/51

Lazarus, L. W., *L.D.S.* 2/5/51

Scott, H. L., *L.D.S.* 16/5/51

Kay, P. A., *B.Ch.D.* 18/5/51

Bradley, J., *B.Ch.D.* 12/6/51

Harrison, F., *B.D.S.* 12/6/51

Leonard, T. S., *L.D.S.* 12/6/51

Gray, W., *L.D.S.*, *H.D.D.* 12/6/51

Rothnie, J., *L.D.S.* 27/6/51

Griffiths, P., *L.D.S.* 4/7/51

Armit, J., *L.D.S.* 11/7/51

Kerr, W. M., *L.D.S.* 11/7/51

Clarke, G. C., *L.D.S.* 11/7/51

Baxter, D., *L.D.S.* 11/7/51

Campbell, L. M., *L.D.S.* 11/7/51

Grundy, J. R., *B.D.S.* 18/7/51

Brindle, N., *L.D.S.* 25/7/51

Leigh, H. A., *B.D.S.* 25/7/51

Henderson, T. L., *L.D.S.* 8/8/51

Bolton, R., *B.D.S.* 9/8/51

Hutton, A. L., *B.D.S.* 9/8/51

Bodenham, R. S., *B.D.S.* 9/8/51

Higson, J. F., *B.D.S.* 9/8/51

Brett, D. G., *L.D.S.* 14/8/51

O'Connor, J., *L.D.S.* 15/8/51

Rennie, A. G., *L.D.S.* 21/8/51

Grainger, F. B., *B.D.S.* 28/8/51

Anderson, H. C., *L.D.S.* 5/9/51

Joseph, E. K., *L.D.S.* 11/9/51

Flett, A. M., *L.D.S.* 18/9/51

Carmichael, C. L., *B.D.S.* 18/9/51

Hill, B. A., *L.D.S.* 18/9/51

Price, A. B., *L.D.S.* 18/9/51

Helliwell, H. G., *L.D.S.* 2/10/51

Want, G. J. L., *L.D.S.* 2/10/51

Digitized by Google

Royal Army Dental Corps—Army Emergency Reserve—*continued*

National Service Officers—*continued*

Captains—contd.

Storer, R., *L.D.S.*, *F.D.S.* 2/10/51
Turnell, J. W., *B.D.S.* 2/10/51
Knight, R. J., *L.D.S.* 2/10/51
Franklin, P. T., *L.D.S.* 2/10/51
Townsend, F. A., *L.D.S* 2/10/51
Dixon, D. A., *L.D.S.* 6/11/51
Renner, D. McL., *L.D.S.* 6/11/51
Morgan, E. D., *L.D.S.* 6/11/51
Wilson, J. A. G., *B.D.S.* 20/11/51
Boyd, J. L., *L.D.S.* 4/12/51
MacPherson, J. B., *L.D.S.* 4/12/51
Bain, C. P., *L.D.S.* 4/12/51
Frazer, D., *B.Ch.D.* 4/12/51
Garrett, J. R., *L.D.S.* 4/12/51
Ash, I. F., *B.Ch.D.* 11/12/51
Wynne, J. L., *L.D.S.* 11/12/51
Cowley, P. A. F., *L.D.S.* 11/12/51
Clarke, C. G. G., *L.D.S.* 1/1/52
Wright, P. J., *L.D.S.* 1/1/52
Cooper, J. S., *B.D.S.* 1/1/52
Quick, B. N. E., *B.D.S.* 1/1/52
Heyes, J., *L.D.S.* 8/1/52
Skaith, R., *L.D.S.* 15/1/52
Allan, N. A., *L.D.S.* 15/1/52
Travers, F. J. P., *L.D.S.* 5/2/52
Loxley, H. C., *B.D.S.* 5/2/52
Scott, G. E., *L.D.S.* 5/2/52
Davies, R. C., *B.D.S.* 5/2/52
Rowland, M. M., *L.D.S.* 12/2/52
Muncey, K. F. C., *B.D.S.* 26/2/52
Pinson, P. D., *L.D.S.* 26/2/52
Dickens, J. J., *B.D.S.* 26/2/52
Jones, W. F., *L.D.S.* 26/2/52
Powell, H. W., *B.D.S.* 12/3/52
White, B. E. O., *L.D.S.* 12/3/52
Midgley, J., *L.D.S.* 12/3/52
Inman, N. J., *L.D.S.* 12/3/52
Green, A. G., *L.D.S.* 2/4/52
Librowicz, R. O., *L.D.S.* 10/4/52
Barrett, S. G., *L.D.S.* 23/4/52
Watson, J. W., *L.D.S.* 23/4/52
Garrick, R. A., *L.D.S.* 28/5/52
Smith, P., *B.Ch.D.* 6/6/52
Price, A. H. K., *L.D.S.* 11/6/52
Beasley, J. E., *L.D.S.* 11/6/52

Captains—contd.

Farrell, H. N., *L.D.S.* 11/6/52
McClure, G. G., *L.D.S.* 11/6/52
Bennet, T. MacL., *L.D.S.* 18/6/52
McLennan, J. M., *L.D.S.* 18/6/52
Cobb, A., *B.D.S.* 3/7/52
Ferguson, H. W., *L.D.S.* 3/7/52
Everard, G. D., *L.D.S.* 3/7/52
Parker, D. C., *L.D.S.* 9/7/52
Jones, M. S., *L.D.S.* 9/7/52
Gamzu, S. J., *B.D.S.* 16/7/52
Llewelyn, W. E. T., *L.D.S.* 16/7/52
Campbell, J. J., *L.D.S.* 16/7/52
McFeat, R. J. F., *L.D.S.* 30/7/52
Cheyne, G., *L.D.S.* 30/7/52
Cookson, D. P., *B.D.S.* 7/8/52
Holroyd, J. F., *L.D.S.* 7/8/52
Langham, A. F., *B.D.S.* 7/8/52
Lyons, D. M. J., *B.D.S.* 13/8/52
Levison, H., *B.D.S.* 14/8/52
Crine, G. V., *L.D.S.* 20/8/52
Saville, P. J., *L.D.S.* 20/8/52
de Jimenez, H. G., *L.D.S.* 20/8/52
Slator, J. R., *B.Ch.D.* 20/8/52
Wilson, J. G., *L.D.S.* 20/8/52
Burn, R. E., *B.D.S.* 27/8/52
Scott, J. A., *L.D.S.*, *H.D.D.* 3/9/52
Mackenzie, A. S., *L.D.S.* 3/9/52
Barnes, A. C. K., *B.D.S.* 10/9/52
Taylor, E., *B.D.S.* 17/9/52
Josephs, W., *B.D.S.* 17/9/52
Sanderson, D. M., *L.D.S.* 1/10/52
Atkinson, D. R., *B.Ch.D.* 8/10/52
Newman, D. C., *B.D.S.* 8/10/52
Wainwright, G., *L.D.S.* 8/10/52
Freedman, M. P., *B.Ch.D.* 8/10/52
Rumney, J., *B.Ch.D.* 8/10/52
Elliott, J. H., *B.D.S.* 8/10/52
Alexander, S. H., *B.D.S.* 8/10/52
Roberts, N. A., *B.D.S.* 8/10/52
Manning, I., *L.D.S.* 5/11/52
Ashby, M. F., *L.D.S.* 5/11/52
Jacobson, P. F., *L.D.S.* 5/11/52
Barnett, R. D., *L.D.S.* 5/11/52
Turner, A. M., *L.D.S.* 5/11/52
Ellis, E. B., *B.Ch.D.* 5/11/52

Captains—contd.

Whittington, D. R., *L.D.S.* 3/12/52
Browne, A. H., *L.D.S.* 6/12/52
Parker, M., *B.Ch.D.* 31/2/2
Parkin, S. F., *B.D.S.* 7/1/3
Peers, B. E., *L.D.S.* 7/1/3
Dewhirst, A., *L.D.S.* 11/2/3
Wright, T. W., *L.D.S.* 11/2/3
Docherty, R., *L.D.S.* 11/2/3
Bulow, J. J., *L.D.S.* 11/2/3
Halliday, J., *L.D.S.* 11/2/3
London, D., *L.D.S.* 10/3/3
Tweddle, E., *L.D.S.* 10/3/3
Copley, G. W. J., *L.D.S.* 10/3/3
Baird, W. G. K., *L.D.S.* 10/3/3
Maden, W., *B.D.S.* 24/3/3
Tisdall, J. S., *B.D.S.* 24/3/3
Bramley, J. E. D., *B.D.S.* 24/2/3
Thompson, J. N., *L.D.S.* 24/3/3
Borland, J. K., *L.D.S.* 24/3/3
Dearden, E. H., *B.D.S.* 31/3/3
Stockdale, J. E., *L.D.S.* 31/3/3
Fox, I. W., *L.D.S.* 31/3/3
Smart, D. G. M., *L.D.S.* 31/3/3
Brown, W. A. B., *L.D.S.* 31/3/3
Spalding, B. M., *L.D.S.* 31/3/3
White, K. W. G., *L.D.S.* 31/3/3
Apter, I., *B.D.S.* 15/4/3
Farnworth, A. J., *L.D.S.* 18/4/3
Read, H., *L.D.S.* 19/4/3
Bernstein, M., *B.D.S.* 20/4/3
Whitehead, G. R. R., *L.D.S.* 25/4/3
Lockyer, J. K., *B.Ch.D.* 25/4/3
Bracewell, R. E., *L.D.S.* 26/4/3
Murray, K. T., *L.D.S.* 28/4/3
Bearn, E. M., *B.D.S.* 5/5/3
Dirkin, R. F., *L.D.S.* 5/5/3
Carter, K. A., *L.D.S.* 25/5/3
McArther, R. S., *L.D.S.* 9/6/3
Rusden, P. M., *L.D.S.* 9/6/3
Ditchfield, A., *L.D.S.* 16/6/3
McKendrick, I. W., *L.D.S.* 16/6/3
Parker, C. D. *B.Ch.D.* 16/6/3
Smith, J. A., *L.D.S.* 23/6/3
Irvine, H. S., *L.D.S.* 7/7/3
Spencer, S. B., *B.Ch.D.* 7/7/3

Digitized by Google

Army Emergency Reserve—*contd.*

National Service Officers—*contd.*

Captains—contd.

Hogg, W., *L.D.S.* 9/7/53

Hyslop, S. T., *L.D.S.* 9/7/53

Kelly, W. J., *L.D.S.* 9/7/53

Farquhar, J. I., *B.D.S.* 25/8/53

Rhodes, A. A., *L.D.S.* 28/8/53

Stokes, D. A., *B.D.S.* 28/8/53

Woods, A. R. H., *L.D.S.* 6/10/53

Frankland, W., *B.D.S.* 7/10/53

Frazer, E. I., *B.Ch.D.* 13/10/53

Sparrow, G. M. H., *L.D.S.* 3/11/53

French, D. G., *B.D.S.* 17/11/53

Squires, W. D., *L.D.S.* 18/11/53

Wallis, R., *L.D.S.* 12/1/54

Russell, A. W. G., *B.D.S.* 12/1/54

Beacher, D., *B.D.S.* 12/1/54

Wallace, I. J., *L.D.S.* 26/1/54

Fletcher, J. P., *B.D.S.* 26/1/54

McAnuff, R. M., *B.D.S.* 19/2/54

Hammersley, G. J., *L.D.S.* 25/2/54

Brady, C. L., *B.D.S.* 13/4/54

Pizan, S., *B.D.S.* 26/5/54

Perks, J. K., *L.D.S.* 29/5/54

Reece, J. A., *L.D.S.* 30/5/54

Shackleton, J. C., *B.Ch.D.* 15/6/54

Steel, G. H., *B.D.S.* 17/8/54

Hyman, V. B., *L.D.S.* 21/9/54

Hewitt, S. L., *L.D.S.* 28/9/54

Kershaw, A. R., *L.D.S.* 28/9/54

Marks, G. M. Y., *L.D.S.* 12/10/54

Bradnum, P., *B.D.S.* 17/10/54

McCormick, J. H., *L.D.S.* 23/10/54

Burland, J. G., *L.D.S.* 24/10/54

Lieutenants.

McKnight, C. H., *B.D.S.* 9/2/53

Gallacher, R. S., *L.D.S.* 13/4/53

Territorial Army

Lt.-Colonels.

Thompson, A. E., *T.D.*, *L.D.S.*, *H.D.D.* 19/4/54

Edmonds, F. J. H., *T.D.*, *L.D.S.* 14/7/54

Majors.

Thomas, J. R. P., *T.D.*, *L.D.S.* 6/12/48

Street, F. E., *M.C.*, *T.D.*, *L.D.S.* 20/12/48

Smith, K. A., *T.D.*, *L.D.S.*, *H.D.D.* 1/1/49

Davies, J. H., *T.D.*, *L.D.S.* 8/5/49

Morton, A. P., *T.D.*, *B.D.S.* 24/5/49

Hood, F. J. C., *B.D.S.* 13/6/52

Garnett, A. C., *L.D.S.* 7/7/52

Bishop, R. V., *L.D.S.* 25/9/52

Harrison, J. T. W., *L.D.S.* 15/4/55

Captains.

Howe, G. L., *L.D.S.* 3/12/47

Lewars, P. H. D., *M.B.*, *B.D.S.* 10/4/48

Newman, H., *B.D.S.* 3/10/49

Owen, A. R. 15/2/50

Tainsh, T. A., *L.D.S.* 15/3/50

Baron, M. K., *L.D.S.* 7/9/50

MacDonald, J. A., *L.D.S.* 6/2/51

Bradshaw, W. C. L., *B.D.S.* 5/2/52

Timperley, R., *B.D.S.* 5/2/52

Holford, D. A., *L.D.S.* 1/9/53

Kamsley, A. 8/1/55

Hammond-Williams, N. E., *L.D.S.* 11/9/55

Territorial Army National Service Officers

Captains.

Jones, D. A. P. J., *L.D.S.* 5/8/51

Sherratt, R. G. D., *L.D.S.* 1/1/52

Reed, D. M., *B.D.S.* 9/6/53

Greene, A. M., *L.D.S.* 6/10/53

Maxwell, A. R., *L.D.S.* 6/10/53

Foreman, D., *B.D.S.* 17/11/53

Sander, A., *B.D.S.* 17/11/53

Davies, A. H. P., *B.D.S.* 11/3/54

Harris, T. F., *B.D.S.* 18/5/54

Kurer, H. G. 7/9/54

Digitized by Google

ROYAL PIONEER CORPS

A rifle, a shovel and a pick "piled" with a laurel wreath superimposed, and a scroll below bearing the words "*Labor Omnia Vincit*"; the whole surmounted by a crown.

Agents—Lloyds Bank Limited, Cox's & King's Branch.

Regimental Depot—Hermitage Camp, Wrexham, Denbighshire.

Regimental Journal.—"The Royal Pioneer", Commandant, Depot, The Royal Pioneer Corps, Hermitage Camp, Wrexham, N. Wales.

Regimental Association.—The Royal Pioneer Corps Association, 51, St. George's Drive, London, S.W.1.

For Record Office ... ... *see* column 2906.

For Regimental Pay Office ... ... *see* column 2912.

Uniform—Blue. *Piping*—Scarlet.
Facing Colour—Scarlet.

Officer Commanding Depot ... ... **Maw, Lt.-Col. (*temp.*) P. C.

Colonel Commandant.

Simpson, Gen. *Sir* Frank E. W., *G.B.E.*, *K.C.B.*, *D.S.O.*, Col. Comdt. R.E., ret. pay, *i.d.c.*, *p.s.c.* 1/5/50

Majors.

Armitage, E. F. P., *M.C.*	1/7/46
Steer, G. W.	1/7/46
Tolley, R. S.	24/2/49
Austin, R. D.	11/3/50
Pope, G. W.	22/3/50
Smith, E. C.	19/5/50
Walker, C. F.	3/6/50
Addy, A. J., *p.s.c.*	26/8/50
Archer, E. H. C., *M.B.E.*, *p.s.c.*	18/10/52
Stead, W. H.	17/5/53
Worth, L. J.	7/12/53
Clarke, W.	15/1/54
Cutbush, H. J., *M.B.E.*	8/2/54
Logan, J. S.	4/3/54
Telford, G. W.	15/5/54
Leates, M., *M.C.*	10/5/54
Freeman, H. W.	13/7/54
Price, A. D.	26/7/54
Stanley, H. T.	3/8/54
Young, E. W.	12/8/54
Waterhouse, H. M.	17/8/54
Whelband, R. G.	27/8/54
Cusack, C. M.	11/9/54
Soden, A. C.	27/11/54
Clarke, L. A. L.	20/12/54
Seaton, G. D.	4/1/55
Hammon, H. J.	5/1/55
Barber, E. C.	26/2/55
Eames, G. F.	6/5/55
Warren, D. A.	23/5/55

Captains.

Mackenzie, G.	15/12/48
Ryall, J. B.	25/1/49
Rushbrooke, L. W., *M.B.E.* (*T/Maj.* 16/7/54)	15/2/49
Haines, G. E., *D.C.M.*	18/2/49
Hollins, G. P.	24/2/49
Stock, R. A. H., *M.B.E.* (*T/Maj.* 1/9/53)	11/10/49
Marot, P. E.	6/4/50
Alsthorpe, P. W.	3/5/50
Tyler, W. K.	8/8/50
Forrester, D.	23/11/50
Legge, P. B.	1/3/53
Tierney, C. R. H.	2/9/53
Biggs, A.	14/12/53
Haynes, J. A.	2/12/54
Walker, G. C.	9/1/55
Taylor, J. D. S.	12/2/55
Lee, M. G.	28/2/55

Lieutenants.

Somerton-Rayner, M.	30/1/55
Myers, M. H.	18/2/55

Quarter-Masters.

Green, E. S.	*lt.*	10/6/53
Kew, H.	*lt.*	10/6/53

Digitized by Google

Royal Pioneer Corps—*continued*

Regular Army Short Service Officers

Majors.

Stanley, R. K., *T.D.*	1/2/45
Caddell, W. N. (*T/Lt.-Col.* 3/1/52)	18/9/45
Maw, P. C. (*T/Lt.-Col.* 27/4/50)	1/10/45
Donovan, G. F., *O.B.E.* (*T/Lt.-Col.* 28/12/45)	28/12/45
Arnold, H. V.	27/1/46
Reed, E. A.	20/12/52
Musgrove, O. R.	17/2/53
Rule, C. H. B.	18/2/53
Price, C.	13/4/53
Servaes, J. S. J. (*T/Lt.-Col.* 17/11/53)	3/5/53
Fairweather, E. D.	19/10/53
Oliver, A. S.	21/12/53
Mee, J. E.	10/2/54
Withers, F. C. (*Emp. List* (4))	11/2/54
French, W. G. M.	14/2/54
Silk, H. L.	20/2/54
Killinger, G. W.	6/3/54
Smith, E. (*Emp. List* (4))	15/3/54
Glen, J. W. (*Emp. List* (4))	14/4/54
Black, K. C.	23/4/54
Macauley, J. H.	26/4/54
Maitland, A.	6/6/54
Broome, G. W.	27/7/54
Harden, W. L. (*Emp. List* (4))	28/8/54
Lepkowski, M. A.	8/9/54
Blay, H. C.	27/10/54
May, C. E.	6/12/54
Brand, L. H.	7/2/55
Barlow, J. W. (*Emp. List* (4))	19/2/55
Fairless A. (*Emp. List* (4))	29/3/55
Robertson, J. W.	1/4/55
McCabe, D. A.	30/5/55
Hannaford-Hill, J. H.	29/6/55
Middleton, W. H.	6/7/55
Stables, J. R.	6/7/55
Williams, F.	10/8/55
Thornton, A., *M.B.E.*	14/8/55
Chaplin, T. (*Emp. List* (4))	19/8/55
Pentney, A. T.	26/8/55
Blagrove, P. A., *M.M.*	25/9/55
Reece, E. C.	5/10/55

Captains.

Swatton, E. J., *M.B.E.* (*T/Maj.* 5/5/50)	1/4/42
McKeone, J. P. (*T/Maj.* 18/3/53)	1/9/44
Simmonds, L., *M.B.E.* (*T/Maj.* 1/11/51)	6/10/44
Shirley, H. H. (*T/Maj.* 21/6/54)	27/11/44
McKinney, J.	29/12/44
Scott, J. G., *M.B.E.,* (j.s.c.)	14/3/45
Tutt, V. A. E.	16/3/45
Chamberlain, A. F.	12/7/45
Curtis, T. D. J. (*Emp. List* (4))	14/10/45
Goode, R. A.	21/10/45
McDermott, L. H. (*T/Maj.* 28/5/51	9/3/46
Morrall, H.	11/3/46
McBride, P. C.	6/4/46
Pearce, H. J., *p.s.c.*	13/4/46
Adams, J. A. N.	28/4/46
Jarvis, F. A. (*T/Maj.* 20/2/53)	14/5/46
Duncan, R. A. (*T/Maj.* 11/12/53)	22/5/46
Walker, A., *D.C.M.* (*T/Maj.* 5/8/53)	16/6/46
Phillips, E. (*T/Maj.* 3/2/55)	22/7/46
Wade, R. D. H. (*T/Maj.* 1/11/54) (*Emp. List* (4))	5/9/46
Kinsella, W. F.	16/1/47
Bishop, F.	31/8/47
Howarth, B.	15/11/47
Pollington, H. J. S. (*T/Maj.* 24/6/55	28/8/48
Wilkinson, E. H.	6/11/48
Markham-Jones, E.	20/11/48
Tompkins, W. (*Emp. List* (4))	14/4/49
Yates, H. T.	12/6/49
Banfield, A. C. (*T/Maj.* 12/9/50)	15/6/49
Butterworth, H.	18/6/49
Lambert, A. H.	18/6/49
Spence, W. K.	16/7/49
Hamilton, W. (*T/Maj.* 11/1/47)	9/10/49
Taylor, C.	22/10/49
Wakefield, F. C.	20/3/50
Waters, E. J.	2/4/50
Kennedy, R. St. J.	8/4/50
Batchin, J. A. McC.	12/4/50
Hodkinson, J. C.	22/4/50
Knight, J.	15/7/50
Thompson, J. P.	12/8/50
Black, J. H.	19/9/50
Beanl, B. A. C.	26/9/50
Slater, R.	9/10/50
Ellwood, A.	18/11/50

Digitized by Google

Royal Pioneer Corps—Regular Army Short Service Officers—*continued*

Captains—contd.

Loughridge, R.	16/12/50
Abbott, R. D.	21/12/50
Rumsey, G.	4/1/51
Towe, A. B.	4/2/51
Haines, W. H.	14/2/51
Hillman, L., *M.C.*, *M.M.* (*Emp. List* (4))	17/2/51
Morris, A.	29/4/51
Conyon, J.	2/6/51
Collett, W. H. R.	14/6/51
Mackintosh, A. D. R.	14/6/51
Harmer, D. C.	18/7/51
George, W. A. (*Emp. List* (4))	8/10/51
Edmonds, G. H. (*Emp. List* (4))	13/10/51
Largey, J. F.	13/10/51
Cross, L. G.	31/10/51
Calow, C. A.	17/11/51
McMillan, H. R.	4/12/51
Coopland, J.	14/12/51
Woodford, R. M., *M.C.*	8/2/52
Carter, F. T.	25/3/52
Leeman, G. E.	28/3/52
Rust, F. (*Emp. List* (4))	30/3/52
Deighton, R.	1/4/52
Naylor, F. (*Emp. List* (4))	5/4/52
Swinburn, A., *D.C.M.*	11/5/52
Parslow, C. A.	11/5/52
Stevens, E. E.	11/5/52
Palmer, S. A.	22/6/52
Keeble, J. H.	22/6/52
Norfolk, H. G.	17/8/52
Thompson, R.	26/10/52
Allender, B. A.	8/1/53
Hallam, F. B.	13/3/53
Unwin, T. W.	7/6/53
Mascall, R. G., *D.S.C.*	4/8/53
Wright, R. H. W.	5/1/54
Davies, C.	25/5/54
Ackrill, E. B. (*Emp. List* (4))	5/6/54
Lineton, F.	12/7/54
Wragg, A.	3/8/54
Ponton, R. P.	27/8/54
Chiverton, N. S.	26/12/54
Boreham, W. J., *M.C.*	19/1/55
Rogers, L. W.	2/5/55
Merrison, R. E.	2/8/55

Lieutenants.

Allen-Mills, B.	17/9/51
King, G. J. (*Emp. List* (4))	9/1/52
Field, A. E. (*T/Capt.* 4/3/54)	29/8/52
Geary, F.J.	29/5/53
Tanfield, J. G.	8/8/53
Sheffield, V. H. C.	14/8/53
Randerson, R.	1/10/53
Elliott, E. R.	22/3/54
Mills, A. E.	19/5/54
Ridings, N. T. A.	21/9/54
Page, E. N.	14/11/54
Austin, F. D. J.	29/11/54
Jones, C. T. J.	3/1/55
Pashley, J. V.	22/2/55
Lukey, R. F.	6/3/55
Mason, W. R., *M.B.E.*	4/4/55
Mendelssohn, A. R.	14/4/55
Duffield, C. V., *M.B.E.*	25/4/55
Coombes, W.	26/4/55
Sheppard, J.	2/5/55
Finnerty, J.	1/6/55
Thompson, J. L.	6/6/55
Farnell, G. R.	6/6/55
Estop, V. H. L., *M.B.E.*	13/6/55
Morrison, A. R.	4/7/55
Lungley, L. G.	15/8/55
Stead, G. S. P.	1/9/55
Butcher, G. W. G.	17/9/55

2nd Lieutenants.

Pack, M. R. E.	9/1/54
Foster, G. R.	22/1/55
Fairhead, J. S. K.	21/5/55
Pillans, J.	2/7/55
Butcher, R. G.	2/7/55
Rudge, H. G. T.	20/8/55

Digitized by Google

Royal Pioneer Corps—Regular Army Short Service Officers—*continued*

Quarter-Masters.

Pursey, E. A.	22/1/44 *maj.* 11/12/49
Berridge, W.	1/4/44 *maj.* 29/12/49
Bunney, E. G.	10/9/44 *maj.* 13/7/51
Ryan, R.	21/12/44 *capt.* 21/12/50
Baker, E. J.	11/4/45 *maj.* 4/2/55
Riley, J. (*Emp. List* (4))	1/9/45 *maj.* 25/4/50
Griffiths, G. F.	27/10/45 *maj.* 10/8/55
Bartlett, H. G.	16/11/45 *maj.* 2/9/53
Higdon, J. G.	25/6/46 *maj.* 27/10/51

African Colonial Forces

Captains.

Adolphe, L. H.	15/8/53
Kenny, E. S.	19/3/55
Balluck, B.	21/8/55

Lieutenants.

Jearuth, M. I.	28/7/51
Semidar, A. L. W.	28/7/51
Lutchoomanen, A.	12/8/51
Guiot, P. P.	12/8/51
Latchman, C.	12/8/51
Malam-Hassan, A. R.	6/11/51
Jugessur, I.	1/1/52
Moorodghan, S.	25/1/52
Seenevasagum, K. S. E.	25/1/52
Marcello, J. B. S. A. (*T/Capt.* 24/8/53)	25/1/52
Dabeesingh, N.	25/1/52

Digitized by Google

Extended Service Officers

Majors.

MacLagan, D. N.	30/8/45
Mackay, C. (*T/Lt.-Col.* 16/6/54)	10/10/45
Robertson, G. P. (*T/Lt.-Col.* 15/7/54)	7/1/46
Miller, J. T. (*T/Lt.-Col.* 22/10/51)	17/9/47
Tod, C. D., *E.R.D.*	29/8/52
Smith, A.	24/4/53
Dandison, G. P.	7/2/54
Grant, J. E.	19/2/54
Sutton, R. J. (*T/Lt.-Col.* 21/11/53)	5/7/54
Leech, J. B.	30/3/55
Judson, E. C.	29/6/55
Myers, N.	22/8/55
Collier, H. V.	1/9/55
Baumber, H. H.	7/10/55
Williams, G. E. S.	7/10/55

Captains.

Tuersley, C. G.	3/4/44
Hanlon, T. A. (*T/Maj.* 2/12/52)	30/9/45
Crowhurst, H. J.	4/10/45
Holmes, A. G. H. (*T/Maj.* 22/2/53)	10/10/45
Goss, R., *M.B.E.* (*T/Maj.* 17/8/53)	26/12/45
Trumbell, E. J. (*T/Maj.* 25/6/55)	22/2/46
Berry, F. B. S. (*T/Maj.* 25/6/54)	6/5/46
Thompson, E. L. (*T/Maj.* 16/11/53)	2/7/46
Walker, F. K. (*T/Maj.* 12/8/46)	12/8/46
Holmes, R. G.	22/1/47
Peat, R. L., *M.B.E.* (*T/Maj.* 12/2/47)	12/2/47
Gold, J. T. (*T/Maj.* 13/9/54)	21/6/47
Wise, G. W. B., *M.B.E.* (*T/Maj.* 23/6/47)	23/6/47
Davison, H.	22/7/47
Quick, W. C. (*T/Maj.* 15/6/48)	15/6/48
Howie, F. C.	6/7/48
Gaylor, R. C.	11/8/48
Sanders, W. E. (*T/Maj.* 2/8/50)	1/9/48
Proctor, W. A. (*T/Maj.* 22/8/50)	9/9/48
Robotham, A. E. (*T/Maj.* 11/4/55)	7/10/48
Thomsett, S. G. B.	11/11/48
Allan, E. A.	1/1/49
Grant, C.	13/1/49
Ray, S. W.	22/1/49
Knight, J. W. (*T/Maj.* 24/11/52)	26/2/49
Firth, E. E.	26/3/49
Clarke, S. (*T/Maj.* 15/6/48)	31/3/49
Cooper, F. A. J.	8/4/49
MacDonald, I. P. (*T/Maj.* 22/6/50)	23/4/49
Adams, J.	15/11/49
Proudfoot, G.	1/1/50
Oliphant, A. (*T/Maj.* 31/5/49)	23/2/50

Extended Service Officers—contd.

Captains—contd.

Orme, A.	27/2/50
Odams, G. T.	25/3/50
Allchin, H.	2/5/50
Neels, R. W.	8/6/50
Ashton, N.	29/7/50
Potter, R. A.	12/8/50
Hunter, C. A. S.	16/12/50
Bowen, C. L. (*Emp. List* (3))	31/12/50
Boreham, J. H.	8/2/51
Saunders, W. J. A. (*T/Maj.* 7/4/53)	10/2/51
Bisson, F. L. (*T/Maj.* 28/2/50)	10/2/51
Howard, A. (*Emp. List* (3))	10/2/51
Brown, W.	2/4/51
Grant, A. F.	7/4/51
Williams, W. T. (*Emp. List* (3))	7/4/51
Kerridge, J. R.	26/4/51
Lane, N. A.	5/5/51
Bennett, E. H.	10/5/51
Whiting, R. S.	2/6/51
Hebb, T. H.	5/9/51
Calder, G. T. (*Emp. List* (3))	7/10/51
Wood, J. J.	22/10/51
Newsam, E. E.	24/1/52
Golden, W. J. H.	11/5/52
Hollick, H., *D.S.O.*	31/1/53
Black, W.	6/2/53
Howes, F. E.	9/11/53

Lieutenant.

Hurst, T. A.	30/8/50

Quarter-Master.

Price, T.	5/4/45
	maj. 15/4/54

Regular Army
National Service Officers

2nd Lieutenants.

Gunton, R. V.	8/1/55
Woolfall, R. J.	8/1/55
Woolfenden, B.	22/1/55
Broom, K. J.	22/1/55
Alcaraz, P.	19/3/55
Johns, B. W.	19/3/55
Anderson, R. L. G.	2/4/55
Thorpe, M. A.	23/4/55
Catlow, R. B.	7/5/55
Newman, J. A.	7/5/55
Shama, O. F.	21/5/55
Wilson, C.	18/6/55

Digitized by Google

Majors.

Pipe, K. L. B., *T.D.*	19/1/51
Ross, J. D.	1/2/52
Holden, J., *E.R.D.*	1/2/52
Lanaway, W. T.	1/2/52
Sanders, F. J.	1/2/52
Bagguley, J.	1/2/52
Smith, F. P.	1/2/52
Leslie, P. A.	1/2/52
Ferrari, R.	1/2/52
Ling, N. J., *M.C.*	1/2/52
Skitch, F. J., *M.B.E.*	1/2/52
Connolly, H. F. P.	1/2/52
Cuthbertson, D.	1/2/52
Boswell, C. S.	1/2/52
Hallam, J.	1/2/52
Phillips, J.	1/2/52
Gowdy, F. C.	1/2/52
Hustwick, C.	1/2/52
Almond, B.	1/2/52
Munro, J. B.	30/6/52
Goodman, J. R.	25/8/52
Moore, A. B.	15/9/52
Sadler, G. T.	17/12/52
Gunstone, C. J. B.	1/1/53
Graham, H. J.	1/1/53
Watson, J. J.	1/1/53
Sidders, A. E.	1/1/53
Taylor, B.	1/1/53
Deighton, F. J.	7/1/53
Coulson, L. N., *M.C.*	7/10/53
Robson, G.	7/10/53

Captains.

Headlam, J.	1/11/47
Harrison, A.	1/1/49
Higginbottom, J. M.	1/1/49
Hook, D. G. S.	24/4/49
Sheal, W. R.	1/6/49
Lewis, D. B.	2/9/49
Rahn, M. H. W. (*A/Maj.* 1/11/54)	4/9/49
Biggs, E. W. H. (*A/Maj.* 1/11/54)	16/9/49
Yates, J. A.	22/9/49
Tate, L. G. W.	10/10/50
Hill, R.	13/3/51
Gore, R. E. (*A/Maj.* 1/11/54)	1/11/51
Moreton, D. A. W.	1/2/52
Falconer, A.	1/2/52
Hunter, F. H.	1/2/52
Harding, H. A.	1/2/52
Walter, B. J.	1/2/52
Stark, J. G. (*A/Maj.* 13/12/54)	1/2/52
Chisslett, M.	18/2/52
Wells, H. T.	3/7/52

Lieutenants.

Munro, J. S. T. (*A/Capt.* 1/11/54)	6/10/44
McGravie, J. (*A/Capt.* 2/11/53)	26/11/45
Clare, G. S. (*A/Capt.* 7/10/53)	24/12/45
Russell, H. W. G. (*A/Capt.* 20/11/54)	13/4/46
Alexander, J. D. (*A/Capt.* 15/12/54)	16/5/46
Stark, J. A. (*A/Capt.* 6/7/53)	17/8/46
Jones, C. R.	6/12/46
Dunn, G. B.	18/12/46
Rudd, P. J.	4/2/47
Dymond, R. H.	12/2/47
Morgan, L. J. (*A/Capt.* 7/12/54)	14/2/47
Jagger, G. V.	23/2/47
Betts, F. L., *M.C.*	11/3/47
Laing, R. J. S. (*A/Capt.* 1/11/54)	15/3/47
Abram, E. V. (*A/Capt.* 17/12/52)	12/4/47
Nash, P. F. (*A/Capt.* 14/12/54)	2/5/47
Fisher, J. W. W.	21/7/47
Roberts, A. R. J. (*A/Capt.* 1/11/54)	23/7/47
Rowlands, H.	18/8/47
Bonnett, R. S. (*A/Capt.* 1/11/54)	17/9/47
Robson, T. W.	20/9/47
Kirkwood, R. (*A/Capt.* 8/11/54)	19/10/47
Scott, T. W. (*A/Capt.* 8/11/54)	28/10/47
Wright, H.	5/11/47
Raybould, J. H.	26/11/47
Pearse, S. J. B. (*A/Capt.* 1/11/54)	27/12/47
Cunningham, I.	1/1/48
Davies, K. A. (*A/Capt.* 6/7/53)	26/1/48
Wilson, K. V.	12/2/48
McKie, D. R.	26/3/48
Alder, W. C. (*A/Capt.* 21/12/54)	25/4/48
Rawlings, C. H. (*A/Capt.* 1/11/54)	28/4/48
Furse, E. J.	23/5/48
Payne, F. J.	6/6/48
Lawson, I. E.	12/7/48
Parslow, L. J.	19/7/48
Scates, W. H.	18/8/48
Slorance, J. H.	8/9/48
Paterson, J. G. N.	29/9/48
Maccoby, V. H. (*A/Capt.* 1/11/53)	13/11/48

Digitized by Google

Lieutenants—contd.

Gray, E. A.	1/1/49
Dawson, H. (*A/Capt.* 1/11/54)	22/1/49
Wilson, H. (*A/Capt.* 23/11/54)	29/1/49
Price, A. R. G.	8/3/49
Young, R. A. (*A/Capt.* 1/11/54)	27/5/49
Bonney, J.	6/8/49
Horne, A. S. L.	5/9/49
Fubini, J. C. D. (*A/Capt.* 27/10/53)	29/11/49
Ophin, E. T.	26/2/50
Sandy, H. A.	5/3/50
Bellew, C. G.	29/5/50
Quick, J.	11/6/50
Cuff, M. A. H.	11/7/50
Burgess, H., *D.C.M.*, *M.M.*	7/3/52
Telford, J. H.	20/9/54
Simmister, W. C.	20/9/54
Adam, R.	18/10/54
Whitaker, D. H.	28/2/55

2nd Lieutenants

Elsworth, M. W. (*A/Lt.* 8/3/54)	12/7/52
Todd, C. B.	28/2/55
Brain, M. R.	22/5/55

Quarter-Masters.

Laycock, J. A.	*lt.*	28/7/50
Townend, W.	*lt.*	9/8/50
Craze, F. C.	*capt.*	20/1/53
Hughes, H. E.	*capt.*	12/5/53
Satchell, H. G.	*capt.*	18/5/53

National Service Officers

Lieutenants.

Braun, R. A.	10/10/54
Hunt, G. A.	2/1/55
Skinner, D. A.	13/2/55
Ryeland, R. B.	14/4/55
Gaylor, A. C.	29/5/55
Viner, A. J.	18/9/55

2nd Lieutenants.

Taylor, I. R. (*A/Lt.* 19/7/54)	18/4/53
Fothergill, R. W. (*A/Lt.* 26/12/54)	18/4/53
Masters, L. C. (*A/Lt.* 13/2/55)	27/6/53
Slater, W. (*A/Lt.* 13/2/55)	27/6/53
Elliott, R. N. (*A/Lt.* 6/2/55)	11/7/53
Henderson, R. A. (*A/Lt.* 23/5/55)	10/10/53
Walters, A. F. (*A/Lt.* 29/5/55)	23/1/54
Mobbs, J. G.	23/1/54
Morley, D. S.	27/2/54
Charles, K. L.	1/5/54
Anderson, J. S.	29/5/54
Smale, A. D.	24/7/54
Jenkinson, B. D.	28/8/54
Whitehouse, P.	22/1/55

Digitized by Google

INTELLIGENCE CORPS

A rose within two branches of laurel surmounted by a crown; below the laurel a scroll inscribed "Intelligence Corps."

Agents—Lloyds Bank Limited, Cox's and King's Branch.

Regimental Depot—Maresfield Park Camp, Maresfield, Uckfield, Sussex.

For Record Office ... ... *see* column 2906.
For Regimental Pay Office ... ... *see* column 2912.

Uniform—Blue. *Piping*—Green.

Facing Colour—Green.

Allied Corps

Australian Intelligence Corps.
Canadian Intelligence Corps.

Colonel Commandant ... ... Davidson, Maj.-Gen. F. H. N., *C.B.*, *D.S.O.*, *M.C.*, R.A. (ret.), *i.d.c.*, *p.s.c.*
Commandant, Int. Corps Centre ... Findlater, Lt.-Col. G. R. P., R.Ir.F., *p.s.c.*

Quarter-Masters.

Brown, W. 26/5/49
maj. 9/5/53
Heys, L. R., *M.B.E.* 26/5/49
capt. 21/9/52

Regular Army
Short Service Officers

Majors.

Turnbull, P. E. X., *M.C.* [*l*] 21/6/44
Thompson, M. A. 26/2/53
McCraith, P. P. P. 14/12/53
Austin, F. S. 20/12/53
Fielding, A. 9/3/54
Hodgkinson, P. B. (j.s.c.) 15/3/54
Hartman, G. 16/4/54
Costar, F. 12/12/54
Vass, G. W., *M.B.E.* 19/4/55
Greenwood, T. P. 28/4/55
Western, B. J. M. 7/6/55
Brzezicki, Z. M. 1/7/55
Illingworth, F. 20/9/55
Rymer, G. E. 6/10/55

Captains.

Ellis, R. E. 20/1/44
Severs, R., *M.M.* 15/4/46
Brydon, L. J. F. (*T/Maj.* 6/4/55) 4/9/46
Vaillant, K. O. 11/9/46
Mayman, D. D. 18/11/48
De Costanzo, W. 17/4/49
Beard, S. R. W. (*T/Maj.* 10/4/47) 26/10/49
Baglee, W. B. (*T/Maj.* 13/7/53) 4/3/50
Riley, R. F., *M.B.E.* 22/7/50
Wildash, P. C. T., *T.D.* 23/8/50
Folkman, E. 25/8/50

Regular Army
Short Service Officers—*contd.*

Captains—contd.

Lingwood, A. S. (*T/Maj.* 1/8/54) 18/12/50
Brewer, E. C. 20/2/51
Manchee, R. (*T/Maj.* 24/11/54) 29/4/51
Pickwoad, R. W. 6/6/51
Dickson, J. M. 25/10/51
Whitehead, A., *M.B.E.* 15/12/51
Dobrzynski-Dobbie, W. E. J., *M.B.E.* 1/1/52
Fyfe, M. D. [*l*] 10/3/52
Russell, P. L., *M.C.* 25/4/52
Morley, J. W. 1/5/52
Chalkley, A. F. 4/5/52
Levinson, J. H. [*l*] 18/7/52
Morris, T. H. [*l*] 1/8/52
Coyne. A. 6/8/52
Dunkerley, W. J. V. J. 5/9/52
Brignall, R. L. 5/10/52
Johnson, E. R. 22/10/52
Gray-Newton, W. D. 15/12/52
Pullinger, C. S. 7/3/53
Quilliam, J. A. G. 1/4/53
Sansom, A. W. 26/10/53
Steven, I. T. 25/1/54
Vearncombe, C. A. 31/1/54
Kanitz, F. 5/2/54
Rickard, R. M. 15/2/54
Gordon-Creed, G. A., *M.C.* *D.S.O.*, 1/3/54
Pratt, F. L. 30/3/54
Holah, G. A. 5/4/54
Stott, M. P. 13/6/54
MacNab, A. 10/8/54
Horsman, F. S. 28/11/54
Dimech, A. J., *M.C.* 4/1/55
Osler, J. B. 31/1/55
Stephan-Smith, E. P., *D.F.M.* 30/4/55
Mineeff, A. K. [*l*] 7/5/55
Browne, F. H. J. [*l*] 14/9/55
Naish, S., *D.C.M.* 11/11/55

Regular Army
Short Service Officers—*contd.*

Lieutenants.

Harte, M. P. J. 13/8/51
Parry, B. (*T/Capt.* 27/8/53) 9/12/51
Murray-Bligh, J. R. 16/2/52
Hankes, F. (*T/Capt.* 14/1/55) 6/9/52
O'Hare, I. M. G. (*T/Capt.* 10/6/54) 7/9/52
Towns, P. F. P. 13/10/52
Hart, G. W. P. 15/12/52
Inskipp, A. G. 17/12/52
Bignell, R. H. H. (*T/Capt.* 2/1/55) 14/3/53
Holland, G. (*T/Capt.* 7/4/53) 14/3/53
O'Neill, G. F. 28/3/53
Willis, J. (*T/Capt.* 26/2/54) 23/4/53
French, B. V. (*T/Capt.* 2/6/54) 15/7/53
Wallace, A. R. 22/8/53
Jarvis, G. T. (*T/Capt.* 1/4/55) 2/11/53
Wells, M. C. (*T/Capt.* 1/1/55) 13/3/54
Amor, R. J. 28/5/54
Green, V. H. (*T/Capt.* 21/5/55) 14/6/54
Stoodley, M. J. 25/11/54
Bott, K. D. 30/12/54
Perret, J. F. (*T/Capt.* 1/7/55) 11/4/55
Hastwell, F. 4/5/55
MacDonald, A. G. 16/7/55
Mannion, J. 28/7/55
Hoare, P. C. 18/8/55

2nd Lieutenants.

Clarke, B. M. 4/12/54
Sammut, F. X. P. 28/1/55
Hocking, C. S. W. 5/3/55
Froom, C. J. R. 20/8/55

Digitized by Google

Regular Army
Short Service Officers—*contd.*

Quarter-Masters.

Leary W. W., *B.E.M.* 23/12/43
capt. 19/9/52

Grist, A. J. (*T/Capt.* 26/1/55)
lt. 6/7/53

Extended Service Officers

Majors.

Figgess, J. G., *O.B.E.*, *p.s.c.* (*T/Lt.-Col.* 7/7/43) 7/7/43

Fillingham, J. F., *M.B.E.* 24/8/52

Redfern, G. H., *M.B.E.*, *E.R.D.* 3/9/52

Bickerton-Edwards, P. H. 20/10/52

Purves, P. G. W. 2/2/53

West-Watson, A. N. W. 10/2/53

Young, C. J. 20/4/53

Wilkins, L. A., *M.C.*, *T.D.* 1/7/53

Hutson, G. C. 16/8/53

Isaac, R. J., *O.B.E.*, *M.C.* 2/1/54

Aspinall, C. 4/1/54

Pierce, R. F. 19/4/54

Cole, C., gr.† 23/5/54

Waterhouse, A. A. 24/5/54

MacPherson, S. 1/7/54

Minard, F. G. 5/7/54

Merritt, B. A. 15/7/54

Francis, K. D. 28/7/54

Friend, H., *p.s.c.* 4/8/54

Willis, F. A. L. 16/8/54

Field, E. H. 23/8/54

Linklater, J. P. T., *M.B.E.* 1/9/54

Sedgwick, W. B. 6/9/54

Morgan, D. C. 10/9/54

Gimblett, J. D. [*l*] 24/12/54

Shaw, A. T. 27/1/55

Hogwood, F. E. [L] (*T/Lt.-Col.* 26/4/54) 27/3/55

Waters, J. B. 23/5/55

Brown, R. T. 9/7/55

Lowe, C. A. 3/10/55

Regular Army
Short Service Officers—*contd.*

Extended Service Officers—contd.

Captains.

Oliver, J. P. F. (*T/Maj.* 16/5/50) 1/3/45

Masterson, L. G. (*T/Maj.* 3/3/55) 1/6/45

Bigwood, R. (*T/Maj.* 9/12/52) 18/7/45

Jerram, J. F. O'N. [L] 19/9/45

Thomas, M. R. O. 4/6/46

Bickerstaffe, E. (*T/Maj.* 2/9/54) 1/10/46

Lamb, D. M. [*l*] 28/11/48

Hall, G. H., *M.C.* 28/11/48

Fielder, J. A., *T.D.* (*T/Maj.* 2/7/53) 30/1/49

Richards, R. M. [*l*] 27/2/49

Bonar, D. McG. 20/7/49

O'Driscoll, G. 19/8/49

Stewart, F. 14/11/49

Stephen, A. M. 18/2/50

Ritchie, R. C. [*l*] 14/4/50

Lieven, L. (*T/Maj.* 19/11/52) 1/7/50

Howard, N. W. 9/10/50

Matthews, R. B. 12/12/50

Klinghardt, A., *B.E.M.* (*T/Maj.* 6/6/49) 5/3/51

Thomas, A. C. G. 10/3/51

Bush, D. N. (*Emp. List* (3)) 16/3/51

McPhail, J. 18/7/51

Crichton, A. [*l*] 30/7/51

Clark, J. L. 20/11/51

Stanley, D. L. 1/3/52

Dinsdale, J. W. 16/3/52

Young, A. R. 4/5/52

Walker, P. 10/8/52

Devitt, D. 21/10/52

Hanscomb, H. E., *M.B.E.* [L] 25/11/52

Gatt, J. V. 15/2/53

Bishop, E. W. 2/3/53

Gibb, H. J. 22/3/53

Evanson, R. B. 6/5/53

Mole, C. K. 11/8/53

Newman, E. 9/9/53

Mifsud, A. L. [L] 2/12/53

Fricker, N. 2/12/53

Stevens, K. G. 6/6/54

Lacey-Johnson, L. L. 9/8/54

Hall, E. C. W. R. 25/1/55

Lieutenants.

Davies, R. O. (*T/Capt.* 7/10/51) [*l*] 5/12/50

Philipson, J. T. (*T/Capt.* 20/10/52) 11/8/52

Regular Army
National Service Officers

2nd Lieutenants.

Gascoyne, R. A. 24/7/54

Type, M. H. 28/8/54

Fletcher, D. J. 20/11/54

Berry, P. A. 8/1/55

Clyde, J. J. 8/1/55

Page, R. 8/1/55

Gilbert, D. R. 22/1/55

Proto, S. L. 22/1/55

Braithwaite, R. C. 5/2/55

Unwin, P. W. 5/2/55

Knapman, J. S. 5/2/55

Sturrop, J. V. 19/2/55

Williams, D. M. Y. 2/4/55

Noble, I. A. 23/4/55

Davidson, I. D. 23/4/55

O'Shaughnessy, H. A. 21/5/55

Rimmer, L. I. 18/6/55

Ortuzar, G. 2/7/55

Hicks, L. G. 16/7/55

Schulte, E. O. M. F. 16/7/55

Thompson, C. M. 16/7/55

Blackstock, D. M. 3/9/55

Cooper, D. C. 3/9/55

Blakeley, D. M. 4/9/55

Farnell, B. D. 4/9/55

Hayward, O. G. 4/9/55

Jones, G. R. 4/9/55

Kellett-Long, A. 4/9/55

Farmer, E. A. 4/9/55

McIntyre, I. J. 17/9/55

Bruce, *Hon* E. D. 1/10/55

Digitized by Google

Army Emergency Reserve

Major.

Blair-Cunynghame, J. O., *O.B.E.* 19/10/47

Captains.

Clarke, C. V., *M.C.*, T.P. 25/12/43
Homer, J. A., T.P. 1/7/47
Brayley, V. J. 1/1/49

Lieutenants.

Bond, L. 6/6/45
Michael, G. A. 1/1/49
Martin, D. C. 15/5/49
Lyon-Maris, J. D. C. 10/9/51
Denton, E. H. 3/2/52
Simpson, B. J. M. 1/4/52
Gow, G. N. B. 21/7/52
Jones, G. B. 15/8/52
Andrew, R. J. 7/11/52
Whyte, I. D. 3/1/54
Wright, J. R. 13/9/54
Dove, E. 17/11/54
Pattillo, A. H. 16/6/55
Wiggans, W. 23/6/55
Davies, P. N. 30/6/55
Cockayne, M. N. 30/6/55
Dunbar-Steen, J. M. 4/7/55
Morris, J. R. 8/9/55

2nd Lieutenants.

Peppiatt, M. G. (*A/Lt.* 5/7/55) 11/7/54
Stow, J. G. R. (*A/Lt.* 4/7/55) 11/7/54
Chestle, B. G. (*A/Lt.* 4/7/55) 11/7/54
Whitelock, D. A. (*A/Lt.* 18/8/55) 29/8/54
Morrison, S. G. R. (*A/Lt.* 18/8/55) 29/8/54
Hammond, R. E. (*A/Lt.* 18/8/55) 29/8/54
Wilson, J. M. (*A/Lt.* 11/8/55) 29/8/54
James, M. F. (*A/Lt.* 11/8/55) 29/8/54
King, R. B. 26/9/54
Brownlie, H. H. 26/9/54
Bailey, D. 22/5/55
Booth, R. P. 22/5/55
Cope, D. 22/5/55
Sowels, J. W. 22/5/55
Drage, C. L. 22/5/55
Wilmshurst, P. J. 22/5/55
Carey, D. J. 22/5/55
Everington, R. A. 22/5/55
Dalby, J C. 30/5/55

National Service Officers

Lieutenants.

Seinet, A. C. A. 14/11/52
Graham, H. T. D. 30/1/53
Rogers, L. J. 28/2/53
Ross, I. 6/3/53
Mills, B. E. 27/4/53
Lennon, D. C. 26/6/53
Drummond, J. N. 4/5/53
Kirk, W. K. 11/5/53
White, R. M. 16/11/53
Donaldson, D. W. 24/12/53
Bishop, C. S. 21/1/54
Cunningham, R. F. 28/1/54
Stephenson, J. 28/5/54
Darbyshire, P. W. 3/6/54
Wallace, C. F. 16/7/54
Smith, J. E. 26/7/54
Hearn, A. L. 16/8/54
Harvey, B. S. 26/8/54
Thrush, W. 1/10/54
Hall, K. G. M. 1/10/54
Howard, K. G. 1/10/54
Gemson, L. 29/10/54
Crawford, J. H. 25/11/54
Hemingway, W. B. [*l*] 23/12/54
Hampton, C. G. 30/12/54
Porteous, I. R. 30/1/55
Thornton, H. M. 16/5/55
Hutchinson, C. H. 7/8/55
Megson, J. R. 3/11/55
Carey, D. C. P. 14/11/55

Digitized by Google

2nd Lieutenants.

Mallett, J. V. G. 17/12/49

Webb-Johnson, S. A. (*A/Lt.* 4/5/53) 18/3/51

Marshall, R. I. (*A/Lt.* 22/8/51) 22/12/51

Hale-White, J. (*A/Lt.* 4/2/54) 7/6/52

Radcliffe, M. B. (*A/Lt.* 7/2/54) 28/6/52

Guard, D. G. (*A/Lt.* 28/2/54) 12/7/52

Boulton, T. (*A/Lt.* 14/2/54) 9/8/52

Roskill, M. W. (*A/Lt.* 14/3/54) 6/9/52

Lusby, B. T. (*A/Lt.* 24/1/55) 2/5/53

Reed, M. D. (*A/Lt.* 21/5/54) 3/5/53

Marshall, R. W. (*A/Lt.* 23/1/55) 16/5/53

Bainbridge, W. S. (*A/Lt.* 13/9/54) 11/7/53

Beckett, P. H. T. (*local Capt.* 1/3/54) 11/7/53

Brown, R. P. (*A/Lt.* 16/8/54) 26/7/53

Foyle, M. B. (*A/Lt.* 16/8/54) 26/7/53

Sparrow, B. (*A/Lt.* 1/10/54) 27/9/53

Scott, B. J. M. (*A/Lt.* 7/7/55) 7/11/53

Tunbridge, P. H. W. (*A/Lt.* 5/11/54) 8/11/53

Wiggans, M. J. (*A/Lt.* 13/1/55) 8/11/53

Tye, J. H. (*A/Lt.* 13/3/55) 10/12/53

D'Entreves, T. 27/2/54

Lees, S. G. 13/3/54

Stanley, M. J. 10/4/54

Hinksman, A. J. (*A/Lt.* 18/4/55) 16/5/54

Johnson, D. W. F. 16/5/54

2nd Lieutenants—contd.

Radley, L. E. 16/5/54

Fitzjohn, B. S. (*A/Lt.* 1/9/55) 14/8/54

Bulley, P. M. 14/8/54

Arnold, J. R. (*A/Lt.* 1/9/55) 29/8/54

Frayn, M. J. (*A/Lt.* 15/9/55) 29/8/54

Martin, D. (*A/Lt.* 25/8/55) 24/9/54

Ferguson, P. R. I. (*A/Lt.* 8/9/55) 11/10/54

Lusher, J. K. (*A/Lt.* 8/9/55) 11/10/54

Robinson, W. P. (*A/Lt.* 8/9/55) 11/10/54

Woodburn, J. C. (*A/Lt.* 8/9/55) 11/10/54

Wickham, R. P. 6/11/54

Meek, R. C. 22/5/55

Bond, K. H. 22/5/55

Chumas, J. H. 22/5/55

Key, K. N. 22/5/55

Divett, A. W. 31/7/55

Lloyd-Jones, D. M. 31/7/55

Lyon, J. H. 31/7/55

Barker, P. 4/9/55

Bennetts, J. A. 4/9/55

Johnson, P. A. 4/9/55

Thorlby, A. K. 4/9/55

Digitized by Google

Territorial Army

Hon. Colonel.

Nicholson, Gen. *Sir* Cameron, *G.C.B.*, *K.B.E.*, *D.S.O.*■, *M.C.*■, A.D.C., Col. Comdt., R.A., *p.s.c.* 9/5/55

Lt.-Colonels.

Blagg, T. C. 31/5/49
Larkin, S. J., *M.C.* 23/8/54
Ellman, R. M. 23/8/54
Marten, J. B. R. 23/8/54

Majors.

Mitford, T. B. (*Seconded to O.T.C.*) 1/4/48
Wells, S. R. (j.s.c.) 29/3/49
Wycherley, F. M. 1/2/51
Cooke, C. H., *T.D.* 1/5/51
Millar, J. 11/12/51
Murphy, W. E., *T.D.* 1/4/52
Plaice, J. S. 1/6/52
Fisher, R. W. 1/8/52
Buxton, C. R. (*Seconded toO.T.C.*) 1/1/53
Farrell, J. 1/3/53
Collett, W. H. 1/5/53
Gore, A. E., *T.D.* 1/7/53
Noblett, G. H., *M.C.*■ 10/8/53
Garside, K. (*Seconded to O.T.C.*) 8/9/53
Shea, L. C. G., *T.D.* 2/10/53
Longman, R. V., *T.D.* 21/11/53
Dimond, E. F. 1/4/54
Rees, J. L. 1/5/54
Fienburgh, W., *M.B.E.*, *M.P.* 1/5/54
Bursby, G. F. 1/5/54
Owen, R. M. 1/5/54
Whitley, H. L. W. 1/5/54
Rawbone, C. D. 1/5/54
Corley, W. L. 1/5/54
Asscher, A. 1/5/54
Owen, R. A., *T.D.* 1/5/54
Graham, A. 1/5/54
Cook, R. E. A. 1/5/54
Rawles, H. E., *T.D.* 1/5/54
Williams, H. T. 1/5/54
Bowe, W. D. 1/5/54
Beynon, D. 1/5/54
Bickerton, A. E. 1/5/54
Clarke, A. J. 1/5/54
Daniels, E. G. 1/5/54
Reid, J. (*Seconded to O.T.C.*) 26/6/54
Samuels, E. A. 1/8/54
Groom, G. T., *T.D.* 29/9/54
Robinson, D. A. *T.D.* 20/1/55

Captains.

Bell, A., *B.E.M.* 1/1/44
Jago, G. W., g†. 7/5/44
Meadows, B. A., *T.D.* 20/4/45
Smith, J. R., *T.D.* 10/10/45
Head, E. H. 6/12/46
Middleton, J. 13/3/47
Holker, H. I. 21/3/47
Sherman, T. P. 1/5/47
Bardwell, J. E., *T.D.* 1/5/47
Hoe, G. F. 12/8/47
Vidal, J. E. 23/9/47
Darbey, B. C. 13/10/47
Cliffe, T. P., *T.D.* 29/10/47
Flint, J. D., *T.D.* 31/10/47
Gilbert, A. R., *M.B.E.*, *T.D.* 2/12/47
Riddell, R. S. L. C. 22/12/47
Bryer, R. J. W. 8/3/48
Reid, J. 25/5/48
Stark, D. C. 1/6/48
Baker, V. G. A. 2/7/48
Taylor, R. 10/8/48
Fildes, D. 9/9/48
Gill, K. V. 9/9/48
Robbins, A. S. 4/10/48
Baggs, R. 5/11/48
Purkis, J. M. 15/12/48
Hay, C. C. 4/1/49
Stocks, H. K. 10/1/49
Triscott, P. L. 28/3/49
Flindall, D. G. 1/7/49
Rushbrook, D. A., *g.*†. 5/7/49
Graham, A. 7/7/49
Orme, G. E., *T.D.* 3/8/49
Henry, B. D. 13/9/49
Nicholls, H. J. 4/10/49
Bishop, B. E. 13/11/49
Coombes, J. P. (*A/Maj.* 1/5/54) 1/6/50
Guilder, L. C., *M.B.E.* 14/6/50
Cannon, W. E. A. 1/8/50
Lloyd, M. F. 15/8/50
Cross, K. S. 1/9/50
Luckett, L. P. 1/9/50
Windess, A. E. 17/10/50
Carroll, P. L. 1/11/50
Wyld, W. W. 12/12/50
Coutts, D. L. 1/1/51
Burroughs, R. H. 1/1/51
Jackson, S. W. 9/1/51
Walker, J. F. F. 17/1/51
Edwards, P. J. 22/1/51
Hicks, C. L. 15/2/51
Etherington, E. S. 17/2/51
Williams, L. H. I. 23/2/51
Walker, D. T. 31/2/51
Matthews, M. C., *T.D.* 8/4/51

Captains—contd.

Rodgers, A. M. N. 12/4/51
Fawker-Corbett, R. V. 1/5/51
Perry, D. N. 11/5/51
Law, P. G. 16/5/51
Patrick, A. 17/5/51
Applebey, W. D. C. 29/6/51
Syborn, V. J. 1/7/51
Powell, A. G. 2/8/51
Brown, K. G. 19/10/51
Brodie, R. 1/11/51
Linton, G. D. H. 1/11/51
McLay, I. F. 1/11/51
Leeming, R. G. 16/11/51
Beck, G. H., *T.D.* 29/11/51
Thomas, F.D. (*Seconded to O.T.C.*) 6/12/51
McMurdo, N. S. 1/1/52
Collins, A. O. 1/1/52
Thorp, A. C. 1/1/52
Henderson, J. C. 10/1/52
Batt, W. F. J. 1/2/52
Archer, P. G. 5/3/52
Keeler, C. L. 31/3/52
Joslin, J. S. S. 1/4/52
Sasse, F. H., *M.C.* 30/4/52
Jehu, D. 20/5/52
Arden, Y. R. 1/6/52
Jerrett, R. S. 1/6/52
Podmore, J. G., *T.D.* 13/6/52
Pratt, W. S. 26/6/52
Newton, W. E. 27/6/52
Nichols, L. F. E. 9/7/52
Sharp, D. R. 1/8/52
Bowen, P. B. 15/9/52
Thompson, W. J. 15/10/52
Jolly, S. A. 18/10/52
Barry, P. W. L. 18/10/52
Maccall, A. F. St. J. 1/11/52
Palmer, T. J. 25/12/52
McCarthy, A. C. 19/2/53
Mumford, F. R. (*Seconded to O.T.C.*) 1/5/53
Mitchell, J. A. M., *M.C.* (*Seconded to O.T.C.*) 1/5/53
Ansell, R. E. 1/5/53
Harris, J. F. G. 8/5/53
Cuthbert, J. S. (*A/Maj.* 13/8/54) 8/5/53
Connell, C. H. 30/5/53
Abernethy, W. D. 1/7/53
Clews, D. 10/8/53
Sculley, W. E. J. 28/8/53
Chaskin, N. F. 1/9/53
Donaldson, G. N. 1/9/53
Holl, J. H. 1/9/53
Drinkwater, J. L. 1/11/53
Pankhurst, E. S. 1/11/53
Phillips, P. D. 1/11/53
D'Arcy, G. W. 7/12/53
Gorrie, A. J. 22/2/54

Digitized by Google

Captains—contd.

Rodger, A. S. 22/2/54
Sherrington, A. M. (*Seconded to O.T.C.*) 1/3/54
Rose, C. 16/3/54
Bell, F. 18/3/54
Thelwall, E. S. 1/4/54
Murphy, G. M. 1/4/54
Garnier, R. C. 1/4/54
Workman, C. J. 28/4/54
Neil, R. J. H. 1/5/54
Carter, F. 1/5/54
Moore, W. P. 1/5/54
Smith, G. M. 1/5/54
Workman, H. W. 1/5/54
Hinchliffe, H. F. 1/5/54
Gregson, W. W. 1/5/54
Lippett, N. F. 1/5/54
Woodiss, C. F. 1/5/54
Brown, H. 1/5/54
Calderwood, J. L. 1/5/54
Kerr, C. L. 1/5/54
Ennis, C. P. 1/5/54
Keegan, W. 1/5/54
Dove, G. 1/5/54
Laslett, R. O. C. 1/5/54
Wassell, D. S. 1/5/54
Sherwin, J. A. 1/5/54
Kendall, R. 1/5/54
Cook, S. R. G. 1/5/54
Corbett, T. F. 1/5/54
Gordon, J. M'N. 1/6/54
Sykes, B. C. W. 1/6/54
Hunt, H. G. 1/6/54
Bonner, M. C. 1/6/54
Cameron, J. A. R. 1/6/54
Francis, S. D. 1/6/54
McDowall, K. 1/6/54
Redgrove, P. H. 28/7/54
Fielden, F. (*Seconded to O.T.C.*) 5/8/54
Broadbridge, N. M. 1/10/54
Crockett, E. 1/10/54
Blyth, P. E. 1/1/55
Lumb, J. S. 1/1/55
Etchells, E. M. 1/1/55
Durston, D. J. F. B. 21/1/55
Browne, F. B. 1/2/55
Webber, B. R. G. 26/2/55
Roux, J. J. E. 1/3/55
Pugh, G. F. 17/3/55

Captains—contd.

Skeet, J. A. 12/4/55
Colles, C. P. T. 1/5/55
Setford, D. G. 1/5/55
Nugee, E. G. 1/5/55
Pook, F. P. 1/7/55
Royan, V. M. 1/7/55
Hauck, A. W. 1/7/55
Coates, P. G. 1/7/55
Josephs, M. 1/7/55
Goy, E. D. 1/7/55
Montgomery, R. Z. H. 1/8/55
Grier, H. C. 1/8/55
Stevens, D. F. 1/8/55

Lieutenants.

Dobson, J. R. E. 5/12/42
Sivyer, G A. J. 29/3/43
MacGregor, J. R. 3/1/44
Surridge, A. G. E. 12/4/44
Rickaby, G. A. 4/9/44
Elford, W. R. 29/3/45
Munro, C. A. 13/6/47
Brown, P. A. 24/10/47
How, G. W. 28/10/47
Kellett, M. C. (*Unatt'd List*) 2/2/48
Northrop, E. 28/3/48
Mellor, E. 17/5/48
Arnaud, J. C. S. 21/8/48
Thompson, D. B. 22/3/49
Seymour, G. D. 7/4/49
Rolfe, G. C. 27/6/49
Fenwick, R. P. 25/1/50
Walker, D. S. 24/4/50
Corbett, T. F. (*A/Capt.* 1/5/54) 27/5/50
Colley, R. D. 9/4/51
Speechly, N. G. (*A/Capt.* 1/6/54) 3/5/51
McDowall, R. A. (*A/Capt.* 1/6/54) 16/5/51
Hellman, P. C. (*A/Capt.* 11/7/54) 30/5/51
McCallum, W. C. *A/Capt.* 1/6/54) 26/7/51
Stocken, P. A. 31/7/51
Robertson, M. T. (*A/Capt.* 1/8/55) 21/10/51
Foster, W. T. 15/11/51
Reid, D. U. 3/12/51
Liddle, D. M. 11/12/51
Duncan, R. D. (*A/Capt.* 1/3/54) 3/1/52
Sawbridge, D. H. 20/1/52
Cripps, D. H. 3/2/52

Lieutenants—contd.

Marriner, A. E. 20/2/52
Welch, D. A. 9/6/52
Richardson, J. H. C. 12/6/52
Gardner, J. L. 13/6/52
Hastie, T. (*A/Capt.* 1/6/54) 25/6/52
McArthur, S. (*Seconded to O.T.C.*) 30/6/52
Hulford, J. P. 6/7/52
Coman, P. W. 15/7/52
Watkins, M. D. C. 12/8/52
Atchley, D. C. (*A/Capt.* 1/5/55) 26/10/52
Leach, D. G. (*A/Capt.* 22/4/54) 171/1/52
Howard, J. R. 5/12/52
Pearce, W. J. 4/3/53
Whitehorn, J. P. 27/3/53
Dalton, J. L. 30/3/53
Adderley, G. G. 8/4/53
Coleman, B. R. G. 11/4/53
Ellison, D. B. 13/4/53
Oldland. M. J. 16/4/53
Gadsden, P. J. 23/4/53
Daw, B. C. 5/6/53
Williamson, F. R. 5/6/53
Temple, A. S. 15/7/53
Coombes, J. S. 20/7/53
Riley, W. A. 20/7/53
Orrom, M. H. 26/7/53
Pemble, V. D. 4/12/53
Stephenson, L. A. 9/12/53
Pennell, F. G. 28/12/53
Parsons, B. G. 7/1/54
Rutter, D. 13/1/54
Bailey, T. A., 18/2/54
Ford, L. M. 7/3/54
Anderson, T. P. 22/3/54
Gardiner, J. A. 22/3/54
Byde, F. R. 22/3/54
Marshall, D. J. 3/4/54
Page, R. J. 3/4/54
Powell, R. A. 3/4/54
Wilks, D. N. 3/4/54
Taylor, W. H. (*Seconded to O.T.C.*) 4/5/54
Jackson, J. 5/5/54
Buxton, W. B. 14/6/54
Williams, M. R. H. 21/6/54
Halnan, P. J. 21/6/54
Ousgood, J. 10/7/54
Milton, R. G. C. 14/7/54
Burton, B. 2/8/54
Smith, R. J. 16/8/54
Curran, G. 20/8/54
Siden, S. J. 23/8/54

Digitized by Google

Lieutenants—contd.

White, J. F. R. 8/9/54
MacDonald, A. 20/9/54
James, G. A. 30/9/54
Walker, T. S. 2/1/55
Greenwood, A. D. 12/1/55
Kelly, T. G. 16/1/55
Hedley, A. 22/1/55
Richards, H. T. 28/2/55
Munro, R. W. 21/3/55
McDerment, W. G. 21/3/55
Briault, B. J. 23/3/55
Easter, G. C. 23/3/55
Rawlins, K. S. 23/3/55
Taylor, K. A. 23/3/55
Wrench, P. J. 26/3/55
Page, L. R. G. 27/3/55
Lennox, G. H. (*Unatt'd List*) 27/3/55
Burton, P. E. 27/3/55
Boland, W. B. 29/3/55
McCleery, A. 30/4/55
Sanderson, R. G. 10/6/55
Dickson, D. 29/7/55
Gilroy, J. M. 21/8/55
Garside, D. M. (*Seconded to O.T.C.*) 19/9/55
Forgacs, O. L. (*Seconded to O.T.C.*) 19/9/55
Svendsen, N. K. 6/10/55
West, M. C. 12/10/55

2nd Lieutenants.

Bushell, R. T. (*A/Lt.* 29/10/53) 8/3/52
Gillard, M. R. (*A/Lt.* 22/11/53) 8/3/52
Senior, T. (*A/Lt.* 22/3/54) 4/10/52
Groves, R. B. (*A/Lt.* 7/10/54) 14/3/53
Blakeman, E. 17/4/53
Slot, P. M. J. (*A/Lt.* 16/8/54) 26/7/53
Harkess, A. J. (*A/Lt.* 10/3/53) 15/8/53
Vass, M. (*A/Lt.* 27/3/55) 3/4/54
Jelinek, H. G. (*Seconded to O.T.C.*) (*A/Lt.* 15/2/54) 9/4/54
Mizrahi, Simon M. 22/5/54
Pendlebury-Green, A. 26/5/54
Beattie, D. 29/8/54
Eltringham, D. N. 22/1/55
Davies, G. B. 31/1/55
Horsley, J. M. 31/1/55
Burchardt, A. F. A. 29/5/55
Dann, H. W. 27/8/55
Bradley, G. D. 12/9/55
Gifford, D. J. (*Seconded to O.T.C.*) 19/9/55

Quarter-Master.

Frankcom, W. C., *M.B.E.* 1/11/51
maj. 30/7/53

National Service Officers

Lieutenants.

Graham, J. 14/11/52
Shorrock, G. 16/1/53
Moore, N. E. A. (*A/Capt.* 1/6/54) 16/2/53
Cahill, M. L. [L] 12/3/53
Ortuzar, J. 20/4/53
Johnson, P. B. H. 22/5/53
Ryrie, W. S. 14/1/54
Atchley, J. H. 14/1/54
Samengo-Turner, F. P. 11/2/54
Walker, A. G. 25/2/54
Pidgeon, T. 28/3/54
Collett, B. J. 15/4/54
Watkins, E. P. 10/5/54
Farmery, G. B. 10/5/54
Walters, C. C. 21/5/54
Gamage, C. S. 28/6/54
Briars, R. I. 9/9/54
Bailey, M. C. 14/10/54
Collier, K. W. 2/12/54
Price, S. 7/1/55
Hilton, F. E. 31/3/55
Black, A. K. L. 28/8/55

2nd Lieutenants.

Ortuzar, I. (*A/Lt.* 7/1/54) 24/5/52
Waldie, I. D. (*A/Lt.* 14/11/54) 14/3/53
Argent, K. 3/5/53
Bond, E. F. C. (*A/Lt.* 21/5/54) 3/5/53
Brunst, R. (*A/Lt.* 21/6/54) 3/5/53
Hepburn, A. F. (*A/Lt.* 21/10/54) 9/8/53
MacKenzie, A. I. F. (*A/Lt.* 24/3/55) 10/10/53
Jones, H. A. 10/10/53
Ferguson, I. R. G. 6/2/54
Gibb, J. M. 13/3/54
Campbell, J. A. 27/3/54

Attached Officers

Captains.

Wilson, D. C., R.A. (T.A.) 4/5/44
Teuton, T. C., R.A. (T.A.) 1/9/47
Swindlehurst, J. O. W., *T.D.*, R.E. (T.A.) 4/9/47
Boyd, M. H. A., *T.D.*, R.T.R. (T.A.) 11/12/47
Pearson, J. S., *T.D.*, R.A. (T.A.) 1/5/48
Wills, D. F., R. Berks. (T.A.) 22/5/48
Holding, F. F., *T.D.*, R.A. (T.A.) 3/6/48
Gardner, R. J., R.A. (T.A.) 21/6/48
Cox, J.K., K.S.L.I. (T.A.) 10/6/52

Digitized by Google

ARMY PHYSICAL TRAINING CORPS

Crossed swords surmounted by a crown.

Agents—Lloyds Bank Limited, Cox's & King's Branch.

Regimental Depot—The Army School of Physical Training, Queen's Avenue, Aldershot, Hants.

Corps Journal—" Mind, Body and Spirit," Army School of Physical Training.

For Record Office ... ... *see* column 2906.
For Regimental Pay Office ... ... *see* column 2911.

Uniform—Blue. *Piping*—Scarlet.
Facing Colour—Scarlet.

Colonel Commandant ... Montgomery of Alamein, Field-Marshal *The Visct., K.G., G.C.B., D.S.O.*, Col. R. Warwick, Col. Comdt. R.A.C., R. Tks. and Para., *p.s.c.*

Commandant, Regimental Depot ... ... Spedding, Lt.-Col. C. M. R., *O.B.E.*, Border 10/1/53

Commandant.

Barclay, Brig. (*temp.*) F. P., *D.S.O., M.C., p.s.c.* 13/1/55

Assistant Commandant.

Spedding, Lt.-Col. C. M. R., *O.B.E.*, Border 10/1/53

Quarter-Masters.

Hankinson, C. W. V. 30/11/44
lt.-col. 3/11/52

Hunt, H. C. 11/1/45
maj. 31/5/49

Baggarley, B. J. 15/3/49
maj. 24/4/51

Beaumont, S. H. 15/3/49
maj. 21/3/52

Harbin, H. W. 15/3/49
maj. 5/1/53

Morgan, A. W. 13/1/50
maj. 30/10/53

Lambert, L. 1/6/50
maj. 2/8/53

Consitt, B. M. 5/2/52
maj. 20/3/55

Gay, J. W. *capt.* 3/9/52

Crosby, A. E. 18/9/52
maj. 27/10/53

O'Callaghan, D. *lt.* 3/11/52

Regular Army
Short Service Officers

Majors.

Mansi, J. A., *M.B.E.* 6/11/53

Arnsby, A E. 3/7/54

Priestley, C. 3/7/54

Captains.

Tomlin, H. C. (*T/Maj.* 1/11/49) 25/11/45

Beale, F. M. 26/6/49

Connolly, J. H., *M.M.* 1/4/51

Murdoch-Muirhead, T. 2/8/53

Hatherly, J. W. 5/6/55

Lieutenants.

Hanauer, B. R. (*T/Capt.* 12/11/51) 12/11/51

Harris, R. J. (*T/Capt.* 22/8/53) 8/8/53

Tamlyn, E. S. (*T/Capt.* 31/12/53) 14/10/53

Thornton, S. A., *M.B.E.* (*T/Capt.* 29/10/53) 19/10/53

Phillimore, A. K. (*T/Capt.* 20/1/55) 22/12/54

Extended Service Officers.

Major.

Harper, I. D. 13/8/52

Captains.

Walker, A. C. A., *M.B.E.* (*T/Maj.* 4/7/53) 6/2/49

Cook, J. W. (*T/Maj.* 2/3/54) 8/3/49

Curtis, D. J. (*T/Maj.* 8/6/53) 27/3/49

Cooper, W., *M.B.E.* 16/9/49

Cowper, W. H. 29/12/50

Army Emergency Reserve

Captain.

Muncaster, R. P. 22/8/53

Digitized by Google

ARMY CATERING CORPS

Within a circle inscribed "Army Catering Corps" surmounted by a crown, an ancient Grecian brazier.

Agents—Messrs. Glyn, Mills & Co., Holt's Branch.

Regimental Depot—Depot Wing, A.C.C. Training Centre, Blenheim Barracks, Aldershot, Hants.

Regimental Journal—The Army Catering Corps Journal.

Regimental Association—Army Catering Corps Training Centre, St. Omer Barracks, Aldershot.

For Record Office ... ... *see* column 2904.
For Regimental Pay Office ... ... *see* column 2912.

Uniform—Blue. *Piping*—Grebe Grey.
Facing Colour—Grebe Grey.

Colonel Commandant ... Gale, Maj.-Gen. (Hon. Lt.-Gen.) *Sir* Humfrey M., *K.B.E.*, *C.B.*, *C.V.O.*, *M.C.*, ret. pay., Col. Comdt. R.A.S.C., *p.s.c.*, *n.s.* ... 1/2/46

Officer Commanding Regimental Depot ... Hubberstey, Maj. J., *M.B.E.*

Colonel.

Byford, R. A. A., *C.B.E.*, *M.V.O.* 5/8/48

Lt.-Colonels.

Peck, A. (*T/Col.* 27/1/55) 5/8/48
Scarlsbrick, H. 1/7/53
Bowles, J. E. 24/2/55
Owens, R. R., *O.B.E.* 24/2/55

Majors.

Witpen, V. H., *O.B.E.* 1/7/46
Thompson, G. C., *M.B.E.* (*T/Lt.-Col.* 20/7/54) 28/3/47
Ramsay-Fairfax, J. W. (*T/Lt.-Col.* 5/12/54) 14/11/47
Holder, D. A., *M.B.E.* (*T/Lt.-Col.* 1/4/54) 23/2/48
Thomas, W. P. C. 17/4/48
Daniel, W. R. 16/8/48
Saunders, H. F. 12/9/48
Payne, J. W. (*T/Lt.-Col.* 20/5/50) 30/4/49
Hayward, L. E. 29/5/49
Anderson, G. M. 3/1/50
Gregory, A. F. 1/2/50
Ritchie, P. B. 4/2/50
Curry, L. C. 3/5/50
Deller, F. 4/9/50
Sindall, B. A. 4/9/50
Guest, W. E., *M.B.E.* 4/9/50
Pearman, W. H. 4/9/50
Rouleston, H. 13/3/51
Dixon, W. J. 9/4/51
Vincent, J. T. E. 29/8/51
Wilton, D. H., *M.M.* 20/11/51
Decker, H. A. 31/12/51
Monk, R. T. 31/3/52
Forshaw, H. 5/6/52
McAdam, P. B. S. 13/8/52
Madrell, L. E., *E.R.D.* 2/9/52

Majors—contd.

Thomas, J. E. 27/9/52
Chubb, P. J., *p.s.c.* 26/12/52
Noon, N. 25/5/53
Faulkner, E. F. 27/5/53
Wilson, P. J. 11/7/53
Heelas, D. E. N. 26/7/53
McNab, J. 21/8/53
Cranham, R. G. 4/9/53
Adams, R. G. 7/9/53
Minardi, C. 27/11/53
Harwood, K. S. 11/3/54
Crichton, P. 20/3/54
Gibson, A. V. 27/5/54
McKeon, T. 9/10/54
Gaunt, F. A., *M.C.* 21/11/54
Shadbolt, A. S. 16/12/54
Chittock, J. W. 7/4/55
Durrant, A. F. 13/4/55
Lewis, E. J. H. 12/8/55

Captains.

Geldart, G. A. 30/7/49
Platel, S. G. H. 25/10/49
Murphy, G. K. 25/4/50
Baxter, G. 25/8/50
Hare, W. R. (*T/Maj.* 30/9/54) 4/9/50
Williams, J. H. J. (*T/Maj.* 8/10/54) 4/9/50
Hyne, I. F. 21/2/51
MacFarlane, I. R. F. 1/4/51
Murcott, P. J. 6/7/51
Bentley, D. L. 20/3/52
Gibson, A. 27/12/52
Williams, B. G. 13/4/53
Marlow, H. R. W. D., *M.B.E.* 23/9/53
Sampson, T. 6/5/54
Gore-Brown, B. 28/12/54

Lieutenants.

Chamberlain, A. (*T/Capt.* 2/5/50) 10/7/49
Appleby, C. T. (*T/Capt.* 8/1/52) 5/3/50
Hudson, R. K. (*T/Capt.* 6/10/53) 7/10/50
Morris, F. A. (*T/Capt.* 22/10/53) 13/4/51
Carter, J. B. (*T/Capt.* 11/1/55) 7/5/51
Archer, D. E. T. (*T/Capt.* 4/9/55) 23/12/51
Last, N. (*T/Capt.* 9/3/54) 22/3/52
Biggs, J. R. (*T/Capt.* 16/2/55) 7/4/52
Jones, C. J. A. (*T/Capt.* 1/4/54) 13/4/52
Heron, A. E. 20/4/52
Slaney, P. (*T/Capt.* 1/6/54) 4/1/53
Williamson, L. H. (*T/Capt.* 7/5/54) 9/2/53
Roe, A. R. 14/3/53
Simpson, D. S. B. (*T/Capt.* 15/11/54) 18/3/53
Morgan, C. R., *M.A.* (*T/Capt.* 16/12/53) 23/3/53
Moore, M. J. (*T/Capt.* 15/11/54) 22/3/54
Yeates, R. K. 1/4/54
Stead, C. R. (*T/Capt.* 5/5/55) 26/12/54
Shewell, J. M. H. 28/7/55
Paterson, M. J. (*T/Capt.* 3/4/55) 29/7/55

Quarter-Masters.

Brickles, R. T. 12/7/49
maj. 4/1/52
Loveridge, H. C. 12/7/49
maj. 14/12/51
Evans, R. F. 12/7/49
maj. 21/10/51
Gardner, A. H. 12/7/49
maj. 21/7/55
Barnard, D. A. 12/7/49
maj. 16/5/53
Kimberley, R. R. *capt.* 17/4/51
Wheater, J. E. *capt.* 28/7/54
McCrum, H. *capt.* 28/7/54
Bissett, A. R. *maj.* 16/5/55
Smith, R. A. *maj.* 16/5/55

Digitized by Google

Army Catering Corps—*continued*

Regular Army Short Service Officers

Majors.

Hubberstey, J., *M.B.E.* 17/2/53
Coffee, J. W. 31/3/54
Kingston, H. 8/12/54
Dearnley, H. R. 4/3/55
Lyons, G. H. 8/5/55
Silk A. A. 20/6/55

Captains.

Houghton, W. 1/4/46
Rousell, A. J. (*T/Maj.* 12/1/49) 26/9/47
Howell, L. W. 1/11/47
Boothroyd, C. F. 1/11/47
Williams, J. P., *M.C.* 1/11/47
Pavitt, R. L. 1/11/47
Papworth, J. J. 1/11/47
Durrant, H. C. B. 9/1/48
Fidal, A. J. 13/12/48
Roberts, E. R. 29/4/49
Stroud, R. E. 8/5/49
Parker, C. A. E. 25/6/49
Lawson, M. S. 2/7/50
Broughton, A. 20/11/50
Johnson, G. 5/4/51
Norman, P. H. 14/5/51
Loosemore, R. J. 3/9/51
Wilshaw, H. E. N. 27/9/51
Tyler, J. R. 6/10/51
Criss, W. 10/11/51
Felce, A. 6/1/52
Barnicoat, F. L. 9/1/52
Hickman, R. P. (*Emp. List* (4)) 13/4/52
Arymar, A. S. 18/4/52
Dicks, F. J. 17/6/52
Hind, H. T. 24/9/52
Bishop, L. N. 9/3/53
Middleton, J. 11/6/53
Curwen-Reed, B. M. 8/9/53
Eden, R. 29/12/53
Benussi, A. R. 17/1/54
Kirk, G. A. 19/1/54
Pearcey, J. W. D. 12/2/54
Bilham, J. M. M. 12/10/54
Nighy, C. D. 7/6/55
Hyde, I. 20/6/55
Roberts, G. L. 4/11/55
Mayger, A. J. B. 14/11/55

Lieutenants.

Murphy, J. K. (*T/Capt.* 10/8/50) 30/4/50
Morgan, A. V. (*T/Capt.* 9/3/54) 1/6/50
Munday, L. R. (*T/Capt.* 4/9/52) 14/11/50
Scarr, A. (*T/Capt.* 21/6/54) 7/6/51
Mayger, C. M. (*T/Capt.* 8/3/54) 28/7/52
Dobson, F. J. 18/8/52
Farrer, E. G. S. 3/9/52
Ricketts, C. M. (*T/Capt.* 17/1/55) 19/9/52
Burt, B. W. (*T/Capt.* 1/6/55) 11/4/53
Symons, M. (*T/Capt.* 1/1/55) 22/7/53
O'Reilly, D. O. (*T/Capt.* 1/9/54) 13/10/53
Herbert, W. E. S. (*T/Capt.* 12/5/55) 27/11/53
Furner, M. J. (*T/Capt.* 24/5/55) 15/2/54
Chalk, N. 27/3/54
Leslie, C. G. 9/4/54
Everard, H. R. 29/5/54
MacConachie, M. C. 18/11/54
Williams, J. T. 28/1/55
Kerr, G. V. 27/2/55
Heath, M. J. T. 16/3/55
Rothwell, J. F. 31/3/55
France, P. D. 12/4/55
Jannaway, H. R. B. 13/4/55
Hankey, T. 5/5/55
Ayer, J. R. 16/6/55
King, G. A. 22/6/55
Ewers, H. E. G. 8/7/55
Hazelwood, A. F. J. 14/7/55
Manning, B. J. 18/7/55
Maddy, R. N. (*T/Capt.* 1/11/54) 23/10/55

2nd Lieutenants.

Hallett, D. H. J. 10/4/54
Hope, A. 10/4/54
Lee, W. T. 10/4/54
Stevens, R. A. 10/4/54
Fagent, I. K. 4/12/54
Aust, J. D. 8/1/55
Bedford, P. J. B. 19/2/55
Hawkins, N. V. 4/6/55
Hughes, C. P. 16/7/55
Roach, R. H. E. 16/7/55
Silvester, P. J. 16/7/55
Wilkes, D. J. 16/7/55
Worsnop, R. N. 20/8/55

Extended Service Officers.

Majors.

Saunders, A. W., *T.D.* 17/1/53
Burford, S. B. 28/12/53
Tegg, E. J. F. 4/1/54
Harris, W. H. 31/1/55
Parker, R. J. 1/4/55
Lack, R. P. 15/4/55
Atkinson, M. F. 10/10/55

Captains.

Crocker, T. F. S. 15/12/46
Aspland, R. E. 22/7/48
Thomas, G. E. 10/1/49
Bristow, A. R. 6/2/49
Seale, H. L. 10/4/49
Catlow, H. 24/4/49
Dawes, B. E. 13/9/49
McLoughlin, T., *M.B.E.* 18/4/50
Fare, F. C. E. 30/4/50
Deus, D. 12/8/50
Black, J. H. 1/10/50
Hunter, W. 10/10/50
Baughan, H. C. 13/1/51
Phillips, R. A. 16/2/51
Stevenson, J. D. 11/3/51
Cooper, P. F. 19/10/51
Coombes, F. H. 10/2/52
Bernstein, S. (*T/Maj.* 1/7/55) 26/4/52
Harrison, J. F. 13/7/52
Learmonth, J. M. 20/9/53
Cook, H. 15/1/54
Jones, A. E. 8/6/54
Macaulay, W. G. 26/10/55

Digitized by Google

Regular Army
National Service Officers

2nd Lieutenants.

Howe, M. 12/6/54
Granville, B. 14/8/54
Turpin, R. H. 11/9/54
Wilkie, D. C. 11/9/54
Grant, D. G. C. 9/10/54
Blaike, H. 6/11/54
Baxter, E. B. S. 6/11/54
Kerswell, H. C. 4/12/54
Robinson, M. 4/12/54
Spencer, B. G. W. 5/2/55
Peck, A. 19/3/55
Crowley, J. E. 7/5/55
Williams, G. D. 21/5/55
Wickes, M. D. 18/6/55
Hargreaves, D. L. 2/7/55
Keay, D. J..D. 16/7/55
Morton, D. H. 16/7/55
Blades, G. F. T. 20/8/55
Protheroe, A. H. 20/8/55
Saint, S. A. 20/8/55
O'Connell, J. N. 17/9/55
Robbins, J. S. 17/9/55

Army Emergency Reserve

Major.

Graham, F. C. 10/8/50

Captains.

Pooley, T. E. 17/4/48
Selwyn, S. C. (*A/Maj.* 1/11/53) 15/3/50
Thomson, A. W. M. 22/7/51
Cave, A. E. (*A/Maj.* 14/1/55) 19/10/51

Lieutenants.

Brown, C. E. (*A/Capt.* 1/6/52) 21/8/44
Brigg, T. E. (*A/Capt.* 15/1/55) 17/6/48
Anstee, G. R. 4/10/48
Head, L. G. (*A/Capt.* 6/4/55) 8/12/48
Hartley, H. 18/1/49
Fletcher, J. W. 18/1/49
Elleboudt, G. H. 20/1/49
Farmer, A. T. 28/12/49
Marshall, E. G. 2/9/50
Wheatley, J. H. 8/12/52
Longden, R. E. 24/12/53
Crilley, D. E. A. 1/3/54

2nd Lieutenant.

Whitehouse, E. S. 2/4/55

Army Emergency Reserve—*contd.*
National Service Officers

Lieutenants.

Tims, M. D. 9/10/52
Sloan, W. G. 6/11/52
Brooks-Ward, R. S. 21/1/53
Wilsher, A. 23/1/53
Taylor, J. G. 6/2/53
Sindall, B. L. 7/2/53
Ponsford, N. W. 13/2/53
Smith, V. D. C. 20/4/53
Bruce, R. D. 19/11/53
Carter, C. L. 21/1/54
Perkins, B. W. 28/1/54
Penwarden, D. J. H. 28/1 54
Bennett, D. 15/2/54
Goldsmith, J. B. 7/3/54
Leese, J. 15/3/54
Rice, E. A. 23/3/54
Warr, D. F. 28/3/54
Liggins, D. W. 29/3/54
Smith, R. P. 12/4/54
Balch, D. G. 12/4/54
Gauldi, P. J. 28/5/54
Prince, A. E. G. 17/6/54
Kaye, J. A. 11/7/54
Gilbert, S. K. 5/9/54
McAdam, K. L. 24/10/54
Paget, G. V. R. 26/12/54
Stevenson, R. G. G. 26/12/54
Mansell, T. J. 16/1/55
Chalkley, G. A. 27/2/55
Robinson, B. E. 9/6/55

2nd Lieutenants.

Beszant, K. W. (*A/Lt.* 19/11/53) 15/3/52
Barnett, A. F. (*A/Lt.* 23/11/53) 22/3/52
Holmes, B. M. (*A/Lt.* 8/2/54) 28/6/52
Moses, M. J. P. (*A/Lt.* 22/2/54) 28/6/52
Mitchel Hill, T. B. (*A/Lt.* 8/3/54) 12/7/52

Army Emergency Reserve—*contd.*
National Service Officers—*contd.*

2nd Lieutenants—contd.

Forsyth, A. McD. (*A/Lt.* 6/5/54) 6/9/52
Craven, G. G. (*A/Lt.* 1/3/54) 6/9/52
Loversuch, B. A. (*A/Lt.* 10/10/54) 14/2/53
Butlin, R. F. (*A/Lt.* 25/11/54) 28/2/53
Gregory, T. C. (*A/Lt.* 9/1/55) 2/5/53
Macfarlane, J. A. D. (*A/Lt.* 23/1/55) 16/5/53
Ireland, J. R. W. (*A/Lt.* 23/1/55) 30/5/53
Waters, R. J. (*A/Lt.* 24/3/55) 25/7/53
Hartley, F. T. 25/7/53
Pipe, R. (*A/Lt.* 27/1/55) 17/9/53
Gribbin, B. B. (*A/Lt.* 22/9/55) 6/2/54
Buckland, J. (*A/Lt.* 1/9/55) 27/2/54
Tushingham, M. 27/3/54
Waterfield, A. 27/3/54
Campbell, D. J. 27/3/54
Weisz, M. 15/5/54
Kidd, A. G. 29/5/54
Stephen, W. M. (*A/Lt.* 8/9/55) 14/8/54
Beale, T. H. 28/8/54
Abbott, G. W. 15/2/55

Quarter-Master.

McFadyen, E. L. *capt.* 30/10/52

Territorial Army

Major.

McGrath, H. G., *M.B.E.* (*Unatt'd List*) 1/5/54

Captains.

Fowler, G. 10/1/49
Smith, G. A., *T.D.* 12/4/40
Wall, G. F. 8/3/52
Lee, D. 15/11/52
Hunt, G. 26/2/53

Lieutenant.

Brydon, W. G. (*A/Capt.* 1/9/54 18/6/52

Digitized by Google

GENERAL SERVICE CORPS

The Royal Arms

For Record Office ... ... *see* column 2903

WEST AFRICAN FORCES
GENERAL LIST

Name and Rank.	Date.	Date of Appointment to West African Forces.
Otu, Maj. S. J. A.	23/10/51	3/3/41
Ankrah, Maj. J. A.	22/9/54	3/3/41
Michel, Maj. J. E.	27/5/53	27/11/41
Umo Bassey, Capt. W....	31/10/48	30/6/44
Ademulegun, Capt. S. A.	27/12/51	11/6/49
Aguyi-Ironsi, Capt. J. T. U.	8/10/51	12/6/49
Aferi, Capt. A. N.	8/11/53	22/4/50
Shodeinde, Lt. R. A.	22/4/50	22/4/50
Barwah, Lt. C.	19/11/52	19/11/50
Awhaitrey, Capt. B.	10/12/53	20/1/51
Hansen, Capt. D. A.	28/12/53	20/1/51
Bruce, Capt. C. C.	21/6/55	14/4/51
**Crabbe, Lt. A. A.	3/11/51	3/11/51
**Lansana, Lt. D.	2/2/52	22/2/52
Bangura, Lt. J. A.	11/6/54	11/6/52
Maimalari, Lt. Z.	2/1/55	2/1/53
Lawan, Lt. U.	1/8/55	6/2/53
**Otu, Lt. M.	22/8/53	22/8/53
**Applagyei, Lt. J. K.	22/8/53	22/8/53
**Larty, Lt. S. A.	22/8/53	22/8/53
**Agundipe, Lt. (*T/Capt.* 21/3/55) B. A. O.	22/8/53	22/8/53
**Adebayo, Lt. R.	5/12/53	5/12/53
Muhammed, 2 Lt. K.	12/2/54	12/2/54
Largema, 2 Lt. A.	12/2/54	12/2/54
**Nwawo, Lt. C. D.	29/8/54	29/5/54
**Fajuyi, Lt. F. A.	20/11/54	20/11/54
**Ocran, Lt. A. K.	20/11/54	20/11/54
**Yarboi, Lt. G. K.	20/11/54	20/11/54
**Amuah, 2 Lt. G. E.	20/11/54	20/11/54
**Kotoka, Lt. E.K.	20/11/54	20/11/54
**Sanni-Thomas, 2 Lt. M.	20/11/54	20/11/54
**Slater, Lt. G. H.	20/11/54	20/11/54
**Addy, Lt. J. T. D.	4/6/55	4/6/55
**Asafu-Adjaye, Lt. A. B.	4/6/55	4/6/55
**Imo, Lt. U. O.	4/6/55	4/6/55
**Laryea, Lt. P.	4/6/55	4/6/55
**Quaye, Lt. P.	4/6/55	4/6/55
**Ewa, 2 Lt. J. M.	4/6/55	4/6/55

Digitized by Google

QUEEN ALEXANDRA'S ROYAL ARMY NURSING CORPS

The Cypher of H.M. the late Queen Alexandra, combined with the Dannebrog, the whole within a laurel wreath inscribed with the Corps motto "Sub Cruce Candida" surmounted by a crown. On the lower portion of the wreath a scroll inscribed "Q.A.R.A.N.C."

Agents—Messrs. Glyn, Mills & Co. (Holt's Branch).

Regimental Depot—The Depot and Training Establishment, Q.A.R.A.N.C., Queen Alexandra Camp, Hindhead, Surrey.

Regimental Association—Queen Alexandra's Royal Army Nursing Corps Regimental Association: 20, John Islip Street, Millbank, S.W.1.

Record Office ... ... *see* column 2904.
For Regimental Pay Office ... ... *see* column 2912.

Uniform—Dark Grey. *Facing Colour*—Scarlet.

Allied Corps

New Zealand Army Nursing Service.

Colonel-in-Chief ... ... *H.R.H. The* Princess Margaret, *C.I.*, *G.C.V.O.*, Col.-in-Chief 3 H. Suffolk H.L.I., Women's Royal Australian Army Corps.

Colonel Commandant.

Dame Anne Thomson, *D.B.E.*, *R.R.C.*, ret. pay ... 12/12/54

Officer Commanding Regtl. Depot ... ... Hughes, Lt.-Col. S. E., *R.R.C.*, Q.A.R.A.N.C.

Brigadier.

Gillespie, *Dame* Helen S, *D.B.E.*, *R.R.C.*, *Q.H.N.S.* (*Matron-in-Chief and Director of Army Nursing Services*) 23/7/52

Colonels.

Johnson, C. M., *R.R.C.* 19/8/51
Smith, F. M., *R.R.C.* 23/7/52
Stirling, E. J., *R.R.C.* 15/11/53
Reynolds, E. G. M., *M.B.E.*, *R.R.C.* 24/12/53
Dawe, E. M. E., *M.B.E.*, *R.R.C.* 14/10/54
Cocking, G., *R.R.C.* 4/7/55

Lt.-Colonels.

Rose, L. M., *R.R.C.* 1/4/50
Somerville, E. M., *A.R.R.C.* 23/11/51
Mackaness, E., *A.R.R.C.* 9/1/52
Hazlett, I. B., *R.R.C.* 1/5/52
Ferrier, B. L., *R.R.C.* 9/6/52
Hughes, S. E., *R.R.C.* 23/7/52
Richards, D. E., *A.R.R.C.* 2/4/53
Phillips, K. E., *A.R.R.C.* 17/6/53
Luxton, G. M., *A.R.R.C.* 1/10/53
Neale, E. M., *R.R.C.* 21/10/53
Blair, K. M., *A.R.R.C.* 15/12/53
Douglass, D. W., *R.R.C.* 24/12/53
Howe, J., *R.R.C.* 26/3/54
Pullom, E., *A.R.R.C.* 17/6/54
Scruton, I. I., *R.R.C.* 28/9/54
Jolly, E. F. W. M., *R.R.C.* 14/10/54
Cozens, F. B., *A.R.R.C.* 19/10/54
Gaunt, E. M., *R.R.C.* 31/10/54
Davis, R. C., *A.R.R.C.* 9/12/54
Mallett, M. F., *R.R.C.* 28/4/55
Fitzpatrick, B. M., *R.R.C.* 4/7/55

Majors.

Bokenham, C. M., *A.R.R.C.* 1/2/49
Wilkins, P. E., *A.R.R.C.* 1/2/49
Heafey, H. 1/2/49
Condon, J. C. 1/2/49
Hayes, A. T. 1/2/49
Kneebone, M. B. 1/2/49
Condon, M. A. J. (*T/Lt.-Col.* 13/12/54) 1/2/49
Clark, G. M. 1/2/49
Warner, E. W. R., *A.R.R.C.* 1/2/49
Walsh, E. M., *A.R.R.C.* 1/2/49
Holmes, M. E., *R.R.C.* 1/2/49
Wallace, E. V., *A.R.R.C.* 1/2/49
Davey, Y. K., *R.R.C.* 1/2/49
Walshe, W., *R.R.C.* 1/2/49
Ray, G. S., *A.R.R.C.* 1/2/49
McMinn, C. M., *A.R.R.C.* 1/2/49
Willoughby, G. M. 1/2/49
MacDonald, J., *A.R.R.C.* 1/2/49
Powell, G. B., *R.R.C.* 1/2/49
Jones, P. A. 1/2/49
Dowling, U. A., *R.R.C.* 1/2/49
Murray, G., *A.R.R.C.* 1/2/49
Thompson, L. E., *R.R.C.* 1/2/49
Chambers, J. B. 1/2/49
Horrocks, E. A., *R.R.C.* 1/2/49
Thomson, M. K., *R.R.C.* 1/2/49
O'Connell, A. 1/2/49
Melville, M. E. M. 1/2/49
Pratt, N. 1/2/49
Butterworth, E. G. B. 1/2/49
Bennett, P. G. 1/2/49

Majors—contd.

Heymann, P. C. 1/2/49
Turner, E. M., *M.B.E.* 7/2/49
Hey, A. M., *M.B.E.*, *A.R.R.C.* 8/2/49
Lewis, M. E., *A.R.R.C.* 20/3/49
Long, E. C., *R.R.C.* 21/3/49
Hinchey, R. M., *R.R.C.* 22/3/49
Hodgman, N. H., *R.R.C.* 1/4/49
Newbury, M. I. 1/8/49
Winny, M. M., *A.R.R.C.* 3/8/49
Grant, H. M., *R.R.C.* 13/10/49
McPherson, M. H. 14/10/49
Tibbs, L. M. 15/10/49
Bell, M. C. 30/10/49
Carroll, H. M. (*T/Lt.-Col.* 6/10/54 2/11/4
Davies, E. F., *A.R.R.C.* 1/1/50
Davidson, N. V. 3/1/50
Jones, G. E., *A.R.R.C.* 19/1/50
Rowles, C. E. 1/2/50
Dryden, D. M. 7/2/50
De Rouffignac, C. T., *A.R.R.C.* 16/5/50
Stewart, P. C., *R.R.C.* 9/8/50
Hepburn, R. V. 10/8/50
Albrecht, M. P. A., *A.R.R.C.* 28/10/50
Scannell, M. J., *A.R.R.C.* 29/10/50
Nichol, A. H. 30/10/50
Ryan, M. 31/10/50
Flanagan, A., *M.B.E.*, *A.R.R.C.* 1/11/50
Gordon, B. M., *A.R.R.C.* 3/11/50
Ballesty, E. 4/11/50
Kirkwood, H. J., *A.R.R.C.* 5/11/50
Carson, J., *R.R.C.* 7/3/51
Millington, E. J. 8/3/51
Porritt, E. F. 14/4/51
Hynes, F. V., *R.R.C.* 15/4/51
Rowston ,E. M. C. 1/5/51

Digitized by Google

Queen Alexandra's Royal Army Nursing Corps—*continued*

Majors—contd.

Brett, H. P. K., *A.R.R.C.*	5/5/51
Duckworth, D. F.	7/8/51
Ratcliffe, F., *A.R.R.C.*	8/8/51
Roberts, E., *M.B.E.*	9/8/51
Fenton, A. V.	1/9/51
Burnett, S. C.	1/9/51
Dodsley, L.	1/9/51
Thompson, G. E., *A.R.R.C.*	2/9/51
Wood, E. K.	2/9/51
Hamilton, J. E.	4/9/51
Turner, V. K.	4/9/51
Delany, W.	8/9/51
Taylor, E.	8/9/51
Trood, M. M.	8/9/51
McMahon, M. J.	9/9/51
Morgan, V. A. M. M.	10/9/51
Daly, M. K.	19/9/51
McCracken, W. D.	19/9/51
Rosemont, E. J.	21/9/51
Egan, L. M.	21/9/51
Cameron, M. A. G., *A.R.R.C.*	30/9/51
Roberts, K. N., *R.R.C.*	11/10/51
Maudsley, C. P., *A.R.R.C.*	14/11/51
Thayer, H. C.	15/11/51
Stonham, E. M.	16/11/51
Wilson, J. M. S.	17/11/51
Payton, H. F. E.	1/12/51
Innes, V. M., *O.B.E.*, *R.R.C.*	11/12/51
Thorpe, E., *A.R.R.C.*	27/12/51
Downing, M., *A.R.R.C.*	27/12/51
Moreton, M.	10/1/52
Longworth, E.	12/1/52
Austin, D. F.	18/1/52
Robertson, B. M., *A.R.R.C.*	20/1/52
Pegg, A. G.	1/2/52
Shine, E. F.	1/2/52
Dawson, J. M.	13/2/52
Thompson, M. A., *T.D.*	4/3/52
Litherland, E. H.	31/3/52
Fablen, M., *A.R.R.C.*	1/4/52
Slater, H. W., *A.R.R.C.*	2/4/52
Hilson, M. C.	24/4/52
Pratt, M., *A.R.R.C.*	8/5/52
Cross, K. M.	17/10/52
Price, D. E.	21/10/52
Sands, F. M.	27/11/52
MacDonald, F.	14/12/52
Duncan, H. D.	28/12/52
Mount, M. M.	31/12/52
Looram, A., *A.R.R.C.*	1/1/53
Quinton, E., *A.R.R.C.*	29/1/53
Elliott, H. M.	25/3/53
Carter, E.	25/3/53
Kendall, H. J.	26/3/53

Majors—contd

Cosh, C. C., *A.R.R.C.*	31/5/53
Bassett, E. O.	25/6/53
Moran, P. M.	28/6/53
Adkins, A. A. M.	2/7/53
Dallas, K. M.	15/11/53
Marrinan, M.	16/11/53
Clarke, M.	18/11/53
O'Neill, C., *A.R.R.C.*	12/12/53
Hackett, B. S.	29/12/53
Paris, J.	1/1/54
Wrightson, I.	3/1/54
David, D. M.	3/1/54
Wainwright, M. E.	6/1/54
Englefield, E. E., *A.R.R.C.*	11/1/54
Fisher, C.	13/1/54
Lewis, M. W.	31/1/54
Marson, N.	5/2/54
Hunt, D., *A.R.R.C.*	20/2/54
Wilmshurst, M. I.	15/3/54
Thompson, E. H.	27/4/54
Warrillow, M. E.	18/6/54
Goodrick-Clarke, B.	13/7/54
Knight, M. A.	10/8/54
Fougere, M. R.	25/8/54
Lane, V.	1/9/54
Monteath, J.	10/9/54
Moseley, C.	15/10/54
Herkis, M. C. R.	30/10/54
Bryan, E. F.	1/12/54
Davidson, M. G., *A.R.R.C.*	21/12/54
Heaney, M. M.	22/12/54
Morris, M. M., *A.R.R.C.*	23/12/54
Fort, M.	1/3/55
Gray, D.	11/3/55
Bowring, F. M.	15/3/55
Tadman, B. J.	1/4/55
Fraser, C. B.	1/6/55
Williams, A. A.	7/6/55
Jeffreys-Edwards, T. L.	7/6/55
Polson, W.	18/8/55
Roberts, K. J.	18/9/55
Dickie, A. W.	8/11/55

Captains.

Martin, P. M.	1/2/49
Duncan, K.	1/2/49
Bridgwater, M. M.	1/2/49
Gahan, J.	1/2/49
Salmon, J. L.	1/2/49
Turner, B.	1/2/49
Rundle, M. H., *A.R.R.C.*	1/2/49
Kirwan, A.	1/2/49
Gara, M. A.	1/2/49
Marsh, F. M.	1/2/49

Captains—contd.

Seabrook, M. E.	1/2/49
Orford, J. M.	1/2/49
Thomson, E. A.	1/2/49
Parsons, J.	1/2/49
Hughes, M.	1/2/49
Wilson, D. M.	1/2/49
Knowles, K. M.	1/2/49
Potter, L.	1/2/49
Lindsaye, J.	1/2/49
O'Neill, A.	1/2/49
Greene, A. F.	1/2/49
Philipson, E.	1/2/49
Murphy, M.	1/2/49
Rattee, B. J.	1/2/49
O'Garra, A.	1/2/49
Herbert, J. F.	1/2/49
Coppack, E. M.	1/2/49
Scott, E. M. G.	1/2/49
Jones, A., *A.R.R.C.*	1/2/49
Keith, E. D.	1/2/49
Curry, E.	3/3/49
Godwin, M. H., *M.B.E.*	4/3/49
Eldon, M. F.	4/3/49
Godfrey, J. E. M.	4/3/49
Keelan, E.	4/3/49
Lawrence, M. G.	5/3/49
Grimshaw, K.	5/3/49
Penney, B. P.	13/3/49
Kerr, E. Mc.	13/5/49
McLoughlin, J.	14/5/49
Cattanach, H.	4/6/49
McMillan, B.	11/7/49
Latchford, E. M.	12/8/49
Hewson, E. M.	13/8/49
Pugsley, R.	28/9/49
O'Hara, M. M.	29/9/49
Boad, A.	30/9/49
Cross, J. C.	1/10/49
Symonds, M. J.	5/11/49
Leinster, A. E.	25/11/49
Brown, M. A.	26/11/49
Balmforth, A. M.	3/12/49
Clark, J. C.	14/12/49
Lester, M. J.	15/12/49
Stephenson, M. F.	11/1/50
Milton, J. J.	11/1/50
Mitchell, I. G.	12/1/50
McDonnell, J. M.	8/8/50
Downing, P. D.	10/8/50
Connor, E. B.	16/8/50
Norman, B. W. C	4/11/50
Moynahan, M.	5/11/50

Digitized by Google

Queen Alexandra's Royal Army Nursing Corps—*continued*

Captains—contd.

Thomas, J. C.	22/1/51
Jones, B.	22/1/51
Swinburne, E.	5/3/51
Jackson, R. E.	16/3/51
Huss, W. H.	16/3/51
Godtschalk, J.	17/3/51
Hilliard, M. A.	20/3/51
Walker, P. L. N.	12/5/51
Smith, P. J.	12/5/51
Wren, E. W.	13/5/51
Jolliffe, M. H. M.	15/8/51
Morlarty, J. O. E.	25/9/51
Steer, J. M.	27/9/51
Revell, M. P. A.	28/9/51
Drury-Mettham, D. J.	11/1/52
Smith, G. N.	11/1/52
Reynolds, A. E.	12/1/52
Agius, M. M., *A.R.R.C.*	13/1/52
Morgan, B.	14/1/52
Noonan, M.	14/1/52
Waddington, M.	15/1/52
Burroughs, M. B.	16/1/52
Jones, V. M.	22/1/52
Cavey, V. W.	21/4/52
Lowe, O. M.	11/6/52
Thomas, E.	26/9/52
Brown, R. M.	5/1/53
Sutton, R.	23/2/53
Watts, D.	16/3/53
Webster, M. J. P.	14/6/53
Bindloss, S. A.	9/7/53
Barrett, D.	24/7/53
Gatenby, D. C.	2/8/53
Thompson, E. M.	31/8/53
Newman, T. L. M.	19/9/53
Gunn, J. F.	12/10/53
Howarth, M. O.	23/11/53
Shaw, C.	14/12/53
Welch. A. I.	28/12/53
Stoker, E.	28/12/53
Rutter, M. M.	28/12/53
Dawe, G. R.	11/1/54
Deeley, E. A.	25/1/54
Harris, M. D	13/3/54
Hyde, F.	12/4/54

Captains—contd.

Waters, J. M.	26/4/54
Whitworth, M.	16/8/54
Armstrong, D.	26/8/54
Morgan, E. C.	9/9/54
Clarke, G. M.	20/9/54
Clarke, M.	20/9/54
Grubb, B. M.	20/9/54
Robertson, I. J.	26/9/54
Sullivan, M. T.	28/11/54
Bayman, C. M.	22/12/54
Boyle, E. M.	27/12/54
Hall, E. J.	14/2/55
Chesters, I.	19/3/55
Smith, I. F. M.	29/3/55
Peel, M.	30/3/55
Wither, F. H.	3/4/55
Shaw, M. S.	24/6/55
Jones, C. E. L.	28/7/55
Emmett, B. A.	29/7/55
Brown, M. E.	8/8/55
Anderson, A. S. L.	26/9/55
Rooke, V. M.	26/9/55
Potter, M.	29/9/55

Lieutenants.

Peake-Cottam, C. V.	2/1/50
Marshall, L. P. K.	6/1/50
MacCallum, R. A.	22/2/50
Boyle, M. A.	22/4/50
Nolan, C. S.	22/5/50
Twohig, K.	11/1/51
Joyce, M. J.	9/9/51
Gale, D. B.	17/9/51
Taylor, M. C. E.	14/10/51
McBryde, D. S.	7/2/52
Dagorn, A. M.	30/5/52
Burgess, B.	31/8/53
Dobbs, R. A.	28/7/54

Digitized by Google

Queen Alexandra's Royal Army Nursing Corps—*continued*

Regular Army Short Service Officers

Majors.

Hogg, G. M., *A.R.R.C.*	15/2/50
Saunders, R.	12/12/50
Saunders, E. E. M.	28/12/51
Barnett, E. R.	6/4/52
Coates, E. L. F.	7/4/52
Neish, M.	1/2/53
Hancock, D.	31/5/53
Walshe, E. M., *R.R.C.*	25/6/53
Dickson, A.	25/6/54
MacCormick, A. M.	4/6/55

Captains.

Baker, L. A.	1/2/49
Mungovan, B.	1/2/49
Hobbs, W. G. I.	1/2/49
Alken, E.	1/2/49
Spencer, B.	19/4/49
Owen, A. R.	27/5/49
Hancock, E. M.	10/7/49
Roche, E.	14/9/49
Burns, B. I.	29/10/49
Mackerron, C. B.	4/1/50
Boulter, E.	9/1/50
Mitchell, B. M.	5/4/50
Berry, M. M.	24/5/50
Jones, M.	24/6/50
Buckley, E. J. T.	23/11/50
McGlinchey, M. C.	24/11/50
Bland, K.	25/11/50

Captains—contd.

Daly, M. M.	1/3/51
Dentith, N.	23/3/51
Fawcett, C. W. A.	29/5/51
Saunderson, L. E.	10/7/51
Back, I. M., *R.R.C.*	14/10/51
Leach, N. L.	16/2/52
Dolan, E.	1/7/52
Band, F.	5/7/52
Conolly, V. M.	12/11/52
Molohan, B.	8/12/52
Burke, K.	17/1/53
Rose, N. L.	2/5/53
Lofthouse, N.	18/5/53
Campbell, K. D.	4/7/53
Knight, J.	16/8/53
Gormley, E.	31/8/53
Reynolds, E. M.	31/8/53
Davies, I. P.	12/10/53
Evans, M. J.	28/12/53
Keeling, M. Y.	25/1/54
McElrea, M.	12/4/54
Blanchard, M. E.	17/5/54
Warren, D. E.	21/6/54
Keenan, M.	21/6/54
Dolman, R.	25/6/54
Mason, V.	3/7/54
Kieran, M. T.	14/7/54
Newton, B. D.	24/7/54
Bays, M.	2/8/54
Slack, F. K.	5/8/54

Captains—contd.

Frew, D. M.	19/10/54
Clappen, R. A.	23/10/54
Wood, M.	25/10/54
Richardson, A. R.	5/12/54
Wells, V.	3/1/55
Butler, M. A.	3/1/55
Stephens, M.	3/1/55
Melvin, J.	15/1/55
Mitchell, F. M.	21/1/55
O'Malley, M.	9/2/55
Neal, I.	9/5/55
Conlon, M. E.	16/5/55
Mist, J. E.	17/5/55
Heath, J.	2/6/55
O'Shee, S. A.	4/7/55
Ryan, S.	8/8/55
Bamford, S. D.	8/8/55
Moss, A.	8/8/55
Waller, B. D.	8/8/55
Brooks, J. M.	11/8/55
Godber, K. M.	2/9/55
Longden, M. M.	13/9/55
Letch, N.	26/9/55
Vaughan, L.	26/9/55
Kitson, B.	26/9/55
Creaser, Y. M.	26/9/55
Barclay, J. L.	7/11/55
Cahill, H. M.	11/11/55
Morgan, J. K.	14/11/55

Digitized by Google

Queen Alexandra's Royal Army Nursing Corps—Regular Army Short Service Officers—*continued*

Lieutenants.

King, M.	26/11/49
Waddington, M.	28/11/49
Seppings, E. M.	12/12/49
Smith, J.	12/12/49
Fricker, P. M. G.	18/12/49
Gray, C. M.	31/12/49
Broadhead, C.	2/1/50
Howden, M. L.	2/1/50
Rowley, M. G. M.	2/1/50
Uttley, B. M.	7/1/50
Stack, M.	22/1/50
Cameron, V.	29/1/50
Boles, M. J.	6/2/50
Musgrave, M.	6/2/50
O'Riordan, E.	6/2/50
White, G.	6/2/50
King, M. E.	6/2/50
Pettman, L. F.	6/2/50
Ward, A. M.	9/2/50
Reid, I. H.	11/2/50
Fitzgerald, E. P.	13/2/50
Grace, S. A.	14/2/50
MacInnes, M. A. M.	21/2/50
Close, W. A.	5/3/50
Findlay, A. B.	5/3/50
Holmes, E. M.	5/3/50
Boleat, M. L.	5/3/50
Munday, R. V.	5/3/50
Forsyth, J.	16/4/50
Treacy, M. F.	16/4/50
Guinane, M. P.	16/4/50
Todd, M. S.	16/4/50
Porter, M.	16/4/50
Carmichael, S.	16/4/50
Espezel, J. A. E.	16/4/50
Watkinson, D.	16/4/50
Caley, E. O.	16/4/50
Hobson, E. M.	24/4/50
Somerville, R. N.	7/5/50
McCarthy, E. T. C.	7/5/50
Galvin, B.	7/5/50
Heath, P. J.	7/5/50
Mountain, A.	7/5/50

Lieutenants—contd.

Carter, R.	7/5/50
Wicks, L. B.	11/5/50
Hartley, E. S.	19/5/50
Harte, E. D.	28/5/50
Parker, J. P.	28/5/50
Beale, D. E.	30/6/50
Griffiths, Y. M.	3/7/50
Mompalao De Piro, G.C.R.M.J.A.	6/8/50
Black, A. E.	6/8/50
Withers, E.	6/8/50
Moore, S.	6/8/50
Brooks, B. E.	6/8/50
Underwood, P. B.	6/8/50
Guthrie, F.	6/8/50
Summerill, U.	6/8/50
Murphy, E. M.	6/8/50
Lee, E. M.	6/8/50
Ballantyne, J. P.	6/8/50
Reeve, H. R.	6/8/50
Brassey, K. T.	6/8/50
Stephenson, M.	6/8/50
Knapton, M. R. E.	7/8/50
Andrews, Y. M.	10/8/50
Stone, M. L.	10/8/50
Sutherland, J.	18/8/50
Payn, P. G.	22/8/50
McRae, A. M.	4/9/50
Barr, R. S.	10/9/50
Rumney, B.	10/9/50
Densham, V. M.	21/9/50
Adams, J. M.	23/9/50
Fitzpatrick, K. C.	6/10/50
Foreman, B.	8/10/50
Squire, L. H.	8/10/50
Turner, J. R.	9/10/50
Bryans, E. M.	8/10/50
Egerton, J. M.	8/10/50
Shepherd, B.	8/10/50
Bell, B. E.	8/10/50
Barr, M. S.	8/10/50
Waring, B. J.	13/10/50

Lieutenants—contd.

Mills, C. P.	21/10/50
Holmes, A.	11/11/50
Sword, M.	12/11/50
Le Marquand, D. M.	12/11/50
Elliott, J. M.	12/11/50
Patterson, J. B.	12/11/50
Liddington, D. F.	22/11/50
Ingle, J.	7/12/50
Diplock, B. M.	20/12/50
Waterman, B. M.	27/12/50
Tobin, Y. M. T.	28/12/50
Coates, P.	7/1/51
Williams, M.	7/1/51
Tearne, M. E.	7/1/51
O'Shea, B.	7/1/51
Goodey, B. A. H.	7/1/51
Gibson, J.	7/1/51
Hope, M. H.	7/1/51
Williamson, J.	7/1/51
O'Gara, W.	7/1/51
Roddy, A.	30/1/51
Hulburd, M. P. M.	1/2/51
Pugh, M. E.	11/2/51
Odell, E. B.	11/2/51
Hilliard, F. E.	11/2/51
Sill, E. J.	22/2/51
Taylor, M. L.	7/3/51
Healey, A. Y. A.	9/3/51
Revell, M.	9/3/51
Chamberlain, M.	10/3/51
Dunne, M.	18/3/51
Jones, E. E. G.	18/3/51
Newton, J. A.	18/3/51
Dancer, M. E. G.	18/3/51
Banister, B. E.	18/3/51
Grimshaw, A.	18/3/51
Runyard, J. H.	4/4/51
Golden, S. S.	13/4/51
Castellain, E. M.	13/4/51
Hardy, M. H.	15/4/51
Leigh, J.	18/4/51
Lister, C. M.	19/4/51
Sired, D. M.	20/4/51

Digitized by Google

Queen Alexandra's Royal Army Nursing Corps—Regular Army Short Service Officers—*continued*

Lieutenants—contd.

Ackland, C. M.	22/4/51
Gomer, B. E.	22/4/51
Bickford, D. M. G.	22/4/51
Horner, K. M.	22/4/51
Barnes, P. H.	22/4/51
Davies, E. A.	22/4/51
Campbell, M. K.	22/4/51
Lewis, C. M.	22/4/51
McDonald, J. A.	26/4/51
Gigg, C. M.	2/5/51
Jackson, M. O.	4/5/51
Cooper, M. L.	10/5/51
McCan, E. M. J.	14/5/51
O'Brien, E. M.	22/5/51
Simmons, M.	24/5/51
Hazell, E. M. F.	25/5/51
O'Shee, I. A.	27/5/51
Newsome, J.	27/5/51
Evans, J. A.	27/5/51
Greenall, M. M.	27/5/51
Horsefield, V. A.	27/5/51
Pease, J. E.	27/5/51
Quigley, A. M.	31/5/51
Brewster, B.	5/6/51
Parry-Jones, M.	6/6/51
Holmes, C. M. M.	30/6/51
Gaston, M. I.	9/7/51
Hill, B. A.	2/8/51
Ingleton, D. P.	5/8/51
Kane, M.	5/8/51
Johnson, M.	5/8/51
Akrill, M. K.	5/8/51
Sexton, P. T.	5/8/51
Ness, M.	5/8/51
Elliott, M.	5/8/51
Short, P. R.	5/8/51
Harker, J. M.	5/8/51
Stoney, G.	5/8/51
Quelch, B. E.	26/8/51
Slidders, M. J.	2/9/51
Gudgeon, J.	9/9/51
Hitchcock, M. E.	9/9/51
Travers, M.	9/9/51

Lieutenants—contd.

Mayes, B.	9/9/51
Price, B. M.	9/9/51
Flint, D. A. M.	9/9/51
Hills, D.	9/9/51
Davidson, M. J.	9/9/51
Henderson, M.	9/9/51
Sharland, M. E. F.	9/9/51
O'Dea, S. E.	9/9/51
Thundercliffe, J.	9/9/51
Griffiths, E. J.	9/9/51
Miles, A. B.	11/9/51
Hatswell, D. P.	11/9/51
Foster, M.	14/9/51
Rayner, P. I.	29/9/51
Mackenzie, J. A.	1/10/51
McGloin, M. T.	3/10/51
O'Donnell, E. M.	14/10/51
Connor, E.	14/10/51
Burrows, E.	14/10/51
Rice, C. M.	15/10/51
Scroggie, M. I.	15/10/51
McInerney, K.	18/10/51
Gill, D. M.	22/10/51
McElroy, S. M.	4/11/51
Williams, L. D.	18/11/51
O'Kane, E.	18/11/51
Gilroy, P. M.	18/11/51
Mitchell, E. J.	20/11/51
Warlow, B.	29/11/51
James, P. K.	3/12/51
de Wardt, G. M.	4/12/51
Bushby, P.	8/12/51
O'Malley, B.	19/12/51
Brown, B.	21/12/51
Macey, M. E.	21/12/51
Tait, J. A.	25/12/51
Mockler, E. M.	28/12/51
Rowley, M. A.	28/12/51
Todman, S. R.	28/12/51
Smith, J.	6/1/52
Marriott, B.	6/1/52
Bradbury, M. E.	6/1/52
McLoughlin, E. M.	6/1/52

Lieutenants—contd.

Nevin, B.	6/1/52
Davies, D. I.	6/1/52
Belcher, A.	6/1/52
Waddell, C. H.	6/1/52
Setchell, M. A.	6/1/52
O'Sullivan, U.	6/1/52
Smith, V. D.	6/1/52
Slater, M. J.	10/1/52
Thompson, J.	11/1/52
Priddy, P.	12/1/52
Flynn, M. E.	14/1/52
Hobbs, P. G.	14/1/52
Carr, D. F.	24/1/52
Crookes, M. J.	3/2/52
Taylor, D	8/2/52
McMahon, E. K.	10/2/52
O'Sullivan, E. K.	10/2/52
Beale, I. R.	10/2/52
Caldon, A.	21/2/52
Francis, J. A.	24/2/52
Tutton, D. J.	25/2/52
Hickman, P. A. K.	25/2/52
Spooner, T.	26/2/52
Morton, D. N.	3/3/52
Milne, M. S.	3/3/52
Paddon, M. H. M.	7/3/52
Minion, K. J.	9/3/52
Haworth, L.	10/3/52
Butcher, D. B.	10/3/52
Paterson, W. P.	10/3/52
Cruickshank, J. Y.	10/3/52
Gillard, B. J.	15/3/52
Walpole, P. M.	17/3/52
Mitchell, J. E.	21/3/52
Milner, D. I.	3/4/52
MacDonald, M. E.	6/4/52
Dumphy, J.	21/4/52
Munro, E. M.	21/4/52
Sawyer, B.	21/4/52
Collings, M. P.	21/4/52
Kiggins, K. A.	21/4/52
Barton, M. E.	21/4/52
Tomlin, S.	21/4/52

Digitized by Google

Lieutenants—contd.

Forward, M. J.	21/4/52
Coombs, E. M.	21/4/52
Spence, M. E.	21/4/52
White, J. C.	21/4/52
Day, M. J.	21/4/52
Nelson, E. W.	21/4/52
Keenan, D.	21/4/52
Manders, M. D. E.	21/4/52
Dyer, J. G.	6/5/52
Guthrie, M.	10/5/52
Peel, M. J.	25/5/52
Stead, E. M.	26/5/52
Baddeley, J.	26/5/52
Bird, M. F.	26/5/52
Lawton, I.	26/5/52
Gibbs, I. N.	26/5/52
Sykes, E. M.	26/5/52
Forrest, M.	31/5/52
Duffy, M.	5/6/52
Hoyland, D. V.	13/6/52
Sexton, C. M.	21/6/52
Peters, H. T.	22/6/52
Mann, M. J.	4/7/52
Laird, E. B. A.	8/7/52
Isard, N. L.	10/7/52
Daniel, M. E.	13/7/52
Brown, J. I.	15/7/52
Shiner, N. M. L.	31/7/52
Munchin, B. M.	4/8/52
Parr, J. M.	4/8/52
House, J. P.	4/8/52
Senior, S.	4/8/52
Battersby, J. M.	4/8/52
Conway, M. L.	4/8/52
Randall, J.	8/8/52
Soar, M.	15/8/52
Jenkins, E. P.	16/8/52
Church, V. J.	25/8/52
de Lacycuffe, Y. P.	8/9/52
Speight, I. M.	8/9/52
Riley, M.	8/9/52
Crockett, E. B. W.	8/9/52
Jones, G. M.	8/9/52

Lieutenants—contd.

Crombie, A. C.	8/9/52
O'Sullivan, K.	8/9/52
O'Sullivan, M. C.	8/9/52
Riddell, S. J.	8/9/52
Ireland, B.	8/9/52
Garvey, L.	8/9/52
McRitchie, E. P.	9/9/52
Franks, K. M.	13/9/52
Cumberland, J. M.	14/9/52
Gibson, B.	17/9/52
Butler, S.	21/9/52
Ralph, A. K.	23/9/52
Dudfield, D. M.	25/9/52
Loft, B. E.	27/9/52
Turner, G. E.	30/9/52
Sykes, P.	2/10/52
Edwards, C. J. M.	2/10/52
Clark, J. M.	8/10/52
Jones, E. A.	13/10/52
Woods, J. M.	13/10/52
Ogilvie, M. A.	13/10/52
Botterill, P. H.	13/10/52
McAuley, C.	13/10/52
Smart, M. E.	13/10/52
Leahy, L.	19/10/52
O'Hea, E.	22/10/52
Gay, M. T.	26/10/52
McNicol, D.	26/10/52
Bracewell, H. M.	11/11/52
Marshall, L.	17/11/52
Russ, J. G.	17/11/52
James, B. M.	17/11/52
Goodfellow, E. E.	17/11/52
Harris, J. M.	17/11/52
Pee, D. M.	17/11/52
Wood, B.	17/11/52
Tyack, S. G.	29/11/52
Gould, J. G.	30/11/52
Green, D. M.	30/11/52
King, T.	1/12/52
Hewson, M. E.	1/12/52
McAllister, A. S. M.	1/12/52
Joyce, M.	1/12/52

Lieutenants—contd.

King, A.	1/12/52
Green, P.	3/12/52
Cochrane, J. B.	8/12/52
Glover, J.	8/12/52
Wardlaw, D. E.	9/12/52
Howitt, A. T. E. M.	13/12/52
Findlay, E. J.	14/12/52
Smith, B. H.	15/12/52
Roche, M. M. P.	16/12/52
Hopkins, P. B.	18/12/52
Turner, E. M.	2/1/53
Mackay, M. P. N.	5/1/53
Thomas, M.	5/1/53
Williams, A.	5/1/53
Fogarty, C. M.	5/1/53
Abernethy, E. L. R.	5/1/53
Geraghty, C.	5/1/53
Cox, D.	5/1/53
Stapler, J. M.	5/1/53
Parker, J. H. J.	5/1/53
McDermott, M. J.	5/1/53
Harvie, B. S.	5/1/53
Coventon, P. M.	5/1/53
Molloy, M. E.	5/1/53
Simes, V. C. E.	6/1/53
Taylor, H. R.	12/1/53
Rew, V. E.	19/1/53
Skewes, B. A.	19/1/53
Walker, J. M.	22/1/53
Bagnall-Oakeley, J. D.	24/1/53
Richards, S.	25/1/53
Morris, C. A.	31/1/53
Gardner, J. M.	2/2/53
Esther, E. H.	2/2/53
Reid, M. D. P.	2/2/53
Whatmore, H. M.	2/2/53
Pickett, B. D.	6/2/53
Jones, M. A.	12/2/53
Hill, M. M.	16/2/53
Turner, M.	18/2/53
O'Donnell, M.	23/2/53
Jackson, R. K.	28/2/53

Digitized by Google

Queen Alexandra's Royal Army Nursing Corps—Regular Army Short Service Officers—*continued*

Lieutenants—contd.

Beaumont, D. N. A.	16/3/53
O'Hagan, M. T.	16/3/53
Quigley, B. J.	16/3/53
Loder, R.	16/3/53
Lee, M. D. C.	16/3/53
Worthy, B. E. C.	16/3/53
Briggs, A. L.	28/3/53
Fitzgerald, B. F.	29/3/53
Musham, B. A.	3/4/53
Reeve, R. M.	5/4/53
Collis, B.	8/4/53
McQuade, M. D.	9/4/53
Wayte, A. A.	12/4/53
Taylor, P. J.	13/4/53
Davey, N. E.	13/4/53
Meaden, E. A. A.	13/4/53
McMahon, M.	13/4/53
Morgan, B. G.	13/4/53
Lloyd, M. C.	16/4/53
Rees, M. M.	18/4/53
Ottaway, J. M.	19/4/53
Ord, M.	21/4/53
Bryce, M. H.	4/5/53
Lindsay, J.	4/5/53
Forster, D. M.	4/5/53
Ford, C. P.	4/5/53
Berlyn, R. K.	4/5/53
Parry, G.	5/5/53
O'Leary, M. M.	6/5/53
Jones, E.	7/5/53
Gray, M.	13/5/53
Jenkins, S. M.	14/5/53
Powell, I. M.	16/5/53
Cross, H. G.	18/5/53
Cawte, B. E.	19/5/53
McLintock, H. W. C.	21/5/53
Stanley, M.	23/5/53
Atkinson, E. P.	23/5/53
Clark, M. M.	25/5/53
Gregg, M. A.	26/5/53
Bingham, A. G.	31/5/53
Mangan, C. P.	1/6/53
Burke, M. A.	1/6/53
Upfold, B. S.	5/6/53

Lieutenants—contd.

Schofield, J.	6/6/53
Walsh, T. M.	11/6/53
Tooth, E. D.	22/6/53
Lees, O.	22/6/53
Burwell, B. G.	22/6/53
Walsh, A. P.	22/6/53
Thomas, N. I.	5/7/53
Monger, A. M.	8/7/53
Rossbotham, H. M.	16/7/53
Wilson, A. D.	23/7/53
Houghton, G. E.	26/7/53
Watson, S. U.	29/7/53
Cashin, J.	1/8/53
Lee, E. M.	5/8/53
Anderson, B.	7/8/53
Bevan, O. A.	10/8/53
Murphy, P. B.	10/8/53
Oldham, E. J.	10/8/53
Gaughan, E.	10/8/53
Murphy, B. P.	10/8/53
Stakelum, A. M.	10/8/53
Armitt, B. A.	10/8/53
Mangan, M. T.	10/8/53
Waters, P. D.	10/8/53
Nilan, M. E.	10/8/53
Galbraith, D. W.	10/8/53
Lynch, N. C.	10/8/53
Langthorne, H. M.	10/8/53
Boulton, A. B.	10/8/53
Grieve, J. V.	10/8/53
Ward, C. M.	11/8/53
Simpson, D. G.	12/8/53
Dunn, P. M.	13/8/53
Smith, B.	13/8/53
Mitchell, B. C.	13/8/53
Haywood, W.	17/8/53
Hay, M.	17/8/53
Button, M.	18/8/53
Rehill, M. M.	18/8/53
Grant, G. R.	20/8/53
Mair, J.	20/8/53
Andress, R. E.	1/9/53

Lieutenants—contd.

Riches, T. P.	1/9/53
Lynch, T. D.	7/9/53
Whitworth, M.	7/9/53
Rees, M. E.	7/9/53
Williams, J.	7/9/53
Clarson, T.	7/9/53
Finmore, R. M.	8/9/53
Thomas, M. S.	10/9/53
O'Brien, M. M.	19/9/53
Meads, J. I.	20/9/53
Stockdale, T. J.	22/9/53
Underwood, W. F.	27/9/53
Devonport, H.	3/10/53
Taylor, E. G.	4/10/53
Taylor, J. M.	4/10/53
Barrows, M. P.	5/10/53
Bryce, D. C.	5/10/53
Tynan, I. J.	5/10/53
Pettegree, M. C.	5/10/53
Holland, K.	5/10/53
Whelan, K. H.	5/10/53
Crips-Villiers, S. A.	5/10/53
Pearson, A.	5/10/53
Brooks, D. M.	5/10/53
Nicholson, L. E.	5/10/53
Tyler, J. E.	5/10/53
Stubbings, H. M.	5/10/53
Geraghty, M. A.	5/10/53
Hockley, P. M.	5/10/53
Pinder, M.	11/10/53
Brook, S. N.	13/10/53
Moore, D. J.	16/10/53
Buckley, A. M.	18/10/53
McCormack, A. B.	4/11/53
Farrell, B. V.	16/11/53
Drought, K. M.	19/11/53
Oliver, P. S.	25/11/53
Etherington, W. E.	2/12/53
Proudlove, G. I. J.	3/12/53
Beckett, M. E. R.	4/12/53
Whelan, P. D.	5/12/53
Lea, H.	5/12/53
Wright, L. J.	9/12/53
Smith, S. A.	24/12/53
Marston, P. B. M.	31/12/53

Digitized by Google

Regular Army
Short Service Officers—*contd.*

Lieutenants—contd.

Wade, B. M.	31/12/53
Berry, J. E.	16/1/54
Wood, S. D.	19/1/54
O'Reilly, M. I.	26/1/54
Burrows, J.	29/1/54
Milford, B. M. E.	4/2/54
Williams, A. M. E.	6/2/54
Greenup, H. J.	9/2/54
Merriman, P. M.	14/2/54
Galley, C.	15/2/54
Morrison, C.	18/2/54
Coxon, K. A.	10/3/54
Ferguson, H.	19/3/54
Whyte, A. E. E.	25/3/54
Cassedy, P. F.	3/4/54
Richards, M. M. E.	6/4/54
Cockaday, A. P. B. W.	6/4/54
Morgan, A. M.	6/4/54
Brown, J. E. M.	7/4/54
Anderson, M. A. D.	8/4/54
Wicks, J. E.	9/4/54
Grove, E. M. J.	11/4/54
Roud, M. A.	14/4/54
Hall, M. W.	14/4/54
Turpin, S. Y. K. H.	17/4/54
Phipps, J. M.	28/4/54
Coulthard, A.	30/4/54
Casey, C. C.	3/5/54
McKenzie, M. R.	4/5/54
Taylor, E. K.	7/5/54
Chapman, J. C.	12/5/54
Berkery, C. A.	13/5/54
Curley, C. A.	2/6/54
Hall, T. A.	5/6/54
Balcombe, G. M.	6/6/54
Scott, J. S.	14/6/54
Vallance, M. G.	15/6/54
Churley, J. E.	23/7/54
Taylor, E. L.	29/7/54
Dowers, P. N. F.	2/8/54
Joyce, A. M.	4/8/54
Gibson, P.	4/8/54
Housten, C. H.	4/8/54
Ball, E.	4/8/54
Dunning, Y. J. M. M.	11/8/54

Regular Army
Short Service Officers—*contd.*

Lieutenants—contd.

De La Rousselliere, B. M. B. C.	12/8/54
Hewitson, E. M.	14/8/54
Fletcher, M. A.	14/8/54
Newman, M. P.	15/8/54
Lapham, P. M.	16/8/54
Tidey, A.	20/8/54
Parker, E. R.	21/8/54
Miller, A. G.	21/8/54
Madin, E. M.	21/8/54
MacMillan, H. G.	25/8/54
Davies, B. W.	2/9/54
Lamb, J. L.	12/9/54
Lloyd, M. E.	19/9/54
Rance, J. M.	6/11/54
Powell, J. A.	13/11/54
Hodgson, J. H.	13/11/54
Joss, L. M.	29/11/54
Aitken, J.	2/12/54
Murray, J. C.	3/12/54
Chandler, V. W.	5/12/54
Roberts, M. J.	20/12/54
Robinson, R.	27/12/54
Bishopp, P. B.	1/1/55
Terry, B., *B.E.M.*	20/1/55
Hughes, M.	21/1/55
Doyle, C. V. P.	20/2/55
Sweet, D. M.	5/3/55
Hyland, M. M. T.	5/3/55
McLaurin, F. E.	2/4/55
Hammond, D. M. E.	3/4/55
Mitchell, A. S. L.	4/4/55
Ruddigan, P.	4/4/55
Lockett, J. L.	29/4/55
Meeks, A. E.	6/5/55
McBain, E. A.	12/5/55
Dormer, E. C.	22/5/55
Aitken, S. E.	6/6/55
Keaveny, C.	9/8/55

Army Emergency Reserve

Captain.

Williams, E. E.	18/10/53

Lieutenants.

Hitch, H.	27/3/46
Hill, M.	24/7/46
O'Neill, M.	29/10/46
Wolfe, G. N.	2/9/47
Amor, N. E.	21/1/48
King, A. M.	3/3/48
Forster, M.	9/4/48
Melluish, A.	18/5/48
Sayers, A.	14/6/48
Phillips, M. A.	8/7/48
Golding, B. M.	3/8/48
Forster, M. M.	4/2/49
Bedwell, E. P.	27/3/49
Jump, M. S.	25/4/49
Rachelle, B. R.	19/5/49
Coward, L. M.	1/8/49
Jones, C.	2/8/49
Andrews, E.	27/9/49
Rutterford, M. B.	16/11/49
Pott, J. F.	24/1/50
Jefferson, E. W.	26/1/50
Paul, C. C.	23/2/50
Maud, A.	28/2/50
Hamilton, M. A.	19/3/50
Grant, M.	27/4/50
Neligan, M.	12/12/50
Hyland, M. V. D.	5/5/51
Miles, K. M.	29/5/51
Macaulay, S.	14/8/51
Ensing, E. C.	14/11/51
Jacobs, L. C.	24/11/51
Yates, C. M.	22/3/53
Downes, E. M.	24/8/54
Attridge, I. L.	7/9/54
Hutchins, M.	8/9/54
Eales, E. S.	28/9/54
White, L. J.	9/11/54
Allen, P. M.	16/11/54
Willis, E. W.	14/12/54
Kirman, M. R.	2/2/55
Deutsch, K. E	20/4/55
Hornby, G. M.	4/5/55
Tillbrook, N. M.	20/7/55
McCormack, C. N.	26/7/55
Spencer, P. J.	2/8/55
Cato, G.	19/8/55
Joel, P. E.	13/9/55
Rispin, D.	11/10/55

Digitized by Google

Territorial Army

Lt.-Colonels.

Hunter, E. A.	1/8/51
Barkley, A. M. E.	16/2/55

Majors.

Colman-Turner, E. L., *T.D.*	12/3/45
Revitt, A. J.	1/9/51
Brown A. F.	25/12/53
Gannon, P. C.	18/1/54
Yates, M. E.	1/4/54
Jones, E. M.	26/5/54
Mackenzie, L. S.	20/9/54
Redhead, B.	16/2/55
Epps, S. S., *T.D.*	25/7/55
Fletcher, H. R.	1/9/55

Captains.

Smith, D. A.	1/1/52
Swayne, M. C. E.	31/5/52
Hiley, H. McL.	1/6/52
Drummond, M. I.	19/11/52
Lees, E.	1/12/52
Baker, G. A.	1/5/53
Nye, E. A.	24/9/53
Love, M. R.	25/12/53
Harper, M.	1/2/54
Webber, J. C.	24/3/54
Burcher, M. M. M.	6/10/54
Sim, M. C.	8/1/55
Brooks, C.	10/2/55
Hayward, A.	16/2/55
Oliver, N.	16/2/55
Cashen, M.	16/2/55
Tully, H. M.	16/2/55
Lee, R. M.	16/2/55
Orr, V. E. W.	16/2/55
Prout, Q. D.	6/4/55
Todd, J. M.	1/5/55
Barnett, A. M.	1/6/55
Lewis, I. M.	1/6/55
English, E. M.	13/6/55
Mercer, M. I.	28/6/55
Cronshaw, M.	28/6/55
Frith, N. R.	25/7/55
Higgins, H. M.	9/8/55
Nicolas, J. A.	9/8/55
Sutton, M. D.	9/8/55
Harvey, I. M. S.	9/8/55
Cawthorn, K. E.	1/9/55
Heath, O. M.	13/9/55

Lieutenants.

Hayre, G. W.	11/1/33
Las, J. A.	14/11/33
Hunter, E. A.	21/10/35
Revitt, A. J.	11/4/38
Gardiner, E. E.	21/4/39
Taplin, E. W.	15/5/39
Gray, M.	2/8/39
Mack, M. B.	28/9/45
Moore, G. M.	21/1/46
Norwood, J.	21/9/46
Fraser, M. G.	30/9/47
Taylor, J. M.	31/1/48
Buchan, D. M.	11/2/48
Lawson, M. P.	5/5/48
Flynn, C.	14/10/48
Brown, E. H.	31/10/49
McQueen, R. A.	8/11/50
Gregor, I. J.	21/11/50
Durdle, M. W. (*A/Capt.* 16/2/55)	9/3/51
Young, E. M. G.	9/4/51
Hewson, A. M.	26/6/51
Parry, J.	18/9/51
Vaughan, M.	29/10/51
Williams, G.	31/10/51
Gover, P. M.	20/12/51
Withey, M. L.	20/12/51
Fleet, M. J.	20/12/51
Mitch, F. M.	9/1/52
Troughton, L. L.	17/1/52
Jones, D. W.	14/2/52
Allen, B.	25/2/52
Mitchell, N.	25/2/52
Foote, D. V.	26/2/52
Philip, M. B.	26/2/52
Harrison-Osborne, M.	21/3/52
Ross, D. M	23/4/52
Male, M. (*A/Capt.* 10/2/55)	23/4/52
Wilson, E. R. T.	26/5/52
Green, D. B.	30/9/52

Lieutenants—contd.

Charles, F.	20/11/52
Nolan, B. H.	20/11/52
Ogilvie, D. G.	11/12/52
Russell, M. B.	11/12/53
Bell, D. (*A/Capt.* 17/5/55)	20/1/53
Barnett, M. J.	4/2/53
Cran, J.	12/3/53
Emery, I.	12/3/53
Ross, E. A.	12/3/53
Sharman, P. A.	25/3/53
Crozier, A. (*A/Capt.* 25/7/55)	7/5/53
Myles, D. E.	26/5/53
Williams, M.	22/10/53
Jenkinson, E. M.	6/11/53
Owen, M. (*A/Capt.* 25/7/55)	26/11/53
Abraham, M.	21/1/54
Filipova, M.	12/3/54
Palmer, B. M.	17/3/54
Sidebottom, J.	26/5/54
Bamford, C. M.	24/6/54
Munro, J. G.	14/7/54
O'Mahony, A. M.	21/10/54
McCarville, B. D.	21/10/54
McTigue, V. T.	2/12/54
Nicol, R. S.	18/12/54
Atkinson, M.	18/12/54
Guilford, M.	13/1/55
Adamson, F.	3/2/55
Jones, H.	3/2/55
Lambert, A.	3/2/55
Matthias, A. E.	9/2/55
Rogers, A.	24/3/55
Beever, M.	28/4/55
Biggs, B. A.	28/4/55
Cottam, V.	28/4/55
Hall, E. J.	16/6/55
Marriott, N.	5/7/55
Carlile, J. M. L.	10/10/55

Digitized by Google

QUEEN ALEXANDRA'S IMPERIAL MILITARY NURSING SERVICE

(*Established by Royal Warrant dated 27th March*, 1902.)

n a cross pattee (as borne in the Royal Arms of Denmark), surmounted by a Crown, a letter A within a rcle and surrounded by an oval band bearing the inscription, "Queen Alexandra's Imperial Military Nursing Service."

" *Sub Cruce Candida.*"

Uniform—Grey. *Facing Colour*—Scarlet.

Regimental Association—20, John Islip Street, Millbank, S.W.1.

Matrons.

Temporarily Re-employed (in Rank of Captain).

Loughnan, *Miss* M., *O.B.E.*, *R.R.C.*, ret. 15/10/47

Lang, *Miss* H. M., *R.R.C.*, ret. pay 10/4/48

Holmes, *Miss* F., *R.R.C.*, ret. pay 10/8/49

Digitized by Google

WOMEN'S ROYAL ARMY CORPS

A laurel wreath surmounted by a crown; within the wreath, a lioness rampant.
"Suaviter in modo, fortiter in re."

Agents—Lloyds Bank Limited, Cox's and King's Branch.

Regimental Depot—Queen Elizabeth Camp, Guildford, Surrey.

Regimental Journal—"The Lioness," c/o Women's Royal Army Corps Association, Duke of York's Headquarters, King's Road, Chelsea, S.W.3.

Regimental Association—Women's Royal Army Corps Association (incorporating Queen's Mary's Army Auxiliary Corps and Auxiliary Territorial Service Comrades' Association) Duke of York's Headquarters, King's Road, Chelsea, S.W.3.

For Record Office ... ... *see* column 2904.

For Regimental Pay Office ... ... *see* column 2912.

Uniform—Bottle Green. *Facing Colour*—Beech Brown.

Allied Corps

New Zealand Women's Royal Army Corps.

Commandant-in-Chief ... ... *H.M.* QUEEN ELIZABETH, THE QUEEN MOTHER.

Controller Commandant.

H.R.H. The Princess Royal, *C.I.*, *G.C.V.O.*, *G.B.E.*, *T.D.*, *R.R.C.*, *D.C.L.*, *LL.D.*, Col.-in-Chief R. Sigs., R.S. and W. Yorks. (*Hon. Col. Barbados Regt.*), Maj.-Gen. 1/2/49

Officer Commanding Regtl. Depot ... ... Cecil, Lt.-Col. (*temp.*) C. A.

Brigadier.

Railton, M., *C.B.E.*, *Hon. A.D.C.* 2/10/54

Colonels.

Crewe-Read, M. K., *T.D.* 22/8/52
Morgan, M. D., *T.D.* 23/6/53
Hull, C. W., *O.B.E.*, *T.D.* 3/9/54
Hind, A. C. D., *M.B.E.* 2/10/54

Lt.-Colonels.

Hingston, D. C. M. 1/2/49
Pine, M. H., *M.B.E.*, *T.D.* 1/2/49
Nimmo, S. F. M., j.s.c. 1/2/49
Colvin, M. K. R., *O.B.E.*, *T.D.* 1/2/49
Grierson, J. G. 1/2/49
Morris, T. 21/8/51
Bell, M. M. 12/6/52
Marsh, M. M. K. 22/8/52
Crawley, S. M., *T.D.* 22/8/52
Hurburgh, A. D. S. 23/6/53
Berry, M. M. 3/9/54
Cadden, N. K. 2/10/54

Majors.

Weston, L. E., j.s.c. 14/11/41
Robinson, E. R. 30/1/42

Majors—contd.

Balmer, B. M., *M.B.E.* 30/4/44
Holt, L. E. 11/12/44
Tompkins, M. (*T/Lt.-Col.* 12/8/54) 27/12/44
Sykes, E. M., j.s.c. 27/5/45
Rivett-Drake, J. E. R., *M.B.E.* (*T/Lt.-Col.* 16/11/48) 13/7/45
Warden, H. M., j.s.c. 2/8/45
Cecil, C. A. (*T/Lt.-Col.* 30/9/54) 17/9/45
Gray, D. S. (*T/Lt.-Col.* 23/3/55) 17/10/45
Millington, M. S. F., *O.B.E.*, *T.D.* 8/2/46
Locke, A. A. [*l*] 1/3/46
Gracie, B. M., j.s.c. 18/3/46
Rainsford, M. H., *O.B.E.* 26/4/46
Berry, J., *T.D.*, j.s.c. (*T/Lt.-Col.* 16/10/53) 19/5/46
Baldwin, L. E. 22/6/46
Crawford, M. E. 7/2/47
Moorcroft, K. L'E., *T.D.* 16/2/47
Boydell, M. H., *T.D.* 31/3/47
Howe, S. M. (*attached R.A.O.C.*) 26/7/47
Pooley, D. L. 26/9/47
Campbell, H. A. 3/11/47
McIlwraith, A. M. 28/12/47
Gibson, E. W., *M.B.E.* 26/3/48
Fleetwood-Jones, G. F. 17/7/48
Hunter Cowan, E. M., *T.D.* 17/8/48
Alexander, A. T. 19/8/48

Majors—contd.

Gibson, M. M., j.s.c. 29/11/48
Watts, E. V., j.s.c. 22/2/49
Smith, I. M., j.s.c. 26/2/49
Cooper, J. L. 8/3/49
Davies, L. M. 8/4/49
Fisher, J., j.s.c. 10/4/49
Martin, C. de G. 14/6/49
Merrells, W. G. 2/7/49
Tansley Witt, B. A. D. 18/7/49
Allerton, R. D., *M.B.E.*, j.s.c. 31/7/49
Askham, E., j.s.c. 3/11/49
Wilson, D. H. I., j.s.c. 7/12/49
Humphery, M. D. M., j.s.c. 23/4/50
Fowler, D. A. C., *T.D.* 7/5/50
Furey, M. M. 15/5/50
Godolphin, J. 18/5/50
Wilkinson, D. J. M., j.s.c. 5/7/50
Drake, E. B. 23/8/50
Seeman de Barcaye, E. M. H., j.s.c. 7/9/50
Carswell, A., j.s.c. 10/10/50
Stephens, L. M. 25/10/50
Christy, N., *T.D.*, j.s.c. 28/10/50
Lipscomb, P. M., j.s.c. 2/12/50
Robertson, A. R. 27/2/51

Digitized by Google

Majors—contd.

Cunningham, K. I. 4/4/51
Allen, M. J., j.s.c. 17/5/51
Rosenbaum, B., j.s.c. 27/5/51
Stroud, D. 26/6/51
Frame, J. G. (*attached R. Sigs.*) 15/7/51
Saunders-Davies, G. E. M., *T.D.*, j.s.c. 26/8/51
Robinson, F. 6/9/51
Ridler, B. M., j.s.c. 3/10/51
Snowden, M. E. 4/12/51
Henderson, J. E., j.s.c. [*l*] 24/12/51
Sandbach, M. P., j.s.c. 11/1/52
Anderson, *Hon.* M. M., j.s.c. 3/2/52
Waterworth, K. A. 14/3/52
Parker, J. E., j.s.c. 28/3/52
Michell, E. E., j.s.c. 20/5/52
Ellison, A. 26/5/52
Hickson, M. W., j.s.c. 14/7/52
Riley, P. 27/7/52
Heaney, S. A. E., *M.B.E.*, *T.D.*, j.s.c. 2/9/52
Lupton, N. 21/9/52
Brousson, D. D. W. (*attached R. Sigs.*) 20/11/52
Foley, S. W., j.s.c. [*l*] 30/11/52
Jacobs, E. S., j.s.c. 30/12/52
Puckle, S. C., *M.B.E.*, *T.D.*, j.s.c. 27/2/53
Green, R. M., j.s.c. 28/2/53
Puxley, R. B. L., j.s.c. 3/3/53
Lance, D. B. D., j.s.c. 10/3/53
Munro, M. E., j.s.c. 22/5/53
Nalder, M. H. 21/6/53
Gribble, M. E., j.s.c. 9/9/53
Shaw, R. M. 9/9/53
Bowden, S. E., j.s.c. 2/11/53
Beale, M. E. (*attached R.A.O.C.*) 4/12/53
Power, M. M., j.s.c. 5/12/53
Bishop, M. M., j.s.c. 13/12/53
Cooper, K., j.s.c. (*local lt.-Col.* 24/1/53) 17/12/53
Stride, R., j.s.c. 18/12/53
Harford, F. M., j.s.c. 6/1/54
Galloway, E. M. E. (*attached R.A.O.C.*) 11/3/54
Gildea, H. 19/4/54
Nicolson, L. E., j.s.c. 16/6/54
Pike, N. J., j.s.c. 28/6/54

Majors—contd.

Colmer, S. M. (*attached R.A.O.C.*) 5/7/54
Holmes, D. M. 28/7/54
Rankin, J. L., j.s.c. 13/8/54
Jamieson, M. N., j.s.c. 1/10/54
Paget-Clarke, B., *j.s.c.* 12/10/54
Powell, D. C. 14/10/54
Crofton, D. A., j.s.c. 27/10/54
Norman, P., j.s.c. 30/10/54
Metcalfe, B. M., j.s.c. 31/10/54
Vennard, M. T., j.s.c. 20/1/55
Garrard, P. E. 14/6/55
Hill, R., *M.B.E.*, j.s.c. (*T/Lt.-Col.* 24/8/55) (*attached R.A.O.C.*) 27/8/55
Meredith, K. M. 25/9/55
Clarke, M. E., j.s.c. 5/10/55
Duncan, E., j.s.c. 8/10/55

Captains.

Watt, O. W. 14/12/47
Leese, C. H., j.s.c. 19/3/48
Cornelius, J. (*T/Maj.* 1/7/55) (*attached R.A.O.C.*) 5/8/48
Joynt, E. G., j.s.c. 5/9/48
Latham, M. B., j.s.c. 24/11/48
Allison, J. K., j.s.c. 1/12/48
Cavanagh, M. K., j.s.c. (*attached R. Sigs.*) 28/1/49
Wilton, M. G., j.s.c. 16/2/49
Rodway, J. E. 11/3/49
Connors, E. E., j.s.c. 20/3/49
Crooke, J. T., j.s.c. 26/3/49
Crossfield, M., j.s.c. 30/3/49
Foggitt, K. M., j.s.c. 13/4/49
Bowles, E. J. 30/4/49
Pyke, N. M., j.s.c. 23/5/49
Davies, E. M., j.s.c. 5/6/49
Nolan, E. J., j.s.c. 19/6/49
Haward, D. M. W., j.s.c. 22/6/49
Prosser, G. E. (*attached R.A.O.C.*) 12/7/49
Scott, E., j.s.c. 14/7/49
Cooke, S. H., j.s.c. 23/7/49
Shilton, P. M., *M.B.E.*, j.s.c. (*attached R.A.O.C.*) 31/7/49
Bass, B. M. W. (*attached R.A.O.C.*) 23/8/49
Whitworth, S. W., j.s.c. 1/10/49
Harris, C. M. (*attached R.A.O.C.*) 10/10/49

Captains—contd.

Fisher, V. I., j.s.c. 13/12/49
MacKowie, T. 20/12/49
Wilson, J., j.s.c. 5/4/50
Walker, M. U., *B.A.*, j.s.c. 30/4/50
Mathews, M., j.s.c. 21/6/50
Comyn, N. J., j.s.c. 10/7/50
Giffen, J. M., *B.Sc.*, j.s.c., ec. (*attached R.E.M.E.*) 8/5/51
Ruston, R. 11/5/51
Cooke, C. I., j.s.c. 23/5/51
Tappin, J. 3/6/51
Morley, M., j.s.c. 30/9/51
Townsend, M. F. 10/1/52
Pritchard-Davies, E. G. 23/5/52
Cato-Symonds, J., j.s.c. 26/5/52
Ravenscroft, J. D. M., j.s.c. 18/12/52
Campbell, P. J. B. C., j.s.c. 11/1/53
Cook, F. M. 30/4/53
Gibbes, M. E. D., j.s.c. 10/7/53
Russell, A. S. W. 9/9/53
Kearney, B. 13/9/53
Sharcott, J., j.s.c. 22/9/53
Williamson, A. D. S., j.s.c. 28/9/53
Dunn, G. E. 10/11/53
Matthews, H. 9/4/54
Donaldson, J. G. D. 16/4/54
Hodgson, A., j.s.c. 1/5/54
Riley, M. A. 6/5/54
Marsh, R., j.s.c. 19/7/54
Buncher, J., j.s.c. 7/9/54
Burt, E. L. 12/11/54
Denne, E. R. 6/12/54
Forbes-Adam, B. I. 17/12/54
Herdman-Grant, A. E. A., (j.s.c.) 28/2/55
Whitaker, B. 26/4/55
Millington, E. I. 6/5/55
Lycett-Gregson, N. M. 31/10/55

Lieutenants.

Primmer, J. B., j.s.c. (*T/Capt.* 23/11/53) 6/3/52
Skinner, H. T. (*T/Capt.* 25/8/55) 6/3/52
Mangin, P. M. 9/3/52
Nelson, P. D. T. D. (*T/Capt.* 3/3/53) 10/8/52
Melville, J. (*T/Capt.* 15/10/54) 10/8/52
Charters, Y. 10/8/52
Fawcett-Barry, J. N. A. 14/11/52
Brennan, A. E. 26/1/53
Beck, R. (*T/Capt.* 12/7/55) 26/1/53

Digitized by Google

Women's Royal Army Corps—*continued*

Lieutenants—contd.

Cain, A. B.	16/1/53
Seckerson, E. M. (*T/Capt.* 26/10/52)	26/1/53
Sims, M. M.	26/1/53
Appelbee, P. A.	26/1/53
Gilling, J. M.	17/4/53
Lester, J. M.	29/4/53
Mitchell, D.	3/6/53
Willans, A.	27/6/53
Wooldridge, P.	6/7/53
Achurch, A. E.	6/7/53
Anderson, I., *B.Sc.* (*T/Capt.* 7/7/55) (*attached R.E.M.E.*)	16/7/53
Waycott, J. H.	19/7/53
Chandler, D. P.	4/8/53
Grieve, J. M.	17/9/53
Hartland, N. G.	20/9/53
Scott, M. E.	5/11/53
Sharland, N. A.	15/11/53
Senior, A. M. K.	19/11/53
Miseroy, E. M.	22/11/53
Roach, E. M. W.	13/12/53
Powell, S. M.	13/12/53
Turnbull, R. M.	13/12/53
Saffery, F.	31/12/53
Dakin, L. P.	10/3/54
Smith, C. A. F. (*T/Capt.* 18/10/54)	24/4/54
Smith, G. J.	28/4/54
Gunning, M.	30/6/54
Hodgkinson, A. J. H.	29/7/54
Proctor, D. F., *B.A.*	6/8/54
Reid, S. A.	2/10/54
Hayes, J. M. (*T/Capt.* 3/6/53)	2/10/54
Bray, A.	2/10/54
Taylor, M. K.	10/11/54
Ashplant, M. R.	23/11/54
Presswell, D. R.	7/12/54
Swann, J. C.	16/12/54
Pleasance, P. A.	23/12/54

Lieutenants—contd.

Hillier, M. L.	26/12/54
Shepley-Taylor, A. L.	9/1/55
Griffiths, E.	9/1/55
Maxwell-Laddy, E.	16/1/55
Wood, E. M.	17/2/55
Drudge, H. M.	19/2/55
Watts, M. L. M.	19/2/55
Walker, J. E.	19/2/55
Traynor, J.	26/2/55
Martin, E. P.	5/3/55
Watts, B. D.	4/5/55
Phillips, H. M.	18/5/55
Aitken, S. M., *B.A.*	3/6/55
Dobson, A. M., *B.A.*	14/7/55
Bramston, E. I.	16/7/55
Thomson, B. J.	22/7/55
Farrington, A. A.	22/7/55
Farrington, J. A.	22/7/55
Ward, A. E.	22/7/55
Sergant, G. A. (*attached R.E.M.E.*	16/8/55
Hopkins, P. A.	28/9/55

2nd Lieutenants.

Sunnucks, P. A. (*T/Capt.* 14/2/55)	29/10/53
Gill, H. S., *B.A.*	21/11/53
Hadley, M. J.	28/11/53
Proctor, S. F. B., *B.A.* (*T/Capt.* 20/1/55)	11/12/53
King, E. M. M. D. S.	11/12/53
Neat, A. R.	17/12/53
Hoskin, J. W.	17/12/53
Pope, H. M.	30/12/53
Webber, M. J.	22/2/54
Bateson, M. M. E.	22/2/54
Ogden, H. P.	25/3/54
Butler, E. A.	15/4/54
Lilley, B. F.	26/4/54
Batchelor, P. K.	6/5/54

2nd Lieutenants—contd.

Hartshorne, S. M.	6/5/54
Bryce, A. G.	14/5/54
Newcombe, J. M.	14/5/54
Bryans, P. R.	14/5/54
Hadfield, G. G.	14/5/54
Brailey, M. H.	14/5/54
Rooney, B. A.	14/5/54
Read, M. L. S.	19/7/54
Crane, D. T.	13/9/54
Best, M. I.	17/9/54
Mitchell, J. H.	27/9/54
Tait, J M. F. S.	27/9/54
Sims, B. M. R.	27/9/54
Farwell, P. M.	30/9/54
Heath, P. M.	7/10/54
Giles, R. C.	7/10/54
Pugh, A. R.	10/12/54
Temple, D. J.	21/2/55
Martin, R. A.	21/2/55
Richards, S. P.	1/3/55
Willis, K. M.	3/3/55
Case, S. M.	3/3/55
Carroll, B.	3/3/55
Burges, S. J.	3/3/55
Turner, M. R.	10/6/55
Lockwood, D. S.	28/7/55
Turnbull, S. R.	28/7/55

Quarter-Masters.

Ashworth, M., *M.B.E.*	*lt.*	31/7/53
Harrison, E. E., *M.B.E.*	*lt.*	31/7/53
Andrews, W. D.	*lt.*	10/2/55
Nightingale, D. E. M.	*lt.*	10/2/55
Porteous, G. F.	*lt.*	10/2/55
Blay, G. P.	*lt.*	10/2/55

Director of Music.

MacDowall, J. B., *L.R.A.M.*	*capt.*	3/1/55

Digitized by Google

Regular Army Short Service Officers

Majors.

Fforde, M. G., j.s.c. 4/2/53

McDonell, P. 18/10/53

Adye, P. R., j.s.c. 10/8/54

Lee, C. M. 5/10/54

Hewitt, D. M., j.s.c. 9/2/55

Kemp, R. L. (*attached R.A.E.C.*) 15/4/55

Wing, D. M. 21/8/55

Samuels, K. W. 28/8/55

Adams, D. E. (*attached R.A.O.C.*) 30/10/55

Captains.

Portway, D. L. M. (*T/Maj.* 19/4/49) 5/9/46

Urban-Smith, P. E. 27/11/47

Lyster, H. 18/12/47

Loft, J. 18/12/47

Hudson, P. I. 22/1/49

Manning, L. A. 12/2/49

Stein, M. E. D. 26/3/49

de Bourbel, C. V. E., *M.B.E.*, *j.s.c.* [*l*] 20/4/49

Weir, P. J. 13/8/49

Beer J. L. 26/11/49

Cook, M. 26/11/49

Steer, E. E. 8/12/49

Butcher, J. W. 28/1/50

Lappin, A. V. 18/3/50

Wallice, M. S. 28/6/50

Tebbit, P. L. (*T/Maj.* 1/11/49) 28/7/50

Plant, M. H. 19/8/50

Marshall, D. D. (*attached R.A.O.C.*) 24/2/51

Morrish, G. L. 1/6/51

Dallas, N. G. 30/11/51

Drummond, A. M. 30/11/51

Maclagan, M. E. 5/12/51

Parker, E. 22/2/52

Captains—contd.

Burt, M. 11/5/52

Hahn, K. M. 15/9/52

Sim, W. M. (*attached R.A.O.C.*) 18/10/52

Milne, M. L. 14/3/53

Vivian, A. G. 11/8/53

Laverton, P. A. (*attached R.A.O.C.*) 20/8/53

Leetham, M. 26/9/53

Campbell, M. G. 26/9/53

Edmondson, M. L. 3/11/53

Simmonds, G. E. (*attached R.A.E.C.*) 19/12/53

Howell, J. M. V., j.s.c. 20/4/54

Wilson, R. I. 10/6/54

Bilham, I. G. 17/6/54

Janvrin, L. T. 19/8/54

Lieutenants.

Wimbury, M. (*T/Capt.* 20/1/55) 1/12/51

Graham, E. (*T/Capt.* 17/5/54) 16/1/52

Brampton, D. M. (*T/Capt.* 6/5/54) 27/1/52

Purse, L. M. (*T/Capt.* 24/6/54) 4/7/53

Firmin, R. M. 30/4/53

Wright, A. E. (*T/Capt.* 20/1/55) 4/7/53

Nicholson, A. S. 22/7/53

Baron, W. E. (*T/Capt.* 20/1/55) 8/8/53

Griffiths, K. E. 9/9/53

Sibbald, M. A. 15/11/53

McLeman, J. S. (*T/Capt.* 11/1/53) 7/2/54

Saxon, D. H. G. (*T/Capt.* 24/4/52) 8/2/54

Keefe, A. S. (*T/Capt.* 31/1/55) 21/4/54

Miller, W. P. 2/11/54

Mersh, P. J. 23/1/55

Thomas, P. E. 28/4/55

Buchanan, J. S. [*l*] (*T/Capt.* 1/1/55) 19/5/55

Inglis, M. A. 11/6/55

Lieutenants—contd.

Salmon, E. M. 11/6/55

Unger, M. 19/6/55

Alexander, J. H. S. 19/6/55

Venner, P. R. 16/7/55

Morton, V. J. 28/7/55

Harris, A. P. (*T/Capt.* 29/5/54) 16/8/55

Harries, S. E. D. (*T/Capt.* 15/5/54) 18/8/55

Ellenberger, P. H. 13/10/55

White, B. J. (*attached R.A.E.C.*) 13/10/55

2nd Lieutenants.

Belcher, T. K. (*T/Capt.* 7/2/55) 17/12/53

Scott, S. M. (*T/Capt.* 2/2/55) 17/12/53

Munn, E. (*T/Capt.* 1/2/55) 11/3/54

Bown, J. (*T/Capt.* 15/1/55) 11/3/54

Rigby, B. E. (*T/Capt.* 14/2/55) 11/3/54

Mackinnon, B. E. (*T/Capt.* 19/1/55) 11/3/54

Harle, A. M. (*T/Capt.* 21/1/55) 11/3/54

Ross, E. L. 14/5/54

Heatly-Spencer, D. (*T/Capt.* 15/4/55) (*attached R.A.E.C.*) 14/5/54

Middleton, A. G. 14/5/54

Evans, E. A. (*attached Int. Corps*) 14/5/54

Quigley, K. M. M. (*T/Capt.* 27/5/55) (*attached R.A.E.C.*) 14/5/54

Laverack, B. M. (*T/Capt.* 17/1/55) 15/7/54

Lindsay, I. J. B. G. M. (*T/Capt.* 20/1/55) 15/7/54

Lloyd-Jones, E. M. 7/10/54

Snowden, M. M. 9/12/54

Nelson, H. I. 9/12/54

Hands, J. 9/12/54

Addison, J. M. 3/3/55

Moore, E. E. (*T/Capt.* 12/5/55) 3/3/55

Oliver, J. 3/3/55

Rogers, M. E. 5/3/55

Jones, V. C. 5/3/55

Stewart, D. M. M. 28/7/55

Digitized by Google

Women's Royal Army Corps—*continued*

Regular Army
Short Service Officers—*contd.*

Extended Service Officers

Majors.

Gibbs, G. J., *M.B.E.*	20/3/46
Backhouse, W. M., *T.D.*, j.s.c.	2/9/52
Coverdale, M.	4/7/53
Clarke, M. A.	3/8/53
Macintosh, A. D.	15/1/55
Leslie, J.	15/4/55
Ford, K. M.	6/6/55
Dixon, E. B.	28/8/55
Coven, E. O.	23/10/55

Captains

Harling, C. L.	18/12/47
Hawtrey-Williams, J.	18/12/47
Rothwell, D. E.	26/2/48
Ballantyne, C. M. L.	15/4/48
Shields, E. M. (*attached R.A.O.C.*)	15/4/48
Walmsley, M. B.	31/7/48
Cannan, E., j.s.c.	28/8/48
Adams, D. J.	7/10/48
Ogle, E. M.	4/12/48
Hill, I. F. (*T/Maj.* 30/4/51) (*attached R.A.E.C.*)	12/2/49
Rhodes, A. C. M.	12/2/49
Metcher, A. M.	12/2/49
Smithwick, M. S.	4/6/49
Atkinson, D.	15/10/49
Wyndham-Tate, P. R. (*T/Maj.* 31/3/52)	15/10/49
Voller, V. J.	15/10/49
Job, D. L.	19/11/49
Yeates, M.	28/1/50
Becher, M. E. L. M. (*attached R.A.O.C.*)	11/6/50
Carter, M. F.	12/11/50

Regular Army
Short Service Officers—*contd.*

Extended Service Officers—contd.

Captains—contd.

Allardyce, L. E.	9/3/51
Quick, M. M.	24/6/51
Morgan, E. L.	10/8/51
Hughes, A. M.	15/12/51
Mack, M. A.	4/1/52
Hine, E. A.	22/2/52
Fletcher, M. A.	28/3/52
Allen, J. M.	3/5/52
Richardson, D.	15/6/52
Baldwin, P. M.	15/6/52
Cowper, E. S.	15/6/52
Catherall, E. M.	20/7/52
Minkin, M. L.	18/10/52
Potter, S. N. F.	13/1/54
Godin, B. M.	11/4/55

Lieutenant

Rogers, R. S.	2/12/51

Army Emergency Reserve

Captains.

Culleton, B. M., *T.D.*	24/12/50
Hawksley, J L.	3/12/51
Allen, M. I. R.	16/3/54
Connelly, M. L.	2/1/55

Lieutenants.

Badgley, S. V., *T.D.*	5/8/48
Gorringe, J. E.	10/6/48
Naunton, E. A.	31/7/53
Charlton, J.	10/12/54

For Service with Expeditionary Force Institute

Lieutenants.

Wood, E. P.	11/11/49
Hudson, J. E.	14/11/49

Digitized by Google

Territorial Army

Lt.-Colonels.

Robinson, B. L., *T.D.* 11/5/52

Levett, M. G. I. 1/10/54

Majors.

Harroway, E. M., *M.B.E.*, *T.D.* 30/6/48

Harroway, E. M., *M.B.E.* (*Unatt'd List*) 30/6/48

Fetherstonhaugh, M., *M.B.E.*, *T.D.* 15/7/48

Hasluck, J. S. C., *T.D.* 1/9/48

Tee, T. M. 7/12/48

Thompson, E. F., *T.D.* 1/7/49

Clark, N. W. (*Unatt'd List*) 12/1/50

Smith, W. M. 21/10/50

Williams, D. J. 3/11/50

Coles, M. G., *T.D.* 10/11/50

Eteson, E. M. (*Unatt'd List*) 21/2/51

Pearson, G. A. D., *M.B.E.*, *T.D.* 22/2/51

McBride, M. L. 2/5/51

Holmes, I., *M.B.E.* (*Unatt'd List*) 1/3/52

Stenhouse, S. S. P. 15/10/52

Rutherford, E., *T.D.* 1/11/52

Drake, S. G., *T.D.* 1/4/53

Williams, E. W., *T.D.* (*Unatt'd List*) 1/5/53

Fisher, B. 1/11/53

Taylor, T. A. 1/12/53

Freeman, E. 12/3/54

Dieck, P. 1/4/54

Rowan-Hamilton, S. C. H., *T.D.* 1/4/54

Hardinge-Francis, R. E., *T.D.* 3/7/54

Hine-Haycock, A. M. 3/7/54

Cobb, A. V., *M.B.E.*, *T.D.* 18/10/54

Learmouth, A. G., *M.B.E.*, *T.D.* (*Unattd' List*) 1/11/54

Captains.

Buckley, H. J. M. 7/4/43

Paynter, M. 27/11/45

Appleby, M. R., *T.D.* (*A/Maj.* 12/5/49) (*A/Lt.-Col.* 1/2/53) 5/3/46

Penberthy, S. M., *T.D.* (*A/Maj.* 24/5/49) 1/5/47

Horne, J. M. 1/5/47

Blower, F. St. M. 1/11/47

Morris, P. D. G. 1/3/48

Lee, I. E. 11/3/48

Bruce, G. McM., *T.D.* 22/3/48

Rutledge, P., *T.D.* 1/4/48

Hay, H. M. 1/4/48

Henderson, A. L. 14/4/48

Dunbavand, M. E., *T.D.* 1/7/48

Hales, A. M. 26/7/48

Edwards, K. N. 4/8/48

Hughes, M. M. 20/10/48

Bruce, *Lady* M. V., *T.D.* (*A/Maj.* 22/3/49) 7/11/48

Abrahams, M. J. 17/11/48

Brown, E. M., *T.D.* 2/12/48

Roberts, M. T., *T.D.* 13/12/48

Fisher, B. N., *T.D.* (*A/Maj.* 10/5/51) (*Unatt'd List*) 15/12/48

Stephenson, E. 10/2/49

Colman, A. M. 18/2/49

Salt, M. M. 1/3/49

Hambley, E. M. 1/3/49

Bailey, A. K. 1/5/49

Holyman, B. L. (*A/Maj.* 6/4/55) 2/5/49

Cheyne, M. 13/5/49

Riley, M. A. 30/5/49

MacGregor, A. S. R. 30/6/49

McCausland V. M. 1/7/49

Robinson, J. M. 12/9/49

Reid, M. K. 1/10/49

Powell, V. E. 1/1/50

Hudson, N. 1/3/50

Stovold, J. C. (*A/Maj.* 23/2/51) 28/3/50

Rainsbury, M. E. I. 3/4/50

Youngman, M. D. E. 5/4/50

Gamble, B. 25/4/50

Sharman, G. V. 1/6/50

Captains—contd.

Powell, P. M. (*Unatt'd List*) 1/6/50

Davey, L. O. 11/7/50

Bullock, J. A. 24/8/50

Rochester, J. M. D. 1/11/50

Heard, M. 3/11/50

Carson, K. A. 6/11/50

Pyke, G. R. 11/12/50

Taylor-Jones, E. M., *M.B.E.* 15/12/50

Massey, A. M. 30/1/51

Fortescue, L. R., *T.D.* 1/2/51

Booker, M. 22/4/51

Gossage, R. D. 26/4/51

Pook, E. M. E. 24/6/51

Lever, E. H. A. 25/6/51

Monro, S. 1/7/51

Slater, E., *B.E.M.* (*Unatt'd List*) 9/7/51

Crichton, E. 1/8/51

Gilmore, F. E. 14/8/51

Swift, E. M. 28/8/51

Skelton, M. B. 4/9/51

Eaton, M. M. W. 14/9/51

Knapp, D. M. 20/9/51

Broughton, A. V. L. 25/9/51

Broadhead, H. 26/10/51

Chiswell, J. A. 1/11/51

Vaughan-Morgan, I. C. C. 1/11/51

Dickson, M. 1/11/51

Cruikshank, B. G. 7/11/51

Bury, P. E. B. 14/11/51

Davis, E. G. R. 20/12/51

Flower, M. G. 15/1/52

Southcott, P. D. D., *T.D.* 21/1/52

Long, A. K. 24/1/52

Williams, E. M., *M.B.E.*, *T.D.* 8/2/52

Littlejohn, E. S. N. 17/3/52

Eason, J. G., *T.D.* 1/4/52

Broadbent, A. E. 21/4/52

Bleasby, J. A. (*Unatt'd List*) 1/5/52

Davidson, E. I. 1/6/52

Henderson, R. 1/6/52

Digitized by Google

Captains—contd.

Elliott, B.	6/6/52
Hayr, J.	8/6/52
Ward, D. M.	1/7/52
Johnson, P. K. (*Unatt'd List*)	1/7/52
Creagh, M.	12/7/52
Blackmore, E. J.	15/7/52
Miller, M. C.	12/8/52
McVean, J. S. M.	19/8/52
Waton, W. M.	1/9/52
Wood, E. N.	1/9/52
Mapp, E. E.	9/9/52
Waterman, S. P. M. I. (*A/Maj.* 5/11/54)	16/9/52
Redpath, D. J. B.	1/10/52
Lynn, B. M.	1/10/52
Muldoon, M.	2/10/52
Grover, J. K.	10/10/52
Hartley, D. R. (*Unatt'd List*)	11/10/52
Newbury, M. S.	20/10/52
Baker, E. A.	1/11/52
Michaels, J. P.	17/11/52
Coleman, E. A.	6/1/53
Kitson, V. V.	15/1/53
Heather, P. M. C. (*Unatt'd List*)	30/1/53
Howard, K. E.	1/2/53
Mackay, I. I. B.	1/2/53
Carew, E. M.	1/2/53
Swan, J.	1/2/53
Walton, A.	1/3/53
Curtain, E. N.	12/3/53
Wright, B. E.	23/3/53
Turner, B. J.	27/3/53
Ross, A.	1/4/53
Broomhead, J E.	1/4/53
Price, D. M.	18/5/53
Smith, J. W. M.	2/2/53
Southern, M. S.	10/6/53
Gilbert, E. G.	25/6/53
Simpson, M. M.	27/6/53
Dowson, O.	28/6/53
Angus, E. A.	29/6/53

Captains—contd.

Clarke, M. E.	6/7/53
Anderson, M. E.	9/7/53
Cathcart, E. B.	30/7/53
Louden, M. F.	4/8/53
Healey, F. A.	24/8/53
Rendle, E. J. L.	1/9/53
Curzon, B. P.	21/9/53
Humble, S. M.	1/10/53
Medcraft, D.	1/10/53
Bradley, O. I.	1/10/53
Syree, J. M.	1/10/53
Levenson, M. M.	1/10/53
Caris Carter, I. D.	5/10/53
Barfoed, F. E.	26/10/53
Soman, B. M., *T.D.*	1/11/53
Skitt, E. M.	5/11/53
Pearce, B. M.	5/11/53
Edwards, M. A.	13/11/53
Hayton, M. G. S.	27/11/53
Young, A. B.	1/1/54
Cansick, E.	12/1/54
Foster, E. B.	14/1/54
Tinker, E.	20/1/54
MacBeth, J. R.	1/2/54
Dunne, P. M.	16/2/54
Bray, M. D.	25/2/54
Wakeford, M.	1/3/54
Lane, E.	29/3/54
Roberton, A.	29/3/54
Sellwood, E. M.	5/4/54
Holmes, E. J. S.	22/4/54
Clenyg-Jones, B. E.	1/5/54
Barnard, P. M.	1/5/54
Seddon, N.	1/5/54
Elder, R. H.	15/5/54
Stephenson, D. A.	1/6/54
Sinclair, E. B.	1/6/54
Moore, D. M.	7/6/54
Chard, D. G.	9/6/54
Cassidy, P. M.	21/6/54

Captains—contd.

Huggins, A. E. G.	26/6/54
Russell, J. H.	28/6/54
Reed, M.	1/7/54
Lyle, M. R.	1/7/54
Jennings, B. R.	14/7/54
Cavanagh, H. D.	10/8/54
Campbell, M. L.	1/10/54
Brown, L. M.	7/10/54
Winterburn, G. M. F.	10/10/54
Stead, G. E.	13/10/54
Ruffle, P. F.	18/10/54
Collins, M	12/11/54
Thomson, D. F.	23/11/54
Whyte, J.	1/12/54
Ashton, E. M.	12/1/55
Burns, A. M.	13/1/55
Baskwell, M. M.	20/1/55
Bray, G. D.	2/2/55
Ross, C. M., *M.B.E.*	2/2/55
Gordon-Thompson, P. E.	15/2/55
Fraser, M. J.	1/3/55
Veale, C. W.	1/3/55
Clarke, A.	3/3/55
Edwards, G. D., *T.D.*	12/3/55
Neervoort, M. E.	31/3/55
Matthews, P. M.	6/4/55
Houldin, M. J. E.	7/4/55
Parkin, D.	1/5/55
Dixon, D.	2/5/55
Jones, G. C.	9/5/55
Burge, K. P.	10/5/55
Edmondson, O.	16/5/55
Quarmby, A. D.	1/6/55
Waugh, M. S.	1/6/55
Hogarth, M. D.	1/6/55
Fowler, S. M.	16/6/55
Stone, A.	1/8/55
Crompton, M.	1/9/55
Asplin, E. J.	1/9/55
Trask, H. I.	1/9/55
Armstrong, A. J.	1/10/55

Digitized by Google

Lieutenants.

James, P. M.	15/10/42
Jones, M., *M.B.E.*	22/11/43
Linton, W. M. L.	2/3/44
Whitehouse, J. D., *T.D.*	13/5/44
Bate, K.	6/10/44
Harris, B. L.	16/11/44
Whitwam, J. M.	5/8/45
Climo, A. J., *T.D.*	23/11/45
Parsons, J.	2/3/46
Rignold, P. C.	25/11/46
Hovey, O. H.	22/1/47
McIntyre, M. J. R. (*Unatt'd List*)	1/2/47
Simmons, A. J.	27/7/47
Mawdsley, M. E.	6/9/47
Craig, A. W.	12/5/48
Verney, M. A.	12/6/48
Fuller, N. I. R.	13/1/49
Dyer, C. T.	13/2/49
Hughes, M. M.	24/2/49
Spencer, E. de V.	27/3/49
Poge, M. A. (*Unatt'd List*)	12/4/49
Taylor, A. P.	22/5/49
Simpson, K. J. (*Unatt'd List*)	7/9/49
Blades, A. G.	27/9/49
Robbins, J. M.	4/10/49
Mackie Adamson, H.	6/10/49
Hibbert, E. M.	28/10/49
McLeod, M. McD.	1/11/49
Alston, I. R.	5/12/49
Mitchell, D.	10/12/49
Smith, A. D.	15/12/49
White, M. M. M.	1/3/50
Jervis, D.	26/3/50
Poole, N. A. E.	15/4/50
Kingwell, S. M. S.	11/5/50
Gardner, B. M.	5/6/50
Craine, C. A.	10/7/50
Davenport, M.	16/9/50

Lieutenants—contd.

Chambers, J. H.	20/10/50
Hart, O. W.	22/10/50
Lord, L.	17/2/51
Smith, A. M.	28/3/51
Poulson, I. C.	2/4/51
Manners, E. M.	6/4/51
Agate, A. E. (*Unatt'd List*)	16/5/51
Gamble, M. E.	22/5/51
Bradley, C. Y.	28/5/51
Moorhead, D. M.	2/7/51
Harries, M. J.	4/7/51
Stevens, L. (*Unatt'd List*)	28/7/51
Petch, K. (*A/Capt.* 1/12/52)	11/10/51
Wellington, J.	17/10/51
Roberts, J. I.	12/11/51
Stewart, M.	30/11/51
Aitken, S. W.	14/12/51
Armitage, I. M.	18/12/51
Adair, E. E.	30/12/51
Felton, J. M.	23/1/52
Powell, R. E. (*Unatt'd List*)	24/1/52
Pockett, P. G. E.	26/1/52
Hart, M. E.	31/1/52
Myers, M. M.	14/2/52
Pearson, J. L.	16/2/52
Dalby, G. M.	23/3/52
Lewis, V. F.	27/3/52
Orde, L.	8/4/52
Clarg, C. E.	8/4/52
Pearce, N. F. C.	9/4/52
Clarke, P. I.	10/4/52
Smith, J. A. B.	13/4/52
Reeder, D.	18/4/52
Swallow, B. M.	9/5/52
Blyth, I. E.	18/5/52
Williams, A. R.	7/6/52

Lieutenants—contd

Nichols, K. B.	4/7/52
Hipkin, D. J. M.	25/7/52
Martin, V. G. M.	31/7/52
Haworth, S. T.	1/9/52
Francke, E. J.	4/9/52
Jones, M. C. G. (*A/Capt.* 7/11/54)	4/9/52
Beaufrere, W. E.	12/9/52
McGowan, E. M. V.	13/9/52
Wesson, M. E.	13/9/52
Furniss, B. J. C.	13/9/52
Theobald, A. A.	31/10/52
Lamont, I. M.	3/11/52
Miller, K. J.	6/11/52
Baldwin, J.	14/11/52
Binns, J.	22/11/52
Crapper, A. R. I.	27/11/52
Mumford, I. L.	28/11/52
Bruce, A. R.	12/12/52
Jessup, D. V.	13/1/53
Griffiths, M.	15/1/53
Christian, C. D.	20/1/53
Dodd, M. K.	29/1/53
Brown, H. J.	30/1/53
Crawford, J. B. (*A/Capt.* 26/4/55)	1/2/53
Wilson, L. M. M.	5/2/53
Lowry, J. M. M. H. (*A/Capt.* 26/11/54)	12/2/53
Fawley, M.	2/4/53
Lovell, M.	2/4/53
Chamberlain, J.	4/4/53
Jolly, H. A.	8/4/53
Baird, M. A.	18/4/53
Tyler, S. M.	18/4/53
Trail, J. M.	24/4/53
Nisbet, J.	11/5/53
Nicholl, B. M.	1/6/53
Perry, J. M.	6/6/53
Atherton, I.	9/6/53
Graham, M.	11/6/53
Hudson, M. W.	14/6/53
Henfrey, D. L.	23/6/53

Digitized by Google

Lieutenants—contd.

Jeal, C. L.	25/6/53
Williamson, E. G.	30/6/53
Carse, W. O.	17/7/53
Sharp, M. C.	29/7/53
Smiley, M. G.	30/7/53
White, M. J.	20/8/53
Kent, K.	27/8/53
Raynsford, P. H.	27/8/53
Bridgewater, K.	30/8/53
Watson, E. M.	13/9/53
Allin, J. E.	16/9/53
Evans, I. S. B.	18/9/53
Crosse, A. I.	18/9/53
Pryse-Lloyd, V. P.	19/9/53
Coley, H.	21/10/53
Schwab, E. M.	15/11/53
Gill, E. L. (*Unatt'd List*)	19/11/53
Jones, S. W.	24/11/53
Willey, J. D. (*A/Capt.* 14/1/55)	1/12/53
Lawson, M. H.	3/12/53
Dunster, C. N.	18/12/53
Clements, D. V.	5/1/54
Kersley, B. P.	21/1/54
Jarman, D. M.	15/2/54
Edwards, B. M.	26/2/54
Chown, E. M.	5/3/54
Bergman, L. T.	12/3/54
Watson, M. D.	21/3/54
Palmer, B.	25/3/54
D'oyly-Mann, C. R.	26/3/54
Williams, O. M. (*A/Capt.* 1/8/55)	2/4/54
Cooke, M. A.	7/4/54
Lindsay, J. G.	10/4/54
Townsend, G. J.	12/4/54
Gray, N. McG.	13/4/54
White, F. D.	11/6/54
Gartside, E.	14/6/54
Kirkham, J. A. M.	15/6/54
David, J. S.	17/6/54
Petch, M.	23/6/54

Lieutenants—contd.

Howes, C.	8/7/54
Layton, A. C.	17/7/54
Scott, T. M.	5/8/54
Lindsay, K. J.	14/8/54
Roberts, B. L. M.	14/8/54
Raven, R. M.	19/8/54
Stafford, M.	24/8/54
Parsons, J. E.	25/8/54
Lipsitz, A.	1/9/54
Plant, J. A. W.	1/9/54
Petters, P.	11/9/54
Harrison, M. R.	3/10/54
Clisby, M. W.	5/10/54
Sutton, V. M.	25/10/54
Griffiths, P. M.	30/10/54
Dempsey, L.	27/11/54
MacPherson, C. M.	2/12/54
Cunliffe, D. H.	6/12/54
Simons, A.	10/12/54
Clissitt, A. M. M.	11/12/54
Duckworth, J.	11/12/54
Richardson, B. C.	6/1/55
Horan, A. D.	7/1/55
Willson, G. A.	9/1/55
Evans, K.	11/1/55
Haydon, V. E.	14/1/55
Williams, J. M.	15/1/55
Francis, M.	15/1/55
Hirst, A. E.	29/1/55
Quarrie, J. E.	1/2/55
Gulston, L. P.	5/2/55
Quigg, E. P. M.	5/2/55
Mitchell, A. M.	6/2/55
Henderson, J. R.	8/2/55
Jarvis, F. J.	10/2/55
Swift, J. E.	25/2/55
Peacock, A.	25/2/55
Fry, E. B.	5/3/55
Ellis, M.	5/3/55
Ecott, P. M.	10/3/55
Crowe, G. J. W.	14/3/55

Lieutenants—contd.

Lewis, E. V.	16/3/55
Milligan, E. E.	21/3/55
Talbot Rice, E. R.	9/4/55
Hall, A. A.	16/4/55
Vine-Stevens, C. E.	21/4/55
Noblett, D. H. E.	27/4/55
Jones, F. A.	30/4/55
Carter, D. M.	6/5/55
Kemp, P. S.	10/5/55
West Wilson, B. J.	10/5/55
Levy, E. A.	10/5/55
Abbott, L. T.	10/5/55
Buckmaster, B. I.	10/5/55
Harvey, J. E. M.	10/5/55
Wilson, E.	10/5/55
Carruthers, J. F.	21/5/55
Fletcher, I.	21/5/55
Wilson, H.	11/6/55
McGonigal, A. R.	17/6/55
Shannon, V. E. L.	25/6/55
Hammer, K. J.	25/6/55
Winfield, M. C.	28/6/55
Patterson, D. A.	7/8/55
Miller, J.	10/8/55
Turner, Y. M.	10/8/55
Power, M. C.	10/8/55
Francis, S. M.	14/8/55
Breen, A. I. H.	31/8/55
Burgess, K.	21/9/55
Robertson, D. H.	8/11/55
Mycock, C.	8/11/55
Huntley, E. C.	8/11/55
Henderson, M. H.	8/11/55
Gibson, P. M.	8/11/55
Parkinson, M. J.	8/11/55
Smith, J. U.	8/11/55
McConnell, M. J.	11/11/55
Mackay, M. M.	15/11/55

Digitized by Google

2nd Lieutenants.

Elder, I. McI.	22/2/51
Dunn, M. H.	22/2/51
McGregor, J. W.	22/2/51
Milnes, J.	24/2/51
Ward, E. (*A/Capt.* 15/8/54)	31/12/52
Perry, C. A.	11/2/53
Cooke, M.	25/6/53
Flanagan, C.	1/7/53
Elliott, M. (*A/Lt.* 8/11/55)	22/9/53
Satchel, D. J.	8/12/53
McMahon, J. Y.	8/12/53
McKenzie, F. K.	8/12/53
Tomsett, K. R.	8/12/53
Lishman, K. V.	17/1/54
Moorhouse, B. L.	17/1/54
Ward, S. A. F.	17/1/54
Moore, M. E.	17/1/54
Hagger, M. J.	22/1/54
Neillands, A. T.	29/1/54
Springate, K. F.	31/1/54
Thompson, E. F.	31/1/54
Muncie, M. P.	31/1/54
Heathcote, E. M. A.	31/1/54
Richards, M. H. (*Unatt'd List*)	31/1/54
Egan, B. F.	31/1/54
Colmer, B. M. (*Unatt'd List*)	31/1/54
Weaire, B. A.	5/2/54
Thomson, M. N.	26/2/54
Harris, O. D.	4/3/54
Smith, K. M.	4/3/54
Cameron, E. V.	9/3/54
Morris, M. N.	11/3/54
Mathieson, J. S.	11/3/54
Field, E. M	12/3/54
Stears, V.	9/4/54
Gray, M. McG.	3/4/54
Clark, W. B.	27/4/54
Rogers, C. M. G.	29/4/54
Rogers, F. A.	30/4/54
Henry, M. C.	30/4/54
Betsy, B.	30/4/54
Beckett, P. W. L.	5/5/54
Bradshaw, J. E. M.	5/5/54
Lamont, P. L.	5/5/54

2nd Lieutenants—contd.

Clark, B.	5/5/54
Glover, C. M. E.	20/5/54
Parsons, G. J.	22/5/54
Froud, A. M. Y.	22/5/54
Osborn, F. E. J.	25/5/54
Henderson, H. K. T. [*l*]	26/5/54
Hancock, H. M. M.	2/6/54
Tingle, J. P. M.	23/6/54
Martin, K. E.	7/7/54
Hargreaves, E. S. M.	7/7/54
Wild, A. J.	9/7/54
Dey, J. L. R.	12/7/54
Clay, M. J.	12/7/54
Lyth, B.	31/7/54
MacLeod, M. A.	10/8/54
Auld, B. L.	25/8/54
Murdoch, M. M.	25/8/54
Lindley-Jones, J. G.	1/9/54
Burton, P. F.	1/9/54
Dathan, D. S.	1/9/54
Davison, A. M.	1/9/54
Gordon, A. L.	1/9/54
Hattersley, D. P.	1/9/54
O'Brien, M.	1/9/54
Moore, P. R.	1/9/54
Forbes, J.	1/9/54
Wood, M.	1/9/54
France, E. A. (*Unatt'd List*)	1/9/54
Norrish, V. C. M.	1/9/54
Mangin, R. H.	8/9/54
Honey-Jones, P. I.	9/9/54
Cotten, M. C.	16/9/54
Fossey, P. M.	1/10/54
Clifford, D.	5/10/54
Anderson, M.	7/10/54
Blance, T.	15/10/54
Clare, R. B.	16/10/54
Kemp, M. E.	29/10/54
Huyton, A. D.	29/10/54
Geary, D. M. E.	16/11/54
Keeley, I.	24/11/54
Cooper, D. R. A.	17/12/54
Moody, M. E.	17/12/54
Goddard, J. K.	17/12/54
Poole, S. M.	23/12/54

2nd Lieutenants—contd.

Richards, M.	31/12/54
Wood, J.	11/1/55
Lyons, B.	16/1/55
Bradley, D.	16/1/55
Baldwin, S. P. D.	16/1/55
Howitt, J. M.	16/1/55
Walsh, F. M. (*Unatt'd List*)	16/1/55
Pond, C. G.	16/1/55
Brown, M. A. P.	16/1/55
Duncan, V. C.	16/1/55
Elam, M. E.	16/1/55
Jefferies, G. I.	20/1/55
Hughs, S. M.	22/1/55
Hewitt, B. A.	11/2/55
Raine, S.	11/2/55
Stroud, C. M.	17/2/55
Owen, P. J.	17/2/55
Flatau, C. M.	18/2/55
Barlow, R. J.	19/2/55
Thornberry, I. U.	22/2/55
Campbell, J. M.	23/2/55
Myall, B. F.	27/2/55
Nicol, J. E.	1/3/55
Robertson, A. R.	5/3/55
Langrell, D. P. E.	4/4/55
Hitching, H. D.	6/4/55
Ball, U. P. J.	21/4/55
Bridges, I.	4/5/55
Moores, M. J.	5/5/55
Gardner, S.	6/5/55
Cragg, A.	14/5/55
Young, F. C.	4/6/55
Coulman, B. M.	1/7/55
Fraser-Orr, I.	14/7/55
Miles, A. M.	14/7/55
Sherman, M. C.	14/7/55
Hall, E. F.	5/8/55
Cooke, M. M. Y.	31/8/55
Forsythe, E. M. C.	31/8/55
Chell, D. A.	1/9/55
Weatherstone, M. M.	20/9/55
McGinness, M. T.	21/9/55
Hall, D.	30/9/55
Norton, S. D.	1/10/55
O'Riordan, M. S. H.	5/10/55
Nixon, M. D. M. F.	5/10/55
Tilleard, M.	13/10/55

Digitized by Google

MOBILE DEFENCE CORPS

A phoenix rising from flames, superimposed on crossed swords; surmounted by a crown. A scroll below nscribed "Mobile Defence Corps."

Corps Headquarters—Pendell's Camp, Merstham, Surrey.

Record Office ... ... *see* column 2906.

For Regimental Pay Office ... *see* column 2912.

Commander Corps Headquarters ... ... Villiers, T/Brig. A. R. J., *p.s.c.*

Army Emergency Reserve

Lt.-Colonels.

Fordyce, L. McP., *T.D.* 1/9/50

Crompton, R. E., *M.B.E.* 11/12/50

Paul, W., *O.B.E.* 9/2/52
bt.-col. 30/6/55

Grant, J., *T.D.* 1/3/52
bt.-col. 30/6/55

Elias, G. L. P., *T.D.* 1/3/52

Ledger, G. W., *T.D.* 1/5/52

Hancox, R. W. 1/6/52

Emmott, T. L., *T.D.* 1/9/52
bt. col. 30/6/55

Stobie, D. J. A., *T.D.* 1/11/52
bt. col. 30/6/55

Davis, G. S., *T.D.* 1/11/52

Read, F. M. B. 6/12/52

Buckley, L. J., *T.D.* 7/10/53

Monk, A. F., *T.D.* 15/10/53

Beresford, H. de la P., *T.D.* 1/5/54

Farquharson, D. N. G., *T.D.* 17/5/54

Majors.

Spratt, C. A., *T.D.* 1/5/47

Morgan, J. W., *T.D.* 1/5/47

Bulmer, E. L., *M.B.E.*, *T.D.* 1/5/47

Kirby, M. S., *T.D.* 1/5/47

Davidson, A. J. B., *T.D.* 1/5/47

Hawthorn, H. J. S., *T.D.* (*A/Lt.-Col.* 20/8/55) 7/11/47

Bowman, D. S., *T.D.* 25/6/48

Grainger, A. E. J. 1/10/48

Hardie, A. W. 1/1/49

Richards, W. F. 30/3/49

Thomson, G. R. 19/4/49

Drake, S. E., *T.D.* (*A/Lt.-Col.* 12/8/55) 31/7/49

Tonge, E. A., *M.C.*, *T.D.* (*A/Lt.-Col.* 8/8/55) 26/8/49

Craggs, R. 31/1/50

Clark, C. D. J., *T.D.* 31/3/50

Paton, B. R. 17/4/50

Begg, F. L., *T.D.* 20/4/50

Williams, D. J., *T.D.* 1/5/50

Hunt, N. J. 1/9/50

Young, J. B. 4/3/51

Taylor, S. K., *T.D.* 1/5/51

Hyde, M. T. 8/8/51

Nebel, R. O., *T.D.* 26/9/51

Bartlett, E. W. 19/10/51

Stuart, I. M., *T.D.* 10/1/52

Crane, A. J. 31/3/52

Bigsby, E. E. L. 1/4/52

Richards, P. L., *T.D.* 26/6/52

Edgerton, R. L., *B.Sc.*, *T.D.* 8/9/52

James, F. 24/9/52

Taylor, G. W. N., *T.D.* 1/10/52

Clements, W. C., *T.D.* 14/10/52

McLean, D. S. 1/11/52

Majors—contd.

Dewey, E. P. B. J., *T.D.* 1/11/52

Lang, T., *T.D.* 2/11/52

Freeman, J. L. 1/1/53

Beveridge, A. D., *T.D.* 1/1/53

Heighway-Bury, E. G. 1/2/53

Trevenen, G., *T.D.* 1/3/53

Armes-Reardon, E. J. 28/4/53

Whalley, J. W. 1/5/53

Pain, J. M., *T.D.* 2/5/53

Pullen, A. C. 1/7/53

Hanwell, J. G., *T.D.* (*A/Lt.-Col.* 1/8/55) 29/7/53

Bullimore, H. K. 1/9/53

Durham, A. W. 4/9/53

Hearn, H. W. J. 23/10/53

Lewis, A. F., *T.D.* 1/11/53

Upward, J. C., *T.D.* 15/11/53

Duncalf, J. J. 7/1/54

Batty, A. M. 1/2/54

Coulter, R. S. 15/2/54

Trew, E. L. 2/4/54

Hodgson, A., *T.D.* 1/5/54

Nott-Macaire, G. G. 1/5/54

Smith, W. T. (*A/Lt.-Col.* 1/7/55) 8/5/54

Taylor, F. 27/5/54

Davis, H. M. 1/6/54

Hemming, J. C. 6/7/54

Campbell, D. D. 8/7/54

Cockhill, J. W. H., *T.D.* 1/9/54

Dempster, W., *T.D.* 1/10/54

Coates, J. B. 25/10/54

House, D. B. 1/1/55

Coppin, J. 5/2/55

Preston, P. V. 9/4/55

Digitized by Google

Captains.

St. Paul, H. J. W. (*A/Maj.* 6/10/55) 11/11/47

Ridd, G. E. 15/1/48

Gaubert, S. G., *T.D.* 6/4/48

Grindlay K. H. 6/6/48

Hammond, W. B., *T.D.* 30/6/48

Atkinson, D. M. 1/11/48

Sanders, G. 12/12/48

Atkin, E. E. 5/3/49

Coutts, R. F. 12/5/49

Shakespeare, F. A. 5/9/49

Nicholls, D. A. 27/9/49

Robinson, A. 16/1/50

Scragg, A. R. 1/3/50

Hewitt, P. H. 21/3/50

Sterling, E. 3/4/50

Dickinson, W., *T.D.* (*A/Maj.* 7/9/55) 1/5/50

Barron, H. W. A. 2/5/50

Booth, A. L., *T.D.* 9/8/50

Chesney, D. J. (*A/Maj.* 7/9/55) 17/8/50

Donoghue, F. J., *T.D.* 24/8/50

Rumbold, W. G. (*A/Maj.* 4/7/55) 1/9/50

Allan, D. H. (*A/Maj.* 7/9/55) 1/9/50

Godwin, A. A. 12/9/50

Scott, E. E. 3/1/51

Scott, C. H. N., *T.D.* 3/1/51

Fox, F. L. 27/7/51

Willerton, H. J., *T.D.* 12/8/51

Captains—contd.

Hall, C. H., *D.F.C.* 23/10/51

Caddick, H. 1/2/52

Evans, M. J. 1/2/52

Keen, M. W. 1/2/52

Turton, D. W. 20/2/52

Robertson, S. (*A/Maj.* 29/9/55) 5/3/52

Finn, A. J. 1/4/52

Stromberg, S. T. (*A/Maj.* 7/9/55) 3/4/52

Kime, E. 16/4/52

Martin, D. R. 21/4/52

O'Shea, P. A. 1/5/52

Worth, G. 26/5/52

Winter, F. B., *T.D.* 1/6/52

Thompson, A. A. 21/10/52

Raynes, M. J. 12/12/52

Dew, T. 1/3/53

Bell, R. L. 22/6/53

Parrott, L. A. 1/8/53

Brown, W. A. S. 12/8/53

Kenway, H. C. 23/8/53

Bennett, R. L. (*A/Maj.* 7/9/55) 1/12/53

Laurence, H. F. 14/12/53

Krause, E. S. 1/3/54

Caudle, M. E. 1/3/54

Twist, R. A. 1/4/54

Ellender, A. E. 1/4/54

Bon Bernard, S. 29/7/55

Lieutenants.

Marjoram, R. H. (*A/Capt.* 7/9/55) 20/1/46

Lally, J. B. (*A/Capt.* 7/9/55) 30/10/47

Swaab, A. S. G. 27/1/49

Furneaux, R. B. (*A/Capt.* 7/9/55) 1/7/49

Skinner, P. G. (*A/Capt.* 29/9/55) 28/7/49

Mathew, A. (*A/Capt.* 7/9/55) 11/9/49

Searl, R. J. (*A/Maj.* 7/9/55) 9/2/50

Phillipps, P. R. 1/5/50

Morgan, D. 7/7/50

Outhwaite, D. 1/9/50

Harper, J. S. (*A/Capt.* 1/12/53) 17/5/51

Pocock, L. A. 26/7/51

Davy, R. W. 15/10/51

Gale, M. J. (*A/Capt.* 7/9/55) 3/1/52

Kent, J. H. C. 20/5/52

Dodd, A. J. C. 5/3/53

Johanson, G. A. A. 19/8/53

Barden, A. E. 24/8/53

Owen, S. A. J. (*A/Capt.* 7/9/55) 31/8/53

Richbell, P. P. (*A/Capt.* 1/1/53) 20/1/54

John, W. P. 29/1/54

Spacey, K. J. (*A/Capt.* 7/9/55) 29/5/54

Archer, R. G. 18/9/55

2nd Lieutenants.

Yacomeni, P. F. 28/3/53

Black, H. (*A/Lt.* 23/1/55) 16/5/53

Newberry, J. C. (*A/Lt.* 22/5/55) 23/1/54

Quarter-Master.

Hogg, R. T., *T.D.* *capt.* 29/7/55

Digitized by Google

MALTA TERRITORIAL FORCE

ROYAL MALTA ARTILLERY (TERRITORIAL)

Uniform Blue. *Piping*—Scarlet. *Facing Colour*—Scarlet.

Majors.

Bartolo, C. P.	1/10/52
Pace Bonello, L. A.	1/10/52
Amato Gauci, G., *M.C.*	1/10/52
Micallef Trigona, J. H.	1/10/52
Radmilli, L.V.	1/1/55
D'Ugo, V. H.	1/6/55

Captains.

Misfud, J. H.	1/10/52
Zammit, L. P.	1/10/52
Pillow, M. J.	1/10/52
Marich, L. F.	1/10/52
Toledo, P.	1/10/52
Abela, J.	1/10/52
Micallef Bartolo, A. H.	1/10/52
Galea, J. M.	1/10/52
Petrocochino, M. L.	3/2/53
Grima, F.	1/6/54
Scicluna, A. C.	1/6/54
Perici, J. H. L.	1/6/54
Sullivan, L. E.	1/6/54
Formosa, P. P	7/8/54
Cuschieri, V. M.	21/8/54
Pace Balzan, G.	21/8/54

2nd Lieutenants

Camilleri, R. R.	17/12/53
Bonavia, E. R.	17/12/53
Marks, R. H.	17/12/53
Gera, F. T.	17/12/53
Doublet, F. C.	17/12/53
Terreni, J.	17/12/53

Medical Officer

Manche, L. C., *M.D.*, *Ph.C.* *surg. capt.* 28/9/54

KING'S OWN MALTA REGIMENT

A Maltese Cross

In each of the four corners the Royal Cypher "MDCCC."

Hon. Colonel.

Vella, E. J., *O.B.E.*, *E.D.* [L], (*T/Col.* 10/2/41) 22/6/41

Lt.-Colonel.

Cassar Torregiani, F., *E.D.* 3/9/54

Majors.

Strickland, G. C. A., *E.D.*	1/10/52
Dimech, J. H., *E.D.*	1/10/52
Borg, C. L., *E.D.*	1/10/52
Stagno Navarra, A. M., *E.D.*	1/10/52
Critien, F. E.	1/10/52
Amato Guaci, B. F., *E.D.*	5/9/54

Captains.

Von Brockdorff, E.	1/10/52
Vella, F. A.	1/10/52
Bencini, G. A.	1/10/52
Caruana, G.	1/10/52
Bartolo Parnis, J., *M.B.E.*	1/8/53
Bonnici, J. L.	5/9/54

Lieutenants.

Ebejer, E. E.	1/10/52
Mizzi, J.	1/10/52

2nd Lieutenants.

Jacono, N.	17/12/53
Calascoine, J. A.	17/12/53
De Bono, A. H. G. B.	17/12/53
Busuttil, J. L.	17/12/53
Ripard, P.	17/12/53
Bartoli, H. A.	17/12/53

Medical Officer

Agius Ferrante, A. B., *M.D.*, *Ph.C.* *surg. capt.* 3/8/54

Lieutenant (Q.M.)

Baldacchino-Kerr, J. 2/10/54

Digitized by Google

OFFICERS TRAINING CORPS

For Record Office ... ... *see* column 2906.

(A) *after an officer's name indicates that he belongs to the General List, Territorial Army, Section A.*

ABERDEEN UNIVERSITY

Hon. Colonel.

Strathcona and Mountroyal, Lt.-Col. (Hon. Col.) *The Rt. Hon. Lord* 19/4/52

Lt.-Col. in command.

Burnett, F. G. (*Lt.-Col. Gordons* (*T.A.*)) 16/6/55

Major Second in Command.

Reid, J. (*Maj. Int. Corps* (*T.A.*)) 25/2/49

Headquarters Staff.

Paterson, J. G. H. (*Maj. Gordons*) 10/7/54

Adjutant and Quarter-Master (Capt.).

Howitt, K. M. (*Capt. Gordons* (*T.A.*)) 23/10/54

Sub-unit R.A.M.C.

Shivas, A. A. (*Capt. R.A.M.C.* (*T.A.*)) 17/6/52

BIRMINGHAM UNIVERSITY

Major in command.

Gibson, R. J. (*Maj. R.E.M.E.* (*T.A.*)) 3/2/53

Capt. Second in Command.

Adjutant and Quarter-Master (Capt.).

Stead, T. R. (*Maj. Essex*) 2/4/55

Sub-unit R.E.

Captain.

Essery, I. T. S., *M.C.* (*Capt. R.E.* (*T.A.*)) 10/10/52

Sub-unit R. Sigs.

Subaltern.

Charles, E. J. (*Lt. R. Sigs.* (*T.A.*)) 19/7/55

BRISTOL UNIVERSITY

Major in command.

Graves, A. M. *R.A.* (*T.A.*) 2/1/53

Adjutant.

Bush, P. J. (*Capt. Som. L.I.*) 18/8/55

Sub-unit R. Sigs.

Subaltern.

Rawlins, J. C. D. (*2nd Lt. R. Sigs.* (*T.A.*)) 6/10/55

Sub-unit Infantry.

Subalterns.

Harvey, M. J. R. (*Lt. 14 Para.* (*T.A.*)) 20/4/54

Aslett, J. E. (*Lt. Glosters* (*T.A.*)) 13/10/54

Wyeth, J. S. (*A/Lt. Welch* (*T.A.*)) 1/1/55

Reed, M. F. (*2nd Lt. Som. L.I.* (*T.A.*)) 6/10/55

CAMBRIDGE UNIVERSITY

"South Africa, 1900–01."

Hon. Colonels.

Field Marshal *H.R.H. The Duke of* Gloucester, *Earl of* Ulster, *K.G., K.T., K.P., G.C.B., G.C.M.G., G.C.V.O.*, A.D.C. (p) Col.-in-Chief 10 H., R. Innisks., Glosters, Gordons, R.B., R.A.S.C., Royal Winnipeg Rifles, Royal Canadian Army Service Corps, Royal Australian Army Service Corps, Royal New Zealand Army Service Corps and Ceylon Light Infantry., Col. S.G. (*Hon. Col. R.A.* (*T.A.*)) 3/3/34

Portway, Col. D., *T.D., D.L., J.P., M.A.* 28/6/51

Lt.-Col. in command.

Bently, P. R. (*Maj. R.A.*) (*local Lt.-Col.* 9/6/52) 9/6/52

Major Second in Command.

Roscoe, K. H., *M.C.* (*Maj. R.E.* (*T.A.*)) 1/10/52

Headquarters Staff.

Major.

Cottrell, B. W. (*Capt. R.Tks.*) 15/7/54

Sub-unit R.A.

Subalterns.

Boyd, B. D. (*2nd Lt. R.A.* (*T.A.*)) 24/2/55

Gaskell, J. P. W. (*2nd Lt. R.A.* (*T.A.*)) 18/7/55

Sub-unit R.E.

Captain.

Robinson, F. D. (*Capt. R.E* (*T.A.*)) 30/10/50

Digitized by Google

DURHAM UNIVERSITY

Hon. Colonel

McEwen, *Lt.-Col.* (Hon. Col.) E. G., *M.Sc.(Eng), M.I.Mech. E.* (*T.A. Res.*) 11/1/55

Lt.-Col. in command.

Liddell, L. E., *E.R.D.* (*Lt.-Col. R.S.* (*T.A.*)) (*Lt. Res. of Offr.*) 23/6/48

Major Second in Command.

Taylor, A. L. (*Maj. R.A.* (*T.A.*)) 1/12/51

Headquarters Staff.

Training Officer (*Maj.*).

Crosthwaite, D. F., *p.s.c.* (*Maj. D.L.I.*) 25/6/53

Adjutant and Quarter-Master (*Capt.*).

Roberts, W. C. (*Maj.* (*Qr.-Mr.*) *R.A.*) (*Emp. List* (4)) 1/4/48

Sub-units R.A. (2.)

Captain.

Weaver, D. B. (*Capt. R.A.* (*T.A.*)) 6/3/52

Sub-units Infantry (2).

Captains.

Wilson, R. L., *T.D.* (*Maj. D.L.I.* (*T.A.*)) 31/10/48

Artley, C. M. (*A/Capt. Green Howards* (*T.A.*)) 23/4/54

Subaltern.

Fielden, F. (*Capt. Int. Corps.* (*T.A.*)) 8/6/54

Sub-unit R.E.M.E.

Captain.

Reed, J. F. (*Capt. R.E.M.E.* (*T.A.*)) 23/6/48

Sub-units R.A.M.C.(2).

Gray, J. E., *M.B.* (*Maj. R.A.M.C.* (*T.A.*)) 27/2/51

Walton, E. W., *M.B.* (*Capt. R.A.M.C.* (*T.A.*)) 22/3/52

EDINBURGH UNIVERSITY

Hon. Colonel.

Field Marshal *H.R.H. The Duke of* Edinburgh, *K.G., K.T., G.B.E.*, Field Marshal Australian Military Forces, Capt.-Gen. R. Mar., Col.-in-Chief 8H., Wilts., Camerons, A.C.F., The Royal Canadian Regiment, The Hawkes Bay Regiment, New Zealand, Royal Canadian Army Cadets, Col. W.G. (*Hon. Col. Leicester Yeo.* (*T.A.*)), *n.s.*

Lt.-Col. in command.

Callender, D. I. H. (*Maj. R. Scots.*)

Major Second in Command.

McKenzie, R. M., *M.C.* (*A/Maj. A. & S.H.* (*T.A.*)) 25/5/55

Headquarters Staff.
Training Officer (*Maj.*).

Adjutant and Quarter-Master (*Capt.*).

Murray, A. L. (*Maj. 3 D.G.*) 11/1/55

Sub-unit R.A.

Captain.

Rae, J. B. (*Capt. R.A.* (*T.A.*)) 26/9/52

Subaltern.

Bunyan, S. A. (2/*Lt. R.A.* (*T.A.*)) 31/7/55

Sub-unit R.E.

Captain.

Sidwell, N. C. (*Maj. R.E.* (*T.A.*)) 5/12/50

Subaltern.

Gwyther, M. W. (2/*Lt.* (*A/Lt.*) *R.E.* (*T.A.*)) 9/11/53

Sub-unit R. Sigs.

Captain

Smith, J. L. (*Capt. R. Sigs.* (*T.A.*)) 6/5/49

Subaltern.

Dargavel, J. B (*Lt. R. Sigs.* (*T.A.*)) 5/10/53

Sub-unit Infantry.

Captain

McIntosh, S. A. (*Lt.* (*A/Capt.*) *B.W.* (*T.A.*)) 6/7/50

Subalterns.

Gee, B. D. (*Lt. B.W.* (*T.A.*)) 30/3/53

Blyth, W. (*Lt. K.O.S.B* (*T.A.*)) 8/12/54

Sub-unit R.E.M.E.

Captain.

Patten, T. D., *B.Sc.* (*Capt. R.E.M.E.* (*T.A.*)) 7/1/54

Sub-unit Int. Corps.

Captain.

Mitchell, J. A. M., *M.C.* (*Capt. Int. Corps* (*T.A.*)) 25/10/53

Subalterns.

McArthur, S. (*Lt. Int. Corps* (*T.A.*)) 20/2/54

Taylor, W. H. (*Lt. Int. Corps* (*T.A.*)) 13/4/53

GLASGOW UNIVERSITY

Lt.-Col. in command.

Treloar, A. (*Maj.* (*A/Lt.-Col.*) *H.L.I.* (*T.A.*) 1/9/54

Major Second in Command.

Salter, C. H. (*Maj.. H.L.I.* (*T.A.*)) 7/1/55

Headquarters Staff.

Training Officer (*Maj.*).

Duncan, G. A., *M.C.* (*Maj. K.O.S.B.*)

Adjutant and Quarter-Master (*Capt.*)

Sub-unit R.A.

Subaltern.

Fleming, A. M. (*Lt. R.A.* (*T.A.*)) 30/3/55

Sub-unit R.E.

Subaltern.

Mosse, W. E. E. (*Lt.* (A)) 10/5/55

Sub-unit R. Sigs.

Captain.

Ramsay, L. D. S. (*Capt. R. Sigs.* (*T.A.*)) 27/4/49

Sub-unit Infantry.

Captain.

Weir, J. L. (*Maj. H.L.I.* (*T.A.*)) 13/12/48

Sub-unit R.A.M.C.

Young, A., *T.D., M.B.* (*Maj. R.A.M.C.* (*T.A.*)) 10/6/48

Dick, D. A. T., *M.B.* (*Capt. R.A.M.C.* (*T.A.*)) 24/10/53

Honeyman, D. G. W. (*Capt. R.A.M.C.* (*T.A.*)) 30/10/54

Sub-unit R.E.M.E.

Subaltern.

Dean, W. F. (*Lt. R.E.M.E.*(*T.A.*)) 7/2/55

Digitized by Google

LEEDS UNIVERSITY

Lt.-Col. in command.

Williamson, E., *T.D.* (*Lt.-Col.* (*A*)) 24/9/54

Major Second in Command.

Gilbert, P. C., *M.M.* (*Maj. Border*) 4/1/54

Headquarters Staff.

Adjutant and Quarter-Master (*Capt.*).

Smurthwaite, A. E. (*Capt. D.L.I.* (*T.A.*)) 1/3/55

Sub-unit R.A.

Subaltern.

Lupton, J. H. (2/*Lt. R.A.*(*T.A.*)) (*A*/*Lt.* 13/2/55) 15/1/55

Sub-unit Infantry.

Captain.

Sharman, K. (*Capt. R. Sigs.* (*T.A.*)) 4/12/48

Subalterns.

Imrie, C. K. M. (*Lt. E. York.* *T.A.*)) 5/7/52

Storey, A. (*Lt. K.O.Y.L.I.* (*T.A.*)) 13/11/54

Sub-unit R.A.M.C.

Captain.

Bittiner, J. B. (*Capt. R.A.M.C.* (*T.A.*)) 28/9/53

Sharp, J. A., *M.B.* (*Capt. R.A.M.C.* (*T.A.*)) 9/5/55

Sub-unit R.E.M.E.

Captain.

Fairhurst, H. (*Capt. R. Sigs.* (*T.A.*)) 15/12/54

Sub-unit Int. Corps.

Subaltern.

Garside, D. M. (*Lt. Int. Corps* (*T.A.*)) 29/8/54

LIVERPOOL UNIVERSITY

Hon. Colonel.

Ward, Lt.-Gen. *Sir* Dudley, *K.B.E., C.B., D.S.O.*, Col. King's *i.d.c., p.s.c.* 10/2/51

Lt.-Col. in command.

Denton, F. V., *O.B.E., T.D.* (*Lt.-Col. King's* (*T.A.*)) 30/9/55

Major Second in Command.

Filler, R. St. J. (*Maj. King's*)

Headquarters Staff.

Adjutant and Quarter-Master (*Capt.*).

Whitehead, F. S. (*Maj. Qr.Mr. Kings T.A.*)) 15/12/52

Sub-unit Infantry.

Subalterns.

Lusty, D. M. (*Lt. R. Warwick* (*T.A.*)) 20/10/52

Walton, R. S. (*Lt. King's* (*T.A.*)) 13/4/53

UNIVERSITY OF LONDON

Hon. Colonel.

Athlone, Hon. Maj.-Gen. *The Earl of, K.G., P.C., G.C.B., G.C.M.G., G.C.V.O., D.S.O.*, A.D.C.(p.), *D.C.L., LL.D.*(Col. ret. pay) (Col. L.G.) (*Gov. and Constable Windsor Castle*) 3/3/34

Lt.-Col. in command.

Stear, Lt.-Col. R. L., *O.B.E., T.D. B.Sc.* (*Lt.-Col. R.F.* (*T.A.*)) 31/3/50

Major Second in Command.

Kenshole, H. H., *D.S.O., T.D.* (*local Lt.-Col.* 10/8/55 *R.A.M.C.* (*T.A.*)) 2/3/54

Headquarters Staff.

Training Officer (*Maj.*).

Stanyon, T. T. W. (*Maj. R.W.K.*) 11/12/53

Adjutant and Quarter-Master (*Capt.*).

Hodge, R. A. (*Capt. Mx.*) 1/11/52

Sub-units R.A.

Captain.

Dwyer, F. J. (*Capt. R.A.* (*T.A.*)) 26/3/53

Subaltern.

Greenstreet, W. C. (*Lt. R.A.* (*T.A.*)) 11/1/55

Sub-units R.E.

Captain.

Jenner, A. C. (*Capt. R.E.* (*T.A.*)) 22/11/51

Subaltern.

Pantony, D. A. (*Capt. R.E.* (*T.A.*)) 30/1/53

Sub-unit R. Sigs.

Subaltern.

Robinson, D. P. (*Lt. R. Sigs.* (*T.A.*)) (*A*/*Capt.* 1/2/55) 10/4/54

Sub-units R.A.M.C.

Captain.

MacDonald, I. (*Capt. R.A.M.C.* (*T.A.*)) 3/12/53

Sub-units R.E.M.E.

Captains.

Brown, J. (*Capt. R.E.M.E.* (*T.A.*)) 24/10/51

Pryor, C. A. (*Capt.. R.E.M.E.*) 20/5/55

Subaltern.

Carter, D. C. (*Lt.* R.F. (*T.A.*)) 9/8/52

Sub-units Int. Corps.

Captains.

Garside, K. (*Maj. Int. Corps* (*T.A.*)) 20/5/53

Tester, M. P. (A) 19/10/54

Digitized by Google

MANCHESTER UNIVERSITY

Lt.-Col. in command.

Harper, R. St. G. T. (*Lt.-Col.* (*A*)) 4/6/49

Headquarters Staff.

Training Officer.

Dixon, J. A. (*T/Maj. S. Lan. R.*) 8/9/54

Adjutant and Quarter-Master (*Capt.*)

Mawdsley, M. (*Capt.* (A)) 23/1/49

Sub-unit R. Sigs.

Subaltern.

Livesey, P. B. (2/*Lt. R. Sigs.*) 16/5/54

Sub-unit Infantry.

Captain.

Bamber, J. P., *T.D.* (*Lt.* (A)) (*A/Capt.* 20/9/44) 18/1/32

Sub-unit Int. Corps.

Major.

Buxton, C. R. (*Maj. Int. Corps.* (*T.A.*)) 31/7/52

Captain.

Thomas, F. D. (*Capt. Int. Corps* (*T.A.*)) 6/12/51

Subaltern.

Forgacs, O. L. (*Lt. T.A.R.O.*) 26/9/54

NOTTINGHAM UNIVERSITY

Hon. Colonel.

Portland, Lt.-Col. (Hon. Col.) *The Duke of, K.G., T.D.* (*Hon. Col.*) *R.A.* (*T.A.*) *t.a.* 12/6/50

Lt.-Col. in command.

Lucas, H. H. (*Lt.-Col. Gordons* (*T.A.*)) 7/9/54

Headquarters Staff and Training Officer.

Training Officer (*Maj.*)

Yates, G. H. A. (*Maj. Buffs.*) 10/1/55

Adjutant and Quarter-Master (*Capt.*).

Ledger, W. H., *M.C., D.C.M., T.D.* (*Capt.* (A)) 9/6/53

Sub-unit R.E.

Captain.

Maguire, O. D. (*Capt. R.E.* (*T.A.*)) 5/4/49 1/7/50

Sub-unit R. Sigs.

Captain.

Nightall, E. W. (*Capt. R. Sigs.* (*T.A.*)) 5/4/49

Subaltern.

Michael, W. S., *B.Sc.* (*Lt. R.*) *Signals* (*T.A.*)) 9/1/50

Sub-unit R.E.M.E.

Subaltern

Westmoreland, J. (*Lt. R.E.M.E.* (*T.A.*)) 20/10/52

Sub-unit Int. Corps.

Captain.

Mumford, F. R. (*Capt. Int. Corps* (*T.A.*)) 1/3/43

OXFORD UNIVERSITY

Hon. Colonel.

Alexander *of Tunis*, Field Marshal, the *Earl, K.G., G.C.B., G.C.M.G., C.S.I., D.S.O., M.C., D.C.L., LL.D.*, Col. I.G. and 3/2 Punjab Regt. (Hon. Col. L.I.R.), *i.d.c., p.s.c.* 10/7/51

Lt.-Col. in Command.

Bazley, W. D., *M.B.E., T.D.* (*Maj. R.T.R.*) (*local Lt.-Col.* 29/9/53) 29/9/53

Maj. Second in Command.

Sandford, K. S., *T.D.* (*Maj.* (A)) 1/12/36

Headquarters Staff.

Adjutant and Quarter-Master (*Capt.*).

Ward, J. A. W. (*Maj. R. Norfolk*) 16/7/53

Sub-Unit. R.A.C.

Captain.

Mackesy, P. G. (*Capt. R.A.C.* (*T.A.*)) 16/11/52

Sub-Unit. R.A.

Subalterns.

Walker, A. J. G. (*Lt. R.A.* (*T.A.*)) 26/10/52

Monkhouse, R. A. (2/*Lt. R.A.* (*T.A.*)) (*A/Lt.* 6/6/54) 8/1/53

Bowsher, P. C. (2/*Lt. R.A.* (*T.A.*)) 2/9/53

Sub Unit. R. Sigs.

Captain.

Moorhouse, D. E. (*Capt. R. Sigs.* (*T.A.*)) 23/4/51

Subaltern.

Holdaway, J. C. (2/*Lt. R. Sigs.* (*T.A.*)) 10/5/53

Sub Unit. Infantry

Subalterns.

Fewster, J. A. (*Lt. B.W.* (*T.A.*)) 7/1/55

McWhirter, K. G. (*Lt. Ox. Bucks.* (*T.A.*)) 15/4/53

Sub-Unit Int. Corps.

Subalterns

Sherrington, A. M. (*Capt. Int. Corps* (*T.A.*)) 30/1/53

Jellnek, H. G. (2/*Lt. Int. Corps* (*T.A.*)) (*A/Lt.* 15/2/54) 9/4/54

Digitized by Google

QUEEN'S UNIVERSITY, BELFAST

Hon. Colonel.

Steele, Gen. *Sir* James S., *G.C.B., K.B.E., D.S.O., M.C., LL.D.*, Col. R.U.R., Col. Comdt. R.A.E.C., ret. pay, *p.s.c., e.* 12/7/51

Lt.-Col. in Command.

Woods, A. D., *M.C.* (*Maj. R.U.R.*) 10/4/54

Maj. Second in Command.

Johnston, H. J., *T.D.* (*Maj. R.U.R.*) (*T.A.*)) 1/2/49

Headquarters Staff.

Training Officer (*Maj.*).

Adjutant and Quarter-Master (*Capt.*).

Johnson, E. B. W., *M.C.* (*Capt. R.Ir.F.*) 1/10/54

Sub-Unit. R.E.

Catherwood, R. M. (2/*Lt. R.E.* (*T.A.*)) 25/3/55

Sub-Unit. R. Sigs.

Subaltern.

Montgomery, H. H. (*Lt. R. Sigs.* (*T.A.*)) 10/5/52

Sub-Unit. Infantry

Subaltern.

McClean, J. L. (2/*Lt. R.U.R.* (*T.A.*)) 9/3/55

Sub-Units, R.A.M.C.

Captains.

Miller, A. C. M.L., *M.B.* (*Capt. R.A.M.C.* (*T.A.*)) 22/4/53

Subalterns.

Alexander, J., *M.B.* (*Lt. R.A.M.C.* (*T.A.*)) 31/10/54

Piggot, T. A. (*Lt. R.A.M.C.* (*T.A.*)) 7/3/55

Roddie, I. C. (*Lt. R.A.M.C.* (*T.A.*)) 17/3/55

Sub-Unit, R.E.M.E.

Captains.

Burns, P. L. (*Capt. R.E.M.E.* (*T.A.*)) 1/10/40

Subaltern.

Hegan, D. C. (*Lt. R.E.M.E.* (*T.A.*)) 2/1/53

ST. ANDREWS UNIVERSITY

Hon. Colonel.

Wimberley, Maj.-Gen. D. N., *C.B., D.S.O., M.C., D.L., LL.D.*, Col. Camerons. 25/1/51

Lt.-Col. in Command.

Moyes, D. S., *T.D.* (*Lt.-Col.* (A)) 7/3/33

Maj. Second in Command.

Mitford, T. B. (*Maj. Int. Corps* (*T.A.*)) 1/4/48

Headquarters Staff.

Training Officer (*Maj.*).

Findlay Shirras, R. G. (*Maj. Gordons*) 25/4/55

Adjutant and Quarter-Master (*Capt.*)

Russell, T. A., *M.B.E.* (*Maj. A. & S.H.*) (*Emp. List* (4)) 17/8/55

Sub-Unit. R. Sigs.

Captain.

Allan, E. J. (*Capt.* (*A*)) 10/5/43

Subaltern.

Flynn, J. J. (*Lt. R. Sigs.* (*T.A.*)) 29/1/54

Sub-Unit Infantry.

Captain.

Miclie, A. J. (*Capt. Gordons* (*T.A.*)) (*Capt. Res. of Off.*) 8/11/54

Subalterns

Avery, C. W. (*Lt. H.L.I.* (*T.A.*) 21/9/52

Wade, C. C. (*Lt. Queens*) 19/6/54

Colville, J. R. D. (*Lt. B.W.* (*T.A.*)) 11/7/54

Sub-Unit. R.A.M.C.

Majors.

Smith, G. H., *M.B., T.D.* (*Maj. R.A.M.C.* (*T.A.*)) 21/10/42

Davie, A. S., *M.B.* (*Maj. R.A.M.C.* (*T.A.*)) 30/3/46

Blair, J. S. G., *M.B.* (*Capt. R.A.M.C.* (*T.A.*)) 16/3/55

Sub-Unit. Int. Corps.

Captain.

Brill, E. V. K. (*Capt. Seaforth* (*T.A.*)) 7/1/49

Subaltern.

Gilford, D. J. (2/*Lt. Int. Corps*) 19/9/55

UNIVERSITY OF SHEFFIELD

Maj. in Command.

Davies, M. C. (*Maj. Oxf. Bucks.* 10/12/52

Headquarters Staff.

Adjutant and Quarter-Master (*Capt.*)

Winfield, F. (*Lt.* (*A*)) 30/6/54

Sub-Unit. Infantry.

Captain.

Borwick, G. L. (*Capt.* (A)) 6/11/48

Subaltern.

Leeming, B. R. (2/*Lt.-Gen. List Inf.* (*T.A.*)) 31/1/55

UNIVERSITY COLLEGE, EXETER

(*Suspended* 30/11/47)

BANGOR UNIVERSITY COLLEGE

(*Suspended* 31/3/48)

UNIVERSITY COLLEGE, SOUTHAMPTON

(*Suspended* 15/4/51)

ABERYSTWYTH UNIVERSITY COLLEGE.

(*Suspended* 31/10/52)

Digitized by Google

OTHER BRANCHES

FIJIAN LABOUR CORPS

[*Disbanded* 1919]

THE BRITISH WEST INDIES REGIMENT

[*Disbanded* 1921]

Within an oval inscribed " The British West Indies Regiment " surrounded by a wreath, a ship. The whole surmounted by a crown.

THE ROYAL DEFENCE CORPS

[*Disbanded* 1922]

Within a circle inscribed " National Defence Company", the Royal Cypher surmounted by a crown.

THE WEST INDIA REGIMENT

[*Disbanded* 1927]

Within the Garter and motto the letters " W.I." in script and entwined. The whole surmounted by a crown

" Dominica" " Martinique, 1809", " Guadaloupe, 1810", " Ashanti, 1873-4", " West Africa, 1887, 1892-3-4 " " Sierra Leone, 1898."

The Great War—2 Battalions—**" Palestine, 1918", " East Africa, 1916-18", " Cameroons, 1915-16."**

CORPS OF MILITARY ACCOUNTANTS

[*Disbanded* 1927]

A modelled Star. At the five points, a bullet; between the bullets alternatively, a Grenade, a Rose, a Shamrock, a Leek, a Thistle. Upon the Star, a circle inscribed " *Quinque Jungta* " " C.M.A." " 1916." Within the circle the Royal Cypher " G.V.R." interlaced surmounted by a crown.

WEST AFRICA REGIMENT

[*Disbanded* 1928]

A Leopard. Beneath the Leopard a scroll inscribed " West African Regiment"

" Sierra Leone 1898-9", " Ashanti, 1900.

The Great War—1 Battalion—**" Duala" " Cameroons, 1914-16."**

THE PALESTINE REGIMENT

[*Disbanded* 1948]

An olive tree within a circle inscribed " Palestine " in English, Hebrew and Arabic.

POLISH RESETTLEMENT CORPS

[*Disbanded* 1949]

THE CYPRUS REGIMENT

(*Disbanded* 1950]

A shield with two lions passant guardant in pale and ensigned with the Crown. Below the shield a scroll bearing the title of the Regiment.

HIGH COMMISSION TERRITORIES CORPS

(*Disbanded* 1955)

Digitized by Google

GENERAL LIST, INFANTRY

Regular Army
Short Service Officers

Captains.

Harley, E. D. P. 12/3/53

Girling, J. H. 12/6/53

Peters, P. T. 20/10/53

Roberts, H. M. 10/1/55

Boultwood, C. W. N. 30/3/55

Johnstone-Butcher, H. G. 15/5/55

Vyner, P. J. C. 19/7/55

Lieutenants.

Gibson, W. J. K. (*Emp. List* (4)) 5/12/49

Eccles, C. 16/4/50

Scott, P. A. (*T/Capt.* 5/8/52) 30/1/51

Coleman, N. J. (*T/Capt.* 11/5/54) 7/8/51

Oldfield, W. 23/5/52

Territorial Army

2nd Lieutenant.

Leeming, B. R. (*Seconded O.T.C.*) 31/1/55

Digitized by Google

GENERAL LIST

Regular Army Short Service Officers

Lt.-Colonels

¶Evans, G. E. T. H., *O.B.E.*, *M.C.* (*T/Col.* 18/5/53) (*Local Brig.* 27/7/54) 18/5/53

Majors

Leach, D. U., *E.D.*, *p.s.c.* 26/2/46

Atkinson, R. H. 8/7/46

Aldred, C. W. J., *M.B.E.* 12/7/50

¶Maguire, A. D. 13/7/52

Welch, J. F. 1/9/52

¶Graves, H. 19/11/52

¶Smythe, L. P. T. 14/2/53

Stewart, D. C. R., *M.C.* 24/5/53

Burke, U. B., *M.C.* 4/6/53

Browne, C. N., *M.B.E.* 10/9/53

Labanti, V. W., *E.D.* 5/2/54

Dunscath, J. S. 26/3/54

Williams, J. 3/4/55

Brown, F. G. 4/4/55

Captains.

Lloyd, E. A. 4/1/45

Fleming, F. 25/4/46

Wood, J. B. 11/6/46

Mason, J. 1/4/48

McGlasson, H. J. 4/6/48

Godley, V. D. 22/10/48

Teal, W. E. 29/12/48

Palmer, H. A. 16/7/49

Howard, C. E. 12/8/49

Lewis, H. F. 27/10/49

Probert, A. G. 30/10/49

Irving, R. 16/5/50

Hawkins, W. A., *M.B.E.* 17/6/50

Howard, M. A. O. 15/7/50

Captains—contd.

Dawson, R. 4/9/50

Miller, F. 5/9/50

Paine, L. J., *B.E.M.* 27/9/50

Cox, J. H., *T.D.*, *p.s.c.* (*Local Maj.* 22/9/55) 26/10/50

MacDonald, C. M. E., *T.D.* 19/5/51

Newlove, C. H. 28/6/51

Horner, J. B. M. (*T/Maj.* 25/1/54) 17/8/51

Hardy, H. 17/8/51

Woodward, C. 25/10/51

Allen, S. H., *B.E.M.* 14/11/51

Sandes, H. 22/12/51

Flynn, J. P. 20/2/52

Pott, E. G. J. 27/2/52

Goulding, C. S., *T.D.* 10/3/52

Sibley, G. W. 6/4/52

Rowland, D. T. R. 10/4/52

Radford, R. (*T/Maj.* 1/3/55) 30/7/52

Cowie, C. B. E., *M.B.E.* 2/9/52

Richardson, H. J. H. 29/9/52

¶Williams, D. J. 30/9/52

Murray-Hobbs, T. R., *M.C* (*T/Maj.* 17/3/52) 30/9/52

Rihan, M. E. 28/11/52

Murtagh, R. 1/12/52

Danvers, H. D. 10/12/52

Turner, G. C. S. 20/1/53

Odlin, R. W. 20/2/53

Moss, J. H. N. 25/2/53

Eastwood, F. M., *M.C.* 16/7/53

Legg, R. R., *M.B.E.* 21/7/53

Jupp, J. C. 30/8/53

Dobbs, C. M. 5/9/53

Lucas, J. F. G. 26/9/53

Duncan, T. I., *p.s.c.* 30/9/53

Rankin, N. T. 19/11/53

Captains—contd.

Doggett, G. F., *M.C.* 13/12/53

Pearson, M. H. 14/12/53

Barnwell, H. 31/12/53

Lister, N. J. 1/1/54

Walshaw, J. V. 12/1/54

Leeds, J. E. 2/2/54

Ryland, V. E. 13/2/54

Marnham, M. H. 24/2/54

Burney, D. B. R. 24/4/54

Charles, R. K. 20/7/54

Reynolds, D. J. P. 5/7/54

Blease, J. P. 18/7/54

Williams, H. V. N. 19/7/54

Starck, C. H. 27/7/54

Grainge, E. J. 15/10/54

Darville, J. M. 7/12/54

Smith, H. 3/3/55

Harris, G. M. 12/3/55

Robertson, D. A. (*T/Maj.* 25/7/54) 5/5/55

Ingrey, W. G. 20/5/55

Hodgson, F. C. E. 29/5/55

Pearson, C. W. 1/7/55

Smith, W., *M.B.E.* 8/7/55

O'Neill, J. H. 4/8/55

Book, C. W. 10/8/55

Meek, R. L. 19/11/55

Horne, N. S. 21/11/55

Griffin, A. C. 8/11/55

Lieutenants.

Howard, M. A. 15/7/46

Hurrell, F. M. 16/1/49

Roberts, W. J. (*T/Capt.* 24/10/53) 4/5/50

Barnes, T. G. B. (*T/Capt.* 5/10/54) 16/1/50

Cheshire, W. M. (*T/Capt.* 30/11/53) 30/5/51

¶ Without pay and allowances.

Digitized by Google

Lieutenants—contd.

Rowe, D. W. 30/1/52

Summerfield, A., *M.B.E.* (*T/Capt.* 16/7/53) 17/4/52

Hughes, G. J., *D.C.M.* (*T/Capt.* 10/12/53) 23/6/52

Hall, J. E. (*T/Capt.* 1/3/55) 28/8/52

Howe, J., *M.B.E.*(*T/Capt.* 9/2/53) 30/8/52

Wilman, N., *M.M.* (*T/Capt.* 3/3/53) 5/9/52

¶Green, F. G. (*T/Maj.* 22/9/52) 22/9/52

Currey, C. P. 26/12/52

¶Cottrell, C. J. 19/1/53

Fraser, R. C. 29/1/53

¶Holloway, F. E. (*T/Capt.* 24/2/53) 24/2/53

Parker, R. A. (*T/Capt.* 23/8/54) 25/4/53

¶Pope, J. (*T/Lt.-Col.* 29/6/53) 29/6/53

Hutchinson, C. E. 7/7/53

¶Hampton, A. (*T/Capt.* 14/7/53) 14/7/53

¶Lenthall, E. (*T/Capt.* 29/7/53) 27/7/53

¶Moore, F. (*T/Maj.* 6/8/53) 6/8/53

Neilson, D. P. (*T/Capt.* 14/12/53) 16/8/53

¶Ball, A. N. (*T/Capt.* 17/9/54) 18/8/53

¶Ennor, P. G. A. (*T/Capt.* 21/9/53) 21/9/53

Mills, J. L. 6/11/53

¶Stevens, P. W. (*T/Capt.* 1/1/54) 1/1/54

¶Riley, C. E. (*T/Maj.* 4/1/54) 4/1/54

Stannard, W. E. 23/1/54

¶Scarlett, A. G. (*T/Maj.* 22/2/54) 22/2/54

Woodger, M. J. 27/2/54

¶Madelin, J. P. H. (*T/Maj.* 5/5/54) 5/4/54

Fitzgerald, J. H. 5/4/54

¶Brewer, F. N. T. (*T/Capt.* 16/4/54) 16/4/54

¶White, A. 24/5/54

Lieutenants—contd.

¶York, M. F (*T/Maj.* 28/6/54) 28/6/54

¶Pike, D. F. B. 7/7/54

¶Whymark, D. R. (*T/Maj.* 7/7/54) 7/7/54

¶Duke, K. F. (*T/Lt.-Col.* 15/7/54) 15/7/54

Cullen, W. T. 12/8/54

Collard, A. W. (*T/Capt.* 14/11/54) 23/8/54

¶Collier, N. J. (*T/Capt.* 25/8/54) 25/8/54

Worsfold, H. E. 30/8/54

Graham, D. G. P., *M.B.E.* 30/8/54

¶Navey, G. (*T/Lt.-Col.* 1/9/54) 1/9/54

Alexander, J., *M.B.E.* 6/9/54

Doyle, W. E 15/9/54

Griffin, C. E. J. 15/9/54

Payne, D. H. (*T/Capt.* 1/12/54) 15/9/54

Norris, G. W. 20/9/54

Batchelor, S. F. J., *M.B.E.*, *M.M.* 18/10/54

Lord, C 26/10/54

Trower, L. J. T. 30/10/54

Lomas, A 12/11/54

Bayliss, R. C. L., *M.B.E.* 12/11/54

Scott, W. 16/11/54

Willott, T. (*T/Capt.* 4/8/55) 25/11/54

Johnson, A. R. (*T/Capt.* 28/2/55) 26/11/54

Snook, J. P. 1/12/54

Pugh, W. H. G. 1/12/54

Keegan, F. 6/12/54

Tarrant, R. J. 7/12/54

Baker, W. G. 15/12/54

Bennett, B., *M.B.E.* (*T/Capt.* 4/8/55) 16/12/54

Shore, D. 30/12/54

Lieutenants—contd.

Vanner, R. C. (*T/Capt.* 7/3/55) 30/12/54

Whiting, F. G. 31/12/54

Irving, J. (*T/Capt.* 7/3/55) 3/1/55

Burnard, H. (*T/Capt* 2/2/55) 3/1/55

Allen, F. A., *B.E.M.* (*T/Capt.* 28/5/55) 24/1/55

Butler, L. J. H. 24/1/55

Snelling, H. C. (*T/Capt.* 11/9/55) 1/2/55

Hall, A. L. (*T/Capt.* 26/6/55) 21/2/55

Whittaker, W. 3/3/55

¶Johnson, C. S. W. (*T/Lt.-Col.* 11/3/53) 11/3/55

Fippin, W. A. 14/3/55

Ople, R. R. 14/3/55

Poor, C. (*T/Capt.* 16/5/55) 21/3/55

¶Hunter, F. W. B. (*T/Capt.* 22/3/55) 22/3/55

Rose, A. 4/4/55

Richardson, W. T. 16/5/55

Yearling, A. G. 23/5/55

¶Lash, D. (*T/Maj.* 24/5/55) 24/5/55

Keir, J. G. 1/6/55

Rigelsford, R. J., *M.B.E.* 6/6/55

Franks, G. H. 13/6/55

Jeffery, A. A. 13/6/55

Powell, R. P. 13/6/55

Hooker, D. C., *M.B.E.* 13/6/55

Marsh, M. D. 13/6/55

Sparshott, N. S. G. 13/6/55

¶ Without pay and allowances.

Digitized by Google

General List—Regular Army Short Service Officers—*continued.*

Lieutenants—contd.

Wright, H. 14/6/55
Keeling, A. 14/6/55
Grainger, F. 18/6/55
Askey, N. 20/6/55
Washington, T. 1/7/55
Crump, A. T. 1/7/55
Lay, E. G., *M.B.E.* 4/7/55
Daniels, L. N. (*T/Capt.* 5/7/55) 4/7/55
Webb, W. F. 11/7/55
Stewart, G. K. 11/7/55
Crouch, H. G. 11/7/55
Fairbairn, R. J. W. 18/7/55
Franklin, J. M. 18/7/55
Haran, J. J. 18/7/55
Ellett, C. H. 21/7/55
Tait, F. W. 25/7/55
Isom, R. C. 25/7/55
Bailey, F. C., *M.B.E.* 2/8/55
Hailstone, L. C. 2/8/55
Jacobs, G., *M.B.E.* (*T/Capt.* 20/9/55) 8/8/55
Large, F. W. 8/8/55
Harris-White, D. G. 12/8/55
Gillett, A. J. 12/8/55
Johnson, H. 12/8/55
Rollings, A. P. 15/8/55
Price, G. H. 15/8/55
Hinch, R. J. 17/8/55
Lyon, W., *M.B.E.* 22/8/55
Dodd, E. S., *B.E.M.* 22/8/55
Warren, E. J. 30/8/55
Hawkins, G. A. 1/9/55
Tunstall, E., *M.M.* 1/9/55
Merrick, J. H. 5/9/55
Reddell, F. A. 6/9/55
Cave, S. W. 12/9/55
Finagin, T., *M.M.* 10/10/55
East, H. W. 15/10/55

2nd Lieutenants.

¶Dobson, C. F. (*T/Lt.-Col.* 18/6/51) 18/6/51
¶Toogood, L. E. 1/4/52
¶Gray, P. 1/4/52
¶Williams, J. H. M., *M.B.E.* 24/10/52
¶King, A. P. (*T/Capt.* 24/2/53) 24/2/53
¶Chatfield, J. M. (*T/Lt.-Col.* 4/3/53) 4/3/53
¶Jones, D. W. 10/3/53
¶Hatten, C. N. (*T/Capt.* 16/4/53) 16/4/53
¶Reeves, E. R. (*T/Maj.* 15/9/53) 20/4/53
¶Ross, J. M. (*T/Capt.* 13/5/53) 13/5/53
¶Robbins, E. V. A. (*T/Maj.* 5/7/54) 27/5/53
Peatling, W. J. (*T/Capt.* 27/7/53) 27/7/53
Scammell, R. J. (*T/Capt.* 27/7/53) 27/7/53
¶Robinson, D. B. (*T/Capt.* 1/9/53) 1/9/53
¶Taylor, R. B. (*T/Capt.* 1/2/54) 1/2/54
¶Gooding, G. W. (*T/Capt.* 3/2/54) 3/2/54
¶Lee, C. R. (*T/Capt.* 1/3/54) 1/3/54
¶Richards, D. G. (*T/Capt.* 27/4/54) 27/4/54
¶Geen, D. V. (*T/Capt.* 10/5/54) 10/5/54
¶Boaden, A. (*T/Capt.* 3/6/54) 3/6/54
¶Illingworth, R. W. (*T/Capt.*) 3/6/54) 3/6/54
¶Humphrey, W. B. J. (*T/Maj.* 21/7/54) 21/7/54
¶Sneddon, J. (*T/Capt.* 20/10/54) 29/7/54
¶Hardie, A. (*T/Capt.* 2/8/54) 2/8/54
¶Defries, B. L. (*T/Capt.* 3/8/54) 3/8/54
¶Adams, N. A. (*T/Maj.* 24/8/54) 24/8/54
¶Rideout, F. J. (*T/Capt.* 27/8/54) 27/8/54
¶Wooldridge, G. (*T/Lt.-Col.* 12/10/54) 12/10/54
¶MacDonald, C. F. 20/10/54
¶Taylor, C. A. (*T/Capt.* 20/10/54) 26/10/54

2nd Lieutenants—contd.

¶Dey, A. (*T/Maj.* 16/3/55) 16/3/55
¶Greer, D. S. (*T/Capt.* 18/3/55) 18/3/55
¶Young, J. (*T/Capt.* 21/3/55) 21/3/55
¶Wells, A. T. (*T/Capt.* 21/3/55) 21/3/55
¶Donovan, R. L. (*T/Capt.* 21/3/55) 21/3/55
¶Thear, H. W. (*T/Capt.* 25/3/55) 25/3/55
¶McMahon, W. A. (*T/Capt.* 5/4/55) 5/4/55
¶Eaton, G. W. (*T/Maj.* 15/4/55) 15/4/55
¶Smith, S. J. (*T/Capt.* 17/6/55) 17/6/55
¶Feldon, E. T. (*T/Capt.* 28/6/55) 28/6/55
¶Thomas, J. P. (*T/Capt.* 28/6/55) 28/6/55
Taylor, A. (*T/Capt.* 29/6/55) 29/6/55
¶Adams, E. H. (*T/Capt.* 7/7/55) 7/7/55
¶Hoskin, J. S. (*T/Maj.* 1/8/55) 1/8/55
Bridger, W. B. E. 15/8/55
¶Hopkins, P. H. P. (*T/Maj.* 19/9/55) 19/9/55

Quarter-Masters.

Marriott, T. W., *M.B.E.* 31/10/44
Fields, R. F. *capt.* 17/9/11 13/1/15
Bailey, G. J. *capt.* 20/11/51 20/10/9
Record, J. W., *M.B.E.* *maj.* 5/4/49
Sinclair, J. *capt.* 18/7/50
Wood, J. *capt.* 27/3/51
Vaulter, E. H. *capt.* 8/6/51 26/11/51
Garrow, W. J. *maj.* 12/7/55
Webster, B. A. *capt.* 10/12/51
Tweed, M. E. S. 7/5/52 *maj.* 10/2/53
Brown, F N. *capt.* 10/5/52
Puttock, P. W. (*att'd S.A.S.*) *lt.* 16/7/53

Extended Service Officers.

Major.

Reynolds, E. St. B. 1/11/[illegible]

Captains.

Flitton, R. E., *M.B.E.* 10/11/[illegible]
Birchall, T. 23/2/54
Threlfall, J., *M.B.E.*, *D.C.M.* 31/10/54

¶ Without pay and allowances.

Digitized by Google

Regular Army Emergency Officers

Lieutenants.

Harcourt-Powell, A. L., *C.B.E.* (*W.S./Maj.* 30/5/46) (*T/Col.* 15/9/50) 25/11/40

Douglas-Home, *Hon.* H. M., *M.B.E.* (*W.S./Capt.* 22/9/42) (*T/Maj.* 22/9/42) 1/4/42

¶MackLen, V. H. B. (*T/Lt.-Col.* 20/8/51) 20/8/51

¶Muddeman, L. N. (*T/Maj.* 1/10/51) 1/10/51

¶Brook, S. A. (*T/Maj.* 10/6/52) 10/6/52

2nd Lieutenants.

Waghorne, E. M. (*W.S./Lt.* 18/7/42) (*Hon. Maj.*) 18/1/41

¶Salter, D. C. E. (*T/Maj.* 1/7/51) 3/8/44

Army Emergency Reserve

Majors.

Ramsay, W. A., *T.D.* 27/8/38

Byers, E. 29/11/39

Lamprey, F. S. S. 12/5/41

Proctor, W. J. E., *T.D.* 4/2/43

Prowse, W. A., *T.D.* 11/8/45

Loveys, J. H., *T.D.* 22/9/47

Sweetland, F. J. 17/12/47

Seton, G. R., *O.B.E.*, *M.M.*, *E.D.* 31/5/48

Carlton, G. S., *T.D.* 29/7/48

Rothwell, H. J., *M.B.E.* 1/1/49

Blakeney, W. H. 26/9/49

Lawrence, G. R. 15/10/49

Thomas, T., *T.D.* 15/5/50

Simmons, J. C., *T.D.*, *T.P.* 1/7/50

Chester, J. H., *E.R.D.* 21/2/51

Squires, S. G. 1/5/54

Lewis, B. J. F. 24/5/55

Army Emergency Reserve—*contd.*

Captains.

Rogers, W. C. J. (*A/Maj.* 1/11/53) 27/4/31

Wightman, P. 1/11/38

Brotherton, A. R., *T.D.* 10/8/41

Parris, J. E, *T.D.* 7/10/41

Kinsella, E. H., *T.D.* 23/5/42

Taylor, W. G. 23/4/43

Edgley, E. W. J. 2/2/44

Firman, R. G. L. 5/4/45

Rose, H. 30/8/45

Pearson, A. J. 10/12/45

Schippers, F. A., *M.B.E.*, *B.Sc.* 15/2/46

Gardner, E. D. 25/5/46

Boughen, H. 13/7/46

Pritchard, G. E. 5/10/46

Aspinall, A. W. (*A/Maj.* 17/6/55) 7/11/46

Tydd, W. H. 10/11/46

Varney, A. R. 6/1/47

Robinson, H. 4/2/47

Rowe, S. G. 28/4/47

Brazendale, W. A. 17/8/47

Watson, E. L. 15/9/47

Atkinson, T. 1/11/47

Furmidge, R. S. (*A/Maj.* 1/11/53) 13/1/48

Foster, A. D. 18/1/48

Nightingale, P. R. T. 21/4/48

Bathgate, J. F. 6/7/48

Skew, A. J. 4/8/48

Scott, J. (*A/Maj.* 17/6/55) 13/8/48

MacNay, B. R. F. 26/8/48

Hunter, J. 25/9/48

Stenhouse, A. W., *T.D.* 7/10/48

Kirkcaldy, I. F. (*A/Maj.* 1/6/53) 16/10/48

Gammon, F. G. W. 3/11/48

Brunskill, K. R. L. 1/1/49

Ellis, G. E. 19/1/49

Crawford, W. W. (*A/Maj.* 17/6/55) 10/3/49

Fletcher, P. F. 21/4/49

Bull, R. G. F. 3/5/49

Ingram, J. H., *E.R.D.* 18/5/49

Army Emergency Reserve—*contd*

Captains—contd.

Ward, R. J. 26/5/49

Parker, T. H. 16/7/49

Andrews, J. H. 25/7/49

Mackmin, F. W. C. 20/8/49

Twigg, E. L. 5/2/50

Jardine, R. S. 5/2/50

Thatcher, A. J., *M.B.E.* (*A/Maj.* 17/6/55) 10/2/50

McGarva, J. R. (*A/Maj.* 20/7/55) 7/4/50

Callender, T. L. 4/7/50

Parker, L. E. P. 1/8/50

Bassett, J. A. 7/11/50

Caffyn, D. D. 3/1/51

Flanders, R. J. 7/3/51

Brown, K. J. W. 31/5/51

Redsell, A. T. St. G., *T.D.* 10/1/52

Stibbon, A. B. 18/2/52

Quinn, E. G. 15/3/52

Tivendale, K. L. 7/5/52

Gray, A. C. 22/11/52

Doull, J. 27/4/53

Collins, K. J. 27/4/53

Flynn, J. 27/4/53

Marsters, R. G. (*A/Maj.* 17/6/55) 27/4/53

Allan, R. J. 27/4/53

Barnett, W. H. (*A/Maj.* 17/6/55) 27/4/53

Linfield, W. A. 17/11/53

Brown, A. A. 17/11/53

Palmer, G. E. 17/11/53

Stevenson, L. W. F. 23/9/54

Buckley, R. M. 23/9/54

Camm, C. T. 23/9/54

Nicholson, J. W. 23/9/54

Perry, J. 16/10/54

Jones, D. W. 8/2/55

Stevens, T. P. 1/5/55

Harbord, W. W. J., *E.R.D.* 1/5/55

Thorpe, E. M. 1/5/55

King, C. E. 1/5/55

Moses, J. 1/5/55

Digitized by Google

General List—Army Emergency Reserve—*continued*

Lieutenants.

Cammell, V. B. (*A/Capt.* 19/2/55) 29/3/21

Downs, E. J., *T.D.* (*A/Capt.* 3/11/52) 26/2/41

Dale, B. S. M., *T.D.* (*A/Maj.* 1/11/53) 19/6/44

Middleton, K. R. (*A/Capt.* 1/6/53) 23/6/44

Youlden, N. G. (*A/Capt.* 28/11/52) 11/2/45

Cooke, J. M. (*A/Capt.* 3/11/52) 30/3/45

Davies, A. M. (*A/Capt.* 3/11/52) 3/7/45

Lawden, D. F., *p.t.s.c.* (*A/Capt.* 13/6/52) 29/7/45

Smith, F. G. (*A/Capt.* 31/7/53) 29/11/45

Hamilton, D. K. (*A/Capt.* 15/6/54) 19/12/45

Ross, A. F. (*A/Capt.* 1/6/53) 25/1/46

Clerk, H. G. R. (*A/Capt.* 11/2/52) 25/1/46

Kempton, C. W. 31/1/46

Williams, J. E. (*A/Maj.* 1/5/54) 12/3/46

Reid, I. A. M. (*A/Maj.* 1/6/53) 31/3/46

Ritchie, J. 17/6/46

Walters, E. H. (*A/Capt.* 3/11/52) 9/8/46

Golding, G. H. (*A/Capt.* 1/7/54) 8/11/46

Prothcroe, S. (*A/Capt.* 1/8/54) 10/11/46

Payne, F. W. (*A/Capt.* 31/5/54) 8/1/47

Leech, J. 14/2/47

Probert, H. J. (*A/Capt.* 12/2/52) 22/3/47

Cole, R. W. (*A/Maj.* 20/7/55) 1/4/47

Fenton, G. H. A., T.P. (*A/Capt.* 13/9/53) 8/6/47

Payne, A. (*A/Capt.* 1/7/54) 19/6/47

Andain, G. H. (*A/Capt.* 29/10/54) 5/10/47

Barrie, M. 4/2/48

Richards, D. G. (*A/Capt.* 1/8/54) 7/3/48

Gosney, D. C. (*A/Capt.* 24/4/53) 13/3/48

Lieutenants—contd.

Kirk, A. M. (*A/Capt.* 1/7/54) 4/4/48

Wade, F. P. 12/5/48

Hurdle, G. E. (*A/Capt.* 3/11/52) 30/5/48

Cole, L. N. B. (*A/Capt.* 1/7/54) 9/7/48

Francis, R. G. M. (*A/Capt.* 1/3/55) 11/7/48

Morgan, G. C. (*A/Capt.* 3/11/52) 25/7/48

Smith, J. R. (*A/Capt.* 1/7/54) 15/8/48

Bedford, L. J. P. (*A/Capt.* 1/7/54) 7/10/48

Robertson, R. (*A/Capt.* 15/5/55) 17/10/48

Armstrong, A. R. 23/10/48

Holdrup, P. E. (*A/Capt.* 1/7/54) 1/1/49

Boys, G. M. 1/1/49

Geddes, D. K. (*A/Capt.* 1/3/55) 10/6/49

Kirkhope, J. O. (*A/Capt.* 15/6/54) 23/11/49

Shoebridge, G. J. (*A/Capt.* 1/7/54) 4/12/49

Fletcher, H. P. (*A/Capt.* 1/3/55) 15/12/49

Litton, C. W. (*A/Capt.* 8/7/54) 22/6/50

Williams, G. (*A/Capt.* 1/3/55) 7/7/50

Bell, A. G. 12/7/50

Leese, G. H. 12/9/50

Histed, F. T. 13/12/50

Lawson, G. 28/1/51

Phillips. T. G. 9/5/51

Phillips, H. M. 24/1/52

Ritchie, J. M. (*A/Capt.* 1/6/53) 25/3/52

Farmer, E. D. A. (*A/Capt.* 29/6/54) 9/2/54

Morris, E. 5/11/54

2nd Lieutenants.

Jowett, J. 22/8/52

Gilmore, J. E. 22/8/55

National Service Officer

Lieutenant.

Walker, D., *B.Sc.*, *M.A.* 23/4/54

Digitized by Google

EMPLOYED LIST

(1)

LT.-COLONELS

§Stevens, E. W., *M.B.E.* (*late D.W.R.*), *p.s.c.* [*l*](*T/Col.*26/10/54) 8/11/47

§Lang, E. V., *O.B.E.* (*late D.L.I.*) *p.s.c.* (*T/Col.* 30/10/52) 1/11/48

§Morris, C. O. M. (*late R.A.*) *p.t.s.c.*, *y.* (*T/Col.* 15/12/54) 31/12/48

§Robins, H. E. I., *M.I.Mech.E.* (*late R.A.*) *p.t.s.c.* 18/3/49

§Goode, B. W. K. (*late Loyals*) *p.t.s.c.* (*T/Col.* 16/10/55) 19/3/49

§Oborn, G. M., *O.B.E.* (*late S. Lan. R.*) *p.s.c.* 10/4/50

§Carroll, J. F., *O.B.E.* (*late R. Norfolk*) *p.s.c.* (*T/Col.* 27/12/53) 11/5/50

§Frizelle, G. S. (*late R.U.R.*) 2/6/50

§Rose, C. N. B. (*late S.W.B.*) 20/8/50

§Sheffield, G. N. H., *M.B.E.*, (*late Essex*) *p.t.s.c.*, *s.u.*(w) 1/10/50

§Cummins, M. L. (*late R.U.R.*) *p.s.c.* (*T/Col.* 25/3/54) 15/11/50

§Maxwell, J. L., *D.S.O.*, *O.B.E.* (*late R.S.F.*), *p.s.c.* (*T/Col.*15/8/51) 6/12/50

§Henning, W. M., *D.S.O.* (*late Cameronians*), *p.s.c.* (*T/Brig.* 26/11/54) 31/12/50

§Warden, G. P. (*late R.A.C.*), *p.s.c.* 1/1/51

§Rodwell, J. M. (*late R.A.*), *p.t.s.c.* (*T/Col.* 14/4/54) 10/1/51

§Young, D. A. D. (*late Devon*), *p.s.c.* [L] (*T/Col.* 21/8/52) 19/1/51

§Wilkins, J. F. (*late R. Norfolk*), *p.s.c.* (*T/Col.* 4/3/53) 23/1/51

§Crewe-Read, J. O., *O.B.E.* (*late S.W.B.*), *p.s.c.* (*local Brig.* 1/7/54) 25/1/51

§Kitson, J. D. (*late Devon*), *p.s.c.* (*T/Col.* 31/1/53) 22/2/51

§Shaw, D. M., *D.S.O.*, *M.C.* (*late R. Innisks.*), *p.s.c.* (*T/Col.*27/3/53) 10/4/51

§Speer, M. C. (*late R.N.F.*), *p.s.c.* 25/4/51

§Bryant, M. M. A. (*late Glosters*), *p.s.c.* 29/5/51

§White, J. M., *O.B.E.* (*late K.R.R.C.*), *p.s.c.* (*T/Col.* 2/10/53) 6/7/51

§Hawtrey, G. M., *O.B.E.* (*late R. Tks.*), *p.s.c.* 26/8/51

§Johnston, P. J. (*late Seaforth*), *p.s.c.* 26/8/51

§Cordy-Simpson, J. R., *O.B.E.*, *M.C.* (*late R.A.C.*) *p.s.c.* (*T/Col.* 20/11/53) 6/10/51

§Luard, B. E., *M.C.* (*late Coldm. Gds.*) *p.s.c.* 29/11/51

§Woodd, B. B. N., *M.A.* (*late H.*), *p.s.c.* 14/20 13/12/51

§Croft, N. A. C., *D.S.O.*, *M.A.* (*late Essex*) 31/12/51

§Coode, G. C. S., *M.B.E.*, *B.A.*, w., *A.M.I.Mech.E.*, *A.M.I.E.E.* (*late R.E.*) *p.t.s.c.*,EM. (*T/Col.* 11/1/54) 31/12/51

§Barlow, V. W., *D.S.O.*■, *O.B.E.* (*late K.S.L.I.*) *p.s.c.* 31/12/51

§Frisby, R. G. F., *D.S.O.*, *M.C.* (*late R. Hamps.*), *p.s.c.* 31/12/51

§Lindsay, M. J., *D.S.O.* (*late K.D.G.*), *p.s.c.* 13/1/52

§Johnson, J. R., *D.S.O.*, *O.B.E.*, *M.C.* (*late R.W.F.*) j.s.s.c., *p.s.c.* 31/1/52

§Gwyn, R. A. (*late Mx.*), *p.s.c.* (*local Col.* 6/5/54) 15/1/52

§Bunbury, F. R. St. P., *D.S.O.*■ (*late D.W.R.*), *p.s.c.* (*T/Col.* 22/7/54) 1/2/52

§Brown, A. E. B. (*late Kings Own*), *p.s.c.* (*T/Col.* 13/8/54) 9/2/52

§Martyn, A., *O.B.E.* (*late R.W.K.*), *p.s.c.* (*T/Col.* 20/5/54) 22/2/52

§Vaughan-Jones, A. (*late R.A.*) (*T/Col.* 29/8/55) 22/2/52

§Ransome, M. A. (*late Cheshire*) [*l*] 1/4/52

§Corder, M., *O.B.E.* (*late King's Own*), *p.s.c.* 1/4/52

§Andrews, D. H., *M.C.* (*late R.W.K.*) *p.s.c.* 1/4/52

§Martin, E. L. (*late R. Tks.*), *p.s.c.* 1/4/52

§Masterton-Smith, J. (*late R.S.*), *p.s.c.* (*T/Col.* 27/10/54) 1/4/52

§Stockwell, N. C. (*late R.W.F.*), *p.s.c.* 1/4/52

§Patrick, R. E. (*late R.S.F.*) 1/4/52

§Glass, H. P. L., *M.C.* (*late Foresters*) 1/4/52

§Evans, L. W. B. (*late S. Lan. R.*) 1/4/52

§Davie, M. M. (*late D.W.R.*) 1/4/52

§Dickson, S. G. (*late R.S.*), *p.s.c.* 1/4/52

§Whiting, F. B. (*late Mx.*) 1/4/52

§Fitzpatrick, J. A. (*late R.A.C.*), *p.t.s.c.* (*T/Col.* 30/10/53) 1/4/52

§Wetherell, F. I. C. (*late R. Tks.*), *p.s.c.* 1/4/52

§Offord, E. F., *D.S.O.*, *M.B.E.* (*late R. Tks.*), *p.s.c.* 1/4/52

§Becher, W. P. St. J. (*late R.A.*) (*T/Col.*3/6/54) 12/4/52

§Lindsay, C. T. D. (*late R.A.*), *gr.*†., *p.t.s.c.* *y.* (*T/Brig.* 1/5/53) 18/4/52

§Reynolds, M. C. D. L., *O.B.E.* (*late Bedfs. Herts*) j.s.s.c., *p.s.c.* 1/5/52

§Hordern, A. C. (*late R. Warwick*) *p.s.c.* 5/5/52

§Mallinson, B. C., *M.B.E.* (*late R.A.*), *p.s.c.* 23/5/52

§Stephenson, R. G. M. (*late R. Tks.*) j.s.s.c. (s.c.), *n.s*, (*local Col.* 12/1/54) 23/5/52

§Gilbertson, R. N. (*late R.S.*), *p.s.c.* 23/5/52

§Duke, D. A., *O.B.E.* (*late R.S.*), *p.s.c.* 23/5/52

§Lomer, R. H., *M.B.E.* (*late Gren. Gds.*), *p.s.c.* (*T/Col.* 28/2/52) 23/5/52

§Smith, L. N., *O.B.E.* (*late R.A.*), *p.s.c.* (*T/Col.* 19/12/54) 23/5/52

§Dessain, P. H. D., *O.B.E.*, *M.C.* (*late Green Howards*), *p.s.c.* [L] (*T/Col.* 11/6/51) 23/5/52

§Wood, S. P. (*late R. Tks.*), *p.s.c.* 23/5/52

§Clift, J. M. (*late R. Hamps.*) *p.s.c.* 23/5/52

§Butler, *Sir* Thomas P., *Bt.*, *D.S.O.*, *O.B.E.* (*late Gren. Gds.*, *p.s.c.* (*T/Col.* 14/7/55) 25/5/52

§Russell, R. V., *M.B.E.* (*late E.Lan.R.*), *p.s.c.* 9/7/52

§Gore-Langton, I. W., *M.B.E.* (*late Coldm. Gds.*),*p.s.c.* (*T/Col* 1/10/55) 15/7/52

§Anderson, W. A. C., *D.S.O.* (*late* 17/21*L*), *p.s.c.* 18/7/52

§Jackson, L. F. W. (*late R.W.K.*), *p.s.c.* 28/7/52

§Jenkins, M. B., *D.S.O.* (*late N. Staffs.*), *p.s.c.* (*local Col.* 3/9/54) 28/7/52

§Wilson, D. R. (*late R. Lincolns*). *p.s.c.* 28/7/52

§Brind, J. L., *D.S.O.* (*late Som. L.I.*), *p.s.c.* (*T/Brig.* 13/6/55) 28/7/52

§Roberts, M. W. T., *M.B.E.*, *B.A.* (*late Green Howards*), *p.s.c.* 29/7/52

§Knyll, D. A. (*late R.A.*), *p.a.c.* (*T/Col.* 10/3/52) 8/8/52

§Elliott, G. G., *D.S.O.*(*late R.W.K.*) *p.s.c.* (*T/Col.* 9/6/53) 21/8/52

§Yates, L. H. (*late R.W.F.*) 9/9/52

§Tyatt, R. B. O., *O.B.E.* (*late R.A.*) G.†., *p.s.c.* (*local Col.* 24/11/53) 9/9/52

§Bird, G. R. G. (*late Foresters*). *p.s.c.* [*l*] (*T/Col.* 1/3/54) 9/9/52

Digitized by Google

Lt.-Colonels—continued

§Dangerfield, A. H., *O.B.E.* (*late R. Warwick*), j.s.s.c., *p.s.c.* [*l*] (*T/Col.* 29/9/53) 9/9/52

§Shaw, N. F. B., *D.S.O.*, *O.B.E.* (*late* 6 *G.R.*), *p.s.c.* (*T/Col.* 8/2/54) (*local Brig.* 5/1/54) 9/9/52

§Brooke, H. J. S., *O.B.E.* (*late R.W.K.*), *p.s.c.* (*T/Col.* 18/12/54) 9/9/52

§Medlam, W. L. (*late King's* [*l*] (*T/Col.* 1/12/54) 9/9/52

§Cameron, A. E., *M.C.* (*late S.G.*), *p.s.c.* 22/9/52

§Robertson, E. B., *T.D.*, *B.Sc.* x., *Ph.D.*, *A.R.I.C.* (*late R.A.O.C.*), *p.t.s.c.*, *i.o.o.* 6/10/52

§Burge, W. J., *B.A.* (*late R.A.O.C.*) *p.t.s.c.* 6/10/52

§Lempriere-Robin, R. C. (*late Coldm. Gds.*), *p.s.c.* 3/11/52

Macdonald, R. C., *D.S.O.*■, *O.B.E.* (*late R. Warwick*) j.s.s.c., *p.s.c.* (*T/Col.* 5/5/55) 1/12/52

Miller, A. D., *D.S.O.*■, (*late Green Howards*), *p.s.c.* 25/12/52

Clemow, J., *M.A.* (*late R.A.*), *p.t.s.c.* (*T/Col.* 1/7/51) (*T/Brig.* 13/6/55) 31/12/52

Lamplugh, S. J., *O.B.E.* (*late R.A.*), g.†. 31/12/52

Church, J. C., *M.C.* (*late A. & S.H.*), *p.s.c.* 31/12/52

Fane-Gladwin, P. F., *O.B.E.* (*late S.G.*) 31/12/52

Woodley, H. F. R. (*late R.A.*) *p.t.s.c.* 1/1/53

Terry, P. R. (*late Queens*), *p.t.s.c.* 1/1/53

Grist, D. B. A., *O.B.E.* (*late Glosters*), *p.s.c.* 1/1/53

Drummond, J., *D.S.O.* (*late R.U.R.*), *p.s.c.* (*T/Brig.* 20/8/55) 1/1/53

Piggott, F. J. C. (*late Queens*), *D.S.O.*, *O.B.E.*, j.s.s.c., *p.s.c.* (*T/Col.* 28/2/55) 6/1/53

Loch, D. G., *O.B.E.* (*late Queens*), j.s.s.c., *p.s.c.* (*T/Col.* 5/6/53) 7/1/53

Butler, J. D. (*late* 15/19 *H.*), j.s.s.c., *p.s.c.* 10/1/53

Atkinson, J. G., *O.B.E.* (*late Buffs*) *i.d.c.*, *p.s.c.* 12/1/53

Hefford, E. A., *D.S.O.*, *O.B.E.* (*late R. Lincolns*), j.s.s.c., *p.s.c.* 12/1/53

Blackie, R. D., *D.S.O.*, *O.B.E.* (*late Foresters*), *p.s.c.* [*l*] 12/1/53

Linden Kelly, S. J., *D.S.O.*■, (*late L.F.*), *p.s.c.* 12/1/53

Laugher, F. F., *O.B.E.*, *M.C.* (*late Dorset*), *p.s.c.* 12/1/53

Hope Thomson, M. R. J., *D.S.O.*, *O.B.E.*, *M.C.* (*late R.S.F.*), j.s.s.c., *p.s.c.*, *n.s.* (*local Col.* 4/7/55) 12/1/53

Hyde, W. H., *M.C.* (*late R. Warwick*), *p.s.c.* 4/2/53

Jarrett-Kerr, H. A. T., *O.B.E.*, *B.A.*, w. (*late R.E.*), *p.s.c.* (*T/Col.* 20/9/54) 5/2/53

Fyler, A. R., *O.B.E.* (*late R.W.K.*), *p.s.c.* (*T/Brig.* 3/3/55) 8/3/53

Grimshaw, E. H. W. (*late R. Innisks.*), *D.S.O.*, *O.B.E.*, *p.s.c.* (*T/Col.* 29/8/54) 16/3/53

Paterson, M. J. A., *D.S.O.* (*late S.W.B.*), *p.s.c.* 1/4/53

Starkie, W. E. (*late R.A.*) 1/4/53

Mullen, D. C., *O.B.E.* (*late H.L.I.*) j.s.s.c. *p.s.c.* (*T/Col.* 21/3/49). 14/4/53

Glanville, R. C., *O.B.E.*, *M.C.* (*late D.C.L.I.*), *p.s.c.* 18/4/53

Wilson, N. J., *O.B.E.* (*late R.A.*), *p.s.c.*, G. 20/4/53

Dagg, S. J., *M.B.E.*, *B.A.*, v. (*late R. Sigs.*) *p.s.c.*, *p.t.s.c.* 21/4/53

Mackenzie, F. S. R., *O.B.E.* (*late R. Tks.*), *p.t.s.c.* (*T/Col.* 15/10/54) 21/4/53

Cook, W. R. G., grs.† (*late R.A.*) 21/4/53

Andrews, G. L. W. (*late Seaforth*), *D.S.O.*, j.s.s.c., *p.s.c.* (*T/Brig.* 30/9/54) 24/4/53

de Jersey, D. S (*late R.A.*), G., g. 30/6/53

Rhys, D. L., *O.B.E.*, *M.C.* (*late S.W.B.*), *p.s.c.* 3/7/53

de Carteret, A. G. (*late Welch*), *p.s.c.* (*local Col.* 12/11/54) 3/7/53

Gillespie, R. F. F. (*late S.W.B.*), *p.s.c.* [*l*] 3/7/53

Vernon-Harcourt, W. R. D., *O.B.E.* (*late S.W.B.*), *p.s.c.* (*T/Col.* 25/4/55) 3/7/53

Filmer-Bennett, J. R., *O.B.E.*, *M.C.* (*late R. Innisks.*), *p.s.c.* 3/7/53

Wilkinson, A. E., *O.B.E.*, *M.C.* (*late Glosters*), *p.s.c.* (*T/Col.* 8/2/54) 3/7/53

Morley, M. F., *M.B.E.* (*late* 10 *H.*), *p.s.c.* 8/7/53

Carpenter-Garnier, L. G., *O.B.E* (*late Devon*), j.s.s.c., *p.s.c.* 17/7/53

Crawford, J. D. (*late* 3 *D.G.*), *p.s.c.* 24/7/53

Mackenzie, C. S. (*late R.S.*), *p.s.c.* 24/7/53

Thorpe, L. A., *M.A.*, w. (*late R.E.*), *p.s.c.* 24/7/53

Williams, B. R. (*late L.G.*), 24/7/53

Pocock, R. S. (*late R. Warwick*), *p.s.c.* 24/7/53

Vigors, R. de C., *D.S.O.* (*late* 5 *D.G.*) 29/7/53

Woodroffe, J. H. P., *D.S.O.* (*late R.A.*), *p.s.c.* 14/8/53

Robertson, P. A. S. (*late Gren. Gds.*), *p.s.c.*, *n.s.* 22/8/53

Earle, C., *D.S.O.*, *O.B.E.* (*late Gren. Gds.*), j.s.s.c., *p.s.c.* [*l*] 22/8/53

Leslie, N. D., *O.B.E.* (*late Camerons*), j.s.s.c., *p.s.c.* 1/10/53

Nicholls, J. L., *M.B.E.*, *M.A.*, w. (*late R.E.*), *p.s.c.* 10/10/53

Goode, G. H. W., *O.B.E.*, *B.A.* (*late Queens*), j.s.s.c., *p.s.c.* 23/10/53

Hutt, R. C. (*late R.A.*), *p.s.c.* g.† 29/10/53

Crookshank, A. K., *O.B.E.* (*late R.F.*), *p.s.c.* 4/11/53

Bright, R. H., *O.B.E.* (*late R. Tks.*), *p.t.s.c.* 1/12/53

Trevor, T. H., *O.B.E.* (*late Welch*), *p.s.c.* 4/12/53

Brooke, O. G., *D.S.O.*, *M.B.E.* (*late Welch*) 4/12/53

Campbell, G. T. H., *O.B.E.*, *M.C.* (*late K.R.R.C.*) 10/12/53

Hingston, A. T., *O.B.E.* (*late R.A.*), *p.s.c.* 19/12/53

Tighe-Wood, W. D., *M.C.* (*late R.U.R.*), *p.s.c.* 31/12/53

Fraser, H. V., *O.B.E.*, *T.D.* (*late R. Tks.*), *p.s.c.*, *j.s.w.* (*T/Col.* 17/7/54) (*local Brig.* 17/7/54) 31/12/53

Hewetson, G., *D.S.O.*, *O.B.E.* (*late Border*), *p.s.c.* 31/12/53

McDonald, N. P., *M.C.* (*late R.Tks.*), *p.s.c.* 31/12/53

Tittensor, D., *B.Sc.*, x. (*late R.A.S.C.*), *p.t.s.c.* 1/1/54

Gofton-Salmond, G. P., *O.B.E.* (*late Foresters*), *p.s.c.* 1/1/54

Bath, C. W. A., *O.B.E.* (*late Glosters*), *p.s.c.* 1/1/54

Gibbons, T. B., (*late Welch*, *p.s.c.* 1/1/54

Corbett-Winder, J. L., *O.B.E.*, *M.C.* (*late K.R.R.C.*), *p.s.c.* (*T/Col.* 25/3/55) 1/1/54

Digitized by Google

Employed List—*continued*

(1)—*continued*

***Lt.-Colonels*—continued**

Hazelton, B. E., *D.S.O.*, *M.C.* (*late R.W.K.*), *p.s.c.* 1/1/54

Scholfield, R. G. F. (*late R.A.*), *p.t.s.c.* 1/1/54

Fletcher, W. J. (*late R.A.*), *p.t.s.c.* 1/1/54

Lacey, T. K., (*late Glosters*), *f.s.*, *p.s.c.* 11/1/54

de Brett, E. M., (*late R.A.*), G.*, *p.s.c.* 11/1/54

Henson, R. L., *M.B.E.*, (*late K.O.S.B.*), *p.s.c.* 11/1/54

Waller, W. A., *O.B.E.*, *M.C.*, (*late D.W.R.*), *p.s.c.* 11/1/54

Norman, C. R. W., *O.B.E.* (*late D.L.I.*), *p.s.c.* 1/2/54

Prickett, A. J. C. (*late R. Norfolk*), j.s.s.c., *p.s.c.*, (*att'd Para.*) 15/2/54

Cuppage, D. G. B., *M.B.E.* (*late W. Yorks.*), j.s.s.c., *p.s.c.* 1/3/54

Watson-Gandy, C. V., *B.A.* (*late B.W.*), *p.s.c.* 18/3/54

Bartlett, J. C. (*late Glosters*), *p.s.c.* 24/4/54

Crow, W. P. (*late Loyals*), *p.s.c.*, *p.t.s.c.* 24/4/54

Hawtin, T. N., (*late E. Lan. R.*), 2/5/54

Dimsdale, H. C. L., *O.B.E.*, *M.C.* (*late W G.*), *p.s.c.* 3/5/54

Lough, E. S., *M.B.E.* (*late S. Staffords.*), *p.s.c.* 24/5/54

Parsons, R. M., (*late R.U.R.*), *p.t.s.c.* 31/5/54

Hayward, W. J. C., *O.B.E.*, (*late R.A.*), *p.t.s.c.*, *y.* (*T/Col.* 3/5/55) 31/5/54

Gore-Graham, P. A. J., (*late R.A.*), *p.t.s.c.* 31/5/54

Marshall, R. B. (*late W. Yorks.*), 1/6/54

Holt, H. W. (*late W. Yorks*), *p.s.c.* 1/6/54

Newman, J. F., *M.B.E.* (*late W. Yorks*) 2/6/54

Lakin-Smith, C. G., *M.B.E.*, *O.B.E.* (*late R. Tks.*), j.s.s.c., *p.s.c.* 21/6/54

Broughton, T. R., *O.B.E.*, (*late R.S.*) *p.s.c.* 21/6/54

Bell, M. A., (*late H.L.I.*), *p.s.c.* 21/6/54

Thomas, E. H., *M.B.E.* (*late L.F.*), *p.s.c.* 21/6/54

Keown-Boyd, W. D., *O.B.E.* (*late K.R.R.C.*), j.s.s.c., *p.s.c.* (*local Col.* 19/8/54) 21/6/54

Waddilove, M. C., *O.B.E.* (*late 15/19H.*), *p.s.c.* 21/6/54

Lyster-Todd, G. K. C., (*late D.L.I.*), *p.s.c.* 1/7/54

Head, M. W. H., (*late R.A.*), *p.t.s.c* (*T/Col.* 8/6/55) 4/7/54

Loder, R. E. (*late R. Sussex*), *p.s.c.* 9/7/54

Troup, A. C. S., (*late A. & S.H.*), *p.s.c.* 9/7/54

Tinsley, B. L., *M.B.E.* (*late Bays.*) *p.s.c.* 9/7/54

Brind, P. H. W., *D.S.O.*, *O.B.E.* (*late Dorset*), j.s.s.c., *p.s.c.* 17/7/54

Hill, R. G., *M.B.E.* (*late Dorset*) *p.s.c.* 17/7/54

Bradford, J. M. K., *D.S.O.* (*late Dorset*), *p.s.c.* 17/7/54

Cunningham, F. M., (*late R.Innisks.*) *p.s.c.* 9/8/54

Wilson, H. M., *M.C.* (*late R. Norfolk*), *p.s.c.* 26/8/54

Hackett, J. H. M., *D.S.O.*, *O.B.E.* (*late Foresters*), j.s.s.c., *p.s.c.* 9/9/54

Green, P. W. P., *D.S.O.* (*late Northamptons*), j.s.s.c., *p.s.c.*, *f.s.* 10/9/54

Carter, S. L. A., *M.B.E.*, *M.C.* (*late Foresters*) 10/9/54

Wills-Rust, P., (*late R.Leicesters*), *p.s.c.* 6/10/54

Upcher, P. G., *D.S.O.*, (*late R.Leicesters*), *p.s.c.* 6/10/54

Harris, N. M., *M.B.E.*, *B.Sc.*(*Eng.*), *A.M.I.Mech.E.*, *A.M.I.E.E.* (*late R.E.M.E.*), *p.t.s.c.* 13/10/54

Cooper, A., *O.B.E.*, *B.Sc.* (*late R. Tks.*), *p.t.s.c.* 13/10/54

Arden-Close, R. F. (*late K.S.L.I.*) *p.s.c.* 9/11/54

Upjohn, G. F., *O.B.E.* (*late D.W.R.*), *p.s.c.* 22/11/54

Sandilands, P. S., *D.S.O.*, (*late R.S.F.*), *p.s.c.* (*att'd Para.*) 29/11/54

Conroy, H. G., *D.S.O.*, *M.C.*, (*late N. Staffs.*), *p.s.c.* 16/1/55

Montgomery, J. R. P., *M.C.* (*late Oxf. Bucks*), *p.s.c.* (*att'd. Para.*) 3/2/55

Hall, J. A., *O.B.E.*, (*late King's Own*), *p.s.c.* 9/2/55

Jebb, D. G., *D.S.O.*, *O.B.E.* (*late Cameronians*), j.s.s.c., *p.s.c.* 12/2/55

Mahoney, J., *O.B.E.* (*late Camerons*) *p.s.c.* 6/3/55

Crook, P. E., *O.B.E.* (*late R.W.K.*), *p.s.c.* (*att'd Para.*) 13/3/55

Jackson, D. W., *O.B.E.* (*late R.W.K.*), *p.s.c.* (*att'd Para.*) 13/3/55

Langrishe, R. C. G. (*late R. Hamps.*) *p.s.c.* 17/3/55

Atkinson, F. C. (*late R. Norfolk*), *p.s.c.* 1/4/55

Zvegintzov, D. D., *O.B.E.* (*late Border*), j.s.s.c., *p.s.c.* [*l*] 5/4/55

Quinn, N. O., *T.D.* (*late Border*), *p.s.c.* 5/4/55

Leask, H. L. E. C., *D.S.O.*, *M.B.E* (*late R.S.F.*), *p.s.c.*, *f.s.* 18/4/55

Brierley, J. B., *M.B.E.*, *M.C.* (*late Worc. R.*), *p.s.c.* 1/5/55

Douglas, P. S., *M.C.*■ (*late B.W.*) 6/5/55

Noble, C. A. H. M., *M.C.* (*late Camerons*), *p.s.c.* 2/6/55

Harrison, P. F. St. C., (*late K.O.S.B.*) *p.s.c.* 13/6/55

Dodkins, C. M., *D.S.O.* (*late 3 D.G.*) *p.s.c.* 1/7/55

Darling, D. L., *D.S.O.*■, *M.C.*■ (*late R.B.*), *p.s.c.* 6/8/55

Digitized by Google

(2)

STAFF QUARTER-MASTERS

Middleton, J., *O.B.E.*, *p.s.c.* (*Lt.-Col.* 15/5/47) 8/7/33
Driskell, A. T. E. (*Lt.-Col.* 9/9/48) 7/7/34
Mabbott, W. H., *O.B.E.* (*Lt.-Col.* 1/8/52) 16/5/38
Walker, R. R., *O.B.E.* (*Lt.-Col.* 12/2/51) 19/5/38
Irvin, G., *M.B.E.* (*Lt.-Col.* 18/3/52) 19/6/38
Allison, S. H. (*Lt.-Col.* 4/4/52) 2/7/38
Mines, R. C. E., *M.B.E.* (*Lt.-Col.* 29/3/53) (*att'd Para.*) 16/9/38
Jarman, I., *M.B.E.*, *p.s.c.* (*Lt.-Col.* 23/7/53) 4/11/38
Gaywood, W. H., *M.B.E.* (*Lt.-Col.* 14/8/50) 16/1/39
Boustead, G. J., *O.B.E.* (*Lt.-Col* 9/4/51) 13/3/39
Wheeler, J. A. (*Maj.* 25/10/48) 13/5/39
Hurst, W. E., *M.B.E.* (*Lt.-Col.* 3/3/54) 1/7/39
Roberts, C. H. (*Maj.* 1/7/49) 1/7/39
Cotes, C. H., *M.B.E.* (*Lt.-Col.* 3/3/54) 6/7/39
Cuff, A. St. G. (*Maj.* 18/12/48) 10/10/39
Chadwick, E., *M.B.E.* (*Maj.* 4/8/51) 1/10/41
Havilland, H. A., *M.B.E.* (*Lt.-Col.* 1/9/53) 6/5/41
Jackson, R. W., *M.B.E.* (*Lt.-Col.* 17/9/54) 28/6/41
Marshall, J. B., *M.B.E.* (*Maj.* 16/1/42) 16/1/42
Hale, P. (*Maj.* 13/5/53) 11/3/42
Lumb-Street, D. E., *M.B.E.* (*Maj.* 16/10/50) 28/4/42
Humberston, H. G. (*Maj.* 14/5/49) 25/4/43
Keil, J. N., *O.B.E.* (*Maj.* 15/10/50) 3/45
Johnson, S. G. P. (*Maj.* 9/6/52) 19/8/45
Whittle, H. F. (*Maj.* 5/2/52) 25/10/45
Sandell, C. F. H., *M.B.E.* (*Maj.* 30/7/51) 25/5/46
Hill, A. G., *D.C.M.* (*Maj.* 27/9/50) 17/9/46
Flyn, J. (*Maj.* 3/9/51) 25/9/46
Sharp, S. W. J., *M.B.E.* (*Maj.* 13/4/53) 12/10/46
Garcia, J., *M.B.E.* (*Maj.* 10/3/51) 20/11/46
Ansell, A. J. (*Maj.* 4/11/50) 25/11/46
Jeffrey, J. (*Maj.* 2/4/51) 25/11/46
Thomas, W., *M.B.E.* (*Maj.* 2/6/54) 26/12/46
Barlow, P. J., *M.B.E.* (*Maj.* 29/5/52) 27/11/47
Bracken, S. E. (*Maj.* 15/10/52) 1/1/49
Crowley, C. H. J., *M.B.E.* (*Maj.* 18/12/52) 1/1/49
Jones, G., *M.B.E.* (*Maj.* 18/11/53) 1/1/50
Cresswell, C. G. (*Maj.* 1/4/54) 1/1/50
Jones, A. V. (*Maj.* 2/3/52) 25/5/51
Weston, C. W. (*Maj.* 10/9/54) 6/12/53

Staff Mechanist Officer.

Kennett, S. E., *M.B.E.* (*Maj.* 26/11/47) 1/9/39

Staff Directors of Music.

McBain, D., *A.R.C.M.*, *p.s.m.* (*Maj.* 14/1/54) (*T/Lt.-Col.* 11/11/54) 11/8/47
Stunell, G. H., *A.R.C.M.*, *p.s.m.* (*Capt.* 13/9/55) 20/1/54

(2x)

QUARTER-MASTERS

Collings, R. C., *M.B.E.*, R.A.S.C. (*Lt.-Col.* 11/8/52) 1/5/39
White, A. E., *O.B.E.*, 4 H. (*Maj.* 20/3/49) 24/8/39
Thomas, P. J., *M.B.E.*, R.A.S.C. (*Maj.* 24/12/49) 7/10/39
Field, C. E., R. Sigs. (*Maj.* 13/3/48) 19/12/39
Wedgebury, E. H., *M.B.E.*, R.A.S.C. (*Maj.* 27/11/48) 11/5/40
Neal, E. J., *M.B.E.*, R.A.S.C. (*Maj.* 2/2/49) 2/9/40
Gibson, R. E., *O.B.E.*, R.E. (*Lt.-Col.* 22/12/54) 13/10/40
Simmons, H. E., *M.B.E.*, Northamptons, *p.s.c.* (*Maj.* 3/6/49) 25/1/41
Jacques, I. E., *M.B.E.*, E. Lan. R. (*Maj.* 26/4/49) 20/1/42
Cook, E. A., *M.B.E.*, R.A.S.C. (*Maj.* 20/11/48) 25/7/42
Foreman, A. V., *M.B.E.*, R.A. (*Lt.-Col.* 28/9/51) 25/11/42
Bevan, A. L., R. Tks. (*Maj.* 7/6/49) 5/1/43
Isherwood, E., R.B. (*Maj.* 26/10/48) 2/6/44
Smith, T. C., R.A. (*Lt.-Col.* 8/11/53) 14/8/44
Oxford, H., *M.B.E.*, R.A. (*Lt.-Col.* 15/1/54) 30/9/45
Nias, E. G., 8 H. (*Maj.* 28/10/49) 28/11/45
Kerwick, P. J., R.E. (*Maj.* 30/7/49) 11/1/46
Riches, A. J., R.A. (*Lt.-Col.* 20/6/54) 18/6/46
Richardson, E. M., *M.B.E.*, R.E. (*Maj.* 7/8/51) 12/9/46
Dickinson, R. B., *M.B.E.*, R.A. (*Maj.* 11/2/50) 21/12/46
Hopper, A. E., K.D.G. (*Maj.* 20/9/49) 24/12/46
Till, J. R., R.A. (*Maj.* 28/4/50) 20/9/47
Head, C. E., *M.B.E.*, R.E. (*Maj.* 4/8/52) 1/10/47
Toghill, S. E., R.A. (*Maj.* 17/11/50) 27/11/47
Glover, J. W., 4 H. (*Maj.* 16/7/53) 27/11/47
Horlock, C. S. J., R.A. (*Maj.* 15/4/50) 27/11/47
Redding, J. R., *M.B.E.*, R.A. (*Maj.* 22/6/52) 14/9/48
Dyer, L. J., R.A. (*Maj.* 22/5/51) 1/10/48
Warwood, W. J. C. H., R.A. (*Capt.* 4/2/53) 1/1/50
Slater, D. R., S. Staffords (*Capt.* 9/3/53) 28/1/50

Digitized by Google

Employed List—*continued.*

(3)

EXTENDED SERVICE OFFICERS

Majors.

Tumber, C. F., *O.B.E.*, *T.D.*, R.A., *p.t.s.c.* (*local Lt.-Col.* 11/10/50) 24/8/39
Lohan, L. G., *T.D.*, Mx., *p.s.c.* (*T/Lt.-Col.* 13/5/53) 15/10/43
Himely, F. C. A., *T.D.*, Devons 19/5/44
Culverhouse, A. G. H., *T.D.*, Surreys, *p.s.c.* 29/7/44
Le Huquet, R., *T.D.*, R.A. 17/11/44
Wood, N. H., *M.C.*, *T.D.*, R.A., g., *p.t.s.c.* 11/4/45
Hyde, E., R.F., *p.s.c.* 14/11/45
Moody, A. W., Essex 28/11/45
Horsford, E. B. O'B., *T.D.*, R.A. 16/1/46
Cook, A. B., *M.B.E.*, R.E., *p.s.c.* (*local Lt.-Col.* 15/9/48) 1/2/46
Molineux, L. P., R.A. (*T/Col.* 11/5/53) 17/2/46
Rowbottom, K. G., D.L.I. (*T/Brig.* 30/4/55) 11/7/46
Wicks, H. G., *O.B.E.*, R.A. (*T/Lt.-Col.* 11/6/52) 9/7/47
Rose, C. A. C., R.A. 30/7/52
Hedley, A. E., *M.B.E.*, *M.C.*, *T.D.*, R.N.F. 24/8/52
Wilson-Brown, S. A., *M.B.E.*, *M.C.*, R.A. 24/8/52
Pulley, H. J., *T.D.*, R.A. 24/8/52
Prothero, L. E., *T.D.*, R.A. 24/8/52
Roberts, H. C., *E.R.D.*, R.A.C. 28/8/52
Trumper, J. M. S. W., *E.R.D.*, R.W.K. 1/9/52
Collett, R. G., *M.B.E.*, *T.D.*, S.W.B., *p.s.c.* 1/9/52
Titmarsh, H. H., *T.D.*, Suffolk 2/9/52
Welford, C. D., *T.D.*, Glosters 2/9/52
Grant, D. A. C., *T.D.*, Gordons 2/9/52
Venn-Dunn, J. H., *T.D.*, R.F. 3/9/52
Yearsley, L. M., *T.D.*, R.U.R., *p.t.s.c.* 3/9/52
Mangnall, T. B., *T.D.*, Manch. 3/9/52
Wallace, A. D., *T.D.*, Seaforth 4/10/52
Smith, A. G., R.A.S.C. 15/10/52
Staughton, A. H., S. Staffords 17/10/52
Long, C. W. H., *M.C.*, R. Norfolk 17/11/52
Collins, D. E., *T.D.*, R.A. 17/11/52
Fonseca, J. P., R.W.F. 27/11/52
Marsden, W., R.A.C. 29/11/52
Rutherford, A. K., R.A. 13/12/52
Peasley, A. E., Mx. 30/12/52
Paxman, W. J., Border 14/1/53
Webb, C. A., R.A.C., *p.s.c.* 20/1/53
Hickey, G. R., *T.D.*, Devon 9/2/53
Jordan, J., *M.B.E.*, *M.C.*, Dorset, *p.s.c.* 10/2/53
Bywaters, J., *M.B.E.*, Mx. 11/2/53
Worne, J. D., Bedfs. Herts. 11/2/53
Parker, T. R., R. Norfolk 9/3/53
Campbell, J. S., A. & S. H 9/3/53
Hatcher, W. J., R.A., g.* 16/3/53
Hamilton, I. K., R.A. 23/3/53
Hodding, G. W. P., *T.D.*, Mx. 1/4/53
Bennett, G. M., *E.R.D.*, Devon 29/4/53
Morris, J. W. T., *M.B.E.*, *T.D.*, R.A. [L] 2/5/53

Majors—contd.

Carey, C. G. M., *T.D.*, R. Hamps 1/6/53
Halford, C. H., K.O.S.B. 22/6/53
Galwey, J. R., R. Innisks. 22/6/53
Hardman, F., Manch. 29/6/53
Simpson, W. L., *M.B.E.*, R.A. 1/7/53
Davidson, P. G., S. Staffords 4/7/53
Edwards, E. J., S. Staffords 4/7/53
Dewdney, C. R., Worc. R. 4/7/53
Surtees, R. E., *T.D.*, D.L.I., *p.s.c.* 12/7/53
Leonard-Morgan, W. J., *T.D.*, R. Warwick 25/7/53
Eve, J. V., R.A. 11/8/53
Anderson, J. B., R.A. 24/8/53
Ward, S. H., *T.D.*, K.S.L.I. 4/9/53
Kirkman, N., *M.C.*, Essex 21/9/53
Bartet, R. E., R.A. 18/10/53
Dawes, L. E., R.A. 19/10/53
Taylor, R. G. L., R. Hamps. 19/10/53
Sedgwick, H., Y. & L. 26/10/53
Lawson, P. M., R. Sussex 26/10/53
Hill, E. C., Beds. Herts. 2/11/53
Davenport, C. P., R. Leicesters 3/11/53
Roberts, F., R.A. 10/11/53
Botto, L. R., R.A. 30/11/53
Pinchin, T., *T.D.*, R.A. 30/11/53
Harding, G. P., Worc. R. 1/12/53
Machin, A. C., R.S.F. 1/12/53
Mordaunt, P. M., *M.C.*, R. Sussex 21/12/53
Chandler, S. A., Beds. Herts. 21/12/53
Pearson, T., *M.B.E.*, K.O.S.B. 21/12/53
Stewart, D. C., Loyals 22/12/53
Skinner, L. R. D., R.A. 22/12/53
Woodcock, D. H., *M.B.E.*, R.A.S.C., *p.s.c.* 22/12/53
Carnell, G. F., *M.C.*■, R.A.C. 28/12/53
Moule, J. E., R.A. (*T/Lt.-Col.* 10/1/55) 28/12/53
Aspinal, C., Int. Corps. 4/1/54
Bartlett, A. A., R.A.S.C. 8/1/54
Penaluna, W., R.N.F. 23/1/54
Stubbs, T. W., Foresters, (*T/Lt.-Col.* 4/10/52) 15/2/54
Shergold, G. J., R.A. 16/2/54
Millington-Buck, J. B., Green Howards 20/2/54
Hazelwood-Smith, E. J., R.A. 22/2/54
Maclaren, R. S., B.W. 1/3/54
Harvey, D. C. B., R.A. 1/3/54
Williams, P., S. Staffords 1/3/54
Smith, J. H., *M.B.E.*, A. & S.H. 1/3/54
Semple, A. M. S., Seaforth 11/3/54
Johnstone, W. H., R.A. 15/3/54
Stevenson, E., R.A. 20/3/54
Perkins, L. G., R.A. 21/3/54

Digitized by Google

Employed List—*continued*

(3)—*continued*

***Extended Service Officers*—continued**

***Majors*—contd.**

Birch, S., E. Lan. R.	29/3/54
Cosgrove, J. O'C., *M.B.E.*, Queens	30/3/54
Blake, W. H., *M.B.E.*, R.B.	8/4/54
Adderson, W. A. W., *D.S.O.*, R. Norfolk	22/4/54
Barnes, L. J., R.A.S.C.	30/4/54
Forsythe, R. W., R.A.S.C.	7/5/54
Searle, A. F., Som.L.I.	8/5/54
Christian, R. F., *T.D.*, Foresters	8/5/54
Overton, J. A., *O.B.E.*, Foresters (*T/Col.* 21/9/54)	10/5/54
Hammond, A. D., R.A., *p.s.c.*	10/5/54
Hogg, D. O., R. Warwick (*T/Lt.-Col.* 8/8/55)	17/5/54
Kann, D. N., *M.B.E.*, R.A.S.C., *p.s.c.*	24/5/54
Miller, V. F., R.A.	14/6/54
Larkin, H. B., R.E.M.E.	21/6/54
Mathewson, R. J., R.A.C. (*T/Lt.-Col.* 11/11/53)	28/6/54
Matthewson, J. D., R.U.R.	28/6/54
Phillips, M. W. C., Essex	1/7/54
Tressillian, H., R. Tks.	10/7/54
Sanderson, E. S., R.F.	13/7/54
Gorton, A. P., R.A. (*T/Lt.-Col.* 18/10/53)	2/8/54
Bate, F. J., Worc. R.	9/8/54
Blakely, W. S., Y. & L.	15/8/54
Beaver, L. G., R.A.C.	19/8/54
Stevens, R. J., R. Hamps.	21/8/54
Mulligan, A., R. Tks.	25/8/54
Griffin, G., K.R.R.C.	1/9/54
Baggaley, C. N. P., R.A.	6/9/54
Bartlett, E. J., R.A.O.C.	6/9/54
Knight, E. G., Beds. Herts.	6/9/54
Greenland, D. W. H., R.W.F.	18/9/54
Wilkinson, F., Green Howards	2/10/54
Rhodes, B. G., W. Yorks.	29/10/54
Bitton, L. E., R.A.	21/11/54
Collins, B. J. S., R.A. (*T/Lt.-Col.* 15/4/53)	27/11/54
Underwood, R. C., R.E. (*T/Lt.-Col.*	27/10/54) 18/12/54
Hawkshaw-Burn, W. St. G. C., *M.B.E.*, S.W.B., *p.s.c.*	18/12/54
Bell, J., A. & S.H.	22/12/54
Green, W. J., *M.B.E.*, R.F., *p.s.c.*	1/1/55
Sheppard, E. D., *M.B.E.*, R.A., *p.s.c.*	6/1/55
Blake, H. A. G., Queens	17/2/55
Pollard, W. F., R.Hamps.	18/2/55
Harrison, H., *M.M.*, R.A. [*l*]	21/3/55
Garbett, J. W., R.A.	10/4/55
Marriott, J. D., R.A.	29/6/55
Cary, A. L., R.A.S.C.	2/8/55
Thompson, H., *M.C.*, R.A.C.	28/8/55
Lack, S., R.A.	12/9/55
Turner, R. H., Kings	3/10/55
James, R., Wilts	20/10/55

Captains.

Winton, R. D., R.A.	8/7/42
Waring, W. J., D.L.I.	3/3/44
Lee-Eldrid, F. H. C. (*T/Maj.* 3/2/47)	28/6/44
Ivory, J., W. Yorks.	7/7/44
Hoyle, D. E. D., R.A.C.	26/4/45
McGrath, J. W. T., R.Ir.F.	5/6/45
Stack, R., Green Howards	6/7/45
Wall, W. H. P., R. Leicesters	5/10/45
Chilton, G. A., Bedfs. Herts.	6/10/45
Andrews, L. E., *M.B.E.*, R.E. (*T/Maj.* 11/12/45)	11/12/45
Billett, E. A., Surreys (*T/Lt.-Col.* 2/1/54)	23/12/45
O'Brien, J. W.. R.U.R.	27/12/45
MacDonald, J. F. S., R.E. (*T/Maj.* 27/11/50)	5/1/46
Roberts, F., R.A.	15/1/46
Boyne, R. J. A. H., Wilts. (*T/Maj.* 23/9/53)	23/1/46
Charnock, J. H., R.F. (*T/Maj.* 19/2/55)	1/3/46
Lenygon, F. N., R.A.	17/3/46
Langford, L., R.U.R.	8/6/46
Polkinghorne, J. H. V., R.A.	17/10/46
Hartrey, N. K., Gordons (*T/Maj.* 28/12/46)	28/12/46
Harwood, G. T., *M.B.E.*, R.A.	8/1/47
Millbourn, A. W., Essex	6/12/47
Burton W. F. R., Dorset	31/1/48
Judge, A. D., R.A. (*T/Maj.* 9/11/54)	19/2/48
Wright, E. C., Suffolk	14/4/48
Sutherland-Smith, W. E. C., R.A.	31/7/48
Elliott, N., Buffs.	21/8/48
Peaker, H. E., R.A. (*T/Maj.* 1/2/51)	22/9/48
Norris, E. L., R.A. (*T/Maj.* 27/10/54)	28/9/48
Babbington, F. T., R.A.	8/10/48
Hardcastle, S., R.A.	5/11/48
Andrew, M. G., Dorset	28/11/48
Jones, S., R.A. (*T/Maj.* 13/5/53)	6/12/48
Harris, S. F.. Queens	27/12/48
Chestney, H. I., *M.B.E.*, R.A.C. (*T/Maj.* 12/6/52)	
Chestney, H. I., *M.B.E.* R.A.C., (*T/Maj.* 1/7/52)	1/1/49
Carter, A. R., R.A. (*T/Maj.* 9/5/51)	4/1/49
Crampton, D. A., R.A.S.C. (*T/Maj.* 1/5/48)	13/1/49

Digitized by Google

(3)—*continued*

***Extended Service Officers*—continued**

Captains—contd.

Davies, M. A. W., *M.C.*, Northamptons (*T/Maj.* 12/4/54)	14/1/49
Wright, W. C. A., R.A.	15/1/49
Coates, D., E. Surreys	21/1/49
Booth, W., R.A.S.C.	4/2/49
Powell, K. W., R. Norfolk (*T/Maj.* 13/4/53) (*att'd Para.*)	6/3/49
Rome, C. E., Mx., *p.s.c.* (*T/Maj.* 18/7/51)	2/4/49
McKenzie, A. McL., R.A.	2/5/49
Jones, D. F., Glosters	8/5/49
Cuff, B. W., R.A.C.	8/6/49
Ferguson, H. G., *M.C.*, R.N.F.	12/6/49
Green, P. E., R. Norfolk	12/6/49
Jenkins, K. S., R. Hamps.	19/6/49
Griffin, J. T. W., R.A.	15/7/49
Danks, J. V., Essex	17/7/49
Roberts, I. G., Welch	24/7/49
Banks, J. W., L.F.	15/8/49
Rousell, W., S. Staffords	21/8/49
Orr, J. M., R.A.	28/8/49
Stone, C. C., Surreys (*T/Maj.* 3/12/51)	23/9/49
Vincett, S. C., R.A.	26/10/49
Aggleton, J. W., R.A.S.C.	26/10/49
Ramsay, J., B.W.	20/11/49
Pollock, T. A. E., R.Ir.F.	27/11/49
Fakley, J. F., Buffs.	1/12/49
Fricke, L. W., R. Innisks.	3/12/49
Provo, C. D. A., *M.B.E.*, Gordons (*T/Maj.* 21/1/53)	4/12/49
Edwards, D. B., R.W.F.	31/12/49
Ruffle, F. E. K., Green Howards	1/1/50
Fisher, R. D., R.F.	6/1/50
Lovering, A. W., R.A. (*T/Maj.* 6/5/51)	16/1/50
Goose, F. D., R.A.	23/1/50
Mills, G. A., Devon	8/2/50
Jones, H. A. G., R.A.	11/2/50
Luce, G. R., R.A.S.C. (*T/Maj.* 1/11/47)	9/3/50
Watson, W. R., R.A.C.	12/3/50
Ferris, G. J., Devon	18/3/50
Amlot, F., N. Staffs.	28/4/50
Mitchell, F., R.A.	15/5/50
Fitzpatrick, J. N., R.W.K.	16/5/50
Greavett, F., R.A.	10/6/50
Pullee, D. W., R.A. (*T/Maj.* 21/12/54)	23/6/50
Davies, N. H., S.W.B.	28/7/50
Plain, J. J., R.A.C.	18/8/50
Temple, G. P., R. Lincolns	2/9/50
Lynex-Hopkins, A., R.A.	17/10/50

Captains—contd.

Gilchrist, W. M., Seaforth	31/10/50
Digby, W. A., R.F. (*T/Maj.* 10/6/55)	17/11/50
Drake, K. V., W. Yorks.	11/12/50
Hardwidge, H. J., Essex (*T/Maj.* 6/10/53)	20/12/50
Ingram, J., Manch.	23/12/50
Bolton, P. H., Seaforth	27/12/50
Bowen, C. L., R.P.C.	31/12/50
Castner, P. G., *M.B.E.*, R. Sigs. (*T/Maj.* 21/5/52)	21/1/51
Howard, A., R.P.C.	10/2/51
Buckley, D., N. Staffs. (*T/Maj.* 1/5/49)	23/2/51
Barker, H. A., Queens	10/3/51
Almonds, J. E., *M.M.*, Glosters (*T/Maj.* 1/4/55)	12/3/51
Bush, D. N., Int. Corps	16/3/51
Williams, W. T., R.P.C.	7/4/51
Brown, G. A., R.A.C.	22/4/51
Brown, V. F. G., R.A.C. (*T/Maj.* 31/10/52)	17/6/51
Petts, J. W., Welch	30/7/51
Maitland, J., H.L.I.	29/8/51
Tanner, G. A. J., Dorset	3/9/51
Napier, F. S., R. Innisks.	23/9/51
Lewis, H., R.A.C.	29/9/51
Calder, G. T., R.P.C.	7/10/51
Gill, H. R., Queens (*T/Maj.* 21/6/54)	8/10/51
Blyth, J., H.L.I.	9/2/52
Jupp, C. W. R., R.Ir.F.	6/5/52
Ayrton, H., *M.B.E.*, K.R.R.C. (*T/Maj.* 28/11/51)	12/1/53
Holmes, W., E. Yorks	18/8/53
Wilkins, R. W., R. Berks	10/9/53
Urquhart, R. L., K.O.S.B. (*T/Maj.* 3/7/55)	25/12/54
Steggles, A. R., R.A.	17/8/55

Digitized by Google

(4)

SHORT SERVICE OFFICERS

Majors.

Jolly, T. H. R. H., *T.D.*, R.A. 24/8/39
Giles, N. R., *D.S.O.*,*T.D.*,B.W. (*local Lt.-Col.* 1/5/51) 27/2/43
Liddell, L. A., *O.B.E.*, *T.D.*, R.A., *p.s.c.* (*T*/*Lt.-Col.* 28/3/54) 10/7/43
Flood, D. F., *M.B.E.*, R.A.S.C. 2/5/44
Hedley, E. E. D., *O.B.E.*, *T.D.*, R.B. 2/12/44
Barlow, L. S., *T.D.*, Devon 1/7/45
Clay, R. H., R.A. 2/7/45
Styles, C. H., Oxf. Bucks. 1/1/46
Yate-Lee, D. F., Bedfs. Herts. 27/1/46
Murphy, D. H., *O.B.E.*, *T.D.*, R.A. 24/5/46
Pringle, J. B., *T.D.*, R.S. (*T*/*Lt.-Col.* 20/4/53) 7/9/46
Pickering, J., *T.D.*, R.N.F. 21/8/48
Wightwick, J. H., Suffolk 12/9/48
Nutt, A. W., R.A.S.C. 25/5/49
Cook, J. A., *T.D.*, R.A. 15/5/50
Vian, G. D. S., *T.D.*, R.A. 17/5/50
Jerrard-Tull, R.E., R.A. 6/8/51
Kilner, R., *M.C.*, *T.D.*, R.A.C. 24/8/52
Hay, J. R., *T.D.*, Gordons 24/8/52
Barrett, R. N., *T.D.*, R. Berks. 25/8/52
Bryant, T. P., *T.D.*, Manch. 25/8/52
Broadley, A., *M.B.E.*, *T.D.*, Buffs 25/8/52
Birtles, H. L., *T.D.*, E. Yorks 29/8/52
Bean, J. R., R.A. (*A*/*Lt.-Col.* 1/7/55) 2/9/52
King, T. R., R.U.R. 3/9/52
Welch, R. E. L., R.A. 12/9/52
May, W. R., *M.B.E.*, R.A. 20/9/52
Reakes, J. S., R.S.F. 15/10/52
Grantham, A. W., R. Sigs. 27/10/52
Burd, K. J., R.A.C. 6/12/52
Raison, S., R.A. 20/12/52
Heard, G. H. G., R.A. 20/12/52
de Mey, J. P. F. R., R.A. 23/12/52
Colthurst, C. St. J., R.A. 23/1/53
Bird, A. H., R.A. 24/1/53
Taylor, G. D., R.E. 27/1/53
Clarke, A., Wilts 18/2/53
Betteridge, J. J., R.A. 21/2/53
Dillon, B. G., Devon 9/3/53
Lynch, J., R.A.S.C. 15/3/53
Horton, L. J., R.A. 17/4/53
James, T. E. B., *T.D.*, R. Berks. 15/5/53
Liddell, K. C., R. Lincoln 25/5/53
Webber, S. J. L., R.A. 5/6/53
Fitzsimons, G., Queens 7/6/53

Majors—contd.

Poulter, H., R.E. (*T*/*Lt.-Col.* 23/1/55) 13/6/53
Last, R. H., Mx. 17/6/53
Maclucas, N. L., *M.B.E.*, R.E. 19/6/53
Douris, L. A., R.W.K. 20/6/53
Moss, T., R. Berks. 4/7/53
Miller, T., Loyals 4/7/53
Smith, G. G., *T.D.*, R.A. 8/7/53
Westerman, J. F. C., *T.D.*, R. Sigs. 10/7/53
Tryon, R. G. L., R.B. 13/7/53
Barnes, F. W., R.A. 20/7/53
Dickinson, J. B., R.A. 27/7/53
Christie, R. P., Camerons 17/8/53
Self, A. J., R. Norfolk 17/8/53
Roe, P. J., R.E. 24/8/53
Hanlon, H., R.A. 7/9/53
Holmes, D. R., Essex 7/9/53
Theys, S. P., R. Sussex 14/9/53
Cox, G., Foresters 19/9/53
Hawkin, E. L. B., R.A.S.C. 12/10/53
Wray, W. S., R.A. 23/10/53
Milne, W. A., Camerons 2/11/53
Woolnough, F. E., R.F. 2/11/53
Williams, T. I., R.W.F. 2/11/53
King, H. J., Foresters, *p.s.c.* 3/11/53
Ball, K. H., R. Sussex 3/11/53
Hodgkins, A. A., S. Staffords 10/11/53
Florence, C., R. Tks. 20/11/53
Horwood, A., *G.M.*, R.A. 29/11/53
Hazeldine, V. M. K. F., K.O.S.B. 1/12/53
Clark, R. S., *M.B.E.*, R.A.S.C. 1/12/53
Letch, H. J., Bedfs. Herts. 1/12/53
Edmunds, W. J. H., R.A.S.C. 2/12/53
Pope, M., Welch 6/12/53
Moyens, I. C., R.A.C. 6/12/53
Jolly, A. F., R.A. 10/12/53
Briscoe, H. P., K.S.L.I. 19/12/53
Walton, H., R.E. 19/12/53
Griffiths, H. G., S. Lan. R. 20/12/53
Leete, N. A., R.A. 21/12/53
Dibdin, C. E., R.A. 21/12/53
Clayton, G. C., R.A. 21/12/53
Bruce, W., *M.B.E.*, A. & S.H. 22/12/53
Eaton, G. A., N. Staffs. 23/12/53
Busby, W. M., K.S.L.I. 29/12/53
Bodvan-Griffith, P. F., R.W.F. 29/12/53

Digitized by Google

Employed List—*continued*

(4)—*continued*

Short Service Officers—*continued*

Majors—contd.

Tadd, F., R.S.F.	1/1/54
Sievwright, J. G., R.Ir.F.	3/1/54
Ingram, E., Surreys	9/1/54
Davenport, H. R., R. Leicesters	10/1/54
Sennett, C. E. F., R.A.	11/1/54
Craighead, A., *M.B.E.*, B.W.	18/1/54
Lemmon, T., R.A.	18/1/54
Preston, C. E. T., R.Ir.F.	19/1/54
Coomber, T. A. D., R.A.	25/1/54
Arthur, C. E., R.A.	25/1/54
Field, W. S., R.A.	30/1/54
Argyle, H., S. Staffords	5/2/54
Branson, R. H., R.A.	9/2/54
Peacock, L. H., R.A.	9/2/54
Smith, L., R.A.	9/2/54
Careless, R. W., Northamptons	10/2/54
Withers, F. C., R.P.C.	11/2/54
Kerr, J., R.A.	15/2/54
Garner, R. W., K.R.R.C.	20/2/54
Todman, N. E. H., Buffs	27/2/54
Purves, J. S., R.S.	1/3/54
Coleman, C. E., R.A.	1/3/54
Chetwynd, W. R., *M.B.E.*, Gren. Gds.	8/3/54
Davis, I. J., R.A.	11/3/54
Pryer, W. J. T., R. Norfolk	15/3/54
Smith, E., R.P.C.	15/3/54
Begg, D. J., H.L.I., *p.s.c.*	15/3/54
De Havilland V., R.W.K.	16/3/54
Donovan, J. S. A., R.A.C.	16/3/54
Black, F. C., *M.M.*, Foresters	20/3/54
Cowens, J. A., King's Own	26/3/54
Cartwright, G. F., R.A.	29/3/54
Diment, J. B., R.E.	29/3/54
Chisholm, A. McP., Camerons	30/3/54
Moffet, S. S., *M.B.E.*, R. Warwick	3/4/54
Symonds, H. J., Glosters	5/4/54
Randolph-Welsby, J. R., R.A.	12/4/54
Glen, J. W., R.P.C.	14/4/54
Ramsden, B. R., R.A.	25/4/54
Tolmie, L., E. Yorks	30/4/54
Thorne, F. C., *M.B.E.*, R.A.	10/5/54
Skelton, L. J., R.A., g	17/5/54
Casey, T., *M.C.*, S. Lan. R.	19/5/54
May, W. E., R.E.	23/5/54
Russell, T. A., *M.B.E.*, A. & S.H. (*seconded to O.T.C.*)	24/5/54

Majors—contd.

Gatford, R. T., R. Sigs.	26/5/54
Newman, W. J., R.A.	29/5/54
Gurney, C. H., *M.B.E.*, R.A.	17/6/54
Hiscox, P. H., Queens	26/6/54
Ryder, C. H., R.A.S.C.	4/7/54
Huber, A. E., R.U.R.	5/7/54
Thornton, A. S., *M.B.E.*, R.W.K.	10/7/54
Shackleton, D., E. Yorks.	23/7/54
Bradley, T., S. Staffords	26/7/54
Rowan-Robinson, C. R. K., *M.C.*, Gordons	2/8/54
Groundsell, L. D., Northamptons	8/8/54
Wadmore, W. C. A., R.E.M.E.	23/8/54
McGillivray, D. R., *M.B.E.*, Gordons	23/8/54
Harden, W. L., R.P.C.	28/8/54
Sutton, L. W., *O.B.E.*, R.A.	28/8/54
McNaughtan, J., Cameronians	6/9/54
Welsh, A. J. W., R.A.	6/9/54
Connolly, P. F., D.W.R.	6/9/54
Morgan, A. J., R.A.S.C.	7/9/54
Ash, J., R.A.	16/9/54
Hearne, A. V., R. Sussex	21/9/54
Jackson, J. S., Northamptons	22/9/54
Polin, F. T. P., Surreys	27/9/54
White W. J., R. Sigs.	29/9/54
Tedder, L. J. D., Suffolk	11/10/54
Leaver, H. V., Foresters	11/10/54
Croft, F. C., R.A.	13/10/54
Beake, E. A., R.A.	17/10/54
Muirhead, K. E., *T.D.*, Gordons	20/10/54
Barrett, J., Cameronians	23/10/54
Cottle, A. F. M., R.A.	30/10/54
Ball, J. H. L., R.A.	30/10/54
Morris-Richardson, C., N. Staffs.	9/11/54
Crowley, R. I. C., R. Innisks.	9/11/54
Owen, R., A. & S. H.	29/11/54
Jenkins, R. J., Surreys	15/12/54
Marder, C., R.A.S.C.	23/12/54
Walker, C. T., R.A.	23/12/54
Oxborough, G. C., R.A.	5/1/55
Acworth, C. R. G., D.W.R., *p.s.c.*	15/1/55
Holton, N. E., R.A.S.C.	20/1/55
Underwood, C. E., R.N.F.	1/2/55
Barlow, J. W., R.P.C.	19/2/55
Kealey, G. H., *T.D.*, R.A.S.C.	14/3/55

Digitized by Google

Short Service Officers—*continued*

Majors—contd.

Fairless, A., R.P.C.	29/3/55
Jones, H. L., *M.C.*, *T.D.*, R.A.	29/3/55
Reade, D. H. de T., R.A.S.C.	9/4/55
Corke, L. H., *M.B.E.*, R.A.	14/4/55
Robertson, R. J., Buffs.	26/4/55
Lavender, R. E., Green Howards	15/5/55
Moore, J. W., *M.B.E.*, Beds. Herts. (*T/Lt.-Col.* 27/4/53)	19/5/55
Powell, G. W., R. Sigs.	21/5/55
Wilson, G. H., *M.B.E.*, R.A.	1/6/55
Gower, G. T., R.A.	5/7/55
Bilton, R., *M.C.*, R.A.	9/7/55
Simpkin, H. M., Foresters	11/7/55
Fraser-Showers, A. St. G., R.A.S.C.	21/7/55
Jackson, G. S., *T.D.*, R. Berks, *p.s.c.* (*T/Lt.-Col.* 14/12/51)	23/7/55
Dunn, A. S., Surreys	25/7/55
Skelly, H. W., *M.B.E.*, R.A.S.C.	29/7/55
Tomkins, C. L. T., R.Ir.F.	8/8/55
Bowen, W. J., Oxf. Bucks	15/8/55
Chaplin, T., R.P.C.	19/8/55
Simpson, K. S., Mx.	22/8/55
Fennell, D. L., Queens	26/8/55
Elliott, H. G., D.C.L.I.	26/8/55
Breaks, J. M. G., R.A.	7/9/55
Duffield, G. W., R.W.K.	19/9/55
Collingham, J. W., W. Yorks	23/9/55
Morris, J. I., R.A.	25/9/55
Long, J., R.A.	27/9/55
Phillips, R. I., R.A.	10/10/55
Le Verrier, J. R. D'A., Devon	10/10/55
Goulding, W. H., R.A.S.C.	11/10/55
Rice, C. A., S.W.B.	12/10/55
Collins, T. E., R.A.S.C.	5/11/55
Peake, E. A., Oxf. Bucks	5/11/55
Morrison, G., K.O.S.B.	7/11/55
Edmonds, A. McL., *M.C.*, R.A.	7/11/55
Jackson, R. W., Cameronians	12/11/55
Sinecton, H. R., R.A.S.C.	14/11/55
Rowland, G. A., R.S.	15/11/55

Captains.

Walker, D. J. B., *T.D.*, R.A.	24/8/39
James, A. S., *T.D.*, R.A.	2/1/43
Crapper, A. J. J., R.A.	28/1/43
Lynch, S., *M.C.*, Seaforth	24/1/45
Wakefield, P. M. C., R. Norfolk (*T/Maj.* 6/2/44)	6/2/45
Gray, J. L., *M.C.*, Mx.	12/4/45
Curtis, T. D. J., R.P.C.	14/10/45
Wilson, R., Seaforth	20/10/45
Pratt, A. R., Seaforth (*T/Maj.* 1/12/54)	30/10/45
Sell, W. A., Bedfs. Herts.	5/12/45
Bass, G. E., King's Own	23/12/45
Forde, W. R., R.A.	15/1/46
Vaughan, J. E., R.Ir.F.	4/2/46
Taylor, R. E., Surreys	19/3/46
Marsh, H. W., R.W.K.	2/7/46
Macmillan, R. A. St. C., B.W. (*T/Maj.* 21/10/53)	18/7/46
Rudd, F. G., R.A.S.C.	15/8/46
Wade, R. D. H., R.P.C. (*T/Maj.* 1/11/54)	5/9/46
Burton, A. W., R.A.	30/11/46
Harvey, K. C., R.A.C. (*T/Maj.* 10/12/46)	10/12/46
Morgan, W. R., K.S.L.I. (*T/Maj.* 3/1/47)	3/1/47
Green, P. G. F., R.A.	17/1/47
Chinn, A. E., Bedfs. Herts.	19/4/47
Henham-Barrow, T. F., R.E. (*T/Maj.* 1/5/47)	1/5/47
Moon, H. C., R.A.	1/5/47
Davies, J., *M.B.E.*, *M.M.*, Surreys	25/7/47
Amison, A. H., H.L.I.	1/11/47
Bailey, R. L. J., K.R.R.C.	1/11/47
Franklin, G. K., *M.B.E.* L.F. (*T/Maj.* 11/6/51)	1/11/47
Handley, F., Loyals	1/11/47
Brummell, H., R. Hamps. (*T/Maj.* 15/11/54)	1/11/47
Giles, E. H., *D.C.M.*, Dorset	1/11/47
Finch, H. J. B., Bedfs. Herts.	1/11/47
Williams, E. L. O., *T.D.*, R.W.F.	1/11/47
Spall, P. E., R.A.	1/11/47
Howard, R. J. C., R.A.	1/11/47
Dunn, A. S., R.A.	1/11/47
Bullen, E. H., Suffolk	1/11/47
Best, H., Gordons	1/11/47
Thornton, G., *M.C.*, R.A.	1/11/47
Rainbird, A. L., R.A.	1/11/47
Higgens, L., *T.D.*, R.A.	1/11/47

Digitized by Google

(4)—*continued*

Short Service Officers—*continued*

Captains—contd.

Arden, J. S., *T.D.*, R.A.	1/11/47
Unitt, B., R.E.	8/2/48
Bailey, H. A., R.A.S.C.	10/8/48
Mason, G. F., R. Lincolns	21/10/48
Wright, E. H., R.A.	19/11/48
Butcher, A. W., R. Sussex	5/12/48
Raby, A. J., R.A.	5/12/48
Prowse, R., D.C.L.I.	24/12/48
Stocker, H. F., R.A.	2/1/49
Gyngell, J. R., R.A.	4/1/49
Willey, J. D., R. Sigs.	5/1/49
Knight, R. A., R.A.	20/1/49
White, B. A. C., R.A.S.C.	13/2/49
Sherlock, A. St. L., L.F.	14/2/49
Hall, H., *M.B.E.*, B.W. (*T/Maj.* 24/5/47)	25/2/49
Fiddaman, R. J., R.F.	5/3/49
Whiting, R. L., R.A. (*T/Maj.* 28/11/49)	12/3/49
MacArthur, W. S., Manch.	16/3/49
Williams, J. L., D.L.I.	20/3/49
Bourne, F. N., R. Lincolns	27/3/49
White, W. D., R.A.	10/4/49
Williams, R. F., *T.D.*, Gordons	10/4/49
James, E. W., R.A.S.C.	10/4/49
Tompkins, W., R.P.C.	14/4/49
Langford, A. E., K.R.R.C.	16/4/49
Oldham, J. R., R.A.	23/4/49
Harrison, A. E., R.F.	29/4/49
Mathie, W. R. McL., H.L.I.	29/4/49
Jacques, J. E., Dorset	30/4/49
Moffat, K. H., Oxf. Bucks.	1/5/49
Phillips, N. H., R.A.	11/5/49
Ellisdon, E. L., Mx. (*T/Maj.* 17/12/48)	18/5/49
Warwick, C. Pa., R. Warwick	19/5/49
Desmond, M. F., R.W.K.	22/5/49
Saunders, R. G., R.A.	1/6/49
Orchard, W. J., R.A.	7/6/49
Coombs, S., Dorset	12/6/49
Smith, B. H. L., *M.B.E.*, Wilts.	13/6/49
Dugard, A. B. A., R.A.	14/6/49
McLennan, J. A., R.A.S.C.	19/6/49
Sindall, K., R. Lincolns (*T/Maj.* 31/10/51)	20/6/49
Thomas, A. T., Queens	30/6/49
Deeble, E. J., Welch	2/7/49

Captains—contd.

Rork, G., *M.C.*, D.C.L.I. (*T/Maj.* 1/7/53)	6/7/49
Harding, T. A., *M.M.*, R.A.	17/7/49
D'Alcorn, H. G., R.A.O.C.	30/7/49
Prior, J. G., R.Ir.F.	15/8/49
Thompson, H. F. H., R.A.	27/8/49
Kemp, W. W., R. Sussex	31/8/49
Jackson, N. J., R. Hamps.	2/9/49
Dewhurst, G. A., R.A.	4/9/49
Atkins, W. P., R.A. (*T/Maj.* 23/11/54)	19/9/49
Gray, J. A., E. Yorks.	1/10/49
Acres, R. V., R.F.	1/10/49
Blencowe, E. H., R.A.	7/10/49
Stillman, L. J., R.A.	16/10/49
O'Neill, W. M., R.A.	17/10/49
Booth, D., R. Sigs.	21/10/49
Cassidy, G., *M.C.*, H.L.I.	29/10/49
Robertson, H. B., R.E.	2/11/49
Willis, F. C. W., R.A.	12/11/49
Livingstone, J., Camerons	20/11/49
Scott, F. L., R.A.	23/11/49
Eggers, H. F. G., R. Ir. F.	25/11/49
Mugford, N. D., R.W.K.	1/12/49
O'Rourke, P. J., R. Sigs.	7/12/49
Rabbetts, G. E., *M.B.E.*, R.A. (*T/Maj.* 1/12/52)	9/12/49
Feilmann, F. P. C., R.F. (*T/Maj.* 13/9/54)	24/12/49
Gillam, R., R.A.	30/12/49
Jennings, Z. W., K.S.L.I.	8/1/50
Crimp, S. G., R.A.	14/1/50
Dunlop, W., R.S.F.	6/2/50
Clements, B., R.A.O.C.	9/2/50
Sturgin, S., R. Berks.	19/2/50
Womack, J., K.S.L.I.	20/2/50
Mansfield, F. T. N., R.A.	26/2/50
Driver, L. W., Mx.	1/3/50
Petrie, R. S., B.W.	1/3/50
Knowles, R., R.A.	4/3/50
Abbott, W. H., R.A.	5/3/50
Linton, E. E., D.C.L.I.	7/3/50
Church, W. R., R. Sigs.	23/3/50
Dilley, H. A., Y. & L. (*T/Maj.* 23/3/52)	24/3/50
Cousins, M. H., R.A.	25/3/50
Auchinleck, C. J. H. A., R.A.C.	1/4/50

Digitized by Google

Captains—contd.

Kerr, J. L., *T.D.*, Bedfs., Herts.	1/4/50
Jorgensen, W. M., Queens	4/4/50
Jones, T. J., R.A.	6/4/50
Towers, G., R.A.	16/4/50
Boyle, H., R.S.	22/4/50
Craft, G. C. C., R.S.F.	3/5/50
Weatherly, N., R.A.	9/5/50
Bradley, N. A., S.W.B.	21/5/50
Riley, C. G. G., *D.C.M.*, Glosters	21/5/50
Holmes, T. B., K.O.Y.L.I.	8/6/50
Lunn, C. A., Welch	15/7/50
Hastie, M. C., H.L.I.	29/7/50
Dodman, F. E., R.A.C. (*T/Maj.* 14/11/51)	30/7/50
Hughes, G., R.A.	3/8/50
Sanders, W. T., R. Sussex	4/8/50
Gardiner, S. V., *M.B.E.*, Surreys	6/8/50
Bates, W., W. Yorks.	6/8/50
Deakin, R. H., Worc. R.	6/8/50
Nicholls, R. H., R.F. (*T/Maj.* 19/10/54)	18/8/50
Fuller, P. F., Loyals	31/8/50
Howard, C., R.E. [*l*]	1/9/50
McCafferty, H. R., R. Innisks	3/9/50
McKinlay, J., Camerons	6/9/50
Ambrose, D. R., R. Norfolk	16/9/50
Ashurst, C., Welch	17/9/50
Ancliffe, L. W., Devon	21/9/50
Plunkett, J. McA., *T.D.*, K.S.L.I., *p.s.c.*	9/10/50
Ansell, E., R. Sussex	11/10/50
Coop, N., Northamptons	23/10/50
Bradley, R. W., Border	4/11/50
Giles, G., A. & S. H.	13/11/50
Robinson, J. G., R.A. (*T/Maj.* 1/7/55)	15/11/50
Nancarrow, M. G. G., R.A.	8/12/50
Brown, H. E., R.A.S.C.	14/12/50
Sandys, C. R., Queens	16/12/50
Finlay, W. R., R.A.	21/12/50
Stewart, W., R.U.R.	24/12/50
Marcham, E., R. Sigs.	1/1/51
Coffey, G. T. H., Queens	9/1/51
Dolan, C. B. J.P., R.Ir.F.	3/2/51
Hillman, L., *M.C.*, *M.M.*, R.P.C.	17/2/51
Cottrell, J., Border	22/2/51

Captains—contd.

Marsh, E. F., R. Sigs.	24/2/51
Grindley, L., *M.C.* R.W.F.	28/2/51
Fenn, L. N., R.A.O.C.	7/3/51
Bennett, J. P., Oxf. Bucks	21/3/51
Thomson, I. V., Seaforth	2/4/51
Criddle, C. W., Som. L.I.	4/4/51
Comley, J. F., Green Howards	7/4/51
Craggs, A. B., R. Sussex	8/4/51
Martin, J. N., R.A.S.C.	25/4/51
West, J. J., R.A.	29/4/51
Badham, T. G., R. Innisks.	24/5/51
Wilkinson, G. M., R.A.S.C. (*T/Maj.* 15/12/54)	26/5/51
Fear, F., *M.B.E.*, Som. L.I. (*T/Maj.* 8/11/52)	14/6/51
Schofield, R. B., Manch	20/7/51
Leeming, P. W. L., K.S.L.I.	30/7/51
Kerr, J., R.A.S.C.	3/8/51
Thirsk, G. E., *T.D.*, K.R.R.C.	7/8/51
Henry, L. J., King's	11/8/51
Downs, E. P., Surreys	13/8/51
Dornan, B. C. J., *M.C.*, R.A.	13/8/51
Jessop, P. B., R.A.S.C.	4/9/51
Bunting, J. H., Suffolk	10/9/51
James, H., L.F.	29/9/51
Seeley, E. F., R.A.S.C.	30/9/51
George, W. A., R.P.C.	8/10/51
Peatling, F. G., Queens	11/10/51
Treverton, D. B., D.C.L.I.	13/10/51
Edmonds, G. H., R.P.C.	13/10/51
Phillips, D. A., *T.D.*, Mx.	22/10/51
Addison, L. E., R. Sigs.	27/10/51
Fernie, W. F., R.A.S.C.	2/11/51
King, J. A. G., R.A.S.C.	16/11/51
Valiant, A. E., R.A.	18/11/51
Greaves, N. A., Essex	1/12/51
Gowing, P. J., R. Norfolk	30/12/51
Littlehales, M. G., R.A.S.C.	4/1/52
Seekings, P. C., R. Norfolk	20/1/52
Casey, D., R.F.	26/1/52
Haig, O. P. (*att'd Para.*)	18/2/52
De Cent, D. C., *O.B.E.*, R.A. (*T/Lt.-Col.* 8/1/53)	28/2/52
Sheasby, L. T., R.A. [*l*]	2/3/52
Fordyce, A. W., *M.B.E.*, 2 G.R.	16/3/52

Digitized by Google

Captains—contd.

Rust, F., R.P.C.	30/3/52
Naylor, F., R.P.C.	5/4/52
Duckworth, J. G., R.A.	11/4/52
Hickman, R. P., A.C.C.	13/4/52
Enticott, E. C., R.A.S.C.	29/4/52
Crawford, R. A., R.N.F.	19/5/52
Young, E. J. A., R.A.O.C.	20/5/52
Maguire, H. P., R.U.R. (*T/Maj.* 24/10/52)	23/5/52
Fitzpatrick, W., S. Lan. R.	26/5/52
Lomas, P. R., R.A.	19/6/52
Smith, C. E. G., R. Sussex	22/6/52
Wilson, H., R.A.S.C.	28/6/52
Sear, A., K.O.S.B.	6/7/52
Green, R. W., R. Leicesters	10/7/52
Folland, D. C., Welch	19/7/52
Hallett, E. S., A. & S.H.	3/8/52
Northover, E. W., K.R.R.C.	4/8/52
Baxter, W., R.A.S.C.	6/8/52
Postle W. H. B. [*l*], R.A.S.C.	25/8/52
Austin, J. S., R.E.	26/8/52
Lakin, A. H. G., Wilts.	14/9/52
Sawyer, P. R., Queens	19/9/52
Brooker, N. N. R., Surreys (*T/Maj.* 16/6/54)	24/9/52
Alexander, A. McA., R. Norfolk	11/10/52
Bloomfield, C. R., R.F.	13/11/52
Gibbons, A., R.W.K.	14/11/52
Baker, R. D., R.W.F.	15/11/52
Gray, J., R.S.F.	9/12/52
Gould, J. H., R.A.	15/12/52
Parker, G. H. J., R.F.	21/12/52
Connors, J. A. B., R.A.C.	1/2/53
Alexander, M. R. M., R.A.	5/2/53
Ettridge. W. J. O., R, Sigs.	9/2/53
Straker, C. P., Queens	27/3/53
Bailey, E. B., R. Lincolns	8/4/53
Webb, W., *D.C.M.*, Queens (*T/Maj.* 12/6/55)	2/5/53
McLean, A. E., Glosters	6/5/53
Nash, R. G., Bedfs. Herts.	15/5/53
Montague, E., R.A.	29/5/53
Sibun, A. V., Glosters.	11/6/53
MacConnachie, T. F., R.S.F.	22/7/53

Captains—contd.

Buchanan, T. L., R.A.	5/8/53
Campbell, H., K.O.S.B. (*T/Maj.* 15/10/53)	8/9/53
Tucker, H. S., Devon	24/9/53
Glover, J., Worc. R.	4/11/53
Bevan, M. P. J., R. Sigs. [*l*]	26/11/53
McKinnon, C., Devon	10/12/53
Bell, E. A., L.F.	29/12/53
Burt, H., R. Norfolk	25/1/54
McMillan, N., B.W.	27/2/54
Morgan, E., *D.C.M.*, Border	23/3/54
Collett, W. A., Worc. R.	31/3/54
Kempe, D. R. S., R.A.	9/4/54
Saville, R. H., L.F.	27/5/54
Massey, R., Wilts.	11/8/54
Kirby, J. A., Buffs.	8/9/54
Cook, J., D.W.R.	14/9/54
Godfrey, C. C. A., R.F.	17/10/54
Strudwick, J. N., R.A.	27/10/54
Collier, B. E. D., K.R.R.C.	12/11/54
MacHardy, W., Gordons	1/12/54
Ashworth, H., R.E.	15/12/54
Parker, V. L., R.A.	21/12/54
Kitwood, L., Y. & L.	29/12/54
Wareham, J. D. A., Green Howards	10/2/55
Ward, K. M. A., R.Ir.F. [*l*]	17/2/55
Reeve, B. T., Suffolk	5/3/55
Radley, B. G., R.A.S.C.	20/3/55
Byrne, J. E. G., R.A.	25/3/55
Rogers, C. F., R.Ir.F.	2/7/55
Ash, W. L., *M.B.E.*, R.A.S.C. (*T/Maj.* 2/5/54)	6/7/55
Hanson, W. R., R.A. (*T/Maj.* 3/8/52)	1/9/55

Lieutenants.

Marshall, J. V., Buffs (*T/Capt.* 1/5/52)	31/5/48
Gibson, W. J. K., Gen. List Inf.	5/12/49
Curry, J. A., K.R.R.C. (*T/Maj.* 23/4/55)	10/5/50
Jones, J. E., *D.C.M.*, R.A. [*l*] (*T/Capt.* 6/4/54)	29/5/50
Twidle, H. W., Surreys (*T/Capt.* 14/7/52)	17/6/50
Allen-Mills, B., Wilts.	17/9/51
Taylor, F. E., R. Lincolns	5/11/51
Thomson, K. C. V., Gordons (*T/Capt.* 15/2/53)	3/3/52
Donawa, B. E. G., R. Warwick (*T/Capt.* 2/11/53)	18/8/52
Evans, T. A., R.E. (*T/Capt.* 19/2/53)	11/7/54

Digitized by Google

Quarter-Masters.

Lyon, A. S. H., R. Norfolk		6/1/39
	maj.	5/11/51
Green, H. E., D.W.R.		22/6/40
	maj.	22/6/52
Allison, J., R.S.		4/10/40
	maj.	25/7/49
Allen, J., Northamptons		1/12/41
	capt.	1/11/47
White, A., R.A.		29/7/42
	maj.	9/8/53
Heslop, S., *M.B.E.*, R.A.S.C.		1/11/42
	maj.	30/8/49
Dawson, C. A., A. & S.H.		26/11/42
	maj.	26/11/54
Barnes, J. W., R.A.C.		6/12/42
	maj.	10/10/49
Smith, H .J., *M.B.E.*, S. Lan. R.		23/12/42
	maj.	23/12/54
Wedge, W. J., R.A.		24/2/43
	maj.	16/5/53
Higgins, S. W., *M.B.E.*, *T.D.*, R.A.		1/4/43
	maj.	16/2/49
Shaw, C. J., R. Sigs.		18/4/43
	maj.	6/4/54
Adams, J. P., Bedfs. Herts.		7/8/43
	capt.	13/8/50
Osborne, T. J., R. Hamps.		11/9/43
	maj.	11/9/55
Brooks, G. H., *M.B.E.*, R.A.		28/10/43
	maj.	6/10/49
Jones, J. T., R.A.		3/12/43
	maj.	23/9/49
Hammerton, R. W., *M.B.E.*, R.A.		2/1/44
	maj.	21/9/49
Hills, V. W., R.A.		17/1/44
	maj.	27/9/51
Harrison, G. E. W., R. Tks.		20/2/44
	maj.	7/6/52
Roulston, J., R.A.		22/4/44
	maj.	21/4/50
Thorp, W. H., R. Sigs.		26/4/44
	capt.	30/8/50
Ward, M. J., *M.B.E.*, Cameronians		27/4/44
	maj.	22/7/51
Gallagher, M. E. C., D.C.L.I.		18/5/44
	maj.	7/10/53
Sloane, W. T., *M.B.E.*, R. Lincolns		7/7/44
	maj.	7/7/53
Lusher, C. J., R.A.C.		20/7/44
	maj.	24/5/50
Gordon, T. J., *M.B.E.*, *M.C.*, R.A.		21/8/44
	maj.	13/6/50

Quarter-Masters—contd.

Lowery, H. H., E. Yorks.		16/9/44
	maj.	28/9/53
Davis, C. J., R.A.		20/9/44
	maj.	10/4/55
Richards, J., *M.C.*, R.A.		1/10/44
	maj.	18/2/49
Collins, E. R., R. Sigs.		6/12/44
	maj.	18/11/51
Hatchard, A. T. H., R.A.C.		17/1/45
	maj.	3/8/53
Mills, S. C., R.A.		23/2/45
	maj.	16/1/53
Champion, W. J., R. Sigs.		2/4/45
	maj.	25/11/52
Gay, W. P., R.A.		4/4/45
	maj.	16/3/54
Casselden, W., Worc. R.		21/4/45
	maj.	24/6/50
Gillham, L., R.A.		22/4/45
	maj.	22/2/52
Brett, A. W., R.A.C.		1/5/45
	capt.	24/8/53
Williams, H. E., Kings Own		4/5/45
	capt.	7/1/53
Williams, L. C., R.A.		26/5/45
	maj.	26/5/54
Hawkins, W. J., *M.B.E.*, Welch		12/6/45
	capt.	3/12/53
Roberts, W. C., R.A. (*Seconded to O.T.C.*)		15/6/45
	maj.	13/9/52
Marshall, A. M., K.O.S.B.	*capt.*	24/6/45
Jessup, E., R. Lincolns		21/7/45
	capt.	21/7/53
McKenna, J., R.A.		21/7/45
	maj.	1/3/55
Grice, L., Welch		29/7/45
	capt.	11/4/51
Yeomans, A. H., D.C.L.I.		30/7/45
	capt.	8/4/51
Taffs, B. W., R.A.		26/7/45
	maj.	26/7/54
Herbert, L. L., R.A.S.C.		2/8/45
	capt.	28/3/52
Coles, A. R. S., *M.B.E.*, R.A.C.		19/8/45
	maj.	22/8/52
Sewell, E. F., R.A.		22/8/45
	capt.	5/2/50
Riley, J., R.P.C.		1/9/45
	maj.	25/4/50
Clark, A. G. E. D., Foresters		12/9/45
	maj.	26/10/53
Hulland, A. R., *M.B.E.*, Devon		16/9/45
	maj.	9/10/55

Digitized by Google

(4)—*continued*

Short Service Officers—*continued*

Quarter-Masters—contd.

Stewart, A. R., B.W.		17/9/45
	maj.	6/9/52
Hall, F. W., R.A.C.		28/9/45
	maj.	7/12/52
Reynolds, A. S., R.F.		1/10/45
	capt.	1/10/51
Studley, F. J., *M.B.E.*, R. Berks.		2/10/45
	capt.	26/4/51
Stone, J. H., Buffs		5/10/45
	maj.	20/5/55
Chadwick, G. A., R.A.		6/10/45
	capt.	6/10/51
Vaughan, S. H., R. Sigs.		13/10/45
	capt.	20/8/51
Senior, N., Buffs		15/10/45
	maj.	31/10/52
Roberts, G., R.W.F		17/10/45
	capt.	17/10/51
Parker, F. J., R.F.		17/10/45
	capt.	20/3/54
Stokes, H., R.A.		17/10/45
	capt.	27/8/51
Vallis, A. H., Wilts.		21/10/45
	capt.	21/10/51
Degg, N. E., Foresters		7/11/45
	maj.	16/1/55
Wilson, G., S. Lan. R.		17/11/45
	capt.	22/7/51
Magee, F. K., R.U.R.		17/11/45
	capt.	10/11/50
Spillane, E., R.B.		19/11/45
	capt.	17/10/50
Leach, J., *M.B.E.*, R.A.		21/11/45
	maj.	21/11/54
Norton, G. F. W., Dorset		4/12/45
	maj.	23/12/50
Horsman, R. G., Surreys		8/12/45
	capt.	24/5/50
Willcox, W. J., *M.B.E.*, R.A.C.		10/12/45
	capt.	10/12/51
Houston, L. C., R.S.F.	*capt.*	10/12/45
Jones, H. J., *M.B.E.*, R.A.C.		25/1/46
	maj.	7/4/51
Hutchings, E. G. T., R.A.		5/2/46
	maj.	16/11/54
Mellor, G., R.A.		8/4/46
	maj.	8/4/55
Flynn, P. J., *M.B.E.*, R.E.M.E.		25/4/46
	maj.	4/9/55
Pearson, E. G., R.A.		12/5/46
	maj.	10/1/55
Buss, L. C., Oxf. Bucks.		20/5/46
	maj.	20/5/55
Burnett, H. I., Mx.		25/5/46
	capt.	25/5/52
Garlick, A. W., *M.B.E.*, R. Hamps.		4/6/46
	maj.	15/5/53
Skelton, W., R.A.		8/6/46
	maj.	25/3/55

Quarter-Masters—contd.

Lawrence, A. E., R.A.C.		12/6/46
	maj.	23/3/53
Ellen, E. G., R.A.C.		12/6/46
	maj.	8/11/53
Macgregor, W., D.W.R.		20/9/46
	capt.	20/9/52
Mowbray, S. J. O., R. Sussex		13/10/46
	maj.	23/4/54
Young, W. W., R. Sigs.		8/11/46
	maj.	24/12/51
Dowey, D., *M.B.E.*, R. Innisks.		1/12/46
	maj.	6/5/54
Finch, C. G. H., R.A.		28/1/47
	maj.	5/9/53
Worboys, G. A. V., R.B.		9/2/47
	capt.	9/2/53
Clayton, E. J., R.A.C.		20/6/47
	maj.	17/2/52
McGough, W., R.A.C.		1/11/47
	maj.	17/11/51
Richards, E. L. G., *M.B.E.*, *M.M.*, W.G.		12/12/47
	maj.	12/12/53
Kenyon, F., King's Own		29/3/48
	maj.	29/3/54
Bennett, A. H., R. Sigs		28/8/48
	capt.	29/8/54
Sharp, A., Seaforth		19/10/48
	capt.	19/10/54
Fender, D. J. E., R.W.F.		10/1/49
	maj.	10/1/55
Sumner, H. J., R. Sigs.		25/7/49
	maj.	24/8/55
Green, W. H., R. Sigs.		12/2/50
	maj.	5/6/52
Phillips, A. L., *M.M.*, R. Sigs.		17/3/50
	capt.	23/2/53
Carr, W. L., R. Berks.	*capt.*	12/6/50
Doyle, J. J., R.A.C.		3/2/51
	capt.	3/5/53
Warnock, H. J. F., Camerons		20/7/51
	capt.	16/3/55
Hankin, E. D., R.E.M.E.		1/10/51
	capt.	11/1/54
Brooks, F. J., R.Ir.F.		25/10/51
	capt.	2/3/54
Bowler, A. T., R.A.S.C.	*maj.*	1/1/52
Nunn, J. A. G., R.A.C.		1/2/52
	capt.	24/2/54
Alexander, D. A., Seaforth	*capt.*	7/6/52
Francis, W. J., *M.M.*, K.S.L.I.	*lt.*	24/9/52
Burgess, E., R. Norfolk	*maj.*	28/3/53
Dent, F. J., Loyals	*lt.*	4/9/53

Digitized by Google

ARMY LEGAL SERVICES STAFF LIST

Brigadier.

Halse, R. C., *C.B.E.*, *M.A.* 11/8/55

Colonels.

Barratt, G., *O.B.E.* 20/2/50

Hamilton, J. C., *T.D.* 9/9/54

Campbell, A. H. K. 11/8/55

Lt.-Colonels.

Draper, G. I. D., *LL.M.* 8/3/49

Whiteley, G. A., *O.B.E.*, *M.A.* 8/3/49

Burnett, A. 20/2/50

Gulliver, R. F. L., *B.A.* 20/2/50

McCulloch, G. K. 1/2/52

Owen, H., *B.A.* 9/9/54

Cumberlege, J. G., *T.D.* 31/3/55

Majors

Robertson, J. C. 27/1/51

Symons, K. T., *LL.B.* 24/1/52
13/9/50

Marshall, R. S., *T.D.* (*T/Lt.-Col.* 26/6/55) 11/1/53
12/6/48

Lipson, L. D. 17/1/53
17/1/46
12/6/48

Cleaver, H. W. E., *M.A.* 6/2/53
6/2/46

Thompson, F. W. G., *M.B.E.* (*local Lt.-Col.* 4/2/55)
19/5/53
1/7/46

Smith, S. J. 27/3/53
13/9/50

Williams, F. J. 21/1/54

Knight, C. P. B., *M.B.E.*, *M.A.* (*T/Lt.-Col.* 7/2/55)
2/3/54

Bonnella, F. G., *B.A.* (*T/Lt.-Col.* 1/9/55) 14/7/54

Butterworth, F. C. 18/7/54

Anderson, R J. B., *M.A.* 14/10/54

****Frazer, K.** 12/3/52
1/2/47

****Hicks, A. N.** 1/4/53
3/9/52

Captains.

Appleby, D. S., *M.C.*, *T.D.* (*T/Maj.* 3/1/52) 13/9/50
8/6/50

Caufield, C. A. B., *M.A.*, *LL.B.* (*T/Maj.* 18/7/52)
13/9/50
4/7/49

Odell, B. A. (*T/Maj.* 13/7/54) 27/3/50

McIlvenna, J. A., *LL.B.* (*T/Maj.* 3/1/55) 11/4/50

Smith-Hughes, J., *O.B.E.*, *M.A.* (*T/Maj.* 23/5/55)
6/11/50

Moore, A. W., *LL.B.* 13/11/50

Leese, V. K. (*T/Maj.* 1/6/55) 11/12/50

Haswell, A. J. D., *M.A.* 8/4/52

Empson, G. E. (*T/Maj.* 12/7/55) 8/4/52

****Davies, E.** 1/12/50

****Hocking, F. W.** 1/12/50

****Gilbert, W. G. L.** 7/12/50

****Jarvis, B. H., *T.D.* (*T/Maj.* 27/10/54)** 1/11/52

****Sims, D. A.** 17/1/54

****Norton P. P.** 1/6/54

****Lennon, A. A.** 1/6/54

****Gribble, J. R.** 2/10/54

****Hugh-Morgan, D. J. (*T/Maj.* 25/7/55)** 1/3/55

****Gunn, A. C.** 25/4/55

****Cheeseman, J. W., (*T/Maj.* 25/7/55)** 27/4/55

****Lavery, J. C. (*T/Maj.* 3/9/55)** 1/6/55

****Jones, F. T. M.** 13/6/55

****Brayden, D. W. H.** 12/9/55

****Overbury, H. C. B.** 19/9/55

****Hall, J. V. C.** 19/9/55

Digitized by Google

øSPECIAL LIST (ex-INDIAN ARMY) BRITISH ARMY

Field-Marshals.

Auchinleck, *Sir* Claude J. E., *G.C.E., G.C.I.E., C.S.I., D.S.O., O.B.E.* (*Col.* 1*st Punjab R.*) (*Col. Indian Grenadiers*) *i.d.c., p.s.c.* 1/6/46

Slim, *Sir* William J., *G.C.B., G.C.M.G., G.C.V.O., G.B.E., D.S.O., M.C.* (*Col. W. Yorks. 7th G.R.*) (*Hon. Col. R.E.* (*A.E.R.*)) *i.d.c., p.s.c.* 4/1/49

Quarter-Masters of the Royal Engineers

Emergency Officer

Lieutenant.

Rickenberg, W. G. (*T/Maj.* 3/11/48) 6/7/42

Quarter-Masters of the Royal Corps of Signals

Emergency Officers

Lieutenants.

Cheesman, C., *M.B.E.* 25/8/41

Kelsey, E. 22/9/41

Jackson, H. F. 24/8/45

Wright, A. N. (*W.S./Capt.* 10/9/48) (*A/Maj.* 3/4/52) 19/9/45

Retired Officers Re-employed

Major-General.

Greeves, *Sir* Stuart, *K.B.E., C.B., D.S.O.*■, *M.C.*■, *p.s.c.* 1/9/48

Colonel.

Rodham. C. H. B., *C.B.E., D.S.O.*■, *M.C.* 3/6/48

Lt.-Colonels.

Hill, A. R. 27/12/48

Souter, J. H., *M.C.* 28/3/53

Major.

Ledlie, F. B., *O.B.E.* 1/1/49

Captain.

O'Callaghan, W. 5/6/48

Lieutenants.

Nichols, S. 5/6/48

Waring, H., *O.B.E.* 5/6/48

Foxcroft, H. V. 15/8/48

Carless, F. T., *M.B.E.* 27/12/48

Emergency Officers

2nd Lieutenants.

Sirotta, R. (*W.S./Capt.* 2/10/47) (*T/Maj.* 2/10/47) 15/2/42

Newman, L. T. (*W.S./Capt.* 17/10/46) (*T/Maj.* 17/10/46) 15/6/42

Malinowski, L. (*W.S./Lt.* 16/9/44) (*T/Capt.* 16/9/44) 4/8/42

Hodgson, W. R., *M.B.E.* (*W.S./Capt.* 17/6/46) (*T/Maj.* 17/6/46) 29/10/42

Collop, E. (*W.S./Lt.* 12/12/43) 12/12/43

Emergency Officers—*contd.*

Ordnance Mechanical Engineers

(*with rank of Lieutenant*)

Heaslip, E. A. (*W.S./Maj.* 14/10/47) (*T/Lt.-Col.* 14/10/47) 9/9/35

Marshall, W. H., *M.B.E.* (*W.S./Maj.* 12/8/47) (*T/Lt.-Col.* 12/8/47) (*A/Col.* 14/6/52) 22/7/36

Departments

Deputy Commissary

(*with rank of Captain*)

Emergency Officers

Assistant Commissaries

(*with rank of Lieutenant*)

Riley, W. G., *M.B.E.* (*W.S./Maj.* 1/7/48) (*T/Lt.-Col.* 1/7/48) 10/6/42

Dearlove, W. J. C. 23/6/42

Newbury, J., *M.B.E.* 16/6/46

Emergency Officers

(*with rank of Lieutenant*).

Harding, F. W. 15/7/41

Clarke, F. L. (*W.S./Capt.* 1/3/46) (*T/Maj.* 1/3/46) 19/3/42

Tomlinson, S. F. (*T/Capt.* 31/8/43) 14/5/42

ø *See* notices in column i.

Digitized by Google

HALF-PAY OFFICERS ON THE ACTIVE LIST

(arranged according to seniority)

Majors.

Dolg, T. G. (*late R.A.D.C.*) 9/5/33

Cooper, J. B. (*late R.A.P.C.*) 23/12/38

Digitized by Google

TERRITORIAL ARMY, GENERAL LIST

SECTION A

Lt.-Colonels.

Moyes, D. S., *T.D.* (*Seconded to O.T.C.*) 1/4/48

Harper, R. St. G. T. (*Seconded to O.T.C.*) 29/12/53

Williamson, E., *T.D.* (*Seconded to O.T.C.*) 24/9/54

Major.

Sandford, K. S., *T.D.* (*Seconded to O.T.C.*) 3/9/36

Captains.

Allan, E. J. (*Seconded to O.T.C.*) 1/1/46

Mawdsley, M. (*Seconded to O.T.C.*) 23/1/49

Bowes, A. W., *M.B.E.* 27/1/49

Ledger, W. H., *M.C.*, *D.C.M.*, *T.D.* (*Seconded to O.T.C.*) 25/2/49

Leech, W. E. 1/1/52

Ratcliffe, R., *O.B.E.*, *D.C.M.* 12/1/52

Everitt, L. F., *T.D.* 18/1/52

Attfield, C. J. 18/1/52

Bacon, J. H. B. 18/1/52

Mirehouse, G. E. 18/1/52

Colsey, J. W. T., *p.s.c.* 18/1/52

Pilgrim, H. A. 19/1/52

Heaps, W. H., *M.B.E.* 19/1/52

Ashby, M. A. E. 19/1/52

Hamilton, O., *T.D.* 19/1/52

Needham, A. E. 19/1/52

Height, W. A. 19/1/52

Jones, H. K. 19/1/52

Morris, G. O. St. J. 19/1/52

Balderston, J., *T.D.* 21/1/52

Askwith, S. C. (*Lt.-Col. Res. of Off.*) 22/1/52

Simson, S. E. 23/1/52

Sayer, H. 23/1/52

Worrall, F. T. 23/1/52

Captains—contd.

Lord, A. 23/1/52

Attwell, G. E. 23/1/52

Tuffin, R. T. 23/1/52

Shirley, C. A. 23/1/52

Wallace, P. K. 23/1/52

Ladds, G. W. V. 24/1/52

Pennycook, J., *M.B.E.* 24/1/52

Adey, C. J. 24/1/52

Cooper, M. H. 24/1/52

Kirby, R. F., *D.S.O.* (*Lt.-Col. Res. of Off.*) 24/1/52

Farwell, A. E., *O.B.E.* 24/1/52

Lewis, J. W. A., *s.c.* 24/1/52

Hutton, R. A., *C.I.E.*, *D.S.O.*, *O.B.E.* 24/1/52

Bain, G. A., *O.B.E.*, *p.s.c.* 24/1/52

Simpson, J. A., *M.B.E.* 25/1/52

Jones, W. J. 25/1/52

Capon, F., *D.C.M.*, *T.D.* 25/1/52

Birch, R. G. 25/1/52

Wilcox, W. H. 25/1/52

MacDonald-Murray, R. 25/1/52

Biart, R. W., *D.C.M.* 25/1/52

Hood, J. W. 25/1/52

Vernon, G. F. D., *B.A.* 25/1/52

McRae, A. J. G. 25/1/52

Cunningham, T. L., *T.D.* 25/1/52

Pritchard, S., *M.B.E.* 25/1/52

Galloway, A. E. 25/1/52

Crossland, M. E., *M.C.* 25/1/52

Skipp, D. G. 25/1/52

Monier-Williams, H. B., *O.B.E.*, *M.C.* 25/1/52

Oborne, F. V. 25/1/52

March, R. Q. 25/1/52

de Wilton, C. S. 25/1/52

Burgess, A. E. 25/1/52

Moss, M., *M.B.E.* 25/1/52

Tudball, T. St. V. 25/1/52

Ironside-Coker, H. J., *M.B.E.* 25/1/52

Potter W. L. 25/1/52

Captains—contd.

Usher, S. L., *D.C.M.* 28/1/52

Small, H. J. 28/1/52

Bard, F. 28/1/52

Brewer, H. R. 28/1/52

Prosser, W. J. 28/1/52

Anderson, W. F. 28/1/52

Dobbs, J. E., *M.C.* 30/1/52

Barclay, A. H., *D.S.O.*, *M.C.* 30/1/52

Sanders, G. A., *M.M.*, *T.D.* 30/1/52

Watts-Russell, N. D. 30/1/52

Morris, F. A. 30/1/52

Dewey, G. R., *T.D.* 31/1/52

Thomas, E. J. 31/1/52

Scott, F. 31/1/52

Bawden, A. E. 31/1/52

Spafford, W. O. 31/1/52

Habberley, G. W. 31/1/52

Reardon, J. 31/1/52

Mackenzie, D. B., *M.B.E.* 31/1/52

Atherton, A. J. 31/1/52

Duggan, L. B. 31/1/52

Beedle, D. S. 31/1/52

Burnett, A., *M.B.E.* 31/1/52

Brant, N. 31/1/52

Harris, E. F. 1/2/52

Holland, J. E. S. 1/2/52

Broderick, W. 1/2/52

Davies, F. H. 1/2/52

Kaye, J. W. (*Lt.-Col. Res. of Off.*) 1/2/52

Ballantine, R. W. H., *C.B.E.* 1/2/52

Moon, A. G. 1/2/52

Males, W. A. (*Capt. Res. of Off.*) 1/2/52

Wilson. W. D. 1/2/52

Campbell, J. D. 1/2/52

Tarran, C. G. 1/2/52

Fender, H. S. 1/2/52

Hills, C. 1/2/52

Battersby, V. 1/2/52

Digitized by Google

Captains—contd.

Bennett, J. B.	1/2/52
Howden, G.	1/2/52
Skinner, F. W.	1/2/52
Culkin, R.	1/2/52
Stark, A. B.	1/2/52
Gammons, J. A.	1/2/52
Ammerlaan, G. J.	1/2/52
Warran, W. S. E., *M.C.*	1/2/52
Rudd, F., *M.M.*	2/2/52
Mills, W. F.	2/2/52
Coleman, G. V. L., *O.B.E.*, *p.s.c.*	2/2/52
Bennison, E., *T.D.*	2/2/52
Branch, C. E.	4/2/52
Smith, J. R., *M.B.E.*	4/2/52
Mardall, J. H. T., (*Lt.-Col. Res. of Off.*)	4/2/52
Mahoney, W. J.	4/2/52
Marshall, H. U. F.	4/2/52
Gregory, C. A.	4/2/52
Steer, W. L. (*Capt. Res. of Off.*)	4/2/52
Yates, S. T.	4/2/52
Quinn, W. M., *M.C.*	4/2/52
Sharpe, F. G. G.	4/2/52
Webb, G. M. S.	4/2/52
Beardmore, A.	4/2/52
Cowley, T.	4/2/52
Palfrey, A.	4/2/52
Bradridge, A. T.	4/2/52
Peaston, G. G.	5/2/52
Godfrey, J. D.	5/2/52
Wigham, C. A., *p.s.c.* (*Lt.-Col. Res. of Off.*)	5/2/52
Fergusson, J. C.	5/2/52
Watts, J. W.	5/2/52
Cockburn, A.	5/2/52
Grant, J. W.	6/2/52
Thompson, R. G. R., *O.B.E.*	6/2/52
Ransley, P. W., *M.B.E.*	6/2/52
Brinkworth, A. E.	6/2/52
Cook, W., *M.C.*, *D.C.M.*	6/2/52
Hurst, N., *M.C.*	6/2/52
Stevens, F. W.	6/2/52

Captains—contd.

Stenning, G. E.	6/2/52
Smith, R. W. B.	6/2/52
Pritchard, P. F., *O.B.E.*, *M.C.*	7/2/52
Groves, J. A.	8/5/52
Goldthorpe, J. A.	9/2/52
Reid, J. B., *T.D.*	10/2/52
Fyfe, J.	10/2/52
Cooke, P. W.	11/2/52
Sismey, O. N. D.	11/2/52
Blenkinsop, I. E.	11/2/52
Jones, G. F., *O.B.E.*	11/2/52
Williams, E. G., *T.D.*	11/2/52
Kemble, R. H.	12/2/52
Hammond, G. W.	12/2/52
Boyle, A.	12/2/52
Attmore, R. C.	12/2/52
Raybold, E. A., *M.B.E.*	12/2/52
Cooper, W. J.	12/2/52
Hughes, G. B.	12/2/52
Haddleton, C. A.	12/2/52
Holden, G. P. C.	12/2/52
Rotherham, J. C.	12/2/52
Perkins, B.	12/2/52
McGuire, A. S.	12/2/52
Lewis, J., *T.D.*	13/2/52
Weeks, E. W.	13/2/52
Foster, D. W.	13/2/52
McDermott, J. A.	13/2/52
Gore-Sellon, J. L.	13/2/52
Rutterford, E. R.	13/2/52
Wilson, J., *M.M.*	13/2/52
Charlton, T., *T.D.*	13/2/52
Davies, W. J.	13/2/52
Rollings, E. J., *M.C.*	13/2/52
Lloyd, B. A.	13/2/52
Ashton, J. H.	13/2/52
Watson, W. B.	14/2/52
Cook, F. J.	14/2/52
Bowman, A. M., *M.C.*, *T.D.*	14/2/52
Wallis, K. H., *p.s.c.*	14/2/52
Elliot, K. H. R., *C.B.E.*, *D.S.O.*	14/2/52

Captains—contd.

Blyton, A. W., *M.M.*	14/2/52
Birchall, J.	14/2/52
Pottle, W. F. H.	14/2/52
Jordan, H. G. B.	15/2/52
Binning, K. R., *M.C.*	15/2/52
Jones, J. L. G. (*Bt. Maj. Res. of Off.*)	16/2/52
Ewan, J.	18/2/52
Price, W. Y., *O.B.E.*, *M.C.*	18/2/52
Dickson, F.	18/2/52
Butlin, J. H.	18/2/52
Atkinson, G. C. L., *M.C.*	18/2/52
Neill-Hall, W. E.	18/2/52
Clark, P. G.	18/2/52
Wilkinson, F.	18/2/52
Macleod-Carey, C. C. M.	18/2/52
Straight, W.	18/2/52
Gooley, D. D.	18/2/52
Broad, F. H.	18/2/52
Proctor, E.	18/2/52
Childs, H. F.	18/2/52
Swift, A. R.	18/2/52
Pease, A. F.	18/2/52
Godefroy, A. G., *T.D.*	18/2/52
Oxenham, P. C.	18/2/52
Apps, L.	19/2/52
Thomas, H. P., *O.B.E.*	19/2/52
Marshall, W. V.	19/2/52
Barford, G. C.	19/2/52
Jones, G. A.	19/2/52
Blaney, W.	19/2/52
Keegan, E.	19/2/52
Balfour, C. J.	19/2/52
Trebble, H. L.	20/2/52
Grant, A. E., *M.B.E.*	20/2/52
Miller, G. T.	20/2/52
Morris, E. A., *M.M.*	20/2/52
Ashhurst, C. L.	20/2/52
Fitzgerald, D. M.	20/2/52
Senior, H. H.	20/2/52
Seed, R. B.	20/2/52
Stewart, R.	21/2/52
Jeffery, R. F., *T.D.*	21/2/52

Digitized by Google

Captains—contd.

Easton, G. A. 21/2/52
Cholerton, M. E. 21/2/52
Blackwood, A. 21/2/52
Hume, M., *M.M.* 22/2/52
Rimmer, B. J., *M.M.* 22/2/52
Ashton, J. F. 22/2/52
Beer, E. A. 22/2/52
Dargue, H. H. 22/2/52
Spencer, D. 22/2/52
Miles, H. 22/2/52
Walpole, R. G. 22/2/52
Boyd, L. C., *O.B.E.* 22/2/52
Bates, F. 22/2/52
Hawkins, A. 22/2/52
Quantrill, L. E. G. 22/2/52
Whittington, A. C. 22/2/52
Corner, R. J. 22/2/52
Hollichead, H. 23/2/52
Stubbs, B. 23/2/52
Hart, J. P. D. 25/2/52
Owen, I. G. 25/2/52
Byrne, H., *T.D.* 25/2/52
Mahan, A. H. 25/2/52
Green, E., *M.B.E.* (*Maj.* (*Qr.-Mr.*) *Res. of Off.*) 25/2/52
Lee, A. W. 25/2/52
McNeill, S. 25/2/52
Gordon, W. 25/2/52
Mays, J. N. 25/2/52
Blakeley, W. A., *M.B.E.* 25/2/52
Coles, C. W., *M.M.*■ 25/2/52
Stephens, L. S. 25/2/52
Day, C. E. 25/2/52
Whelpton, J. W., *M.C.* 25/2/52
Roberts, J. V. 25/2/52
Sellen, L. H. 25/2/52
Buisseret, E. J. 26/2/52
Humphreys, J. 26/2/52
Oldfield, F. H. 26/2/52
Knott, T. W., *T.D.* 28/2/52
Bowden, T. H. 28/2/52

Captains—contd.

Johnston, D. R. 28/2/52
Foster, P. 28/2/52
Haggas, J. 28/2/52
Innes, N. H. O. 28/2/52
Barron, J., *M.C.* (*Lt.-Col. Res. of Off.*) 28/2/52
Carey, R. O'D. 28/2/52
Windle, M. B., *M.C.* 28/2/52
Warren, C. W. 28/2/52
Backhouse, E. B. 28/2/52
Gibbin, H. W. (*Maj. Res. of Off.*) 28/2/52
Pickering, G. W., *M.M.* 28/2/52
McKee, J. A. (*Capt.* (*T.O.M.*) *Res. of Off.*) 28/2/52
Quinn, J. J. 28/2/52
Jennison, F. 28/2/52
Peck, G. N., *D.C.M.* 28/2/52
Pinnick, M. 28/2/52
Richardson, J. B. 28/2/52
Loton, A. G., *A.F.C.* 28/2/52
White, F. C. 29/2/52
Clowes, R. H. 29/2/52
Campbell, H. G., *M.B.E.*, *T.D.* 1/3/52
Morson, S., *T.D.* 1/3/52
Faulkner, St. J. T. 3/3/52
Platt, W. A., *O.B.E.* 3/3/52
Robertson, J. K. A., *O.B.E.*, *M.C.* 3/3/52
Swatton, C. H. 3/3/52
Jones, B. M. 3/3/52
Murray, J. R. 3/3/52
Chapman, H., *M.M.*■ 4/3/52
Wootton, P. J. 4/3/52
Skinner, A. N., *M.V.O.*, *p.s.c.* 4/3/52
Bransby, K. W. 4/3/52
Fairman, J. D., *M.B.E.* 4/3/52
Swaby, P. M. 4/3/52
Race, J. H. 4/3/52
Pullen, J. H., *T.D.*, (j.s.c.) 4/3/52
Hamilton-Price, G. 4/3/52
Wooldridge, J. W. T. 4/3/52
Wall, E. B. C., (s.c.) 4/3/52
Fitzgerald, J. V. 5/3/52

Captains—contd.

Finlason, E. C. 5/3/52
Newman, E. F. W., *T.D.* 5/3/52
Lally, J., *M.M* 5/3/52
Willoughby, B. C., *M.B.E.* 5/3/52
Comb, G. H. 5/3/52
Todman, H. A. 6/3/52
McMorrine, R., *T.D.* 6/3/52
Smith, A. E., *M.C.*, *M.M.* 6/3/52
Beardsall, F., *M.B.E.* 8/3/52
Barker, W. A. 8/3/52
Langlands, E. W., *O.B.E.* 10/3/52
Thoms, P. W. 10/3/52
Hutchison-Bradburne, H. 10/3/52
Bowman, R. H. 11/3/52
Hartree, F. G., *M.B.E.*, *T.D.* 11/3/52
Ling, C. R. J. 12/3/52
Briggs, S. P. 13/3/52
Collis, V. 13/3/52
Haig, R. P. 14/3/52
Moy, C. E., *M.C.*, *T.D.* 14/3/52
Stacpoole, G. W. 14/3/52
Davis, L. B., *M.C.* 14/3/52
Maslen, G. L. 14/3/52
Powling, G. W. 14/3/52
McKechnie, R. H. M. 14/3/52
Goodwin, E. A. 14/3/52
White, E. S., *D.S.O.* 17/3/52
Tocher, H. D., *M.C.* 17/3/52
Campbell, R. W. 17/3/52
McKelvie, C. 18/3/52
Stephens, A. 19/3/52
Russell-Roberts, D. G. 19/3/52
Hunter-Blair, D. W. 21/3/52
Cooper, D. E. J. 21/3/52
Howle, G. G. 21/3/52
Hillier, E. 21/3/52
Millen, W. J. 21/3/52
Holland, K. S. 22/3/52
Jaine, W. H. 22/3/52
Treen, A., *T.D.* 24/3/52
Otway, H. S. 24/3/52

Digitized by Google

Captains—contd.

Ranger, W. A. D. 24/3/52
Hews, R. A. 24/3/52
Sturges, O. H. M. 25/3/52
Goodsir, J. T., *O.B.E.* 25/3/52
Mason, D. R., *T.D.* 25/3/52
Jayne, R. F. G., *D.S.O.* (*Lt.-Col. Res. of Off.*) 25/3/52
Smith, W. 25/3/52
Jackson, N. C. 25/3/52
Foster, G. 26/3/52
McColg, C. B., *M.B.E.* 26/3/52
Reynolds, H. S. 26/3/52
Reid, R. P., *D.S.O.* (*Lt.-Col. Res. of Off.*) 29/3/52
Walters, G. J. D. 31/3/52
Gordon, A. McN., *M.C.* 31/3/52
Rowden, E. E., *T.D.* 31/3/52
Royals, J. W. 31/3/52
Moss, H. M. de V. 31/3/52
Stitt, W. H., *D.S.O.*, *M.C.* 3/4/52
Hawker, W. 3/4/52
Hawkins, W. H. 3/4/52
Wildash, R. S., *T.D.* 3/4/52
Horsman, G. C. 3/4/52
Hammer, V. M. 3/4/52
Pentland, J. M. 3/4/52
Elliott, A. E. 3/4/52
Willans, W. C. 7/4/52
Sutherland, H. J. G. 7/4/52
Sully, L. W., *M.C.* 7/4/52
Marshall, T. R. G. 7/4/52
Thurston, L., *T.D.* 7/4/52
Walker, T. 7/4/52
Kershaw, H., *O.B.E.* 7/4/52
Meek. T. 7/4/52
McLeod, T., *D.S.O.* (*Lt.-Col. Res. of Off.*) 8/4/52
Duffy, H. V., *M.C.* 10/4/52
Abbott, E. W. 10/4/52
Tubbs, G. 10/4/52
Wright, S., *M.B.E.*, *T.D.* 10/4/52
Peterson, H. E. 15/4/52
Turner, R. 16/4/52

Captains—contd.

Jennison, S. A. 18/4/52
Lynden-Bell, P. T. G. (*Maj. Res. of Off.*) 18/4/52
Keir, G. A., *M.C.* 18/4/52
Cross, H. R. H. 18/4/52
Tasker, H. J. 18/4/52
Rowan, C. 18/4/52
Cheetham, F. C., *M.B.E.*, *T.D.* 18/4/52
Godden, P. W., (j.s.c.) 18/4/52
Mathews, L. W. 20/4/52
Wahl, D. R. 20/4/52
Webster, F. W., *D.C.M.* 21/4/52
Pratt, J. J. 21/4/52
Bennett, J. A. (*Maj.* (*Qr.-Mr.*) *Res. of Off.*) 21/4/52
McDermid, R. C. B. 23/4/52
Sheppard, P. C. 23/4/52
Turner, R. R. 23/4/52
Francombe, W. H. G., *D.C.M.* 25/4/52
Duncan, C. S., *D.S.O.* (*Col. Res. of Off.*) 30/4/52
Brotherwood, B. J. 30/4/52
Hill, C. V. 1/5/52
Holmes, A. B., *M.B.E.* 1/5/52
Allen, T. J. 7/5/52
Newman, H. R., *M.C.* 7/5/52
Gunn, F. 7/5/52
Kaye, J. C., *M.B.E.*, *T.D.* 8/5/52
Jenkins, W. P. 10/5/52
Streether, S. G. 12/5/52
Vaughan, G. L. S. 18/5/52
Metcalfe, S. 15/5/52
Merton, H. H., *D.S.O.* (*Lt.-Col. Res. of Off.*) 18/5/52
Charteris, H. F. G., *M.C.* 19/5/52
Whittaker, R. C. C. 21/5/52
Ayling, E. W., *T.D.* 23/5/52
Edmond, J. 23/5/52
Wiggins, T. 27/5/52
Wilson, A. E. B. 29/5/52
Hickey, E. M. 16/6/52
Archbold, H. J. L., *M.B.E.* 17/6/52
Knill, H., *T.D.* 18/6/52
Darling, R. R. A. 25/6/52

Captains—contd.

Curtis, C. G. 26/6/52
Solly, A. E. 27/6/52
Wilson, J. B. 27/6/52
Parker, F. J. (*Maj.* (*Qr.-Mr.*) *Res. of Off.*) 10/7/52
Kinnard, C. H., *M.C.* 15/7/52
Hanlon, P. J., *M.B.E.* 23/7/52
Hill, T. G., *O.B.E.* 28/7/52
Dyer, C. J. 1/8/52
Hardy, A. E. 7/8/52
Armstrong, T. T. W. 13/8/52
Johnson, W., *T.D.* 15/8/52
Field, F. W., *O.B.E.*, (*Maj. Res. of Off.*) 15/8/52
Farley, H. E., *M.B.E.*, *E.R.D.* 23/8/52
Goldie, H. D. B., *O.B.E.*, *M.C.* (*Maj. Res. of Off.*) 26/8/52
Hinton, F. L., *M.B.E.* (*Maj.* (*Qr.-Mr.*)) 29/8/52
Major, G. C. 1/9/52
Cunningham, T. B. M., *D.C.M.* 2/9/52
Williams, A. H. 3/9/52
Wicks, A. C. F., *M.B.E.*, *T.D.* 11/9/52
Cross, S. 18/9/52
Marks, L. E. 22/10/52
Evans, J. E. C. 3/11/52
Borwick, G. L. (*Seconded to O.T.C.*) 6/11/52
Charlton, W. H. J., *M.B.E.*, *T.D.* 22/1/53
Savery, J. B. L., *M.B.E.* 1/2/53
Hibbard, T. A. (*Maj. Res. of Off.*) 16/2/53
Walker, A. R., *M.B.E.* 2/3/53
Peacocke, L. G. L. 1/4/53
Grimshaw, A., *T.D.* (*Maj.* (*Qr.-Mr.*)) 1/4/53
Evans, L. C. 18/5/53
Boxall, J. R., *M.B.E.*, *D.C.M.*, *T.D.* 1/7/53
Trotter, G. R. 9/7/53
Chapman, V. W. J. (*Res. of Off.*) 10/7/53
Baker, J. C. 6/8/53
Brewis, E. W. S. 6/8/53
Heveran, F., *M.B.E.* 18/8/53
Howells, T. R. R. (*Res. of Off.*) 22/8/53

Digitized by Google

Captains—contd.

Godbold, C. E. 4/9/53

Auld, S. C. 1/10/53

Key, S. H. L. 30/10/53

Johnson, J. E. 12/11/53

Horsburgh, R. G. 23/11/53

Reid, R. G. 24/11/53

Seton Browne, C. L. 4/12/53

Walsh, T. J. 18/12/53

Byham, G. R. G., *M.C.*, *T.D.* 29/12/53

Budden, B. W. H. 1/1/54

Barr, J. F. 1/1/54

Ferguson, J. A. F. 12/1/54

Oliver, A. J., *M.B.E.*, *M.M.* 12/1/54

Lilley, W. G., *T.D.* 15/1/54

Richman, K. G. 26/1/54

Wallace, W. H. B. 8/2/54

Finlay, J. St. C. 8/2/54

Wyse, L. T., *T.D.* 9/2/54

Haystead, A. G. 11/2/54

Burgess, J. 1/3/54

Wilkins, W. G. 17/3/54

Young, J. S. 31/3/54

Dangerfield, E. P. 1/4/54

Burnett, J. L. 12/4/54

Graham, W. H. 13/4/54

Oatts, H. A. 26/4/54

Smith, E. T. H., *T.D.* 30/4/54

Osborne, D. J. 1/5/54

Sexton, T. 6/5/54

Gunn, H. B. S. 11/5/54

Sell, G. 14/5/54

Gordon, A. W., *M.B.E.* 1/6/54

Somerville McAlester, A. J. J., *D.S.O.* 4/6/54

Cooke, W. A. 25/6/54

Sandall, T. B. W. 29/6/54

Agate J. P. D. 29/6/54

Captains—contd.

Collins, R. W. H. 19/7/54

Gingell, W. G., *M.B.E.*, *M.M.* 24/7/54

Taylor, L., *M.B.E.*, *T.D.* 4/8/54

Ellery, J. R. H. 9/8/54

Hungerford, G. A. W. 13/9/54

Wyld, J. W. G., *D.S.O.*, *O.B.E.*, *M.C.* 1/10/54

Fray, L. J. 4/10/54

Coles, F. L. W. (*Res. of Off.*) 10/10/54

D'Arcy, J. H. 14/10/54

Teviotdale, E. J.H. 15/10/54

Green, J. W. 15/10/54

Tester, M. P. (*Seconded to O.T.C.*) 19/10/54

Bidmead, C. C. 7/11/54

Soanes, R. E., *M.B.E.* 15/11/54

Duffy, J., *M.B.E.* 22/11/54

McKernon, E. 1/12/54

Cowan, D. J. L. 1/12/54

Howarth, J. R. 7/12/54

Keigwin, T. C., *M.C.* 13/12/54

Maydew, G. F. 17/12/54

Simpson, W. F., *M.C.*, *T.D.* 1/1/55

Williamson, J. C., *M.B.E.* 5/1/55

Bryan, P. J. 17/1/55

Evans, L. S. 1/2/55

Lowe, R. S. 1/2/55

Blakey, D., *T.D.* 1/2/55

Marett, R. R. F. (*Maj. Res. of Off.*) 8/2/55

Tyrrell, W. U. 12/2/55

Renwick, J. 22/2/55

Blaker, E. H., *M.C.* 1/3/55

Cook, S. J. 24/3/55

Perry, G., *M.B.E.*, *T.D.* 30/3/55

Boyd, J. B., *M.M.* 1/4/55

Cross, W. N. 12/4/55

Maitland, A., *M.B.E.*, *T.D.* 1/5/55

Baker, W. J. A. 1/5/55

Smith, H. W. 19/5/55

Captains—contd.

Blake, V. A., *M.B.E.* 25/5/55

Allen, G. H. 1/6/55

Brewis, C. R. W. 1/6/55

Massie, T. A. 17/6/55

Scott, T. G. 18/7/55

Copeman, C. N. C., *M.C.* 19/7/55

Horsburgh, R. G. (*Unatt'd List*) 21/7/55

Moore, J. W. 21/7/55

Gordon, J. P. 1/8/55

Faithfull, C. K. T. 1/8/55

Taylor, K. C. H. M. 8/8/55

Morrison, W. 1/9/55

Lieutenants

Bamber, J. P., *T.D.* (*A/Capt.* 20/9/44) (*Seconded to O.T.C.*) 18/1/32

Mosse, W. E. E. (*Seconded to O.T.C.*) 15/2/50

Marnham, M. H., *T.D.* 17/4/53

Hallett, C. R. 28/4/53

Gore, C. H. C. 18/6/53

Winfield, F. (*Seconded to O.T.C.*) 30/6/54

Digitized by Google

TERRITORIAL ARMY GENERAL LIST
SECTION B
COMBINED CADET FORCE

Captain-General.
THE QUEEN.

ø *Before an officer's name indicates that he is in Section B I of the General List Territorial Army and liable to recall to the Army in an emergency by virtue of his holding another commission. With the exception of released Emergency Commissioned Officers, all such officers belong to the R.A.R.O. or the T.A.R.O. and their names are also included under the appropriate Reserve in the Annual Supplement to the Army List.*
‡ *Before an officer's name indicates that he is in Section B II of the General List Territorial Army.*

ABERDEEN GRAMMAR SCHOOL

Lieutenant.

‡Robertson, A. (*A/Capt.* 3/9/54) 7/5/51

2nd Lieutenant.

‡Nisbet, A. 29/9/54

ABINGDON SCHOOL

Lieutenants.

øParker, S. C. (*A/Maj.* 11/4/51) 31/7/46
øMoore, C. E. T. (*A/Capt.* 1/4/48) 18/9/46
‡Holloway, K. M. D. (*A/Capt.* 5/10/55) 12/10/50
øHellwell, G. M. 6/3/54

ADAMS GRAMMAR SCHOOL
(*Newport*)

Lieutenants.

øHarding, A. W. (*A/Capt.* 1/11/54) 1/11/54
øWhite, J. R. V. 2/6/55

ALDENHAM SCHOOL

Lieutenants.

øFletcher, G. A. E. A. (*A/Capt.* 7/9/46) 7/9/46
‡Crawshaw, G. T. (*A/Maj.* 1/8/51) 18/7/47

ALLEYN'S SCHOOL

Lieutenants.

‡Logan, J. (*A/Capt.* 1/4/48) 9/9/45
øBarker, R. R. S. (*A/Capt.* 1/4/48) 14/11/47
‡Shackleton, L. A. R., *T.D.* (*A/Lt.-Col.* 1/1/51) 1/4/48
‡Spring, K. A (*A/Maj.* 22/6/55) 17/11/48
‡Jenkins, A. S. 14/11/49
‡Holley, G. H. E. 4/5/53
øCharnley, G. R. 22/7/53
øRogers, J. G. 14/6/54
øHenry, J. W. 20/7/54

ALLHALLOWS SCHOOL

Lieutenants.

‡Yool, H. 4/10/50
øHarrison, C. L. (*A/Maj.* 1/9/52) 13/10/50
øPreston, A. W. (*A/Capt.* 22/9/53) 20/10/50
øBarr, L. J. 25/9/52

AMPLEFORTH COLLEGE

Captain.

‡Utley, R. P. H., *O.B.E.*, *T.D.* (*A/Lt.-Col.* 1/4/48) 28/12/36

Lieutenants.

‡Boyan, J. F., *T.D.* (*A/Maj.* 1/4/48) 22/11/37
‡Ainscough, A., *T.D.* (*A/Capt.* 1/4/48) 1/12/39
‡Haigh, A. N. (*A/Capt.* 1/12/53) 16/7/48
‡Trafford, P. H. 1/7/55

2nd Lieutenant.

‡Gilman, R. C. 1/7/55

APPLEBY GRAMMAR SCHOOL

Lieutenant.

øHinchcliffe, E. (*A/Capt.* 11/10/54) 19/12/51

ARDINGLY COLLEGE

Captain.

øCree, A., *E.R.D.* (*A/Maj.* 2/5/49) 21/9/45

Lieutenants.

‡Herring, H. H. (*A/Maj.* 26/8/51) 1/8/43
øCraig, J. E. 27/2/52

ARNOLD SCHOOL
(*Blackpool*)

Lieutenants.

øHowarth, W. (*A/Maj.* 19/8/52) 12/7/46
‡Liston, F. C. 15/7/49
øSuffolk, J. C. 30/10/53
‡Beal, J. N. 28/1/54
øAshurst, J. 26/4/55

2nd Lieutenants.

‡Neal, G. H. (*A/Capt.* 1/12/45) 7/2/45
‡Ainsworth, A.. 10/2/54

AUDENSHAW GRAMMAR SCHOOL

Lieutenant.

‡Kitson, F. 6/7/53

BADINGHAM COLLEGE

Lieutenants.

‡Travers, R. 1/8/51
‡Wilkie, C. R. (*A/Capt.* 5/4/54) 4/4/54

2nd Lieutenants.

‡Mason, J. W. 5/3/54
‡Garnier, D. K. 21/5/54

BANCROFT'S SCHOOL

Lieutenants.

øKentfield, E. L. H. (*A/Capt.* 18/9/52) 1/4/50
øLord, J. G. (*A/Capt.* 2/1/54) 1/9/51

BARNARD CASTLE SCHOOL

Lieutenants.

‡Shephard, E. S., *M.M.* 1/10/46
øRowell, A. M. 30/4/53

2nd Lieutenants.

øFiske, D. A. 27/8/53
‡Fenton, D. D. V. 24/4/54

BATLEY GRAMMAR SCHOOL

Lieutenants.

‡Robinson, E. T. W. 29/6/45
øRiley, S. L. 1/3/54

2nd Lieutenant.

‡Gwinnell, G. H 29/4/23

Attached Officer (Serving in the rank of Lieutenant.)
Gray, D. (*Lt. R.A.P.C.* (*E.O.*)) 6/12/48

Digitized by Google

BATTERSEA GRAMMAR SCHOOL

BEAMINSTER GRAMMAR SCHOOL

Lieutenants.

‡Fox, F. R. (*A/Capt.* 1/12/52) 18/9/50

‡Denness, G. W. 20/10/54

BEAUMONT COLLEGE

Lieutenants.

øRoddy, P. M. (*A/Maj.* 9/8/53) 19/6/51

‡Kelly, T. R. (*A/Capt.* 16/8/53) 4/12/52

BEC SCHOOL

Lieutenants.

‡Hooper, J. H. (*A/Maj.* 1/9/51) 15/10/45

øWells, S. F. 8/8/53

Attached Officer (Serving in the rank of Lieutenant.)

Barker, J. D. (*Lt. R.A.* (*E.O.*)) 11/2/46

BEDFORD SCHOOL

Captain.

‡Bourne, P. K., *T.D.* 21/9/44

Lieutenants.

‡Money, D. C. 19/9/47

øDillon, E. H. S. (*A/Capt.* 25/5/54) 17/10/50

øFletcher, F. M. (*A/Capt.* 25/5/54) 20/10/50

øCooper, W. M. W., *O.B.E.* (*A/Maj.* 15/4/53) 15/4/53

øShenton, R. T. 26/1/54

øBloomer, A. E. M. 7/12/54

øCarlyle, R. H. F. 7/12/54

‡Davidson, J. H. 11/12/54

2nd Lieutenant.

‡Thornton, D. J. 11/12/54

BEDFORD MODERN SCHOOL

Lieutenants.

‡Greenwood, J. H. (*A/Maj.* 17/9/53) 1/10/47

‡Friskney, N. J. (*A/Capt.* 1/9/51) 2/9/48

‡Hedges, K. (*A/Maj.* 1/9/52) 20/10/45

øHill, C. W. (*A/Capt.* 17/9/53) 1/1/53

øGreene, R. T. M. (*A/Capt.* 8/12/54) 25/5/54

‡Perry, J. E. 8/12/54

BELFAST ROYAL ACADEMICAL INSTITUTE

Lieutenant.

øMoore, W. R. M. (*A/Capt.* 1/11/52) 3/6/51

BELMONT ABBEY SCHOOL

Lieutenants.

øLeonard, F. (*A/Capt.* 6/2/53) 1/11/52

‡Holdsworth, C. E. 4/10/54

BERKHAMSTED SCHOOL

Captain.

‡Hartley, A. G., *T.D.*, *M.A.*, w. 7/12/45

Lieutenants.

‡Grace, G. S., *T.D.* (*A/Maj.* 14/7/51) 1/2/43

‡Walter, T. L. 21/1/44

øMiller, P. B. G. (*A/Capt.* 4/8/55) 17/7/50

‡Wigmore, O. C. 2/12/52

øCharles, R. W. 26/5/53

BIRKENHEAD SCHOOL

Lieutenants.

‡Yelton, J. W. (*A/Maj.* 17/9/52) 1/9/48

‡Hargreaves, N. L. (*A/Capt.* 31/7/50) 1/9/48

‡Green, A. 1/1/49

øBower, C. R. D. 2/5/49

øJones, E. 1/11/51

øWeaver, D. J. P. (*A/Maj.* 1/3/52) 1/3/52

BISHOPS STORTFORD COLLEGE

Lieutenants.

øNewton, D. 1/5/52

øPhillips, J. F. (*A/Capt.* 1/10/54) 13/5/52

øBryan-Brown, F. D. 30/1/54

Attached Officer (Serving in the rank of Lieutenant.)

Soady, L. G. (*Lt. R.B.(E.O.)*) (*A/Maj.* 18/7/55) 23/3/48

BISHOP WORDSWORTH'S SCHOOL

Lieutenant.

øJameson, J. L. 8/10/51

BLOXHAM SCHOOL

Lieutenants.

øGibbs, E. P. (*A/Maj.* 31/1/51) 20/9/46

‡Roughley, E. J. F. (*A/Capt.* 1/1/53) 19/1/50

øSootheran, F. G. 1/1/51

‡Lerrigo, J. M. 20/1/54

2nd Lieutenants.

‡Kemp, B. B. 23/4/53

‡Watson, I. A. 6/5/53

BLUNDELL'S SCHOOL

Lieutenants.

øParker, G. W., *M.B.E.*, *T.D.* (*A/Maj.* 1/4/50) 4/2/46

‡Reichwald, C. T., *M.C.* 11/2/48

øLucas, G. A. (*A/Capt.* 20/6/49) 21/7/48

‡Gettins, G. L. (*A/Capt.* 1/7/50) 1/9/48

‡Davis, A. S., *M.B.E.* 27/9/48

2nd Lieutenant.

‡Crowe, E. R. 1/12/53

BOSTON GRAMMAR SCHOOL

Lieutenants.

‡Cox, W. E. 20/6/52

øHaworth, N. O. (*A/Capt.* 4/5/55) 4/5/55

Digitized by Google

BOURNE GRAMMAR SCHOOL

Lieutenant.

øRundle, C. J. 19/5/54

2nd Lieutenant.

‡Furneaux, E. T. (*A/Capt.* 18/2/50) 7/11/47

BOURNEMOUTH SCHOOL

Lieutenants.

øWilliams, R. D. (*A/Maj.* 19/12/51) 19/7/47

øSwain, J. M., *M.B.E.* (*A/Capt.* 16/11/51) 14/1/48

øKillacky, D. J. 19/10/51

BRADFIELD COLLEGE

Captain.

‡Burton-Brown, C., *T.D.* 6/12/40

Lieutenants.

‡Coulson, E. G., *p.s.c.* (*A/Maj.* 5/10/54) 1/1/47

øGaye, D. (*A/Capt.* 17/9/49) 11/7/48

‡Stibbe, P. G. (*A/Capt.* 1/1/53) 1/10/48

øRicketts, M. R. 1/11/51

BRADFORD GRAMMAR SCHOOL

Lieutenants.

øJames, C. T. (*A/Maj.* 1/10/54) 30/11/49

øEdkins, J. G. H. (*A/Capt.* 28/11/53) 3/10/50

øClavering, C. 8/9/53

BRAINTREE COUNTY HIGH SCHOOL

Lieutenants.

øPearsall, F. D. 14/10/46

‡Oakey, D. F. 7/10/53

2nd Lieutenants.

‡Coulson, E. H. 25/11/42

‡Cordingley, H. (*A/Maj.* 26/2/47) 20/12/43

BRENTWOOD SCHOOL

Captain.

øJones, D. J. *T.D.* (*A/Lt.-Col.* 15/5/51) 11/4/45

Lieutenants.

‡Kidd, G. J. 1/10/43

øTymms, O. B. (*A/Capt.* 17/7/51) 1/9/48

øElcoat, G. (*A/Capt.* 1/11/51) 1/9/49

øHiggs, J. R. G. (*A/Capt.* 20/2/51) 10/2/51

øFoxall, D. A. 10/2/51

øHall, M. G. 27/1/54

øHodges, T. N. S., *T.D.* (*A/Maj.* 3/7/54) 8/3/54

BRIDLINGTON SCHOOL

Lieutenants.

‡Bampton, S. E. (*A/Maj* 8/6/48) 8/6/46

‡Shipley, W. J. 30/11/50

‡Donnelly, T. J. 30/11/50

‡Littlefair, W. J. 1/12/52

BRIGHTON COLLEGE

Lt.-Colonel.

‡Smyth, V. G., *D.S.O.*, *O.B.E.* 1/5/38

Lieutenants.

øDenny, P. W. 25/2/52

øPage, J. E. (*A/Capt.* 1/5/54) 2/2/54

‡Minor, R. 17/2/55

2nd Lieutenant.

‡Turner, E. R. A. 1/1/54

BRIGHTON GRAMMAR SCHOOL

Captain.

øRandall, R. B., *T.D.* (*A/Lt.-Col.* 18/12/50) 3/1/46

Lieutenants.

‡Wilkins, W. M., *M.B.E.* (*A/Capt.* 11/4/51) 3/12/45

øBruce, H. W., *M.C.* (*A/Capt.* 1/4/48) 1/4/48

‡Maclean I. S. 1/11/48

øWilliams, J. B. (*A/Capt.* 25/10/51) 11/11/50

øRutherford, J. E. 21/11/51

BRISTOL GRAMMAR SCHOOL

Lieutenants.

‡Atkins, S. M. (*A/Capt.* 1/9/54) 26/11/49

øMeigh, J. L. (*A/Maj.* 15/9/54) 9/5/50

‡King, A. E. 10/12/51

2nd Lieutenants.

‡Harris, H. G. 12/6/54

‡Warren, E. A. 23/9/54

BROMSGROVE SCHOOL

Major.

‡Mashiter, E., *T.D.* 21/4/45

Lieutenants.

‡More, A. V. 27/2/45

øJarrett, G. F., *T.D.* (*A/Maj.* 1/9/52) 12/7/46

øFrankland, W. L. (*A/Capt.* 1/9/52) 1/9/48

øBevan, J. C. 21/12/50

‡Brooks, V. J. M. 1/6/53

øSchilizzi, S. E. 1/6/53

BURFORD GRAMMAR SCHOOL

Lieutenant.

øMorgan. G. L O. 1/7/54

BURTON-ON-TRENT GRAMMAR SCHOOL

Lieutenants.

øSmith, H. E. 30/6/54

‡Davies, D. M., *T.D.* (*A/Capt* 29/5/54) 25/9/50

Attached Officer (Serving in the rank of Lieutenant).

Barrett, P. C. (*Lt. Oxf. Bucks* (*E.O*)) 20/11/48

BURY GRAMMAR SCHOOL

Lieutenants.

øKershaw, T. (*A/Maj.* 1/4/54) 11/6/49

øHyde A. L. (*A/Capt.* 22/7/53) 13/11/52

2nd Lieutenants.

‡Smith, G. S. 6/2/53

‡Ferley, J. E. D. 18/3/53

‡Hope, R. W. 21/7/53

‡Hodgkiss, D. S. 9/12/53

‡Carter, J. 15/10/54

Digitized by Google

CAIUS SCHOOL

CALDAY GRANGE GRAMMAR SCHOOL

Lieutenant.

Fell, E. L. 25/6/46

CAMBRIDGE AND COUNTY HIGH SCHOOL

Lieutenants.

Perkins, H. F., *E.R.D.* (s.c.) (*A/Maj.* 1/2/53) 1/1/46

Maby, D. W. H. 1/9/46

Hyde, G. (*A/Capt.* 1/2/53) 7/10/46

CAMPBELL COLLEGE

Lieutenants.

Beales, K. H., *T.D.* (*A/Capt.* 19/10/48) 13/2/40

Wells, R. J. 20/2/47

Ytle, J. H. (*A/Maj.* 19/10/48) 1/8/48

Garrett, E. J. 3/5/49

Watkinson, P. F. 17/3/52

Evans, P. H. (*A/Maj.* 1/7/54) 1/7/54

CANFORD SCHOOL

Major.

Kirkpatrick, Y. E. S., *O.B.E.*, *T.D.* (*A/Lt.-Col.* 11/7/49) 6/7/37

Captain.

Shorland-Ball, A., *T.D.* (*A/Maj.* 1/6/52) 20/9/46

Lieutenants.

Wigmore, A. E. (*A/Capt.* 1/6/52) 1/6/52

Arnold-Brown, A. S. 11/11/53

Evans, N. C. 9/11/54

Davis, A. H. 9/11/54

THE CATHEDRAL SCHOOL

(*Truro.*)

Lieutenants.

Mischler, S. M., *M.B.E.* (*A/Maj.* 25/5/44) 1/3/44

Silvester, C. J. L. 1/2/51

Dunstan, C. D. 1/6/54

CENTRAL FOUNDATION BOYS GRAMMAR SCHOOL

Lieutenant.

øChecsbrough, W. M. 10/6/55

CENTRAL GRAMMAR SCHOOL FOR BOYS.

(*Manchester.*)

2nd Lieutenants.

‡Winterbottom, A. 9/12/46

‡De La Perrelle, L. P. (*A/Capt.* 24/9/52) 25/10/49

‡Hollick, J. A. 5/11/54

CHARTERHOUSE

Captain.

‡Morris, T. D., *T.D.* (*A/Lt.-Col.* 31/7/50) 27/8/37

Lieutenants.

‡Harrison, E. E. (*A/Maj.* 1/4/55) 4/11/48

‡Hartwell, E. J. (*A/Capt.* 1/6/50) 28/2/50

‡Rowe, O. J. T. (*A/Lt.-Col.* 19/7/53) 20/6/50

øStagg, G. D. (*A/Capt.* 21/7/51) 1/6/51

‡Crawford, R. H. 31/1/53

øPhillips, J. C. 9/7/53

‡Walker, J. (*A/Capt.* 1/5/54) 1/11/53

øDay, A. S. 1/1/55

øBenbow, C. H. 4/2/55

CHELTENHAM COLLEGE

Lieutenants.

øCalvert, E. B., *M.B.E.* (*A/Capt.* 5/2/55) 1/4/46

øWallace-Hadrill, F. G. (*A/Capt.* 13/5/54) 8/2/49

‡Suddrick, E. E. (*A/Capt.* 18/12/52) 30/9/50

øHarper, H. P. 20/9/51

øSparks, P. H. (*A/Maj.* 28/7/53) 8/11/51

øMorse, J. R. 14/9/52

øPhillips, J. D. 4/10/52

‡Pearce, V. 26/3/55

CHELTENHAM GRAMMAR SCHOOL

CHESTERFIELD GRAMMAR SCHOOL

Lieutenant.

øO'Kelly, B. (*A/Maj.* 26/7/55) 8/5/46

Attached Officer (Serving in the rank of Lieutenant).

Jennings, A. H. (*Lt. R.A.* (*E.O.*)) 3/6/47

CHICHESTER HIGH SCHOOL

Lieutenants.

øWright, B. W. C. R. 2/10/54

øLawton, A. G. (*A/Capt.* 2/10/54) 2/10/54

CHIGWELL SCHOOL

Lieutenants.

‡Dales, K. R. F., *T.D.* (*A/Maj.* 5/8/49) 20/10/41

øTaylor, T. R. (*A/Capt.* 1/1/50) 1/9/46

øSalmon, C. 30/6/52

2nd Lieutenant.

øHorton, C. D. H. 20/8/53

CHISWICK COUNTY GRAMMAR SCHOOL

Lieutenant.

øWilliams, H. T. 7/10/54

Digitized by Google

CHORLTON GRAMMAR SCHOOL

Lieutenant.

øFlood, K. A. (*A/Capt.* 26/8/54) 26/7/54

2nd Lieutenants.

øCresswell, H. L. 26/7/54

‡Gamble, T. 26/7/54

CHRIST COLLEGE

(*Brecon, S. Wales.*)

Lieutenant.

‡Williams, J. R. N. (*A/Maj.* 20/10/50) 20/10/40

CHRIST'S COLLEGE

(*Finchley.*)

Lieutenants.

‡Turl, H. W. (*A/Capt.* 1/4/48) 15/3/46

øWatterson, D., *M.B.E.* (*A/Maj.* 1/5/47) 25/5/46

‡Jennings, E. P. (*A/Capt.* 20/1/51) 13/8/47

‡Theodas, R. E. J. 15/10/52

CHRIST'S HOSPITAL

(*Horsham*)

Lieutenants.

‡Matthews, P. G. (*A/Capt.* 1/12/51) 14/11/43

‡Page, J. H. (*A/Capt.* 18/3/54) 5/5/48

øPeto M. F. 12/10/49

øRider, A., *T.D.* (*A/Lt.-Col.* 25/6/53) 24/10/51

øSpurrier, H. F. 15/11/51

2nd Lieutenant.

‡Hutchings, J. D. A. 27/6/55

CHURCHER'S COLLEGE

CIRENCESTER GRAMMAR SCHOOL

CITY OF BATH BOYS' SCHOOL

Lieutenant.

‡Speed, P. F. 11/10/50

CITY OF LONDON SCHOOL

Captain.

‡Dyball, R. H., *O.B.E.*, *T.D.* (*W.S./Maj.* 30/4/41) 17/9/30

Lieutenants.

‡Copping, P. J., *T.D.* (*A/Maj.* 1/1/54) 1/7/43

‡Kramer, L. M. J., *T.D.* (*A/Capt.* 25/4/49) 1/4/44

øBond, C. E., *O.B.E.*, *T.D.* (s.c.) (*A/Lt.-Col.* 23/10/52) 28/9/45

‡Swift, J. H., *B.A.* (*A/Capt.* 17/9/51) 20/10/48

‡Whitmore, P. J. S. 25/9/51

øHutchinson, M. E. 21/9/53

øCampbell, A. J. 1/9/54

CLAYESMORE SCHOOL

Lieutenants.

øReid, D. J. M., *M.B.E.* 8/1/50

‡Williams, S. 13/2/54

2nd Lieutenant.

‡Aldworth, G. P. (*A/Capt.* 19/1/52) 26/10/51

CLIFTON COLLEGE

Lieutenants.

‡Polack, A. I. 25/9/39

øEdwards, H. G., *M.B.E.* 26/11/47

øHone, R. M. (*A/Maj.* 25/7/55) 18/3/48

øCrawfurd, H. J. (*A/Capt.* 15/2/50) 26/1/49

øDavis, P. M. H. (*A/Capt.* 25/7/55) 1/8/49

øClarke, D. G. (*A/Maj.* 25/7/55) 5/12/49

øMcDonald, A. (*A/Capt.* 27/4/54) 19/12/49

øJames, G. T. (*A/Capt.* 25/7/55) 16/3/54

øSchwarz, R. R. D. C. 22/7/55

øPenny, T. S. 1/10/55

COLLYER'S SCHOOL

Lieutenants.

øPalmer, G. E. 1/9/51

øSoper, R. 25/6/52

COLSTON'S SCHOOL

2nd Lieutenants.

‡Creek, C. N. 5/1[illegible]

‡Turner, D. J. 8/1[illegible]

COTHAM GRAMMAR SCHOOL

Lieutenants.

‡Statton, A. G. (*A/Maj.* 10/6/4[illegible]) 5/1[illegible]

‡Nicholas, R. A. 13/11[illegible]

CRANBROOK SCHOOL

Lieutenants

‡Pike, W. D. B. 5/1,[illegible]

øLampard, B. (*A/Maj.* 17/2/50) 10/6/[illegible]

øLinton, R. D. F. (*A/Capt.* 1/10/50) 1/10/[illegible]

CRANLEIGH SCHOOL

Major.

‡Hopewell, E. R., *O.B.E.*, *M.C.*, *T.D.* 29/11/[illegible]

Lieutenants.

øGarrett, L. H. (*A/Capt.* 18/10/51) 13/2/[illegible]

‡Young, A. W. (*A/Maj.* 1/4/[illegible]) 8/3/47

‡West, A. J. 1/[illegible]/51

øGlen, R. S. 1/[illegible]/52

DAME ALLAN'S SCHOOL

Lieutenant.

øStronach, P. C. (*A/Maj.* 25/[illegible]/54) 8/1/4[illegible]

2nd Lieutenant.

‡Irwin, R. J. 5/[illegible]/53

DANIEL STEWART'S COLLEGE

Lieutenants.

‡Forsyth, G. D. S., *T.D.* (*A/Lt.-Col.* 1/1/51) 1/1[illegible]

‡Milligan, J. C. (*A/Capt.* 1/2/[illegible]) 1/1/51

øMacRae, M. M. 8/[illegible]/53

DARTFORD GRAMMAR SCHOOL

Lieutenants.

øWilkinson, W. W. (*A/Capt.* 9/9/49) 1/[illegible]/48

øWilleard, W. J. (*A/Capt.* 14/9/49) 18/7/4[illegible]

‡Nowell, I. E. 13/9/4[illegible]

øLance, W. D. 28/12/5[illegible]

Digitized by Google

DAUNTSEY'S SCHOOL

Lieutenants.

Young, G., *M.C.* (*A/Capt.* 1/10/55) 6/9/48

Adcock, R. 12/4/49

MacGregor, N. A. (*A/Capt.* 1/9/54) 28/4/49

Brown, F. H. (*A/Capt.* 21/6/49) 21/6/49

Percival, W. H. 28/9/55

DEAN CLOSE SCHOOL

Lieutenants.

Parker, A. S. R. (*A/Maj.* 1/10/50) 1/9/47

Ridler, P. J. 28/3/55

DENSTONE COLLEGE

Lieutenants.

Fisher, J. R. (*A/Maj.* 5/3/53) 2/11/39

Thompson, E. S. 1/10/47

Whitmore, J. 21/9/54

2nd Lieutenant.

Belcher, P. E. 21/12/44

DERBY SCHOOL

Lieutenants.

Summerbell, W. 10/6/48

Reeson, F. E. (*A/Capt.* 19/12/47) 12/5/49

DOLLAR ACADEMY

Lieutenants.

‡Waters, J. T., *T.D.* (*A/Capt.* 25/10/50) 3/9/43

‡Wilson, W. (*A/Maj.* 4/10/55) 27/9/48

DOUGLAS HIGH SCHOOL

Lieutenant.

Chandler, J. E. O. 1/3/51

DOVER COLLEGE

Lieutenants.

øTuckwell, N. E. (*A/Maj.* 5/2/52) 28/5/46

‡Marshall, J. H. 20/9/49

‡Points, P. D. C. 28/8/54

‡Maltby, A. J. 5/11/54

DOVER COUNTY GRAMMAR SCHOOL

2nd Lieutenant.

‡Coulson, A. E. (*A/Maj.* 15/8/43) 25/11/42

DOWNSIDE SCHOOL

Lieutenants.

øGregory, G. D., *M.B.E.* (*A/Capt.* 29/9/54) 6/5/46

‡Page, A. H. (*A/Maj.* 30/10/48) 1/9/48

‡Woods, R. H. (*A/Maj.* 28/9/54) 30/10/48

øWilliams, G. L. 19/9/52

‡Robinson, W. 28/9/54

DRONFIELD GRAMMAR SCHOOL

Lieutenant.

‡Bell, W. M. (*A/Capt.* 1/9/53) 27/3/53

DULWICH COLLEGE

Lieutenants.

øPalmer, J. A. (*A/Capt.* 30/1/53) 1/5/50

øDray, R. P. (*A/Capt.* 30/1/53) 10/4/51

øHenschel, D. (*A/Capt.* 4/8/55) 21/4/53

‡Hughes, J. R. (*A/Maj.* 4/8/55) 17/7/53

øElloway, D. R. 12/6/55

2nd Lieutenants.

‡Kidd, R. 23/11/52

‡Walsh, T. J. 5/10/54

DUNDEE HIGH SCHOOL

Lieutenants.

‡Halliday, T. S. (*A/Maj.* 31/1/47) 1/2/44

‡Stark, J. E. 26/5/44

‡Howat, A. P. 25/7/45

øLarg, A. 1/12/45

‡Vannett, W. P. 17/7/48

2nd Lieutenant.

‡Soutar, T. D. G. 29/9/54

DUNSTABLE GRAMMAR SCHOOL

Lieutenant.

‡Wadsworth, A. C., *M.B.E.* 25/11/42

2nd Lieutenants.

‡Broadfoot, R. F. 5/6/46

‡Bishop, D. W. 20/11/53

DURHAM SCHOOL

Lieutenants.

‡Newman, P. A. 8/8/48

øStagg, C. R. 9/4/52

øGrayson, K. M. 23/3/54

EASTBOURNE COLLEGE

Major.

‡Wrenford, C. R. B., *M.B.E.*, *T.D.* 18/12/45

Lieutenants.

‡Rodd, T. E., *T.D.* (*A/Capt.* 1/3/52) 1/9/38

‡Craig, T. D., *T.D.* (*A/Capt.* 21/1/46) 1/10/42

øHenderson, R. A., *M.C.* (*A/Maj.* 21/1/49) 1/2/48

‡Rogers, J. G. 21/7/52

EASTBOURNE GRAMMAR SCHOOL

Lieutenants.

øLewis, J. B. 1/1/53

øMallion, J. E. (*A/Capt.* 2/9/54) 22/12/53

øHilton, R. 1/1/55

Digitized by Google

EDINBURGH ACADEMY

Lieutenants.

øMacilwaine, P. S. (*A/Capt.* 31/3/49) 4/10/48

‡Ford, P. D. L. (*A/Capt.* 28/4/53) 11/5/50

‡Booth, P. R. 23/10/53

2nd Lieutenant.

‡Marshall, S. W. J. 23/10/51

ELIZABETH COLLEGE (Guernsey)

Lieutenants.

øCurtis, G. N. A. (*A/Maj.* 6/3/51) 2/10/50

‡Gaudion, W. J. 31/3/51

‡Freake, B. 18/9/53

2nd Lieutenant.

‡Jackson, B. 2/11/54

ELLESMERE COLLEGE

Lieutenants.

øSutterby, F. E. (*A/Maj.* 1/4/54) 1/6/48

øHoward, V. H. (*A/Capt.* 11/6/54) 13/5/54

‡Smith, W. E. W. 22/3/55

‡Fletcher, M. O. F. 22/3/55

ELMORE GREEN HIGH SCHOOL

Lieutenant.

øHotchkiss, C. D. (*A/Maj.* 4/12/51) 15/5/47

2nd Lieutenants.

‡Lloyd, R. N. 22/7/55

‡Woodward, N. H. 22/7/55

EMANUEL SCHOOL

Captain.

‡Hill, C. F. S., *O.B.E.*, *M.M.*, *T.D.* (*A/Lt.-Col.* 8/8/49) 29/9/28
bt. maj. 1/1/39

Lieutenants.

‡Hyde, C. J. (*A/Capt.* 1/5/44) 1/5/43

øAston, A. E. A. 17/5/55

EMBLEY PARK SCHOOL

Lieutenants.

‡Spens, P. A. W. (*A/Capt.* 1/8/53) 28/3/51

øPower, M. J. 25/10/53

EPSOM COLLEGE

Captain.

øGoddard, R. E. (*A/Maj.* 1/1/52) 1/1/48

Lieutenants.

‡Radcliffe, W. E., *T.D.* (*A/Maj.* 1/4/48) 6/10/43

‡Poulton, J. W. (*A/Capt.* 22/1/48) 22/1/46

øParker, A. M. (*A/Maj.* 23/1/50)

‡Thomas, H. J. 1/7/51

2nd Lieutenants.

‡Blaxter, C. W. 20/12/54

‡Thornton, E. B. C. 14/3/55

ETON COLLEGE

Lieutenants.

‡Hammon - Chambers - Borgnis, D.C. (*A/Capt.* 2/5/52) 1/9/43

øBourne, R. M. A., *T.D* (*A/Lt.-Col.* 1/8/54) 1/5/48

‡Birley, M. P. (*A/Maj.* 15/7/55) 18/10/48

‡Burnett, A. C. (*A/Capt.* 5/8/54) 20/1/51

‡Gladstone, E. W. (*A/Capt.* 23/9/52) 1/11/51

‡Gardner, F. P. E. (*A/Capt.* 30/9/54) 23/9/52

øNeal, M. D. (*A/Capt.* 15/7/55) 18/5/54

øRuddock-West, R. 21/9/54

øCard, T. S. B. 21/9/55

2nd Lieutenants.

‡Rees, B. 21/1/54

‡Binder, A. N. 21/1/54

EXETER SCHOOL

Lieutenants.

øBarker, L. R., *E.R.D.* (*A/Maj.* 1/9/52) 1/9/46

‡Nelson, J. (*A/Maj.* 1/9/47) 26/7/48

‡Ramsden, J. R. 19/6/50

øMeredith, P. 4/10/52

‡Leger, J. A. K. (*A/Capt.* 26/2/53) 26/2/53

FARNBOROUGH GRAMMAR SCHOOL

Lieutenants.

‡Thomas, J. (*A/Maj.* 3/10/52) 15/10/5[illegible]

øJones, E. E. H. (*A/Capt.* 29/6/5[illegible]) 29/6/5[illegible]

‡Sweet, A. 1/5/5[illegible]

2nd Lieutenants.

‡Upton, L. K. 2/6/5[illegible]

‡Richards, F. H. 22/7/[illegible]

‡Foster, E. J. 21/1/5[illegible]

‡Jowett, B. 6/5/5[illegible]

FARNHAM GRAMMAR SCHOOL

Lieutenants.

‡Godsll, E. W. 15/9/44

øBeadman, H. J. R. (*A/Maj.* 26/8/55) 16/9/46

øWilcox, G. 19/9/49

‡Brister, B. G. C. 23/11/50

2nd Lieutenant.

‡Evans, N. W. 20/9/47

FELSTED SCHOOL

Lieutenants.

øCraze, M. R., *T.D.* (*A/Lt.-Cd.* 3/11/49) 5/2/50

‡Lee, J. H. (*A/Capt.* 1/4/48) 24/9/46

øStephens, R. S. 16/7/47

øMann, M. W., *M.C.* (*A/Maj.* 15/9/51) 1/5/50

øMacrae, F. G. 25/4/51

øBeaulah, E. A. 26/6/53

FETTES COLLEGE

Lieutenants.

øTimbs, B. A. (*A/Maj.* 27/9/52) 13/2/4[illegible]

øGuild, R. H. (*A/Capt.* 7/11/5[illegible]) 7/11/[illegible]

FLEETWOOD GRAMMAR SCHOOL

Attached Officer (Serving in the rank of Lieutenant.)

Wright, J. (*Lt. R.A.* (*E.O.*)) 1/2/49

Digitized by Google

FOREST SCHOOL

Lieutenants.

‡Clegg, B. A., *T.D.* (*A/Lt.Col.* 4/1/51) 4/1/43
øBarnard, D. P. (*A/Capt.* 1/7/54) 10/2/46
‡Wakem, D. E. 13/10/50

2nd Lieutenants.

‡Glass, G. J. 23/10/52
‡Novotny, V. F. 11/4/53

FOSTER'S SCHOOL

Lieutenants.

øMcKay, S. G. (*A/Maj.* 23/11/53) 25/9/46
øMaltby, E. L. 18/11/47

FRAMLINGHAM COLLEGE

Lieutenants.

‡Podd, P. L. (*A/Maj.* 31/7/49) 11/11/47
øHague, H. J. 1/9/49
‡Baly, H. L. (*A/Capt.* 1/5/50) 12/7/50
øHarre, K. M. 29/10/51
øDykes, R. V. W. 20/7/53

GEORGE HERIOT'S SCHOOL

Lieutenants.

‡Gracie, T. D. S. (*A/Capt.* 1/5/48) 1/10/46
‡Park, J. 1/3/49

2nd Lieutenant.

‡Palmer, E. J. 24/1/52

GEORGE WATSON'S BOYS' COLLEGE

Lieutenants.

øBrown, A. D. (*A/Maj.* 1/10/49) 26/11/46
øDoull, D. (*A/Capt.* 1/1/52) 28/9/49
‡McLauchlan, O. W. 15/5/51
øSimpson, T. 1/4/53
‡Clark, N. W. McN. 9/2/54
øAitken, W. S. 1/3/55

GIGGLESWICK SCHOOL

Lieutenants.

øWardle, L. (*A/Capt.* 1/7/50) 29/10/45
‡Partridge, E. H. (*A/Capt.* 27/4/48) 27/4/48

GLASGOW ACADEMY

Lieutenants.

‡Ainslie, J. T. (*A/Maj.* 1/1/50) 1/9/46
øDowson, E. (*A/Capt.* 16/7/54) 17/11/49
‡Carruthers, G. H. (*A/Maj.* 10/6/52) 18/10/50
øHewitt, P. G. (*A/Capt.* 31/12/52) 6/3/52
øClemence, F. F. 10/9/52
‡Jones, P. F. S. 26/5/54
‡White, H. A. B. 20/6/54
øNewis, R. 16/9/55

GLASGOW HIGH SCHOOL

Lieutenants.

øMorton, R. S. 1/9/51
øCowper, J. (*A/Capt.* 1/11/52) 21/5/52

GRANGEFIELD GRAMMAR SCHOOL

Lieutenants.

‡Collingwood, I. C. (*A/Maj.* 14/11/54) 14/11/44
øD'Arcy, D. J. 18/12/53

GRESHAM'S SCHOOL

Captain.

øDay, J. K., *T.D.* 1/1/46

Lieutenants.

øWilliams, J. B., *T.D.* (*A/Maj.* 11/5/50) 14/3/46
‡Dyson, A. W. 14/3/46
øFrampton, H. D. 21/9/51
øThomas, W. O. 1/5/52
‡Coleridge, J. K. 19/9/54

GRIMSBY GRAMMAR SCHOOL

Lieutenants.

‡Wilson, E. H. E. (*A/Lt.-Col.* 6/9/50) 6/9/50
øPlatts, C. V. 10/6/54

GROVE ACADEMY

Lieutenants.

øMcDougall, M. C. (*A/Capt.* 1/1/51) 17/11/50
‡Phin, G. 20/5/55

GLYN COUNTY GRAMMAR SCHOOL

Lieutenant.

øGrace, B. W. (*A/Capt.* 1/9/55) 1/9/55

HABERDASHERS' ASKE'S SCHOOL
(*Hampstead*)

Lieutenants.

‡Hewitt, W. C. (*A/Capt.* 1/1/54) 19/12/45
øSanderson, T. L. (*A/Capt.* 20/1/54) 1/9/48
øHood-Daniel, J. A. 27/4/49
øBaynes, R. D. 6/5/49
øHewson, R. W. J. (*A/Maj.* 1/10/49) 25/7/49
‡Spafford, L. W., *T.D.* 11/12/52
øWelbourne, J. 4/3/53

HABERDASHERS' ASKE'S SCHOOL
(*Hatcham*)

Lieutenants.

‡Wright, F. R. (*A/Lt.-Col.* 1/9/53) 25/12/42
øSexton, R. L. F. 21/12/51
‡Bleyberg, W. (*A/Capt.* 7/5/54) 6/3/54
‡Thornley, M. C. 12/10/55

HAILEYBURY and IMPERIAL SERVICE COLLEGE

Captain.

øWennick, B. G., *T.D.* (*A/Lt.-Col.* 1/4/48) 30/11/45

Lieutenants.

øWilliams, E. F., *M.B.E.*, *T.D.* (*A/Maj.* 30/8/44) 4/7/46
‡Bentley, J. A. (*A/Maj.* 21/9/50) 1/2/47
øRhodes-James, R. J. R. (*A/Capt.* 21/9/50) 2/2/48
øSpencer, J. L. (*A/Maj.* 18/9/54) 2/2/48
øKeay, W. A. (*A/Capt.* 18/9/54) 4/2/52
øDavies, T. 25/7/52
øEdwards, E. B. A. 30/3/53
‡Daltry, G. L. 25/7/54

HAMPTON GRAMMAR SCHOOL

Lieutenant.

øBadham, E. R. (*A/Capt.* 19/7/55) 14/5/52

2nd Lieutenant.

‡Baker, A. J. 23/10/53

Digitized by Google

HANDSWORTH GRAMMAR SCHOOL

Captain.

‡Hutchinson, A. R. W., *T.D.* (*A/Lt.-Col.* 20/2/50) 31/3/43

Lieutenant.

‡Best, D. C. 12/11/54

2nd Lieutenant.

‡Baggs, D. W. J. 16/12/54

HARDYE'S SCHOOL
(*Dorchester*)

Captain.

‡Whitaker, D. C., *M.B.E.*, *T.D.* (*A/Lt.-Col.* 1/10/50) 1/10/40

Lieutenants.

‡Roussel, N. M. 15/9/46

øBatty, K. (*A/Capt.* 1/6/55) 1/8/52

øBarrass, R. 20/9/55

HARROGATE GRAMMAR SCHOOL

Lieutenant.

øLeathley, A. R. (*A/Capt.* 1/8/52) 1/8/52

HARROW SCHOOL

Lieutenants.

øCooper, B. E. D., *T.D.*, *B.A.* (*A/Maj.* 22/1/55) 14/1/47

øSunley, G. C. (*A/Capt.* 22/2/54) 2/10/50

øLeaf, J. F. (*A/Capt.* 1/7/55) 1/12/51

‡Balme, M. G. 31/10/53

‡Sumner, C. D. 27/10/54

øRae, J. M. 19/7/55

øTreasure, G. R. R. 19/7/55

øBishop, A. A. 17/8/55

‡Collins, H. W. 16/9/55

‡Anderson, A. N. 23/9/55

‡Beer, E. J. 29/10/55

HARROW COUNTY BOYS' SCHOOL

Lieutenants.

øCampbell, M. (*A/Maj.* 29/10/53) 24/4/50

‡Millard, R. M. 13/5/53

2nd Lieutenants.

‡Bigham, W. M. (*A/Maj.* 1/5/47) 2/4/47

‡Pritchet, C. D. 28/3/55

HASTINGS GRAMMAR SCHOOL

HELE'S SCHOOL

Lieutenant.

‡Athron, T. 15/9/54

2nd Lieutenants.

‡Jewkes, D. 12/6/44

‡Roberts, D. 29/1/54

THE HENRY MELLISH GRAMMAR SCHOOL

2nd Lieutenant.

‡Bow, W. N. 8/10/54

THE HERBERT STRUTT SCHOOL

2nd Lieutenant.

‡Prince, A. N. 23/8/55

HEREFORD CATHEDRAL SCHOOL

Lieutenants.

øLush, J. L. (*A/Capt.* 10/4/52) 20/3/49

øBrookes, J. L. T. 4/3/53

2nd Lieutenant.

‡Moorse, A. J. 19/10/53

HEREFORD HIGH SCHOOL

Lieutenants.

‡Jones, K. J. (*A/Maj.* 1/12/50) 1/11/45

øBaker, W. H. M., *M.C.* 25/3/47

øHeys, F. G. 15/9/53

HERTFORD GRAMMAR SCHOOL

Lieutenants.

‡Palmer, S. D. 1/8/47

‡Harvey, F. A. (*A/Maj.* 1/8/55) 14/3/49

HEVERSHAM GRAMMAR SCHOOL

2nd Lieutenants.

øFrancis, A. (*A/Capt.* 11/10/53) 23/9/53

‡Lumb, G. 22/11/54

‡Phillipson, J. R. 22/7/55

HIGHGATE SCHOOL

Lieutenants.

øField, A., *M.C.*■, *E.R.D.* (*A/Lt.-Col.* 19/12/50) 9/11/45

‡Mallinson, T. G., *T.D.* 12/12/45

øDavies, R. M. W. (*A/Maj.* 1/7/55) 1/11/49

øVye, C. L. (*A/Capt.* 1/7/55) 30/10/51

HILLHEAD HIGH SCHOOL

Lieutenants.

øPrentice, S., *M.B.E.*, *E.R.D.* (s.c.) (*A/Maj.* 1/9/52) 1/9/47

øDickel, N. MacD. 3/5/51

øRennie, J. 2/11/53

HOLT SCHOOL
(*Dumfriesshire*)

Lieutenant.

‡Witherow, T. M. 1/3/53

2nd Lieutenant.

‡Orr, J. S. 1/3/55

HULME GRAMMAR SCHOOL
(*Oldham.*)

Lieutenants.

‡Reade, W. J. 10/11/53

øShield, K. J. V. 1/12/54

2nd Lieutenants.

‡Heales, R. N., *M.A.* (*A/Maj.* 1/1/53) 3/3/49

‡Bailey, S. K. 19/3/53

‡Boon, C. J. S. 22/3/54

HURSTPIERPOINT COLLEGE

Lieutenants.

‡Gregory, R. J. (*A/Capt.* 22/4/49) 1/11/53

øLambert, G. E., *M.C.*, *T.D.* (*A/Maj.* 1/4/50) 29/1/45

øFlorey, S. F. (*A/Maj.* 1/1/52) 31/12/48

øBailey M. J. 26/7/56

HYMERS COLLEGE

Lieutenants.

øLund, R. J. (*A/Maj.* 12/6/52) 18/1/50

‡Mitchell, J. C. (*A/Capt.* 12/6/52) 28/3/50

‡Taylor, G. W. 20/7/51

Digitized by Google

ILFORD COUNTY HIGH SCHOOL

Lieutenants.

‡Rigby, W. J. (*A/Capt.* 1/8/43) 1/12/43
‡Waterhouse, F. W. 1/12/43
‡Morrow, G. H., *M.B.E.* (*A/Maj.* 1/6/45) 1/12/43
‡Drakes, T. E. 1/1/46
‡Starbuck, A. E. 1/6/47

2nd Lieutenant.

‡Holmes, E. J. 4/10/45

IPSWICH SCHOOL

Lieutenants.

øWarmoll, B. P. (*A/Capt.* 1/5/55) 21/9/50
øHill, P. J. (*A/Maj* 1/2/53) 8/8/52
øClissold, R. N. 22/10/54

JORDANHILL COLLEGE SCHOOL
(*Glasgow*)

Lieutenant.

‡Paul, R., R.M. (*A/Capt.* 24/10/47) 25/5/44

2nd Lieutenant.

‡Fairley, J. A. 23/3/54

KELLY COLLEGE

Lieutenants.

‡Wilson, R. D. (*A/Maj.* 1/1/55) 1/11/50
øBurton, A. C. F. 1/1/53

2nd Lieutenant.

øDavy, N. H. 25/3/53

KELVINSIDE ACADEMY

Lieutenants.

øWise, A. W. R., *T.D.* (j.s.c.) (*A/Maj.* 1/4/50) 2/9/47
øForbes, A., *T.D.* (*A/Capt.* 1/4/48) 4/11/47

2nd Lieutenant.

‡Heeps, R. 19/10/53

KIMBOLTON SCHOOL

Lieutenants.

øBland, R. W. 22/11/48
‡Roberts, J. D. 20/10/54
‡Burkett, P. R. 19/3/55

KING ALFRED SCHOOL
(*Plön, B.A.O.R.*)

Lieutenants.

øRonald, P. G., *T.D.* (*A/Maj.* 8/5/53) 28/9/49
øCoates, B. R. 1/8/52
øHaines, J. W. (*A/Capt.* 1/9/55) 28/12/52
øSchofield, G. M. 1/5/53

KING ALFRED'S SCHOOL
(*Wantage*)

Lieutenant.

‡Price, H. (*A/Capt.* 27/11/54) 13/2/47
‡Barnes, S. 11/9/55

2nd Lieutenant.

‡Coles, G. 20/9/55

KING CHARLES I SCHOOL
(*Kidderminster.*)

Lieutenants.

øMason, R. W. 1/12/48
øPotter, J. G. F. (*A/Capt.* 1/12/48) 1/12/48
øArmitage, E. M. 20/4/53
‡Mann, A. P. R. 1/9/54

KING EDWARD VI SCHOOL
(*Lichfield.*)

Lieutenants.

øLordon, G. F. 19/1/54
øHandley, A. R. 5/7/54

Attached Officers (Serving in the rank of Lieutenant).

Nichols, F. W. M. (*W.S./Capt. R.A. (E.O.)*) (*A/Maj.* 1/10/48) 27/9/46
Brannan, L. A. M. (*A/Capt.* 1/5/54) (*Hon. Maj. R.A.E.C. (R.A.R.O.)*) 14/4/47

KING EDWARD VI SCHOOL
(*Stratford-upon-Avon.*)

2nd Lieutenants.

‡Maggs, K. G. (*A/Capt.* 1/12/48) 6/9/48
‡Taylor, P. H. (*A/Capt.* 29/7/49) 6/5/49

KING EDWARD VI GRAMMAR SCHOOL
(*Bury St. Edmunds.*)

Lieutenants.

‡Candy, R. C. (*A/Maj.* 2/5/49) 30/9/46
øWalls, R. S. (*A/Capt.* 21/12/52) 1/7/47
‡Dart, P. F. J. 1/2/54

KING EDWARD VI GRAMMAR SCHOOL
(*Morpeth, Northumberland*)

KING EDWARD VI SCHOOL
(*Chelmsford, Essex.*)

Lieutenants.

‡Pike, P. J. 2/2/54
øHorler, T. 28/9/54
‡Lygo, R. E. 21/12/54

2nd Lieutenants.

‡Bucknall, M. (*A/Maj.* 1/5/43) 25/11/42
‡Findlay, J. M. (*A/Capt.* 25/11/42) 25/11/42
‡Danvers, E. B. (*A/Capt.* 1/8/55) 12/11/46

KING EDWARD'S SCHOOL
(*Stourbridge.*)

Lieutenants.

‡Kitson, W. A. (*A/Maj.* 28/4/43) 25/5/44
‡Rollason, G. I. (*A/Capt.* 1/6/55) 1/7/47
‡Bishop, C. J. 28/10/51

2nd Lieutenant.

‡Davies, D. J. 14/9/54

Digitized by Google

KING EDWARD VII SCHOOL
(*King's Lynn, Norfolk.*)

Lieutenants.

øThornton, H. (*A/Maj.* 18/4/55) 19/4/53
‡Hales, R. A. 1/10/54

2nd Lieutenants.

‡Stittle, R. F. 5/10/54
‡Fisk, R. D. 14/10/54

KING EDWARD'S SCHOOL
(*Bath, Somerset.*)

Lieutenants.

øCurrie, W. T. (*A/Capt.* 28/7/53) 20/10/50
‡Mackay, D. N. 6/3/53
øHayward, G. A. 16/7/55

KING EDWARD'S SCHOOL
(*Birmingham 15.*)

Lieutenants.

‡Cooke, L. K. J. (*A/Maj.* 11/4/51) 1/9/44
øButtle, W. R. (*A/Capt.* 22/6/49) 23/1/47
øRobertson, R. D. J. (*A/Capt.* 1/9/54) 15/3/49
‡Matthews, O. M. (*A/Maj.* 15/12/49) 25/7/49
‡Hodges, J. H., *M.C.* (*A/Capt.* 2/9/52) 4/11/50
øVaughan, J. P. 24/5/52
øHutton, P. H. 10/5/54

KING JAMES I GRAMMAR SCHOOL
(*Newport, I.O.W.*)

Lieutenant.

‡Bradley, J. C. (*A/Capt.* 1/11/52) 1/9/54

KING WILLIAM'S COLLEGE

Lieutenants.

‡Kelly, G. C. (*A/Capt.* 26/4/55) 20/9/49
øAttwood, C. (*A/Maj.* 2/9/54) 1/9/51
øTucker, R. H. 19/7/53
øCash, D. R. 29/1/54

KING'S COLLEGE
(*Taunton.*)

Major.

øAllen, T. N., *M.C.*, *T.D.* (*Maj. T.A. Res.*) 20/9/46

Lieutenants.

øWilson, K. R. R. (*A/Maj.* 11/8/52) 19/9/51
øDakin, R. H. 17/10/52

2nd Lieutenant.

‡Pytches, J. J. 24/2/54

KING'S COLLEGE SCHOOL
(*London, S.W.19.*)

Lieutenants.

øLoveband, A. W., *T.D.* (*A/Maj.* 1/4/50) 20/4/46
øSlynn, E. D. 8/5/48
øCarew Hunt, B. G., *M.B.E.*, *T.D.* (*A/Capt.* 1/10/49) 1/7/49
øGibbons, C. B. T. 29/5/51
øStewart, I. R. (*A/Capt.* 1/7/54) 29/5/51

KING'S SCHOOL
(*Bruton, Somerset.*)

Lieutenants.

‡Wiles, A. J. (*A/Maj.* 1/2/50) 17/1/49
‡Say, J. B. E. (*A/Maj.* 18/9/54) 22/9/49
‡Poake, D. F. (*A/Capt.* 10/10/53) 15/12/49
‡Aubertin, H. 16/12/53
‡Fayle, C. S. 5/6/54

2nd Lieutenants.

‡Neal, J. R. 27/9/54

KING'S SCHOOL
(*Canterbury, Kent.*)

Lieutenants.

øGross, K. A. C. (*A/Maj.* 1/4/48) 1/10/46
‡Pollak, P. 24/2/51
øLawrence, D. R. (*A/Capt.* 1/5/54) 14/7/51
øSugden, J. G. 29/1/54
‡Kent, J. A. 13/12/54

2nd Lieutenants.

‡Lindesay, P. C. C. 24/2/55
‡Owen, J. G. 24/2/55

THE KING'S SCHOOL
(*Ely, Cambs.*)

Lieutenant.

‡Hall, R. C. T. 1/10/49

2nd Lieutenant.

øMorfey, J. P. (*A/Capt.* 21/3/54) 21/3/54

THE KING'S SCHOOL
(*Grantham, Lincs.*)

Lieutenants.

øSteele-Smith, H. F. (*A/Capt.* 1/9/52) 28/9/49
‡Wells, F. V. (*A/Maj.* 15/9/54) 12/10/50

2nd Lieutenants.

‡Stenson, A. J. 17/11/52
‡Gilpin, M. B. 2/12/54

THE KING'S SCHOOL
(*Macclesfield, Ches.*)

Lieutenants.

øClark, R. D. (*A/Capt.* 1/5/52) 4/3/49
øColeman, H. J. (*A/Maj.* 1/5/52) 4/3/49
‡Jones, S. R. (*A/Capt.* 1/5/52) 18/5/49
‡Liddle, C. J. V. (*A/Capt.* 1/11/52) 12/12/51
øGriffen, P. G. E. (*A/Capt.* 19/5/53) 1/11/52

Attached Officer (Serving in the rank of Lieutenant).

Arnold, A. A., *O.B.E.* (*W.S./Capt. R.A.* (*E.O.*)) (*A/Lt.-Col.* 21/7/51) 4/3/49

KING'S SCHOOL
(*Rochester, Kent.*)

Lieutenants.

‡Ball, E. P. (*A/Maj.* 15/2/51) 15/2/46
‡Gordin, P. (*A/Capt.* 3/7/49) 18/9/47
‡Newman, I. J. 16/11/48
øOwen, J. O. T. 30/6/50

2nd Lieutenant.

‡Johnson, R. G. 17/6/55

KING'S SCHOOL
(*Worcester.*)

Lieutenants.

‡Sheppard, S. R., *T.D.* (*A/Lt. Col.* 30/4/49) 1/9/45
øMcTurk, D. J., *T.D.* (*A/Capt.* 1/4/50) 21/2/46
‡Thomas, W. (*A/Capt.* 1/5/55) 29/9/48
‡Bailey, L. M. 7/10/48
øCash J. M., *M.C.* 20/9/50

Digitized by Google

KINGSTON GRAMMAR SCHOOL

Lieutenants.

øRichardson, C., *M.A.* (*A/Capt.* 1/5/51) 20/9/50
øDavies, C. J. 20/3/55

KIRKHAM GRAMMAR SCHOOL

Lieutenants.

øWilson, H. B. 7/6/50
‡Reay, H. J. (*A/Maj.* 1/9/54) 23/7/50

2nd Lieutenants.

‡Connah, B. J. 1/10/54
‡Kremer, J. J. 29/7/55

KNOX ACADEMY

Lieutenant.

‡Bowman, J. 2/9/55

2nd Lieutenant.

‡Dey, J. A. (*A/Capt.* 31/10/53) 7/6/51

LANCASTER ROYAL GRAMMAR SCHOOL

Captains.

‡Huck, A., *O.B.E.*, *T.D.* (*T.A. Res*) (j.s.c.) (*A/Maj.* 1/9/52) 1/8/47
øDickenson, O. H., *T.D.* (*A/Maj.* 1/9/52) 24/6/48

Lieutenants.

‡Young, J. (*A/Capt.* 1/5/54) 25/4/50
‡Robinson, G. R. (*A/Capt.* 1/1/55) 19/9/50
‡Jerman, J. A. 19/10/51
øMelinsky, M. A. H. 27/9/52

LANCING COLLEGE

Lieutenants.

‡Alston, J. D., *T.D.* (*A/Maj.* 1/4/52) 1/1/44
‡Kermode, T. L. (*A/Capt.* 6/4/53) 10/12/50
‡Turner, E. J. 1/9/54
øMeyrick, A. H. C. 23/9/55

2nd Lieutenant.

‡Headington, B. G. C. J. M. 3/3/51

LANGLEY SCHOOL

Lieutenant.

‡Jevons, J. H. W. (*A/Maj.* 16/2/49) 1/8/43

2nd Lieutenant.

‡Greetham, A. A. 8/7/54

LATYMER UPPER SCHOOL

Lieutenants.

‡Wiggans, G. A. (*A/Capt.* 25/1/43) 25/11/42
øStewart, T. C. (*A/Maj.* 15/3/46) 14/3/46
‡Dalton, C. 1/4/50

2nd Lieutenant.

‡Webber, E. A. 8/6/51

LEEDS GRAMMAR SCHOOL

Captain.

øKnowles, E., *T.D.* (*A/Lt.-Col.* 6/5/49) 1/6/46

Lieutenants.

‡Whitmore, R. W., *T.D.* (*A/Lt.-Col.* 28/10/49) 1/7/41
‡Sunderland, J. W. 1/9/49
‡Morgan, H. C. 3/12/49
øBrown, J. H. 26/12/53

LEWES COUNTY GRAMMAR SCHOOL

Lieutenant.

‡Hall, A. J. (*A/Capt.* 1/3/55) 31/3/53

THE LEYS SCHOOL

Lieutenants.

øMarnham, J., *M.C.*, *T.D.*, *p.s.c.* (*A/Maj.* 1/2/51) 14/1/46
‡Peskett, S. V. (*A/Capt.* 1/4/48) 14/4/47

LIVERPOOL COLLEGE

Lieutenants.

‡Sanford, A. W. (*A/Maj.* 19/9/50) 31/1/46
øHodgkinson, C. A. (*A/Capt.* 1/8/49) 18/9/47
øJeffs, J. A. E. 1/6/48
‡Spencer, M. C. A. 19/9/49

2nd Lieutenant.

‡Ellsmoor, J. M. 27/6/55

LIVERPOOL COLLEGIATE SCHOOL

Captain.

øPobjoy, W. E. 13/3/49

Lieutenants.

‡Chalk, S. F., *M.C.* (*A/Maj.* 27/9/48) 5/10/45
‡Langford, G. E. 26/12/48
‡Bell, J. E. 2/4/49

LIVERPOOL INSTITUTE HIGH SCHOOL

Lieutenants.

‡Bowen, J. H. J. 26/9/45
‡Schofield, M. 28/3/49
øMcDonald, J. W. (*A/Capt.* 25/1/51) 27/1/50

2nd Lieutenant.

‡Boote, F. J. 20/12/51

LLANDOVERY COLLEGE

Lieutenants.

øWhitby-James, L. J. R. (*A/Capt.* 1/4/53) 22/9/50
øJones, J. D. E. 27/5/55
‡Taylor, G. W. 10/6/55

LONGTON HIGH SCHOOL

Lieutenant.

øJoyce, G. J. N. 17/3/55

LORD WANDSWORTH COLLEGE

Lieutenant.

øSmith, R. G. 12/5/54

2nd Lieutenant.

‡Roberts, C. R. 13/10/54

LORD WILLIAM'S GRAMMAR SCHOOL

Lieutenant.

øEvans, A. B. (*A/Capt.* 25/9/52) 4/9/52

2nd Lieutenant.

‡More, R. F. 20/1/52

LORETTO SCHOOL

Lieutenants.

øHayward, A. H. (*A/Capt.* 21/7/51) 11/10/46
‡Thompson, A. (*A/Maj.* 6/8/54) 21/3/47
‡Poole, J. B. 21/3/49
‡Skene, A., *M.B.E.* (*A/Capt.* 7/8/54) 1/9/50

LOUTH SCHOOL

Lieutenants.

øMead, A. H. (*A/Maj.* 1/6/53) 4/10/46
‡Colman R C. 1/6/53

Digitized by Google

THE LOWER SCHOOL OF JOHN LYON

Lieutenants.

‡Cummings, W. F. (*A/Maj.* 7/4/45) 25/5/44
‡Sibey, F. W. (*A/Capt.* 1/12/42) 25/5/44
‡Worman, W. C. (*A/Capt.* 1/8/47) 22/8/47
‡Craig, H. B. 14/10/48

2nd Lieutenant.

‡Hogg, J. T. 27/9/44

LUCTON SCHOOL

Lieutenants.

øHinde, P. W. (*A/Capt.* 26/9/49) 26/10/46
‡McCullagh, H. L. (*A/Capt.* 1/1/50) 4/11/49
øJoyce, C. F. 25/4/52

2nd Lieutenant.

‡Organ, R. R. 8/12/53

MAGDALEN COLLEGE SCHOOL

(*Brackley.*)

Lieutenants.

øChurchfield, A. E. (*A/Capt.* 26/4/55) 22/1/47
øDeakin, K. S. 20/7/50
øFairbairn, T. C. G. (*A/Capt.* 20/9/55) 28/1/55

MAGDALEN COLLEGE SCHOOL

(*Oxford.*)

Captain.

øSimmons, J. C., *O.B.E.*, *T.D.* (*A/Lt.-Col.* 1/7/50) 11/1/35

Lieutenants.

‡Swann, T. P. 1/1/47
‡Fenn, L. H., *E.R.D.*, *T.D.* (*A/Capt.* 29/7/51) 1/9/49
øMainwaring, P. C. 10/10/53

MAIDSTONE GRAMMAR SCHOOL

Lieutenants.

‡Keast, G. F., *T.D.* (*A/Lt.-Col.* 12/12/51) 1/7/45
øRylands, R. R. (*A/Capt.* 22/10/48) 22/1/47
‡Stewart, A. 16/7/51
øNewman, E. C. (*A/Capt.* 31/12/51) 31/12/51
øTaylor, B. J. 5/11/52
øRigden, B. A. 26/11/52
øPriestman, J. C. 15/10/54

MALVERN COLLEGE

Lieutenants.

øStaniforth, M. A., *T.D.* (*A/Maj.* 1/4/50) 22/11/46
øFarebrother, H. J. (*A/Maj.* 1/7/50) 1/1/47
øStobbs, R. A. (*A/Capt.* 1/11/51) 17/10/49
øFarrar, R. H. (*A/Capt.* 30/6/54) 14/5/51
øRosser, N. 3/10/52
øHooley, R. P. 28/9/54

MARLBOROUGH COLLEGE

Captain.

øBarber, F. H. P., *T.D.* (*A/Maj.* 1/9/52) 11/4/45

Lieutenants.

øMiddleton, T. W. B. 1/2/40
øKenber, E. M., *T.D.* (*A/Lt.-Col.* 1/9/52) 6/3/46
øBarton, G. C. (*A/Capt.* 1/2/53) 27/8/46
øMaples, J. S. 1/5/47
øHalliday, J. H. (*A/Capt.* 24/7/53) 31/7/50
øWest, D. R. C. (*A/Capt.* 28/1/55) 28/1/55
øWeldon, H. de W. (*A/Capt.* 28/6/55) 17/3/55

2nd Lieutenant.

‡Gartside, T. B. 23/9/55

MELVILLE COLLEGE

Lieutenants.

‡Ray, J. C. W. (*A/Capt.* 27/1/48) 14/5/46
‡Bain, A. J. 9/5/52

MERCERS' SCHOOL

Lieutenants.

øWookey, P. F. 11/9/50
øFarnham-Flower, F. F. (*A/Capt.* 8/8/54) 4/10/50

MERCHANT TAYLORS' SCHOOL

(*Crosby, Liverpool.*)

Captain.

øBowman, K. R., *T.D.* 30/4/46

Lieutenants.

øGribble, T. W., *T.D.* (*A/Maj.* 1/9/48) 19/1/46
‡Burton, D. B. (*A/Maj.* 1/8/54) 1/10/48

2nd Lieutenant.

‡Winhall, T. L. 1/9/48

MERCHANT TAYLORS' SCHOOL

(*Northwood, Middlesex.*)

Lieutenants.

øPowell, J. W., *T.D.* (*A/Maj.* 1/1/54) 9/6/48
øTillott, A. T. (*A/Capt.* 1/9/55) 23/11/48
øHull, C. E. H. (*A/Capt.* 24/9/55) 1/12/54

2nd Lieutenants.

‡Ogan, D. 14/12/53
‡Hughes, T. B. 7/12/54

MERCHISTON CASTLE SCHOOL

Lieutenants.

‡Chamberlin, C. P. (*A/Maj.* 14/11/50) 1/10/49
øMackay, E. N. (*A/Capt.* 1/3/55) 21/9/50
øClough, T. V. 1/9/54
‡Kincade, J. 13/2/55

2nd Lieutenant.

‡Cunnell, E. L. 1/11/54

MIDSOMER NORTON GRAMMAR SCHOOL

Lieutenants.

øSelf, P. B. 12/12/47
‡Evans, D., *M.M.* 12/2/52

MILLFIELD SCHOOL

Lieutenants.

‡Barter, A. R. (*A/Capt.* 12/9/52) 12/9/52
‡Du Heaume, G. 25/4/54

2nd Lieutenant.

‡Hill, J. S. 26/7/53

MILL HILL SCHOOL

Major.

‡Phillips, W. P., *T.D.* 30/5/30

Lieutenants.

‡Bush, A., *M.C.* 6/2/46
øBowring, C. M. T., *T.D.* (*A/Maj.* 1/8/50) 25/4/46
‡Phimester, W. A. (*A/Capt.* 25/7/55) 15/11/46
‡Turnbull, J. A. (*A/Capt.* 2/8/50) 1/9/47
‡Baker, C. S. (*A/Maj.* 25/6/55) 17/6/48
‡Brown, M. W. F. 21/1/50
øVine, A. H. 26/7/50

Digitized by Google

MITCHAM COUNTY GRAMMAR SCHOOL

Lieutenant.

øRose, D. L. G. (*A/Capt.* 5/7/54) 12/12/53

Attached Officer (Serving in the rank of Lieutenant).

Madden, E. J. (*Lt. R.A. (E.O.)*) 28/6/49

MONKTON COMBE SCHOOL

Captain.

‡Lace, A. F., *T.D.* (*A/Lt.-Col.* 30/6/49) 27/2/45
bt. maj. 1/1/39

Lieutenants.

‡Hole, R. D. (*A/Capt.* 1/4/48) 6/9/43

‡Watson, T. M. (*A/Capt.* 11/12/51) 24/9/46

‡Grimwade, C. J. 23/10/52

MONMOUTH SCHOOL

Lieutenants.

øEllis, C. W. S. (*A/Maj.* 21/12/53) 1/6/49

‡Bowker, T. A. 30/8/54

øRolls, M. J. 12/11/54

MORGAN ACADEMY

Lieutenants.

øTaylor, W. (*A/Capt.* 21/9/53) 1/1/47

øLandsman, E. R. (*A/Capt.* 1/2/53) 6/1/49

‡Dow, W. M. 4/3/53

øHermiston, T. M. 22/2/54

MORRISON'S ACADEMY

Lieutenants.

‡Ryan, J. W. 1/10/48

‡Lauder, S. M. 19/3/50

‡Hynd, J. F. M. 1/6/53

øBell, A. (*A/Capt.* 1/9/54) 1/9/54

øStuttard, P. H. 1/9/54

MOUNT ST. MARY'S COLLEGE

Lieutenants.

‡Bruce, H. S. 1/11/43

‡Hudson, H. B. (*A/Maj.* 1/4/51) 1/6/50

‡Higham, C. R. L. 11/5/53

‡Hull, F. X. D. 19/5/53

2nd Lieutenant.

‡Hart, J. G. E. 3/11/54

NEWCASTLE HIGH SCHOOL
(*Newcastle-under-Lyme.*)

Captain.

‡Smith, J. P. C., *T.D.* (*A/Lt.-Col.* 24/4/51) 5/8/29

Lieutenant.

øHampson, K. 20/7/51

2nd Lieutenant.

‡Williams, L. H. 29/9/50

NORTHAMPTON GRAMMAR SCHOOL

Lieutenant.

øDean, G. G. 9/2/49

Attached Officer (Serving in the rank of Lieutenant).

Tongue, A. F. (*Lt. S. Staffords (E.O.)*) (*A/Maj.* 23/4/54) 18/2/48

NOTTINGHAM HIGH SCHOOL

Lieutenants.

‡Neville, W. H. (*A/Capt.* 1/9/53) 5/5/50

‡Walker, A. J. 3/4/52

øHumphrys, J. L. 20/10/53

‡Peters, D. J. 16/12/53

2nd Lieutenants.

‡Symonds, J. 6/10/54

‡Reynolds, J. 24/2/55

OAKHAM SCHOOL

Lieutenants.

‡Cox, H. J., *T.D.* (*A/Lt.-Col.* 7/4/51) 22/3/44

‡Foreman, A. F. (*A/Capt.* 1/4/48) 15/10/44

øEllis, E. C. (*A/Capt.* 1/4/54) 1/4/48

‡Stevens, M. 14/10/53

‡Quixley, R. C. E 3/2/54

OLD SWINFORD HOSPITAL SCHOOL

2nd Lieutenant.

‡Owen, J. L. (*A/Capt.* 25/1/53) 25/11/52

ORATORY SCHOOL

Lieutenant.

‡Hodgson, W., *O.B.E.* (*A/Maj.* 1/4/54) 1/4/49

OSWESTRY HIGH SCHOOL

Lieutenants.

‡Fisher, H. T. (*A/Capt.* 1/10/50) 9/8/44

øWrathmell, C. B. 2/11/49

OUNDLE SCHOOL

Lieutenants

‡Cutcliffe, A. C., *T.D.* (*A/Maj.* 28/3/47) 2/10/39

øRafter, B. B. (*A/Capt.* 1/8/48) 24/9/46

øLing, H. P. L., *T.D.* (*A/Capt.* 1/4/49) 24/9/46

øChignell, R. F. S. (*A/Capt.* 17/3/51) 1/8/48

øAnderson, G. D., *E.R.D.* (*A/Lt.-Col.* 17/3/51) 20/1/50

‡Livesey, D. L. (*A/Capt.* 1/7/52) 22/10/50

‡Lacey, R. M. (*A/Capt.* 2/9/53) 15/12/50

øRidding, G. (*A/Capt.* 11/7/54) 20/3/51

øMatthews, H. J. 6/5/53

‡Hogg, J. G. 10/12/53

‡Read, G. F. 10/12/53

øBarber, R. O. 14/7/54

THE PASTON GRAMMAR SCHOOL

Lieutenant.

‡Mercer, K. B. 14/3/53

Attached Officers (Serving in the rank of Lieutenant).

Couper, G. V. (*Lt. R.A.(E.O.)*) (*A/Capt.* 13/9/48) 10/1/46

Marshall, K. N. (*W.S./Maj. R.A.E.C.(E.O.)*) (*A/Maj.* 22/11/54) 18/2/48

Digitized by Google

PENISTONE GRAMMAR SCHOOL

Lieutenant.

‡Rhodes, P. 30/11/50

2nd Lieutenant.

‡Nelson, J. F. (*A/Capt.* 1/6/50) 5/11/48

PERSE SCHOOL

Lieutenants.

‡Mitchell, S. S. (*A/Maj.* 10/1/55) 28/6/49
øSquires, D. 16/5/50
øCroft, P. G. 15/11/52

PERTH ACADEMY

Lieutenants.

Stevenson, W. 1/2/45
‡Anderson J. 1/2/45
øGrassie, J. T., *D.S.O., M.B.E.* 1/2/45

PETER SYMONDS' SCHOOL

Lieutenants.

‡Hammond, E. C., *T.D.* (*A/Lt.-Col.* 16/1/51) 14/8/37
‡Perkins, H. G. 24/1/51

PIERREPONT HOUSE SCHOOL

Lieutenants.

‡Parry, T. J. 19/6/48
øParry, T. F. 19/6/48

PLYMOUTH COLLEGE

Lieutenants.

zElliott, R. (*A/Capt.* 26/5/53) 12/10/50
øBlackledge, R. C. R. (*A/Capt.* 27/4/53) 6/5/52
øPhilipps, W. W. M. 24/12/52

2nd Lieutenant.

‡Collinson, D. W. 18/10/54

PLYMPTON GRAMMAR SCHOOL

Lieutenant.

‡Harris, G. A. 1/9/53

POCKLINGTON SCHOOL

Lieutenants.

øDerbyshire, J. H. 2/4/47
‡Lewis, S. S. 2/10/48
‡Harwood, D. G. 4/7/50
øThornton, G. N. 10/4/53

PORTORA ROYAL SCHOOL

Lieutenants.

øHalpin, H. G., *T.D.* (*A/Lt.-Col.* 29/12/50) 1/9/46
øWheeler, J. T. (*A/Capt.* 1/5/53) 17/7/51
øDibley, T. K. 24/10/53

2nd Lieutenant

‡Bunting, J. W. 24/10/53

PORTSMOUTH GRAMMAR SCHOOL

Lieutenants.

‡Bartle, W. H., *T.D.* (*A/Maj.* 1/7/50) 12/3/45
‡Board, R. (*A/Capt.* 10/5/51) 23/9/48
øClayton, R. F. (*A/Capt.* 1/2/52) 10/10/50
øBarclay, P. C. 1/5/51
‡Duddell, J. H. 17/10/51
øThorp, J. 4/4/52
‡Hitchcott, H. T. 8/5/53
‡Facey, E. 18/10/54
‡James, R. E. F. 26/1/55

PORTSMOUTH NORTHERN GRAMMAR SCHOOL

Lieutenants.

‡Manson, H. (*A/Maj.* 15/2/50) 15/2/45
øRoberts, J. L. 15/5/51
øRowe, N. 30/6/55

2nd Lieutenant.

‡Coles, M. C. 9/2/55

PORTSMOUTH SOUTHERN GRAMMAR SCHOOL

2nd Lieutenants.

‡Wingham, A. H. 15/6/54
‡Moore, P. 5/10/55

Attached Officer (Serving in the rank of Lieutenant).

Ingram, A. C. D. (*Lt. Buffs.* (*E.O.*)) (*A/Capt.* 26/1/49) 6/10/46

PORTSMOUTH TECHNICAL SCHOOL

Lieutenants.

øSheppard, R. G., *B.A.* 7/6/50
‡Brown, R. E. R. (*A/Capt.* 8/6/54) 11/7/51

PRICE'S SCHOOL

(*Fareham*)

Lieutenants.

øJones, M. H. 24/10/47
øHilton, T. T. D. (*A/Maj.* 23/1/53) 4/2/48
øBriscoe, C. H. 23/5/54
øSiney, W. O. 8/2/55

2nd Lieutenants

‡Matthews, M. T. 24/4/52
øSiney, W. O. 1/4/54

PRINCE HENRY'S GRAMMAR SCHOOL

Lieutenants.

‡Moore, E. F. (*A/Capt.* 1/10/51) 11/7/50
zEden, A. J., *E.R.D.* (*A/Capt.* 10/10/55) 11/10/55

PRINCE RUPERT SCHOOL

(*Wilhelmshaven*)

Lieutenants.

‡King, W. T. 23/10/43
øTurner F., *M.C.* (*A/Capt.* 12/1/54) 11/1/54
øMalins, W. H. 2/11/54
øJohn, G. R. 22/3/55

2nd Lieutenants.

‡Coulter, W. 21/3/53
‡Meats, A. D. G. 21/3/53

PRIOR PARK COLLEGE

2nd Lieutenants.

‡Fowler, R. F. (*A/Capt.* 1/7/50) 30/9/49
‡Hunt, R. St. H. V. 9/11/52

THE PRIORY SCHOOL

Lieutenants.

øEvans, I. V. S. (*A/Capt.* 1/9/54) 1/1/53
zGiles, G. D. N. 24/2/55

2nd Lieutenants.

‡Wood, M. F. 1/1/53
‡Tillyard, C. W. J. 1/1/54

Attached Officer (Serving in the rank of Lieutenant).

Procter, A. R. (*Lt. King's Own* (*E.O.*)) (*A/Maj.* 14/9/53) 3/3/49

Digitized by Google

PURBROOK PARK COUNTY HIGH SCHOOL

2nd Lieutenant.

‡Cantor, L. M. (*A/Capt.* 27/3/53) 3/11/52

QUEEN ELIZABETH'S GRAMMAR SCHOOL

(*Ashbourne.*)

Lieutenants.

øHarries, P. A. 8/3/46
øRegnauld, E. 7/10/46

QUEEN ELIZABETH'S SCHOOL

(*Crediton.*)

Lieutenants.

øBlow, G. I. (*A/Capt.* 24/2/54) 25/5/44
øCox, E. G. J. (*A/Maj.* 13/4/51) 13/4/51
øSharpe, B. R. 29/9/51

QUEEN MARY'S SCHOOL

(*Basingstoke*)

Lieutenant.

øShields, J. S. (*A/Maj.* 23/4/52) 8/1/51

2nd Lieutenant.

‡Tucker, F. J. 10/3/47

QUEEN MARY'S GRAMMAR SCHOOL

(*Walsall.*)

Lieutenants.

Bull, P.A. (*A/Maj.* 1/9/50) 1/9/49
‡Allcott, D. R. (*A/Capt.* 1/9/50) 1/4/50

2nd Lieutenant.

‡Alexander, P. M. 9/9/54

RADLEY COLLEGE

Lieutenants.

øLester, S. (*A/Maj.* 24/3/53) 23/1/48
øBirks, D. T. M. (*A/Capt.* 24/3/53) 10/8/50
øWay, P. D. L. (*A/Capt.* 24/7/53) 21/10/50
‡Goldsmith, D. F. 19/3/53
øBrookman, K. J. S 11/7/53
øBatten, J. M. 1/10/54
‡Turner, C. G. 15/12/54
øAshcroft, L. D. 24/1/55

RAMSEY GRAMMAR SCHOOL

Lieutenant.

‡Oates, E. N. *A/Capt.* 18/12/54) 8/12/52

RATCLIFFE COLLEGE

Lieutenant.

øRadford, J. A., *M.C.* 5/11/53

2nd Lieutenants.

‡Callaghan, J. L. 10/11/53
‡Frils, J. S. 10/11/53
‡Guinee, R. J. 17/12/53
‡Tedesco, J. A. 20/12/54

READING SCHOOL

Captains.

‡Streather, W. J., *T.D.* 1/9/36
øLiddington, R. (*A/Capt.* 1/9/52) 8/1/48

Lieutenants.

‡Hardy, L. T. N./ 25/11/45
‡Savage, M. C. (*AMaj.* 2/9/52) 1/9/46
‡Jessop, R. 18/1/47
øLindsay, R. L. 1/6/51

REIGATE GRAMMAR SCHOOL

Lieutenants.

‡Hart, C. B. J. 29/7/43
øWasdell, C. H. (*Lt.* (*Res. of Off.*)) 1/12/46
‡Brook, E. 11/7/47
øGutridge, C. G. (*Lt. E. Yorks.* (*E.O.*)) 4/12/47
øWalter, H. A. (*Capt.* (*Res of Off.*)) 3/6/48

Attached Officer (*Serving in the rank of Lieutenant*).

Bedward, G. A. G. (*Lt. Y. & L.* (*E.O.*)) 25/5/49

REPTON SCHOOL

Lieutenants.

‡Milford, M., *T.D.* (*A/Maj.* 2/9/54) 1/9/42
øEggar, J. D., *T.D.* (*A/Maj.* 1/7/50) 11/2/46
‡Hollins, L. D. (*A/Capt.* 1/7/50) 15/5/48
øBryant, C. W. (*A/Capt.* 31/7/51) 23/3/49
øSale, R. (*A/Capt.* 1/6/49) 1/6/49
øFisher, R. T. (*A/Capt.* 1/10/55) 7/3/54
‡Williams, H. B. 30/10/54
øWorkman, B. K. 27/9/55
‡Toynbee, P. M. 1/10/55

RICHMOND GRAMMAR SCHOOL

Lieutenant.

øFrith, D. A. (*A/Capt.* 1/3/54) 29/1/54

RIPON GRAMMAR SCHOOL

2nd Lieutenant.

‡Brown, A. D. 23/10/52

RISHWORTH SCHOOL

Lieutenants.

‡Green, G. L. (*Capt.* (*Res. of Off.*)) 11/3/45
øSainter, A. 24/5/51
‡Roberts, B. A. 15/10/52

ROBERT GORDON'S COLLEGE

Lieutenants.

øLudwig, B. (*A/Capt.* 18/1/54) 13/2/53
‡Gardner, A. P. (*A/Capt.* 1/7/55) 1/7/54
øCollins, T. 21/9/55

2nd Lieutenants.

‡Dow, J. G. 19/1/54
‡Skinner, A. 6/12/54

ROSSALL SCHOOL

Captain.

øMellulsh, R. K., *M.B.E.* (*A/Maj.* 1/4/52) 1/5/47

Lieutenants.

øPeters, J. M. (*A/Capt.* 12/12/53) 3/9/49
øMarshall, J. E. (*A/Capt.* 1/4/52) 22/2/50
øFallon, L. H. (*A/Maj.* 19/1/55) 1/4/51
øEdwards, H. G. (*A/Capt.*. 15/3/55 30/6/52
øMoney, A. E., *M.C.* 14/12/53
‡Johnson, P. T. 21/6/54

2nd Lieutenant.

‡Carpenter, G. 14/2/55

Digitized by Google

ROUNDHAY SCHOOL

Lieutenants.

‡Hinchcliffe, G. (*A/Maj.* 1/10/45) 1/1/46

‡Londesborough, L. M. (*A/Capt.* 1/1/55) 20/6/46

øCurtis, S. H. (*A/Capt.* 31/3/54) 10/2/53

‡Harrison, H. 16/5/54

2nd Lieutenants.

‡Frost, D. W. 16/11/54

‡Millican, B. S. 8/2/55

ROYAL GRAMMAR SCHOOL
(*Guildford.*)

Lieutenants.

Burns, J. F. (*A/Lt.-Col.* 5/3/51) 19/5/43

Bishop, W. A., *T.D.* (*A/Capt.* 1/4/50) 31/12/45

øHarrison, G. E. 1/1/48

‡Grogan, C. W. 11/11/49

‡Martin, D. 26/12/52

ROYAL GRAMMAR SCHOOL
(*High Wycombe.*)

Lieutenants.

‡Davies, M. M. 23/1/46

‡Hollingworth, L. T. 19/4/46

øHood, T. E. (*A/Capt.* 1/4/54) 20/10/51

øMorgan, G. E. 26/1/54

2nd Lieutenant.

øPattinson, R., *E.R.D.*, *T.D.* *Res. of Off.*) (*W.S./Capt.* 16/3/46) 16/2/46

ROYAL GRAMMAR SCHOOL
(*Newcastle-on-Tyne.*)

Lieutenants.

øBruce, J. A. (*A/Capt.* 2/9/53) 31/1/49

‡Ireland, J. 6/7/50

øBertram, R. B., *T.D.* (*A/Maj.* 7/8/52) 3/7/52

THE ROYAL HIGH SCHOOL OF EDINBURGH
(*Edinburgh.*)

Lieutenants.

‡Forbes, T., *T.D.* (*A/Lt.-Col.* 18/12/51) 18/12/44

‡Goble, N. McL. 5/11/49

‡Inglis, J. 26/11/54

THE ROYAL LIBERTY SCHOOL

Lieutenants.

‡Guy, A. G. 4/1/52

øAskew, H. E. (*A/Capt.* 1/6/53) 9/1/52

THE ROYAL SCHOOL
(*Armagh.*)

Lieutenant.

øTaylor, A. D. 18/10/52

Attached Officer (*Serving in the rank of Lieutenant*).

Hodgson, J. (*Lt. R.A.* (*E.O.*) 2/5/46

ROYAL WANSTEAD SCHOOL

2nd Lieutenants.

‡Gear, G. C. (*A/Maj.* 7/5/48) 25/11/49

‡Sarginson, K. I. 23/11/53

ROYAL WOLVERHAMPTON SCHOOL

Lieutenant.

‡Sleath, V. A., *M.M.* 1/7/43

2nd Lieutenants.

‡Kesterton, R. N. 23/12/47

‡Howell, P. J. 13/5/53

RUGBY SCHOOL

Captain.

‡Godfrey-Jones, L. E. 22/9/44

Lieutenants.

‡Murray, F. H. (*A/Lt.-Col.* 1/10/53) 1/2/44

øBaiss, J. L. R. (*A/Maj.* 1/10/53) 1/8/46

øAshcroft, D. (*A/Capt.* 1/10/53) 1/5/47

øMiller, I. G. (*A/Capt.* 1/10/53) 1/4/48

øSpurgin, J. A. W. (*A/Capt.* 1/10/53) 30/1/50

øHele, J. W. 15/10/51

øHare, P. M. C. (*A/Capt.* 1/10/53) 21/1/52

‡Buckney, T. A. 21/1/52

‡Robins, M. F. 16/7/52

‡Silver, C. H. 21/1/54

RUTLISH SCHOOL

Captain.

‡Thrasher, R. W. L., *T.D.* 21/5/41

Lieutenants.

‡Rumbell, R. J. (*A/Maj.* 1/2/55) 1/7/46

‡Edwards, E. A., *T.D.* (*A/Capt* 1/9/52) 1/4/48

øWalton, J. (*A/Capt.* 1/2/55) 1/3/50

øPreuveneers, J. C. 16/10/51

SACRED HEART COLLEGE

2nd Lieutenants.

‡Ilsley, P. (*A/Capt.* 1/5/51) 20/9/49

‡Varney, B. F. 22/1/55

ST. ALBANS SCHOOL

Lieutenants.

‡Pryke, G. E. (*A/Capt.* 1/4/48) 1/5/46

øWalker, L. G., *T.D.* (*A/Maj.* 1/4/48) 19/5/46

øPhillips, B. 1/9/54

øBillingham, D. 1/11/54

‡Avery, P. H. 15/9/55

ST. ALOYSIUS' COLLEGE

Lieutenant.

øBlake, A. J. (*A/Capt.* 11/5/53) 11/5/53

ST. BARTHOLOMEW'S GRAMMAR SCHOOL

Lieutenants.

øSeaborne, W. L. (*A/Maj.* 1/10/54) 21/5/46

øEdwards, R. L. 5/11/47

øInns, S. C. (*A/Capt.* 18/10/54) 4/10/52

‡Saunders, B. G. 14/5/50

2nd Lieutenant.

øGilbert, D. A. 19/6/53

ST. BEES SCHOOL

Lieutenants.

‡Parkinson, S. (*A/Capt.* 23/9/52) 20/1/48

øCrowther, B. (*A/Maj.* 23/9/52) 9/5/51

‡Kerr, F. B. (*A/Capt.* 23/5/55) 16/4/52

øLever, P. 25/10/52

‡Connell, G. 12/5/55

Digitized by Google

ST. BENEDICT'S SCHOOL

Lieutenants.

øHanley, F. (*A/Capt.* 20/9/54) 15/7/54
øLacey, P. J. 17/11/54
‡Friedlander, C. P. A. 9/12/54
‡Simister, P. C. 20/12/54
øMelvin, A. P. 1/10/55

2nd Lieutenant.

‡Horsey, C. K. (*A/Maj.* 1/6/48) 19/12/45

ST. BRENDAN'S COLLEGE

Lieutenants.

øDuggan, J. F 21/9/49
øDavies, L. J. (*A/Capt.* 22/12/54) 3/4/50

ST. CLEMENT DANES GRAMMAR SCHOOL

Lieutenants.

‡Neal, T. 1/5/51
øThomson, W. S. 23/9/53

2nd Lieutenants.

‡Edwards, R. A. 1/11/49
‡Gush, P. S. (*A/Capt.* 6/6/50) 5/6/50
‡Halladay, W. P. 30/11/50

ST. DUNSTAN'S COLLEGE

Captain.

øRoberton, W. H. T., *T.D.* (*A/Lt.-Col.* 1/4/48) 16/2/46

Lieutenants.

‡Gunn, S. E., *T.D.* 2/2/46
‡Reed, G. E. J. (*A/Maj.* 1/2/54) 1/4/47
øEllerby, H. D. (*A/Capt.* 6/5/49) 1/4/48
øBailey, C. A. R. S. (*A/Capt.* 23/4/53) 9/4/52
øMorgan, M. C. (*A/Capt.* 1/2/54) 29/12/52
øThorburn, W. H. B. (*A/Capt.* 1/2/54) 1/10/53
‡Greenaway, H. G. 13/11/54

2nd Lieutenants.

‡Hall, A. R. 21/5/54
‡Judge, P. J. 28/4/55

ST. EDMUND'S COLLEGE
(*Ware.*)

Captain.

‡King, J. H. W., *T.D.* (*A/Maj.* 1/4/48) 6/7/35

Lieutenant.

‡Holmes, J. M. 20/6/46

ST. EDMUND'S SCHOOL
(*Canterbury.*)

Lieutenants.

‡Molony, C. G. (*A/Capt.* 1/10/50) 8/6/49
øCox, J. R. H. N. 19/6/49

ST. EDWARD'S SCHOOL

Captain.

øEmmet, A. M., *M.B.E.*, *T.D.* (*A/Lt.-Col.* 25/9/54) 18/10/46

Lieutenants.

øMather, C. R. L. (*A/Capt.* 31/3/50) 18/1/46
‡Scarr, J. R. (*A/Capt.* 5/8/55) 10/7/46
øHill, R. D. (*A/Capt.* 30/10/51) 17/3/47
‡Pether, S. (*A/Maj.* 1/4/52) 5/2/48
øArmstrong, J. E. 28/3/49
øWilliams, H. D. (*A/Capt.* 22/9/55) 7/12/50
øGale, B. H. 3/12/51
‡Henderson, D. 14/11/52
øArkell, R. H. M. 22/9/55

ST. IGNATIUS COLLEGE

Lieutenants.

‡Brinkworth, G. E. (*A/Capt.* 20/6/43) 25/11/42
øWithey, D. A. 15/7/53
øMoloney, P. J. (*A/Capt.* 28/2/55) 28/2/55
‡North, R. E. J. 7/6/55

2nd Lieutenants

‡Williams, F. E. 15/3/46

ST. JOHN'S SCHOOL

Captain.

øJones, D. G. E. (*A/Capt.* 1/5/53) 25/4/46

Lieutenants.

øPeacocke, T. A. H., *T.D.* (*A/Capt.* 1/4/50) 6/2/46
øClark, A. M. S. (*A/Maj.* 1/5/53) 20/9/46
øYates, V. H. 17/3/53
‡Winter, R. McM. 14/5/53

2nd Lieutenant.

‡Martin, A. L. 8/12/53

ST. LAWRENCE COLLEGE

Lieutenants.

øWheeler, H. J. (*A/Capt* 3/5/51) 23/11/48
‡Garden, R. A. 17/10/53
‡Hogben, J. R. 25/5/55

2nd Lieutenant.

‡Moore, H. B. 1/9/54

Attached Officer (serving in the rank of Lieutenant.)

Sandison, J. J. (*Lt. R.A.(E.O.)*) 8/2/46

ST. MARY'S COLLEGE

2nd Lieutenant.

‡Highton, J. E. 22/6/54

ST. PAUL'S SCHOOL

Lieutenants.

‡Hendtlass, C. M. C. (*A/Capt.* 25/1/45) 31/3/44
øReed, R. A. (*A/Capt.* 1/4/48) 17/7/46
øGawne, E. P. 24/1/47
øCruickshank, W. W., *M.B.E.* (*A/Maj.* 12/2/52) 21/11/47
øRetallack, L. A. (*A/Maj.* 1/7/55) 3/10/50
øPhillips, A. G. 5/6/52
‡Walker, F. C. 29/9/52

Digitized by Google

ST. PETER'S SCHOOL

Captain.

øLe Tocq, L. C., *T.D.* (s.c.) 19/10/48

Lieutenants.

øCrews, D. K., *M.B.E.*, *T.D.* (*A/Maj.* 1/4/50) 21/9/46

øCraven, A. 1/9/50

øDodds, A. E. R. 25/5/53

SALTLEY GRAMMAR SCHOOL

Lieutenants.

øJolley, B. C. 17/10/46

øPhilpott, G. A. (*A/Maj.* 4/8/55) 7/7/47

‡Harrington, E. A. (*A/Capt.* 4/8/55) 5/1/50

‡Brazil, A. D. 7/4/54

‡Rofe, J. A. D. 8/6/55

SANDBACH SCHOOL

Lieutenants.

‡Chipperfield, W. H. (*A/Capt.* 1/3/53) 20/10/43

øBlackburn, W. J. (*A/Capt.* 8/7/54) 26/6/50

‡Hancock, W. G. (*A/Capt.* 15/2/54) 16/12/53

‡Piggott, G. M. 17/10/54

SEAFORD COLLEGE

Lieutenant.

øWraight, P. F. 11/7/51

2nd Lieutenant.

‡Fothergill, D. A. 4/2/54

SEBRIGHT SCHOOL

Lieutenants.

øFlint, A. C. (*A/Capt.* 6/2/52) 29/4/49

‡Stephen, L. M. 21/11/50

øHorne, D. M. 11/2/54

SEDBERGH SCHOOL

Lieutenants.

øMacDougall, I. F. 24/9/51

øMills, H. H. (*A/Capt.* 1/10/53) 30/9/53

øStrahan, A. J. (*A/Maj.* 1/10/53) 30/9/53

øDurran, J. H. 30/9/53

2nd Lieutenants.

‡Robinson, A. M. 13/2/54

øDawe, R. W. W. 11/11/54

‡Wedgwood, G P 29/3/55

SEVENOAKS SCHOOL

Lieutenants.

øSkinner, J. V. 12/10/53

øBate, R. M. (*A/Maj.* 18/5/54) 18/1/54

SHAFTESBURY GRAMMAR SCHOOL

Lieutenant.

‡Veale, L. P. V. (*A/Lt.-Col.* 12/5/49) 25/11/48

2nd Lieutenant.

‡Johnstone, G. G. 25/1/55

SHERBORNE SCHOOL

Captain.

‡Passey, C. E., *T.D.* 22/9/44

Lieutenants.

øMelvin, J. T., *T.D.* (s.c.) *A/Capt.* 1/4/50) 9/6/46

‡Brown, A. T., *M.B.E.*, *T.D.* 1/9/46

øCurrie, P. T. (*A/Capt.* 1/9/53) 20/9/47

øBruce, L. E. C. (*A/Maj.* 1/9/53) 16/1/48

øBuchanan, J. D., *M.B.E.* (*Res. of Off.*) (*A/Maj.* 7/8/52) 17/9/48

øGibb, J. H. P. 17/9/48

øBridge, D. J. W. 1/1/49

øRunge, J. C., *T.D.* 20/1/51

øEarls-Davis, M. R. G. 2/4/55

2nd Lieutenant.

‡Ullman, D. 16/11/53

SHOREHAM GRAMMAR SCHOOL

Lieutenant.

‡Bruder, E. A. (*A/Maj.* 14/2/50) 14/2/45

2nd Lieutenant.

‡Jellicoe, K. A. 25/2/54

SHREWSBURY SCHOOL

Lieutenants.

øChew, V. K. (*A/Capt.* 26/7/52) 1/5/46

Knight, J. P. (*A/Capt.* 25/11/50) 1/9/47

øLaurie, A. W. (*A/Capt.* 12/5/55) 9/10/48

øFowler, A. W. (*A/Maj.* 2/10/53) 2/2/50

‡Ellis, A. D. 30/10/51

øColdstream, J. N. 28/4/54

øMain, D. M. 26/2/54

‡Moulsdale, A. R. B. 22/10/54

SILCOATES SCHOOL

2nd Lieutenants.

‡Lewis, B. (*A/Capt.* 1/9/52) 13/8/52

‡Woodrow, K. J. 7/10/54

SIR ROGER MANWOOD'S SCHOOL

Lieutenants.

‡Phillips, C. O. R. 16/1/45

øBettsworth, G. E., *M.B.E.* (*A/Maj.* 12/2/51) 12/2/46

øBilsborrow, T. R. (*A/Capt.* 2/9/48) 31/8/48

øMilnes, K. H. 1/10/53

øBaker, S. J. 29/6/55

SIR WALTER ST. JOHN'S SCHOOL

Lieutenants.

‡Haythorne, A. (*A/Maj.* 3/1/43) 25/11/42

‡Fage, D. H. 1/5/53

2nd Lieutenant.

‡Dixon, C. H. 1/1/53

SIR WILLIAM TURNER'S SCHOOL

2nd Lieutenants.

‡Dunn, R. 4/5/51

‡Murgett, G. P. 28/2/55

SKINNERS' SCHOOL

Captain.

øPalmer, S. B., *T.D.* 1/5/46

Lieutenants.

øWells, P. F., *M.B.E.*, *T.D.* (*A/Maj.* 1/10/50) 31/3/47

‡Clark, J. B. (*A/Capt.* 1/10/50) 9/2/49

øNewton, I. V. 27/9/50

øBeal, R. A. 4/2/54

SOLIHULL SCHOOL

Lieutenants.

øMorle, A. H. G. (*A/Maj.* 1/9/51) 20/8/47

‡Cooper, H. (*A/Capt.* 1/6/49) 20/8/49

‡Morgan, G. L. 16/5/51

‡Hughes, N. J. 24/10/51

‡Elwell, M. J. 27/9/52

øWigglesworth, D. L. 25/3/54

2nd Lieutenants.

‡Dewhurst, T. 4/10/53

‡James, J. R. J. 9/7/55

Digitized by Google

STAMFORD SCHOOL

Captain.

‡Pollard, W. C., *T.D.* (*A/Lt.-Col.* 1/4/48) 1/3/36

Lieutenant.

‡Wolfenden, L. 27/2/51

2nd Lieutenant.

øNottidge, J. R. 31/10/53

STATIONERS' COMPANY'S SCHOOL

Lieutenants.

‡Halls, C. A. (*A/Maj.* 17/4/51) 25/2/44

‡O'Connell, D. J. (*A/Capt.* 1/8/43) 25/5/44

STONYHURST COLLEGE

Major.

‡Robertson, L. de C. F., *M.B.E.* (*A/Lt.-Col.* 23/4/49) 14/11/47

Lieutenants.

‡St. Lawrence, R. V. (*A/Capt.* 28/5/46) 28/5/46

øBrigstocke, D. A. 12/5/53

STOWE SCHOOL

Lieutenants.

‡Archer, A. G. (*A/Capt.* 31/7/50) 8/4/44

øSaunders, J. C. (*A/Maj.* 1/5/51) 31/10/46

øUttley, J. C. T., *T.D.* (*A/Maj.* 1/9/51) 31/12/46

‡Haigh, G. W. 8/11/50

øPinchbeck, R. C. (*A/Capt.* 2/9/51) 1/9/51

STRATHALLAN SCHOOL

Lieutenants.

øHaines, H. E. M. (*A/Capt.* 23/7/53) 23/7/53

øBinnian J. A. 22/5/54

2nd Lieutenant.

‡Heron, R. (*A/Capt.* 1/5/54) 1/11/52

SUTTON COUNTY GRAMMAR SCHOOL

Lieutenants.

‡Ritchie, J. H. 8/4/49

øWall, J. H. (*A/Maj.* 18/11/53) 31/5/50

øGowans, H. M. (*A/Capt.* 22/7/55) 12/1/53

SUTTON VALENCE SCHOOL

Lieutenants.

øBenallack-Hart, N. J, (*A/Maj.* 17/12/53) 18/6/47

‡Nicholl, J. E. C., *M.C.* (*A/Capt.* 19/10/52) 20/9/53

øCoutts, R. P. (*A/Capt.* 30/7/55) 25/10/53

‡Sergison, J. A. L. 28/7/55

2nd Lieutenant.

øHanworth, R. H. 5/2/55

TADCASTER GRAMMAR SCHOOL

Lieutenants.

‡Heslegrave, J. L. (*A/Capt.* 1/4/46) 1/4/44

‡Wood, G. 1/4/54

TAUNTON SCHOOL

Lieutenants.

‡Griffiths, A. S., *T.D.* (*A/Lt.-Col.* 8/3/51) 4/3/44

øSmith, G. W. S., *T.D.* (*A/Capt.* 1/2/50) 20/10/48

øRuss, G. E. (*A/Capt.* 30/4/50) 3/11/49

øBetty, C. J. E., *T.D.* (*A/Capt.* 3/7/54) 1/11/51

øKearns, P. J. 1/7/54

TAVISTOCK GRAMMAR SCHOOL

Lieutenant.

‡Rawling, W. C., *M.B.E.* (*A/Maj.* 3/8/43) 25/11/42

2nd Lieutenants.

‡Forrer, R. L. C. 7/12/53

‡Ridger, M. L. 7/12/53

TEIGNMOUTH GRAMMAR SCHOOL

Attached Officer (serving in the rank of Lieutenant).

Cresswell, R. W., *M.C.* (*Lt. Glosters (E.O.)*) 23/3/49

TONBRIDGE SCHOOL

Major.

‡Gray, H. M., *O.B.E.*, *T.D.* (*A/Lt.-Col.* 5/4/49) 25/9/44

Captain.

‡Lake, W. P., *T.D.* (*A/Maj.* 27/7/49) 21/5/41

Lieutenants.

‡Gordon, C. B. (*A/Capt.* 1/4/48) 3/5/44

‡Wood, J. G. (*A/Capt.* 1/4/48) 18/11/46

‡Bradley, R. A. (*A/Capt.* 7/5/54) 28/2/51

øAustin, R. E. 1/9/52

øWilley, P. J. B. 12/8/54

øBushby, M. H. 16/5/55

2nd Lieutenant.

øKing, J. N. 29/8/55

TRENT COLLEGE

Captain.

‡Lang, C. S. (*A/Maj.* 25/9/51) 27/3/37

TRINITY COLLEGE
(*Glenamond.*)

Lieutenants.

øRussell, W. A. W. (*A/Maj.* 25/7/55) 23/3/51

øField, G. D. 15/11/54

TRINITY SCHOOL OF JOHN WHITGIFT

Lieutenants.

‡Meredith, S. N., *M.B.E.* (*A/Maj.* 6/5/52) 25/11/42

øWaters, I. P. (*A/Capt.* 13/6/55) 22/1/48

øDupenois, G. 27/4/48

øShadbolt, B. H. 14/6/55

2nd Lieutenant.

‡Brown, O. P. 16/12/53

ULVERSTON GRAMMAR SCHOOL

Lieutenants.

‡Norton, M. (*A/Maj.* 1/2/54) 25/5/44

øGlover, D. N. 29/9/48

Digitized by Google

UPPINGHAM SCHOOL

Lieutenants.

øPitt, M. W. (*A/Maj.* 8/8/51) 20/9/46
‡Taylor, S. R., *G.M.* (*A/Maj.* 2/12/51) 30/9/47
øBridges, I. L. (*A/Capt.* 11/4/51) 22/9/49
øGriffin, P. (*A/Capt.* 8/8/51) 1/1/50
øEmms, D. A. 21/9/52
‡Wheatley, G. A. 1/9/53
øO'Hagan, C. A. M. 26/4/54
øMcComas, R. G. 25/4/55
øFrowde, G. C. 18/7/55
øClark, M. 4/8/55

VARNDEAN SCHOOL

Lieutenants.

øJones, N. L. (*A/Maj.* 1/10/55) 24/11/48
øByers, R. D. (*A/Capt.* 1/10/55) 15/1/51
‡Caruth, D. A. 24/11/54
øGray, R. J. 7/2/55

VICTORIA COLLEGE

Captain.

øEden, R. L., *T.D.* (j.s.c.) (*A/Lt.-Col.* 19/12/50) 1/3/35

Lieutenants.

øHamon, J. F. (*A/Capt.* 9/8/49) 28/12/48
øJulier, R. F. 1/9/55

WADE DEACON GRAMMAR SCHOOL

2nd Lieutenant.

‡Charlesworth, E. J. 5/11/54

WANSTEAD COUNTY HIGH SCHOOL

Lieutenant.

‡Morris, T. T. 28/10/45
øSmethurst, P. F. 23/5/55

2nd Lieutenant.

‡Pitt, N. T. A. 5/4/54

WARWICK SCHOOL

Lieutenants.

‡Whitlam, P. N. G., *T.D.* (*A/Lt.-Col.* 3/7/50) 2/7/33
øUsherwood, D. W. 20/10/48
‡Sawyer, H. C. G. (*A/Capt.* 15/10/53) 7/10/49
øMaitland, B. S. 25/8/54

2nd Lieutenant.

‡Mills, D. G. 16/5/53

WATERLOO GRAMMAR SCHOOL

Lieutenants.

‡Somers, N. (*A/Maj.* 14/3/51) 14/3/46
‡Barber, L. 1/2/51

WATFORD GRAMMAR SCHOOL

Lieutenants.

øHughes, R. V. A., *B.Sc.* 16/6/50
øTaylor, D. J. 18/1/52
‡Elsom, A. T., *M.C.*, *T.D.* (*A/Capt.* 21/7/55) 21/7/55

Attached Officer (serving in the rank of Lieutenant).

Dray, R. P. (*Lt. R.A. (E.O.)*) (*A/Capt.* 1/5/50) 23/9/47

WELBECK COLLEGE

Lieutenants.

øHindshaw, J., *B.Sc.* 4/2/51
øSteel, J. (*A/Capt.* 29/9/53) 29/9/53
øThomson, J. G. C. 10/12/53
‡Holroyde, G. V., *B.Sc.* 25/8/54

WELLINGBOROUGH SCHOOL

Lieutenants.

‡Bowman, F. E. (*A/Maj.* 31/7/49) 25/9/45
øWimbush, A. C. B. (*A/Capt.* 1/2/49) 1/9/48

WELLINGTON COLLEGE

Lieutenants.

øRoy, G. M., *M.B.E.*, *M.C.*, *T.D.* (*A/Lt.-Col.* 5/11/50) 7/1/46
øWilley, P. R. E. (*A/Capt.* 1/2/50) 31/12/47
øGould, R. J. (*A/Capt.* 20/8/55) 19/6/49
øCatterall, N. P. (*A/Capt.* 13/9/53) 14/10/49
øHerring, R. M. (*A/Capt.* 20/8/55) 13/9/52
øEntwistle, A. W. A. 15/4/54
øRaitt, J. G. 24/11/54

2nd Lieutenant.

‡Kingdon, J. E. H. 30/5/53

WELLINGTON SCHOOL

Lieutenants.

‡Snow, E. M., *T.D.* (*A/Lt.-Col.* 26/8/51) 26/8/44
øMatthews, G. J. B. (*A/Capt.* 30/8/51) 10/2/51
‡Quilter, A. K. 1/11/53

2nd Lieutenants.

‡Holroyd, D. 16/12/53
‡Flex, G. W. (*A/Capt.* 13/10/54) 6/10/54

WEM GRAMMAR SCHOOL

Lieutenant.

‡Pointer, P. (*A/Capt.* 14/9/54) 9/2/54
‡Brooksbank, E. G. 1/10/55

WEST BUCKLAND SCHOOL

Lieutenants.

øRavenscroft, M. J. 20/2/51
‡Corless, J. E., *T.D.* (*A/Lt.-Col.* 2/8/51) 27/7/51

2nd Lieutenant.

‡Hern, G. E. 29/10/52

WEST LEEDS HIGH SCHOOL

Lieutenant.

øNaylor, F. 2/6/54

Attached Officer (serving in the rank of Lieutenant).

Grey, D. (*W.S./Capt. Int. Corps (E.O.)*) (*A/Capt.* 31/8/49) 11/4/47

WESTMINSTER CITY SCHOOL

Lieutenant.

‡Button, A. H. 14/7/50

WESTMINSTER SCHOOL

Lieutenants.

øRawes, F. R., *M.B.E.* (*A/Maj.* 9/3/51) 13/7/46
‡Moyes, A. J. 9/11/50
øFrench, E. R. D. (*A/Maj.* 1/8/53) 2/4/52

Digitized by Google

WHITCHURCH GRAMMAR SCHOOL

Lieutenant.

‡Griffith, E. P. (*A/Maj.* 1/11/47) 11/5/44

2nd Lieutenant.

‡Jukes, H. A. 30/7/45

Attached Officer (serving in the rank of Lieutenant).

Cambridge, H. W. G. (*Lt. R.A.C. (E.O.)*) 22/12/46

WHITGIFT SCHOOL

Captain.

øScott, M. H. A. 1/4/49

Lieutenants.

‡Thomas, R. M., *T.D.* (*A/Maj.* 1/8/53) 31/7/45

‡Worsell, C. S. (*A/Capt.* 5/10/50) 18/10/46

øParsons, A. T. 1/10/47

øEdge, C. W. C. (*A/Capt.* 1/8/53) 26/9/50

‡Oecken, J. 21/12/54

WILLIAM ELLIS SCHOOL

Lieutenants.

‡Young, J. E. S., *M.C.*, *T.D.* (*A/Capt.* 28/10/53) 26/12/45

‡Stafford, M. R. 1/9/53

2nd Lieutenant.

‡Slot, M. M. G. P. 6/11/53

WILLIAM HULME'S GRAMMAR SCHOOL

Captain.

øWatkins, L. H., *T.D.* (*A/Maj.* 1/4/48) 1/1/47

Lieutenants.

‡West, G. D. (*A/Capt.* 12/7/54) 2/3/49

øSlater, J. A. 18/11/52

‡McCulloch, R. K. 16/12/54

WILSON'S GRAMMAR SCHOOL

Lieutenant.

‡Flisher, F. W. 5/3/55

2nd Lieutenants.

‡Sabine, P. A. S (*A/Capt.* 1/9/54) 30/11/50

WINCHESTER COLLEGE

Captain.

øHamilton, G. R., *O.B.E.*, *T.D.* (*A/Lt.-Col.* 19/12/50) 29/12/45

Lieutenants.

‡Weekes, H. J. H., *T.D.* (*A/Capt.* 18/3/53) 1/5/38

‡Whittaker, A. P. 1/1/43

øMansty, J. C., *T.D.* (*A/Capt.* 1/4/50) 22/12/45

‡Kettle, K. B. (*A/Capt.* 26/7/48) 26/7/48

øMollison, J. E. (*A/Capt.* 3/7/55) 20/9/49

‡Howarth, T. E. B., *M.C.* (*A/Maj.* 12/11/52) 11/11/52

øLutyens, W. D. M. 6/2/53

2nd Lieutenant.

‡Ruth, A. B. 29/7/51

WINDSOR COUNTY BOYS' SCHOOL

Lieutenants.

‡Fairhurst, H., *M.B.E.*, *M.A.* (*A/Lt.-Col.* 18/1/43) 5/4/43

øEvans, J. D. 5/11/47

‡Squire, J. W. 4/6/52

WINDSOR SCHOOL
(*B.A.O.R.* 14)

WIRRAL GRAMMAR SCHOOL

Lieutenant.

‡Jones, W. F. (*A/Capt.* 1/5/54) 21/5/53

WOLSTANTON COUNTY GRAMMAR SCHOOL

Lieutenants.

øWhite, J. T. (*A/Maj.* 16/6/47) 17/1/47

øWhite, K. G. (*A/Capt.* 5/11/47) 29/9/47

øDodd, C., *M.A.* 15/2/49

WOLVERHAMPTON GRAMMAR SCHOOL

Captain.

øHolmes, R. F. G., *T.D.* (*A/Lt.-Col.* 1/1/55) 26/1/46

Lieutenants.

‡Merret, R. H. (*A/Capt.* 1/4/53) 1/4/50

‡Till, F. G. (*A/Capt.* 17/8/55) 12/12/53

øHughes, G. 15/7/54

øWrigley, J. 11/1/55

WOODBRIDGE SCHOOL

Lieutenants.

‡Bruiseret, R. J. (*A/Capt.* 1/7/48) 1/7/48

øGoodden, A. C. (*A/Capt.* 13/5/54) 24/6/49

øRadice, *Rev.* A. A. H. 1/11/51

2nd Lieutenant.

‡Harris, G. 16/5/54

WORCESTER ROYAL GRAMMAR SCHOOL

Lieutenants.

øWheeler, K. H. (*A/Maj.* 2/7/54) 9/3/50

øWheeler, A. R. (*A/Capt.* 1/7/54) 27/4/51

øWarren, C. P. 28/11/52

WORKSOP COLLEGE

Captain.

‡Thatcher, A. M., *T.D.* (*A/Lt.-Col.* 9/7/54) 21/1/38

Lieutenants.

‡Rigg, W. B. (*A/Capt.* 1/11/54) 7/8/46

‡Peters, E. E. (*A/Maj.* 1/4/48) 8/8/46

øCoghlan, J. F. (*A/Maj.* 23/9/54) 16/7/48

‡Collings, A. G., *T.D.* 8/6/49

‡Phillips, F. G. W. (*A/Maj.* 1/1/55) 24/11/54

‡Johnston-Smith, P. M. 27/1/55

2nd Lieutenants.

‡Welburn, W. G. 16/12/53

‡Caufield, A. 29/10/54

WORTHING HIGH SCHOOL

Lieutenants.

‡Harridge, C. S. (*A/Maj.* 24/3/50) 27/4/45

‡Dickinson, N. 31/1/48

‡Allchin, L. J. 28/4/48

WREKIN COLLEGE

Captain.

‡Frost, J. R., *T.D.* (*A/Lt.-Col.* 1/4/48) 23/3/33

Lieutenants.

øNeedes, P. E., *T.D.* (*A/Capt.* 17/8/48) 1/5/46

‡Salmon, J. 17/5/46

øDoggett, S. W., *T.D.* (*A/Capt.* 1/4/50) 3/7/46

‡Evason, H. S. 27/1/48

øPotts, E. A. (*A/Capt.* 24/9/53) 24/11/48

‡McKelvey, M. J. 18/3/53

Digitized by Google

TERRITORIAL ARMY GENERAL LIST

SECTION B

ARMY CADET FORCE

Colonel-in-Chie .. ... Field Marshal *H.R.H. The Duke of* Edinburgh, *K.G., K.T., G.B.E.*, Field Marshal, Australian Military Forces, Capt.-Gen. R. Mar., Col.-in-Chief 8 H., Wilts., Camerons, The Royal Canadian Regiment, The Hawkes Bay Regiment, New Zealand, Royal Canadian Army Cadets, Col. W. G. (*Hon. Col. Leicester Yeo.* (*T.A.*) *and O.T.C.* (*T.A.*)), *n.s.*

ø Before an Officer's name indicates that he is in Section B. I of the General List Territorial Army, and liable to recall to the Army in an emergency by virtue of his holding another Commission. With the exception of released Emergency Commissioned Officers, all such Officers belong to the R.A.R.O. or the T.A.R.O., and their names are also included under the appropriate Reserve in the Annual Supplement to the Army List.

‡ Before an Officer's name indicates that he is in Section B II of the General List Territorial Army.

Cadet Commandant, Scotland—O'Connor, Gen. *Sir* Richard N., *G.C.B., D.S.O., M.C., LL.D.*, (*Lord Lieutenant*) *i.d.c., p.s.c.*

ABERDEEN

County Cadet Commandant.

‡King, J. C., *C.B.E.* (*A/Col.*)

Medical Officer (with rank of Lieutenant).

‡Gill, J. M. C. 18/6/45

Lieutenants.

‡Muckart, A. M. 14/5/45

‡Cruickshank, J. (*A/Maj.* 28/3/49) 23/10/45

‡Rettie, J. G. (*A/Capt.* 1/1/47) 1/2/46

‡Williamson, A. R. (*A/Capt.* 24/11/47) 28/10/46

‡Glennie, *Rev.* C. (*A/Maj.* 18/8/50) 1/12/48

‡Ross, D. (*A/Maj.* 1/12/45) 1/4/49

‡Forrest, J. P. (*A/Capt.* 18/9/53) 1/4/50

‡Smith, W. J. 7/5/50

øMenzies, K. J. (*A/Capt.* 15/9/50) 15/9/50

‡Briggs, A. J. McI. (*A/Capt.* 20/10/50) 20/10/50

‡McRobbie, G. L. 13/7/51

‡Birkett, G. T. 21/9/51

‡Morrison, I. 9/12/51

ABERDEEN—*contd.*

Lieutenants—contd.

‡Fraser, G. 20/12/51

‡Dinnes, J. A. 27/4/52

‡Birnie, W. J. 18/7/52

‡Mackay, G. L. 18/7/52

‡McKenzie, D. J., *B.E.M.* (*A/Capt.* 21/10/48) 18/7/52

‡Inglis, J. F. 20/10/52

‡Palmer, D. J. (*A/Capt.* 19/12/52) 19/12/52

‡Gray, N. R. 5/4/55

‡Hay, W. R. 20/9/55

2nd Lieutenants.

‡Hay, N. 17/6/45

‡Wight, F. 2/11/47

‡Davie, G. M. 23/6/48

‡Dinnes, R. (*A/Capt.* 14/6/52) 12/2/49

‡Ross, D. I. 8/7/50

‡Henderson, J. A. 20/2/53

‡King, J. A. 24/3/54

ABERDEEN, CITY OF

County Cadet Commandant.

‡King, J. C., *C.B.E.* (*A/Col.*)

Lieutenants.

‡King, J. C., *C.B.E.* (*A/Col.* 25/11/49) *t.a.* 23/8/46

‡Law, D. D. (*A/Maj.* 26/4/45) 26/10/46

‡Neave, D. A. J. (*A/Maj.* 30/4/46) 4/11/46

‡Ingram, A. L. (*A/Lt.-Col.* 12/1/47) 12/1/47

‡Wallace, J. 14/7/50

‡Gray, J. J. (*A/Capt.* 1/2/49) 13/7/51

‡McConachie, J. W. 25/2/52

‡Smith, W. G. (*A/Capt.* 25/2/48) 10/3/52

‡Tough, S. W. (*A/Capt.* 20/5/55) 17/6/52

‡Black, W. S. 23/2/54

‡Thompson, A. McW. 22/3/54

Attached Officer (serving in the rank of Lieutenant).

Hunter, E. (*Lt. Cameronians* (*E.O.*)) (*A/Capt.* 14/12/49) 14/12/49

Digitized by Google

ANGLESEY AND CAERNARVON

County Cadet Commandant.

Leathwhite, R., *T.D.*, *Hon. Maj.* (*A/Lt.-Col.* A.C.F.)

Lieutenants.

‡Williams, *Rev.* W., *B.A.* 1/7/48

‡Jones, *Rev.* D. V. (*A/Maj.* 1/12/52) 1/5/49

‡Roberts, H. 1/6/49

øSmith, H. F. S., *M.B.E.* (*A/Maj.* 6/2/51) 10/7/50

øBurr, R. J. (*A/Maj.* 6/2/51) 18/7/50

‡Jones, O. H. 1/1/51

‡Jones, W. J. 30/9/51

øRobertson, A. B. (*A/Capt.* 19/9/52) 20/6/52

‡Williams-Jones, P. (*A/Capt.* 1/4/54) 1/11/52

‡Henry, W. J. (*A/Capt.* 1/4/54) 1/10/53

‡Carter, A. J. 22/4/54

‡Davies, W. G. 31/8/55

‡Davies, W. J. (*A/Capt.* 13/7/55) 31/8/55

‡Seaman, K. G. 2/9/55

2nd Lieutenants.

‡Williams, I. (*A/Capt.* 1/9/44) 7/7/44

‡Simmonds, G. A. 25/9/51

øThomas, R. J. (*A/Capt.* 13/7/55) 30/1/53

øDavies, D. G. 11/9/53

‡Williams, V. M. 22/4/54

Attached Officer (serving in the rank of Lieutenant).

Leathwhite, R., *T.D.* (*hon. Maj. T.A. Res.*) (*A/Lt.-Col.* 1/12/50) 6/12/49

ANGUS

County Cadet Commandant.

øMorrison, D. W. M., *O.B.E.*, *M.C.*, *T.D.* (*A/Lt.-Col.*)

Lieutenants.

øWestern, R. H. 1/11/46

øHenderson, J. T. (*A/Capt.* 1/2/51) 22/9/48

‡Honey, W. A. O. (*A/Maj.* 26/1/51) 26/1/51

‡Don, J. S. (*A/Capt.* 1/11/53) 15/7/51

‡Burns, *Rev.* W. G., *M.A.*, *B.D.* (*A/Capt.* 12/11/52) 26/2/52

øMorrison, D. W. M., *O.B.E.*, *M.C.*, *T.D.* (*A/Lt.-Col.* 1/6/52) 15/5/52

øLamb, D. K., *M.C.* (*A/Capt.* 1/9/54) 19/8/52

‡Ross, J. T. 24/11/52

øLamb, K. R. 19/5/53

‡Lees, A. S. 1/6/53

‡Donaldson, J. (*A/Capt.* 19/4/55) 13/7/53

‡Falconer, R. (418985) 13/7/53

øKinghorn, J. S. (*A/Maj.* 1/10/54) 27/8/53

‡Dutch, A. C. 28/10/54

‡Elder, A. S. F. 19/5/55

2nd Lieutenants.

‡Crawford, A. (*A/Capt.* 1/1/52) 13/2/47

‡MacDonald, R. O. 19/5/53

‡Ferguson, R. 16/3/54

‡Buchan, W. M. 26/9/54

‡Millar, W. H 8/2/55

‡Newton, G. J. S. 11/2/55

‡Falconer, R. (445108) 23/7/55

‡Davidson, H. 7/9/55

‡Ewan, J. D. 18/10/55

ANTRIM AND CITY OF BELFAST

County Cadet Commandant.

‡Shooter, W. A., *O.B.E.* (*A/Lt.-Col.*

Lieutenants.

‡Tunnah, A. H. (*A/Capt.* 12/6/45) 25/9/44

‡Gordon, G. E. (*A/Maj.* 8/6/48) 9/10/44

‡Shooter, W. A., *O.B.E.* (*A/Lt.-Col.* 1/8/45) 7/12/44

‡McMullan, T., *M.B.E.* (*A/Maj.* 1/1/46) 9/2/45

‡Moorehead, D. (*A/Capt.* 22/5/46) 25/9/45

‡Magowan, J. (*A/Capt.* 1/6/49) 1/12/45

‡Turkington, S. H. (*A/Capt.* 9/8/53) 9/12/45

‡Borland, W. H. (*A/Capt.* 25/4/53) 12/2/46

‡White, W. R., *M.C.* (*A/Maj.* 1/1/45) 13/5/46

‡Singleton, J. L. (*A/Capt.* 1/12/46) 9/7/46

‡Ashe, G. C. (*A/Maj.* 1/3/49) 20/9/46

‡Hynds, F. R. A., *M.C.* (*A/Lt.-Col.* 19/4/48) 3/11/47

‡Orr, *Rev.* C. 1/7/48

‡Kirk, S. (*A/Capt.* 2/1/50) 10/8/48

‡Lunn, T. E. 1/4/50

‡Reynolds, A. W. 7/6/51

‡Dawson, R. A. 22/3/52

‡Boyce, R. 30/7/53

‡Dymond, J. R. 11/8/53

‡Beattie, W. (*A/Capt.* 11/6/54) 16/10/53

‡Stewart, W. 13/12/53

‡Johnston, N. 24/5/54

øBorns, G. T. 8/7/55

2nd Lieutenants

‡Barkley, S. J. 8/2/54

‡Kirk, A. 13/4/54

‡Fowles, G. E. 26/3/55

‡Hunter, W. W. 9/5/55

Digitized by Google

ARGYLL

County Cadet Commandant.

‡Grant Forman, G. E. C., *C.B.E.*, *T.D.* (*A/Col.*), *t.a.*

Lieutenants.

‡Matheson, H. (*A/Maj.* 18/6/48) 1/1/45

‡Thomson, J. A. (*A/Maj.* 12/5/49) 18/7/45

‡Grant Forman, G. E. G., *C.B.E.*, *T.D.* (*A/Col.* 1/7/49) *t.a.* 21/8/45

øCannon, D. S. (*A/Maj.* 18/6/48) 26/3/47

øMalcolm, G. I. (s.c.) (*A/Lt.-Col.* 10/3/49) 10/3/49

‡MacAllister, G. (*A/Capt.* 13/9/49) 15/6/49

‡Manson, *Rev.* A. R. 1/2/50

‡McKechnie, J., *M.M.* (*A/Maj.* 1/7/49) 18/7/52

øClark, W. J. (*A/Capt.* 1/8/52) 1 8/52

øPage, J. L. 21/8/52

‡Williams, J. H. 29/9/52

‡Clark, J. (*A/Capt.* 8/3/55) 20/6/53

2nd Lieutenants.

‡Thomson, W. N. (*A/Lt.* 24/7/52) 24/1/52

‡Robinson, H. S. 27/9/55

Attached Officers (serving in the rank of Lieutenant).

Macdonald, A. (*Lt. R.A.* (*E.O.*)) 14/10/46

MacGregor-Smith, S. J. (*R.P.C.* (*E.O.*)) (*A/Capt.* 1/4/53) 2/9/49

ARMAGH AND DOWN

County Cadet Commandant.

‡Neill, C. J. (*A/Lt.-Col.*)

Lieutenants.

‡Neill, C. J. (*A/Lt.-Col.* 23/3/50) 25/9/44

‡Shields, G. B., *M.M.* (*A/Maj.* 28/5/43) 25/9/44

‡McKibbin, A. J., *O.B.E.*, *M.P.* 22/4/45

‡Whiteside, H. C. (*A/Maj.* 11/8/49) 22/10/45

‡Watson, A. S. G. (*A/Maj.* 1/12/54) 18/4/46

‡Nevin, N. McD., *M.B.E.* (*A/Maj.* 23/3/50) 3/5/46

‡Ingram, B. (*A/Capt.* 13/7/53) 21/5/46

‡Harte, J. (*A/Capt.* 1/8/46) 3/7/46

‡Archer, W. R. (*A/Maj.* 15/5/45) 28/11/46

‡Copeland, W. (*A/Capt.* 10/5/47) 10/5/47

‡McGreeghan, J. (*A/Capt.* 24/5/50) 30/3/48

‡Whyte, J. (*A/Capt.* 28/9/55) 18/6/48

‡Cockrill, *Rev.* J. (*A/Maj.* 1/7/48) 1/7/48

‡Cousins, I. F. H. 1/4/50

øGlanville, *Rev.* J. E. (*A/Maj.* 18/11/53) 18/11/53

‡Fitzsimmons, W. D. C. 2/12/53

‡McVeigh, H. J. 2/12/53

‡Foley, R. J. 10/2/54

‡Proctor, J. W. 9/7/55

‡Ervine, B. 28/9/55

‡Banks, W. D. 29/9/55

Armagh and Down —*contd.*

2nd Lieutenants.

‡McCann, J. H. H. (*A/Capt.* 1/10/47) 17/1/45

‡Berner, A. P. 26/1/45

‡Brennan, D. H. (*A/Capt.* 1/9/50) 1/6/47

‡Shanks, W. McA. 30/4/48

‡Brownlee, D. R. (*A/Capt.* 23/3/50) 10/5/48

‡McAlpine, W. H. (*A/Capt.* 11/8/49) 22/2/49

‡McAnulty, R. J. (*A/Capt.* 11/8/49) 22/2/49

‡McKnight, G. 5/3/51

‡Walker, F. J. 26/11/51

‡Adamson, L. (*A/Lt.* 1/12/53) 1/11/52

‡Black, J. S. 19/3/53

‡Proctor, J. W. 20/4/53

‡Rea, T. K. L. 14/12/53

‡Doherty, R. 14/12/53

‡McNally, F. D. 23/12/54

‡Savage, W. R. 16/6/55

Digitized by Google

AYR

County Cadet Commandant.

‡Watson, R., *M.B.E.* (*A/Lt.-Col.*)

Chaplain (4th Class) ranking as Captain.

ɵMaxwell, *Rev.* F. A. 1/1/51

Lieutenants.

‡Watson, R., *M.B.E.* (*A/Lt.-Col.* 1/1/53) 25/5/44

‡Galloway, A. (*A/Capt.* 1/3/50) 7/10/47

‡Colman, J. R. (*A/Maj.* 15/2/53) 6/2/48

‡Cowan, W. (*A/Capt.* 1/12/50) 6/2/48

‡MacLennan, A., *M.C.* (*A/Maj.* 15/2/53) 2/6/50

ɵMcCracken, J. *A/Maj.* 1/7/50) 29/6/50

‡Millar, *Rev.* J. H. (*A/Capt.* 1/11/52) 5/10/51

‡Cuthbert, A. K. (*A/Capt.* 1/3/54) 1/1/52

‡Thom, V. G. T. (*A/Maj.* 1/1/53) 14/5/52

‡Macgregor, J. D. 28/5/52

‡Beare, B. C. (*A/Capt.* 6/11/46) 28/5/52

‡Douglas, J. 1/11/53

‡Hall, J. W. 6/4/54

‡Girvan, G. 22/6/54

‡Clark, R. B. H. 7/3/55

‡Dewar, G. 13/6/55

‡Rowe, R. B. 7/7/55

‡Smith, J. N. 8/8/55

AYR—*contd.*

2nd Lieutenants.

‡Anderson, W. M. (*A/Capt.* 1/1/52) 29/1/47

‡Baker, J. E. (*A/Lt.* 1/3/48) 24/2/48

‡Combe, R. Mc. L. (*A/Capt.* 4/2/51) 29/5/48

‡Pringle, J. W. (*A/Lt.* 20/11/49) 25/6/48

‡Yuill, J. (*A/Lt.* 22/5/49) 7/9/48

‡Chesney, J. (*A/Lt.* 1/5/49) 20/9/48

‡Hunter, G. F. H. 12/12/49

‡Nicol, W. (*A/Lt.* 18/11/54) 17/1/51

‡Burns, T. 19/8/52

‡Cummings, J. B. 29/5/54

‡Lavery, J. M. 31/3/55

‡Gibbons, W. 5/7/55

BANFF

County Cadet Commandant.

‡King, J. C., *C.B.E.* (*A/Col.*)

Lieutenants.

‡Bule, J. B. (*A/Capt.* 14/4/48) 7/5/46

‡Riddoch, W. (*A/Maj.* 16/6/47) 9/5/46

‡Riddoch, W., *t.a.* (*A/Capt.* 18/2/55) 13/5/46

‡Simpson, A. S. (*A/Maj.* 6/1/47) 13/7/46

‡Walker, E. (*A/Capt.* 16/4/48) 14/7/46

‡Budge, A. H. B. (*A/Maj.* 22/4/49) 11/12/46

‡MacRae, *Rev.* D. W., *M.C.*, *M.A.*, *B.D.* 1/6/49

ɵCumming, J. E., *M.C.* (*A/Lt.-Col.* 13/1/54) 16/9/49

‡Milne, A. W. (*A/Capt.* 31/8/49) 1/4/50

‡Harrower, T. R. 19/6/50

‡Mackenzie, R. 19/6/50

‡Nicolson, A. M 19/5/52

‡Duncan, W. M. 11/12/53

2nd Lieutenants.

‡Skene, R. W. (*A/Lt.* 31/8/48) 31/1/47

‡Legge, J. 28/8/54

Digitized by Google

BEDFORD

County Cadet Commandant.

‡Anstee, G. A., *O.B.E.*, *M.C.* (*A/Col.*)

Chaplain (4th Class) ranking as Captain.

‡French, *Rev.* V. J. 1/8/50

Medical Officer (with rank of Lieutenant).

‡Williams, J. G. 19/5/45

Lieutenants.

‡Lee, W. T. (*A/Lt.-Col.* 1/10/47) 17/8/43

‡Wright, F. (*ACapt.* 4/7/45) 2/11/44

‡Shaw, W. 30/11/44

‡Howard, P. J. 18/12/44

‡Campin, G. W. 19/5/45

‡Miles, T. S. (*A/Maj.* 1/2/47) 15/12/45

‡Harvey, A. (*A/Capt.* 1/11/49) 10/3/47

‡Bodsworth, P. E. (*A/Capt.* 21/11/53) 1/3/48

‡Larkins, A. S. (*A/Capt.* 25/5/49) 23/5/48

‡Pullin, R. J. 2/6/48

‡Dove, A. W. (*A/Capt.* 11/4/51) 11/11/49

‡Turner, W. J. 27/11/49

‡Smart, A. E. (*A/Capt.* 11/4/51) 1/4/50

‡Potton, D. W. J. (*A/Capt.* 1/4/52) 1/4/50

‡Forse, A. 16/8/50

‡Anstee, G. A., *O.B.E.*, *M.C.* (*A/Col.* 1/1/51) 1/1/51

‡Hall, R. A. 9/4/51

‡Bruckshaw, J. T. (*A/Capt.* 19/11/51) 25/4/51

‡Witherall, H. P. (*A/Capt.* 13/1/54) 23/5/51

‡Sear, H. W. 24/6/51

‡Douglas, J. D. (*A/Capt.* 9/3/54) 24/6/51

‡Ashby, E. E., *M.C.* (*A/Maj.* 26/5/55) 10/7/51

‡Jakeman, H. 18/8/51

⊘Avis R. H. 10/11/51

BEDFORD—*contd.*

Lieutenants—contd.

‡Gibbons, R. E. (*A/Capt.* 1/4/53) 23/11/51

‡Rix, E. A. 14/2/52

‡Brightman, K. E. 7/4/52

‡Smyth, F. A. 16/5/52

‡Cook, R. 10/6/52

⊘Sparkes, N. W. 18/5/53

‡Bury, W. (*A/Capt.* 19/5/54) 27/6/53

‡Price, B. W. (*A/Capt.* 8/3/54) 1/7/53

‡Evans, K. C. (*A/Capt.* 13/3/54) 18/11/53

⊘Ellis, R. (*A/Maj.* 19/3/54) 19/3/54

‡Mustey, W. J. 15/4/54

‡Blinco, C. B. (*A/Capt.* 14/9/54) 7/7/54

‡Marchbank, H. G., *T.D.* (*A/Capt.* 29/11/54) 17/8/54

‡Bazzone, H. J. 18/11/54

‡Abbott, K. J. 1/12/54

‡Archer, *Rev.* F. J. (*A/Capt.* 23/12/54) 23/12/54

⊘Day, H. G. (*A/Capt.* 1/9/55) 13/1/55

2nd Lieutenants.

‡Stafford, E. J. (*A/Lt.* 1/1/51) 1/1/49

‡Wakelin, J. (*A/Lt.* 1/1/51) 1/1/49

‡Robb, D. A. 10/4/51

‡Falconer, M. J. 18/9/51

‡Evans, G. (*A/Lt.* 4/3/55) 28/1/52

‡Dibsdall, K. D. 9/6/52

‡Grimwood, C. F. 24/11/53

‡Willmer, R. 26/11/53

‡Cuthbert, H. C. 15/2/54

‡Pakes, E. S. 10/11/54

‡Canter, C. E. G. 23/7/55

Attached Officer (serving in the rank of Lieutenant).

Thomas, D. R., *O.B.E.*, *M.C.* (*Hon. Lt.-Col.* (*ret*)) 1/2/50

BERKSHIRE

County Cadet Commandant.

⊘Hakewill-Smith, E., *C.B.*, *C.B.E.*, *M.C.* (*A/Lt.-Col.*)

Medical Officer (with rank of Lieutenant).

‡Munro-Ashman, D. 12/2/48

Lieutenants.

‡Moore, W. (*A/Capt.* 9/8/43) 15/5/43

‡Wheaton, H. (*A/Lt.-Col.* 3/7/49) 1/7/44

‡Creal, L. A. G. (*A/Maj.* 23/9/50) 1/1/45

‡Grigsby, J. R. (*A/Capt.* 15/5/46) 1/1/45

‡Vey, A. J., *M.M.* (*A/Capt.* 1/6/46) 2/2/45

‡Fidler, W. (*A/Capt.* 1/11/49) 14/5/45

‡Marnham, R. H. 14/9/45

‡Castello, E. J., *M.C.*, *T.D.* (*A/Capt.* 1/7/47) 23/1/46

‡Payne, D. L. (*A/Capt.* 1/2/47) 4/2/46

‡Greenhough, R. G. (*A/Capt.* 1/10/48) 19/3/46

‡Hughes, E. R. T. (*A/Capt.* 15/2/47) 2/4/46

‡Joyce, G. J. (*A/Capt.* 1/7/46) 1/7/46

‡Cox, J. F. (*A/Capt.* 25/8/51) 17/10/46

‡Cocker, T. W. (*A/Capt.* 1/7/47) 31/3/47

‡Hills, G. W. P. (*A/Capt.* 1/9/47) 1/5/47

‡Allison, R. V. (*A/Capt.* 2/5/53) 15/7/47

‡Lewington, A. E. (*A/Capt.* 1/11/49) 16/11/47

‡Skinner, E. D., *T.D.* (*A/Capt.* 13/6/52) 1/1/48

‡Bance, C. M. H. (*A/Capt.* 24/7/54) 30/10/48

‡Hull, F. C. W. 1/11/48

‡Johnston, W. F. R. (*A/Capt.* 2/5/53) 17/2/49

‡Thomas, F. R. (*A/Capt.* 1/1/50) 1/4/50

‡Vanborn, A. C. (*A/Capt.* 23/9/50) 1/4/50

⊘Haynes, A. F. W., *M.B.E.* (*A/Capt.* 27/5/50) 27/5/50

Digitized by Google

BERKSHIRE—*contd.*

Lieutenants—contd.

‡Sharp, W. G. (*A/Capt.* 1/2/53) 30/5/50

‡Sentance, G. A. 15/6/50

⊘Waye, R., *M.B.E.*, *T.D.* (*A Maj.* 25/7/51) 14/7/51

‡Wells, E. G. 1/8/51

‡Wells, J. S. 14/8/51

⊘Hakewill-Smith, E., *C.B.*, *C.B.E.*, *M.C.* (*A/Lt.-Col.* 4/4/52) 4/4/52

‡Bidmead, D. H. 3/5/52

‡Anthony, A. K. (*A/Capt.* 16/7/55) 9/9/52

‡Bowker, *Rev.* G. W.(*A/Maj.* 2/5/53) 23/10/52

⊘Griffith, L. J. P., *T.D.* (*A/Maj.* 2/1/53) 2/1/53

⊘May, W. C. L. (*A/Capt.* 11/7/53) 2/5/53

⊘Vigor, G. St. V. J., *O.B.E.* (*A/Maj.* 1/11/53) 28/9/53

‡Freeman, J. 1/10/53

⊘Edmondson, W. 16/10/53

‡Alexander, D. 23/2/54

‡Jones, O. R., *T.D.*, *p.s.c.* (*A/Maj.* 4/10/54) 4/10/54

‡Ward, J. F. 24/1/55

⊘Rushton, J. 25/3/55

2nd Lieutenants.

‡Barrett, D. R. 12/2/48

‡Phelps, R. A. 7/6/49

‡Martin, W. R. (*A/Lt.* 1/11/50) 23/9/50

‡Netley, L. T. 30/4/52

‡Forde, C. 2/5/53

‡Minchin, R. 8/5/54

‡Berryman, J. E. G. 24/7/54

Attached Officers (serving in the rank of Lieutenant).

Starbrook, F. W. S. (*W.S./Capt. R. Berks.* (*E.O.*)) 18/6/46

Rothwell, R. F., *T.D.* (*Capt. T.A. Res.*) 30/1/50

BERWICK

County Cadet Commandant.

Swan, W. B., Hon. Maj. (*A/Lt.-Col.*, *A.C.F*)

Lieutenants.

‡Watson, R. (*A/Capt.* 18/10/53) 13/12/44

‡Levick, J. B. 3/4/51

2nd Lieutenant.

‡Dippie, A. A. 24/4/53

Attached Officer (serving in the rank of Lieutenant)

Swan, W. B. (*hon. Maj. T.A. Res.*) (*A/Lt.-Col.* 1/8/52) 20/1/47

BRECKNOCK

County Cadet Commandant.

‡Pryce, F. M. (*A/Lt.-Col.*)

Lieutenants.

‡Davies, J. W. R. 22/3/51

‡Williams, H. H. 11/4/52

‡Walker, T. D. E. L. 17/6/52

‡Boys, J. 10/11/52

‡Pryce, F. M. (*A/Lt.-Col.* 1/10/53) 24/4/53

‡Edwards, A. G. 24/7/53

‡Jones, B. D. (*A/Capt.* 1/2/44) 20/7/54

‡Lucas, R. G. (*A/Capt.* 1/9/54 20/7/54

2nd Lieutenants.

‡Davies, W. G. (*A/Maj* 1/7/47) 25/11/42

‡Evans, R. M. (*A/Capt.* 1/7/47) 29/9/43

‡Evans, T. M. 26/7/44

‡Williams, C. R. 27/12/44

‡Enoch, J. R. (*A/Maj.* 1/4/46) 12/3/45

‡Price, C. (*A/Capt.* 1/10/51) 1/11/46

‡Wyke, A. C. 1/7/48

‡Goodwin, G. 6/4/54

‡Taylor, R. S. 7/6/55

‡Garside, A. 8/6/55

Attached Officer (Serving in the Rank of Lieutenant)

Davies, T. M. (*W.S./Lt. R.A.* (*E.O.*)) (*A/Maj.* 3/6/47) 20/6/46

Digitized by Google

BUCKINGHAM

County Cadet Commandant.

‡Harris, F., *O.B.E.* (*A/Lt.-Col.*)

Chaplain (4th Class) ranking as Captain.

‡Martin, *Rev.* R. G., *M.A.* [U.B.] 1/1/51

Lieutenants.

‡Marshall, W. C. (*A/Lt.-Col.* 1/7/55) 1/4/45

‡Miles, D. A. (*A/Capt.* 14/6/50) 11/10/46

‡White, C. E. (*A/Capt.* 1/8/49) 30/4/48

‡Shaw, *Rev.* E. W. (*A/Maj.* 1/4/49) 1/1/49

‡Mackenzie, C. (*A/Capt.* 27/5/51) 14/11/49

‡Wyllie, A. N. (*A/Capt.* 1/6/55) 1/4/50

‡Piper, C. H., *M.C.* (*A/Maj.* 1/1/47) 30/5/50

‡Dorrill, L. E. 18/1/51

‡Mann, R. W. (*A/Capt.* 1/11/53) 15/3/51

‡Franks, C. (*A/Capt.* 1/10/51) 11/4/51

‡Cudworth, R. (*A/Capt.* 1/12/51) 27/5/51

⊘Harding, F. C. (*A/Capt.* 31/10/53) 29/5/51

⊘Coleman, E. W. 3/12/51

⊘Barron, L. T. (*A/Capt.* 11/3/53) 11/3/53

‡Griffiths, F. J. 30/11/53

‡Harris, F., *O.B.E.* (*A/Lt.-Col.* 12/4/54) 12/4/54

‡Worker, F. W. 13/6/54

‡Bell, J. 1/2/55

‡Disbury, W. A. R. 10/5/55

BUCKINGHAM—*contd.*

2nd Lieutenants.

‡Coleman, D. R. K. (*A/Lt.* 1/1/48) 28/10/46

‡Dibben, C. H. (*A/Capt.* 2/12/51) 13/10/47

‡Cassell, E. J. (*A/Capt.* 1/3/50) 25/7/48

‡Rawlings, W. N. 23/2/53

‡Billinghurst, A. J. 10/5/53

‡Haynes, F. H. (*A/Lt.* 16/3/55) 4/11/53

‡Trimming, R. L. 4/11/53

‡Goldspink, A. A. 4/11/53

‡Maine, D. A. 13/6/54

‡Newman, S. G. 13/6/54

‡Green, R. C. E. 5/6/55

Attached Officer (serving in the rank of Lieutenant).

Wharmsby, J. (*Lt. Loyals (E.O.)*) (*A/Maj.* 31/10/46) 31/10/46

BUTE

County Cadet Commandant.

‡Brown-Fullarton, W. McC. (*A/Lt.-Col.*)

Lieutenants.

‡McKillop, D., *M.B.E.*, (*A/Capt.* 21/6/48) 27/7/45

⊘Neill, J. (*A/Maj.* 1/5/52) 4/2/47

‡Brown-Fullarton, W. McC. (*A/Lt.-Col.* 26/11/53) 19/10/53

‡Allan, J. C. (*A/Capt.* 4/11/54) 4/11/54

‡Miller, C. A. 4/11/54

CAITHNESS

County Cadet Commandant.

Hildreth, H. R., *M.B.E.*, *Maj.* (*A/Lt.-Col.* A.C.F.)

Lieutenants.

⊘Davies, B. E. (*A/Capt.* 1/5/50) 7/5/49

‡Mackenzie, J. M. (*A/Capt.* 21/1/47) 21/9/49

‡Durrand, G. 25/8/52

‡Henderson, J. B. 16/6/53

‡Andrew, *Rev.* A. F. (*A/Capt.* 15/6/55) 15/6/55

Attached Officer (serving in the rank of Lieutenant).

Hildreth, H. R., *M.B.E.* (*Maj. Res. of Off.*) (*A/Lt.-Col.* 30/4/51) 29/1/47

Digitized by Google

CAMBRIDGE AND ISLE OF ELY

County Cadet Commandant.

‡Thornhill, E. B., *M.C.* (*A/Lt.-Col.*)

Chaplain (4th Class) ranking as Captain.

‡Hawthorn, *Rev.* J. C. 1/11/50

Lieutenants.

‡Anniss, L. G. (*A/Maj.* 1/10/45) 25/11/42

‡Harriman, J. R. (*A/Maj.* 1/3/50) 28/2/43

‡Petch, D. T. (*A/Capt.* 20/7/46) 5/11/43

‡Hunter, T. H. (*A/Capt.* 1/7/47) 11/12/43

‡Downes, G. W., *M.M.* (*A/Capt.* 29/6/55) 3/2/44

‡Stagles, W. 17/7/44

‡Ardern, V. (*A/Maj.* 9/6/52) 2/9/44

‡Bowers, E. (*A/Capt.* 1/4/47) 24/10/45

‡Butcher, H. C. C. (*A/Capt.* 11/3/46) 11/3/46

‡Hutt, D. E. (*A/Capt.* 1/3/47) 21/5/46

‡Clark, E. S. J. (*A/Capt.* 1/1/47) 9/8/46

‡Green, A. E. (*A/Capt.* 1/1/50) 4/12/46

‡Jones, A. (*A/Capt.* 1/7/48) 23/1/47

‡Stevens, R. E. (*A/Capt.* 1/1/51) 10/11/47

‡Simmonds, T. H. J. (*A/Capt.* 1/1/47) 13/11/47

‡Hyde, J. K. (*A/Capt.* 1/1/49) 8/1/48

‡Thornhill, E. B., *M.C.* (*A/Lt.-Col.* 1/10/51) 12/1/48

‡Keating, F. H. (*A/Maj.* 15/4/48) 15/4/48

‡Sutton, G. W. 3/4/49

‡Rolfe, G. C (*A/Capt* 1/3/54) 12/7/49

‡Wenham, A. G. (*A/Capt.* 12/6/50) 1/4/50

‡Hammond, D. A. 23/6/50

‡Rogers, J. F. P. 27/7/50

CAMBRIDGE AND ISLE OF ELY —*contd.*

Lieutenants—contd.

øDay, M. O. 15/11/50

‡Barnes, R. E. (*A/Capt.* 29/1/52) 15/4/51

‡Smith, W. H., *M.M.* (*A/Maj.* 1/7/48) 4/5/51

‡Williamson, E. F. (*A/Capt.* 27/1/50) 4/5/51

‡Quaile, A. J. 4/5/51

‡Roberts, R. (*A/Capt.* 1/6/54) 10/12/51

‡Burdett, S. T. (*A/Capt.* 1/6/54) 10/12/51

‡Jarvis, R. D. 10/12/51

‡Isaacson, C. E. 8/5/52

‡Thurston, A. R. 30/7/52

‡Johnson, G. S. 21/4/53

‡Balding, R. K. S. 26/6/53

‡Starvis, R. D. 20/8/53

‡Freeman, N. E. 10/9/53

‡McKeown, J. 8/3/54

‡Brighton, W. D. (*A/Capt.* 6/9/54) 8/6/54

‡Hughes, L. A. 5/8/54

‡Robathan, *Rev. Canon* F. N., *O.B.E.*, *M.A.*(*A/Capt.* 21/10/54) 21/10/54

‡Newell, C. G. 15/2/55

‡Mack, C. N. 10/5/55

øScott, D. J. 10/6/55

‡Coombes, K. W. (*A/Capt.*26/11/55) 10/6/55

CAMBRIDGE AND ISLE OF ELY —*contd.*

2nd Lieutenants.

‡Tolliday, P. E. (*A/Capt.* 1/12/49) 28/10/49

‡Laman, C. E. 6/3/52

‡Fuller, A. 25/11/52

øTaylor, F. C. D. 11/2/53

‡Hawkes, J. H. 27/3/53

‡Thurston, R. G. 5/1/54

‡Bond, P. 26/1/54

‡Peters, D. E. 6/4/54

‡Barnes, F. S. 6/4/54

‡Buckenham, D. A. 11/5/54

‡Forsdyke, B. W. 11/5/54

‡Upchurch, A. E. 9/7/54

‡Thurbon, A. V. 6/8/54

‡Dean, D. A. P. 5/11/54

‡Pettitt, J. F. 15/12/54

Attached Officers (serving in the rank of Lieutenant).

Russell, I. E. (*Lt. Buffs* (*E.O.*)) (*A/Maj.* 1/7/48) 23/4/47

Aston, S. C. (*W.S./Capt. Int. Corps* (*E.O.*)) (*A/Lt.-Col.* 1/12/58) 8/1/48

Hardy, R. E. F. (*Lt. Suffolk* (*E.O.*)) (*A/Capt.* 1/6/51) 12/7/49

Digitized by Google

CARDIGAN

County Cadet Commandant.

‡Roberts, R. H. (*A/Lt.-Col.*)

Lieutenant.

øRobertson, E. C. (*A/Capt.* 17/3/53) 12/12/52

øDavid, *Rev.* F. J. T. 18/5/53

2nd Lieutenants.

‡Roberts, R. H. (*A/Lt.-Col.* 4/10/47 4/10/47

‡McDonald, R. J. (*A/Capt.* 17/2/54) 28/10/52

‡Outram, J. K. 18/5/53

CARMARTHEN

County Cadet Commandant.

‡Buckley, J. W., *M.C.* (*A/Lt.-Col.*)

Lieutenants.

‡Morgans, L. M. (*A/Maj.* 29/9/48) 23/3/45

‡Hickey, A. V. (*A/Capt.* 1/10/44) 30/4/45

‡Howell, E. (*A/Maj.* 20/3/45) 20/9/46

‡Harding, J. M. (*A/Maj.* 26/4/55) 18/1/51

‡Clark, W. A. J. (*A/Capt.* 7/2/50) 18/1/51

‡Seward, B. R. V. (*A/Capt.* 1/11/54) 3/6/52

‡Walters, C. K. (*A/Capt.* 22/4/54) 28/10/52

‡Buckley, J. W., *M.C.* (*A/Lt.-Col.* 1/12/52) 1/12/52

‡Harding, H. J. 1/3/53

‡Bench, W. F., *M.B.E.* (*A/Lt.-Col.* 30/11/54) 15/3/54

‡Perry, J. S. 16/6/54

2nd Lieutenants.

‡Davies, D. V. 22/7/52

‡Lane, J. M. J. 17/9/52

‡Samways, B. H. L. (*A/Capt.* 31/8/55 17/11/53

‡John, H. V. 30/10/54

‡Bench, P. J. 8/2/55

CHESHIRE

County Cadet Commandant.

øBoileau, T. W., *O.B.E.* (*A/Col.*)

Lieutenants.

‡Brown, L. G. (*A/Maj.* 1/6/44) 31/5/44

‡Parker, T. (*A/Lt.-Col.* 7/4/54) 5/2/45

‡Wells, W. S. 23/6/45

‡Randfield, W. R. (*A/Capt.* 15/7/49) 30/10/45

‡Phipps, E. J. (*A/Capt.* 1/10/46) 2/8/46

‡Goolden, W. (*A/Capt.* 1/1/47) 4/8/46

‡Bell, J. (*A/Capt.* 10/4/45) 6/10/46

‡Halden, E. G. 6/10/46

‡Underwood, P. R. (*A/Capt.* 23/2/53) 30/10/46

‡Morgan, R. 27/11/46

‡Hartles, H. (*A/Capt.* 1/1/55) 14/2/47

‡Hayward, A. R. 15/2/47

‡Gilby, C. R. (*A/Maj.* 2/6/47) 25/5/47

‡Anderton, D. C. S. (*A/Capt.* 12/2/52) 4/10/47

‡Beacall, N. H. (*A/Capt.* 1/1/50) 14/12/47

‡Smither, A. T. *A/Capt.* 6/6/53) 29/1/48

‡Williams, H. R. (*A/Maj.* 1/2/53) 30/4/48

‡Nickson, W. R. (*A/Capt.* 23/2/53) 30/4/48

øBarnes, *Rev.* E. H. 1/7/48

CHESHIRE—*contd.*

Lieutenants—contd.

øSimpson, *Rev.* R. 1/7/48

øHealey, *Rev.* L. R. 1/8/48

øAllen, T. H. (*A/Capt.* 4/7/50) 31/1/49

‡Smith, J. V. (*A/Capt.* 1/6/52) 9/2/49

øSmart, R. H. 18/3/49

‡Dunford, F. J. (*A/Capt.* 4/7/50) 6/4/49

‡Healey, F. (*A/Capt.* 6/6/52) 21/4/49

‡Sayers, H. (*A/Capt.* 1/6/49) 6/8/49

‡Hodson, S .A. 1/4/50

‡Shakeshaft, L. 1/4/50

‡Gabbott, L. N. 1/7/50

øStagg, G. (*A/Maj.* 1/3/53) 28/7/50

øPowell, H. B. (*A/Capt.* 1/4/54) 23/8/50

‡Brown, T. R. 29/8/50

‡Garland, H. (*A/Capt.* 31/5/53) 2/3/51

‡Tilley, R. D. (*A/Capt.* 1/12/54) 14/7/51

‡Groome, J. (*A/Capt.* 1/7/53) 21/11/51

øGibbons, E. N. (*A/Capt.* 1/4/52) 1/4/52

Digitized by Google

CHESHIRE—*contd.*

Lieutenants—contd.

‡Johnson, R. B. (*A/Lt.-Col.* 1/6/55) 3/4/52

‡Gallon, M. G. 1/5/52

‡Parker, D. 1/5/52

‡Pears, G. H. 19/6/52

‡Anderson, W. (*A/Capt.* 18/4/55) 21/6/52

‡Critchlow, H. 1/7/52

øFenlon, *Rev.* B. (*A/Capt.* 4/7/52) 4/7/52

øBaird, *Rev.* D. (*A/Capt.* 27/11/52) 27/11/52

‡Trevor, K. J. 1/3/53

‡Harrop, F. A. (*A/Capt.* 1/4/53) 1/3/53

‡Clarke, F. 16/3/53

‡Sheridan, P. M. 15/6/53

‡Dempster, J. W. (*A/Capt.* 31/3/54) 26/6/53

øBoileau, T. W., *O.B.E.* (*A/Col* 29/11/53) 29/11/53

‡Crofts, G. G. M. 1/1/54

‡Strong, A. H. 4/3/54

øMarsden, S. J. P. 3/6/54

‡Kenefick, B. B. 5/6/54

‡Rice, P. 13/6/54

‡Green, *Rev.* G. H. L. (*A/Capt.* 26/11/54) 12/7/54

øO'Brien, *Rev.* P. (*A/Capt.* 30/7/54) 30/7/54

‡Dowman, T. E. 11/10/54

‡Fisher-Jones, K. (*A/Cpat.* 16/9/55) 1/12/54

‡Aldridge, N. A. 1/2/55

‡Wood, W. T. D. 20/2/55

‡Woodruff, J. A. 3/3/55

‡Carter, J. D. 5/3/55

øHandford, R. P. 18/5/55

øFletcher, T. 7/7/55

CHESHIRE—*contd.*

2nd Lieutenants.

‡Tasker, F. W. (*A/Maj.* 1/10/52) 13/9/47

‡Dudley, F. (*A/Capt.* 30/1/49) 14/6/48

‡Blencowe, G. E. 10/12/48

‡Marsh, F. 4/3/52

‡Brooks, W. E. 2/5/52

‡Forgham, W. J. W. 28/10/52

‡Darlington, J. 15/2/53

‡Sweeney, J McL. (*A/Lt.* 1/8/53) 13/3/53

‡Vernon, R. W. M. (*A/Lt.* 15/6/55) 15/6/53

‡Dyke, J. 21/8/58

‡Lindop, A. 29/1/54

‡Greenwood, J. 3/5/54

‡Corkhill, B. A. 3/5/54

‡Brooks, G. A. 7/5/54

‡Scott, R. A. 7/5/54

‡Mathews, F. (*A/Lt.* 27/1/55) 27/6/54

‡Midgley, T. F. W. 21/10/54

‡Rose, A. 1/1/55

‡Phelps, N. 21/1/55

‡Burgess, P. 21/2/55

‡Cartledge, R. P. 21/2/55

‡Randfield, B. W. 21/2/55

‡Clarke, R. G. 3/3/55

‡Marshall, C. C. 15/7/55

Wigglesworth G. 16/7/55

CLACKMANNAN

County Cadet Commandant.

Peters, R. W., *O.B.E.*, *p.s.c.* (*Hon. Brig. Res. of Off.*) (*A/Lt.-Col.*)

Lieutenant.

‡Aitken, G. S. (*A/Capt.* 1/12/48) 20/8/51

øRankine, J. C. 10/3/54

øMcCulloch, G. S. 22/10/54

2nd Lieutenant.

‡Stewart, F. (*A/Lt.* 31/8/54) 9/3/53

Attached Officer (serving in the rank of Lieutenant)

Peters, R. W., *O.B.E.*, *p.s.c.* *Hon. Brig. Res. of Off.*) (*A/Lt.-Col.* 12/8/49) 12/8/49

Digitized by Google

CORNWALL

County Cadet Commandant.

Thomson, G., *D.S.O.*, *M.C.*, *Hon. Col.* (*ret*) (*A/Col.* A.C.F.)

Lieutenants.

‡Jukes, F. L. (*A/Capt.* 25/6/44) 25/4/44

‡Bennett, J. F. W. (*A/Lt-Col.* 1/10/54) 17/11/44

‡Jones, W. J. H. 19/11/44

‡Woodley, W. T. F. (*A/Maj.* 27/4/54) 30/11/44

‡Ashmead, G. R. H. (*A/Maj.* 1/2/52) 15/2/45

‡Bolitho, J. T. (*A/Capt.* 1/8/47) 27/6/45

‡Eddy, S. T. 16/11/45

‡Cullis, J. C. (*A/Capt.* 31/10/51) 23/9/46

‡Lang, T. (*A/Capt.* 19/1/51) 28/11/46

‡Cannings, E. W., *M.C.* (*A/Lt.-Col.* 1/5/50) 1/11/49

‡Hocking, R. H. 1/4/50

‡Carew, F. G. 1/4/50

‡Tellam, D. A. 1/12/50

‡Higman, W. E. C. 1/6/51

øGilson, P. S. 6/7/51

‡Hocking, T. R. 12/10/51

‡Sowden, W. J. (*A/Capt.* 30/1/53) 28/11/51

‡Pearson, N. V. 1/4/52

‡Michell, D. G. 1/12/52

‡Royle, F. P. (*A/Maj.* 1/8/53) 23/1/53

CORNWALL—*contd.*

Lieutenants—contd.

øHolt, *Rev.* D. W. (*A/Capt.* 1/1/54) 16/2/53

‡Richards, J. D. (*A/Capt.* 8/10/53) 16/2/53

‡Robinson, C. H. 23/4/53

øLewis, T. D. (*A/Maj.* 1/1/55) 11/5/53

‡Drake, R. M. (*A/Capt.* 26/4/52) 3/7/53

‡Wilde, E. F. (*A/Capt.* 15/10/53) 30/9/53

øPayne, *Rev.* A. W. J. (*A/Capt.* 1/12/53) 23/10/53

‡Harvey, R. B. 11/1/54

‡Caple, C. F. 31/3/54

øRickard, N. J. 14/6/54

øClarke, W. H. P. (*A/Capt.* 1/1/55) 21/7/54

‡Tytherleigh, G. E. L. (*A/Capt.* 9/3/55) 14/11/54

‡Glanville, R. P. 1/12/54

‡Bennetts, L. M. 23/2/55

2nd Lieutenants.

‡Williams, C. R. (*A/Maj.* 18/8/47) 16/1/46

‡Short, C. K. 17/7/50

‡Wilson, G. (*A/Lt.* 1/8/52) 18/9/50

‡Edwards, F. N. W. (*A/Capt.* 15/11/51) 19/12/50

‡Harvey, R. B. 7/12/51

‡Hughes, H. L. 22/1/52

‡Baker, A. S. (*A/Capt.* 17/8/53) 8/7/52

‡Hambly, E. L. J. 11/12/52

‡Flamank, A. J. 16/3/53

‡Higman, K. J. 23/9/53

‡Glanville, N. J. 7/1/54

‡Rees, V. W. 31/3/54

‡Hope, P. C. 14/5/54

‡Lewis ,F. J. (*A/Capt.* 14/1/55) 1/10/54

CORNWALL—*contd.*

2nd Lieutenants—contd.

‡Scott, T. H. 25/10/54

‡Burden, C. G. 21/11/54

‡Andrews, K. 21/11/54

‡Old, W. D. 21/11/54

‡Nott, R. M. (*A/Capt.* 1/9/55) 23/4/55

Attached Officers (serving in the rank of Lieutenant).

Thomson, G., *D.S.O.*, *M.C.* (*Hon. Col.* (*ret.*)) (*A/Col.* 1/9/47) 1/9/47

CUMBERLAND AND WESTMORLAND

County Cadet Commandant.

‡Smith-Hill, P. R., *C.B.E.* (*A/Lt.-Col.*).

Medical Officer (with rank of Lieutenant).

‡Chalmers, R. W. 12/9/45

Lieutenants.

‡Cornthwaite, A. (*A/Maj.* 1/1/50) 3/10/43

‡Rawson, T. (*A/Capt.* 1/12/48) 28/2/44

‡Wharton, J. (*A/Capt.* 14/11/52) 1/11/45

‡Taylor, I. 16/11/45

øCarruthers, T. (*A/Maj.* 1/3/51) 4/2/48

Digitized by Google

CUMBERLAND AND WESTMORLAND—*contd.*

Lieutenants—contd.

øSmith, H. 19/5/49

‡Morgan, J. (*A/Lt-Col.* 19/11/54) 2/12/49

øFerguson, D. T. R. (*A/Capt.* 4/9/51) 6/12/49

‡Clement, K. (*A/Maj.* 11/8/46) 1/4/50

‡Hetherington, J. (*A/Capt.* 16/3/49) 1/4/50

‡Holliday, J. E. 1/4/50

‡Black, R. A. 1/4/50

‡Smith-Hill, P. R., *C.B.E.* (*A/Lt.-Col.* 20/3/52) 20/3/52

‡Shelmerdine, *Rev.* J. (*A/Capt.* 7/6/53) 7/7/53

‡Keys, C. H. 5/1/54

‡Skillen, R. 17/5/54

‡Roberts, R. N. 17/5/54

øMills, B. (*A/Capt.* 11/11/54) 11/11/54

‡Thompson, L. A. 16/1/55

‡Sowden, *Rev.* A. J. (*A/Capt.* 17/8/55) 17/8/55

2nd Lieutenants.

‡Bowe, A. B. (*A/Capt.* 1/2/50) 27/9/46

‡Carrick, R. (*A/Capt.* 1/2/47) 1/2/47

‡Scott, H. G. 29/7/49

‡Robinson, A. (*A/Lt.* 13/4/54) 13/4/53

‡Bolam, G. W. 28/6/53

‡Higgs, W. T. 24/11/53

‡Mawdesley, N. (*A/Lt.* 22/12/54) 22/12/54

Attached Officers (serving in the rank of Lieutenant).

Saul, J., *M.C.* (*W.S./Capt Border R.* (*E.O.*)) (*A/Maj.* 1/12/48) 7/2/47

Berwick, E. K. (*Capt. T.A. Res.*) (*A/Capt.* 4/9/51) 18/12/48

DENBIGH AND FLINT

County Cadet Commandant.

øFitzhugh, G. E., *T.D.* (*A/Lt.-Col.*)

Lieutenants.

‡Brown, H. L. (*A/Maj.* 1/8/45) 24/5/44

‡Matthews, A. O. (*A/Capt.* 24/9/48) 24/9/44

‡Jenkins, E. (*A/Capt.* 10/5/48) 30/4/45

øChard, P., *M.B.E.* (*A/Capt.* 16/9/49) 16/9/49

‡Davies, J. H. (*A/Capt.* 1/1/51) 1/4/50

‡Lloyd, E. 1/4/50

‡Jones, E. 1/4/50

‡Thatcher, J. L. (*A/Capt.* 10/10/55) 1/4/50

‡Hatton, A. J. (*A/Capt.* 1/5/50) 1/4/50

‡Morris, E. V. (*A/Capt.* 20/6/48) 1/4/50

‡Roberts, P. 25/6/50

‡Williams, R. E. 28/7/50

‡Collins, D. C. (*A/Capt.* 1/5/53) 15/12/50

øRoberts, H. L. (*A/Capt.* 1/2/51) 25/1/51

DENBIGH AND FLINT—*contd.*

Lieutenants—contd.

øGrey, J. F., *B.A.* (*A/Capt.* 16/8/51) 4/7/51

‡Shiers, B. 19/7/53

øRoberts, R. D. 23/7/53

øFitzhugh, G. E., *T.D.* (*A/Lt.-Col.* 1/10/54) 10/6/54

øBradley, E. L. (*A/Maj.* 1/10/54) 27/7/54

øMosley, M. G. 14/12/54

‡Houghton, J. (*A/Capt.* 1/7/52) 24/1/55

2nd Lieutenants.

‡Simpson, H. (*A/Capt.* 1/4/50) 31/12/48

‡Pugh, J. A. (*A/Capt.* 19/8/49) 20/5/49

‡Jones, I. 15/11/49

‡Evans, E. 14/1/50

‡Mills, G. P. (*A/Capt.* 7/8/51) 23/5/50

‡Kelly, I. L. 28/6/50

‡Williams, R. 14/12/54

‡Wakeling, E. W. 28/1/55

Attached Officer serving as Chaplain (4th Class) ranking as Captain.

Samuel, *Rev.* I. G., *B.A.* (*R.A. Ch.D.* (*E.O.*)) 23/3/48

Attached Officers (serving in the rank of Lieutenant.

Fetherstonhaugh, D. H. (*Lt. Coldm. Gds.* (*E.O.*)) (*A/Capt.* 10/6/49) 5/4/49

Digitized by Google

DERBY

County Cadet Commandant.

øBell, G. J., *M.B.E.*, *T.D.* (*A/Lt.-Col.*)

Lieutenants.

‡Haywood, B. (*A/Maj.* 2/4/47) 7/7/44

‡Kemp, N. S. (*A/Maj.* 30/4/45) 13/8/44

‡Chamberlain, W. (*A/Capt.* 14/4/47) 1/4/45

‡Bower, S. E., *O.B.E.* (*A/Lt.-Col.* 11/11/48) 18/3/46

‡Houseman, J. B. (*A/Maj.* 16/2/48) 2/9/46

‡Yorke, J. R. (*A/Maj.* 15/3/46) 25/10/46

‡Gould, L. 4/4/48

‡Linnell, J. (*A/Capt.* 14/11/47) 1/6/48

‡Cooper, K. H. (*A/Capt.* 4/6/47) 5/6/48

‡Westbury, E. A., *D.C.M.* (*A/Maj.* 21/10/48) 16/7/48

‡Bull, J. A. (*A./Capt.* 1/1/53) 30/11/48

‡Shepherd, C. 6/1/49

‡Thomas, *Rev.* W. B. 1/8/49

‡Mann, V. K. (*A/Capt.* 1/2/49) 30/12/49

‡Hawksworth, C. A. (*A/Capt.* 1/5/54) 1/4/50

‡Rowe, N. J. (*A/Capt.* 1/1/54) 1/4/50

‡Kettle, A. F. (*A/Maj.* 24/6/52) 1/4/50

‡Owen, D. A. 1/4/50

‡Patfield, W. A. T. (*A/Capt.* 1/11/52) 8/7/52

‡Cutting, R. 16/7/52

DERBY—*contd.*

Lieutenants—contd.

øWright, G. A. (*A/Capt.* 1/10/53) 17/1/53

øBell, G. J., *M.B.E.*, *T.D.* (*A/Lt.-Col.* 5/2/53) 5/2/53

‡Trolley, K. H. 13/3/53

‡Hallam, A. 24/4/53

‡Hall, R. 21/11/53

‡Martin, F H. 6/1/54

øMarston, V. R. *A/Capt.* 11/3/54) 11/3/54

‡Gillyatt, D. 3/12/54

‡Shaw, B. D., *M.M.*, *T.D.* 1/3/55

‡Bourchier, C. S. 21/4/55

‡Edmonds, I. J. 21/4/55

‡Nicklin, F. C., *T.D.* (*A/Capt.* 21/6/55) 21/6/55

‡Tonge, R. 30/7/55

‡Harfield, H. S. 30/7/55

‡Brown, *Rev.* H. E. (*A/Capt.* 22/8/55) 22/8/55

‡Baker, B. A. 12/9/55

DERBY—*contd.*

2nd Lieutenants.

‡Radford, I. D. 15/2/51

‡Hoon, R. J. 25/4/51

‡Miller, P. W. (*A/Capt.* 25/9/52) 1/6/51

‡Cottrell, J. B. (*A/Capt.* 1/11/52) 20/7/51

‡Drayton, W. (*A/Lt.* 1/11/54) 21/4/52

‡Elliott, B. R. 24/6/52

‡Beer, C. 9/2/53

‡Harfield, H. A. 9/2/53

‡Yeomans, B. G. 19/11/53

‡Buckley, K. F. 19/11/53

‡Collins, J. S. 1/1/54

‡Cunnington, C. W. (*A/Capt.* 1/1/54) 1/1/54

‡Payne, F. J. 12/1/54

‡Nightingale, J. R. 8/3/54

‡Kendall, R. 19/7/55

Digitized by Google

DEVON

County Cadet Commandant.

øCowan, D. T., *C.B.*, *C.B.E.*, *D.S.O.*■, *M.C.*, *p.s.c.* (*A/Col.*)

Lieutenants.

‡Zealley, F., *M.B.E.*, *t.a.* (*A/Lt.-Col.* 3/8/43) 25/11/42

‡Taylor, H. H. (*A/Maj.* 1/11/47) 25/11/42

‡Sampson, A. C. (*A/Maj.* 3/8/43) 25/11/42

‡Harle, D. (*A/Maj.* 1/10/46) 25/11/42

‡Robertson, D. P. (*A/Capt.* 1/12/53) 23/11/44

‡Wood, B. D. (*A/Maj.* 1/7/53) 7/3/45

‡Jones, J. R. (*A/Capt.* 1/12/53) 30/4/45

‡Beer, E. V. (*A/Capt.* 5/12/47) 28/5/45

‡Sloley, R. J. (*A/Capt.* 7/7/48) 16/11/45

‡Uzzell, H. (*A/Maj.* 13/1/53) 15/3/46

‡Davey, C. G. 16/4/46

‡Braund, H. J. 20/8/46

øBartlett, W. E., *M.B.E.* (*A/Capt.* 15/11/51) 30/12/46

‡Naden, P. 20/1/47

‡Martin, H. J. 27/5/47

‡Paterson, J. B. (*A/Capt.* 1/4/53) 3/11/47

‡Lane, F. M. (*A/Maj.* 1/6/55) 30/11/47

‡Hodson, A. K. (*A/Capt.* 23/10/54) 23/1/48

DEVON—*contd.*

Lieutenants—contd.

‡Bartlett, F. J. (*A/Capt.* 1/12/49) 20/3/48

øCowan, D. T., *C.B.*, *C.B.E.*, *D.S.O.*■, *M.C.*, *p.s.c.* (*A/Col.* 16/10/48) 30/3/48

‡Battye, T. H., *O.B.E.* (*A/Lt.-Col.* 1/3/55) 28/4/48

‡Wilkinson, G. N., *O.B.E.* (*A/Maj.* 1/12/48) 25/5/48

‡Spooner, A. 11/8/48

‡Duke, H. V. (*A/Capt.* 12/1/52) 3/11/48

‡Reynolds, A. J. (*A/Capt.* 19/8/53) 24/11/48

‡Levesley, A. V. (*A/Capt.* 1/11/53) 18/2/49

‡Edney, E. J. 2/7/49

‡Robertson, C. B., *C.B.*, *C.B.E.*, *M.C.*, *p.s.c.* (*A/Lt.-Col.* 28/10/49) 28/10/49

‡Embury, M. D. (*A/Capt.* 1/4/51) 14/11/49

‡Royle, *Rev.* E. (*A/Maj.* 1/1/52) 1/1/50

‡Purton, B. C. (*A/Maj.* 1/7/50) 6/2/50

‡Weston, S. E. (*A/Maj.* 8/2/50) 8/2/50

‡Kingham, F. E. (*A/Capt.* 1/10/53) 1/4/50

‡Hayes, E. J. 2/4/50

‡Gilbert, J. T. 28/9/50

‡Long, F. (*A/Capt.* 20/3/54) 29/11/50

‡Pearce, J. H. 31/3/51

‡Fey, E. J. 1/4/51

‡Durban, H. E. 12/4/51

DEVON—*contd.*

Lieutenants—contd.

øLuscombe, R. H. 22/4/51

øWilkinson, W. H. (*A/Capt.* 19/8/53) 22/4/51

øVelvin, W. C. (*A/Capt.* 1/9/54) 10/6/51

‡Perryman, W. I. R. (*A/Capt.* 1/4/53) 17/11/51

øSeatherton, H. W. 20/11/51

øGoodenough, B. J. 9/12/51

‡Puleston, J. D. C. (*A/Capt.* 18/7/52) 1/1/52

‡Taylor, W. C. (*A/Maj.* 26/9/47) 1/1/52

‡Wheeler, W., *M.B.E.* (*A/Maj.* 9/2/48) 1/1/52

‡Grant, G. (*A/Maj.* 12/4/48) 1/1/52

‡Hurrell, F. W. (*A/Capt.* 1/3/46) 1/1/52

‡Dale, W. B. (*A/Capt.* 11/6/49) 1/1/52

‡Stowers, J. E. 1/1/52

‡Humphreys, E. A. (*A/Capt.* 12/6/52) 1/1/52

‡Sargent, E. H. (*A/Capt.* 1/8/49) 1/1/52

‡Jeffs, A. S. 1/1/52

‡Churchward, C. H. 1/1/52

‡Godden, W. T. 11/1/52

‡Bulley, W. J. 29/3/52

‡Rowe, G. C. (*A/Capt.* 28/5/52) 27/5/52

øClydesdale, T. (*A/Capt.* 9/8/54) 30/5/52

øAlexander, *Rev.* H. C., *M.A.* (*A/Capt.* 31/8/54) 22/9/52

‡Gregory, C. T. (*A/Capt.* 16/5/55) 11/10/52

‡Stuart, J. N. D'O. 16/11/52

Digitized by Google

DEVON—*contd.*

Lieutenants—contd.

‡March, A. J. (*A/Capt.* 1/4/55) 11/3/53

‡Martin, J. E. L. (*A/Maj.* 31/8/54) 31/1/53

‡Mesney, C. O. 17/5/53

‡Pengelly, D. J. 25/5/53

‡Moon, S. J. (*A/Capt.* 16/5/55) 10/6/53

‡Tweed, J. R. H., *D.S.O.*, *M.B.E.*, *M.C.* (*A/Maj.* 15/10/54) 12/6/53

‡Weeks, N. G. 23/2/54

‡Greenough, E., *M.B.E.* 5/7/54

‡Brooks, W. E. J. 1/9/54

øWebber, A. S. 17/10/54

‡Guy, *Rev.* B. T. 17/10/54

‡Benbow, T., *M.B.E.* 25/10/54

‡Cousins, R. K. 14/11/54

‡Molland, *Rev.* J. W. G. (*A/Capt.* 27/11/54) 27/11/54

øTrain, F. L. B., *T.D.* (*A/Maj.* 15/7/51) 15/12/54

‡Hoare, P. 17/12/54

‡Sharp, M. V. 1/2/55

‡Coleridge, *Rev.* A. D. (*A/Capt.* 16/2/55) 16/2/55

øHolwill, C. (*A/Capt.* 6/3/55) 6/3/55

øKaye, W. (*A/Capt.* 6/3/55) 6/3/55

øPovey, J. F. 6/3/55

øHookway, F. J. 20/3/55

øBradbere, R. G. 14/4/55

‡Netherton, G. C. 17/5/55

‡Linford, W. J. 17/5/55

‡Hopkins, E. E. 30/6/55

DEVON—*contd.*

2nd Lieutenants.

‡Dendy, P. H. 15/5/49

‡Cairns, R. R. (*A/Capt.* 1/7/52) 21/10/51

‡Ford, F. W. 24/10/51

‡Murray, J. 16/11/52

‡Chilton, T. H. 16/11/52

‡How, R. A. (*A/Capt.* 9/8/54) 22/4/53

‡Kevern, W. H. 17/5/53

‡Roberts, R. (*A/Lt.* 1/9/55) 27/2/54

‡Haworth, A. S. 27/2/54

‡Wale, D. 27/2/54

‡Brimble, H. C. 28/5/54

‡Shuker, E. (*A/Lt.* 1/10/55) 14/11/54

‡Brennan, A. E. 6/3/55

‡Wright, G. A. 6/3/55

‡Elford, C. D. 6/3/55

‡Vosper, F. R. 6/3/55

‡Ellis, G. D. 17/7/55

‡Lewis, L. J. 17/7/55

‡Blamey, H. (*A/Lt.* 1/9/55) 17/7/55

Attached Officer (serving in the rank of Lieutenant).

Johnson, B. C. (*Lt. R.E.* (*E.O.*)) (*A/Capt.* 1/6/50) 3/5/47

DORSET

County Cadet Commandant.

øJones, J. L., *p.s.c.*, *Hon. Col.* (*A/Lt.-Col. A.C.F.*)

Lieutenants.

‡Honebon, E. J. T. (*A/Maj.* 1/7/45) 25/5/44

‡Charlton, R. (*A/Lt.-Col.* 8/7/53) 6/8/44

‡Crabb, P. J. (*A/Maj.* 15/5/48) 14/9/46

‡Lyman, A. R. B. 16/10/47

øJones, J. L., *p.s.c.* (*A/Lt.-Col.* 17/2/48) 17/2/48

‡Godfrey, R. T. (*A/Capt.* 1/5/51) 12/8/48

‡Pike, F. K. (*A/Capt.* 20/5/48) 10/12/48

øDean, F. E. (*A/Capt.* 1/3/49) 4/2/49

‡Lees, W. J. (*A/Capt.* 20/7/48) 1/4/50

‡Castaldini, F. (*A/Capt.* 24/7/51) 24/7/51

‡Ford, W. C. 10/10/51

øGirling, D. R. 30/1/52

øElliott, W. H. (*A/Capt.* 1/11/52) 29/2/52

‡Stuckey, F. W. (*A/Capt.* 16/6/52) 16/6/52

‡Peach, E. N., *T.D.* (*A/Maj.* 1/7/53) 8/8/52

‡Berry, P. (*A/Capt.* 1/5/55) 23/1/53

‡Beard, K. 19/4/53

‡Buckby, T. B. 1/8/53

‡Read, G. H. 1/8/53

‡Amos, E. 18/11/53

‡Lock, D. G. 6/9/54

øSolly, R. J. N. (*A/Capt.* 21/9/54) 21/9/54

øBartlett, G. E. 21/1/55

‡Jacobs, D. A. 22/1/55

‡Tilley, K. F. E. 22/1/55

‡Harris, D. J. 1/5/55

‡Plummer, L. J. 2/5/55

‡Tilsed, C. V. 3/5/55

‡Clarke E. S. 4/5/55

Digitized by Google

DORSET—*contd.*

Lieutenants—contd.

‡Adams, C. A. (*A/Capt.* 1/9/53) 7/6/55

‡Hellier, G. J. 1/7/55

‡Tiarks, *Rev.* G. L. (*A/Capt.* 12/7/55) 12/7/55

‡Ogle, G. (*A/Capt.* 1/8/49) 15/7/55

‡Curtis, J. P. 15/7/55

‡Bishop, R. H. 15/7/55

2nd Lieutenants.

‡Winters, E. (*A/Capt.* 11/9/50) 23/1/48

‡Unwin, A. T. 20/6/50

‡Reynolds, C. H. (*A/Capt.* 1/7/51) 22/10/50

‡Marsh, S. F. 13/5/51

‡Garrett, O. J. 12/7/51

‡Walsh, H. P. (*A/Capt.* 1/9/54) 26/8/51

‡Hampton, J. A. (*A/Lt.* 1/12/53) 3/5/53

‡Eaton, D. 5/5/53

‡Dorrell, R. G. V. 23/7/55

‡Thrasher, P. B. 24/7/55

‡Cooper, E. M. 13/10/55

Attached Officers (serving in the rank of Lieutenant).

Morgan, J. I., *B.Sc.* (*Lt. R. Sigs.* (*E.O.*)) (*A/Capt.* 14/5/47) 14/5/47

Keys, J. G. I. (*Lt.-Col.* (*ret.*)) (*A/Maj.* 10/4/48) 10/4/48

DUMBARTON

County Cadet Commandant.

‡McInnes, A. (*A/Lt.-Col.*)

Lieutenants.

‡Roberts, D. A. (*A/Maj.* 1/8/47) 1/10/43

‡Russell, M. C. (*A/Capt.* 21/1/48) 15/5/46

‡Meek, J. D. (*A/Capt.* 1/5/47) 1/5/47

‡Robertson, *Rev.* C., *M.A.* (*A/Capt.* 30/10/52) 30/10/52

‡Ayre, R. J. 17/11/52

⊙Renton, T. P. 19/1/53

‡McInnes, A. (*A/Lt. Col.* 16/6/55) 16/6/55

2nd Lieutenants.

‡Groves, G. T. (*A/Capt.* 1/5/50) 3/4/47

‡Elliott, T. M (*A/Lt.* 30/7/48) 28/8/47

‡Thomson, T. (*A/Lt.* 1/11/49) 22/3/48

‡Laidlaw, G. L 5/7/48

‡Harley, J. H. (*A/Capt.* 1/5/50) 27/12/48

‡McNab, W. W. (*A/Capt.* 1/5/50) 14/1/49

‡Wallace, J. 9/2/49

‡Ferguson, W. B. 10/2/49

‡Stevenson, W. 15/2/51

‡Nell, J. G. 12/5/53

‡Baxter, T. B. 23/8/53

Attached Officers (serving in the rank of Lieutenant).

Houston, D. Y. (*Lt. A. & S.H.* (*E.O.*)) 28/2/48

Armstrong, W. (*W.S./Capt. H.L.I.* (*E.O.*)) (*A/Capt.* 7/12/48) 11/11/48

DUMFRIES

County Cadet Commandant.

‡Crabbe, J. G., *O.B.E.*, *M.C.*, *Maj.* (*A/Col.* A.C.F.)

Lieutenants.

‡Creighton, R. R. (*A/Capt.* 4/2/49) 24/10/47

‡Crabbe, J. G., *O.B.E.*, *M.C.* (*A/Col.* 28/9/44) 1/4/50

‡Innes, J. G. 18/6/51

‡Irving, J. 13/7/51

‡McCall, A. R. (*A/Capt.* 23/9/53) 8/8/53

‡McCron, T. McC. 25/1/54

‡MacDonald, N. (*A/Capt.* 11/1/55) 3/12/54

‡Beetham, C. 25/2/55

2nd Lieutenants.

‡Irving, A. 5/10/48

‡Kenyon, R. A. 7/8/53

‡Steedman, R. H. 26/2/54

‡Shanks, R. W. 12/5/54

Digitized by Google

DUNDEE, CITY OF

County Cadet Commandant.

øMorrison, D. W. M., *O.B.E.*, *M.C.* *T.D.* (*A/Lt.-Col.*).

Lieutenants.

‡Oswald, *Rev.* J. 1/8/49

‡Kydd, W. F. R. (*A/Maj.* 8/10/51) 1/4/50

øStevenson, C. G. 21/5/52

‡Stephenson, R. C. 12/7/52

‡Steward, R. J. 12/7/52

‡Bain, R. R. 9/12/52

‡Stewart, T. McD. (*A/Capt.* 1/6/53) 9/12/52

‡Davidson, R. A. (*A/Capt.* 1/6/53) 16/1/53

øMurray, M. B. 12/6/53

‡Milton, J. McD. 30/6/53

‡Thompson, A. E. 12/4/54

‡Boath, R. 6/12/54

‡Robbins, J. T. W. 6/12/54

‡McIntyre, F. J. 14/1/55

‡Steedman, R. A. 13/6/55

‡Elliot, J. 13/6/55

2nd Lieutenants.

‡Innes, J. McD. (*A/Maj.* 4/5/48) 4/5/48

‡Drever, R. S. (*A/Lt.* 1/5/53) 24/1/52

‡Boyack, J. E. 6/12/54

‡Devlin, J. 26/4/55

Attached Officers (serving as Chaplains (4th Class) ranking as Captains).

Hussey, *Rev.* C. R., *R.A.Ch.D.*, (*H.O.*) 1/6/49

Barnett, *Rev.* C. C., *R.A. Ch.D.*, *B.D.* [C. of S.] (*Res. of Off.*) 1/7/49

DURHAM

County Cadet Commandant.

‡Edwards, *Sir* Lawrence, *O.B.E.*, (*A/Col.*)

(*Chaplains 4th Class*) *ranking as Captains.*

‡Hudson, *Rev.* J. C. 1/2/50

øRowlands, *Rev.* J. L., *B.A.* 1/6/50

‡Maddison, *Rev.* N. (*A/Maj.* 29/10/54) 1/6/50

Medical Officer (with rank of Lieutenant).

‡Hughson, S. 21/12/44

Lieutenants.

‡Edwards, *Sir* Lawrence, *O.B.E.* (*A/Col.* 23/11/50) 25/11/42

‡Jolly, J. L. 10/10/43

‡Pletts, R. (*A/Maj.* 1/10/47) 8/12/43

‡Hall, T. M. (*A/Maj.* 1/8/44) 1/1/44

‡Forrester, J. (*A/Maj.* 24/3/44) 24/3/44

‡Hargreaves, J. S. (*A/Capt.* 20/4/45) 24/3/44

‡Scully, J. (*A/Maj.* 1/3/45) 24/3/44

‡Rowland, A. K. (*A/Maj.* 1/5/46) 7/8/44

‡Chapman, D. W., *M.B.E.* (*A/Maj.* 9/2/44) 10/8/44

‡Burdon, R. (*A/Maj.* 9/3/48) 15/8/44

‡Cole, C. W. (*A/Capt.* 5/6/50) 15/8/44

‡Fiddess, J. (*A/Maj.* 1/12/44) 22/8/44

‡Rigg, H. (*A/Capt.* 1/8/47) 9/9/44

‡Soulsby, R. J. (*A/Maj.* 23/7/45) 15/9/44

‡Archbold, J. 24/11/44

‡Carr, J. H. 27/11/45

‡Robson, W. (*A/Capt.* 2/6/49) 20/1/46

‡King, N. L. (*A/Maj.* 3/7/48) 1/3/46

‡Lamb, R. H. (*A/Lt.-Col.* 1/11/49) 1/3/46

DURHAM—*contd.*

Lieutenants—contd.

‡Collitt, S. R. (*A/Capt.* 1/8/47) 7/4/46

‡Greenfield, W. B., *M.B.E.* (*A/Maj.* 1/2/50) 1/6/46

‡Hudson, H. (*A/Capt.* 1/9/46) 1/9/46

‡Jackson, J. W. H. (*A/Capt.* 1/6/46) 1/9/46

‡Parkin, R. H. (*A/Capt.* 1/5/49) 12/9/46

‡Thompson, A. 1/10/46

‡King, G. (*A/Capt.* 1/6/49) 28/10/46

‡McBride, J. (*A/Capt.* 10/1/49) 5/11/46

‡Stokoe, K. (*A/Capt.* 1/7/48) 26/11/46

‡Hill, A., *M.B.E.* (*A/Maj.* 21/1/49) 8/2/47

‡Thompson, A. E. (*A/Maj.* 9/3/48) 21/2/47

‡Porteous, J. 1/8/47

‡Baines, L. H. (*A/Capt.* 1/1/51) 2/8/47

‡Muhr, A. V. (*A/Maj.* 1/12/48) 12/9/47

‡Iley, R. W., *M.M.* (*A/Maj.* 26/1/47) 3/11/47

‡Smith, W. E. 19/12/47

‡Richardson, R. 1/7/48

‡Hunter, K. 22/11/48

‡Iley, J. H. 1/3/49

‡Walton, *Rev.* W. H. (*A/Capt.* 1/4/50) 28/11/49

‡Hodgson, F. 11/1/50

‡McHugh, L. (*A/Capt.* 10/7/51) 28/1/50

‡Jeffreys, S. (*A/Capt.* 1/12/48) 1/4/50

‡Graham, R. P. (*A/Capt.* 1/1/46) 1/4/50

Digitized by Google

DURHAM—*contd.*

Lieutenants—contd.

‡Kelly, M. B. 1/4/50

‡Farrar, J. (*A/Capt.* 10/1/49) 1/4/50

‡Hedley, A. J. (*A/Capt.* 31/10/48) 1/4/50

‡Thompson, L. (*A/Capt.* 1/12/54) 1/4/50

‡Scully, W. 1/4/50

‡Wakefield, T. H. (*A/Capt.* 9/3/48) 1/4/50

‡Peacock, H. W. (*A/Capt.* 31/8/49) 1/4/50

‡McKitterick, G. (*A/Capt.* 1/10/48 1/4/50

‡Garner, A. M. 1/6/50

‡Austin, N. (*A/Capt.* 6/2/52) 1/7/50

‡Logan, R. B. (*A/Capt.* 23/1/52) 13/8/50

‡Willis, J. (*A/Capt.* 1/5/53) 13/9/50

‡Eales, D. G. 1/1/51

‡Wilson, W. 3/1/51

‡Walsh, E. C. 1/3/51

‡Hockey, A. 2/3/51

‡Bolton, S. 27/3/51

‡Roberts, J. K. 1/4/51

‡Kendall, E. R. 1/7/51

‡Hawkins, W. 22/7/51

‡Champley, R. 9/9/51

‡Dent, A. 17/10/51

‡Patterson, J. E. 17/10/51

‡Fenwick, A. 7/12/51

‡Lisgo, J. 1/1/52

‡Cooper. W. 1/2/52

DURHAM—*contd.*

Lieutenants—contd.

‡Brown, W. 1/3/52

‡Fishwick, T. B. 1/3/52

‡Brass, J. W. (*A/Capt.* 31/10/52) 15/5/52

‡Lowthian, K. 22/5/52

‡Wilson, J. T. 29/5/52

‡Shaughnessy, T. 14/7/52

‡Hedley, N. (*A/Capt.* 17/2/54) 18/8/52

‡Roberts, G. D. 31/10/52

øDixon, A. C. (*A/Lt.-Col.* 9/12/52) 9/12/52

‡Vasey, F. 26/1/53

‡Thrift, G. W. 1/3/53

‡Foskett, G. G. 14/3/53

‡Jordan, W. 14/4/53

‡Peterson, L. G. 23/4/53

‡Waite, A. B. 23/4/53

‡Johnson, A. 5/5/53

‡Bell, R. 5/5/53

‡Banham, G. D. (*A/Capt.* 3/6/51) 4/6/53

‡Fitzgerald, J. 22/6/53

‡Banham, N. (*A/Capt.* 1/4/53) 2/7/53

‡Martin, B. J. 2/7/53

‡Robinson, J. S. 16/9/53

‡Sands, A. 16/9/53

‡Parkinson, J. W. 1/10/53

‡Teasdale, E. 1/10/53

DURHAM—*contd.*

Lieutenants—contd.

‡Crawford, W. 1/10/53

‡Hopper, R. 1/10/53

‡Wallace, W. S. (*A/Capt.* 1/10/53) 1/10/53

‡Foster, J. W. 1/10/53

‡Furber, D. S. (*A/Capt.* 1/12/52) 1/10/53

‡Rogers, P. F. (*A/Capt.* 1/3/54) 11/11/53

‡Davison, J. W. 11/11/53

‡Smith, F. A. 21/2/54

‡Reay, T. A. 21/2/54

‡Thompson, C. W. 21/2/54

‡Lucas, A. 22/2/54

‡Robinson, J. 3/3/54

‡Percy, R. R. 1/4/54

‡Foulds, R. A. 6/4/54

‡Ellwood, R. 6/4/54

‡Brown, R. J. (*A/Maj.* 30/6/54) 19/4/54

‡L'Argent Bell, H. A. (*A/Maj.* 26/11/45) 28/4/54

‡Simpson, D. 1/5/54

‡Nichol, J. R. 17/9/54

‡Wilkin, G. L. 5/3/55

‡Thompson, W. H. 21/4/55

‡Lumley, R. 1/5/55

‡Harrison, K. 22/6/55

‡Thomason, J. H. 22/6/55

Digitized by Google

DURHAM—*contd.*

2nd Lieutenants.

‡Ward, P. (*A/Lt.-Col.* 4/1/51) 28/11/42

‡Storey, J. W. (*A/Maj.* 1/10/54) 2/12/42

‡Longhorn, P. (*A/Capt.* 1/10/49) 19/11/43

‡Slater, W. (*A/Capt.* 2/6/49) 6/4/44

‡Spain, H. (*A/Maj.* 20/7/49) 19/4/44

‡Haswell, H. (*A/Capt.* 1/6/51) 31/1/45

‡Johnson, T. T. (*A/Capt.* 1/9/45) 16/4/45

‡Palmer, F. S. (*A/Maj.* 22/9/48) 25/6/45

‡Hurst, G. (*A/Capt.* 1/1/52) 16/7/45

‡Cameron, A. E. (*A/Maj.* 1/9/40) 21/10/46

‡Chapman, R. G. (*A/Capt.* 1/2/48) 13/1/47

‡Laver, J. G. (*A/Lt.-Col.* 30/9/50) 6/2/47

‡Cairns, E. F. (*A/Capt.* 12/4/48) 23/7/47

‡Wright, J. E. (*A/Lt.* 5/6/50) 30/9/47

‡Percy, W. 18/11/47

‡Mason, A. E. 14/1/48

‡Lenehan, J. F. (*A/Capt.* 1/6/53) 12/3/48

‡Gutteridge, R. T. (*A/Lt.* 24/10/49) 9/5/48

‡Lynn, E. 28/6/48

‡Williams, C. M. (*A/Capt.* 1/6/53) 28/6/48

‡Brown, J. J. (*A/Capt.* 22/9/48) 1/7/48

‡McBride, M. (*A/Lt.* 28/2/49) 11/8/48

‡Atkinson, W. T. (*A/Lt.* 10/4/50) 10/10/48

‡Gillard, W. G. (*A/Maj.* 1/4/50) 13/10/48

‡Byron, E. 13/11/48

‡Robinson, I. 25/11/48

‡Todd, V. S. (*A/Capt.* 1/10/53) 21/2/49

‡Duncan, A. 22/2/49

DURHAM—*contd.*

2nd Lieutenants—contd.

‡Dickinson, A. 29/10/49

‡Keenen, L. 29/10/49

‡Hewson, W. A. 6/12/49

‡Luke, T. 14/7/50

‡Heron, A. I. (*A/Lt.* 31/10/52) 14/7/50

‡Boyd, N. R. S. 10/4/51

‡Taylor, R. 2/7/51

‡Longstaff, R. T. (*A/Capt.* 1/10/53) 2/7/51

‡Dunn, J. (*A/Capt.* 1/8/52) 21/9/51

‡King, A. 21/4/52

‡Cunningham, R. 21/4/52

‡Austin, K. 21/4/52

‡Sanderson, J. G. 26/1/53

‡Mee, F. P. 26/1/53

‡Walker, A. H. 26/1/53

‡Reynolds, T. 26/1/53

‡Crossen, W. M. 26/1/53

‡Gadd, R. A. H. 26/1/53

‡Gray, R. 4/5/53

‡Jarvis, J. 4/5/53

‡Stewart, J. (*A/Lt.* 8/11/54) 4/5/53

‡Askew, E. 19/1/54

‡O'Brien, R. (*A/Lt.* 4/8/54) 26/4/54

‡Newell, S. G. 17/9/54

‡Davison, R. 29/10/54

‡Watson, B. A. 24/1/55

‡Pearce, I. J. 6/6/55

Attached Officer (serving in the rank of Lieutenant).

Davison, T. H. (*Capt. D.L.I. (E.O.)* (*A/Maj.* 30/9/50)

EDINBURGH CITY OF

County Cadet Commandant.

‡Tod, T. L. G. (*A/Lt.-Col.*)

Medical Officers (with rank of Lieutenant).

‡Ferguson, P. J. K. (*A/Capt.* 28/2/45) 28/2/45

‡Badger, C. W. (*A/Capt.* 3/4/45) 3/4/45

Lieutenants.

‡Stewart, J. M. (*A/Maj.* 1/1/53) 4/5/45

‡Martin, W. (*A/Maj.* 1/8/53) 9/10/45

‡Dickson, J. L. (*A/Capt.* 1/5/52) 14/5/46

‡McLennan, K. H. (*A/Capt.* 7/9/48) 16/5/50

‡Robertson, R. L. 6/3/51

‡Ritchie, A. W. (*A/Capt.* 22/9/55) 10/12/51

‡Taylor, C. G. 14/3/52

‡Thomson, W. J. 24/6/52

‡Smith, *Rev.* D. MacI., *B.A.* (*A/Capt.* 12/12/52) 12/12/52

‡Tod, T. L. G. (*A/Lt.-Col.* 19/2/53) 19/2/53

‡Hutchison, *Rev.* J. N. (*A/Capt.* 1/3/55) 1/3/55

2nd Lieutenants.

‡McRobb, G. W. R. 15/9/53

‡Young, R. 15/10/53

‡Scott, T. 16/4/54

‡Stirton, J. 4/5/54

‡Pike, C. N. 3/11/54

‡Ferguson, W. L. 10/8/55

Digitized by Google

ESSEX

County Cadet Commandant.

‡Dale, R. W., *O.B.E.* (*A/Col.*)

Lieutenants.

‡Dale, R. W., *O.B.E.* (*A/Col.* 1/1/52) 25/11/42

‡Boutell, J. A. (*A/Lt.-Col.* 1/1/49) 25/11/42

‡Lewis, T. H. (*A/Lt.-Col.* 21/8/52) 15/10/43

‡Woodvine, A. R. (*A/Capt.* 25/11/42) 1/11/43

‡Shepherd, A. E., *O.B.E.* (*A/Lt.-Col.* 1/10/44) 6/11/43

‡Williams, F. (*A/Lt.-Col.* 1/4/53) 1/7/44

‡Barrett, R. C. (*A/Capt.* 1/8/52) 25/11/44

‡Woods, R. D. B. (*A/Lt.-Col.* 5/11/45) 27/2/45

‡Wingham, J. D. E. (*A/Capt.* 25/4/46) 15/7/45

‡Wright, P. A., *M.B.E.* (*A/Maj.* 1/1/48) 19/11/45

‡Gough, J. F. (*A/Maj.* 11/2/52) 1/12/45

‡Putman, R. (*A/Capt.* 14/2/46) 18/3/46

‡Page, E. C. (*A/Capt.* 1/8/48) 5/7/46

‡Savage, A. L. (*A/Maj.* 6/9/55) 25/7/46

‡Butler, J. S. 22/8/46

‡Saunders, G. D. (*A/Maj.* 30/5/49) 5/9/46

øJessup, H. J. (*A/Maj.* 1/10/49) 6/9/46

‡Dyer, J. H. J. (*A/Capt.* 25/10/46) 20/9/46

‡Smith, W. C. 11/12/46

‡Bonnor, L. W. F., *O.B.E.* (*A/Lt.-Col.* 1/12/46) 28/12/46

‡Clarke, T. St. G. L. (*A/Capt.* 1/10/53) 29/12/46

øWillis, C. F. (*A/Maj.* 10/11/52) 12/1/47

‡Mahood, H. A. (*A/Lt.-Col.* 1/4/52) 14/3/47

‡Rumble, D. V. (*A/Capt.* 1/8/51) 7/7/47

‡Price, C. S. T. (*A/Capt.* 1/1/53) 23/7/47

‡Looke, E. C. (*A/Capt.* 28/10/51) 21/8/47

‡Stevens, J. S. (*A/Capt.* 20/12/52) 17/11/47

‡Harvey, K. R. (*A/Capt.* 28/2/50) 12/3/48

‡Parker, A. W. (*A/Capt.* 10/11/52) 12/5/48

‡Wedley, C. (*A/Maj.* 1/3/49) 6/12/48

‡West, S. T. (*A/Capt.* 6/2/55) 1/1/49

ESSEX—*contd.*

Lieutenants—contd.

‡Baker, C. E. (*A/Capt.* 4/4/51) 2/1/49

‡Devine, J. G. (*A/Capt.* 1/8/47) 1/7/49

‡Everitt, A. E. (*A/Capt.* 20/12/52) 6/8/49

‡Haines, S. E. N. (*A/Capt.* 1/5/52) 1/7/49

øWard, A. R. (*A/Maj.* 20/11/52) 24/10/49

‡Cook, G. W. (*A/Capt.* 14/2/55) 1/11/49

‡Hall, C. R. (*A/Maj.* 1/11/44) 1/1/50

‡Gillman, W. A. (*A/Capt.* 22/6/48) 1/1/50

‡Heppenstall, M. H., *M.B.E.* (*A/Maj* 9/9/52) 1/1/50

‡Saxton, C. E. V. (*A/Maj.* 14/4/53) 5/2/50

‡Perfect, A. H. (*A/Capt.* 14/6/53) 1/4/50

øSutton, L. A. (*A/Maj.* 30/9/53) 3/5/50

‡Rayner, C. H. (*A/Capt.* 12/8/53) 1/10/50

‡Pouch, H. R., *M.B.E.*, *T.D.* (*A/Maj.* 7/11/50) 7/11/50

‡Lambert, E. D. (*A/Capt.* 1/3/49) 3/12/50

‡Bidmead, P. R. (*A/Capt.* 21/3/49) 10/1/51

øButler, R. T. (*A/Capt.* 18/10/51) 10/1/51

øMullis, D. G. (*A/Maj.* 30/9/53) 22/1/51

øScott, W. 19/2/51

‡Seal, G. W., *M.C.*, *M.M.* (*A/Maj.* 10/9/53) 13/3/51

‡Saville, W. J. 4/4/51

‡Bennett, D. H. (*A/Capt.* 2/3/53) 1/5/51

‡Skitmore, D. J. 3/5/51

‡Haverson, A. C. W. (*A/Capt.* 1/12/49) 26/9/51

‡Pountney, S. H. (*A/Capt.* 7/9/54) 29/9/51

‡English, W. A. (*A/Maj.* 12/8/53) 7/10/51

‡Clarke, J. (*A/Capt.* 14/8/52) 14/11/51

‡Jones, *Rev.* W. A. (*A/Capt* 23/10/53) 10/12/51

‡Hickson, S. G. 1/1/52

‡Stephens, H. R., *B.E.M.* (*A/Capt.* 6/9/54) 5/2/52

‡Dunning, A. C. H. 5/2/52

øBourne, L. A. 15/3/52

‡Solomon, J. (*A/Capt.* 26/10/54) 16/3/52

øBredin, E. S. (*A/Capt.* 1/2/53) 1/4/52

ESSEX—*contd.*

Lieutenants—contd.

‡Bruty, W. A. 4/5/52

‡West, F. 12/6/52

øDennis, M. C. P. (*A/Maj.* 1/12/53) 21/6/52

‡Lawrence, K. J. 1/7/52

‡Noakes, G. T. 21/8/52

øClogg, A. D. (*A/Capt.* 27/6/55) 8/9/52

‡Caterer, A. J 8/9/52

‡Oakley, J. B., *T.D.* 1/10/52

‡Simpson, E. R. (*A/Capt.* 1/1/49) 15/10/52

‡Cuthbert, W. W. 23/10/52

øLittlehales, R. W., *O.B.E.*, *p.s.c.* (*A/Maj.* 29/10/52) 29/10/52

‡Bishop-Laggett, J. H. 6/11/52

‡Hunter, T. 18/11/52

‡Gale, C. 22/1/53

‡Frost, P. J. (*A/Capt.* 1/8/54) 2/2/53

‡Gwinn, G. E. 2/3/53

‡Lester, D. N. R. (*A/Maj.* 15/9/55) 18/3/53

‡Durrant, E. H. 9/4/53

‡Watson, D. T. 5/5/53

‡Priest. T. H. (*A/Capt.* 6/9/54) 10/5/53

‡Wallis, R. A. W. 19/5/53

øSlaughter, D. E. 22/6/53

øDecks, N. E. (*A/Maj.* 15/10/55) 13/7/53

‡Bennington, C. H. (*A/Capt.* 1/2/54) 30/7/53

‡Crisp, L. H. 1/10/53

‡Martin, P. A. L. 1/10/53

‡Hereford, J. 4/10/53

‡Restall, *Rev.* G. D. (*A/Capt.* 11/11/53) 11/11/53

øEvans, W. E. 25/1/54

‡Waddell, F. W. M., *M.B.E.* (*A/Capt.* 10/3/54) 10/3/54

‡Falk, A. L. 11/3/54

‡Parks, P. H. 14/3/54

‡Poulton, A. N. 23/5/54

‡Ingleby, A. J. 26/5/54

‡Earp, W. R. (*A/Capt.* 11/7/55) 14/6/54

‡Edwards, G. P. 15/6/54

‡Ceeney, B. S. 16/6/54

‡Clark A. J. L. 21/6/54

‡Bacon, B. D. 19/7/54

‡Davis, T. M. 24/7/54

‡Johns, N. R. 31/7/54

‡Craik, G. J. 1/10/54

Digitized by Google

ESSEX—*contd.*

Lieutenants—contd.

‡Hutton, P. W. 17/11/54

‡Mallet, A. J. (*A/Capt.* 25/7/55) 17/11/54

‡Chivers, L. R. 7/2/55

‡Ainsworth, K. 22/3/55

‡Sprason, R. 6/4/55

‡Hill, J. E. 12/4/55

‡Skull, R. H. 13/4/55

‡King, B. T. (*A/Lt.-Col.* 1/8/55) 18/4/55

‡Smith, P. R. (*A/Capt.* 29/4/54) 22/6/55

‡Kember, E. J. 24/8/55

‡Taylor, A. H. 10/10/55

2nd Lieutenants.

‡Walker, R. 23/5/51

‡Swan, W. J., *M.M.* (*A/Lt.* 17/9/53) 23/5/52

‡Pearce, C. J. (*A/Capt.* 18/1/55) 1/9/52

‡Fuller, F. D. T. 1/4/53

‡Higbee, L. J. 22/6/53

‡Gander, A. W. A. 22/6/53

‡Hill, W. C. 13/7/53

‡Chesterman, T. J. 27/8/53

‡Pearce, F. I. (*A/Lt.* 27/6/55) 18/11/53

‡Mills, C. F. 14/1/54

‡Stock, F. W. 14/1/54

‡Illsley, T. W. B. 14/1/54

‡Reeves, J. W. (*A/Lt.* 1/8/54) 12/5/54

‡Grainger, J. T. 11/10/54

‡Cole, A. G. 20/11/54

‡Headley, C. G. 10/1/55

‡Haddow, G. W. 1/3/55

‡Barnard, P. C. (*A/Lt.* 11/10/55) 4/3/55

‡French, M. J. 14/3/55

‡Trussell, L. L. 2/6/55

‡Parsons, S. 12/6/55

‡Woolrich, H. F. 12/6/55

Attached Officer (serving in the rank of Lieutenant).

Waller, A. J. R. (*Hon. Col. R.A. (T.A.)*) 18/12/45

FIFE

County Cadet Commandant.

‡Bruce, *Lord* (*A/Lt.-Col.*).

Lieutenants.

‡Jardine, T. A. (*A/Capt.* 1/9/45) 21/2/45

‡Graham, G. 23/9/46

‡Bruce, *Lord* (*A/Lt.-Col.* 19/4/51) 4/4/51

‡Steggles, R. W. J. (*A/Capt.* 1/12/53) 18/2/52

‡Barclay, D. (*A/Capt.* 15/8/53) 19/5/53

‡Percy-Robb, I. E. (*A/Capt.* 15/8/53) 21/5/53

‡Lyon, H. P. 15/8/53

øRoss, D. E. 26/10/53

‡Scott, A. A., *M.M.* (*A/Maj.* 1/4/54) 8/2/54

‡Speed, R. (*A/Capt.* 11/4/55) 6/3/54

‡Macrae, *Rev.* A. (*A/Capt.* 1/4/54) 1/5/54

‡Meldrum, A. 2/5/55

øGillies, J. A. (*A/Capt.* 1/7/55) 5/5/55

‡Ross, W. I. 19/5/55

2nd Lieutenants.

‡Sime, G. (*A/Lt.* 5/12/48) 19/6/48

‡Gray, T. 27/1/50

‡Blyth, M. (*A/Capt.* 12/7/51) 27/5/51

‡Cooper, H. E. 21/5/53

‡Redmond, W. P. 8/8/53

‡Fisher, J. 26/10/53

‡Drew, N. H. 26/10/53

‡Dick, W. 6/3/54

‡Kelly, J. R. 20/4/54

‡Laird, J. 17/5/54

‡Stark, K. W. 17/5/54

‡Farmer, A. 20/9/54

‡Somerville, W. W. 12/3/55

‡Anderson, H. R. L. 30/4/55

GLAMORGAN

County Cadet Commandant.

øEvans, L. V., *T.D.* (*A/Col.*).

Lieutenants.

‡Foort, R. H. (*A/Lt.-Col.* 21/8/54) 25/11/42

‡Clifton, F. C. (*A/Maj.* 12/4/43) 14/11/43

‡Logan, J. D. (*A/Maj.* 1/6/52) 8/1/44

‡Smith, J. E. (*A/Capt.* 13/11/44) 11/1/44

‡Lennox, A. J. (*A/Lt.-Col.* 9/7/51) 7/2/44

‡Nicholas, D. L. (*A/Capt.* 1/1/44) 2/3/44

‡Edwards, R. L. (*A/Lt.-Col.* 9/7/51) 24/5/44

‡Lewis, G. T. (*A/Maj.* 5/1/48) 1/9/44

‡Benjamin, J. A. (*A/Maj.* 14/2/46) 17/10/44

‡Baker, W. G. (*A/Lt.-Col.* 9/7/51) 19/12/44

‡Edwards, E. W. (*A/Maj.* 1/2/50) 12/1/45

‡Williams, G. B. (*A/Capt.* 28/5/45) 12/1/45

‡Parry, A. E. (*A/Maj.* 9/4/45) 14/2/45

‡Kingdon, P. (*A/Maj.* 1/6/48) 27/5/45

‡Thorn, D. H. (*A/Maj.* 1/1/54) 27/5/45

‡Lewis, W. J. (*A/Maj.* 1/12/52) 14/6/45

‡Jury, H. J. (*A/Capt.* 14/2/46) 5/8/45

øBradshaw, R. E. 3/9/45

‡Evans, J. J. (*A/Capt.* 2/7/45) 8/6/46

‡Mountstephens, H. J. (*A/Capt.* 2/7/45) 8/6/46

‡Arnold, T. G. 8/6/46

‡Rees, H. E. (*A/Maj.* 1/6/55) 8/7/46

‡Price, B. J. 1/10/46

‡Nuth, A. W. J. L. (*A/Capt.* 4/7/55) 5/10/46

‡Wilde, W. 5/10/46

‡Prior, T. L. (*A/Capt.* 1/11/48) 4/12/46

‡Mills, D. T. H. (*A/Capt.* 14/2/46) 5/2/47

‡Wickham, R. 12/5/47

‡Bailey, E. S. 27/6/47

‡Perren, A. J. (*A/Capt.* 4/4/48) 25/12/47

‡Godsall, D. C. M. 25/12/47

øWalters, H. D. D. (*A/Capt.* 21/8/54) 5/1/48

‡Morris, W. C. (*A/Capt.* 26/6/47) 4/5/48

Digitized by Google

GLAMORGAN—*contd.*

Lieutenants—contd.

øKitchin, C. F. (*A/Capt.* 5/7/48) 5/7/48

‡Phipps, T. M. (*A/Capt.* 4/7/55) 1/3/49

‡Lavis, R. G. 1/1/50

øLlewellyn, M. R. G. 1/2/50

‡Ridd, A. J. (*A/Capt.* 14/5/46) 1/4/50

‡Butler, G. E. (*A/Maj.* 1/7/55) 1/4/50

‡Hayman, E. I. (*A/Capt.* 6/12/48) 1/4/50

‡Wells, W. C. 1/4/50

‡Perkins, V. T. 11/6/50

‡Smith, C. (*A/Capt.* 1/9/51) 1/11/50

‡Woodward, S. F. 1/11/50

‡Woodward, I. M. 15/11/50

‡Bywater, E. C. (*A/Capt.* 1/6/52) 21/11/50

‡Speed, M. J. 28/11/50

‡Ryan, M. F. (*A/Maj.* 1/11/54) 20/12/50

‡Pape, H. E. 22/12/50

‡Powell, H. M. 30/1/51

‡Llewellyn, B. W. J. (*A/Capt.* 1/7/55) 19/4/51

‡Hodge, J. A., *M.M.* 30/4/51

‡Carter, F. 30/4/51

‡Moore, W. H. 26/6/51

‡Ramwell, H. 2/7/51

‡Beak, L. (*A/Capt.* 1/8/53) 11/9/51

‡Jones, D. E. 1/12/51

‡White, E. J. 4/1/52

‡Williams, W. J. 4/1/52

øStratton, W. W. F. (*A/Capt.* 1/1/54) 7/1/52

øWebb, W. B. T. (*A/Maj.* 1/6/52) 31/1/52

‡Trow, A. 23/3/52

‡Murray, T. J. 24/3/52

‡Jones, V. J. M. 1/6/52

‡Jones, R. 1/6/52

‡Pearce, W. T. 16/6/52

‡Harris, G. D. 29/6/52

‡Owen, E. W. 29/6/52

‡Haslam, A. W. G. 30/6/52

‡Arthurs, W. L. P. 24/7/52

GLAMORGAN—*contd.*

Lieutenants—contd.

‡Fellowes, W. H. 24/7/52

‡Davies, *Rev.* J. G. (*A/Capt.* 3/11/52) 3/11/52

‡Martin, *Rev.* K. (*A/Capt.* 3/11/53) 3/11/52

‡Bolt, S. T. 15/1/53

‡Gay, A. G. (*A/Maj.* 1/9/47) 20/2/53

‡Moses, J. L. 8/4/53

‡Phillips, A. A. 13/10/53

øEvans, L. V., *T.D.* (*A/Col.* 1/1/54) 17/12/53

‡Harwood, B. J. (*A/Capt.* 4/7/55) 4/3/54

‡Godwin, R. P. 2/5/54

‡Jackson, *Rev.* T. P. (*A/Capt.* 25/5/54) 25/5/54

‡Evans, A. G. 1/6/54

‡Davies, R. L. R. 19/8/54

‡Rattray, D. W. C. (*A/Capt.* 4/7/55) 11/10/54

‡Jones, D. 25/5/55

‡Williams, J. C. 29/6/55

‡Rees, E. E. L. 29/6/55

‡Rees, F. J. 3/8/55

øMorris, J. 31/8/55

‡Owen, P. H. 2/10/55

GLAMORGAN—*contd.*

2nd Lieutenants.

‡Griffiths, J. M. (*A/Capt.* 1/6/47) 25/11/42

‡Jones, W. J. (*A/Maj.* 1/3/47) 4/12/44

‡Adams, F. N. A. (*A/Lt.* 18/5/48) 9/4/45

‡Emeny, C. H. T. (*A/Maj.* 1/3/47) 9/4/45

‡Venner, W. J. (*A/Capt.* 1/5/51) 2/7/45

‡Stone, A. E. (*A/Capt.* 4/1/49) 7/7/45

‡Hill, S. C. (*A/Capt.* 18/12/54) 12/4/46

‡Holland, W. 19/4/47

‡Chambers, T. W. (*A/Capt.* 12/12/49) 5/1/48

‡Pidgeon, H. J. 20/3/48

‡Hatto, F. (*A/Capt.* 25/6/48) 25/3/48

‡Wagstaff, K. 3/10/49

‡Fitzgerald, P. E. 2/1/52

‡Skeats, T. C. 3/7/52

‡Gray, T. E. G. 9/12/52

‡Sparkes, T. 9/12/53

‡Dennis, B. E. 25/5/54

‡Jones, W. R. 1/8/54

Digitized by Google

GLASGOW, CITY OF

County Cadet Commandant.

øPatrick, F. W., *T.D.* (*A/Lt.-Col.*)

Chaplain (4th Class) ranking as Captain.

‡Ross, *Rev.* R. D. 1/7/50

Lieutenants.

‡Gibson, W. D., *M.B.E.* (*A/Maj.* 1/2/43) 25/11/42

‡Boyes, A. (*A/Maj.* 1/4/47) 20/9/43

‡Winslow, R. P. (*A/Maj.* 1/10/52) 4/3/44

‡Noble, S. (*A/Capt.* 9/6/47) 25/5/44

‡Blint, L., *M.B.E.* (*A/Maj.* 9/6/47) 25/5/44

‡Brown, A. L. (*A/Maj.* 1/3/45) 29/12/44

‡Wood, A. 29/12/44

‡Short, W. (*A/Capt.* 17/1/49) 4/2/45

‡Nixon, W. (*A/Maj.* 1/8/47) 10/3/45

‡McMillan, A. J. McC. (*A/Capt.* 4/3/53) 28/6/45

‡Weir, G. B. T. (*A/Capt.* 1/1/53) 6/12/45

‡Ramsay, J. (*A/Capt.* 27/5/52) 10/4/46

‡McEwan, A. (*A/Capt.* 4/6/46) 30/11/46

‡Brown, H. B. (*A/Maj.* 27/8/45) 27/2/47

øGalloway, J., *T.D.* (*A/Maj.* 3/11/47) 3/11/47

øAllan, R. R. (*A/Capt.* 4/5/48) 4/5/48

‡McGuire, J. W. 12/11/48

‡Scott, M. M. 19/6/49

øBallantyne, W. G. 22/6/49

‡Grant, A. J. R. (*A/Maj.* 2/3/51) 27/11/49

‡McQuiston, H. P. 1/4/50

‡Daniels, R. H. J. (*A/Capt.* 1/10/53) 1/4/50

øSinclair, A. (*A/Capt.* 1/3/52) 26/10/51

øBrown, R. S. (*A/Capt.* 1/3/52) 26/10/51

GLASGOW, CITY OF—*contd.*

Lieutenants—contd.

‡McNee, W. B. 1/6/52

‡Jamieson, J. M. 9/6/52

‡Nixon, A. U. (*A/Capt.* 1/10/49) 9/6/52

‡Campbell, N. 9/6/52

‡McPherson, J. (*A/Capt.* 1/3/55) 24/4/53

‡Stevenson, T. R. (*A/Capt.* 14/2/55) 11/7/53

‡McGeachin, J. S. G. 1/9/53

‡Levi, S. 3/10/53

øPatrick, F. W., *T.D.* (*A/Lt.-Col.* 1/1/54) 25/11/53

‡Yule, W. 1/2/54

‡Macphail, H. B. 26/2/54

øClements, E. H., *T.D.* (*A/Maj.* 15/4/54) 15/4/54

‡Scott, A. C. 28/6/54

øDavidson, A. M. 22/10/54

øGray, J. A. 22/10/54

‡Smith, J. M. 26/10/54

øKeane, S. 16/11/54

‡Gritton, T. G. (*A/Capt.* 1/3/55) 12/3/55

‡Bonellie, J. 5/5/55

2nd Lieutenants.

‡Kippen, J. (*A/Lt.* 26/3/54) 23/1/51

‡Nixon, J. U. 28/2/51

‡Anderson, R. N. 27/11/52

‡Craig, R. (*A/Lt.* 11/5/55) 29/1/54

‡Campbell, L. M. 19/2/54

GLOUCESTER

County Cadet Commandant.

Ames, E. R. C., *M.B.E.*, *T.D.*, *y*[a] (*A/Col.*)

Medical Officer (with rank of Lieutenant).

‡Beatson, J. H., *M.B.* (*A/Capt.* 7/7/51) 24/4/50

Lieutenants.

øMiles, F. 25/11/42

‡Kirby, R. H. (*A/Maj.* 1/4/46) 17/5/45

‡Holloway, R. J. (*A/Capt.* 1/10/46) 27/10/45

‡Haig, W. S. (*A/Capt.* 24/5/45) 1/11/45

‡Sparks, H. T. (*A/Maj.* 1/4/51) 20/12/45

‡Head, A. A. (*A/Maj.* 1/5/47) 1/2/46

øLipplat, G. T. (*A/Capt.* 1/4/47) 22/10/46

‡Bass, E. E. (*A/Capt.* 16/8/51) 20/1/47

‡Williams, W. F. (*A/Capt.* 13/11/48) 8/10/48

‡Pochon, H. R. (*A/Capt.* 1/5/49) 14/12/48

‡Moseley, C. G. (*A/Capt.* 17/1/52) 19/3/49

‡Scull, L. V., *M.M.* (*A/Capt.* 25/8/49) 1/4/49

‡Immins G. 29/4/49

‡Honor, W. F. (*A/Capt.* 1/7/54) 5/8/49

‡Redstone, T. J. (*A/Capt.* 25/8/49 10/8/49

‡Harvey, C. A. 10/8/49

‡Bartlett, K. W. J. (*A/Capt.* 1/7/54) 27/8/49

‡White, *Rev.* T. A. (*A/Maj.* 7/7/52) 30/8/49

‡Galpin, C. E. (*A/Capt.* 14/8/49) 24/9/49

‡Mathias, L. W. H., *D.S.O.* (*A/Maj.* 11/10/49) 11/10/49

‡Bayliss, N. L. W. (*A/Capt.* 12/8/54) 26/11/49

Digitized by Google

GLOUCESTER—*contd.*

Lieutenants—contd.

‡Malloy, E. T. (*A/Capt.* 1/1/53) 6/2/50

‡Cox, H. F. (*A/Maj.* 5/3/50) 5/3/50

‡England, R. A. 1/4/50

‡Newman, D. E. (*A/Capt.* 1/5/51) 1/4/50

‡Pates, E. F. (*A/Capt.* 4/3/52) 1/4/50

‡Wilson, F. G. (*A/Capt.* 28/5/52) 1/4/50

‡Hitchings, S. S. 8/5/50

‡Browne, H. B. 8/5/50

‡Milson, R. R. (*A/Capt.* 5/7/54) 10/5/50

‡Balson, S. (*A/Capt.* 1/7/54) 10/5/50

‡Heal, H. F. (*A/Capt.* 21/10/50) 10/5/50

‡Jones, L. L. (*A/Capt.* 1/7/54) 10/5/50

‡Brown, W. J. (*A/Capt.* 1/7/54) 19/5/50

øGriffiths, F. A. R. 24/5/50

‡Bradshaw, R. P. 30/5/50

‡Nicholls, C. H. C. (*A/Capt.* 1/7/54) 12/6/50

‡Wellington, W. J. 16/6/50

‡Adams, N. (*A/Capt.* 1/11/47) 2/10/50

‡Whitfield, A. H. B. (*A/Capt.* 12/2/49) 11/10/50

‡Thomson, G. R. H. (*A/Capt.* 1/7/48) 12/10/50

‡Akers-Perry, E. (*A/Capt.* 1/6/51) 11/11/50

‡Hollisey, W. R. 21/11/50

‡Rabin, M. H. (*A/Maj.* 1/11/49) 6/2/51

‡Phillips, E. (*A/Capt.* 1/7/52) 10/3/51

‡Bailey, A. A. 1/4/51

øTrevett, L. E. 1/4/51

‡Coleman, R. E. (*A/Capt.* 1/7/55) 1/4/51

‡Turner, C. M. J. (*A/Capt.* 12/7/48) 9/4/51

GLOUCESTER—*contd.*

Lieutenants—contd.

‡Neve, A. O. (*A/Capt.* 6/6/51) 6/6/51

‡Elsmore, C. J. 2/8/51

‡Walter, F. W. (*A/Capt.* 26/10/53) 17/8/51

‡Ludlow, J. A. C. 21/9/51

‡Gardiner, *Rev.* S. (*A/Capt.* 20/11/51) 20/11/51

‡Westlake, H. W. G., *M.C.* (*A/Maj.* 1/4/52) 9/1/52

‡Hayward, M. W. (*A/Capt.* 15/11/52) 3/5/52

‡Hourigan, J. J. (*A/Capt.* 16/3/53) 30/5/52

‡Bartlett, F. J. J. (*A/Capt.* 1/4/54) 12/7/52

‡Hale, K. 22/7/52

‡Holliday, P. J. 22/7/52

‡Braine, B. J. J. (*A/Capt.* 1/9/55) 1/9/52

‡West, P. H. H. 1/9/52

‡Boucher, F. T. P. 27/10/52

øHaycock, H. R. 15/11/52

‡Rudge, D. M. 15/12/52

‡Stephen, I. T. 16/12/52

‡Legg, A. A. 19/3/53

‡Martin, E. T. (*A/Capt.* 16/3/53) 3/6/53

‡Clarke, H. F. 15/6/53

‡Wilcox, S. J., *M.B.E.*, *T.D.* (*A/Maj.* 15/7/53) 15/7/53

‡Boyd, W. J. 25/8/53

‡Chappell, A. J. 3/9/53

‡Williamson, W. H. 8/9/53

‡Griffin, E. W. 14/10/53

‡Miller, C. 17/12/53

‡Middleditch, N. W. 31/12/53

‡Hockridge, J. F. (*A/Capt.* 21/8/50) 8/1/54

GLOUCESTER—*contd.*

Lieutenants—contd.

‡Franklin, P. J. (*A/Capt.* 10/10/55) 24/2/54

‡Pitcher, A. R. R. 5/3/54

‡Hucklebridge, J. F. C. 17/3/54

‡Jefferis, C. W. 22/3/54

‡Hunt, C. 28/4/54

‡Scott, R. P. (*A/Maj.* 28/5/54) 28/5/54

‡Griffiths, A. F. (*A/Capt.* 1/7/55) 1/9/54

‡Reeve, R. F. 1/9/54

‡Bowles, E. F. 1/9/54

‡Kimber, N. E. (*A/Capt.* 1/7/55) 20/10/54

øKenny, R. J. C. 28/12/54

‡Roach, F. H. (*A/Maj.* 1/5/55) 6/1/55

‡Thompson, W. (*A/Maj.* 1/5/55) 10/1/55

‡Skene, J. V. 25/3/55

‡Little, J. H. R. 28/6/55

‡Brookes, W. T. 15/9/55

2nd Lieutenants.

‡Franklin, T. H. 25/11/42

‡Wright F. S. M. (*A/Capt.* 1/5/54) 1/4/44

‡Tarplee, S. 21/11/44

‡Hodges, F. G. (*A/Lt.* 26/5/50) 5/11/46

‡Homer, A. (*A/Capt.* 1/3/47) 5/11/46

‡Watkins, F. O. (*A/Capt.* 17/9/48) 28/7/47

‡Horsfall, F. 2/12/47

‡Golder, J. B. (*A/Capt.* 8/11/51) 5/5/48

‡Golder, R. G. (*A/Capt.* 8/11/51) 5/5/48

‡Blake, R. A. (*A/Capt.* 22/8/50) 18/2/49

‡Baker, F. E. W. (*A/Capt.* 1/9/54) 6/7/49

‡Smith, K. W. (*A/Capt.* 16/8/52) 12/2/51

Digitized by Google

GLOUCESTER—*contd.*

2nd Lieutenants—contd.

‡Frowen, A. W. (*A/Lt.* 25/2/54) 15/10/52

‡Luckett, L. W. H. (*A/Capt.* 15/12/53) 26/11/52

‡Delacy, G. E. 5/10/53

‡Allen, P. J. V. 8/3/54

‡Hancock, E. C. 5/5/54

‡Curtis, T. 14/5/54

‡Horne, W. A. S. 23/7/54

‡Woodward, H. 3/12/54

‡Brettell, E. R. 14/3/55

‡Crook, W. E. (*A/Lt.* 5/6/55) 9/6/55

‡Woodward, R. C. 15/8/55

‡Osborne, C. W. 8/9/55

Attached Officers (serving in the rank of Lieutenant).

Ford, H. E. R., *O.B.E.*, *M.C.* (*Lt.-Col. late Worc. R.*) (*A/Lt.-Col.* 1/1/46) 1/1/46

Hallett, V. C. (*Capt. Welch* (*E.O.*)) (*A/Maj.* 1/1/54) 28/5/46

Ames, E. R. C., *M.B.E.*, *T.D.*, *y.** (*Col. T.A. Res.*) 6/11/47

Horwood, D. W. (*Lt. Som. L.I.* (*E.O.*)) (*A/Capt.* 10/1/49) 18/12/47

Green, A. K. (*Lt. Som. L.I.* (*E.O.*)) 26/1/49

Flexen, P. M. J. (2/*Lt. R.A.C.* (*E.O.*)) (*A/Capt.* 12/7/50) 30/5/49

HAMPSHIRE AND THE ISLE OF WIGHT

County Cadet Commandant.

Fraser, F. H., *D.S.O.*, *M.C.*, *Hon. Brig.* (*A/Col.* A.C.F.)

Lieutenants.

‡Grinyer, C. L. (*A/Maj.* 21/6/48) 1/9/43

‡Holmes, G. E., *O.B.E.* (*A/Lt.-Col.* 1/1/48) 1/12/43

‡James, J. W. (*A/Capt.* 1/1/49) 1/12/43

‡Davies, P. M. (*A/Maj.* 6/5/44) 1/12/43

‡Silk, C. B. (*A/Maj.* 1/12/53) 1/4/44

‡Carroll, J. C. (*A/Maj.* 1/6/44) 21/4/44

‡Holford, E. W. (*A/Maj.* 8/11/48) 25/5/44

‡Lowe, L. H. (*A/Capt.* 27/6/45) 26/5/44

‡Lane, R. C. F. (*A/Maj.* 5/3/49) 14/10/44

‡Browning, S. G. (*A/Capt.* 1/1/53) 1/4/45

‡Lamming, H., *M.B.E.*, *M.M.* (*A/Maj.* 11/5/45) 11/5/45

‡Heath, C. W .H. (*A/Capt.* 21/9/49) 8/9/45

‡Jeffery, W. C. (*A/Capt.* 30/9/47) 23/9/45

‡Lavender, V. J. (*A/Capt.* 25/10/45) 26/10/45

HAMPSHIRE AND THE ISLE OF WIGHT—*contd.*

Lieutenants—contd

‡Paddington, R. (*A/Maj.* 18/4/51) 13/11/45

‡Tee, L. C. (*A/Maj.* 23/6/47) 2/2/46

‡Venn, D. H. (*A/Capt.* 2/5/49) 6/2/46

‡Wills, H. A. 18/7/46

‡Nobes, S. G. (*A/Capt.* 1/5/48) 16/11/46

‡Leach, H. R. 22/11/46

‡McLarney, H. (*A/Capt.* 16/1/48) 13/2/47

‡Woodland, R. W. (*A/Capt.* 1/5/47) 4/9/47

‡Collis, V. H. (*A/Capt.* 5/7/49) 20/3/48

‡Webb, T. C. L. (*A/Capt.* 17/9/52) 14/9/48

‡Brown, C. G. (*A/Maj.* 1/7/47) 1/10/48

‡Mack, J. D. (*A/Capt.* 23/7/51) 1/11/48

‡Forse, *Rev.* E. J. 1/12/48

‡Bromley, F. 13/7/49

‡Clarke, P. J. (*A/Capt.* 1/8/54) 15/9/49

‡Thomas, N. R. (*A/Capt.* 15/2/51) 1/4/50

‡Betteridge, G. P. (*A/Capt.* 20/9/49) 1/6/50

*Pattie, D. G. 3/1/51

‡Hyland, W. L. 1/6/51

Digitized by Google

HAMPSHIRE AND THE ISLE OF WIGHT—*contd.*

Lieutenants—contd.

‡Dodkins, J. W., *M.M.* (*A/Capt.* 1/3/48) 1/6/51

øWallace, L. M., *B.A.* 29/7/51

øBolt, J. B. 31/10/51

‡Farwell, C. (*A/Capt.* 1/6/55) 2/12/51

‡Cooper, *Rev.* S. F. (*A/Capt.* 1/10/52) 9/1/52

‡Harbut, W. G. C. (*A/Capt.* 1/6/55) 7/1/52

‡Brown, R. E. (*A/Capt.* 23/2/55) 28/5/52

‡Lamb, D. W. A. (*A/Capt.* 1/8/49) 1/9/52

‡Hall, C. W. (*A/Capt.* 20/1/51) 1/9/52

‡Conway, W. G. D. (*A/Maj.* 1/10/48) 1/9/52

‡Cradick, C. E. 1/9/52

‡Rowden, R. J. 29/9/52

‡Pearsall, E. T. 29/9/52

øHead, D. E. (*A/Capt.* 2/6/55) 23/10/52

‡Thomas, J. C. 27/10/52

‡Sapsard, T. J. (*A/Maj.* 1/10/50) 1/1/53

øCockram, S. H. 6/6/53

‡Kellett, J. R. 11/6/53

øBaker, H. (*A/Maj.* 10/8/53) 16/6/53

‡Williams, E. J. 14/7/53

øDrake, *Rev.* W. G. (*A/Capt.* 18/3/54) 26/8/53

‡Watson, *Rev.* D. E (*A/Capt.* 1/11/53) 5/10/53

øReynolds, W. J. 25/11/53

øBarrett, F. W. 4/12/53

‡Spain, L. G. 4/1/54

‡Cox, W. J. 4/1/54

‡Batson, D. T. 5/1/54

‡Hubbard, *Rev.* C. M. (*A/Capt.* 1/4/54) 19/1/54

øTodhunter, M. J. (*A/Capt.* 10/3/54) 5/2/54

‡Cramer, J. 13/2/54

HAMPSHIRE AND THE ISLE OF WIGHT—*contd.*

Lieutenants—contd.

‡Long, V. R. (*A/Maj.* 20/6/49) 4/3/54

‡Young, L. C. 11/3/54

øHampton, K. C. 11/5/54

‡Whittingham, F. H. (*A/Lt.-Col.* 1/6/47) 16/7/54

‡Dean, J. F. 24/9/54

‡Edwards, D. H. (*A/Capt.* 1/11/54) 24/11/54

‡Overton, G. W. 24/11/54

‡Smith, G. S. (*A/Capt.* 28/10/54) 10/12/54

‡Bishop, W. E. (*A/Capt.* 1/3/55) 5/1/55

‡Hayles, A. A. (*A/Capt.* 31/3/55) 31/3/55

‡Bradley, F. J. 22/4/55

‡Hearn, W. J. E. 8/5/55

øLamb, K. J. F. 11/7/55

øHutchinson, *Rev.* C. E. 4/8/55

øRobertson, H. 5/10/55

2nd Lieutenants.

‡Hunt, E. A. (*A/Capt.* 12/3/45) 1/4/43

‡Mabey, A. R. B. (*A/Capt.* 22/7/44) 27/10/43

‡Kempster, H. E. 18/12/44

‡Anderson, A. W. (*A/Capt.* 12/5/48) 5/2/45

‡May, A. J. (*A/Maj.* 1/10/51) 5/5/45

‡Butcher, W. G. 5/5/45

‡Groves, D. M. N. (*A/Capt.* 8/5/52) 16/7/45

‡Drake, J. H. F. (*A/Capt.* 1/1/53) 4/3/46

HAMPSHIRE AND THE ISLE OF WIGHT—*contd.*

2nd Lieutenants—contd.

‡Poole, G. E. (*A/Capt.* 1/10/46) 15/3/46

‡Taylor, J. A. (*A/Capt.* 26/10/52) 5/12/46

‡Noyce, R. G. E. 18/2/47

‡Arnold, F. W. G. 3/3/47

‡Holdway, T. R. A. (*A/Capt.* 1/1/54) 18/2/48

‡Saunders, T. F. (*A/Lt.* 6/5/49) 5/3/48

‡Barnard, W. J. W. (*A/Capt.* 23/10/50) 27/4/48

‡Percy, W. H. 17/5/48

‡Morant, W. E. (*A/Lt.* 23/10/50) 28/5/48

‡Merritt, A. V. 12/7/49

‡Young, G. T. 21/11/49

‡Honsinger, C. J. 2/12/49

‡Pound, D. D. (*A/Lt.* 1/12/53) 24/10/50

‡Sutton, K. C. J. (*A/Lt.* 1/7/53) 11/12/50

‡Stubbington, W. L. 18/12/50

‡Delahunty, J. (*A/Capt.* 1/8/54) 21/1/51

‡James, B. K. (*A/Capt.* 15/1/53) 6/3/51

‡Cossens, A. H. (*A/Lt.* 1/6/53) 14/3/51

‡Pratt, C. W. J. 15/3/51

‡White, C. D. (*A/Lt.* 1/6/53) 18/3/51

‡Hillier, W. G. (*A/Lt.* 13/1/54) 1/5/51

‡Durham, J. W. (*A/Capt.* 15/1/53) 17/5/51

‡Stone, J. W. 6/6/51

‡Evans, D S. (*A/Capt.* 1/6/52) 31/10/51

‡Harvey, G. E. (*A/Lt.* 26/1/55) 16/1/52

‡Sibley, R. W. (*A/Lt.* 1/9/55) 24/3/52

Digitized by Google

HAMPSHIRE AND THE ISLE OF WIGHT—*contd.*

2nd Lieutenants—contd.

‡Tice, M. W. 28/5/52

‡Lawrence, G. W. (*A/Capt.* 1/2/54) 10/6/52

‡Byatt, A. C. (*A/Lt.* 1/1/55) 27/3/53

‡Ruston, W. D. E. 11/6/53

‡Keevil, R. H. (*A/Lt.* 6/7/55) 10/8/53

‡Davies, D. C. 7/9/53

‡Bradford, A. T. 24/12/53

‡Soper, W. T. 28/12/53

‡Allen, R. Q. (*A/Capt.* 1/4/54) 19/2/54

‡Liddington, J. H. 3/3/54

‡Churcher, A. G. 3/3/54

‡Redwood, R. A. (*A/Lt.* 22/10/54) 4/3/54

‡Shillaw, J. S. (*A/Lt.* 22/10/54) 31/3/54

‡Wall, J. 31/3/54

‡I'Anson, C. W. (*A/Lt.* 22/10/54) 23/4/54

‡Dodds, F. E. (*A/Lt.* 8/6/55) 8/6/54

‡Evans, J. P. (*A/Lt.* 14/2/55) 4/8/54

‡Hughes, F. E. 1/9/54

‡Stuchberry, P. 6/10/54

‡Oliver, J. 18/3/55

‡Cox, W. J. 29/3/55

‡Cragg, D. W. 15/6/55

‡Guyatt, L. E. G. 10/7/55

‡Tolcher, J. V. C. 22/7/55

‡Quenault, F. F. 5/8/55

HAMPSHIRE AND THE ISLE OF WIGHT—*contd.*

Attached Officers (serving in the rank of Lieutenant).

Fraser, F. H., *D.S.O.*, *M.C.* (*Hon. Brig., ret.*) (*A/Col.* 10/8/48) 2/10/46

Warren, E. F. (*Lt. R.A.* (*E.O.*)) 19/12/47

Kerr, N. (*Lt. R.A.C.* (*E.O.*)) 23/7/48

Smythe, C. C., *O.B.E.*, *M.C.* (*Lt.-Col. ret.*) (*A/Lt.-Col.* 19/1/49) 19/1/49

Howard, T. A. (*Maj. Res. of Off.*) (*A/Maj.* 1/7/49) 2/3/49

Lambden, A. E. C. (*Lt. Res. of Off.*) (*A/Maj.* 15/4/53) 28/12/49

HEREFORD

County Cadet Commandan

Chaplain (4th Class) ranking a Captain.

øGriffiths, *Rev.* W. R., *M.B.E.* *T.D.*, *M.A.* 1/6/50

Lieutenants.

‡Martineau, E. S. (*A/Capt.* 1/6/52) 3/1/46

‡Stewart, H. F. A., *M.M.*, *T.D.* (*A/Maj.* 14/5/52) 30/3/49

‡Tarrant, R. M. (*A/Capt.* 10/5/50) 6/3/50

‡Warren, W. G. (*A/Capt.* 29/6/51) 29/6/50

‡Lamputt, P. (*A/Capt.* 1/10/49) 29/6/50

‡Knight, P. 9/6/51

‡Jones, G. F. 13/6/51

‡Quinn, D. (*A/Capt.* 21/3/55) 26/7/54

‡Jones, R. 20/9/55

2nd Lieutenants.

‡Cound, R. A. (*A/Capt.* 9/6/49) 24/2/45

‡Baldwin, N. T. 23/11/49

‡Jordan, D. J. 24/2/53

‡Wooderson, P. J. 19/7/55

Attached Officer (serving in the rank of Lieutenant).

Freeman, E. R. (*Maj. ret.*) (*A/Capt.* 29/7/50) 1/12/49

Digitized by Google

HERTS

County Cadet Commandant.

‡Kenyon, G. V., *T.D.* (*A/Col.*).

Medical Officer (with rank of Lieutenant).

‡Harrison, J. H. (*A/Capt.* 1/1/48) 1/2/45

Lieutenants.

‡Coates, R. W. (*A/Maj.* 20/8/45) 25/11/42

‡Lamb, A. A. (*A/Maj.* 15/8/46) 25/11/42

‡Way, M. C. (*A/Maj.* 1/11/53) 25/11/42

‡Chalmers, A. F. (*A/Capt.* 1/1/48) 22/10/43

‡Fiddaman, L. J. (*A/Maj.* 1/10/54) 26/5/44

‡Hibbard, H. E., *M.C.*, *D.C.M.* (*A/Capt.* 31/5/47) 1/1/46

øRavenscroft, F. C. 22/2/46

‡Denning, A. du P., *D.S.O.*, *M.C.* (*A/Lt.-Col.* 16/9/54) 15/9/46

‡Smith, A. J. (*A/Maj.* 8/3/55) 24/3/47

‡Sandys, W. F., *M.B.E.*, *T.D.* 28/6/48

‡Felstead, P. E., *M.B.E.* (*A/Capt.* 21/9/52) 15/7/48

‡Wood, D. A. F. (*A/Maj.* 8/3/55) 25/10/48

‡Grimmer, E. H. (*A/Capt.* 1/12/49) 9/1/49

‡Cooper, E. H. (*A/Capt.* 6/5/55) 24/1/49

‡Giles, L. W., *O.B.E.*, *M.C.* 21/2/49

øFrancis, E. J. (*A/Capt.* 1/4/51) 4/3/49

‡Foort, *Rev.* P. I. M. 1/2/50

‡Ashwell, K. F. (*A/Capt.* 1/1/47) 30/10/50

‡Wilton, L. A. (*A/Maj.* 9/7/48) 30/10/50

øDellar, F. R. (*A/Lt.-Col.* 12/5/53) 1/2/51

‡Bennett, C. C. O. (*A/Capt.* 1/2/51) 1/2/51

HERTS—*contd.*

Lieutenants—contd.

‡Dixon, F. O. (*A/Capt.* 1/4/50) 19/6/51

‡Creswell, C. F. (*A/Capt.* 12/2/54) 20/6/51

‡Drury, G. E. (*A/Capt.* 1/10/55) 1/10/51

‡Smith, *Rev.* P. A. S. (*A/Capt.* 12/10/51) 12/10/51

‡Marshall, D. (*A/Maj.* 1/10/54) 22/10/51

‡Everest, H. C. (*A/Capt.* 1/7/48) 22/10/51

øAinslie, W. R. (*A/Capt.* 1/12/51) 5/11/51

‡Rout, K. W. 5/12/51

‡Davis, T. R. (*A/Capt.* 1/9/52) 10/12/51

‡Bennett, J. E. (*A/Capt.* 1/11/51) 10/12/51

‡Hudgell, W. J. 10/12/51

‡Wilson, F. J. (*A/Capt.* 1/11/51) 10/12/51

‡Gunning, R. N. (*A/Capt.* 9/11/54) 10/12/51

‡Davis, R. F. (*A/Capt.* 1/6/55) 10/12/51

‡Davis, W. R. 10/12/51

‡Finney, W. (*A/Capt.* 16/4/53) 13/2/52

‡Gray, J. J. 22/2/52

‡Law, R. J. 3/3/52

‡Gregory, R. A. (*A/Capt.* 8/3/55) 10/3/52

‡Milde, R. O. S. 2/4/52

‡Bishop, E. S. 23/6/52

øSutton, D. M. 7/7/52

øRumble, T. E. (*A/Capt.* 16/4/53) 1/8/52

‡Coates, B. A. 17/10/52

‡Fenwick, *Rev.* W. M. (*A/Capt.* 1/5/53) 10/12/52

‡Francis, *Rev.* R. W. (*A/Capt.* 5/1/53) 5/1/53

‡Everett, C. T. 30/3/53

‡Balmer, C. R. 20/4/53

HERTS—*contd.*

Lieutenants—contd.

‡Morris, J. S. (*A/Capt.* 31/7/55) 25/4/53

‡Janes, W. J. G. 13/7/53

øReed, K. J. 20/7/53

‡Jarman, H. T. (*A/Lt.-Col.* 1/2/49) 10/8/53

‡Hoskins, *Rev.* H. H. (*A/Capt.* 24/10/53) 24/8/53

‡Lovett, T. G. 24/8/53

‡Cook, E. W. W. 2/10/53

‡Paul, T. T. (*A/Capt.* 1/10/54) 16/11/53

øPayne, R. A. T. (*A/Maj.* 1/4/54) 17/12/53

øWhite, J. F. 17/2/54

øHildick-Smith, W. J. R. 1/3/54

øGarton, G. 17/5/54

‡Gilks, P. W. 13/10/54

‡Covill, I. C. 14/11/54

‡Smith, S. F. 31/12/54

øKnott, G. E. 17/1/55

øLander, C. F. 17/3/55

øDown, A. G. 29/4/55

‡Bradley, *Rev.* C. J. O. (*A/Capt.* 1/7/55) 1/6/55

‡Burgess, P. F. 9/6/55

øChaplin, J. A., *T.D.* 4/7/55

‡Berry, G. T. 16/9/55

2nd Lieutenants.

‡Bashford, W. (*A/Capt.* 1/11/45) 1/2/45

‡Reynolds, R. (*A/Maj.* 1/12/53) 21/2/45

‡Caldwell, T. H. (*A/Capt.* 1/5/51) 1/10/45

‡Smith, B. B. (*A/Capt.* 1/10/55) 11/10/45

‡Vigus, A. J. (*A/Maj.* 1/10/54) 25/4/46

‡Culver, A. P. (*A/Capt.* 1/7/47) 1/5/46

‡Crane, A. J. (*A/Lt.* 1/8/47) 1/12/46

‡Miles, R. D. (*A/Lt.* 1/1/48) 1/1/47

‡Billings, P. L. (*A/Lt.* 2/8/48) 3/2/47

‡Roberts, D. C. (*A/Lt.* 1/8/49) 1/9/47

‡Dennis, T. C. 7/10/48

‡Hough, J. 24/6/49

Digitized by Google

HERTS—*contd.*

2nd Lieutenants—contd.

‡Bell, H. 1/8/52

‡Cockman, K. R. 6/8/52

‡Dobson, N. A. 7/1/53

‡Long, N. W. (*A/Capt.* 22/3/54) 4/6/53

‡Fox, A. G. 14/9/53

‡Haws, G. 4/1/54

‡Drury, C. J. 25/3/54

‡Tillyard, H. W. 1/6/54

‡Gray, T. W. C. 3/8/54

‡Bagley, D. 29/9/54

‡Crossland, J. S. 1/6/55

Attached Officers (serving in the rank of Lieutenant).

Burr, S. R. W. (*Capt. T.A. Res.*) 25/3/46

Tait, B. D. (*Lt. R.E.* (*E.O.*)) (*A/Capt.* 1/4/48) 28/1/48

Littledyke, K. H. (*Lt. R.A.* (*E.O.*)) 1/2/49

HUNTINGDON

County Cadet Commandant.

‡Wetherall, J. R. (*A/Lt.-Col.*)

Lieutenants.

‡Child, H. C. (*A/Capt.* 5/12/43) 5/12/43

‡Frost, F. W. (*A/Capt.* 12/4/54) 24/8/44

‡Tansley, D. J. (*A/Maj.* 14/3/47) 29/11/44

‡Cowe, R. W. (*A/Capt.* 12/4/54) 30/3/45

‡Hill, W. J. (*A/Capt.* 1/3/48) 24/6/45

‡Clements, A. W. (*A/Capt.* 4/7/45) 4/7/45

‡Hobbs, R. M. (*A/Capt.* 16/9/46) 16/9/46

‡Humphrey, H. M., *M.B.E.* (*A/Capt.* 1/7/47) 1/9/47

‡Bowering, A. B. 1/10/48

‡Robinson, F. P. 22/6/50

‡Clements, M. 20/9/50

‡Setchfield, J. T. 4/1/51

‡Spofforth, I. L. (*A/Capt.* 31/1/51) 31/1/51

ø Archer, K. C. (*A/Capt.* 1/3/53) 14/11/51

‡Whitney, H. E., *M.M.* 22/3/54

‡Booth, A. E. 2/3/55

2nd Lieutenants.

‡Pallash, E. G. (*A/Capt.* 15/11/48) 11/7/47

‡Smith, W. V. (*A/Capt.* 20/8/52) 20/8/52

‡Henson, G. J. 20/8/52

‡Reynolds, S. E. 5/4/54

Attached Officer (serving in the rank of Lieutenant).

Hill, P. K., *T.D.* (s.c.) (*hon. Lt.-Col.* (*T.A. Res.*)) (*A/Lt.-Col.* 15/9/49) 15/2/48

INVERNESS

County Cadet Commandant.

‡Anderson, G. M. (*A/Lt.-Col.*)

Lieutenants.

‡Anderson, G. M. (*A/Lt.-Col.* 11/7/55) 25/5/44

‡Will, E. A. (*A/Capt.* 1/6/49) 16/4/46

‡Gibbard, G. E. (*A/Capt.* 14/2/52) 25/5/46

‡Williamson, A. (*A/Capt.* 8/3/50) 6/6/46

‡Kennedy, R. 16/7/46

ø Macleod, I. T. (*A/Capt.* 21/9/46) 21/9/46

ø MacDonald, J. M., *O.B.E.* (*A/Maj.* 28/4/48) 28/4/48

‡MacDonald, D. 30/9/49

‡MacLean, M. (*A/Capt.* 1/6/54) 30/5/50

‡Sutherland, *Rev.* I. D. G. (*A/Capt.* 30/11/51) 30/11/51

‡Anderson, J. C. 10/11/52

‡Mackay, A. E. 1/6/54

ø Harrison, J. B. 17/6/54

‡McCartney, J. C. 24/6/54

‡Stewart, J. J. 1/8/54

‡Meakin, A. C. 30/1/55

‡Mearns, A. 22/9/55

2nd Lieutenants.

‡Fraser, G. (*A/Lt.* 20/6/48) 14/3/48

‡Baillie, D. S. McM. H. (*A/Lt.* 26/3/51) 2/12/50

‡McWalter, W. 11/4/52

‡Gibson, J. 2/6/54

‡Halliday, C. C. 18/10/54

ISLE OF MAN

County Cadet Commandant.

Lieutenants.

‡Underhill, C. W. E. (*A/Capt.* 26/2/53) 20/4/45

ø Beckett, S. R. A., *T.D.*, *M.B.* 3/2/47

ø Jones, E. (*A/Capt.* 25/10/48) 19/1/48

‡Duchars, *Rev.* L. 1/9/50

‡Gell, R. W. 27/10/52

ø Horrox, H. R., *M.C.* 4/3/54

‡Berry, R. 2/5/55

‡Smith, J. F. (*A/Capt.* 3/12/48) 13/5/55

‡Barlow, W. H. 18/10/55

Digitized by Google

KENT

County Cadet Commandant.

‡Merlott-Chitty, A. A. E., *C.B.E.*, *D.S.O.* (*A/Col.*).

Chaplain (4th Class) ranking as Captain.

‡Speers, *Rev.* A. E. 1/4/50

Lieutenants.

‡Beach, K. A. (*A/Maj.* 1/5/44) 1/12/43
‡Cooper, J. G. (*A/Maj.* 1/8/55) 29/12/43
‡Pipe, C. J. E. (*A/Maj.* 25/7/55) 25/5/44
‡Soundy, W. H. (*A/Maj.* 1/5/53) 22/12/44
‡Rowe, W. W., *M.M.* 1/6/46
‡Higgins, T. L. (*A/Lt.-Col.* 1/6/49) 6/6/46
‡Cair, J. N. (*A/Capt.* 10/12/45) 22/6/46
‡Dunmow, M. J. T. 1/7/46
‡Nye, G. E. (*A/Maj.* 8/8/45) 7/8/46
‡Whichelow, A. J. (*A/Capt.* 1/3/52) 9/10/46
‡Jezzard, E. A 7/2/47
‡Garratt, D. S. (*A/Capt.* 1/7/54) 3/3/47
‡Macdonald, D. A. (*A/Capt.* 1/5/53) 1/6/47
‡Stevens, D. W. (*A/Capt.* 1/7/54) 7/9/47
‡Yates, R. H. 14/9/47
‡Hutchison, J. 14/5/48
‡James, P. P. (*A/Capt.* 1/7/53) 24/8/48
‡Lindsay, G. J. B. (*A/Capt.* 9/9/53) 8/7/49
‡Edwards, N. D. 29/9/49
‡Selfe, G. R. G. 5/10/49
‡Cook, J. H. (*A/Maj.* 23/8/55) 4/12/49
‡Gurr, A. E. (*A/Capt.* 26/11/50) 4/12/49
‡King, J. C. (*A/Capt.* 1/3/55) 1/1/50
‡Lintott, A. E. 1/4/50
‡Bolwell, D. E. 1/4/50
‡Archer, J. H. W. (*A/Capt.* 9/6/53) 1/4/50

KENT—*contd.*

Lieutenants—contd

‡Cooney, G. J. (*A/Capt.* 1/9/47) 1/4/50
‡Robinson, D. S. (*A/Capt.* 26/8/52) 1/4/50
‡Turner, J. (*A/Capt.* 9/5/46) 1/6/50
‡Smith, F. G. (*A/Capt.* 10/11/53) 1/6/50
‡Donegall, *Marquis of* 1/6/50
‡Murray, D. T. C. 1/6/50
‡White, S. A. (*A/Maj.* 1/8/47) 18/7/50
‡Turner, S. W. 18/7/50
øFreeman, P. C., *M.C.* (*A/Maj.* 9/2/53) 31/10/50
‡Taber, C. E. 21/11/50
‡Shaw-Hamilton, *Rev.* R. J. (*A/Maj.* 1/6/54) 27/3/51
‡O'Connor, D. P. 23/5/51
‡Le Masonry, L. A. J. 28/7/51
øWooster, R. E. (*A/Capt.* 1/12/53) 16/10/51
øCane, G. McM. T. (*A/Capt.* 17/2/53) 11/12/51
‡Brennan, A. L. (*A/Capt.* 1/6/53) 15/1/52
‡Newman, E. E. 29/1/52
øShrosbree, L. J. 20/2/52
‡Merlott-Chitty, A. A. E., *C.B.E.*, *D.S.O.* (*A/Col.* 31/3/52) 6/3/52
øHarding, D. A. (*A/Maj.* 12/8/55) 11/3/52
øTheobald, F. K. (*A/Maj.* 1/6/52) 26/4/52
‡Stockwell, W. H. 4/6/52
‡Cave, *Rev.* N. 9/6/52
øKnight, G. B. (*A/Maj.* 1/10/55) 8/7/52
‡Fooks, C. J., *M.B.E.* 20/7/52
‡Stoot, W. 25/7/52
‡Gloyn, A. E. (*A/Capt.* 5/3/54) 25/9/52
øMitchell, R. S. 25/9/52
‡Wiggins, A. W. C. 30/9/52

KENT—*contd.*

Lieutenants—contd.

øBrown, F. G. (*A/Capt.* 1/5/53) 28/10/52
‡Saunders, V. G. (*A/Capt.* 1/2/55) 19/11/52
‡Earl, L. A. (*A/Capt.* 2/12/52) 2/12/52
‡Gambrill, G. E. (*A/Capt.* 1/8/55) 1/1/53
‡Durtnell, C. S., *O.B.E.* (*A/Lt.-Col.* 22/2/53) 22/2/53
‡Mulqueen, L. A. 6/3/53
‡Thomas, S. E. C. (*A/Capt.* 2/4/53) 2/4/53
‡Perry, E. C. (*A/Capt.* 1/8/54) 15/4/53
‡Pallett, L. R. 17/5/53
‡Cook, E. J. 27/5/53
‡Winn, H. R. 26/6/53
øCombe, H. J. D., *T.D.* (*A/Maj.* 1/12/53) 21/10/53
‡Tucker, S. O. (*A/Capt.* 1/3/54) 19/11/53
øLewis, P. J. (*A/Capt.* 14/3/54) 25/1/54
‡Francis, N. S. 8/2/54
‡Kitson, R. H. 17/3/54
øCowell, S. A. S. 13/4/54
øChesmore, J. G. 3/5/54
‡Harrison, R. F. 9/5/54
‡London, A. G. 26/5/54
‡Barker, H. B. (*A/Capt.* 1/7/54) 3/6/54
øCoombes, A. H., *T.D.* (*A/Maj.* 10/7/54) 10/6/54
‡Figg, N. I. (*A/Maj.* 24/6/54) 24/6/54
‡Farmer, L. W. 1/8/54
‡Browne, P. S. 25/9/54
‡Setterfield, H. T. 25/9/54
‡Gibson, K. (*A/Capt.* 1/2/55) 26/11/54
‡Brockett, R. G. 1/1/55
øBunyan, C. K. 2/4/55
‡Evans, *Rev.* O. W. T. (*A/Capt.* 28/4/55) 28/4/55
‡Spillett, R. H. 28/4/55
øWood, L. J. 6/5/55
‡Mitchell, A. J. 1/6/55
‡Speers, *Rev.* J. S. (*A/Capt.* 16/7/55) 16/7/55
‡Blackford, R. C 1/8/55

Digitized by Google

KENT—*contd.*

2nd Lieutenants.

‡White, F. E. (*A/Lt.* 1/1/50) 24/2/44

‡Packer, F. J. (*A/Capt.* 23/3/45) 22/12/44

‡Marchant, P. V. L. 1/1/45

‡Berkeley, R. F. B. (*A/Capt.* 3/12/46) 9/4/45

‡Race, R. 26/4/45

‡Collins, M. V. 24/3/46

‡Hone, E. J. (*A/Capt.* 24/1/55) 13/12/47

‡Leith, F. D. (*A/Lt.* 1/8/49) 19/2/48

‡Wallington, H. (*A/Lt.* 3/10/48) 6/7/48

‡Fender, J. H. A. (*A/Lt.* 12/4/49) 12/4/49

‡Money, F. W. M. (*A/Lt.* 23/5/51) 7/9/49

‡Telford, T. 30/9/52

‡Smith, B. (*A/Capt.* 1/6/54) 1/3/53

‡Hollands, I. D. 2/4/53

‡Barnes, D. R. A. 6/7/53

‡Driver, I. D. 28/9/53

‡Tye, R. H. 21/10/53

‡Cairns, E. J. 5/11/53

‡Squires, J. G. 5/12/53

‡Woodrow, S. G. 15/12/53

KENT—*contd.*

2nd Lieutenants—contd.

‡Pullen, L. J. 3/1/54

‡Evans, R. J. 11/2/54

‡Dalton, F. I. 17/3/54

‡Sayers, J. H. 30/4/54

‡Price, R. F. T. 15/6/54

‡Sowerbutts, R. P. S. 15/6/54

‡Horner, B. 16/6/54

‡Rayfield, L. G. 12/8/54

‡Moxham, R. C. J. 6/12/54

‡Banfield, M. J. 10/12/54

‡Brewster, B. R. G. 10/12/54

‡Cox, S. R. J. 11/1/55

‡Boast, F. G. 6/5/55

‡Elliott, C. B. 28/5/55

‡Carmody, C. M. H. 1/7/55

‡Riordan, J. C. 3/10/55

KINCARDINE

County Cadet Commandant.

‡King, J. C., *C.B.E.* (*A/Col.*).

Lieutenants.

‡Workman, H. F. (*A/Lt.-Cd.* 1/3/44), *t.a.* 27/6/44

‡Waller, W. G. (*A/Lt.-Col.* 1/6/50) *t.a.* 19/4/46

‡Annandale, W. C. (*A/Capt.* 12/11/53) 11/5/46

‡Macrae, D. A. (*A/Capt.* 20/5/55) 26/12/47

‡Rattray, D. O. (*A/Maj.* 20/5/48) 21/5/49

‡Bigwood, *Rev.* W. C. 1/6/49

‡Officer, W. C. 6/5/51

‡Fraser, J. K. M. (*A/Capt.* 22/11/49) 12/11/51

‡Dickson, *Rev.* J. C. (*A/Capt.* 7/12/51) 7/12/51

‡McIntosh, G. 21/12/52

‡Ferguson, A. 1/7/53

‡Duncan, A. 17/4/54

‡Murdock, R. S. (*A/Capt.* 10/1/52) 22/5/54

‡Macdonald, A. D. 27/6/54

⊘Kellas, R. L. 30/7/55

2nd Lieutenants.

‡George, C. W. (*A/Lt.* 1/10/46) 2/12/45

‡Smith, W. R. 26/2/54

KIRKCUDBRIGHT

County Cadet Commandant.

⊘Batchelor, G. G. M. (*A/Lt.-Col.*).

Lieutenants.

‡McKinnell, W. N. (*A/Capt.* 16/4/45) *t.a.* 16/10/44

⊘Batchelor, G. G. M. (*A/Lt.-Col.* 10/12/52) 10/12/52

⊘MacDonald, S. 30/6/53

Digitized by Google

LANARK

County Cadet Commandant.

Medical Officers (with rank of Lieutenant).

‡Cowan, A. L. (*A/Capt.* 23/7/45) 23/7/45

‡Gray, O. (*A/Capt.* 23/7/45) 23/7/45

‡Hamilton, J. F. (*A/Maj.* 23/7/45) 23/7/45

‡Murray, J. A. 23/7/45

Lieutenants.

‡Gibson, J., *M.B.E.* (*A/Maj.* 8/2/46) 15/12/43

‡Rennie, A., *O.B.E.* (*A/Lt.Col.* 21/2/47) 25/5/44

‡Ross, J. A. (*A/Capt.* 30/3/48) 25/5/44

‡Dick, A. D. (*A/Maj.* 18/2/47) 25/5/44

‡Mitchell, J. (*A/Capt.* 18/2/47) 4/2/45

‡Hamilton, W. B. (*A/Capt.* 1/11/52) 17/4/45

‡Downie, A. S. Y. 6/6/45

‡Shepherd, T. T. (*A/Maj.* 1/1/46) 1/11/45

‡Gilmour, A. P. (*A/Capt.* 12/1/49) 28/11/45

‡Brown, W. (*A/Capt.* 12/12/47) 4/8/46

‡Forbes, J. (*A/Capt.* 12/12/47) 4/8/46

‡Chaplin, J. (*A/Maj.* 27/4/49) 6/11/46

‡Bones, J. D. (*A/Maj.* 1/4/47) 6/11/46

‡Mowat, J. C. (*A/Capt.* 18/2/47) 6/11/46

‡McElroy, W. J. 6/11/46

‡Ashmore, E. (*A/Capt.* 28/3/49) 3/1/47

‡Phin, P. W. 25/5/47

‡Balfour, T. C. (*A/Capt.* 1/6/51) 25/5/47

LANARK—*contd.*

Lieutenants—contd.

‡Morrison, J. G. 27/11/48

‡Ferguson, A. F. D. 1/4/50

‡Cunningham, T. 2/5/50

‡Yarr, R. A. 23/5/50

‡Stewart, J. 6/10/50

‡Arbuckle, S. 13/3/51

‡Bruce, R. W. S. (*A/Capt.* 4/11/48) 1/4/51

‡Cassells, J. W. 1/1/52

‡Greenhorn, J. M. 1/1/52

‡Darling, T. W. (*A/Capt.* 1/8/50) 17/6/52

‡Anderson, J. S. 24/7/52

‡Jarvie, J. (*A/Capt.* 22/2/50) 1/8/52

‡Smith, J. R. 9/1/53

øStevenson, R. D. (*A/Capt.* 1/10/53) 23/7/53

‡Tennant, J. 1/7/54

‡Weir, J. 4/5/55

2nd Lieutenants.

‡Buchan, A. B. R. (*A/Capt.* 18/2/47) 6/5/45

‡Dickson, J. (*A/Lt.* 16/5/46) 6/5/45

‡Lumsden, T. (*A/Lt.* 19/3/50) 6/5/45

‡Robertson, J. (*A/Lt.* 9/4/46) 6/5/45

‡Gordon, J. F. (*A/Capt.* 18/2/47) 10/6/45

‡Roan, R. (*A/Maj.* 2/8/48) 7/7/46

‡Anderson, J. B. 17/11/46

‡McNaughton, F. W. (*A/Capt.* 16/6/50) 27/5/47

‡Smith, R. (*A/Capt.* 6/7/49) 12/10/47

LANARK—*contd.*

2nd Lieutenants—contd.

‡Moore, D. F. (*A/Lt.* 1/4/50) 13/3/49

‡Wilson, J. (*A/Capt.* 6/7/49) 1/5/49

‡White, A. B. 28/9/49

‡King, T. M. 1/6/51

øWood, A. 1/7/51

‡Burns, R. 29/11/51

‡Miller, T. R. (*A/Capt.* 8/2/55) 15/4/52

‡Armitage, A. (*A/Lt.* 19/10/53) 16/4/52

‡Glennie, J. (*A/Lt.* 15/6/53) 29/3/53

‡Weir, W. (*A/Lt.* 17/5/54) 29/3/53

‡Anderson, T. 30/5/54

‡McGhie, A. 1/6/54

‡Kirkwood, A. (*A/Lt.* 1/8/55) 4/6/54

‡Miller, G. 10/6/54

‡Shaw, G. 1/11/54

‡Wotherspoon, J. M. 15/3/55

Attached Officer (serving in the rank of Lieutenant).

Hamilton, I. (*Lt. Seaforth* (*E.O.*)) 19/9/48

Attached Officer (serving in the rank of 2nd Lieutenant).

Pearson, R. (2/*Lt. R.A.C.* (*E.O.*)) (*A/Capt.* 10/6/49) 13/5/49

Digitized by Google

LANCASHIRE (EAST)

County Cadet Commandant.

øThomas, A. H. (*A/Col.*)

Medical Officer (with rank of Lieutenant).

‡Simpson, H. 13/8/45

Lieutenants.

‡Fox, C. B. (*A/Maj.* 1/10/45) 25/11/42

‡Walsh, O. (*A/Capt.* 1/9/43) 25/11/42

‡Habgood, B. M. E. (*A/Lt.-Col.* 20/11/52) 15/6/43

‡Middleton, F. H., *M.M.* (*A/Maj.* 7/7/48) 12/10/43

‡Rowe, B. T. (*A/Maj.* 1/10/52) 30/10/43

‡Lewis, E. M. (*A/Maj.* 1/4/48) 5/12/43

‡Robinson, V. (*A/Maj.* 15/5/47) 30/1/44

‡Heaton, H. V. (*A/Maj.* 1/11/48) 16/3/44

‡Yates, T. (*A/Maj.* 1/4/50) 11/4/44

‡Norbury, T. H. (*A/Capt.* 1/2/44) 25/5/44

‡Derbyshire, T. W. (*A/Maj.* 1/4/50) 26/7/44

‡Butterworth, A. 26/7/44

‡Crossley, J. N. (*A/Capt.* 1/5/49) 28/11/44

‡Ashton, K. (*A/Capt.* 1/10/52) 15/3/45

‡Floyd, C. G. (*A/Maj.* 1/3/53) 13/6/45

‡Wilson, P. (*A/Capt.* 1/6/45) 11/8/45

‡Knott, J. V. (*A/Capt.* 13/8/52) 17/9/45

‡Edge, T. 14/10/45

øThomas, A. H. (*A/Col.* 25/11/51) 1/11/45

‡Warrington, S. (*A/Maj.* 1/4/50) 7/5/46

‡Jennings, V. (*A/Capt.* 1/5/47) 19/6/46

‡Forshaw, G. R. (*A/Capt.* 1/7/53) 19/6/46

‡Norman, A. S. 23/6/46

øBarke, J. H. (*A/Lt.-Col.* 29/9/47) 12/7/46

LANCASHIRE (EAST)—*contd.*

Lieutenants—contd.

‡Marland, W. (*A/Capt.* 21/7/48) 16/10/46

‡Levy, H. W., *M.B.E.* (*A/Lt.-Col.* 1/10/54) 3/12/46

‡Ingrey, E. E. (*A/Capt.* 1/7/46) 8/4/47

‡Taylor, J. G. 3/6/47

øLuke, F. H. (*A/Maj.* 1/10/52) 23/7/47

øKelly, T. A. J. (*A/Lt.-Col.* 20/11/52) 8/9/47

‡Reynolds, N. (*A/Maj.* 15/4/53) 12/2/48

‡Crossley, F. 7/4/48

øPedley, I. C., *T.D.* (*A/Lt.-Col.* 1/1/52) 16/5/48

øWright, J. 8/11/48

‡Brotherton, H. F. (*A/Capt.* 1/5/50) 19/11/48

‡Stroud, W. H. 22/5/49

‡Ryder, D. (*A/Capt.* 1/7/53) 22/5/49

øBleeze, F. H. (*A/Capt.* 1/3/51) 20/6/49

‡Brierley, *Rev.* R. 1/11/49

‡Armstrong, G. (*A/Capt.* 22/6/49) 28/1/50

‡Scott, C. 1/4/50

‡Walker, A. (*A/Capt.* 1/1/50) 1/4/50

‡Jessop, W. A. 1/4/50

‡Cockill, C. (*A/Capt.* 23/3/47) 19/5/50

‡Magee, T. 23/5/50

‡Beswick, F. 26/5/50

‡Price, T. (*A/Capt.* 1/11/53) 8/6/50

‡Ranfield, F. R. (*A/Capt.* 1/10/52) 8/6/50

‡Ellis, E. G. 16/6/50

‡Croft, A. E. (*A/Capt.* 11/11/53) 22/6/50

‡Grinyer, P. 11/3/51

‡Wrigley, D. 16/5/51

‡Howell, J. 30/6/51

‡Schofield, E. A. (*A/Capt.* 1/9/53) 6/7/51

‡Roscoe, J. C. 25/7/51

‡Cryer, N. B. (*A/Capt.* 25/8/54) 5/8/51

‡Pickering, W. A., *M.M.* 15/9/51

‡Daniels, G. 9/11/51

LANCASHIRE (EAST)—*contd.*

Lieutenants—contd.

‡Coom, E. F. 15/11/51

‡Barnes, A. 25/2/52

‡Crossley, E. 10/3/52

‡Hillier, A. R. (*A/Capt.* 1/8/55) 15/4/52

‡Moorcroft, N. (*A/Capt.* 8/8/55) 1/10/52

øHolt, J. R. T. 22/10/52

øJames, W. L. (*A/Maj.* 1/11/52) 1/11/52

‡Entwistle, D. A. 9/11/52

‡Clark, J. 9/11/52

‡Pugh, R. I. 11/11/52

‡Taggart, J. 11/11/52

‡Boothway, N. F. (*A/Capt.* 8/8/55) 11/11/52

‡Newton, H. E. (*A/Capt.* 10/8/54) 16/11/52

‡Fawthrop, R. B. 17/11/52

‡Woods, J. W. 9/12/52

‡Scholes, D. G. 16/1/53

‡Townley, K. T. 6/3/53

øWeston, E. R., *M.M.* (*A/Capt.* 21/9/54) 21/9/53

‡Farrell, B. 25/9/53

‡Vail, I. 28/9/53

‡Simmons, W. S. 28/12/53

‡Austin, A. 8/3/54

‡Hall, F. 11/3/54

‡Nelson, *Rev.* M. (*A/Capt.* 18/3/54) 18/3/54

‡Martin, F. B. 20/3/54

‡Jarman, J. A. G. 31/3/54

‡Watson, H. O. 3/4/54

‡Rogers, D. A. (*A/Maj.* 1/2/55) 3/5/54

‡Hall, B. R. 26/6/54

‡Skelton, P. F. (*A/Capt.* 14/4/54) 21/10/54

‡Pendlebury, J. L. 30/11/54

‡Cambell, M. 7/2/55

‡Booth, J. W. 20/3/55

‡Byron, A. 14/4/55

‡Ingram, W. 25/4/55

‡Parker, *Rev.* F. 30/8/55

Digitized by Google

LANCASHIRE (EAST)—*contd.*

2nd Lieutenants.

‡Stanley, G. 25/11/42

‡Dawson, C. (*A/Lt.* 1/12/47) 11/6/45

‡Edwards, S. (*A/Capt.* 1/8/53) 15/3/51

‡Johnson, E. 26/11/52

‡Chadwick, F. E. 27/7/54

‡Billingsley, J. R. 1/4/55

Attached Officer (serving as Chaplain (4th Class) ranking as Captain).

Millerchip, *Rev.* R. T. (*Chaplain 4th Class, R.A.Ch.D.* (*E.O.*)) 1/8/49

LANCASHIRE (WEST)

County Cadet Commandant.

øFry, H. A., *T.D.* (*A/Col.*).

Medical Officer (with rank of Lieutenant).

‡Coleman, D. 18/1/45

Lieutenants.

‡Rowan, D. (*A/Maj.* 1/11/43) 25/11/42

‡Cairns, E. G. (*A/Maj.* 28/3/46) 12/4/44

‡Cleather, A. G. (*A/Maj.* 1/11/49) 25/9/44

‡Brooks, W. N. (*A/Maj.* 1/6/50) 6/2/45

‡Smith, H. R. (*A/Capt.* 1/1/50) 28/4/45

‡Carr, J. (*A/Maj.* 1/7/47) 18/5/45

‡Wilkinson, S. (*A/Maj.* 1/2/46) 13/9/45

‡Toby, G. A. (*A/Maj.* 22/5/53) 21/2/46

‡Smith, W. T. H. (*A/Maj.* 1/7/54) 13/5/46

‡Hobday, D. H. 1/6/46

øSamuel, J. S. (*A/Maj.* 1/6/48) 4/7/46

‡Roe, A. H. (*A/Maj.* 1/6/48) 22/8/46

‡Whalley, J. J. 1/12/46

‡Dohren, R. W. (*A/Capt.* 1/10/47) 11/5/47

øHunter, R. (*A/Maj.* 27/5/47) 27/5/47

‡Craig, W. K. (*A/Capt.* 1/11/48) 1/9/47

‡Bridge, L. (*A/Capt.* 25/2/46) 6/4/48

‡Cropper, L. H. (*A/Capt.* 1/1/48) 25/5/48

‡Gard, J. (*A/Capt.* 1/7/46) 1/8/48

‡Harrison, E. J. B. (*A/Lt.-Col.* 1/3/53) 11/8/48

‡Budworth, J. H. 23/8/48

‡Flynn, W. (*A/Capt.* 1/12/50) 19/9/48

‡Fazackerley, D. J., *T.D.* (*A/Lt.-Col.* 24/7/45) 16/4/49

øFazackerley, S. P. C. (*A/Capt.* 1/7/49) 5/5/49

‡Curtis, C. E. (*A/Capt.* 10/6/53) 1/10/49

‡Hughes, T. (*A/Capt.* 1/12/47) 21/11/49

‡Pallant, A. W. (*A/Capt.* 1/11/47) 22/1/50

‡Copland, D. C. 1/4/50

‡Parker, H. B. 10/5/50

‡Roskell, A. 10/5/50

‡Birch, T. H. 14/5/50

LANCASHIRE (WEST)—*contd.*

Lieutenants—contd.

‡Neal, J. W. 18/5/50

‡Wilson, J. H. H. (*A/Lt.-Col.* 1/4/46) 18/5/50

‡Phillips, G. W. (*A/Capt.* 1/1/46) 18/5/50

‡Hawkins, W. G. 18/5/50

‡Myton, A. J. 18/5/50

‡Kenyon, A. 19/5/50

‡Bibby, W. J. 19/5/50

‡Macaulay, W. M. (*A/Capt.* 1/5/50) 22/5/50

‡Gallagher, A. V. 22/5/50

‡Aitcheson, F. G. 22/5/50

‡Sealby, J. (*A/Capt.* 8/7/55) 23/5/50

‡Heys, E. J. 23/5/50

‡Harrison, R. A. (*A/Capt.* 3/2/44) 18/7/50

‡Bolton, J. (*A/Capt.* 26/2/45) 18/7/50

‡Connell, F. M. S. (*A/Maj.* 1/6/53) 15/7/50

‡McLean, J. S. (*A/Maj.* 12/7/50) 17/7/50

‡Casey, L. 18/7/50

‡Worsley, W. (*A/Capt.* 29/2/48) 18/7/50

‡Fraser, D. J. (*A/Maj.* 1/2/46) 4/8/50

‡Williams, E. R. (*A/Capt.* 1/6/47) 4/8/50

‡Peters, J. 4/8/50

‡Plinston, G. A. 4/8/50

øPattinson, I. (*A/Maj.* 7/11/50) 7/11/50

‡Syddall, R. G. 18/2/51

‡Hodges, E. C. 20/4/51

‡Holtum, A. 25/4/51

‡McVay, H. R. (*A/Capt.* 24/8/55) 8/5/51

‡Wilcock, E. 24/5/51

‡Hanson, D. B. (*A/Maj.* 1/7/54) 4/6/51

‡Robertson, T. (*A/Capt.* 1/2/54) 16/6/51

‡Thomas, J. H. 30/7/51

‡Newton, J. T. 31/7/51

‡Jones, R. G. 25/9/51

‡Borrows, R. (*A/Capt.* 1/12/53) 25/9/51

‡Hughes, A. J. (*A/Maj.* 29/7/53) 20/10/51

øFry, H. A., *T.D.* (*A/Col.* 1/11/51) 1/11/51

Digitized by Google

LANCASHIRE (WEST)—*contd.*

Lieutenants—contd.

‡Meaden, B. G. 10/11/51

‡Lankey, *Rev.* H. A. (*A/Capt.* 1/1/54) 27/11/51

‡Higginson, W. J. 25/1/52

‡Milligan, H. A. 29/1/52

‡Jowett, E. (*A/Capt.* 1/11/54) 10/3/52

‡Wilson, M. S. C. (*A/Capt.* 24/4/50) 2/7/52

‡Porter, L. 18/7/52

‡Brown, H. 18/7/52

‡Keen, J. F. R. 21/8/52

‡Mount, R. 22/8/52

‡Wagner, S. H. B. 25/8/52

‡Merriman, J. (*A/Maj.* 1/7/54) 27/10/52

‡Ashton, J. 28/10/52

‡Park, *Rev.* W. O. (*A/Capt.* 1/1/54) 11/12/52

‡Harvey, L. 9/2/53

‡Ford, E. J. 5/3/53

‡Parkes, K. J. (*A/Capt.* 1/2/47) 24/3/53

‡Hill, K. A. 24/3/53

‡Alexander, S. H. 22/5/53

øTrist, A. L., *T.D.* (*A/Lt.-Col.* 30/6/53) 30/6/53

‡Williams, O. H. 30/6/53

‡Carey, J. P. 2/7/53

‡Dale, A. N. 2/7/53

øWallwork, J. F., *T.D.* (*A/Maj.* 15/8/53) 15/8/53

‡Mulcahey, A. 28/9/53

‡Hewitt, J. H. 6/1/54

‡Heap, L. (*A/Maj.* 27/5/54) 8/1/54

‡Dain, C. 9/2/54

øCorbett, *Rev.* C. E. (*A/Maj.* 11/2/54) 11/2/54

‡Horsley, L. L. 26/2/54

‡Jones, H. (*A/Capt.* 24/8/55) 18/3/54

‡Cooper, J. H. 1/4/54

‡Partridge, D. 4/5/54

‡Parker-Smith, E. 14/5/54

‡Robinson, P. H. 4/6/54

‡Tate, M. G. 14/6/54

‡McCarthy, A. J. 18/6/54

‡Stickland, R. 8/9/54

‡Craig, H. S. 28/9/54

LANCASHIRE (WEST)—*contd.*

Lieutenants—contd.

‡Leaver, J. L. (*A/Capt.* 27/9/48) 30/9/54

‡Burns, W. (*A/Capt.* 1/1/50) 9/10/54

‡Aspinall, I. G. (*A/Lt.-Col.* 1/3/53) 11/10/54

‡Chambers, W. C. (*A/Capt.* 1/8/50) 11/10/54

‡Rigby, A. 15/10/54

‡Thompson, E. F. 15/10/54

øVilliers, H. J. (*A/Capt.* 24/8/55) 18/10/54

‡Matthews, F. 19/10/54

‡D'Arcy, D. W. S. 3/11/54

‡Nixon, F. S. 20/11/54

‡Bromilow, B. C. 2/12/54

‡Long, G. A. 16/2/55

øLloyd-Jones, R. I. H. (*A/Capt.* 31/3/55) 22/2/55

‡Baty, *Rev.* E. J. (*A/Capt.* 9/3/55) 9/3/55

‡Doyle, N. P. 26/4/55

‡Gore, C. 27/4/55

‡Collinson, S. (*A/Capt.* 1/7/46) 4/5/55

‡Davies, G. F. (*A/Capt.* 28/6/55) 28/6/55

‡Jacob, *Rev.* B. V. (*A/Capt.* 28/6/55) 28/6/55

‡Rogers, R. 30/6/55

2nd Lieutenants.

‡Kell, S. 13/1/45

‡Thomson, W. G. (*A/Capt.* 1/2/47) 2/7/45

‡Walker, D. 29/7/45

‡Dagger, R. A. 21/2/46

‡Hayes, J. (*A/Capt.* 1/6/53) 19/3/47

‡Chirnside, L. (*A/Capt.* 22/11/48) 2/3/48

‡Ketley, R. J. 26/11/50

‡Briggs, A. 1/5/51

‡Hemes, S. A. 9/6/51

LANCASHIRE (WEST)—*contd.*

2nd Lieutenants—contd.

‡Hughes, D. V. (*A/Lt.* 16/10/53) 16/10/51

øAppleton, A E. (*A/Lt.* 1/3/54) 7/11/52

‡Rodger, M. R. 23/11/52

‡Walduck, K. C. (*A/Lt.* 3/12/54) 3/12/52

‡Hendy, W. 9/3/53

‡Hoggarth, S. H. 1/5/53

‡Aston, R. F. 30/6/53

‡Murphy, T. B. 24/7/53

‡Graham, E. J. H. 18/8/53

‡Kirk, A. H. 6/10/53

‡Hopkinson, R. K. 7/10/53

øTaylor, P. G. M. (*A/Lt.* 3/3/55) 11/11/53

‡Brown, J. P. 18/3/54

‡Jarvis, A. A. 18/3/54

‡King, H. 19/6/54

‡Moss, M. 19/6/54

‡Harrison, H. A. 19/6/54

‡Hutson, T. W. 19/6/54

‡Jones, A. 22/6/54

‡Kempster, N. 1/7/54

‡Davis, C. W. M. 27/7/54

‡Mills, K. W. 12/10/54

‡Ridgway, A. T. 3/11/54

‡Tait, J. M. (*A/Capt.* 3/11/54) 3/11/54

‡Halpin, J. H. 5/1/55

‡Bradshaw, S. A. 19/1/55

‡Walker, E. 10/5/55

Attached Officer (serving as Chaplain (4th Class) ranking as Captain).

Hibbert, *Rev.* J. R., *M.A.* (*R.A.Ch.D.* (*T.A. Res.*)) 15/4/48

Attached Officers (serving in the rank of Lieutenant).

Cook, A. L. M., *T.D.* (*Capt.* (*T.A. Res.*)) (*A/Maj.* 1/2/47) 1/2/47

Neil, E. J. (*Lt. R.E.* (*E.O.*))(*A/Capt.* 1/11/54) 11/2/54

Digitized by Google

LEICESTER AND RUTLAND

County Cadet Commandant.

øField, S. D. (*A/Lt.-Col.*)

Lieutenants.

‡Bee, L. W. (*A/Capt.* 1/9/46) 1/3/45

‡Allett, J. R. 16/3/47

‡English, J. (*A/Capt.* 7/6/50) 2/2/50

øDickson, H. R. (*A/Capt.* 2/9/55) 24/4/50

‡Cadman, E. C. 16/5/50

‡Cramp, F. (*A/Capt.* 1/2/45) 23/5/50

‡Clamp, J., *D.C.M.*, *M.M.* (*A/Maj.* 1/7/54) 26/5/50

øGrudgings, G. O. (*A/Capt.* 1/5/54) 18/1/52

‡Bray, A. L. (*A/Capt.* 1/5/54) 4/2/52

‡Ardern, D. H. 26/5/53

‡Horridge, N. E. 7/8/53

øField, S. D. (*A/Lt.-Col.* 7/9/53) 7/9/53

øStuart, K. C. 11/11/53

øGarside, T. J. 23/3/54

‡Halliday, C. 9/4/54

‡Marsh, H. (*A/Capt.* 4/10/54) 4/10/54

2nd Lieutenants.

‡Tandy, H. (*A/Maj.* 1/4/45) 25/11/42

‡Fudger, F. J. (*A/Capt.* 10/9/47) 8/5/46

‡Turner, E. J. (*A/Capt.* 1/5/54) 15/9/50

‡Farnsworth, M. J. B. (*A/Capt.* 1/9/55) 13/8/51

‡Harley, E. C. (*A/Lt.* 18/1/54) 18/1/52

‡Sweet, A. E. 12/11/52

‡Meredith, J. T. (*A/Capt.* 20/10/53) 3/9/53

LINCOLN

County Cadet Commandant.

‡Ashmore, B. H., *O.B.E.* (*A/Col.*)

Lieutenants.

‡Meldrum, L. J. (*A/Maj.* 25/5/43) 25/5/43

‡Edwards, W. (*A/Capt.* 1/10/46) 25/5/44

‡Murray, G. H. A. 25/5/44

‡Adcock, C. H. (*A/Capt.* 1/11/43) 25/5/44

‡Buttery, F. (*A/Lt.-Col.* 1/1/45) 5/12/44

‡Goodman, H. (*A/Capt.* 13/12/44) 14/6/45

‡Dixon, S. (*A/Maj.* 1/1/49) 30/6/45

‡Ringsell, H. T. E. (*A/Capt.* 21/11/52) 15/12/45

‡Cliff, A. 3/7/46

‡Corden, S. B. (*A/Capt.* 1/1/46) 22/7/46

‡Huskinson, A. 29/9/46

‡Clayton, H. M. (*A/Maj.* 1/7/47) 10/11/46

‡Simpson, H. (*A/Capt.* 1/12/46) 5/1/47

‡Kitchen, J. S. (*A/Capt.* 1/10/50) 27/4/47

‡Wish, C. R. 27/4/47

øDeamer, W. O. (*A/Capt.* 6/3/48) 6/3/48

‡Newham, J. T. (*A/Capt.* 1/6/49) 29/9/48

‡Knowles, A. E. 16/10/48

‡Grimbleby, C. T. (*A/Capt.* 21/11/52) 18/11/48

‡Aylmore, R. C. A. (*A/Maj.* 1/5/49) 1/5/49

‡Taylor, F. (*A/Capt.* 1/10/48) 14/7/49

‡Potter, J. B. 14/5/50

‡Ashmore, B. H., *O.B.E.* (*A/Col.* 15/7/50) 15/7/50

øJessop, J. A. (*A/Maj.* 1/7/51) 16/7/50

‡Snell, R. (*A/Capt.* 3/5/52) 4/9/50

‡Whiteley, D. J. 21/9/50

‡Smith, F. (*A/Capt.* 10/1/54) 21/9/50

‡Ottley, J. (*A/Capt.* 1/7/51) 1/10/50

‡Forman, W. J. 19/12/50

‡Hazeldine, R. A. 8/11/51

øSimpson, W. L. (*A/Capt.* 20/7/55) 14/1/52

‡Weaver, W. 1/6/52

‡Barker, R. F. 18/6/52

LINCOLN—*contd.*

Lieutenants—contd.

‡Malloney, R. G. S. 22/6/52

‡Dutton, J. (*A/Capt.* 1/6/53) 10/7/52

‡Cross, R. P. 10/7/52

‡Addison, G. F. (*A/Capt.* 20/7/55) 12/7/52

‡Warren, A. W. (*A/Capt.* 1/5/54) 13/10/52

‡Pearson, S. 1/3/53

‡Dickinson, L. D. 6/4/53

‡Freeman, *Rev.* P. M. (*A/Capt.* 1/7/53) 1/7/53

‡Knowles, E. 14/1/54

‡Beaney, K. J. 31/5/54

‡Franklin, J.L. 27/9/54

‡Clayton, R. A. 1/10/54

2nd Lieutenants.

‡Eaton, H. T. Y. (*A/Capt.* 27/4/45) 25/11/42

‡Hyland, P. C. 14/5/48

‡Stanton, H. M. A. 3/2/50

‡Green, P. H. (*A/Lt.-Col.* 10/2/50) 10/2/50

‡Reed, A. L. 1/3/51

‡Wiggins, J. D. 20/10/53

‡Beckers, J. A. 28/10/53

‡Smith, B. G. 21/5/55

Attached Officer (serving as Chaplain (4th Class) ranking as Captain).

Crookes, *Rev.* R. J. (*R.A.Ch.D.* (*E.O.*)) 1/2/49

Attached Officer (serving in the rank of Lieutenant).

Richardson, P. A. (*W.S./Capt. R.E.M.E.* (*E.O.*)) (*A/Capt.* 6/3/48) 6/3/48

Digitized by Google

LONDON, CITY OF

County Cadet Commandant.

øPanter, S. C., *M.C.* (*A/Lt.-Col.*).

Lieutenants.

‡Foster, R. (*A/Maj.* 4/2/48) 1/1/43

‡Doughty, P. W. 2/11/43

‡Harries, W. R. Q. 27/11/44

‡Kirkdale, A. P. (*A/Capt.* 2/11/53) 1/6/45

‡Fletcher, S. J. (*A/Capt.* 1/11/45) 15/8/46

‡Dalton, L. A. (*A/Capt.* 5/2/48) 28/10/46

‡Pollard, W. N. R. (*A/Maj.* 24/2/48) 1/1/47

‡Bartle, A. R. (*A/Capt.* 22/7/46) 10/6/47

‡Bullock, P. H. N. (*A/Capt.* 1/1/52) 2/1/48

‡Lawrence, W. (*A/Maj.* 7/7/50) 22/3/48

‡Shute, *Rev.* R. A. 31/1/50

‡Putland, F. G. (*A/Capt.* 1/10/51) 8/2/50

‡White, T. A. C. (*A/Capt.* 20/10/52) 1/3/50

‡Gerrard, S. G. (*A/Capt.* 7/7/50) 25/3/50

‡Hewitt, R. W. (*A/Capt.* 20/10/52) 6/4/50

‡Luck, C. A. (*A/Capt.* 1/6/49) 6/6/50

øGreenwood, C. F. (*A/Maj.* 8/9/50) 8/9/50

‡Moser, R. K. (*A/Capt.* 1/7/54) 23/9/50

‡Oliver, A. J. T. (*A/Capt.* 10/1/55) 11/7/51

‡Roques, V. J. (*A/Maj.* 31/8/51) 23/7/51

‡Doubleday, M. F. (*A/Capt.* 1/9/55) 28/12/51

øCatala, H. F. W. 21/3/52

‡Ives, G. E. (*A/Capt.* 23/5/53) 23/5/52

LONDON, CITY OF—*contd.*

Lieutenants—contd.

‡Myhill, A. G. (*A/Capt.* 5/12/54) 19/7/52

‡Pilgrim, A. W., *O.B.E.* (*A/Maj.* 1/4/46) *t.a.* 20/8/52

øHarding, S. F., *M.C.* (*A/Capt.* 1/6/53) 21/11/52

‡Pilgrim, H. G. E. (*A/Capt.* 30/7/55) 20/3/53

‡Noordin, R. M. (*A/Capt.* 2/1/45) 9/4/53

‡McDowell, D. J. 14/7/53

‡Crothers, D. 24/9/53

‡Martin, B. C. (*A/Capt.* 20/9/54) 19/11/53

‡McLeod, W. I. 13/4/54

øSewell, D. W. 7/5/54

‡Baddeley, J. G. (*A/Capt.* 1/6/54) 5/7/54

øPanter, S. C., *M.C.* (*A/Lt.-Col.* 29/9/54) 29/9/54

‡Kilpatrick, T. 14/12/54

øSpillett, E. J. (*A/Capt.* 1/5/55) 1/4/55

‡Tyler, R. M. 4/5/55

‡Lotinga, J. L., *M.C.* 25/5/55

2nd Lieutenants.

‡Blyth, H. C. (*A/Maj.* 1/6/48) 1/1/45

‡Lefranc, F. L. (*A/Maj.* 1/5/48) 9/12/46

‡Harding, R. C. 18/2/53

‡Midgley, R. H. 8/10/53

‡Barton, F. A. 24/11/53

‡Bletsoe, D. 7/1/54

‡Beecroft, K. S. (*A/Capt.* 1/1/53) 20/10/54

øJordan, M. B. 1/3/55

‡Hunt, A. R. H. 25/5/55

Attached Officers (serving in the rank of Lieutenant).

Calcraft, S. J. (*Lt. Res. of Off.*) 17/5/46

Southam, T. N. G. (*Lt. R.W.K. (E.O.)*) 1/6/48

Butler, R. G. (*Hon. Capt. (T.A. Res.)*) (*A/Capt.* 1/1/51) 7/12/49

LONDON, COUNTY OF

County Cadet Commandant.

‡Mais, A. B., *O.B.E.*, *T.D.* (*Col. A.E.R.*)

Lieutenants.

‡Deacon, F. S. (*A/Lt.-Col.* 4/6/48) 25/12/42

‡Mole, E. H. (*A/Capt.* 25/12/42) 25/12/42

‡Griffin, J. de C. (*A/Capt.* 25/12/42) 25/12/42

‡Langley, F. W. W. (*A/Capt.* 31/1/48) 1/3/44

‡Hurst, P. F. (*A/Maj.* 7/6/48) 25/5/44

‡Douglas, W. E. (*A/Maj.* 1/7/48) 1/7/44

‡Toope, E. H. St. M. (*A/Lt.-Col.* 4/6/48) 1/7/44

‡Noble, N. E. D. (*A/Maj.* 7/2/51) 25/10/44

‡Stimson, A. J. (*A/Maj.* 1/1/47) 26/10/44

‡Sutton, R. G. H. J. (*A/Lt.-Col.* 11/8/47) 20/12/44

‡Brightling, C. A. 11/1/45

‡Webb, C. R. (*A/Capt.* 22/11/44) 29/4/45

‡Le Tall, J. W. (*A/Capt.* 1/6/46) 2/2/46

øRicketts, E. A. (*A/Lt.-Col.* 3/5/55) 29/4/46

‡Airs, W. F. A. (*A/Capt.* 20/6/47) 1/7/46

‡Bannister, R. T. (*A/Capt.* 1/7/53) 17/7/46

‡Anderson, I. S. C. (*A/Capt.* 27/6/49) 9/8/46

‡Chambers, J. H. (*A/Maj.* 1/1/53) 27/8/46

‡Kingston, J. D. (*A/Capt.* 1/2/50) 19/9/46

‡Lee, H. (*A/Capt.* 1/10/46) 1/10/46

‡Panting, C. J. (*A/Capt.* 15/12/49) 28/2/47

‡Herlihy, J. (*A/Maj.* 1/6/50) 1/3/47

‡Eyles, T. A. D. (*A/Maj.* 16/12/49) 20/4/47

øRiley, B. P. (*A/Maj.* 1/1/53) 20/6/47

‡Allen, E. A. J. (*A/Capt.* 1/11/49) 26/7/47

Digitized by Google

LONDON, COUNTY OF—*contd.*

Lieutenants—contd.

‡Edmonds, L. H. W. (*A/Capt.* 4/4/49) 3/12/47

‡Clegg, E. A. (*A/Maj.* 1/1/50) 1/1/48

‡Marsh, H. C. (*A/Capt.* 27/6/49) 28/2/48

‡Richardson, G. H. (*A/Capt.* 19/5/48) 28/2/48

‡Ashford, F. W. (*A/Capt.* 1/4/49) 1/4/48

‡Newby-Vincent, P. G. (*A/Capt.* 12/2/48) 1/8/48

‡Fletcher, J. H. (*A/Capt.* 22/6/53) 5/8/48

‡Caplen, R. A. (*A/Capt.* 16/2/48) 15/8/48

‡Noel-Cutter, R. (*A/Capt.* 14/2/53) 15/8/48

‡Coffey, F. C., *M.M.* (*A/Capt.* 19/5/50) 29/11/48

‡Shepherd, F. S. A., *M.M.* (*A/Capt.* 15/12/49) 29/11/48

‡Thornton, J. F. L. (*A/Capt.* 18/12/49) 29/3/49

‡Bell, P. W. (*A/Capt.* 1/5/50) 12/5/49

‡Mitchell, L. G. (*A/Maj.* 1/11/52) 26/11/49

øCooley, E. G. (*A/Maj.* 1/4/50) 27/11/49

‡Marshall, T. W. (*A/Capt.* 1/10/51) 27/1/50

‡Thomson, A. F. F. (*A/Maj.* 2/7/53) 12/2/50

‡Keefe, L. A. (*A/Maj.* 5/2/49) 1/3/50

‡Halliday, D. E. (*A/Capt.* 1/12/48) 1/3/50

‡Knivett, A. V. (*A/Capt.* 18/8/52) 1/4/50

‡Chandler-Honnor, R. B. (*A/Capt.* 1/10/51) 1/4/50

‡Hewitt, H. A. (*A/Capt.* 1/7/53) 15/5/50

‡Crook, E. C. 31/5/50

‡McNeil, J. D. (*A/Capt.* 1/4/51) 17/6/50

‡Beament, L. R. 15/9/50

‡Rollason, J. E. 15/9/50

øArmour, C., *M.A.* (*A/Capt.* 1/10/51) 18/11/50

‡Fellerman, A. (*A/Capt.* 24/10/52) 1/12/50

LONDON, COUNTY OF—*contd.*

Lieutenants—contd.

‡Bernard, L. (*A/Capt.* 26/8/52) 12/12/50

‡Bartlett, D. (*A/Capt.* 1/1/53) 1/1/51

‡Williams, G. A. 22/1/51

‡Williams, C. D., *D.F.M.* (*A/Capt.* 12/2/52) 3/2/51

‡Waterhouse, G. T. 8/3/51

‡Waters, J. F., *M.B.E.*, *T.D.* (*A/Capt.* 1/8/51) 10/4/51

‡Cox, H. 26/6/51

‡Ayres, R. A. (*A/Capt.* 25/2/47) 5/7/51

‡Hames, G. R. H. (*A/Capt.* 25/8/45) 8/7/51

‡Rumph, L. T. 19/7/51

‡Deveuve, A. H. (*A/Maj.* 1/10/54) 30/7/51

‡White, A. L. (*A/Lt.-Col.* 1/10/54) 30/7/51

‡Hollis, J. K. (*A/Capt.* 21/7/54) 30/7/51

‡Green, S. (*A/Capt.* 1/6/54) 30/7/51

‡Scall, J. E. 3/8/51

øEddis, R. J. (*A/Capt.* 1/10/53) 7/8/51

‡Coppinger, M. J. (*A/Capt.* 18/12/52) 29/8/51

‡Cramp, H. J. 31/10/51

‡Wilson, D. A. T. (*A/Capt.* 3/1/52) 6/11/51

‡Burman, E. F. 27/11/51

‡Moss, L. H. (*A/Capt.* 1/7/49) 8/12/51

‡Chambers, D. (*A/Capt.* 18/6/53) 6/1/52

‡Bally, G. M. H. 20/2/52

‡Miles, A. G. (*A/Capt.* 1/5/49) 11/3/52

‡Norton, A. M. (*A/Capt.* 16/7/48) 11/3/52

‡Brown, E. J. W. 25/3/52

øSmalley, S. S. 11/4/52

øPack, G. R. (*A/Capt.* 8/9/52) 9/5/52

øBurke, J. H. L. (*A/Capt.* 14/2/53) 23/5/52

‡Riley, G. T. (*A/Capt.* 29/6/54) 7/7/52

‡Tainsh, N. C. 12/7/52

‡Myhill, J. W. 4/11/52

‡Meyrick, W. L. J. (*A/Capt.* 1/4/55) 4/11/52

LONDON, COUNTY OF—*contd.*

Lieutenants—contd.

øLiddie, J. A. 16/11/52

‡Kidger, W. D. 1/12/52

‡Newman, P. A. F. 14/2/53

‡Keeton, G. E. 9/3/53

‡Floyd, D. F. 22/4/53

øMonaghan, B. J. (*A/Capt.* 29/6/54) 26/4/53

‡Gamble, A. C. P., *D.F.C.* 18/5/53

‡Gill, R. E. 22/6/53

‡Anthony, G. 3/7/53

‡Freeman, H. (*A/Maj.* 1/7/55) 20/10/53

‡Hirons, W. H. (*A/Capt.* 1/2/48) 27/10/53

øCossey, J. L. G. (*A/Capt.* 1/6/54) 15/11/53

‡Johnson, S. L. 15/11/53

‡Learmouth, J. K. (*A/Capt.* 1/5/54) 10/1/54

‡Sutton, D. J. (*A/Capt.* 1/3/54) 23/1/54

øTorres, J. 15/3/54

‡Staff, M. J. C. 18/3/54

øPowley, N. A. (*A/Capt.* 1/7/55) 28/3/54

‡Holland, J. 16/7/54

‡London, F. A. 16/11/54

‡Clarke, Rev. O. R. (*A/Capt.* 16/11/54) 16/11/54

‡Thorneloe, B. R. C., *T.D.* (*A/Maj.* 1/1/55) 1/1/55

øDuggan, P. D. 1/1/55

øJohn, T. R. 1/4/55

‡Rides, A. L. (*A/Capt.* 1/4/55) 10/7/55

‡Barry, W. J. R. 18/7/55

øBatten, A. E. 18/7/55

Digitized by Google

LONDON, COUNTY OF—*contd.*

2nd Lieutenants.

‡Bartlett, J. K. (*A/Capt.* 10/6/44) 25/11/42

‡Hyde, C. F. (*A/Maj.* 16/6/47) 28/12/44

‡Grantley, G. R. C. (*A/Capt.* 14/6/46) 16/4/45

‡Monaghan, T. A. (*A/Lt.-Col.* 1/1/53) 1/7/46

‡O'Brien, J. P. (*A/Capt.* 1/10/54) 28/8/46

‡Mills, H. W. (*W.S./Lt.* 5/2/49) 5/8/47

‡Woolford, J. E. (*A/Capt.* 23/7/48) 11/3/48

‡Maffett, E. N. (*A/Maj.* 1/12/53) 15/1/49

‡Baldwyn, B. F. 11/7/49

‡Bennett, J. F. 19/7/49

‡Bancroft, W. H. (*A/Capt.* 27/11/49 27/11/49

‡Hyams, J. M. 24/2/50

‡Walker, M. W. Q. 18/11/50

‡Smith, R. A. 16/6/51

‡Collins, J. T. P. (*A/Capt.* 1/6/52) 28/10/51

‡Bland, M. S. (*A/Lt.* 1/6/54) 28/10/51

‡Whyte, A. R. 28/10/51

‡Hood, K. I. 15/2/52

‡Millman, *Rev.* G. *M.A.* (*A/Capt.* 21/5/52) 21/5/52

‡Cook, J. W. R. (*A/Capt.* 20/7/54) 16/11/52

‡Gilbert, W. F. 16/11/52

‡Dobson, K. W. 18/11/52

øWitt, C. W. (*A/Lt.* 3/11/53) 8/4/53

øHunt, A. G. 15/11/53

‡Taylor, L. C. 15/11/53

LONDON, COUNTY OF—*contd.*

2nd Lieutenants—contd.

‡Hawkes, J. T. 15/11/53

‡Henson, A. W. 15/11/53

‡Matthews, R. W. J. 15/11/53

øLinklater, R. H. 28/3/54

‡Edwards, T. W. 28/3/54

‡Robinson, J. W. 28/3/54

øMays-Smith, A. A. M. 13/8/54

øSmith, V. A. (*A/Lt.* 1/1/55) 1/9/54

‡Baldwin, C. H. 4/1/55

‡Dowling, L. J. 18/7/55

‡Potter, R. J. 18/7/55

‡Yasamee, A. K. 18/7/55

Attached Officers (serving in the rank of Lieutenant).

Streeter, J. S. (*Hon. Capt. R.S.F.* (*E.O.*)) (*A/Maj.* 1/1/53) 13/5/46

Hanson, G. R. B. (*W.S./Capt. K.R.R.C.* (*E.O.*)) (*A/Maj.* 1/11/46) 21/6/46

Marzetti, W. W. (*Lt. R.A.* (*E.O.*)) (*A/Capt.* 1/12/47) 22/11/46

Swell, E. H. (*Lt. Int. Corps* (*E.O.*)) 10/2/47

Stafford, F. J. (*Lt. R.F.* (*E.O.*)) (*A/Capt.* 31/7/48) 16/3/48

Brehaut, D. H. (*Lt. R. Sigs.* (*E.O.*)) (*A/Capt.* 25/5/48) 23/3/48

Downing, V. R. (*Hon. Lt.-Col. R.A.C.* (*E.O.*)) (*A/Maj.* 1/2/50) 14/10/48

Straine, G. W. (*Lt. Res. of Off.*) 22/10/48

Hallinan, W. M. C. (*W.S./Capt. R.A.M.C.* (*E.O.*)) 28/7/49

Digitized by Google

LONDONDERRY, TYRONE, AND FERMANAGH

County Cadet Commandant.

Chaplains (4th Class) ranking as Captain.

øTaylor, *Rev.* J. McM., *B.A.* 1/10/50

‡Bothwell, *Rev.* D. G., *B.A.* 1/10/50

Lieutenants.

øLaw, *Rev.* H. I. 1/12/48

øPorter, J. K. (*A/Maj.* 25/11/49) 11/11/49

‡McAfee, F. J. 1/4/50

øGillanders, G. C. (*A/Maj.* 14/6/55) 9/5/52

‡Docherty, J. R. S. 9/5/52

‡Graham, D. (*A/Capt.* 15/3/55) 23/5/52

øMoore, A. L. G. (*A/Capt.* 29/7/54) 27/5/52

øDingley, E. C. 15/12/52

‡Colhoun, R. 28/1/53

2nd Lieutenants.

‡Dallas, W. G. 28/7/51

‡Foulkes, S. 7/5/52

øWarrens, P. V. C. 1/10/53

‡Coyle, F. 19/2/54

LOTHIAN (EAST)

County Cadet Commandant.

øTweedie, D. G. (*A/Lt.-Col.*)

Chaplain (4th Class) ranking as Captain.

øKirkby, *Rev.* R. W. 1/8/50

Lieutenants.

‡Denholm, T. (*A/Capt.* 4/3/49) 5/11/44

‡Mills, A. C. 8/5/50

‡Russell, W. 8/5/50

‡McCormick, I. R. (*A/Capt.* 21/2/55) 30/9/51

‡Logan, E. I. (*A/Maj.* 1/8/54) 15/4/52

‡Strachan, J. B. (*A/Capt.* 21/2/55) 19/8/52

‡McNeill, H. J. 16/6/53

øTweedie, D. G. (*A/Lt.-Col.* 1/8/55) 1/8/55

2nd Lieutenants.

‡Edwards, C. M. 15/10/53

‡Martin, W. Y. H. 11/2/54

‡Turner, J. 27/3/54

Attached Officer (serving in the rank of 2nd Lieutenant).

Chirnside, G. W. (*Lt. Res. of Off.*) 24/5/49

LOTHIAN (WEST)

County Cadet Commandant.

‡Anderson, J. H. *A/Maj.*)

Chaplain (4th Class) ranking as Captain.

‡White, *Rev.* A. 1/1/51

Lieutenants.

‡Anderson, J. H. (*A/Maj.* 18/1/45) 24/9/43

‡Wilson, W. (*A/Capt.* 4/3/54) 20/5/45

‡McEwan, A. P. (*A/Maj.* 8/2/51) 25/1/50

‡Thomas, W. D. (*A/Maj.* 10/6/52) 16/6/50

‡Dent, F. F. R. 16/6/50

‡Cook, D. (*A/Capt.* 9/5/51) 12/7/50

‡Herd, V. 19/8/52

‡Sommerville, D. R. 3/4/52

‡Grant, D. A. 10/5/53

‡Mackay, A. G. 10/5/53

2nd Lieutenants.

‡McKenzie, K. 10/11/53

‡Livingstone, S. D. 10/11/53

‡Blackhall, R. D. 25/10/54

MERIONETH AND MONTGOMERY

County Cadet Commandant.

Cooke, R. J. H., *T.D.*, (*Hon. Maj.*) (*A/Lt.-Col.* A.C.F.)

Lieutenants.

‡Toy, A. (*A/Maj.* 1/9/46) 31/8/44

‡Lewis, W. W. M. (*A/Capt.* 21/10/51) 12/3/45

‡Vaughan, J. 15/12/45

‡Lumsden, W. J. (*A/Capt.* 22/11/46) 17/12/47

‡Lloyd, *Rev.* H. A., *M.A.* 1/6/49

‡Lloyd, D. S. 22/6/54

2nd Lieutenants.

‡Jones, W. J. (*A/Capt.* 7/4/49) 27/5/47

‡Elliott, H. E. 2/5/52

Attached Officers (serving in the rank of Lieutenant).

Cooke, R. J. H., *T.D.* (*Hon. Maj.* (*T.A. Res.*)) (*A/Lt.-Col.* 27/9/48) 27/9/48

Lewis, H. P. M. (*Capt. Res. of Off.*) (*A/Maj.* 11/12/48) 11/12/48

Davies, E. T. W. (*Lt. R.W.F.* (*E.O.*)) 23/11/49

Digitized by Google

MIDDLESEX

County Cadet Commandant.

‡Pritchard, A., *M.B.E.*, *M.C.* (*A/Col.*)

Lieutenants.

‡Asker, J. E. (*A/Maj.* 25/10/54) 1/8/44

‡Dent, E. J. (*A/Maj.* 11/12/44) 15/11/44

‡Morgan, E. T. (*A/Lt.-Col.* 1/2/49) 6/12/44

‡Hodges, C. H. (*A/Maj.* 1/7/47) 13/12/44

‡Parsons, F. R. (*A/Capt.* 24/1/45) 24/1/45

‡Baker, S. N. (*A/Capt.* 1/9/46) 20/8/45

‡Buckhurst, A. G. (*A/Capt.* 10/6/52) 1/12/45

‡Howson, W. J. J. (*A/Capt.* 1/5/50) 17/8/46

‡Warren, C. H. (*A/Capt.* 10/2/47) 13/6/46

‡Dennett, G. C. A. 24/7/46

‡Matthews, J. W. (*A/Capt.* 20/5/46) 14/8/46

‡Baker, W. E. V. (*A/Capt.* 30/3/51) 19/3/47

‡Humphreys, A. W. (*A/Capt.* 1/10/53) 19/3/47

øLay, A. W. (*A/Lt.-Col.* 1/10/54) 8/5/47

øLong, R. P. J. (*A/Capt.* 1/10/48) 25/9/47

øJones, A. T., *M.B.E.*, *T.D.* (j.s.c.) (*A/Maj.* 3/12/47) 3/12/47

‡Lee, P. J. (*A/Maj.* 15/7/53) 6/12/47

‡Michel, G. A. C. (*A/Capt.* 1/11/47) 10/1/48

‡Pritchard, A., *M.B.E.*, *M.C.* (*A/Col.* 1/12/53) 24/6/48

‡Scott, *Rev.* W. A. (*A/Capt.* 1/7/48) 1/7/48

øKnights, T. H. (*A/Maj.* 1/5/50) 3/3/49

‡Dudley, R. (*A/Capt.* 2/12/51) 12/5/49

‡Porterfield, A. (*A/Capt.* 1/12/54) 10/8/49

MIDDLESEX—*contd.*

Lieutenants—contd.

øBoga, H. T., *M.B.E.* (*A/Lt.-Col.* 15/7/53) 27/11/49

‡Allen, G. E. 1/4/50

‡Unwin, A. T. 1/4/50

‡Hall, I. P. (*A/Capt.* 1/12/52) 1/4/50

‡Thomson, S. (*A/Capt.* 1/11/52) 26/6/50

øMorris, J. J. (*A/Capt.* 21/9/50) 11/7/50

‡Crockett, E. J. (*A/Capt.* 1/3/52) 3/7/51

‡Stoughton, A. K. (*A/Capt.* 1/11/52) 9/10/51

‡Welling, A. G. (*A/Maj.* 1/1/55) 30/10/51

‡Rudd, D. J. 4/11/51

‡Wallis, H. R. M. 22/11/51

‡Hill, D. S. 1/1/52

‡Hunt, H. A. 24/1/52

‡McNab, J. M. (*A/Capt.* 20/11/53) 28/2/52

‡Glolnson, I. M. 3/7/52

‡Atkinson, D. G. (*A/Capt.* 2/3/48) 17/7/52

‡Blackmore, D. R. (*A/Capt.* 1/1/55) 28/7/52

‡Owen, R. W. 31/7/52

‡Foot, A. E. (*A/Capt.* 1/11/53) 17/11/52

‡Gaveglia, A. P. 1/1/53

‡Mitchell, A. (*A/Capt.* 16/1/50) 1/2/53

øCook, A. R. 24/4/53

‡Hughes, *Rev.* J. J. (*A/Capt.* 29/6/53) 29/5/53

øKerridge, F. C. W. (*A/Capt.* 10/9/53) 23/7/53

øBridges, A. 21/9/53

øHamnett, *Rev.* H. A. (*A/Capt.* 23/9/53) 23/9/53

øBillson, M. H. G. (*A/Capt.* 18/1/54) 18/1/54

‡England, E. E. 1/6/54

MIDDLESEX—*contd.*

Lieutenants—contd.

‡Dumper, D. 29/6/54

‡Tingay, P. W. L. J. V. 15/7/54

‡Dawson, A. E. 25/8/54

øElmitt, A. H. H. (*A/Capt.* 1/3/55) 3/11/54

‡Treeves, E. J. J. 12/12/54

‡Cook, N. S. J. 1/1/55

‡Clark, A. V. H. 16/2/55

‡Eagles, M. M. F. 1/3/55

‡Kamsler, W. D. 23/5/55

øLang, F. A. (*A/Capt.* 31/5/55) 31/5/55

øDukes, J. 27/6/55

‡Limbrey, R. F. 25/7/55

2nd Lieutenants.

‡Tarry, J. P. 29/9/48

‡Smith, S. 15/12/49

‡Waldron, C. (*A/Capt.* 15/6/53) 10/1/52

‡Walker, R. A. 10/12/52

‡Whitaker, V. W. E. 24/4/53

‡Pacy, V. B. 24/4/53

‡Bradman, L. C. 17/6/53

øJaffe, A. J. (*A/Lt.* 1/9/54) 14/10/53

‡Trude, V. S. W. (*A/Capt.* 1/8/54) 6/11/53

‡Kew, R. 14/5/54

‡Castleton, D. C. E. (*A/Capt.* 1/11/54) 18/8/54

‡Tunley, W. J. 1/9/54

‡Mancey, J. W. 3/11/54

‡Lant, R. M. C. 8/2/55

‡Mounter, D. C. 15/4/55

‡Harding, D. J. 25/7/55

Attached Officer (serving as Chaplain (4th Class) Ranking as Captain).

Vaughan, *Rev.* R. J., *M.C.*, *M.A.* (*Chaplain 4th Class, R.A.Ch.D.* (*E.O.*)) (*A/Chaplain 3rd Class* 1/9/48) 7/6/48

Attached Officer (serving in the rank of Lieutenant).

Tarr, B. D. (*Lt. R.E.* (*E.O.*)) (*A/Capt.* 26/3/47) 26/3/47

Digitized by Google

MONMOUTH

County Cadet Commandant.

‡Acton, J. (*A/Lt.-Col.*)

Chaplains (4th Class) ranking as Captain.

‡Evans, *Rev.* W. A. 1/11/50

Lieutenants.

‡Williams, W. J. (*A/Maj.* 1/10/45) 10/8/44

‡Newton, C. B. T. (*A/Maj.* 1/4/46) 28/10/44

‡Ross, J. C. (*A/Maj.* 1/3/52) 12/12/44

‡Williams, J. T. (*A/Capt.* 1/4/46) 19/12/44

‡Acton, J. (*A/Lt.-Col.* 2/5/49) 19/12/44

‡Sheen, F. D. (*A/Capt.* 28/6/44) 23/3/45

‡Jones, G. R. (*A/Maj.* 12/1/48) 23/3/45

‡Bettridge, W. G. A. (*A/Capt.* 1/4/46) 15/1/46

‡Lewis, W. F. (*A/Capt.* 10/9/48) 15/6/46

‡Homfray, F. 1/11/46

‡Thomas, E. 1/3/49

‡Matthews, R. (*A/Capt.* 18/12/50) 1/3/50

øLomas, J. L. V. 8/12/50

‡Seabourne, D. W. 28/12/50

‡Bounds, C. J. 16/9/51

‡James, G. T. W. (*A/Capt.* 1/12/48) 18/9/51

‡Clark, C. (*A/Capt.* 1/12/48) 18/9/51

MONMOUTH—*contd.*

Lieutenants—contd.

‡Jones, W. I. (*A/Capt.* 1/10/52) 24/9/51

‡Hayes, C. (*A/Capt.* 30/11/45) 26/9/51

‡Hayward, E. J. 26/9/51

‡Davies, L. 26/9/51

‡Wiggins, V. J. (*A/Maj.* 1/10/48) 8/10/51

‡Hughes, *Rev.* E. E. 9/4/52

‡Clifford, C. (*A/Capt.* 21/7/54) 7/5/52

øBennett, H. R. C. (*A/Capt.* 1/4/53) 26/1/53

‡Vickery, H. J. (*A/Capt.* 18/5/53) 30/3/53

‡Probert, D. J. 16/5/53

‡Freedman, P. 28/1/54

‡Phillips, J. L. 22/4/54

‡Williams, *Rev.* D. N. (*A/Capt.* 22/3/55) 21/4/55

‡Powell, W. G. 23/6/55

2nd Lieutenants.

‡Griffiths, G. L. 11/1/50

‡Stephens, T. S. 5/10/53

‡Durkin, J. D. 22/2/54

‡Jones, J. S. 31/1/55

MORAY

County Cadet Commandant.

Tennant, I. M. *Capt.*, (*A/Lt.-Col.* A.C.F.).

Lieutenants.

øMcComish, J. R. (*A/Capt.* 22/6/50) 22/6/50

‡Ross, W. J. A. 25/11/50

‡Mackenzie, G. M. (*A/Capt.* 8/1/53) 8/1/53

‡Inkson, J. G. 9/6/53

‡Macvicar, H. W. 1/6/54

‡McCaskill, *Rev.* G. I. L. (*A/Capt.* 30/6/54) 30/6/54

2nd Lieutenant.

‡Jones, D. M. 10/10/53

Attached Officer (serving as Chaplain (4th Class) Ranking as Captain).

Ross, *Rev.* J. D. (*Chaplain, 4th Class, R.A.Ch.D.* (*Res. of Off.*)) 16/1/50

Attached Officers (serving in the rank of Lieutenant).

Downton, H. J (*W.S./Capt., R. Norfolk (E.O.)*) (*A/Maj.* 24/5/47) 2/5/47

Tennant, I. M. (*Capt., Res. of Off.*) (*A/Lt.-Col.* 6/1/51) 6/2/49

Digitized by Google

NORFOLK

County Cadet Commandant.

‡Trappes-Lomax, T. B., *C.B.E., p.s.c., Brig.* (*A/Col.* A.C.F.)

Chaplain (*4th Class*) *Ranking as Captain*

‡Burndred, *Rev.* N. G., *T.D.* 22/6/50

Lieutenants.

‡Wisker, P. S. (*A/Maj.* 23/12/42) 1/11/43

‡Claxton, J. A. J. (*A/Capt.* 1/5/48) 1/1/45

‡Kenyon, H. S. 31/3/47

‡Hudson, G. 11/11/47

‡Bizley, C. W. (*A/Capt.* 8/3/55) 7/7/48

‡Woollard, J. A. (*A/Capt.* 1/2/53) 28/11/48

‡James, R. E. (*A/Capt.* 9/12/53) 1/12/48

‡Jonas, E. R. 1/2/49

‡Trappes-Lomax, T. B., *C.B.E. p.s.c.*, (*A/Col.* 16/12/49) 16/12/49

‡Garnett, L. T. (*A/Capt.* 1/2/53) 1/6/50

‡Fryett, J. G. 15/1/51

‡Marsham, C. (*A/Capt.* 1/2/51) 23/2/51

‡Seeking, L. J. W. (*A/Capt.* 1/8/53) 3/5/51

‡Gaukroger, J. S. 1/9/51

‡Spinks, L. L. 1/9/51

‡Dring, J. (*A/Capt.* 1/9/46) 8/9/51

‡Griffiths, J. E. (*A/Capt.* 1/9/46) 8/9/51

‡Smith, W. G. 8/9/51

øLawa, H. G. (*A/Capt.* 1/11/53) 12/10/51

‡Oldfield W. R. (*A/Capt.* 1/5/49) 12/10/51

øHumphrey, R. F., *T.D.* (*A/Lt.-Col* 25/7/53) 8/1/52

NORFOLK—*contd.*

Lieutenants—contd.

‡Mann, A. J. J. (*A/Capt.* 1/5/53) 28/1/52

‡Teasdale, R. 28/1/52

‡Green, B. R. (*A/Capt.* 16/9/45) 28/3/52

‡Hawes, K. W. (*A/Capt.* 1/5/46) 28/3/52

‡Milford, T. W. (*A/Capt.* 1/5/46) 28/3/52

‡England, G. C. 28/3/52

‡Howlett, E. W. (*A/Maj.* 8/2/54) 18/4/52

‡Findlow, P. (*A/Capt.* 13/3/50) 18/4/52

øGray, R. A. C. (*A/Capt.* 1/3/53) 4/7/52

‡Dickinson, A. 1/12/52

‡Pye, R. G. 1/12/52

‡Sturman, *Rev.* L. G. (*A/Capt.* 5/12/52) 5/12/52

øJenner-Parson, H. St. J. B. 24/4/53

øHodgson, H. W. (*A/Capt.* 15/6/53) 27/4/53

øLabouchere, P. H., *O.B.E* (*A/Lt.-Col.* 17/1/54) 2/12/53

øStanton, J. C. C. (*A/Capt.* 18/1/54) 18/1/54

øOrgill, J. H. (*A/Maj.* 29/3/54) 29/3/54

‡Rawkins, W. J. 7/5/54

øNorris, J. E. G. (*A/Capt.* 12/1/55) 25/9/54

‡McKenna, J. A. (*A/Capt.* 28/6/54) 15/11/54

‡Page, R. A. F. 27/2/55

øCurbishley, P. 18/4/55

NORFOLK—*contd.*

2nd Lieutenant.

‡Hurley, T. W. J. 3/12/41

‡Partridge, A. T. 25/6/51

‡Kenyon, D. J. 27/6/53

‡Brooks, E. A. W. 3/2/54

‡Bream, B. A. 4/2/54

‡Hill, J. E. 31/3/54

‡Church, H. D. 6/4/54

‡Swift, T. H. 24/11/54

‡Alderson, J. T. 4/4/55

‡Parker, R. P. E. 27/5/55

‡Mansfield, D. C. J. 29/6/55

‡Bryant, L. D. 14/7/55

Attached Officer (*serving in the rank of Lieutenant*).

West, G. F., *E.R.D., B.Sc.*, x. (*Hon. Maj.* (*Res. of Off.*)) (*A/Maj.* 1/7/50) 21/6/49

Digitized by Google

NORTHAMPTON

County Cadet Commandant.

‡Wetherall, J. R. (*A/Lt.-Col.*)

Medical Officer (with rank of Lieutenant).

‡Starkie, E. T. W. (*A/Capt.* 19/1/47) 19/1/45

Lieutenants.

‡Amos, R. E., *M.B.E.* (*A/Maj.* 9/9/43) 25/5/44

‡Clarke, S. R. (*A/Capt.* 21/5/46) 9/5/46

‡Edwards, H. F. (*A/Capt.* 21/7/47) 21/6/46

‡Toby, F. P. (*A/Capt.* 11/6/46) 11/7/46

‡Dainty, H. E. 14/8/46

‡Clarke, S. T. 12/1/47

øSmith, R. G. (*A/Maj.* 1/8/51) 7/10/47

‡Frost, B. (*A/Capt.* 1/10/51) 26/5/48

‡Hickman, P. W. (*A/Capt.* 28/11/48) 9/6/48

‡Ross, A. K. C. 19/1/50

øCrowder, L. R. (*A/Lt.-Col.* 22/5/50) 23/3/50

‡Beard, H. K. 1/4/50

‡Wetherall, J. R. (*A/Lt.-Col.* 17/4/50) 17/4/50

‡Burke, L. 6/6/50

‡Willford, A. G. (*A/Capt.* 1/6/50) 27/6/50

‡Sudborough, A. J. (*A/Lt.-Col.* 1/1/49) 28/6/50

‡Sketchley, B. P. (*A/Capt.* 8/8/54) 22/6/51

NORTHAMPTON—*contd.*

Lieutenants—contd.

‡Pout, A. J. (*A/Capt.* 1/4/54) 1/7/51

‡Lawman, J. L. 25/2/52

‡Buttery, J. W. (*A/Capt.* 8/8/54) 24/7/52

‡Chick, K. J. (*A/Capt.* 8/8/54) 16/4/53

‡Smith, *Rev.* R. W. (*A/Capt.* 8/9/54) 23/4/53

‡Houchen, D. 25/7/53

øAdams, K. W. 27/3/54

øWright, I. T. 30/4/55

øSissons, R. S. (*A/Capt.* 1/10/48) 1/5/55

‡Silverwood, A. H. (*A/Capt.* 4/7/55) 4/7/55

2nd Lieutenants.

‡Tether, G. H. 24/11/49

‡Kyle, A. MacC. 10/2/52

NORTHUMBERLAND

County Cadet Commandant.

øGardner, P., *T.D.* (*A/Col.*)

Medical Officer (with rank of Lieutenant).

‡Paterson, H. K. (*A/Capt.* 17/12/54) 17/5/49

Lieutenants.

‡Blackburn, R. L. (*A/Capt.* 1/11/50) 1/1/44

‡Graham, S. (*A/Maj.* 18/6/53) 25/11/44

‡Parker, J. W. (*A/Capt.* 14/5/46) 25/11/44

‡Reid, T. N. (*A/Capt.* 6/10/46) 25/11/44

‡Ferguson, A. E. (*A/Capt.* 9/4/52) 2/2/47

‡Gregg, R. H. (*A/Capt.* 1/9/53) 1/4/47

‡Millican, F. (*A/Maj.* 30/6/53) 15/7/48

‡Edwardes, *Rev.* E. 1/10/48

‡Crawford, C. R. (*W.S./Lt.* 18/10/49) (*A/Capt.* 5/5/51) 18/10/49

‡Duncan, N. (*A/Capt.* 1/5/53) 1/4/50

‡Burn, R. E. (*A/Capt.* 27/9/54) 1/4/50

‡Emery, W. O. 1/4/50

‡Smith, E. (*A/Maj.* 13/10/48) 1/4/50

‡Crack, G. R. (*A/Capt.* 1/7/55) 1/4/50

‡McCall, J. (*A/Capt.* 1/5/48) 1/4/50

‡Tuersley, B. A. (*A/Capt.* 1/7/55) 1/4/50

‡Shipley, T. S. (*A/Capt.* 5/4/48) 1/4/50

‡Johnson, C. (*A/Maj.* 1/9/53) 1/4/50

‡Kerr, W. (*A/Lt.-Col.* 3/7/53) 1/4/50

øParry, N. T. (*A/Capt.* 1/8/50) 20/6/50

‡Gibson, S. 15/10/50

‡Marshall, J. N. (*A/Lt.-Col.* 18/6/55) 30/10/50

øGardner, P., *T.D.* (*A/Col.* 1/1/51) 1/1/51

øHerbertson, J. R. (*A/Maj.* 1/11/52) 18/1/51

Digitized by Google

NORTHUMBERLAND—*contd.*

Lieutenants—contd.

øFerguson, G. T., *T.D.* (*A/Maj.* 1/5/53) 16/3/51

‡Rutherford, D. D., *M.C.*, *T.D.* (*A/Lt.-Col.* 4/4/51) 4/4/51

‡Brooks, D. 12/6/51

‡Menham, J. (*A/Capt.* 14/1/53) 18/7/51

‡Macdonald, N. L. 8/8/51

‡Johnston, B. 8/8/51

øSmith, R. A. 8/8/51

øGordon-Russell, G. D. (*A/Capt.* 1/9/53) 3/11/51

‡Quinn, J. T. T. (*A/Capt.* 1/9/55) 2/6/52

‡Stokoe, J. W. 29/6/52

‡Heslop, P. M., *M.C.* (*A/Maj.* 10/3/55) 10/7/52

‡Aldcroft, R. 1/9/52

øDunn, R. G. (*A/Capt.* 15/12/52) 13/10/52

øCowie, G. 30/10/52

øMouat, O. W. 11/3/53

‡Boutland, T. (*A/Maj.* 9/4/52) 31/8/53

‡Todd, R. D. (*A/Capt.* 8/2/43) 21/10/54

‡Chaplow, A. (*A/Capt.* 10/2/45) 21/10/54

‡Cox, R. (*A/Capt.* 27/9/46) 21/10/54

‡Gribbin, T. H. (*A/Capt.* 11/9/49) 21/10/54

‡Doyle, P. (*A/Capt.* 1/2/54) 29/11/54

‡Dyne, G. (*A/Capt.* 15/8/49) 29/11/54

‡Wilshaw, J. (*A/Capt.* 15/8/49) 29/11/54

‡Greaves, J. 29/11/54

‡Jeffrey, T. H. T. 17/8/55

NORTHUMBERLAND—*contd.*

2nd Lieutenants.

‡Whalen, J. (*A/Lt.-Col.* 10/3/55) 25/11/42

‡Kelly, J. T. (*A/Capt.* 10/3/43) 25/11/42

‡McKenzie, S. B. (*A/Maj.* 1/9/53) 25/11/42

‡Charlton, P. (*A/Capt.* 1/10/44) 24/3/43

‡Brown, T. B. (*A/Capt.* 30/6/46) 30/3/43

‡Potts, A. W. (*A/Maj.* 1/2/47) 8/6/43

‡Humble, R. (*A/Capt.* 16/11/48) 30/10/44

‡Frost, A. H. A. (*A/Capt.* 1/2/46 28/2/45

‡Smith, G. H. (*A/Capt.* 1/10/46) 22/3/45

‡Elliott, J. R. (*A/Capt.* 2/10/46) 29/6/45

‡McEnaney, J. 31/5/46

‡Richardson, W. (*A/Maj.* 18/1/49) 6/11/47

‡New, A. J. (*A/Lt.* 27/4/49) 3/6/48

‡Simpson, E. (*A/Capt.* 22/5/51) 27/7/48

‡Bouckley, L. D. (*A/Capt.* 1/1/49) 2/9/48

‡Davison, L. 9/7/49

‡Hesp, K. 30/1/50

‡Thorpe, D. J. (*A/Capt.* 20/7/52) 20/6/50

‡Rossman, G. C. (*A/Capt.* 4/3/55) 4/4/51

NORTHUMBERLAND—*contd.*

2nd Lieutenants—contd.

‡Bowerbank, W. L. (*A/Capt.* 1/2/55 4/5/51

‡Austin, E. (*A/Capt.* 1/2/55) 14/6/51

‡Robertson, C. 11/7/51

‡Slater, E. A. 18/10/51

‡Maclean, R. G. 5/2/52

‡King, J. W. 4/2/53

‡Anness, A. W. (*A/Capt.* 4/7/52) 11/3/53

‡Risi, A. 27/4/53

‡Wilson, J. A. (*A/Capt.* 1/9/54) 11/5/53

‡Fogg, N. (*A/Capt.* 28/6/55) 5/8/53

‡Smith, J. T. 13/11/53

‡Atkinson, A. T. 15/2/54

‡Clark, G. R. 21/4/54

‡Stephenson, R. B. 25/5/54

‡English, J. 3/2/55

‡Bowerbank, J. L. 25/3/55

Attached Officer (serving in the rank of Lieutenant).

Livingstone, N. J. F. (*A/Maj.* 9/4/52) 12/6/48

Digitized by Google

NOTTINGHAM

County Cadet Commandant.

Barber, A., *C.B.E.*, *M.C.* (*A/Col.*)

Lieutenants.

Barber, A., *C.B.E.*, *M.C.* (*A/Col.* 3/11/47) *t.a.* 25/11/42

Edgson, T. J. (*A/Lt.-Col.* 1/10/46) 25/11/42

‡Garfield, J. T. (*A/Maj.* 10/4/46) 26/2/43

‡Scott, W. L. (*A/Maj.* 7/4/43) 5/4/43

‡Hollinshead, H. (*A/Capt.* 8/1/46) 25/5/44

‡Haigh, W. F. (*A/Maj.* 14/5/46) 25/5/44

‡Kirk, G. L. (*A/Maj.* 3/5/46) 25/5/44

‡Rose, R. W. (*A/Maj.* 14/5/46) 25/5/44

‡Lee, N. A., *M.M.* (*A/Maj.* 8/1/46) 11/7/44

‡Wood, H. R. (*A/Maj.* 10/7/47) 26/8/44

‡Mein, W. H. (*A/Lt.-Col.* 8/5/45) 1/1/46

øGostelow, J. (*A/Capt.* 21/2/53) 1/5/48

‡Pearson, J. T. 1/4/50

‡Lord, G. G. (*A/Capt.* 1/9/51) 1/4/50

‡Palmer, M. A. (*A/Capt.* 1/9/51) 1/4/50

‡Cooke, G. (*A/Capt.* 1/2/55) 1/4/50

‡Raftevold, A. E. (*A/Capt.* 17/2/48) 1/4/50

‡Wilson, A. (*A/Capt.* 1/11/52) 1/4/50

øCroft, J. R. (*A/Capt.* 21/6/50) 20/6/50

‡Fox, J. F. 8/11/50

NOTTINGHAM—*contd.*

Lieutenants—contd.

øDennis, D. F. (*A/Capt.* 1/7/54) 28/9/51

‡Cotton, H. (*A/Capt.* 6/7/55) 17/7/52

‡Carter, A. 3/9/52

‡Howell, *Rev.* B. R. (*A/Capt.* 9/12/52) 9/12/52

‡Green, H. P. (*A/Capt.* 8/4/54) 10/12/52

‡Revill, G. E. 19/12/52

‡Spencer, G. 10/1/53

‡Chapman, D. T. 15/5/53

‡Keeton, S. H. (*A/Capt.* 1/1/54) 7/6/53

‡Higton, D. R. 12/1/54

‡Kirkby, R. A. 28/1/54

‡Skinner, J. L. (*A/Capt.* 1/7/54) 30/6/54

‡Silveston, D. C. H. 19/8/54

‡Strauther, R. 23/8/54

‡Robertson, E. T. J. 16/9/54

‡Checkland, G. R. 27/10/54

‡Woodhams, *Rev.* B. W. (*A/Capt.* 21/6/55) 20/6/55

‡Bramley, P. J. 26/6/55

2nd Lieutenants.

‡Pick, G. W. (*A/Lt.-Col.* 1/8/48) 17/6/44

‡Allwood, F. N. (*A/Capt.* 10/3/47) 12/12/44

‡Shardlow, J. R. (*A/Maj.* 19/11/46) 8/2/45

‡Foster, J. T. (*A/Capt.* 8/7/45) 7/7/45

‡Ward, R. A. (*A/Capt.* 13/3/50) 8/11/45

‡Jeacock, F. A. (*A/Capt.* 30/8/46) 8/1/46

‡Williams, S. (*A/Capt.* 1/11/52) 5/4/47

‡Herbert, A. E. 4/8/52

NOTTINGHAM—*contd.*

2nd Lieutenants—contd.

‡Chant, F. J. 22/8/52

‡Gulliford, R. G. 9/12/52

‡Ellingworth, G. W. 23/4/53

‡Oldfield, F. 2/7/53

‡Day, R. M. 17/8/53

‡Antis, E. E. 17/8/53

‡Moorhouse, R. E. E. 6/10/53

‡Challand, R. F. 6/12/53

‡Bowley, C. H. 4/2/54

‡Rowley, F. 4/2/54

‡May, D. D. 8/2/54

‡Henshaw, G. H. 30/6/54

‡Clarke, A. A. 30/6/54

‡Saunders, H. W. 16/9/54

‡Wright, S. 16/9/54

‡Thorpe, R. 16/9/54

‡Wright, C. L. 16/9/54

‡Marshall, S. 25/11/54

‡Esden, D. C. 1/12/54

‡Hill, T. 1/12/54

‡Bilbie, D. 22/5/55

‡Rhodes, D. J. 7/7/55

ORKNEY

Lieutenants.

‡Hamer, E. D. 9/6/50

‡Sweeney, J. (*A/Capt.* 1/3/53) 26/4/54

2nd Lieutenants.

‡MacLellan, D. 11/2/54

‡Smith, A. H. R. (*A/Lt.* 1/7/55) 15/2/54

‡Cheyne, G. H. 25/9/54

Digitized by Google

OXFORD

County Cadet Commandant.

Lieutenants.

‡Pettitt, W., *B.E.M.* (*A/Capt.* 1/6/53) 21/7/46

‡Carrington, J. 18/9/47

‡Hanks, R. C. 22/6/49

‡Foynes, *Rev.* T. (*A/Capt.* 1/1/50) 1/1/50

‡Florey, R. R. A. 1/4/50

‡Elliott, F. W. 1/4/50

‡Palmer, *Rev.* G. H. (*A/Capt.* 6/6/52) 6/6/52

øRees, W. 9/3/53

øBailey, A. G. 20/7/53

‡Tomlins, M. H. (*A/Capt.* 7/2/54) 7/2/54

‡Filkin, I. H. 2/4/54

‡Bromley, V. 1/5/55

‡Isherwood, S. G. 30/6/55

‡Gooding, D. W. (*A/Capt.* 3/8/55) 3/8/55

2nd Lieutenants.

‡Stratton, K. D. (*A/Lt.* 20/6/55) 5/2/51

‡Gordon, R. A. 27/2/53

‡Atkinson, T. 8/12/53

PEEBLES

County Cadet Commandant.

‡Jamieson, J. J., *T.D.* (*A/Lt.-Col.*)

Lieutenants.

‡Hutchison, *Rev.* W. A. L., *M.A.* (*A/Capt.* 13/4/54) 13/4/54

‡Martin, W. 2/8/55

‡Jamieson, J. J., *T.D.* (*A/Lt.-Col.* 4/8/55) 4/8/55

2nd Lieutenants.

‡Melrose, A. 27/11/53

‡Morrice, G. 17/12/53

‡Eaton, A. 4/1/54

‡Moffat, D. W. 8/2/54

‡Ballantyne, J. M. 11/3/54

Allan, J. I. 18/6/54

PEMBROKE

County Cadet Commandant.

‡Brundan, W., *O.B.E.* (*A/Lt.-Col.*).

Lieutenants.

‡Carr, W. D. (*A/Capt.* 1/2/53) 8/2/51

‡Brundan, W., *O.B.E.* (*A/Lt.-Col.* 1/1/54) 1/12/53

‡Parry, S. D. G. (*A/Capt.* 8/4/54) 9/3/54

‡Thomas, *Rev.* J. I. (*A/Capt.* 4/5/54) 30/3/54

‡Davies, W. Roderick (298061) (*A/Maj.* 18/5/46) 27/4/54

‡Davies, W. Reginald (*A/Maj.* 2/5/47) 8/6/54

‡Evans, J. H. S. (*A/Capt.* 8/6/51) 8/6/54

‡Thomas, D. H. 9/7/54

‡Pulford, A. O. 5/6/55

2nd Lieutenants.

‡Boyett, J. W. T. (*A/Lt.* 14/5/54) 7/2/51

‡Owens, W. H. 17/3/55

Attached Officer (serving in the rank of Lieutenant).

Morgan, A. F. (*Lt. S.W.B.* (*E.O.*)) (*A/Capt.* 31/12/52) 13/1/46

PERTH

County Cadet Commandant.

‡Stirling Home Drummond Moray, J. W. (*A/Lt.-Col.*).

Lieutenants.

‡Dowling, G. C. (*A/Capt.* 1/8/46) 22/6/5

‡Broadhurst, W. R., *M.F.A.* (*A/Lt.-Col.* 15/1/47) 12/4/4

‡Sutherland, J. (*A/Capt.* 5/12/47) 8/10/4

‡Taylor, W. (*A/Capt.* 9/3/49) 1/1/4

‡Murray, R. L. T. 11/11/4

‡Taylor, W. G. 8/1/4

‡Bell, *Rev.* S. A. 30/6/4

‡Aitken, W. W. (*A/Capt.* 1/2/49) 1/4/50

øMoore, W. (*A/Capt.* 1/12/51) 29/3/51

‡Young, A. M. (*A/Capt.* 30/11/54) 30/11/51

‡Stirling Home Drummond Moray, J. W. (*A/Lt.-Col.* 12/9/52) 12/9/52

‡Blyth, A. 23/2/54

‡Fraser, J. D. 16/11/54

‡Stewart, *Rev.* J. L. (*A/Capt.* 29/1/55) 29/1/55

2nd Lieutenants.

‡Cox, R. B., *T.D.* (*A/Capt.* 1/6/49) 6/5/49

‡Doig, J. 29/7/49

‡Stoddart, W. F. 24/6/52

‡Gray, V. C. 27/10/54

‡Crawford, J. W. 27/10/54

Attached Officer (serving in the rank of Lieutenant).

Douglas, I. F. S. (*Lt. R.E.* (*E.O.*)) (*A/Capt.* 1/9/50) 18/3/49

RADNOR

2nd Lieutenants.

‡Thomas, G. I. (*A/Maj.* 27/2/50) 26/7/46

‡Swansea, *Lord* J. H. H. (*A/Capt.* 16/6/47) 20/10/46

Digitized by Google

RENFREW

County Cadet Commandant.

øLamont, J. A. K. (*A/Lt.-Col.*).

Medical Officer (with rank of Lieutenant).

øProvan, G. C., *M.B.* (*A/Capt.* 22/4/55) 22/4/55

Lieutenants.

‡Ross, C. (*A/Capt.* 1/6/43) 26/5/44

‡Munro, A. (*A/Capt.* 30/7/43) 1/9/44

‡Duncan, J. (*A/Capt.* 1/5/45) 1/9/44

‡Kay, H. F. (*A/Maj.* 1/2/53) 1/1/45

‡Martin, W. (*A/Capt.* 1/11/55) 1/1/45

‡McGhee, T. (*A/Capt.* 1/4/53) 2/9/46

‡Miller, A. F. (*A/Capt.* 1/1/55) 2/9/46

øCampbell, J. (*A/Maj.* 6/12/54) 10/2/48

‡Fisher, R. R. (*A/Maj.* 1/5/52) 25/10/50

‡Duffy, J. O. (*A/Capt.* 15/3/48) 25/10/50

‡McCorkindale, A. McD. K. (*A/Capt.* 12/10/49) 25/10/50

‡Pass, J. (*A/Maj.* 10/6/54) 3/11/50

‡Hutton, A. G. 17/11/50

‡Baird, H. A. (*A/Capt.* 2/1/47) 23/11/50

‡Kerr, S. S. (*A/Capt.* 1/1/52) 27/7/51

‡Williamson, H. (*A/Capt.* 1/1/52) 30/7/51

øMacCowan, J. S. (*A/Capt.* 3/6/52) 19/9/51

‡Hillcoat, R. 4/10/51

øRogan, W. H. (*A/Capt.* 15/12/52) 15/12/52

‡Dobble, T. C. (*A/Capt.* 1/12/54) 12/1/53

‡Harrison, R. H. C. 14/3/53

‡Brown, G. M. 16/5/53

øLamont, J. A. K. (*A/Lt.-Col.* 20/11/54) 18/10/54

øGardner, P. B. (*A/Capt.* 18/1/55) 18/1/55

‡McAllister, J. 19/1/55

‡Burns, *Rev.* J. F. H. (*A/Capt.* 16/3/55) 16/3/55

RENFREW—*contd.*

2nd Lieutenants.

‡Sinclair, J. 6/4/48

‡McDiarmid, A. 8/12/48

‡Plunkett, T. G. (*A/Capt.* 1/12/53) 12/10/50

‡Jack, T. S. 28/4/54

‡Wardrop, J. R. 26/10/54

‡Craig, W. M. 18/1/55

‡Renfrew, J. M. 18/1/55

‡Noy, N. D. 18/1/55

ROSS AND CROMARTY

County Cadet Commandant.

‡MacDonald, A. (*A/Lt.-Col.*)

Lieutenants.

‡Ross, W. (*A/Capt.* 1/10/51) 17/2/47

‡Smith, W. (*A/Maj.* 1/6/50) 3/4/47

‡MacLean, G. D. (*A/Capt.* 1/3/53) 10/6/47

‡MacKenzie, C. S. (*A/Maj.* 10/8/45) 10/6/47

‡Forsyth, H. J. (*A/Capt.* 1/6/50) 3/12/47

‡MacDonald, A. (*A/Lt.-Col.* 25/7/49) 29/4/49

øMacAulay, J. (*A/Capt.* 14/6/49) 14/6/49

‡MacIver, D. M. (*A/Capt.* 31/3/51) 10/1/50

‡Munro, A. (*A/Capt.* 12/4/51) 15/6/50

‡MacKenzie, C. D. (*A/Capt.* 12/4/51) 15/6/50

‡Cruickshank, R. J. (*A/Capt.* 1/7/49) 14/2/51

øMackinnon, H. R., *M.A.* (*A/Capt.* 21/4/51) 21/4/51

‡Macleay, W. A., *M.B.E.*, *T.D.* (*A/Maj.* 21/8/51) 21/8/51

øSmith, J. A. 3/12/51

‡Morrison, F. M. 10/8/52

§øSym, J. M., *D.S.O.* (*Res. of Off.*) (*Area Comdt. A/Col.* 23/4/53) 23/4/53

‡MacFarlane, *Rev.* A. J. C. (*A/Capt.* 27/1/53) 27/4/53

ROSS AND CROMARTY—*contd.*

2nd Lieutenants.

‡Manson, G. 8/11/49

‡Macdonald, G. (*A/Lt.* 12/4/51) 23/3/50

‡Clark, C. 22/5/51

‡Parrott, G. D. 3/11/53

‡MacDonald, A. M. 9/6/54

‡Black, D. F. D. 1/10/54

‡Sellar, R. J. P. 15/10/54

‡Kelley, P. D., *M.M.* 7/12/54

‡Chisholm, R. I. 11/7/55

ROXBURGH

County Cadet Commandant.

Sprot, J., *T.D.*, Hon. Maj. (*A/Lt.-Col. A.C.F.*)

SELKIRK

County Cadet Commandant.

Sprot, J., *T.D.*, Hon. Maj. (*A/Lt.-Col. A.C.F.*)

Lieutenants

‡Houghton, H. T. (*A/Capt.* 10/9/47) 22/12/44

‡Ferguson, D. H. 18/10/53

‡Brown, E. 18/10/53

2nd Lieutenants.

‡MacTaggart, W. B. 17/10/53

‡McLeod, E. 10/6/55

Attached Officer (serving in the rank of Lieutenant).

Sprot, J. *T.D.* (*hon. Maj.* (*Res. of Off.*)) (*A/Lt.-Col.* 1/8/52) 3/12/46

Digitized by Google

SHROPSHIRE

County Cadet Commandant.

‡Crane, V. H. (*A/Lt.-Col.*)

Lieutenants.

‡Crane, V. H. (*A/Lt.-Col.* 27/8/53) 1/10/47

‡Hall, *Rev.* J. H., *T.D.*, *M.A.* (*A/Maj.* 24/7/48) 24/7/48

‡Rogers, G. E. (*A/Capt.* 1/6/47) 1/4/50

‡Ball, T. R. (*A/Maj.* 1/4/48) 1/4/50

‡Freeman, G. E. (*A/Capt.* 1/6/51) 1/4/50

‡Wilkins, F. W. (*A/Capt.* 12/3/51) 12/3/51

‡Skermer, H. 19/11/51

‡Basnett, E. F. 18/4/52

‡Lawson, *Rev.* C. J. (*A/Capt.* 10/7/53) 10/7/53

‡McCarter, *Rev.* C. H., *M.A.* (*A/Capt.* 10/7/53) 10/7/53

øJones, S. G. (*A/Capt.* 7/4/54) 16/3/54

øAnthony, W. B. 26/5/54

‡Morris, F. G. W. 21/9/54

‡Ward, M. W. N. 30/10/54

øLocking, W. H. 8/11/54

2nd Lieutenants.

‡Charlton, E. A. (*A/Capt.* 1/4/48) 29/5/45

‡Woods, F. T. (*A/Capt.* 10/4/48) 9/11/45

‡Coghill, D. M. (*A/Capt.* 1/10/48) 6/9/46

‡Walton, L. 25/6/48

‡Smith, R. E. (*A/Capt.* 6/4/50) 26/6/48

‡White, J. N. (*A/Capt.* 1/7/49) 22/7/48

‡Smith, F. A. 25/2/51

‡Boon, S. 6/11/52

‡Blackmore, C. R. 26/5/54

‡Bosworth, H. C. 26/5/54

‡Neil, R. A. 3/6/54

‡Jones, G. G. 19/11/54

‡Williams, F. J. 5/7/55

SOMERSET

County Cadet Commandant.

‡Reid, D. W., *C.B.*, *C.B.E.*, *D.S.O.*, *M.C.* (*A/Lt.-Col.*).

Chaplain (4th Class) ranking as Captain.

‡Denman, *Rev.* R. 1/3/50

Lieutenants.

‡Hitchcock, A. E. H. (*A/Maj.* 1/3/49) 1/8/43

‡Graham ,R. T. (*A/Maj.* 21/10/53) 30/12/43

‡Davies, F. W. (*A/Capt.* 1/7/46) 25/5/44

‡Painter, A. E. (*A/Capt.* 15/8/48) 1/5/45

‡Glass, G. H. (*A/Capt.* 1/7/47) 12/6/45

øDavey, G. (*A/Maj.* 1/1/47) 4/3/46

‡Holroyd, A. B. 23/4/46

‡Cruttwell, S. H. (*A/Capt.* 1/6/46) 28/6/46

‡Brown, C. G. E. S. (*A/Maj.* 13/2/50) 20/10/46

‡Grounds, T. B. (*A/Capt.* 13/11/47) 3/11/46

‡Gage, D. A. (*A/Capt.* 4/9/51) 5/6/48

‡Harvey, H., *M.C.* (*A/Lt.-Col.* 21/10/53) 1/7/48

øWarren, E. G. (*A/Capt.* 1/1/50) 28/9/48

‡Kilburn, J. E. D. (s.c.) (*A/Lt.-Col.* 10/1/51) 20/1/49

‡George, J. H. N. (*A/Maj.* 1/10/50) 1/9/49

‡Jeffery, A. F. (*A/Capt.* 10/10/49) 10/9/49

øHookway, J. D. 21/6/50

‡Peart, J. F. (*A/Maj.* 31/10/50) 21/7/50

øMarsden, W. E. (*A/Maj.* 19/4/54) 21/9/50

‡Baker, G. F. 22/9/50

‡Lumb, T. (*A/Capt.* 1/1/53) 24/10/50

øMitchard, G. A. 1/1/51

‡Webb, F. L. 23/4/51

‡Cruse, D. W. E. 4/6/51

‡Maine, R. A. H. 19/9/51

‡Vince, D. R. 30/3/52

øUnwin, P. R. 29/5/52

‡Appleby, D. J. A. 1/7/52

SOMERSET—*contd.*

Lieutenants—contd.

‡Harding, E. A. 21/8/52

‡Brown, S. 27/10/52

‡Reid, D. W., *C.B.*, *C.B.E.*, *D.S.O.*, *M.C.* (*A/Lt.-Col.* 21/10/53) 31/1/5[illegible]

‡Gillard, A. J. (*A/Capt.* 1/5/53) 3/2/5[illegible]

‡Rooke, J. E. 22/2/5[illegible]

‡Quick, G. F. (*A/Capt.* 21/9/53) 26/3/5[illegible]

‡Sharpe, F. W. 4/5/5[illegible]

‡Shipp, E. J. 12/7/54

‡Murray, A. J. (*A/Maj.* 1/5/55) 1/2/55

‡Franklin, *Rev.* H. L. (*A/Capt.* 3/3/55) 3/3/55

øHorne, F. J. 17/4/55

øHarding, D. G. 28/7/55

2nd Lieutenants.

‡Wilkins, H. T. 28/12/44

‡Crouchen, E. J. 20/1/45

‡Richards, W. T. (*A/Capt.* 1/7/52) 2/7/45

‡Glasgow, W. B. (*A/Capt.* 1/9/50) 26/9/45

‡Groves, M. J. (*A/Capt.* 1/4/48) 13/10/45

‡Holroyd, G. S. (*A/Capt.* 1/6/46) 4/5/46

‡Powell, L. S. (*A/Capt.* 3/6/46) 3/6/46

‡Lang, B. K. 19/11/47

‡Grigg, L. W. 20/2/48

‡Morrissey, C. (*A/Capt.* 18/8/51) 1/7/48

‡Rallison, N. E. 12/8/48

‡Crocker, F. (*A/Capt.* 1/1/53) 3/1/52

‡Gourlay, A. D. 23/4/52

‡Wright, J. R. 28/5/54

‡Butcher, G. D. 21/6/54

‡Baynon, A. C. 18/1/55

øLyons, P. S. 18/2/55

‡Crook, R. A. F. 26/4/55

Attached Officer (serving with the rank of Lieutenant).

Bateman, W. H., *M.C. lt.* 13/3/44

Digitized by Google

STAFFORD

County Cadet Commandant.

‡Muller, L. G., *T.D.* (*A/Col.*).

Medical Officers (with rank of Lieutenant).

‡Paling, L. B. (*A/Maj.* 1/4/45) 3/3/45

‡Mitton, E. (*A/Maj.* 15/6/49) 14/4/46

Lieutenants.

‡Bache, T. A. (*A/Maj.* 5/11/44) 11/12/43

‡Albutt, H. (*A/Maj.* 1/12/53) 25/5/44

‡Ryder, J. H. (*A/Capt.* 1/3/44) 25/5/44

‡Pearson, A. V. (*A/Capt.* 1/6/46) 10/1/45

‡Bown, J. (*A/Capt.* 1/1/54) 6/6/45

‡Smith, J. R., *M.B.E.* (*A/Maj.* 1/11/47) 1/10/45

‡Morris, D. J. (*A/Maj.* 1/9/49) 1/1/46

‡Mackay, A. E. (*A/Capt.* 1/6/47) 3/1/46

‡Clark, J. (*A/Capt.* 25/4/50) 1/4/46

‡Rowley, F. (*A/Capt.* 1/5/49) 1/4/46

‡Whalley, F. (*A/Capt.* 25/6/50) 12/7/46

‡Causer, F. W. (*A/Capt.* 1/6/48) 3/8/46

‡Thomas, J. F. 3/8/46

‡Johnson, W. H. (*A/Maj.* 1/9/46) 12/10/46

‡Muller, L. G., *T.D.* (*A/Col.* 18/5/50) 1/7/47

‡Bott, F. W. 27/12/47

‡Black, C. S. (*A/Maj.* 1/3/50) 18/5/48

‡Baylis, *Rev.* H. (*A/Capt.* 5/1/53) 1/7/48

øSargeant, *Rev.* W. (*A/Maj.* 5/1/53) 1/7/48

øDoley, D. W. 3/7/48

øStidwell, G., *M.B.E.* (*A/Maj.* 19/10/49) 19/10/48

‡Turner, A. N. (*A/Capt.* 29/4/50) 8/11/48

‡Ganley, J. F. (*A/Capt.* 14/2/52) 27/11/48

‡Bamford, J. (*A/Capt.* 1/7/49) 28/11/48

‡Tedstill, R. P. J. (*A/Capt.* 10/4/49) 23/12/48

‡Wyatt, *Rev.* R. H. (*A/Capt.* 5/1/53) 1/5/49

STAFFORD—*contd.*

Lieutenants—contd.

‡Cartwright, E. 8/5/49

‡Wroe, *Rev.* G. A. (*A/Capt.* 5/1/53) 1/8/49

‡Milner, S. B. (*A/Lt.-Col.* 1/9/48) 1/9/49

‡Fowles, A. (*A/Capt.* 1/5/49) 15/9/49

øSlater, R. E. (*A/Capt.* 1/10/51) 1/10/49

‡Mundy, G. J. W. (*A/Lt.-Col.* 10/11/49) 15/10/49

‡Downes, G. W. 1/12/49

‡Parker, A. (*A/Capt.* 15/3/47) 1/12/49

‡Martin, A. (*A/Capt.* 10/2/49) 1/12/49

‡Crampton, E. J. 15/12/49

‡Millington, E. C. (*A/Maj.* 2/1/50) 1/1/50

‡Bailey, H. W. (*A/Capt.* 24/3/49) 28/1/50

‡Pegg, *Rev.* C. W. (*A/Capt.* 5/1/53) 1/3/50

‡Roberts, G. T. (*A/Capt.* 1/2/50) 1/4/50

‡Oldhams, A. L. (*A/Capt.* 10/8/49) 1/4/50

‡Smith, A. (*A/Capt.* 14/2/52) 1/4/50

‡Leach, F. B. (*A/Capt.* 1/10/54) 12/7/50

‡Lawrie, C. A. 5/11/50

‡Smith, E. A. 24/1/51

øCuthell, G. M. (*A/Capt.* 7/9/54) 30/3/51

‡Armitt, R. G. 11/6/51

‡White, R. (*A/Capt.* 28/2/53) 14/6/51

‡Pedley, S. J. 1/8/51

‡Lockley, W. G. 1/9/51

‡Corke, H. J. (*A/Capt.* 1/6/55) 14/9/51

‡Comerford, M. J. 18/9/51

‡Perkins, J. D. 13/10/51

‡Thomason, W. W. P. (*A/Maj.* 5/1/54) 18/10/51

‡Bebbington, E. 15/11/51

‡Ferneyhough, J. (*A/Capt.* 1/1/50) 18/2/52

STAFFORD—*contd.*

Lieutenants—contd.

‡Gilman, A. S. (*A/Capt.* 4/11/52) 3/7/52

‡Martin, A. N. D. 28/7/52

‡Sedgwick, T. 29/7/52

‡Walsh, S. L. 1/8/52

‡Plant, J. 9/10/52

‡Jones, H. B. 1/12/52

‡Morris, R. W. J. 1/12/52

‡O'Brien, J. 1/12/52

‡Headford, H. J. S. (*A/Capt.* 1/10/51) 22/2/53

‡Watkins, E. 22/2/53

øSargent, *Rev.* A. F. (*A/Capt.* 24/3/53) 24/3/53

‡Crofts, J. B. 27/5/53

‡Holbrook, J. A. W. (*A/Capt.* 22/10/53) 31/5/53

øWesson, L. J. 8/6/53

øMorris, E. B. 13/10/53

‡Edwards, J. W. (*A/Capt.* 1/5/54) 7/2/54

‡Buttle, A. W. G. (*A/Maj.* 1/4/54) 4/3/54

øWebber, F. W. 6/4/54

‡Stanway, A. L. 3/7/54

‡Harris, M. W. 3/7/54

‡Wilshaw, B. R. 20/8/54

‡Sankey, T. 8/1/55

‡Evans, J. P. H. 9/1/55

‡Proctor, T. 9/1/55

‡Gething, P. J. 11/1/55

øLancaster, J. S. 20/3/55

øMountford, A. P. (*A/Capt.* 1/6/55) 29/3/55

‡Gould, R. H. (*A/Capt.* 1/5/55) 26/4/55

‡Roberts, J. W. (*A/Capt.* 9/6/55) 9/6/55

‡Smith, G. 9/6/55

‡Beddow, R. J. 9/6/55

Digitized by Google

STAFFORD—*contd.*

2nd Lieutenants.

‡Humphreys, J. K. (*A/Capt.* 4/11/52) 15/10/49

‡Daly, A. T. (*A/Capt.* 1/6/54) 1/10/50

‡Griffiths, G. E. (*A/Lt.* 12/3/54) 12/3/52

‡Holt, *Rev.* A. L. (*A/Capt.* 5/1/53) 26/7/52

‡Griffiths, W. S. 8/1/53

‡Carr, W. J. (*A/Lt.* 9/7/54) 9/6/53

‡Jones, A. H. 9/6/53

‡Morgan, F. I. 6/4/54

‡Watkin, G. K. 6/4/54

‡Forbes, A. B. 6/4/54

‡Wight, R. A. 29/6/54

‡Cropper, C. 29/6/54

‡Hughes, H. A. (*A/Lt.* 1/3/55) 28/9/54

‡Adams, W. 28/9/54

‡Thomason, R. W. 11/1/55

‡Frost, S. R. 1/5/55

Attached Officers (serving in the rank of Lieutenant).

Caswill H. W. J., *M.B.E.* (*Capt. (hon Maj.) Res. of Off.*) (*A/Lt.-Col.* 9/1/49) 9/1/49

Teece, C. J. (*Lt. R. Sigs.* (*E.O.*)) (*A/Capt.* 16/5/50) 15/6/49

STIRLING

County Cadet Commandant.

‡Forbes, W. D. H. C., *C.B.E.* (*A/Lt.-Col.*).

Chaplain (4th Class) ranking as Captain.

‡MacCallum, *Rev.* I. D. 1/9/50

Medical Officers (with rank of Lieutenant).

Lieutenants.

‡McDonald, A. (*A/Capt.* 25/11/42) 27/10/43

‡Fyfe, R. L. (*A/Capt.* 1/8/54) 8/11/54

‡Geddes, J., *T.D.* (*A/Maj.* 6/5/55) 26/1/48

ø Harrower, H. R. (*A/Capt.* 1/4/53) 20/2/52

‡Forbes, W. D. H. C., *C.B.E.* (*A/Lt.-Col.* 1/10/52) 14/8/52

‡Gibson, J. Y. 1/2/53

‡Sneddon, J. H. 1/2/53

‡Bland, J. W. 1/2/53

‡Grant, *Rev.* W. M. 20/3/53

ø Rennie, R. C. 28/4/53

‡Vickers, W 1/9/54

‡Brown, D. R. C. (*A/Capt.* 23/6/55) 16/2/55

‡Kennedy, W. R., *D.F.C.* 28/3/55

2nd Lieutenants.

‡Bell, J. T. (*A/Lt.* 6/5/55) 29/1/54

‡Kerr, P. D. 3/7/54

Attached Officer (serving in the rank of Lieutenant).

Roseman, J. McA. (*Lt. R.S.* (*E.O*)) (*A/Capt.* 3/12/47) 3/12/47

SUFFOLK

County Cadet Commandant.

‡Bland, J. E. M., *O.B.E.* (*A/Lt.-Col.*)

Lieutenants

‡Angelbeck, E. J., *M.B.E.* (*A/Lt. Col.* 1/4/48) 25/11/42

‡Kay, S. A. 18/5/43

‡Hardy, W. (*A/Capt.* 1/1/50) 21/7/44

‡Leverett, A. A. (*A/Lt.-Col.* 12/5/53) 15/4/45

‡Clarke, L. O. (*A/Capt.* 5/4/44) 4/8/46

‡Neal, A. (*A/Maj.* 12/5/53) 9/8/46

‡Saxton, I. H. (*A/Capt.* 26/11/49) 1/1/48

‡Bland, J. E. M., *O.B.E.* (*A/Lt.-Col.* 1/1/52) 1/2/48

‡Oakes, E. F. G. (*A/Maj.* 1/7/49) 3/3/48

‡Knights, A. E. (*A/Capt.* 1/3/50) 6/5/48

‡Hodgson, J. K. (*A/Capt.* 12/6/51) 1/6/48

‡Chandler, A. S. (*A/Maj.* 28/4/55) 10/9/48

‡Lummis, *Rev.* W. M., *M.C.* 1/10/48

‡Tebboth, H. J. W. (*A/Capt.* 1/9/50) 12/10/49

‡Ellison, R. W. (*A/Capt.* 9/9/54) 16/6/50

Digitized by Google

SUFFOLK—*contd*

Lieutenants—contd.

‡Plumb, C. J. (*A/Capt.* 1/5/47) 21/6/50

‡King, R. R. (*A/Capt.* 27/5/55) 21/6/50

‡Savage, E. J. (*A/Maj.* 12/5/53) 17/7/50

‡Fielding, L. S. (*A/Maj.* 17/1/55) 17/7/50

‡Plant, W. G. 17/7/50

‡Grigg, D. 17/7/50

‡Gooday, N. St. G. T. (*A/Capt.* 5/1/53) 27/10/50

‡Mitchell, R. E. 2/2/51

‡Green, S. E. (*A/Capt.* 7/10/52) 16/4/51

‡Taylor, H. C. (*A/Capt.* 14/1/55) 16/4/51

‡Mapey, E. L. V., *O.B.E.*, *T.D.* (*A/Maj.* 18/2/54) 7/5/51

øRowell, J. 14/6/51

‡Jones, L. H. (*A/Capt.* 1/3/52) 3/9/51

‡Goldsmith, E. J. 6/9/51

‡Masterson, N. R. B. 28/9/51

‡Brett, A. W. 12/9/52

‡Tridini, G. (*A/Capt.* 14/1/55) 10/2/53

‡Farren, K. C. 23/2/53

‡Josland, C. H. (*A/Capt.* 1/3/53) 6/3/53

‡Hill, W. W. 29/3/53

‡Clarke, D. 5/9/53

‡Blyth, F. H. 9/12/53

‡Marley, *Rev.* N. W. A. (*A/Capt.* 24/5/54) 24/5/54

‡Taylor, *Rev.* G. D. R. (*A/Capt.* 22/7/54) 11/6/54

‡Cunningham, C. W. 1/11/54

‡Hartley, *Rev.* P. H. T. 10/8/55

SUFFOLK—*contd.*

2nd Lieutenants.

‡Gilbert, R. G. A. 20/3/47

‡Mason, M. (*A/Capt.* 28/9/54) 7/7/47

‡Rose, S. W. C. (*A/Capt.* 1/7/51) 18/6/51

‡Hounsom, R. D. 5/12/52

‡Ricketts, C. W. 7/4/53

‡Garden, A. E. 13/11/53

‡Martin, A. J. 1/1/54

‡Pye, P. L. 27/1/54

‡Symonds, F. H. J. 27/10/54

‡Buckley, E. W. A. 27/10/54

‡Wilford, W. J. 4/1/55

‡Clements, J. F. 15/3/55

‡Emms, N. A. 7/5/55

Attached Officer (serving in the rank of Lieutenant).

Cole, J. (*Lt. R.A.C.* (*E.O.*)) (*A/Maj.* 12/5/53) 11/11/46

SURREY

County Cadet Commandant.

øEllenberger, G. F., *M.C.* (*A/Col.*)

Lieutenants.

‡Mills, F. (*A/Capt.* 1/7/52) 25/11/42

‡Wright, W. A. (*A/Capt.* 26/1/43) 20/1/43

‡Long, F. L. (*A/Maj.* 1/1/51) 1/11/43

‡Groves, L. F. (*A/Capt.* 19/11/46) 1/11/43

‡Pounds, R. E. (*A/Maj.* 1/1/50) 1/11/43

‡Farley, G. A. (*A/Capt.* 1/9/52) 1/12/43

‡Moss, J. V. (*A/Capt.* 21/6/46) 25/5/44

‡Hancock, W. E. 25/5/44

‡Dolloway, H. J. G. (*A/Capt.* 1/4/46) 1/6/44

‡McArthur, T. H. (*A/Maj.* 22/10/49) 19/9/44

‡Darby, D. K. (*A/Capt.* 5/3/50) 1/11/44

‡Rowland, W. J. (*A/Lt.-Col.* 1/4/53) 1/12/44

‡Valler, S. W. (*A/Capt.* 19/11/45) 4/12/44

‡Farmer, J. W. B. (*A/Maj.* 1/2/45) 1/2/45

‡Turner, B. E. B. (*A/Capt.* 8/1/45) 1/4/45

‡Escott, C. W. (*A/Capt.* 1/1/50) 28/4/45

‡Bliss, G. A. (*A/Capt.* 28/11/43) 28/5/45

‡Herson, A. J. (*A/Maj.* 1/6/54) 1/6/45

‡Marchant, E. J. 1/9/45

‡Edwards, F. C., *T.D.* (*A/Maj.* 6/9/49) 21/10/45

‡Allen, G. W. (*A/Capt.* 1/1/50) 25/10/45

‡Goodwin, H. L. (*A/Capt.* 15/3/54) 12/11/45

‡Patterson, J. H. 28/4/46

øHughes, H. C. (*A/Lt.-Col* 20/4/54) 15/5/46

Digitized by Google

SURREY—*contd.*

Lieutenants—contd.

‡Richards, C. F. G. (*A/Capt.* 1/1/50) 4/6/46

‡Butterfield, R. G. (*A/Maj.* 1/4/52) 15/6/46

‡Stevens, F. W. (*A/Capt.* 1/7/53) 1/7/46

‡Crockatt, J. B. 5/8/46

øGoad, J. F. E., *O.B.E.* (*A/Lt.-Col.* 1/1/49) 29/11/46

‡Miles, I. 29/4/47

‡McKay, I. C. (*A/Maj.* 1/1/50) 1/5/47

‡Privett, H. A. (*A/Lt.-Col.* 14/10/54) 7/6/47

‡Berrow, R. J. (*A/Capt.* 14/8/47) 14/7/47

‡Newman, C. L. C., *M.B.E.*, *T.D.* (*A/Maj.* 1/1/49) 1/8/47

øAllen, C. R. (*A/Lt.-Col.* 1/7/52) 6/10/47

‡Heathcote Hartop, F. W. (*A/Capt.* 1/9/52) 21/11/47

‡Gray, R. (*A/Capt.* 1/10/49) 22/11/47

‡White, W. W. (*A/Capt.* 1/10/53) 12/12/47

‡Madge, W. F. 3/1/48

‡Bowman, P. J. 9/1/48

‡Peet, E. A. (*A/Capt.* 15/3/54) 15/1/48

‡Foster, M. C. (*A/Capt.* 26/1/53) 20/1/48

‡Rawes, E. H. 28/5/48

øMusgrove, G. E. 2/7/48

‡Elliott, R. V. (*A/Capt.* 9/10/47) 17/7/48

‡Lead, J. 17/9/48

‡Millar-Waugh, *Rev.* K. R. 1/10/48

‡Turner, H. C. 1/12/48

‡Impett, S. E. 22/3/49

‡Hillier, E. J. 30/4/49

‡Maydwell R. W. (*A/Capt.* 1/10/49) 22/5/49

‡Hewett, W. A. (*A/Maj.* 1/6/53) 7/7/49

øAllwood, J. H. (*A/Capt.* 1/5/51) 19/7/49

‡East, J. H. (*A/Capt.* 1/7/48) 23/7/49

SURREY—*contd.*

Lieutenants—contd.

‡Rayner, A. J. (*A/Capt.* 28/9/53) 10/8/49

‡Catten, R. H. 17/9/49

‡King, F. G. (*A/Capt.* 14/4/52) 29/9/49

‡Turnbull, N. D. 26/11/49

‡Powell, P. H. 10/12/49

‡Giles, *Rev.* F. A. 13/12/49

‡Spiers, L. F. (*A/Capt.* 1/11/51) 1/3/50

‡Salter, N. E. (*A/Capt.* 16/5/49) 3/3/50

‡Fenner, A. W. G. (*A/Capt.* 19/4/50) 19/3/50

‡Leach, R. C. 1/4/50

‡Green, H. C. (*A/Capt.* 13/10/52) 1/4/50

‡Gill, R. W. A. 1/4/50

‡Manders, R. C. (*A/Capt.* 17/5/51) 6/6/50

‡Lefevre, J. E. (*A/Capt.* 25/10/50) 24/10/50

øYates, I. R. (*A/Maj.* 1/5/53) 29/1/51

‡Rapley, I. J. 12/2/51

‡Ayres, W. B. (*A/Capt.* 6/8/49) 13/2/51

‡Yule, G. L., *M.C.* (*A/Maj.* 17/5/54) 23/2/51

‡Mould, E. W. C. 4/3/51

‡Havlland, W. R. A. (*A/Capt.* 1/4/52) 18/3/51

‡Barker, A. J. (*A/Maj.* 1/9/52) 25/4/51

‡Kitchen, R. B. 26/4/51

‡Arrow, G. E. (*A/Maj.* 1/6/53) 12/5/51

øHoner, D. E. 1/7/51

øWadsworth, P. J. 3/8/51

‡Lupton, D. G. (*A/Capt.* 25/3/54) 3/8/51

‡Biddulph, L. J. E., *M.M.* 9/11/51

øSprake, M. R. 1/3/52

SURREY—*contd.*

Lieutenants—contd.

øHarper, G. P. (*A/Capt.* 1/9/54) 1/3/52

‡Raven-Hill, L. I. (*A/Capt.* 1/9/53) 1/6/52

øCharman, C. W. (*A/Capt.* 1/1/54) 14/6/52

øCarlton, J. W. (*A/Maj.* 17/5/54) 9/7/52

øCollins, S. V. 21/8/52

øEllenberger, G. F., *M.C.* (*A/Col.* 15/9/52) 15/9/52

‡Smith, K. S. 8/9/52

‡Wakefield, *Rev.* K. E. (*A/Capt.* 1/10/53) 1/10/52

‡Butler, P. T. (*A/Capt.* 1/9/54) 8/11/52

øSamson, P. V. 20/11/52

‡Tyler, R. W. 11/1/53

‡Jones, C. C. (*A/Capt.* 1/6/55) 15/1/53

‡Goddard, A. G. (*A/Capt.* 1/6/53) 29/1/53

‡Evans, *Rev.* J. W. (*A/Capt.* 1/10/53) 1/3/53

‡Speed, *Rev.* A. B. (*A/Capt.* 1/9/53) 17/3/53

‡Lewis, R. H. 22/3/53

‡Jeans, *Rev.* R. (*A/Capt.* 1/10/53) 1/4/53

øClitheroe, *Rev.* R. G. (*A/Capt.* 1/11/53) 1/4/53

‡Callow, D. B. 10/4/53

‡Raven-Hill, H. J. C. 24/4/53

‡Vickers, A. (*A/Capt.* 1/12/54) 18/7/53

‡Dean, T. C. 26/7/53

‡Parker, D. J. 20/9/53

‡Bell, R. V. 3/11/53

‡King, G. W. J. 22/1/54

‡Palmer, E. G. R. 19/2/54

øDaniels, L. (*A/Capt.* 1/9/54) 21/4/54

‡Griffiths, H. A. 27/4/54

‡Rigby, N. B. 26/5/54

‡Swindon, A. P. 9/6/54

‡Clark, H. J. (*A/Capt.* 1/7/55) 5/7/54

Digitized by Google

SURREY—*contd.*

Lieutenants—contd.

‡Daynes, K. B. 1/10/54

‡Meade, J. 12/10/54

‡Wells, C. F. 12/10/54

‡Drake, D. G. 16/10/54

‡McLean, D. 27/10/54

‡Self, R. G. 27/10/54

‡Strong, G. R. 27/10/54

øWines, J. J., *T.D.* (*A/Maj.* 24/1/55) 24/1/55

‡Darlington, A. R. 5/3/55

‡Barnham, W. A. 1/5/55

‡Adams, B. 2/5/55

‡Arnold, F. H. 7/5/55

‡Barr, J. 10/5/55

‡Wright, P. C. 18/7/55

‡Schlotel, B. K. 5/8/55

‡Trotman, W. D. 2/10/55

2nd Lieutenants.

‡Smith, T. S. H. 19/12/51

‡Clitherow, A. W. (*A/Capt.* 3/9/55) 18/1/52

‡Hames, J. E. 1/10/52

‡Thomas, J. C. 27/10/52

‡Mooney, G. K. T. 15/1/53

‡Worrall, J. R. 23/2/53

‡Peters, W. G. 16/3/53

‡Bendall, D. J. 9/4/53

‡McCartney, J. 9/4/53

‡Cheeseman, E. C. 12/5/53

‡Griffiths, D. J. 27/7/53

‡Gurney, O. N. P. 10/9/53

SURREY—*contd.*

2nd Lieutenants—contd.

øEscott, C. E. P. P. 26/10/53

‡Sheppard, R. W. 20/11/53

‡Campion, F. W. A. 19/2/54

‡Lenthan, E. L. W. 1/4/54

‡Surey, K. R. J. 1/4/54

‡Hart, S. J. 1/4/54

‡Harris, E. R. 1/4/54

‡Hedges, G. R. H. 1/4/54

‡Wheeler, W. J. 27/4/54

‡Wright, G. B. W. J. 12/5/54

‡Sweet, V. G. J. 1/6/54

‡Smith, P. D. 12/6/54

‡Todd, A. E. 1/9/54

‡Snelgrove, D. E. 1/9/54

‡Wisdom, J. H. 1/10/54

‡May, A. R. 26/10/54

‡Bishop, L. H. S. 2/12/54

‡Woodd, T. C. R. 17/4/55

‡King, W. J. G. 25/5/55

‡McCarthy, R. A. 15/6/55

‡Herring, W. R. 7/7/55

‡Whelan, H. C. 7/7/55

‡Newalder, K. 7/7/55

Attached Officers (serving in the rank of Lieutenant).

Hora, H. A., *T.D.* (*Lt.* (*T.A. Res.*)) (*A/Maj.* 1/3/49) 4/12/47

Power, H. R. (*Col.* (*Res. of Off.*)) (*A/Lt.-Col.* 13/7/49) 13/7/49

SUSSEX

County Cadet Commandant.

‡Moss-Vernon, S. R., *M.C.*, *T.D.* (*A/Col.*)

Lieutenants.

‡Harvey, R. W. (*A/Maj.* 8/3/43) 16/1/48

‡Mortimer, C. A., *M.B.E.* (*A/Maj.* 9/7/47) 30/9/43

‡Crook, S. (*A/Capt.* 1/10/45) 10/10/43

‡Hatherly, P. F. (*A/Maj.* 1/9/54) 25/5/44

‡Malone, P. (*A/Capt.* 1/8/47) 25/5/44

‡Hunnisett, T. A. (*A/Capt.* 18/3/47) 25/5/44

‡Williams, H. F. (*A/Capt.* 18/12/46) 30/12/44

‡Masterman, A. F. (*A/Capt.* 1/3/48) 9/2/45

‡Eaves, F. W. (*A/Capt.* 1/8/52) 29/8/45

‡Barber, A. G. (*A/Capt.* 18/1/48) 6/5/46

‡Darke, G. B. 25/5/48

‡Wells, *Rev.* C. G. P. 1/7/48

‡Medcalf, F. H. (*A/Capt.* 14/3/55) 20/1/49

‡Siggs, A. W. (*A/Capt.* 1/5/53) 16/4/49

øNaderer, *Rev.* G. K. C. M. 26/7/49

‡Bradshaw, D. W. F. (*A/Capt.* 17/9/55) 11/9/49

øDe Beaumont, H. A. (*A/Capt.* 1/2/51) 21/7/50

‡Vidler, C. A. (*A/Capt.* 25/1/54) 23/11/50

‡Marchant, A. (*A/Capt.* 18/4/53) 1/2/51

‡Beattie, S. A. (*A/Capt.* 1/12/53) 19/3/51

‡Wye, A. V. P. (*A/Maj.* 1/3/53) 22/3/51

‡Moss-Vernon, S. R., *M.C.*, *T.D.* (*A/Col.* 16/5/51) 1/5/51

‡Allen, R. C. E. 30/6/51

‡Eaton, J. E. (*A/Capt.* 1/9/52) 20/7/51

øCheeseman, J. T. S. (*A/Capt.* 1/9/52) 1/1/52

‡Warr, D. L. (*A/Capt.* 1/5/54) 28/1/52

‡Pearcey, W. S. (*A/Maj.* 30/3/53) 9/2/52

Digitized by Google

SUSSEX—*contd.*

Lieutenants—contd.

‡Reid, M. H. (*A/Capt.* 30/4/52) 26/3/52
‡Daines, N. S. 1/4/52
øPutnam, H. E. (*A/Capt.* 25/1/54) 22/5/52
øBryant, K. (*A/Capt.* 1/1/54) 13/6/52
‡Stimpson, A. F. (*A/Maj.* 25/11/53) 14/7/52
‡Ralph, H. E. (*A/Capt.* 31/3/54) 14/11/52
‡Jones, R. W. (*A/Capt.* 18/5/54) 13/2/53
‡Templeton, A. I. 16/4/53
‡Pettman, F. L., *O.B.E.* (*A/Maj.* 23/4/53) 23/4/53
‡Wood, E. R. (*A/Capt.* 1/3/55) 2/8/53
øEdwards, F. E. (*A/Capt.* 1/5/54) 22/9/53
‡Staal, J. D. W. 5/11/53
‡White, L. A. 19/1/54
øJosling, D. P. 10/2/54
‡Daunton-Fear, *Rev.* R. D. (*A/Capt.* 12/4/54) 12/4/54
‡Wilson, C. H. 15/4/54
‡Harris, C. H. R. 6/5/54
‡Kelly, T. S. 28/5/54
‡Smith, D. A. (*A/Maj.* 1/7/54) 1/7/54
‡Hudson, R. H. 22/8/54
øSummerfield, J. C. (*A/Capt.* 25/10/54) 25/10/54
‡Cooper, M. 8/12/54
‡Hodges, E. F. 9/12/54
‡Freeman, H. J. 20/12/54
‡Hart, E. G. 21/1/55
øSpratt, S. P. 2/2/55
øRiches, G. T. 19/5/55
‡Morgan, A. R. 17/7/55
øEaton, A. G. 20/7/55

2nd Lieutenants.

‡Hagel, L. J. 25/11/42
‡Candy, F. S. 3/7/48
‡Richards, T. J. 12/1/49
‡Furhmann, L. 7/7/49
‡Brown J. F. G. 2/4/52
‡Carey, P. B. 20/4/52
‡Reeves, F. J. 17/7/52
‡Samuels, M. A. 21/8/52
‡Bennett, J. L. 11/9/52

SUSSEX—*contd.*

2nd Lieutenants—contd.

‡Coleman, W. R. 8/10/52
‡Burke, J. 9/12/52
‡Akehurst, C. F. J. 20/2/53
‡Sanders, R. W. 23/3/53
‡Matthews, W. C. 20/4/53
‡Maynard, A. W. 22/6/53
‡Smith, R. J. 24/8/53
‡Hart, T. G. A. 29/12/53
‡World, A. S. 20/5/54
‡Hannah, L. A. 18/6/54
‡Reynolds, R. J. 2/12/54
‡Harris, B. D. 14/4/55
‡Berry, J. A. 3/8/55

Attached Officers (serving in the rank of Lieutenant).

Epps, L. C. de R. *M.B., F.R.C.S.* (*Maj. Res. of Off.*) 16/4/46
Parsons, J. H. G. (*Lt. R.A.* (*E.O.*)) (*A/Maj.* 1/9/48) 12/5/47

SUTHERLAND

County Cadet Commandant.

Lieutenants.

‡Macdonald, W. (*A/Capt.* 3/5/55) 13/7/51
‡Sutherland, G. A. B. (*A/Maj.* 25/4/55) 19/4/53
‡Alston, *Rev.* R. C. (*A/Capt.* 20/5/54) 20/5/54

2nd Lieutenants.

‡Sutherland, W. D. (*A/Lt.* 9/4/51) 18/3/49
‡Gordon, J. 28/5/51
‡Stewart, C. C. (*A/Lt.* 2/6/54) 28/1/52

WARWICK

County Cadet Commandant.

øMortimore, C. H., *C.B.E., T.D.* (*A/Col.*).

Medical Officers with rank of Lieutenant.

‡Navin, W. (*A/Maj.* 1/6/52) 21/2/45

Lieutenants.

‡Jones, E. S. (*A/Capt.* 1/1/54) 25/11/42
‡Noise, R. E. (*A/Capt.* 1/1/43) 1/1/43
‡Perkins, A. W. B. (*A/Capt.* 21/11/46) 6/12/43
‡Osmend, E. L. (*A/Maj.* 1/7/53) 18/1/44
‡Scrimshire, T. V. (*A/Capt.* 1/12/51) 21/2/44
‡Hollier, H. A. (*A/Capt.* 1/4/46) 2/6/44
øMortimore, C. H., *C.B.E., T.D.* (*A/Col.* 31/12/44) 31/12/44
‡Savage, W. L. 9/2/45
øNicol, A. J. 14/3/45
‡Checkley, C. T. (*A/Capt.* 1/1/46) 14/3/45
‡Atkins, T. O. (*A/Capt.* 21/11/46) 5/8/45
‡Horner, H. (*A/Capt.* 15/3/48) 1/10/45
øChapman, G. F., *E.R.D.* 6/3/46
‡Barlow, A. T. (*A/Capt.* 28/5/46) 11/7/46
øArmstrong, J. R. (*A/Maj.* 14/9/53) 15/7/46
‡Burgum, J. (*A/Capt.* 1/10/53) 13/11/46
‡Coombs, C. H. 27/10/47
‡Cooper, W. E. 23/11/47
‡Markie, A. T. (*A/Maj.* 27/6/55) 2/8/48
øIzon, E. (*A/Capt.* 1/7/51) 6/9/48
øDallow, P. R. (*A/Maj.* 12/9/51) 6/12/48

Digitized by Google

WARWICK—*contd.*

Lieutenants—contd.

ø**Newmann, D. E.** (*A/Maj.* 1/6/51) 1/6/49

‡**Goulden, T.** (*A/Capt.* 1/6/48) 1/4/50

‡**Ore, I. A.** 1/4/50

‡**Heathcote, H.** (*A/Capt.* 1/4/50) 1/4/50

‡**Norton, K. A.** (*A/Maj.* 1/8/55) 1/4/50

‡**Bradley, F.** (*A/Capt.* 1/9/52) 1/4/50

‡**Boden, L. A.** (*A/Capt.* 1/1/50) 11/6/50

ø**Collett, D. G. W.** (*A/Capt.* 1/8/52) 3/7/50

ø**Humphrey, G. B.** 3/7/50

‡**Cotterill, E. C.** (*A/Capt.* 1/11/46) 17/10/50

‡**Durn, A. W.** (*A/Capt.* 1/1/55) 19/10/50

‡**Foley, G.** (*A/Capt.* 5/7/48) 23/10/50

ø**Hynett, E. E.** (*A/Capt.* 5/2/51) 5/2/51

‡**Marriott, J. V.** (*A/Capt.* 1/5/50) 2/3/51

‡**Barratt, F.** (*A/Capt.* 19/5/52) 2/3/51

‡**Richards, L. S.** (*A/Capt.* 1/6/51) 2/3/51

ø**Baggott, R.** (*A/Capt.* 27/5/51) 7/5/51

‡**Bell, W.** 22/5/51

‡**Troy, J.** (*A/Lt.-Col.* 4/8/54) 24/5/51

‡**Campbell, F. M. H.** 24/5/51

‡**Jackson, T. E.** (*A/Maj.* 19/10/46) 24/5/51

‡**Stout, L. J.** (*A/Capt.* 1/4/51) 24/5/51

‡**Morris, S. H.** 24/5/51

‡**Pearce, D. J.** (*A/Capt.* 1/5/50) 24/5/51

‡**Oakley, K. A.** (*A/Capt.* 10/7/54) 1/12/51

WARWICK—*contd.*

Lieutenants—contd.

‡**Haywood, J. H.** 30/5/52

‡**Miles, A. I.** (*A/Capt.* 1/1/54) 1/6/52

‡**Haswell,** *Rev.* **C. T. R.** (*A/Capt.* 7/7/52) 7/7/52

‡**Pringle-Scott, T. A.** (*A/Capt.* 3/11/53) 3/11/52

ø**Bell, J. W.** (*A/Capt.* 1/10/53) 1/12/52

‡**Benson, I. G.** (*A/Maj.* 1/5/55) 16/12/52

‡**Cordon, N. P.** 6/2/53

‡**Haines, G. R.** (*A/Capt.* 1/1/55) 5/3/53

ø**Robertson, G. L.** 13/4/53

ø**McAlister, D.** 13/4/53

‡**Owen, R. A. C.** (*A/Capt.* 19/6/52) 7/5/53

‡**Banks, P. R.** (*A/Capt.* 1/10/52) 7/5/53

‡**Shaw, T. E.** 4/10/53

‡**Shayler, R. C.** (*A/Capt.* 9/9/53) 5/11/53

‡**Ledbury, D. J.** (*A/Capt.* 10/2/55) 3/12/53

ø**Blackstock, J. J.** (*A/Maj.* 1/8/55) 7/12/53

‡**Ward, S.** 27/1/54

‡**Hopkins, S.** 16/2/54

‡**Saywell, L. W.** (*A/Capt.* 1/5/54) 1/3/54

‡**King, E. W.** (*A/Capt.* 1/5/54) 5/4/54

‡**Calver, N. A.** 1/11/54

‡**Savage, S. N.** 1/12/54

‡**Green, R. H. P.** 1/1/55

‡**Moore, T. W.** 13/4/55

ø**Rennie, J.** (*A/Capt.* 27/6/55) 4/5/55

WARWICK—*contd.*

2nd Lieutenants.

‡**Richardson, W. H.** (*A/Capt.* 1/3/44) 1/1/43

‡**Towler, W. J. H.** (*A/Lt.-Col.* 14/3/45) 1/1/45

‡**Curtis, J. E.** (*A/Capt.* 10/4/48) 11/1/45

‡**Simpson, R. P.** (*A/Capt.* 1/10/46) 6/3/46

‡**Hemmings, C. F.** (*A/Maj.* 19/10/46) 15/7/46

‡**Foden, J. A.** (*A/Capt.* 1/5/50) 15/7/46

‡**Glover, D. J.** 1/12/47

‡**Hatton, D. G.** (*A/Capt.* 1/9/49) 7/6/48

‡**Lea, A. E.** (*A/Capt.* 1/6/51) 4/10/48

‡**Hale, P. D.** 1/11/48

‡**Holmes, C. E.** (*A/Lt.* 14/2/52) 9/12/48

‡**Snowdon, S. E.** (*A/Capt.* 1/6/51) 2/5/49

‡**Roberts, A. J. W.** (*A/Capt.* 1/10/54) 3/7/50

‡**Ward, H. J.** 1/10/51

‡**Brooks, R.** (*A/Capt.* 7/3/55) 7/1/52

‡**Pinfield, H. A.** 4/2/52

‡**Yates, R.** 7/7/52

‡**McIntosh, P. J.** 22/9/52

‡**Walker, C. G.** 6/7/53

‡**Woodcock, S. A.** 2/8/53

‡**Rogerson, S. G.** 2/11/53

ø**Wilson, D.** 7/12/53

‡**Whitfield, F. S.** 1/1/54

‡**Sharp, D. M.** 17/3/54

‡**Sergeant, W. J. C.** 10/5/54

‡**Harris, D. S.** 8/1/55

‡**Montgomery, N.** 7/3/55

‡**Key, N. A.** 20/4/55

‡**Hallett, L. S.** 2/5/55

Digitized by Google

WIGTOWN

County Cadet Commandant.

‡Orr-Ewing, D., *D.S.O.* (*A/Lt.-Col.*)

Lieutenants.

‡McColm, J. (*A/Capt.* 20/5/48) 7/11/44

‡Scott, J. 20/7/48

‡Orr-Ewing, D., *D.S.O.* (*A/Lt.-Col.* 1/11/50) 1/11/50

‡Ross, W. 10/7/52

‡Mackie, D. S. K. 18/6/54

øDuncan, M. M. (*A/Capt.* 11/2/55) 11/2/55

2nd Lieutenants.

‡Sandford, W. 20/8/47

‡Johnstone, A. 4/12/53

‡McLean, J. 19/2/54

WILTS

County Cadet Commandant.

Kidston-Montgomerie, G. J., *D.S.O.*, *M.C.* (*A/Lt.-Col.*)

Lieutenants.

‡Pryor, H. E. V. C., *M.B.E.* (*A/Maj.* 25/7/49) 25/5/44

‡Clare-Smith, A. R. (*A/Lt.-Col.* 1/8/49) 5/1/45

‡Snelgrove, E. C. (*A/Capt.* 1/3/46) 20/8/45

‡Pentecost, W. R. (*A/Maj.* 1/11/53) 5/3/46

‡Clark, F. W. E. (*A/Capt.* 31/12/47) 7/3/48

‡Calder, G. C. (*A/Capt.* 1/1/51) 10/3/48

‡Evans, I. (*A/Capt.* 1/10/49) 25/5/48

‡Misa, L. E., *D.S.O.*, *O.B.E.* (*A/Maj.* 1/9/48) 1/9/48

‡Brittain, G. R. (*A/Capt.* 1/11/48) 1/3/49

‡Milsom, W. H. 11/1/50

WILTS—*contd.*

Lieutenants—contd.

‡Bradley, E. H. (*A/Lt.-Col.* 1/1/51) 24/10/50

‡Atkinson, W. P. (*A/Capt.* 5/6/51) 29/3/51

‡Gall, A. C. 17/4/51

‡Saunders, A. C. 5/7/51

øHibbert, H. W. 24/11/51

øKidston-Montgomerie, G. J., *D.S.O.*, *M.C.* (*A/Lt.-Col.* 15/10/52) 15/10/52

‡Callaghan, F. 21/11/52

‡Hand, J. 26/11/52

‡Woodcock, L. C. (*A/Capt.* 22/9/50) 11/1/53

‡Howarth, F. (*A/Capt.* 18/10/54) 17/3/53

‡Dunscombe, W. V. (*A/Capt.* 21/11/49) 14/5/53

‡Hyslop, T. (*A/Maj.* 10/4/50) 18/5/53

‡Walsh, D. M. 18/5/53

‡Le Roi, W. 18/5/53

‡Penny, D. H. (*A/Capt.* 5/6/51) 18/5/53

‡Brighton, G. W. (*A/Capt.* 5/10/50) 18/5/53

‡North, N. L. 11/7/53

‡Harris, *Rev.* C. E. L. (*A/Maj.* 1/2/54) 15/1/54

‡Lane, J. W. C. 24/5/54

‡Burgess, S. G. 15/6/54

‡Hill, V. H. (*A/Capt.* 20/7/55) 3/7/54

‡Shergold, E. W. (*A/Capt.* 1/3/51) 6/7/54

‡Way, A. B. 6/7/54

‡Hale, R. D. (*A/Capt.* 23/7/53) 7/7/54

øBolger, J. J. D. (*A/Capt.* 1/10/54) 31/8/54

‡Lane, L. L. 1/9/54

‡Steele, G. E., *M.B.E.* (*A/Capt.* 24/6/53) 1/10/54

‡Stuart-Kelso, D. 19/10/54

‡Lane, C. R. A. 27/10/54

‡Beauchamp, M. J. 18/11/54

WILTS—*contd.*

Lieutenants—contd.

‡Humphrey, T. (*A/Capt.* 1/5/54) 18/11/54

‡Wyatt, S. C. (*A/Capt.* 1/6/55) 19/12/54

‡Harris, R. H. G. (*A/Capt.* 10/1/53) 10/1/55

øRees, E. 25/3/55

‡Syrett, A. F. (*A/Capt.* 1/4/49) 16/4/55

‡Shirley, C. 27/4/55

‡Lynch, T. 10/5/55

‡Woolford, R. E. H. 27/5/55

‡Askey, W. 25/6/55

‡Matthews, W. M. (*A/Capt.* 8/6/53) 27/6/55

‡Gault, G. T. D. (*A/Capt.* 1/6/49) 1/9/55

‡Davies, H. E. (*A/Maj.* 1/10/55) 12/9/55

2nd Lieutenants.

‡Penny, W. (*A/Capt.* 1/7/47) 11/3/45

‡Roberts, A. J. (*A/Lt.* 10/10/48) 9/12/47

‡Buckeridge, D. (*A/Capt.* 22/9/50) 12/7/48

‡Richman, D. J. 8/11/52

‡Cox, R. N. 21/1/53

‡Pratt, W. J. 1/9/53

‡Beels, W. J. 7/10/53

‡Francis, E. W. 31/12/53

‡Cox, E. C. 3/5/54

‡Brown, E. W. F. 24/11/54

‡Hinder, M. A. F. 24/11/54

‡Hanham, W. P. J. 17/3/55

Digitized by Google

WORCESTER

County Cadet Commandant.

Wills, C. P. G., *O.B.E.* (*A/Lt.-Col.*)

Lieutenants.

Ratcliffe, J. C. (*A/Capt.* 12/1/45) 6/11/43

Ball, H. (*A/Maj.* 20/5/50) 10/10/44

Mason, J. (*A/Capt.* 11/6/45) 1/3/45

‡Reading, G. R. (*A/Capt.* 14/7/47) 30/10/45

‡Thompson, G. G. (*A/Capt.* 13/1/48) 12/2/46

‡Rickard, A. J. 17/4/46

‡Lloyd, J. (*A/Capt.* 1/8/45) 1/5/46

‡Perry, W. E. (*A/Capt.* 7/3/55) 1/2/48

‡Hind, L. L. (*A/Capt.* 1/8/47) 19/12/48

‡Roper, D. L., *M.C.*■ 6/3/50

øAnslow, A. R., *T.D.* (*A/Lt.* 1/4/55) 2/4/50

‡Peach, E. G. (*A/Capt.* 1/1/42) 9/10/50

‡Tonry, J. F. D. (*A/Maj.* 11/8/54) 29/3/51

‡Berwick, A. S. (*A/Capt.* 1/6/49) 7/4/51

øGraham, A. A., *M.B.E.*, *T.D.* (*A/Maj.* 1/5/51) 1/5/51

‡Milne, W. Y. (*A/Capt.* 1/6/51) 1/6/51

‡Morton, G. F. 9/12/51

‡Ward, G. 6/7/52

‡Smith, S. G. (*A/Capt.* 1/7/54) 14/7/52

‡Cooper, E. R. (*A/Capt.* 16/7/52) 16/7/52

øWills, C. P. G., *O.B.E.* (*A/Lt.-Col.* 1/11/52) 9/10/52

øAlexander, A. J. (*A/Capt.* 1/10/53) 12/5/53

‡Allen, E. W. 6/7/53

‡Starkey, F. R. (*A/Capt.* 1/12/54) 26/7/53

‡Cook, J. 23/11/53

‡Denton, R. L. 28/11/53

WORCESTER—*contd.*

Lieutenants—contd.

‡Manning, R. E. 28/11/53

øBate, E. J. (*A/Maj.* 1/6/54) 1/5/54

øWilliamson, E. S. 24/9/54

‡Prescott, W. C. (*A/Capt.* 1/1/54) 19/11/54

øSavage, R. J. (*A/Maj.* 1/9/55) 10/1/55

‡Lewis, W. 13/2/55

øBeardes, H. J. 31/3/55

‡Pembridge, D. H. 1/5/55

øStanley, T. St. C. 5/5/55

‡Harvey, J. W. T. (*A/Capt.* 17/8/54) 16/5/55

‡Wakelam, M. R. 10/6/55

øMedlicott, J. W. J. 21/6/55

‡Howl, A. E. 21/7/55

‡Hudson, K. A. 25/7/55

øWilson, M. S. 15/9/55

2nd Lieutenants.

‡Wells, J. C. 29/9/53

‡Swaincott, G. R. 2/11/53

‡Tristram, R. 6/5/54

‡Wetton, T. C .R. 24/9/54

‡Waddington, G. E. 14/12/54

‡Doran, W. J. 12/1/55

‡Duerden, K. 22/2/55

‡Allcott, F. C. B. 26/6/55

‡Hartland, E. H. 6/7/55

Attached Officer (serving in the rank of Lieutenant).

Howse, R. H. K. (*Lt. Worc. R. (E.O.)*) (*A/Maj.* 8/6/53) 17/2/48

YORK (EAST RIDING)

County Cadet Commandant.

øHillas, K. N. (*A/Col.*).

Lieutenants.

‡Leyland, J. L. (*A/Maj.* 1/1/47) 25/11/42

‡Fry, F. T. H., *O.B.E.*, *M.M.* (*A/Lt.-Col.* 1/3/48) 1/4/43

‡Walkinton, J. J. G., *O.B.E.* (*A/Lt.-Col.* 1/6/47) 1/4/43

‡Ashby, H. H. (*A/Maj.* 5/8/49) 1/1/44

‡Moses, A. A. (*A/Maj.* 1/9/48) 1/1/44

‡Eyre, H. (*A/Maj.* 1/9/48) 1/4/44

‡Black, W. G. (*A/Maj.* 2/7/49) 7/7/44

‡Paine, J. P. (*A/Maj.* 4/7/49) 15/1/45

‡Cooper, H. (*A/Maj.* 3/7/49) 5/12/45

øHillas, K. N. (*A/Col.* 1/3/48) 4/1/46

‡Little, E. (*A/Maj.* 6/7/49) 13/8/46

‡Yates, J. F. (*A/Capt.* 1/9/48) 28/8/46

øBeal, D. B. 12/9/46

‡Perkins, F. W. (*A/Capt.* 1/1/52) 7/8/49

‡Bilham, R. T. 1/4/50

‡Park, G. W. A., *D.S.O.* (*A/Lt.-Col.* 1/4/43) 1/4/50

‡Nicholson, C. J. (*A/Capt.* 1/3/54) 7/4/50

‡Hallett, S. (*A/Capt.* 4/5/53) 20/6/50

‡Lawson, K. H. (*A/Capt.* 1/7/54) 1/1/51

‡Bilton, D. H. (*A/Capt.* 1/1/54) 15/7/51

‡Jackson, S. (*A/Capt.* 2/8/54) 4/8/52

‡Baslington, J. P. 9/8/52

‡Rodgers, D. C. C. (*A/Capt.* 1/1/54) 18/1/53

‡Desiré de Lannoy, S. W. (*A/Capt.* 1/1/54) 28/5/54

‡Preston, H. (*A/Capt.* 31/7/54) 31/7/54

øHarris, J. H. 5/8/54

‡Smith, D. S. 22/5/55

2nd Lieutenant.

‡Robinson, J. (*A/Capt.* 22/3/54) 16/9/53

Digitized by Google

YORK (NORTH RIDING)

County Cadet Commandant.

‡Walton, A. R. (*A/Lt.-Col.*)

Lieutenants.

‡Colenutt, E. D. (*A/Maj.* 1/9/43) 9/10/43

‡Broadley, J. (*A/Maj.* 1/3/49) 11/12/43

‡Hatfield, V. (*A/Capt.* 1/3/46) 24/5/44

‡Gardiner, G. H. (*A/Maj.* 31/12/52) 24/5/44

‡Smith, R. P. (*A/Capt.* 12/8/52) 23/6/44

‡Rowley, R. (*A/Maj.* 15/10/47) 23/6/44

‡Metcalfe, W. R. (*A/Capt.* 1/2/49) 2/12/44

‡O'Donnell, J. W. (*A/Lt.-Col.* 1/1/49) 8/10/45

‡Brown, G. W. (*A/Maj.* 1/1/54) 19/11/45

‡Lax, A. (*A/Capt.* 22/8/46) 30/12/45

‡Nicholson, J. (*A/Capt.* 2/4/47) 12/1/46

øLithgow, O. (*A/Capt.* 31/12/49) 30/11/48

øDickins, S. V. (*A/Maj.* 31/12/52) 3/3/49

‡Levett, G. W. (*A/Capt.* 1/6/51) 5/9/49

‡Rogers, F. W. (*A/Capt.* 11/3/54) 1/4/50

‡Sutton, A. F. (*A/Capt.* 6/7/50) 1/4/50

‡Kitching, D. 7/6/50

‡Walton, A. R. (*A/Lt.-Col* 5/9/50) 5/9/50

‡Corner, K. 3/4/51

‡Charles, J. H. 1/6/52

‡Audibert, A. D. (*A/Capt.* 1/2/53) 1/6/52

‡Humphries, J. F. 18/7/52

‡Bodycombe, D. P., *M.A.* (*A/Capt.* 3/6/53) 30/7/52

øBradshaw, *Rev.* R. E. (*A/Maj.* 8/8/52) 8/8/52

‡Johnston, *Rev.* A. B. (*A/Capt.* 14/8/52) 14/8/52

‡Herbert, A. W. 1/10/52

YORK (NORTH RIDING)—*contd.*

Lieutenants—contd.

‡Dack, H. 15/1/53

‡Sutcliffe, J. (*A/Capt.* 2/5/54) 20/2/53

øTaylor, W. (*A/Capt.* 23/2/53) 23/2/53

‡Taylor, D. G. 21/7/53

‡Liddle, C. L. C. 22/7/53

‡McManus, M. (*A/Capt.* 1/5/54) 21/11/53

‡Foggin, J. L. 1/6/54

øLogan, N. H. 11/6/54

‡Hewgill, J. 1/7/54

‡Pagett, W. H. (*A/Capt.* 1/6/55) 10/11/54

2nd Lieutenants.

‡Bishop, A. A. 3/10/52

‡Riordan, T. M. J. 1/6/53

‡Thompson, G. R. 12/11/53

‡Wheater, D. G. 13/11/53

‡McGrath, H. 31/3/54

‡Cowley, J. A. 11/6/54

‡Ableson, J. 20/7/54

‡Wright, H. 15/12/54

‡Francis, J. D. 27/7/55

‡Auger, C. R. 19/10/55

Attached Officer (serving in the rank of Lieutenant).

McKenna, D. (*Lt. R.A.O.C. (E.O.)*) (*A/Capt.* 21/6/51) 28/4/49

YORK (WEST RIDING)

County Cadet Commandant.

øKaye, M. A. C. P., *T.D.* (*Hon. Col. K.O.Y.L.I. (T.A.)*) (*A/Col.*)

Medical Officers (with rank of Lieutenant).

‡Smith. W. H. M. (*A/Capt.* 1/6/46) 21/2/43

‡Laurie, J. S. (*A/Capt.* 1/6/53) 14/3/43

Lieutenants.

‡Hey, A. M. (*A/Capt.* 11/4/45) 25/11/42

‡Horne, A. (*A/Capt.* 16/4/45) 25/11/42

‡Sayer, C. E. (*A/Maj.* 1/6/51) 25/11/42

‡Senior, A. L. (*A/Capt.* 10/8/51) 25/11/42

øChester, C. V. 24/5/43

‡Kendrew, J. (*A/Maj.* 1/9/54) 18/8/43

‡Jones, G. R. (*A/Maj.* 25/9/43) 15/10/43

‡Power, F. I. (*A/Capt.* 11/10/43) 1/11/43

‡Lowther, C. (*A/Lt.-Col.* 24/11/53) 1/12/43

‡McConniff, A. G. (*A/Capt.* 12/11/46) 1/1/44

‡Briggs, W. A. (*A/Maj.* 17/2/52) 7/3/44

‡Anderson, S. (*A/Maj.* 4/3/53) 26/3/44

‡Dewhirst, A. (*A/Maj.* 1/4/44) 16/4/44

‡Blair, G. N., *M.C.* (*A/Lt.-Col.* 1/8/45) 1/5/44

‡Wilson, H. (*A/Maj.* 1/8/43) 1/5/44

‡Horsfall, T. (*A/Capt.* 1/12/43) 25/5/44

‡Burchby, G. F. (*A/Maj.* 7/12/46) 15/10/44

‡Broadbent, R. (*A/Capt.* 28/2/47) 29/10/44

‡Cairncross, T. R. (*A/Maj.* 1/9/55) 1/11/44

‡Blackham, A. P. (*A/Maj.* 18/8/54) 23/12/44

‡Wilkinson, M. H. (*A/Maj.* 11/10/46) 29/12/44

‡Pratt, G. (*A/Capt.* 27/4/45) 22/1/45

‡Barker, H. D. (*A/Capt.* 1/4/47) 14/4/45

‡Abbott, J. R. (*A/Capt.* 1/6/55) 3/6/45

Digitized by Google

YORK (WEST RIDING)—*contd.*

Lieutenants—contd.

Jackson, A (*A/Maj.* 4/5/49) 3/7/45
Lewis, J. (*A/Maj.* 1/1/47) 15/7/45
Wintersgill, F. (*A/Capt.* 3/5/45) 12/8/45
Walker, C. R. (*A/Capt.* 26/1/46) 4/10/45
Jtley, J. E. 30/12/45
White, W. M. 5/1/46
Rowan, F. W. (*A/Capt.* 7/6/46) 3/2/46
Watson, A. (*A/Capt.* 1/3/48) 12/2/46
Loftus, T. H. (*A/Maj.* 30/6/47) 15/2/46
Emmott, H. (*A/Maj.* 25/10/46) 16/2/46
Suffill, S. G. (*A/Maj.* 26/12/51) 13/3/46
Dewhirst, T. (*A/Maj.* 2/7/52) 8/4/46
Jamieson, W. S. (*A/Lt.-Col.* 26/5/55) 30/5/46
Hatch, A. W. 16/6/46
Sharpe, H. S. 28/6/46
Purslow, A. (*A/Capt.* 25/1/49) 21/7/46
Hogan, B. A. (*A/Capt.* 1/3/46) 1/8/46
Johnson, H. (*A/Capt.* 1/9/45) 1/8/46
Pinder, E. 24/8/46
Mitchell, F. (*A/Capt.* 6/2/49) 26/8/46
Lucas, C. R. (*A/Capt.* 1/12/46) 1/9/46
Perry, C. A. (*A/Capt.* 14/11/52) 8/9/46
Knowles, T. (*A/Capt.* 9/6/49) 27/9/46
Pearce, A. H. (*A/Capt.* 10/9/52) 1/10/46
‡Brown, G. A. (*A/Capt.* 1/4/53) 21/10/46
‡Wain, J. (*A/Maj.* 10/9/52) 26/11/46
‡Irwin, S. (*A/Maj.* 1/4/54) 8/12/46
‡Ward, A. O. (*A/Capt.* 30/7/52) 1/1/47
‡Trenery, E. C. (*A/Capt.* 1/5/48) 3/1/47
‡Shaw, D. O. (*A/Capt.* 14/2/51) 4/1/47
‡Steele, F. E. (*A/Capt.* 23/3/48) 23/3/47
‡Lewis, L. V. 4/7/47
‡Hughes, J. (*A/Capt.* 12/9/49) 17/10/47
‡Lee, G. 3/3/48

YORK (WEST RIDING)—*contd.*

Lieutenants—contd.

‡Jackson, A. (*A/Capt.* 15/9/54) 16/3/48
‡Bailey, A. E. 9/4/48
‡Foster, S. H. 18/4/48
Walker, T. (*A/Capt.* 19/5/55) 13/6/48
‡Walker, D. 25/8/48
‡Law, *Rev.* R. K. 1/12/48
‡Hodgson, A. 16/12/48
øSmedley, *Rev.* F. 1/6/49
‡Wright, L. (*A/Capt.* 24/3/55) 24/8/49
øClive, W. F. W. M. (*A/Lt./Col.* 24/11/53) 6/9/49
‡Browne, *Rev.* J. B., *M.C.* (*A/Capt.* 3/6/53) 1/1/50
‡Salinsky, A. J. 1/4/50
‡Todd, D. J. 1/4/50
‡Kiddy, A. 1/4/50
‡Lambert, D. C. 1/4/50
‡Barron, G. E. (*A/Capt.* 1/12/49) 1/4/50
‡Hall, R. I. 1/4/50
øClarke, G. W. F. (*A/Maj.* 1/9/55) 20/4/50
‡Senior, J. 11/5/50
‡Alway, W. R. (*A/Capt.* 6/3/52) 11/5/50
‡Downey, D. (*A/Capt.* 19/11/51) 2/6/50
‡Armishaw, H. W. 2/6/50
‡Veevers, J. 17/6/50
‡Whiteley, F. H. (*A/Capt.* 1/5/54) 23/6/50
øDando, C. M. (*A/Maj.* 16/4/53) 26/6/50
øTufts, D. G. (*A/Capt.* 6/11/50) 21/7/50
‡Attwood, E. 21/7/50
‡Emsley, C. S. (*A/Capt.* 5/9/49) 21/7/50
‡Davies, E. A. M. (*A/Capt.* 4/2/53) 24/7/50
‡Flower, S. (*A/Capt.* 28/4/54) 17/9/50
‡Bryant, C. E. 21/12/50
‡Osborne, A. H. (*A/Capt.* 15/9/54) 31/12/50
‡Smith, J. H. 13/1/51
‡Williamson, J. 4/2/51

YORK (WEST RIDING)—*contd.*

Lieutenants—contd.

‡Strickland, P. L. (*A/Capt.* 10/6/53) 4/4/51
øWall, J. (*A/Capt.* 25/9/51) 21/6/51
‡Ham, H. C. 20/7/51
øBrown, J. R. (*A/Capt.* 13/9/51) 12/9/51
øSewell, M. 12/9/51
øKaye, M. A. C. P., *T.D.* (*Hon. Col. K.O.Y.L.I.* (*T.A.*)) (*A/Col.* 21/7/55) 5/12/51
‡Lister, G. E. 30/1/52
‡Griffith, *Rev.* L. E. (*A/Maj.* 20/2/52) 20/2/52
‡Walker, J. C. 25/2/52
‡Ross, D. M. 3/3/52
‡Stephenson, E. 9/6/52
‡Ibberson, L. B. 25/7/52
‡Athey, N. 30/7/52
‡Hooper, D. (*A/Capt.* 3/6/53) 4/11/52
‡Lander, *Rev.* J. (*A/Capt.* 1/8/53) 2/12/52
‡Haigh, J. M., *T.D.* (*A/Lt.-Col.* 7/1/53) 7/1/53
‡Northfield, E. W. (*A/Lt.-Col.* 12/2/53) 16/2/53
‡White, *Rev.* R. 28/2/53
‡Gaunt, *Rev.* A. R. (*A/Capt.* 1/8/53) 30/3/53
‡Peel, *Rev.* J. (*A/Capt.* 1/8/53) 6/5/53
‡Acklam, T. C. 17/7/53
‡Greenwood, E. C. 26/7/53
øFish, P. W. 1/11/53
‡Peberdy, W. G. 3/12/53
‡Ablard, F. T. 28/1/54
‡Tennett, C. (*A/Capt.* 24/3/55) 22/2/54
‡Rushton, C. T. (*A/Maj.* 4/2/54) 22/2/54
‡Longstaff, P. (*A/Capt.* 1/9/55) 1/3/54
øShaw, D. J. A. 1/5/54
‡Guest, W. (*A/Maj.* 25/8/54) 7/7/54
‡West, A. W. 3/8/54
‡Fryer, W. E. 9/8/54
‡Sherlock, P. F. (*A/Maj.* 16/8/54) 16/8/54
‡Clarkson, T. K. 31/8/54
‡Blower, G. A. 12/2/55

Digitized by Google

YORK (WEST RIDING)—*contd.*

Lieutenants—contd.

‡Andrews, E. 4/3/55

‡Forrest, A. 18/3/55

‡Grice, A. 25/3/55

‡Fawcett, P. 15/4/55

‡Furst, G. R. 1/6/55

‡Marshall, R. G. 7/6/55

‡Grayston, C. 8/6/55

‡Bell, K. W. 9/6/55

‡Cleary, J. J. M. 15/6/55

‡Flander, J. 24/6/55

øLunn, R. G., *M.C* 5/9/55

‡Taylor, T. U. 5/9/55

2nd Lieutenants.

‡Bradbury, G. E. (*A/Maj.* 18/8/54) 25/11/42

‡Cousins, R. (*A/Capt.* 1/1/50) 25/11/42

‡Hazzard, J. W. (*A/Capt.* 1/5/49) 24/6/43

‡Edwards, A. J. (*A/Capt.* 21/10/46) 6/10/43

‡Nowell, J. 23/9/44

‡Cresswell, G. 17/11/44

‡Hartell, D. J. (*A/Maj.* 22/10/51) 3/1/45

‡Wealthall, C. (*A/Capt.* 1/1/46) 3/1/45

‡Carver, H. 18/1/45

‡Haigh, H. (*A/Capt.* 1/3/46) 1/2/45

‡Birdsall, C. (*A/Capt.* 5/12/51) 3/7/45

‡Lewis, G. (*A/Maj.* 2/3/55) 15/4/46

‡Coates, A. J. (*A/Capt.* 10/6/47) 20/6/46

‡Perkins, J. W. (*A/Capt.* 4/7/49) 16/12/46

‡Robinson, R. R. (*A/Capt.* 1/7/49) 24/3/48

‡Pearson, E. E., *M.M.* 26/4/48

‡Ward, J. J. 1/9/48

YORK (WEST RIDING)—*contd.*

2nd Lieutenants—contd.

‡Johnson, G. H. 8/11/48

‡Sharp, A. (*A/Maj.* 25/2/54) 23/11/48

‡Lloyd, N. 22/7/49

‡Bradley, J. H., *M.C.* (*A/Maj.* 10/2/50) 14/10/49

‡Benfold, F. 20/10/49

‡Hallam, T. 5/1/50

‡Farrar, R. (*A/Capt.* 6/3/52) 12/10/50

‡Nash, E. (*A/Lt.* 19/8/53) 10/1/52

‡Purdy, R. W. 29/1/52

‡Taylor, E. E. (*A/Lt.* 1/4/54) 26/2/52

‡Gresham, P. H. (*A/Lt.* 12/7/55) 26/5/52

‡Bowen, G. W. L. 25/6/52

‡Marshall, J. F. 2/7/52

‡Scott, W. E. 30/7/52

‡Mothersole, K. 5/12/52

‡Hastings, D. J. (*A/Lt.* 17/8/53) 16/1/53

‡Naylor, G. J. S. 10/10/53

øHyde, W. S. 28/1/54

‡Robinson, J. (*A/Capt.* 7/7/55) 28/1/54

‡Cooper, J. E. (*A/Lt.* 2/2/55) 28/1/54

‡Slee, G. H. 28/1/54

‡Wrightson, F. 1/2/54

‡Merry, J. 23/2/54

øBloomer, R. G. 10/3/54

‡Duffy, W., *M.M.* 12/5/54

‡Dick, A. B. 3/6/54

‡Brown, R. N. 21/6/54

‡Foster, C. R. 8/9/54

‡Harman, S. E. 8/9/54

‡Collington, E. 8/9/54

‡Copsey, H. 6/10/54

‡Crowder, C. 6/10/54

‡Norman, K. 8/12/54

‡White, J. 14/2/55

‡Miller, J. 25/3/55

Attached Officers (serving in the rank of Lieutenant).

Robinson, A. (*Lt. E. Yorks.* (*E.O.*)) 4/4/48

Steele, P. F. (*Lt. Y. & L.* (*E.O.*)) (*A/Capt.* 12/9/50) 7/7/49

ZETLAND

County Cadet Commandant.

‡Shearer, M., *O.B.E.*, *T.D.* (*A/Lt-Col.*).

Lieutenants.

‡Shearer, M., *O.B.E.*, *T.D.* (*A/Lt-Col.* 1/11/46) 1/11/5

‡Johnson, J. T. A. (*A/Capt.* 10/10/51) 10/11/5

2nd Lieutenants.

‡Hunter, J. S. (*A/Capt.* 1/1/53) 15/3/5

‡Jeffrey, J. S. (*A/Lt.* 12/4/51) 12/10/5

Digitized by Google

WARRANT OFFICERS, CLASS I

REGIMENTAL

HOUSEHOLD CAVALRY

Corporal-Majors.

Sallis, J. T.	*R.H.G.*	27/2/53
Jenkins, J.	*L.G.*	30/10/53
Meakin, A. D.	*L.G.*	30/10/53
Colley, G.	*R.H.G.*	8/7/54

ROYAL ARMOURED CORPS

Regimental Sergeant-Majors.

Crook, W. H.	9 *L.*	1/4/52
Armit, W. R.	*R. Tks.*	1/4/52
Marshall, W. C., *D.C.M.*	16/5 *L.*	1/4/52
England, A. A.	8 *H.*	1/4/52
Lester, O. A.	*R. Tks.*	1/4/52
Lashmore, A. B.	4/7 *D.G.*	1/4/52
Day, G. H., *M.B.E.*	12 *L.*	1/4/52
Easto, R. W.	14/20 *H.*	1/4/52
Cleere, P., *D.C.M.*	7 *H.*	1/4/52
Tasker, T. H.	4 *H.*	1/4/52
Watson, J. E., *M.B.E.*, *D.C.M.*	12 *L.*	1/4/52
Wall, E.	*R. Tks.*	1/4/52
Hedley, W. J.	10 *H.*	1/4/52
Fraser, J. E. C.	*R. Tks.*	8/4/52
Murrell, H. J.	*R. Tks.*	8/4/52
Marshall, H.	*R. Tks.*	8/4/52
Lamb, C., *D.C.M.*, *M.M.*	11 *H.*	8/4/52
MacAlister, J. C.	*R. Tks.*	23/10/52
McLaren, D.	4/7 *D.G.*	2/6/53
Haynes, W. J.	*Greys*	1/11/53
Firmstone, W.	*R. Tks.*	24/12/53
Wakefield, L., *M.M.*	*R. Tks.*	24/12/53
Hill, K. J.	*R. Tks.*	24/12/53
Ethell, A.	*R. Tks.*	24/12/53
Beech, H. L.	4 *H.*	3/5/54
Staples, R. J.	*R. Tks.*	3/6/54
Storer, H.	10 *H.*	3/6/54
Green, L. W.	5 *D.G.*	7/6/54
Clayton, J.	5 *D.G.*	8/6/54
Laing, F.	3 *H.*	8/6/54

ROYAL ARMOURED CORPS—*contd.*

Regimental Sergeant-Majors—contd.

James, E. J.	4 *H.*	16/6/54
Gray, E. A.	7 *H.*	22/6/54
Greensides, L.	11 *H.*	8/9/54
Pateman, G. E., *M.B.E.*	13/18 *H.*	30/9/54
Squire, J. F.	16/5 *L.*	25/11/54
Kendell, T.	*R. Tks.*	3/12/54
Colbeck, J.	*R. Tks.*	4/12/54
Courtney, E. M., *M.B.E.*	*R. Tks.*	5/12/54
Patterson, J.	*Greys.*	9/2/55
Rothwell, J. R.	*K.D.G.*	5/3/55
Holmes, R. T.	15/19*H.*	17/3/55
O'Connor, M. J., *M.M.*	7 *H.*	21/3/55
Francis, F. A.	15/19 *H.*	1/4/55
Vallance, R. I., *D.C.M.*	8 *H.*	1/4/55
Powell, E. C.	*Greys.*	1/4/55
Cockroft, J. L., *M.M.*	*Bays*	16/4/55
Thornewill, W.	*R. Tks.*	22/4/55
Wilson, G. L.	*R. Tks.*	22/4/55
Hose, H. W.	*R. Tks.*	1/6/55
Thompson, J.	3 *D.G.*	7/6/55
Hannay, T. P.	16/5 *L.*	25/6/55
Vale, T.	14/20 *H.*	13/7/55
Holmes, W. J., *M.M.*	*Bays.*	28/7/55
Foyster, J. A.	4/7 *D.G.*	15/8/55
Van-Rensburg, N.	9 *L.*	19/8/55
Davies, P. J.	7 *H.*	3/9/55
Frape, W. V.	12 *L.*	5/9/55

Superintending Clerks.

Burton, A. E., *M.B.E.*	*R. Tks.*	1/4/52
Payne, E. L.	*Royals.*	8/4/52
Graham, J. R.	*Bays.*	16/10/53
Fraser, A. H.	*R. Tks.*	2/6/54
Astin, W.	*R. Tks.*	10/6/55
Henson, E. J.	13/18 *H.*	4/9/55

Digitized by Google

ROYAL REGIMENT OF ARTILLERY

Master Gunners (1st Class).

Baker, J. S.	1/4/52
Mansfield, R. C.	1/4/52
Stalker, A. J.	1/4/52
Kelly, W. J.	1/4/52
Payne, J.	1/4/52
Allman, E.	1/4/52
Heasty, R.	1/4/52
Day, F. A.	1/4/52
Baldwin, F. W.	1/4/52
Wall, F. W	6/11/53
Corbett, E. E.	1/2/54
Whatling, H. C. J.	1/7/54
Gibson, G. T.	15/8/54
Williamson, J.	8/12/54
Dowley, J. M., *D.C.M.*	1/2/55

Master Gunners (2nd Class).

Jackson, G. J.	3/7/53
Eden, A. R.	18/7/53
Ridgill, C. H.	23/7/53
Packham, R. A.	1/2/54
Wakeford, D. C.	11/2/54
White, A. T.	1/7/54
Reader, H. W.	15/8/54
Wooley, J. L.	8/12/54
Law, A. G. H.	1/2/55

Regimental Sergeant-Majors.

Dorrell, G. E.	1/4/52
Smart, W.	1/4/52
Ridgway, R. G.	1/4/52
Butler, W. G.	1/4/52
Kelly, W. J.	1/4/52
Burden, H. J.	1/4/52
Long, R. E.	1/4/52
Bromley, J. E.	1/4/52
Brook, T. A.	1/4/52
MacDonald, R.	1/4/52
Taylor, J. R.	1/4/52
Fraser, A. H., *M.B.E.*	1/4/52
Harding, C. V., *M.B.E.*	1/4/52
Neal, E.	1/4/52
Walkingshaw, G., *M.B.E.*	1/4/52
Hewitt, G. R.	1/4/52
Woodrow, A. C. N.	1/4/52
Lockley, T. W.	1/4/52

ROYAL REGIMENT OF ARTILLERY—*contd*

Regimental Sergeant-Majors—contd.

Hill, R. S.	1/4/52
Payne, P. C.	1/4/52
Holt, R.	1/4/52
Colclough, S. E.	1/4/52
Bayley, H. J.	1/4/52
Rudman, W. J.	1/4/52
Farrance, J. E.	1/4/52
McPherson, J.	1/4/52
Robertson, H.	1/4/52
McConnell, R.	1/4/52
McKay, W. S.	1/4/52
Mercer, C.	1/4/52
Dyke, T.	1/4/52
Murray, M.	1/4/52
MacFarlane, H.	1/4/52
Crosby, N. F.	1/4/52
Woolgar, T.	1/4/52
Kitcher, F. S. A	1/4/52
Howell, S.	1/4/52
Welch, W. T.	1/4/52
Boscawen, J. D.	1/4/52
Carter, A. J.	1/4/52
Walls, T.	1/4/52
Chaplin, A. E.	1/4/52
Compton, G. T.	1/4/52
Benjamin, R. S.	1/4/52
McDermott, A. J.	1/4/52
McKenzie, W. A.	1/4/52
Pocock, J. S.	1/4/52
MacArthur, A. J.	1/4/52
Hall, J.	1/4/52
Ellicock, J. H.	1/4/52
Blakely, J. J. F.	1/4/52
Garnett, A.	1/4/52
Collings, A. H. S.	1/4/52
Endicott, H.	1/4/52
James, H. G.	1/4/52
Taylor, R. V.	1/4/52
Charman, G. T.	1/4/52
Brown, F. W. C.	1/4/52
Lacey, A. H., *M.B.E.*	1/4/52
McCann, J.	1/4/52
McAndrew, J. G.	1/4/52
Blackman, C. F.	1/4/52
Donaldson, W. J.	1/4/52
Austin, A. W. H.	1/4/52
Harrison, F.	1/4/52
Leslie, J., *M.B.E.*	1/4/52

Digitized by Google

ROYAL REGIMENT OF ARTILLERY—*contd.*

Regimental Sergeant-Majors—contd.

O'Driscoll, R.	1/4/52
Latham, N. H.	1/4/52
Watson, H. G.	1/4/52
Birch, W. E.	1/4/52
Filsed, W. C.	1/4/52
Storer, F. J.	1/4/52
Raisbeck, J., *M.M.*	1/4/52
Vant, R. G.	1/4/52
Scogings, J. C. G.	1/4/52
Downing, J. T., *D.C.M.*	1/4/52
Kingsford, G.	1/4/52
Cope, B.	1/4/52
Arbuckle, S. H.	1/4/52
Mitchell, G. A.	1/4/52
Nash, G.	1/4/52
Dodgson, J. H.	1/4/52
Shave, W. G.	1/4/52
Ashmore, S.	1/4/52
Blayney, E. A.	1/4/52
Hunter, J.	1/4/52
Blay, H. A.	1/4/52
Reilly, E. H.	1/4/52
Flowers, H.	1/4/52
Rolls, F. T.	1/4/52
Randle, L.	1/4/52
Jaine, W. E.	1/4/52
Robson, G. E.	1/4/52
Webster, W. McI.	1/4/52
Forbes, T.	1/4/52
Blackeby, A. W.	1/4/52
Gregory, W. J. H.	1/4/52
Beuzeval, W. H.	1/4/52
Pitt, R. L.	1/4/52
Palmer, B. J.	1/4/52
Cook, W. H.	15/4/52
Perkins, R. S.	2/5/52
Brooks, N. R.	2/5/52
Burke, F.	13/5/52
Flaherty, M.	21/5/52
Gifford, J. O.	23/5/52
Graf, S. A.	31/8/52
Devine, J.	31/8/52
Peterson, P. W.	31/8/52
Wilkins, W. J. G.	31/8/52
Jerrold, R. A.	31/8/52
Batchelor, R. H.	31/8/52
Honey, H. H.	31/8/52
Hunt, T. A. K.	31/8/52

ROYAL REGIMENT OF ARTILLERY—*contd.*

Regimental Sergeant-Majors—contd.

Harper, R.	31/8/52
Morrison, H.	31/8/52
Moffat, W. G. D.	1/11/52
Ferguson, A. W.	1/11/52
Keeble, T. W.	1/11/52
Martin, H.	1/11/52
Selby, R. W.	1/11/52
Beazley, H.	1/11/52
Osborne, V. L. C.	1/11/52
Merritt, R. U.	1/11/52
Isherwood, A. W. C.	1/11/52
Smith, C. A. D.	1/11/52
Harkness, R. T.	1/11/52
Mole, A. G. W.	1/11/52
Tonepohl, H.	1/11/52
Beaumont, R. J.	1/11/52
Bayley, A. W.	1/11/52
Jones, D. L.	29/12/52
Addle, J. S.	30/1/53
Jones, T. H. F.	3/2/53
Bryan, V. J. L.	17/2/53
Smith, E. H.	4/3/53
Rudman, A.	22/3/53
Ellis, E.	24/3/53
Ashton, H. G.	1/4/53
Smith, J. A.	1/4/53
Hynds, F. W.	1/4/53
Jacombs, K. S.	1/4/53
Parker, G. H.	1/4/53
Macdonald, H. G.	1/4/53
Lockyer, T. E.	1/4/53
Kither, G. H.	1/4/53
Warren, T. L.	1/4/53
Norris, G. E.	1/4/53
Jackson, W. P.	1/4/53
Henry, D. C.	1/4/53
Roberts, F. V.	1/4/53
Wheeler, A. K.	15/4/53
Wooloff, T. H.	25/4/53
Brooks, T.	28/4/53
Pain, L. W.	30/4/53
Davies, C. E.	16/5/53
Boswell, C.	16/5/53
Powell, P. M.	27/5/53
Panton, R., *M.M.*	29/5/53
Dove, W. A.	30/5/53
Gentles, N. S., *B.E.M.*	9/6/53
Cummins, L. E.	9/6/53

Digitized by Google

ROYAL REGIMENT OF ARTILLERY—*contd.*

Regimental Sergeant-Majors—contd.

Gregory, W. D.	9/6/53
Crompton, J.	14/6/53
Throup, J.	23/6/53
Fell, M.	10/7/53
Biddle, J. R. M.	13/7/53
Sanders, W.	14/7/53
Emery, E. W.	14/7/53
Johnstone, J.	15/7/53
Jessup, B. F.	19/7/53
Wynn, R.	20/7/53
Samson, J. C.	20/7/53
Richardson, F.	25/7/53
Cushen, J.	2/8/53
Kent, T. W.	12/8/53
Field, F. W.	24/9/53
Fisher, W.	25/9/53
Buckley, N.	6/10/53
Armour, J.	4/11/53
France, L. T.	6/11/53
Brough, R	10/11/53
Goodall, E. E.	18/11/53
Tetlow, D. E. E. F.	10/12/53
Porter, R. P.	12/12/53
Ketteridge, A.	16/12/53
Thompson, F. L.	29/12/53
Johnson, B. W., *B.E.M.*	17/2/54
Sharpe, G. J.	28/2/54
Hargreaves, C.	1/3/54
Williams, H. D. M.	15/3/54
Williamson, J.	16/3/54
Cameron, A. D.	17/3/54
French, G. L. N.	18/3/54
Pender, J. P.	19/3/54
Miller, E. R.	20/3/54
Stokoe, W.	21/3/54
Lovick, C. H.	22/3/54
Ramsay, G.	8/4/54
Ryan, G.	4/6/54
Woodcock, S. R.	10/6/54
Clapton, H.	11/6/54
Lewis, E. T.	11/6/54
Foster, A.	11/6/54
Scott, C.	13/6/54
Ive, F. G.	15/6/54
Rendall, J. B.	15/8/54
Linthwaite, D. W	16/8/54
Gannon, J. D. F.	17/8/54
Edwards, F.	20/8/54

ROYAL REGIMENT OF ARTILLERY—*contd.*

Regimental Sergeant-Majors—contd.

Reddecliffe, V. J.	21/3/54
Vodden, G. G.	25/8/54
Bell, W. G.	26/8/54
Mason, S. N.	27/8/54
Cordey, K. L.	28/8/54
Shears, A. J.	30/8/54
Honey, F. S. T.	31/8/54
Trevor, W.	1/9/54
Leary, C. D.	4/9/54
Massey, L. C.	5/9/54
Williams, O. E.	6/9/54
Newell, V. M.	7/9/54
Johnson, K. J.	8/9/54
Paterson, D.	9/9/54
Farnell, C.	10/9/54
Birkett, I. D.	11/9/54
Davidson, G.	12/9/54
Putt, W. R.	13/9/54
Stone, G. E.	14/9/54
Lewis, D. J.	15/9/54
Donald, W.	16/9/54
Richardson, J. W. H.	18/9/54
Davies, S. T.	19/9/54
Strong, W.	20/9/54
Moore, R. W.	13/6/55
Ellis, A. M., *M.M.*	5/7/55
Thomas, W. J.	10/7/55
Burgess, J.	20/7/55

Assistant Instructors in Gunnery (Field).

Haggett, E. C.	1/4/52
Montgomery, C. J.	1/4/52
Evans, B. T.	1/4/52
Gibson, F. W.	1/4/52
Cooper, R. J.	6/12/52
Beauchamp, A. G.	15/1/53
Davies, R. L.	1/4/53
Bateman, W. C. J.	23/6/53
Stevens, D. D.	1/1/54
McMenemy, J.	8/1/54
Norton, G. W. A.	15/1/54
Tickle, V.	1/1/55
Ingram, R. J.	8/1/55
Laing, T.	15/1/55
Bloomfield, V. E.	22/1/55
Hazell, A. D.	6/4/55

Digitized by Google

Warrant Officers, Class I—Regimental—*continued*

ROYAL REGIMENT OF ARTILLERY—*contd.*

Assistant Instructors in Gunnery (Coast).

artside, E.	1/4/52
Villiams, E. T. C.	1/1/53
avidson, A. G.	1/9/54

Assistant Instructors in Gunnery (A.A.)

lackinder, C. W.	1/4/52
ewis, H. R.	1/4/52
ames, R. E. L.	1/4/52
age, V. S.	1/1/53
aynes, R. S., *M.B.E.*	15/1/53
uton, L.	20/1/53
ourne, T. R.	5/2/53
ester, F. W.	1/4/53
ollands, W. J.	27/10/53
ahill, J. J.	31/12/53
iggs, L.	7/1/54
cKenzie, W. E.	14/1/54
haw, A.	22/1/54
ilton, R. A.	29/1/54
oyles, J.	12/5/54
lavell, T.	23/6/54
ruluck, G. W.	1/9/54
oldsworth, E.	1/1/55
andison, G. F.	8/1/55
wens, A.	15/1/55
owe, K.	22/1/55
ughes, L. J.	29/1/55
mith, J. H. N.	5/2/55
iles, C. E.	12/2/55
ipple, K. C	29/7/55

Experimental Staff (Ministry of Supply)

McPhee, A. G.	1/4/52
Coxon, T.	1/4/52
Cutt, S. W. J.	1/4/52
Spencer, L. J.	1/4/52
Thomas, O. J.	1/4/52
Melley, K.	1/4/52
Wood, L.	1/7/52
Haberfield, R. A.	13/2/53
Irvine, A.	17/5/53
Harvey, E. F.	28/8/53
Hull, J.	20/9/53
Greensmith, D. D.	12/1/54
Cope, A. W.	5/5/54
Perry, R. T.	16/6/54
Jenkins, R. D.	1/12/54
Matthews, W. T.	16/2/55

ROYAL REGIMENT OF ARTILLERY—*contd.*

Artillery Clerks.

Parry, W. J., *M.B.E.*	1/4/52
Stewart, D. A.	1/4/52
Cloke, K. A.	30/4/52
Danton, A. H.	6/6/52
Evans, R.	5/7/52
Goodman, R.	28/10/52
Dean, D. E.	26/1/53
Coles, W. H.	1/4/53
Graham, W. G.	1/4/53
Wilson, D. P.	1/4/53
Martin, G. S. R.	1/4/53
Burch, F. E.	1/4/53
Brierley, A.	1/4/53
Burnaby, A. W.	1/4/53
Barnes, A. T.	1/4/53
Scott, T. E.	13/4/53
Tomsett, F. P.	2/7/53
Atkins, I.	8/10/53
Deacon, H. C., *M.B.E.*	16/2/54
Poor, J.	9/3/54
Thompson, R. V.	15/7/54
Scott, W. B.	18/8/54
Hoy, W. T.	6/9/54
Murphy, P.	19/10/54
Mills, S. C., *B.E.M.*	22/11/54
Smith, R. G., *M.B.E.*	7/2/55
Camies, C. J.	2/3/55
Rowlatt, G. A. P.	21/3/55
Woodburn, W. J., *M.B.E.*	4/4/55
Dell R. F., *M.B.E.*	19/6/55
Frost, E. F.	28/7/55
Methley, J.	8/8/55
Brown, A.	13/9/55

ROYAL MALTA ARTILLERY

Master Gunner (2nd Class)

Micallef, P.	1/4/52

Regimental Sergeant-Majors

Vella, C.	1/4/52
Muscat, L.	30/4/53

Digitized by Google

CORPS OF ROYAL ENGINEERS

Regimental Sergeant-Majors.

Rutherford, J. B.	1/4/52
Rugan, W.	1/4/52
Dudley, F. T. W.	1/4/52
Bellis, F. W.	1/4/52
Hodder, F. J.	1/4/52
Lucas, W. C.	1/4/52
Rogers, F. A.	1/4/52
Prior, F. W. G.	1/4/52
Davies, W.	1/4/52
Clements, L. H.	1/4/52
Barton, A.	1/4/52
Holmes, H. V. C.	1/4/52
Hambling, C. D.	1/4/52
Keeper, D. W.	1/4/52
Brown, L.	1/4/52
Stroud, L. D.	1/4/52
Hollinshead, H.	1/4/52
Hancock, C.	1/4/52
Sandham, H. L.	1/4/52
Mortlock, J. R., *M.B.E.*	1/4/52
Dockerill, R. U.	1/4/52
Ford, J. A.	1/4/52
Pike, H. D.	1/4/52
Rowe, S.	1/4/52
Ferrington, W.	1/4/52
Milo, G. F.	14/4/52
Standing, E.	18/4/52
Gradwell, P. K.	28/4/52
Barrett, J.	14/5/52
Lambert, E. J.	19/5/52
Hutt, L. F.	4/6/52
Draper, R.	5/6/52
Lyhane, J.	30/9/52
Hazeldine, G. L., *M.M.*	10/10/52
Callaghan, C.	12/10/52
Twinn, J. E.	27/10/52
Cornynn, M.	28/10/52
Halsey, R. E.	1/11/52
Baker, A. D., *M.M.*	8/11/52
Darby, H. E.	8/11/52
White, C. W. H., *B.E.M.*	10/2/53
Webb, K. P.	24/4/53
Lavers, D. E. J.	30/4/53
Jones, F. G.	24/7/53
Fisher, A. B.	24/7/53
Downing, A. W.	24/7/53
Noble, K., *M.B.E.*	24/7/53
Russell, M.	24/7/53
Lamb, W.	24/7/53
Stubbing, H. E. G.	24/7/53
Keenan, J. W.	25/7/53
Unthank, L. S. G.	9/8/53
Cull, H. J.	4/10/53

CORPS OF ROYAL ENGINEERS—*contd.*

Regimental Sergeant-Majors—contd.

Stevens, J. W.	7/10/53
Duffield, K.	14/11/53
Green, M. C.	31/12/53
Pebody, E. R.	24/1/54
Morgan, J. F.	31/1/54
Harness, T.	7/2/54
Champin, S. E. J.	7/2/54
Halliday, T. R.	24/2/54
Hodgkins, G. F. J.	1/3/54
Whitaker, A. A. W.	2/3/54
Wright, D, F,	4/3/54
Ingrey, W. A. J.	9/3/54
Dunn, J. R.	23/3/54
Pitt, R.	25/3/54
Pearson, G. K.	29/4/54
Reeves, C. E.	11/5/54
Wetton, J. F. L.	12/8/54
Carr, F. A., *D.C.M.*	22/8/54
Morris, R. B.	30/8/54
Hopkins, G. W. D.	20/9/54
Goodall, A.	25/9/54
Wren, E. J.	17/12/54
Taylor, F. C.	15/2/55

Superintending Clerks.

Cox, E. J.	1/4/52
Judd, D.	1/4/52
Dows, F. A.	14/7/53
Day, L. C.	16/1/55
Baillie, G. E.	23/2/55

Regimental Sergeant-Majors (Survey).

Cresswell, R.	1/4/52
Chilver, H. J.	2/5/53
Young, G. W.	25/2/54
Ironside, F. J. C	19/7/54
Richardson, F. J.	7/9/54
Hendry, H.	30/12/54
Spears, R. A.	1/6/55
Eade, R. L.	11/7/55

Traffic Clerks/Checkers.

Leigh, B.	1/4/52
Fell, A. C.	1/5/52
McMillan, D.	14/7/53
Mills, T.	8/11/53
Johnson, H.	25/2/54
Fortune, H.	11/3/54
Kelly, M.	26/1/54
Cocker, R. W.	5/7/54

Digitized by Google

CORPS OF ROYAL ENGINEERS—*contd.*

War Office (R.E.) General Staff Clerks.

Clarke, S.	1/4/52
Emment, H.	1/4/52

Clerks of Works (Construction).

Knight, R. A. F.	1/4/52
Brown, J. G.	1/4/52
Davis, H. S.	1/4/52
Sugg, H. R.	1/4/52
Bullman, J. R.	1/4/52
Harvey, W. H.	1/4/52
Owen, A. W.	1/4/52
Bass, G. R.	1/4/52
Mills, C. G.	1/4/52
Hampson, F.	1/4/52
Venner, A. W.	1/4/52
Page, B. H.	1/4/52
Collins, D.	1/4/52
Belither, J. H.	1/4/52
Peters, J. E.	1/4/52
Carrington, R.	1/4/52
Johnson, B.	1/4/52
Geany, J. F.	1/4/52
Green, H. A.	1/4/52
Blackett, T. F. J.	1/4/52
Perring, W. G.	1/4/52
Reid, C. E. E.	1/4/52
Wright, R. V.	11/5/52
Adams, H. F.	16/5/52
Kingsford, F. J.	31/5/52
Upton, L. J.	4/6/52
Harris, G. W. H.	17/6/52
Fox, R. N.	8/7/52
Thairs, A. R.	27/7/52
Griffin, C. F.	19/11/52
Hall, A. E.	8/12/52
Hazeldine, D. F.	17/12/52
Hurst, K.	13/2/53
Potter, D. W.	14/4/53
Coulthurst, R., *M.B.E.*	5/5/53
Collett, G.	8/8/53
Dolman, T. F., *B.E.M.*	23/10/53
Willcox, D. O., *B.E.M.*	28/1/54
Bethell, D. I. R.	28/1/54
Stevenson, I. B.	28/1/54
Snape, F. E.	28/1/54
Butler, H. D.	28/1/54
Joseph, W. O.	28/1/54
Day, C.	28/1/54
Blackwell, G. E.	9/2/54
Lowbridge, W. S. W.	8/3/54
Cooper, N. E., *M.M.*	8/3/54
Jepson, K. G.	1/12/54
Singleton, V. V. M.	20/12/54
Melvin, E. W.	22/4/55
Gibson, C. E.	12/5/55
Carroll, E.	22/5/55

CORPS OF ROYAL ENGINEERS—*contd.*

Clerks of Works (Construction)—contd.

Hessey, G.	15/6/55
Cockerill, E.	30/6/55
Bartlam, R.	8/8/55
Bright, F. W.	19/9/55

Clerks of Works (Electrical).

Collings, J. L. H.	1/4/52
Terrell, H. A.	1/4/52
Hibbard, H., *M.B.E.*	1/4/52
Skelton, E. R.	1/4/52
Barrett, T. J.	1/4/52
Chuter, G. C. E.	1/4/52
Nicholls, P. R. H.	1/4/52
Williamson, D. K.	1/4/52
Smith, R. H.	1/4/52
Scott, K. E.	1/4/52
Evans, R. E.	1/4/52
Tooke, K. A. S.	11/5/52
Gadd, R. J.	11/5/52
Rummer, F.	4/8/52
Dean, C. T.	3/11/52
Gale, R. C.	16/11/52
Wood, J. P.	27/4/53
Hills, M. R.	28/9/53
Baker, R. J.	21/10/53
Hudston, R. H. N.	13/2/55
Jenkin, A. S.	12/5/55
Hill, D. J.	1/9/55

Clerks of Works (Mechanical).

Morrison, D. R.	1/4/52
Wilkinson, P. E. T.	1/4/52
Leach, R. J.	1/4/52
Jones, E. A.	1/4/52
Durant, W. C.	1/4/52
Wiggett, J. H.	1/4/52
Graham, F. W.	1/4/52
White, F.	1/4/52
Noakes, W. I.	1/4/52
Maguire, T. D.	1/4/52
Wyatt, W. T.	21/5/52
Crampton, T. A.	23/6/52
Austen, V. C. E.	14/9/52
Cross, C. W.	7/10/52
Clark, D. T. A.	4/1/53
Patient, H. F. J.	19/1/53
Huggins, B.	16/4/53
Thornton, R. W.	30/5/53
Astill, H. T.	2/6/53
Boland, D. H. E.	20/6/53
Batchelor, P.	20/6/54
Snuggs, R.	17/2/55
Price, R. F.	17/2/55
Hickling, A. C.	12/3/55
Baker, L. J.	14/6/55

Digitized by Google

CORPS OF ROYAL ENGINEERS—*contd.*

Superintending Draughtsmen.

Hiscocks, L. S.	1/4/52
Bottomley, A. H.	1/4/52
Welford, J.	1/4/52
Steer, C. E.	1/4/52
Monaghan, S. J.	1/4/52
Mitton, R. W.	1/4/52
Joyce, R. G.	1/4/52
Langmaid, E. N.	1/4/52
Stock, H. H.	1/4/52
Crookston, T. C.	1/4/52
Sinton, R. H.	1/4/52
Ryan, L. P.	1/4/52
Brown, J. J.	1/4/52
Brindle, E. D. B.	13/6/52
Hall, F. W.	15/6/52
Pearce, C. J.	7/12/52
Fraser, A. D.	1/8/53
Boice, F. E. C.	25/2/54
Christie, C. P.	7/1/55
Byrne, E. W.	6/2/55
Childs, W. D. G.	4/7/55
Goodman, J. E.	16/9/55

Superintending Engineer Clerks and Storekeepers.

McBride, R. M. S.	1/4/52
Egan, P.	1/4/52
Spink, J. L.	1/4/52
Chamberlain, W. H.	1/4/52
Sharp, W.	1/4/52
Mutter, M.	1/4/52
Meyers, J. H.	1/4/52
Cusack, E. J. H.	1/4/52
Teasdill, R. T.	1/4/52
Baggett, J. C.	1/4/52
Harlow, G. W. T.	1/4/52
Borthwick, J. T.	1/4/52
Rolph, C. W.	1/4/52
Gurney, A. G., *M.B.E.*	1/4/52
King, W., *M.B.E.*	1/4/52
Burns, R. M.	1/4/52
Worton, D. R.	1/4/52
Fitt, S. G.	1/4/52
Hamblett, J.	1/4/52
Blewett, W. J. R.	1/4/52
Pyle, D. J. S.	1/4/52
Teale, L.	1/4/52
Baker, W. E.	1/4/52
Rice, R. V.	1/4/52
Wood, B.	1/4/52

CORPS OF ROYAL ENGINEERS—*contd.*

Superintending Engineer Clerks and Storekeepers—contd.

Mackay, L. C.	1/4/52
Goodyear, J. E.	1/4/52
Edwards, A.	1/4/52
Gurnsey, F. G.	1/4/52
Walsh, D.	1/4/52
Stevenson, S.	1/4/52
Palmer, F. G.	1/4/52
Shore, J. G.	1/4/52
Coulthurst, W.	1/4/52
Vines, K. J.	1/4/52
Price, B.	1/4/52
Harrison, W. W.	1/4/52
Whay, J.	1/4/52
Carpenter, G. H.	1/4/52
Whittington, E.	1/4/52
Huggins, F. E.	1/4/52
Smith, W.	1/4/52
Lamb, N. C.	1/4/52
Wampach, C. R.	1/4/52
Gould, J. B.	1/4/52
Graham, F	9/6/52
Alway, J.	27/7/52
Dixon, F.	27/7/52
Rose, W. A.	25/8/52
Robinson, E.	29/9/52
Gorry, P. J.	10/12/52
Docherty, J.	28/1/53
Powell, B. P.	19/4/53
Russell, F. W.	11/5/53
Masters, E. R.	19/5/53
Copeland, F. E.	26/9/53
Hawker, K. A. P.	2/11/53
Gold, C.	14/8/55
Murray, J. D.	15/8/55

Postal Section.

Corrigan, J.	18/7/54

Digitized by Google

ROYAL CORPS OF SIGNALS

Regimental Sergeant-Majors (Trades).

Gay, E. R.	1/4/52
Baker, F.	1/4/52
Mitchell, A. N.	1/4/52
Faircloth, W. G.	1/4/52
Robinson, H.	1/4/52
Medlycott, A. S.	1/4/52
Griffiths, E. T. H.	1/4/52
Craig, D.	1/4/52
Colombo, E. B.	1/4/52
Aston, L. H.	2/4/52
Sweeney, J. R. T.	7/6/52
Royal, D. C. Mc.	7/6/52
Furtado, R. G., *B.E.M.*	4/11/52
Bond, H. G. R.	4/11/52
Bruce, G. J.	4/11/52
McQuade, J. F.	20/7/53
Butler, F. E.	20/7/53
Hounsom, A. F.	1/8/53
Mitchell, R. G.	1/8/53
Welsh, W. E., *B.E.M.*	6/9/53
Hobday, V. M.	10/9/53
Douthwaite, J. W.	20/10/53
Hopkins, J.	1/1/54
Rawlinson, T.	1/1/54
Burge, R.	1/1/54
French, A. M., *B.E.M.*	1/1/54
Purvis, L. W.	1/1/54
Thompson, C. A.	1/1/54
Ulrich, K. B.	1/1/54
Johnstone, P. H.	11/1/54
Dixon, R. A. B.	11/1/54
Gray, R.	15/3/54
Boyton, A. C.	15/3/54
Bevan, G. J., *M.M.*	15/3/54
Woods, J.	15/3/54
Newsham, H. W.	15/3/54
Etherington, R. S.	15/3/54
Bergelin, F.	15/3/54
Pearson, J. P.	15/3/54
Mayhew, W. L.	15/3/54
Hipperson, T. A.	15/3/54
Smith, A.	15/3/54
Farquharson, J.	15/3/54
Blackman, R. E.	15/3/54
Bilbey, O. R.	15/3/54
Appleton, O. G.	5/4/54
Symonds, G. B.	5/4/54
Barnes, S. G.	9/4/54
Hall, P. E. A.	1/7/54
Harding, J. V	7/8/54
Barnwell, C	13/8/54

ROYAL CORPS OF SIGNALS—*contd.*

Regimental Sergeant-Majors (Trades)—contd.

Lea, L. S.	30/8/54
MacMorran, H. B. S.	3/9/54
Gosling, J. C.	4/9/54
Buchanan, J.	6/9/54
Crosby, D. F. H.	15/11/54
Stubbs, A. F.	10/12/54
Holmes, J. T.	10/12/54
Cloughley, W.	8/1/55
Dunlop, H. R. H. S.	14/1/55
Timbrell, W. A.	28/1/55
McDonald, B.	28/1/55
Dwyer, L. A.	28/1/55
Lindley, F.	19/5/55
Woolgar, F. P.	4/7/55
McGraw, A. H.	5/7/55

Regimental Sergeant-Majors (Cipher).

Witham, A. J.	1/4/52
MacIntyre, K. G.	3/4/52
Baxter, E. J. F.	3/4/52
Bell, H.	1/1/54
Clarke, V. R.	1/1/54
Brown, H. S.	1/1/54
Natoli, F. W.	1/11/54
Fry, I.	4/11/54

Regimental Sergeant-Majors (Foremen of Signals).

Pinder, G. E.	5/7/52
Green, J. A.	10/8/53
Brodley, C.	8/3/54
Galloway, H. W.	29/5/54
Turner, D. G.	1/10/54
Nation, W. A.	17/10/54
Willingale, R. D.	17/10/54
Merrifield, N. W.	18/10/54
Turner, D. O.	7/1/55
Martin, A. D.	8/8/55
Taylor, R.	6/9/55
Addington, E. R.	6/9/55

Superintending Clerks (Trades).

Hart, S. F., *M.B.E.*	1/4/52
Hood, R. J. B.	1/4/52
Todd, R.	1/4/52
Hallett, C. W.	11/8/54
Worsley, J.	1/1/54
Vincent, G. A.	19/4/54
Brown, G. K.	20/8/54
Knight, K.O.	1/11/54
Halford, R.	8/8/55

Digitized by Google

FOOT GUARDS AND INFANTRY OF THE LINE

Note.—The Regimental Sergeant-Majors of Infantry Regiments promoted on 1/4/52 are listed in seniority order within Brigades as administered by Record Offices. In the case of the Foot Guards the seniority is shown regimentally.

Regimental Sergeant-Majors.

Lord, J. C., *M.B.E.*	*Gren. Gds.*	1/4/52
Nash, W. L. A.	*Gren. Gds.*	19/3/53
Dickinson, A.	*Gren. Gds.*	1/4/53
Felton, S. T.	*Gren. Gds.*	24/9/54
Bird, J. S.	*Gren. Gds.*	1/1/55
Crickmore, C. F.	*Gren. Gds.*	1/4/55
Smith, R. W., *M.B.E.*, *D.C.M.*	*Coldm. Gds.*	1/4/52
Smy, C. L., *D.C.M.*	*Coldm. Gds.*	14/6/52
Pickford, F. G.	*Coldm. Gds.*	9/10/53
Wilson, F.	*Coldm. Gds.*	25/3/54
Clift, W. H.	*Coldm. Gds.*	1/4/55
Egan, C. A.	*Coldm. Gds.*	1/4/55
Hall, L. A.	*Coldm. Gds.*	1/4/55
Duckworth, N., *M.M.*	*Coldm. Gds.*	1/4/55
Goodall, A.	*Coldm. Gds.*	1/4/55
Fishlock, F. G. C.	*Coldm. Gds.*	13/6/55
Tomlinson, H., *M.M.*	*S.G.*	1/4/52
Gibson, D. C.	*S.G.*	14/1/53
Ward, G. E.	*S.G.*	14/1/53
Thomson, R. H., *D.C.M.*	*S.G.*	25/3/54
Braid, J.	*S.G.*	1/4/55
Whyte, D. M.	*S.G.*	18/4/55
Moran, M., *M.M.*	*I.G.*	1/4/52
Johnston, W. G., *D.C.M.*	*I.G.*	26/9/54
Mercer, P., *M.M.*	*I.G.*	28/7/55
Rees, A., *M.B.E.*	*W.G.*	1/4/52
Hillier, B. F., *D.C.M.*	*W.G.*	1/4/52

Superintending Clerks.

Weaver, E. C.	*Gren. Gds.*	1/11/53
Whitehead, F., *M.B.E.*	*Coldm. Gds.*	25/11/52
Tillotson, R.	*S.G.*	15/1/55
Wild, B. F. J.	*I.G.*	24/8/55
Griffiths, D. J.	*W.G.*	4/11/55

Regimental Sergeant-Majors.

THE LOWLAND BRIGADE

Gibson, W. D.	*R.S.F.*	1/4/52
Bowman, E.	*Cameronians*	1/4/52
Lees, A. Y.	*K.O.S.B.*	1/4/52
Browse, E. H.	*R.S.F.*	1/4/52
Cameron, N.	*R.S.*	1/4/52
Rennie, J.	*R.S.F.*	23/7/52
Thompson, C., *M.M.*	*R.S.F.*	1/1/53
Walker, J. L.	*K.O.S.B.*	1/1/53
Hibbert, J. W.	*R.S.F.*	14/1/53
Downes, A. B.	*K.O.S.B.*	5/4/54
Maddison, R.	*K.O.S.B.*	6/4/54
Whitcoak, E.	*R.S.*	8/4/54
Galbraith, R. A.	*Cameronians*	26/7/54
Kennedy, D. C.	*K.O.S.B.*	21/4/55
Hawkins, W. L. H.	*R.S.*	1/9/55
Neave, M. E. C., *M.B.E.*	*R.S.*	1/9/55

FOOT GUARDS AND INFANTRY OF THE LINE—*contd.*

Regimental Sergeant-Majors—contd.

THE HIGHLAND BRIGADE

Palmer, B. R.	*B.W.*	1/4/52
Clarkson, J.	*Camerons*	1/4/52
McNaught, J.	*A. & S.H.*	1/4/52
Boyde, R. T., *M.B.E.*, *D.C.M.*	*A. & S.H.*	1/4/52
Michie, C.	*Gordons*	1/4/52
Young, F.	*A. & S.H.*	1/4/52
Foster, H.	*Gordons*	1/4/52
Collett, T. J. R., *M.M.*	*A. & S.H.*	1/4/52
Walker, J. A.	*B.W.*	1/4/52
Gaffney, G. H.	*H.L.I.*	1/5/53
Roy, R., *D.C.M.*	*B.W.*	1/5/53
Withington, T. L.	*B.W.*	1/1/54
Cooper, R. I.	*Camerons*	1/1/54
Murray, W. J.	*Gordons*	1/1/54
Watt, C.	*Camerons*	1/2/54
Gateley, H.	*H.L.I.*	5/2/54
Michie, G. E.	*Gordons*	10/2/54
Strachan, W.	*Gordons*	15/2/54
Wharton, H. S.	*B.W.*	1/6/55
Glass, A. A. C.	*B.W.*	1/9/55
McLeod, A. B.	*Camerons*	1/9/55
Spiers, A.	*Seaforth*	1/9/55
MacLellan, J. A.	*Seaforth*	15/10/55

THE LANCASTRIAN BRIGADE

Hollihead, H.	*Kings*	1/4/52
Cart, W. H., *M.B.E.*	*L.F.*	1/4/52
Ware, J. H.	*L.F.*	1/4/52
Penman, J. L.	*King's*	1/4/52
Goss, J.	*S. Lan. R*	1/4/52
Thompson, D. W., *M.B.E.*	*King's*	22/5/52
Osborne, G. A.	*Manch.*	23/5/52
O'Brien, E.	*S. Lan. R.*	20/1/53
Luck, H. L.	*Manch.*	30/3/53
Lamour, H., *M.M.*	*King's Own*	18/9/53
Shaw, F.	*Border*	19/9/53
Mathieson, L.	*Loyals*	13/10/53
Pollard, J.	*L.F.*	1/12/53
Scott, W.	*L.F.*	1/1/54
O'Hagan, J. J.	*Border*	7/5/54
Green, W.	*L.F.*	1/6/54
Eagleson, W.	*L.F.*	13/7/54
Collier, W.	*Loyals*	1/8/54
Wattleworth, H. F.	*King's*	10/1/55
Morcom, G. W.	*S. Lan. R.*	25/1/55
Hull, G.	*King's Own*	7/2/55
Dunn, C. T.	*Border*	10/2/55
Benson, B. L.	*Manch.*	1/6/55
Emmett, A.	*S. Lan. R.*	26/6/55
Lane, T.	*E. Lan. R.*	16/9/55

Digitized by Google

FOOT GUARDS AND INFANTRY OF THE LINE—*contd.*

Regimental Sergeant-Majors—contd.

THE MERCIAN BRIGADE

Edkins, E. W., *M.B.E.*	*S. Staffords*	1/4/52
Foden, A. C.	*Worc. R.*	1/4/52
Stonier, A.	*N. Staffs*	1/4/52
Threakall, G. H., *M.B.E.*	*S. Staffords*	1/4/52
Baptist, R. A.	*Cheshire*	1/4/52
Smith, A. C.	*Cheshire*	24/7/52
Turner, F.	*Cheshire*	30/12/52
Compton, E. C. W.	*Worc. R.*	28/6/53
Marshall, C. E.	*S. Staffords*	26/11/53
Chamberlain, W. H.	*S. Staffords*	21/12/53
Pugh, T. A.	*N. Staffs.*	28/4/54
Birkby, H. G., *M.M.*	*Cheshire*	1/8/54
Fraser, O. A.	*Cheshire*	4/2/55

WELSH BRIGADE

Wood, L. C., *M.B.E.*	*S.W.B.*	1/4/52
Morgan, W.	*S.W.B.*	1/4/52
Turvey, E.	*R.W.F.*	1/4/52
Richard, E. H.	*S.W.B.*	1/4/52
Meredith, J. C.	*R.W.F.*	17/8/53
O'Neill, M.	*Welch*	10/9/53
Carr, A. E., *B.E.M.*	*R.W.F.*	18/9/53
Evans, W. J.	*Welch*	31/5/54
Crosman, A., *M.M.*	*R.W.F.*	18/1/55
Littlejohns, W. H. G.	*Welch*	26/1/55
Dewar, C. H.	*Welch*	8/10/55

THE NORTH IRISH BRIGADE

Kelly, F., *D.C.M.*	*R. Ir. F.*	1/4/52
McHaffey, S. J., *M.B.E.*	*R. Innisks.*	1/4/52
McKenna, J.	*R.U.R.*	10/10/52
Joyce, J.	*R. Innisks.*	12/11/52
McConville, A., *D.C.M.*	*R.U.R.*	10/11/53
South, W.	*R.Ir.F.*	25/2/54
Drumcoole, J. E.	*R.U.R.*	10/3/54
Brodison, S. J., *M.M.*	*R.Ir F.*	30/3/54
Downey, C.	*R. Innisks*	25/5/54

THE YORKSHIRE AND NORTHUMBERLAND BRIGADE

Callwell, W. J., *M.C.*	*Y. & L.*	1/4/52
Westwood, J. J. H.	*R.N.F.*	1/4/52
Peacock, G., *D.C.M.*, *M.M.*	*Green Howards*	1/4/52
Borrett, L. K., *M.B.E.*	*E. Yorks.*	1/4/52
Hutchinson, G. S., *M.M.*	*Y. & L.*	26/5/52
Richardson, G. E.	*R.N.F.*	20/2/53
Pearce, R.	*D.W.R.*	23/10/53
Renney, B.	*E. Yorks*	1/12/53
Radcliffe, E. J., *D.C.M.*	*R.N.F.*	2/12/53
Hall, J. M.	*Y. & L.*	17/12/53
Cooper, J. T. H.	*Y. & L.*	10/1/54

FOOT GUARDS AND INFANTRY OF THE LINE—*contd.*

Regimental Sergeant-Majors—contd.

THE YORKSHIRE AND NORTHUMBERLAND BRIGADE—*contd.*

Telford, G. H.	*Green Howards*	22/2/54
Corke, J.	*D.W.R.*	22/3/54
Asher, R. S.	*W. Yorks.*	8/4/54
Shotton, H.	*Y. & L.*	1/5/54
Leggett, A.	*E. Yorks*	2/7/54
Reynolds, P. J.	*R.N.F.*	12/9/54
Calvert, G. E., *D.C.M.*	*Green Howards*	26/10/54
Emmott, M.	*W. Yorks.*	1/6/55

MIDLAND BRIGADE

Ross, E. M.	*Foresters*	1/4/52
Platt, H.	*Foresters*	1/4/52
Brown, H.	*R. Leicesters*	1/4/52
Castledine, F. L.	*Foresters*	2/9/52
Cressey, F.	*R. Lincolns*	17/3/53
Young, F. G.	*R. Warwick*	10/7/53
Russell, A.	*R. Lincolns*	29/7/53
Marston, T. J.	*R. Leicesters*	25/10/53
Scarlett, H.	*R. Warwick*	1/11/53
Froggatt, A.	*R. Lincolns*	1/2/54
Russell, L.	*R. Leicesters*	16/8/54
Matthews, W. J.	*Foresters*	18/7/55
Goodwin, R.	*Foresters*	1/8/55

THE HOME COUNTIES BRIGADE

Morris, D. B., *M.B.E.*	*R.W.K.*	1/4/52
Woolley, W. G.	*Surreys*	1/4/52
Kettle, W. H.	*Queens*	1/4/52
Daley, F.	*R.F.*	1/4/52
Simmons, J. B., *M.B.E.*, *M.C.*	*Queens*	1/4/52
Turmaine, F. A.	*Buffs*	1/4/52
Noke, B. T.	*Queens*	1/4/52
White, H. S.	*Buffs*	1/4/52
Donovan, P.	*Mx.*	1/8/52
Doran, R. J.	*R.F.*	1/1/53
Hills, H. G.	*R.W.K.*	1/4/53
Boorer, D. L.	*Surreys*	7/4/53
Faulkner, G. T.	*Buffs*	4/8/53
Hopwood, G. T. D.	*R.F.*	10/3/54
Pike, E. J.	*Mx.*	21/8/54
Davidson, C. J.	*R.F.*	22/11/54
Wild, M.	*Mx.*	7/12/54
Fleet, C. A.	*R. Sussex*	10/1/55
Oram, F. B.	*Surreys*	7/2/55
Davis, C. H.	*Queens*	7/3/55
Hill, F., *M.B.E.*	*R. Sussex*	11/7/55
Powell, F. J.	*R. Sussex*	12/7/55

Digitized by Google

FOOT GUARDS AND INFANTRY OF THE LINE—*contd.*

Regimental Sergeant-Majors—contd.

THE EAST ANGLIAN BRIGADE

Windley, B. D.	*Essex*	1/4/52
Clements, E. C.	*Northamptons*	1/4/52
Duffy, K. T.	*Suffolk*	1/4/52
Wilmott, E. S.	*Northamptons*	1/4/52
Smart, H. G.	*Bedfs. Herts.*	1/4/52
Tamplin, T. H.	*Essex*	1/4/52
Gingell, H. J.	*Suffolk*	1/4/52
Gilchrist, W. J., *D.C.M.*	*R. Norfolk*	1/4/52
Moody, W. A.	*Bedfs. Herts.*	1/4/52
Willmot, H. F.	*Essex*	1/8/52
Eames, F. W.	*Bedfs. Herts.*	16/9/52
Fitt, B. R., *D.C.M.*	*R. Norfolk*	1/1/54
McGeever, P., *M.M.*	*Essex*	1/1/54
Chatting, T. W.	*R. Norfolk*	25/1/54
Martin, G. F. *Bedfs., Herts.*		30/3/54
Paskell, W. P.	*R. Norfolk*	26/11/54
Bird, H. W.	*Northamptons*	29/12/54
Fincham, S.	*Bedfs. Herts.*	3/10/55

THE WESSEX BRIGADE

Watton, W. R.	*R. Hamps.*	1/4/52
Tomkins, R. G.	*Wilts.*	1/12/52
Cann, F. L.	*Devon*	31/1/53
Thackrah, J. A., *M.M.*	*Glosters*	9/3/53
Stares, E. W.	*Devon*	10/6/53
Baston, F. W., *D.C.M.*	*R. Berks.*	17/12/53
Allen, E. P.	*R. Berks.*	2/7/54
Prendergast, W. P.	*Devon*	8/9/54
Green, A. W.	*R. Berks.*	22/10/54
Fields, F. A.	*Wilts.*	23/10/54
James, R. F.	*Dorset*	13/12/54
Cheater, W. R.	*Glosters*	4/1/55
Coombe, A. T.	*Devon*	13/1/55
Cole, E. V.	*R. Hamps.*	1/3/55
Howe, V. F.	*Dorset*	10/7/55
Loftus, J. J.	*Glosters*	12/8/55
Russell, J.	*Dorset*	21/8/55

FOOT GUARDS AND INFANTRY OF THE LINE—*contd.*

Regimental Sergeant-Majors—contd.

THE LIGHT INFANTRY BRIGADE

Thompson, H.	*D.L.I.*	1/4/52
Rafferty, W.	*D.L.I.*	1/4/52
Williams, H. F.	*K.S.L.I.*	1/4/52
Franklin, E. W.	*D.C.L.I.*	1/4/52
Bartlett, K. E.	*Som. L.I.*	1/4/52
Chadwick, H., *M.M.*	*K.O.Y.L.I.*	1/4/52
Howland, A. J.	*Oxf. Bucks.*	19/5/52
Stevenson, J., *D.C.M.*	*Oxf. Bucks.*	20/5/52
Edwards, F. G.	*D.L.I.*	29/6/53
Franklin, F. W., *M.B.E.*	*Oxf. Bucks.*	29/6/53
Roylfe, H. F.	*D.C.L.I.*	29/6/53
Crossland, A.	*K.O.Y.L.I.*	29/6/53
Furr, D.	*Oxf. Bucks.*	29/10/53
Jones, J. O.	*K.S.L.I.*	29/10/53
McLane, M.	*D.L.I.*	30/6/54
Knowles, J.	*D.C.L.I.*	6/7/54
Calvert, G. A.	*D.L.I.*	19/10/54
Lawrence, N. A.	*K.O.Y.L.I.*	20/10/54
Parsons, J. R.	*Som. L.I.*	7/3/55
Fouracre, F. J.	*Som. L.I.*	27/4/55
Welshman, S. F.	*Oxf. Bucks.*	6/9/55

THE GREEN JACKETS BRIGADE

Lane, J. A.	*R.B.*	1/4/52
Garside, J.	*K.R.R.C.*	1/4/53
Abbott, T.	*K.R.R.C.*	18/11/53
Robertson, J. K.	*R.B.*	18/11/53
Holland, J. F., *D.C.M.*	*K.R.R.C.*	10/2/54
Swann, J. E., *D.C.M.*	*R.B.*	17/6/54
Lamb, A. J.	*K.R.R.C.*	18/8/54
Whitwell, F.	*R.B.*	18/10/55

Superintending Clerk.

Yelloly, G.	*K.R.R.C.*	1/4/52

Regimental Sergeant-Majors.

THE PARACHUTE REGIMENT

Duffy, T.	28/6/53
Ainger, C. A.	10/12/53
Bennett, J. C.	10/12/53
Davies, W.	10/12/53
Pestell, W.	23/1/54
Thomas, T.	15/9/54
Alcock, J.	3/10/54
Neal, J.	3/2/55
Pyke, A. J.	8/2/55
Ferguson, G.	10/2/55
Frid, A. J. R.	11/3/55
Lawrence, C., *B.E.M.*	22/3/55
Martin, F. G. B.	24/3/55

THE BRIGADE OF GURKHAS

Balbahadur, Thapa	2 *G.R.*	20/9/53
VC Tulbahadur, Pun	6 *G.R.*	1/10/54
Bhimalsing, Rai	7 *G.R.*	1/1/55
Satman, Gurung	*G. R. Sigs.*	1/5/55

Digitized by Google

ROYAL ARMY SERVICE CORPS

Staff Sergeant-Majors, 1st Class.

Sherman, F. J.	1/4/52 1/6/53
Collins, L. C.	1/4/52 1/6/53
Taylor, F.	1/4/52 1/6/53
Jessamine, W	1/4/52 1/6/53
Rees, O.	1/4/52 1/6/53
Royal, A. G., *M.B.E.*	1/4/52 1/6/53
Bullock, F. G.	1/4/52 1/6/53
White, H.	1/4/52 1/6/53
Shearman, G. R., *M.B.E.*	1/4/52 1/6/53
Smithers, W. H. J.	1/4/52 1/6/53
Langley, F. H.	1/4/52 1/6/53
Neeve, J. S.	1/4/52 1/6/53
Window, C. W., *M.B.E.*	1/4/52 1/6/53
Emery, T. N. C.	1/4/52 1/6/53
Crawford, D. S., *M.B.E.*	1/4/52 1/6/53
Danby, D. H.	1/4/52 1/6/53
Jenkins, S. A.	1/4/52 1/6/53
Medhurst, L. J.	1/4/52 1/6/53
Tweed, A.	1/4/52 1/6/53
Smyth, E. J. T., *M.B.E.*	1/4/52 1/6/53
Williams, R. J.	1/4/52 1/6/53
Riley, J., *M.B.E.*	1/4/52 1/6/53
Phillips, D. J.	1/4/52 1/6/53
Morrison, L. H.	1/4/52 1/6/53
Brown, W. C. M.	1/4/52 1/6/53
Gilman, G.	1/4/52 1/6/53
Kyd, J.	1/4/52 1/6/53
Mason, K. R.	1/4/52 1/6/53
Scholes, R. A.	1/4/52 1/6/53
England, G.	1/4/52 1/6/53

ROYAL ARMY SERVICE CORPS—*contd.*

Staff Sergeant-Majors, 1st Class—contd.

Knights, M. A.	1/4/52 1/6/53
Peapell, R. C. W.	1/4/52 17/7/53
Atherton, W. A.	1/4/52 30/9/53
Ayres, J. J.	1/4/52 26/10/53
Parrott, W., *M.B.E.*	1/4/52 26/10/53
Stewart, J. McF.	1/4/52 6/11/53
Whitcombe, C. A.	1/4/52 8/12/53
Tucker, D. G	1/4/52 8/12/53
Dandy, J.	1/4/52 2/2/54
Stock, R. P.	1/4/52 4/2/54
Frost, A.	1/4/52 1/3/54
Davies, D. J.	1/4/52 1/3/54
Walker, E. R.	1/4/52 4/3/54
Wright, A. J., *M.B.E.*	1/4/52 1/4/54
Say, R. H. A.	1/4/52 8/4/54
Irwin, D., *M.B.E.*	1/4/52 13/4/54
Ward, H. W.	1/4/52 30/4/54
Dodge, H. T.	1/4/52 15/5/54
Cook, W. E.	1/4/52 5/6/54
Powell, J. V.	1/4/52 18/6/54
Dickinson, C.	1/4/52 29/8/54
Grant, H. N.	1/4/52 8/10/54
Stewart, R. C., *M.B.E.*	1/4/52 9/10/54
Robinson, J. W.	1/4/52 12/10/54
Baker, C. F. D.	1/4/52 15/11/54
Robertson, R	1/4/52 21/11/54

Digitized by Google

ROYAL ARMY SERVICE CORPS—*contd.*

Staff Sergeant-Majors, 1s tClass—contd.

Weir, J. W.	1/4/52 16/12/54
Seed, L. M	1/4/52 17/12/54
Hartley, J.	1/4/52 31/12/54
Cole, L. R. G.	1/4/52 3/1/55
Quartermaine, F. H. E.	1/4/52 18/4/55
Hill, I. R.	1/4/52 16/5/55
Kelly, P. G.	1/4/52 24/5/55
Dickinson, H.	1/4/52 25/5/55
Ezzard, R.	1/4/52 13/6/55
Garner, H. C.	1/4/52 27/6/55
Taylor, H.	1/4/52 27/6/55
Cooley, R. K. W.	1/4/52 18/7/55
Spencer, F. G.	1/4/52 25/7/55
Poole, R. H.	1/4/52 26/7/55
Dane, A. W.	1/4/52 18/8/55
North, H. R.	1/4/52 1/9/55

ROYAL ARMY SERVICE CORPS—*contd.*

Staff Sergeant-Majors (Supply)

Gunn, G. A.	1/4/52
Compton, W. W.	1/4/52
Marks, D. C. R.	1/4/52
Knell, B. C.	1/4/52
Graham, L. W.	1/4/52
Goddard, D. C. J., *M.B.E.*	1/4/52
Atkinson, G. H.	1/4/52
Sadd, H. E., *M.B.E.*	1/4/52
Gibbons, J. F.	1/4/52
Sargeant, A. R.	1/4/52
Scott, L.	1/4/52
Graham, A. E.	1/4/52
Crane, E. C.	1/4/52
Blair, C., *M.B.E.*	1/4/52
Lancaster, N. A.	1/4/52
Anderson, H.	1/4/52
Yorke, N. L.	1/4/52
Bartlett, W.	1/4/52
Warnes, F. W.	1/4/52
Platt, E. F.	1/4/52
Bragg, G. A.	1/4/52
Habishaw, T.	1/4/52
Prior, J.	1/4/52
Brown, W. E. L.	1/4/52
Holmes, R.	1/4/52
Fegredo, A. N.	1/4/52
Osborne, M. F. R.	1/4/52
Dixon, J. W., *M.B.E.*	1/4/52
Humphries, R. N.	1/4/52
Goodship, A. C.	1/4/52
Jeffery, C. H.	1/4/52
Aird, H.	1/4/52
Rogers, R. P.	1/4/52
Barrett, H. W.	1/4/52
Shaw, J. E.	1/4/52
Chapman, F. J.	1/4/52
Sheridan P J., *M.M*	1/4/52
Maher, J.	1/4/52
Morgan G. B.	1/4/52
O'Leary, M.	1/4/52
Witty, C. H. O.	1/4/52
Hurley, W. A. A.	1/4/52
North, G. H.	1/4/52
Arnold, C.	1/4/52
Cowle, G.	1/4/52
Coombes, G. A.	1/4/52
Moran, S. R.	1/4/52
Williams, G. H.	1/4/52
Petrie, W. McK.	1/4/52
Streeter, W. H.	1/4/52
Villa, R. W., *M.B.E.*	1/4/52

Digitized by Google

ROYAL ARMY SERVICE CORPS—*contd.*

Staff Sergeant-Majors (Supply)—contd.

O'Neill, M.	1/4/52
Bates, L. G.	1/4/52
Thomas, J.	1/4/52
Abbott, V. T.	1/4/52
Cooke, F. L.	1/4/52
Lewis, A.	1/4/52
Reynolds, J. F.	1/4/52
McDowell, H.	1/4/52
Brady, G. E. M.	3/4/52
Redman, R. W.	16/4/52
Smith, H. A. R.	14/5/52
Timms, W. D.	9/6/52
Firth, N.	14/6/52
Ray, A. E.	15/7/52
Carruthers, D. F.	22/7/52
Purnell, W. R., *M.B.E.*	6/8/52
Harris, H. J., *M.B.E.*	7/8/52
Gilbert, L. St. J.	1/10/52
Johnson, C.	6/10/52
Trewhella, M. A. R.	7/10/52
Slater, J. A.	7/10/52
Adams, R. B., *M.B.E.*	11/10/52
West, R. A.	11/10/52
Bentham, R.	11/10/52
Coulter, A.	21/1/53
Grimes, R. D.	5/2/53
Hancock, A.	27/2/53
Lloyd, R. A.	20/3/53
Buckley, L.	13/4/53
Gibbon, M. I.	7/5/53
Strange, M. L.	12/5/53
Fletcher, J.	17/7/53
Copland, P.	18/8/53
Rees, L.	30/9/53
Bannister, C. W.	11/10/53
Elmer, W. E.	26/10/53
Pethers, J.	6/11/53
Price, F. L.	6/11/53
Ivey, S. D.	28/11/53
Twine, A.	3/12/53
Astill, F.	4/12/53
Shirley, H. W.	8/12/53
Miller, A. H.	26/12/53
Goff, W. M.	1/1/54
Watkins, J.	17/1/54
Middleton, H. A.	22/1/54
Crockford, H. W.	2/2/54
Eldridge, P. L. P.	4/2/54
Jackson, S. T.	25/2/54
Foxcroft, W.	1/3/54
Lewis W. J.	1/3/54

ROYAL ARMY SERVICE CORPS—*contd.*

Staff Sergeant-Majors (Supply)—contd.

Parker, W. C.	4/3/54
Guest, R., *M.B.E.*	1/4/54
Perkins, M. W.	1/4/54
Williams, R.	1/4/54
Ward, L. C.	1/4/54
Lunn, J. G. R.	1/4/54
Vaughan, S.	8/4/54
Wells, D. E.	13/4/54
Tate, P. L.	8/5/54
Bischoff, G. C.	15/5/54
Harradine, W. E.	16/5/54
Moran, H.	5/6/54
Witlea, C.	7/7/54
Chappell, J. E.	9/8/54
Allen, B. R.	30/8/54
Yarker, J. R.	1/9/54
Spanner, R. P.	20/9/54
Binstead, J. F., *M.B.E.*	3/10/54
Horrocks, J.	6/10/54
Kelly, F. W.	8/10/54
Eteson, D. A.	9/10/54
Grainger, T. E.	12/10/54
Linford, A. E.	14/10/54
French, H. D., *M.B.E.*	16/12/54
Riggs, W.	17/12/54
Cooney, H. L. T.	17/12/54
Walden, W. T.	19/12/54
McCormack, M.	24/12/54
Griffin, N. G.	24/12/54
Anderson, H. J.	30/12/54
Coote, D. A.	17/4/55
Cross, R. J.	18/4/55
Toomer, P.	23/4/55
Price, A. G.	16/5/55
Langman, C. E.	19/5/55
Gilmour, P. C., *M.B.E.*	24/5/55
Taylor, C., *B.E.M.*	25/5/55
Burke, W.	29/5/55
Robertson, G. G. H.	13/6/55
Sharpe, G.	13/6/55
Barnard, L. I.	27/6/55
Cole, R. S.	27/6/55
Cottle, R. W.	4/7/55
Paddy, D. N.	18/7/55
Beale, G. R. A.	25/7/55
Lord, R.	25/7/55
Neal, C. A.	25/7/55
Watson, A.	26/7/55
Moore, K. A.	26/7/55
Parfitt, R.	15/8/55
Edwards, F.	1/9/55

Digitized by Google

ROYAL ARMY SERVICE CORPS—*contd.*

Regimental Sergeant-Majors (Transport).

Parker, H. T. W.	1/4/52
Carnell, H. D.	1/4/52
Jenkins, W.	1/4/52
Atkins, P. S.	1/4/52
Horne, T., *M.M.*	1/4/52
Sharpe, H. G.	1/4/52
Boyland, T. S.	1/4/52
Parris, A. L. J.	1/4/52
Suggate, A. J.	1/4/52
Clark, H. W.	1/4/52
Smith, G. E., *M.B.E.*	1/4/52
Collings, J. D.	1/4/52
Goddard, W. H.	1/4/52
Hurrell, C. D.	1/4/52
Rolf, G. W. A.	1/4/52
Rose, J. C. H.	1/4/52
Bradford, W. J.	1/4/52
Hammond, F. E.	1/4/52
Ogden, A. S.	1/4/52
Dennison, M. A.	1/4/52
Attwell, J.	1/4/52
Harwood, G.	1/4/52
Harkus, G.	1/4/52
Hall, G. W.	1/4/52
Russell, R.	1/4/52
Broadhurst, R.	1/4/52
Rainford, J.	1/4/52
Shenton, A. J.	1/4/52
Newton, R. S.	1/4/52
Gordon, R.	1/4/52
Horner, E.	1/4/52
Thompson, T. L.	1/4/52
Card, E. W.	1/4/52
Stappard, C.	1/4/52
Dannatt, A. R.	1/4/52
Baldwin, F. R.	1/4/52
Arman, G. H.	23/4/52
Teasdale, J. H.	4/6/52
Dodds, D. W.	12/9/52
Priestley, J.	16/9/52
Westwood, F. G.	11/10/52
Hicks, E. C.	30/12/52
Atkinson, G. E.	6/1/53
Allen, A. J.	9/1/53
Potts, W. E.	14/1/53
Bradley, W I.	14/1/53

ROYAL ARMY SERVICE CORPS—*contd.*

Regimental Sergeant-Majors (Transport)—contd.

Armor, W. G.	26/3/53
Root, H. C.	27/5/53
Langley, T.	28/8/53
MacIver, G.	26/10/53
Welsford, D. A. G.	10/11/53
Martin, J. N., *M.B.E.*	12/11/53
Crockett, C. W.	19/11/53
Edwards, G. W.	26/4/54
Little, S. R.	26/4/54
Thomas, E.	10/5/54
Jeffery, H.	13/5/54
Ivison, G. A.	29/8/54
Sugden, V.	11/9/54
French, W. R.	16/11/54
Bryant, L.	19/12/54
Nash, G. H.	19/12/54
Latham, J.	4/1/55
Doran, J.	4/1/55
Connolly, A. P.	14/1/55
Fisher, A. W.	14/1/55

Staff Sergeant-Majors (Transport).

Arbin, H. J.	1/4/52
Horne, W.	1/4/52
Elliott, B.	1/4/52
Sinclair, R. A. D.	1/4/52
Shorthouse, R. W.	1/4/52
Stone, J. B.	1/4/52
Slattery, G. F.	1/4/52
Gathercole, J.	1/4/52
Stanley, G. R.	1/4/52
Booth, F.	1/4/52
Woodcraft, E. W.	1/4/52
Noble, A. F.	1/4/52
Breen, J. J.	1/4/52
Hills, A. W.	1/4/52
Alexander, J.	1/4/52
Adams, D. W.	11/10/52
Cannon, W. R. C.	11/10/52
Hadfield, F.	11/10/52
Duncan, A. A.	11/10/52
James, D. G.	10/12/52
Roberts, H. S.	22/12/52
Paice, J.	22/12/52
Richardson, G. F.	21/10/53
Hill, R. A., *B.E.M.*	5/11/53
Brack, J. O.	24/5/54
Horton, W.	15/7/54

Digitized by Google

ROYAL ARMY MEDICAL CORPS

Regimental Sergeant-Majors.

Doyle, J.	1/4/52
Dixon, E. W.	1/4/52
Adkins, F. A. P.	1/4/52
Penney, W. E.	1/4/52
Dolaghan, J.	1/4/52
Heaney, J. A., *M.B.E.*	1/4/52
Richardson, F. A. H.	1/4/52
Kelly, T. J.	1/4/52
Oakes, E.	1/4/52
Cooper, J. J. A. E.	1/4/52
Lowe, F. S.	1/4/52
Finbow, A. C.	1/4/52
Hill, W. J.	1/4/52
Leverington, L. K.	1/4/52
Donnelly, J. H.	1/4/52
Wood, R. T. H.	1/4/52
Crowley, M.	1/4/52
Davies, A. F.	1/4/52
Price, J. A.	1/4/52
Scarff, F. R.	1/4/52
Buckle, W. B.	1/4/52
Cannings, M. E.	1/4/52
Way, W. C.	1/4/52
Dunglison, R. A.	1/4/52
Barker, K. A.	1/4/52
Clarke, H. J.	1/4/52
Morris, J. W.	1/4/52
Smith, A. R.	1/4/52
Littler, J. J.	1/4/52
Colquhoun, J.	1/4/52
Gray, E.	1/4/52
Edwards, G. T. T.	1/4/52
Willshere, J. D.	1/4/52
Bridger, R. W. M.	1/4/52
Scott, J. B.	1/4/52
March, H.	1/4/52
Sweetland, J. H.	1/4/52
Webberley, P. E. H.	15/6/52
Rea, L. C.	15/7/52
Griffiths, F. A.	1/8/52
Jenkins, W. H.	2/10/52
Lewis, W. L.	9/10/52
Swan, C.	10/10/52
McKerron, A. J.	10/10/52
Railton, J.	10/10/52
Adlington, G.	16/10/52
Emerson, J. E.	16/10/52
Partridge, G. J.	16/10/52
Tennuci, A. V.	17/10/52
Mousley, A. E.	18/2/53

ROYAL ARMY MEDICAL CORPS—*contd.*

Regimental Sergeant-Majors—contd.

Lavin, C. L.	18/2/53
Roadway, F. V	20/2/53
Born, J.	20/2/53
Hayes, D.	2/3/53
McPhail, D.	2/3/53
Dewhurst, E.	2/3/53
Rasell, J. H.	2/3/53
Chapman, A.	2/3/53
Cain, W.	2/3/53
Mills, G. V.	2/3/53
Gow, K. J.	2/3/53
Ashford, E. S.	2/3/53
Membery, A. G.	7/3/53
Gordon, H. Mc.	7/3/53
Zerafa, V.	18/3/53
Harris, F. E.	26/3/53
Vidler, L. C. G.	31/3/53
Perry, A. E.	7/4/53
Finlayson, D. J	10/4/53
Jones, J. L.	10/4/53
Davies, D. J.	10/4/53
Catto, D. J.	12/4/54
Edwards, F. B.	19/4/54
Foster, E. A.	31/5/54
Gavin, P. C.	31/5/54
Goff, D.	31/5/54
Daykin, J. H.	31/5/54
Anderson, R.	31/5/54
Baker, L. C. W.	31/5/54
Wilson, L. J.	31/5/54
Brailsford, W. W.	31/5/54
Bristow, E.	31/5/54
Webb, E. T.	31/5/54
Tidd, R. H.	31/5/54
March, P.	31/5/54
Selvey, J. W.	31/5/54
Godding, O. C.	28/6/54
Wilson, K.	9/7/54
Evans, W. M.	14/7/54
Love, H.	28/8/54
Young, S. H.	8/9/54
Jobe, D.	16/12/54
Stevens, P. H.	4/3/55
Barnard, R. W.	12/3/55
Marshall, A. E.	1/6/55
Beard, E. J.	8/6/55
Scott, B. R.	15/6/55
Jones, W. D. J.	2/9/55
Reynolds, J. S. R.	11/9/55
Wright, H. P. L.	17/9/55
Rowlands, D. S.	18/9/55

Digitized by Google

ROYAL ARMY ORDNANCE CORPS

Conductors, Ammunition Examiners.

Hughes, R. J.	1/4/52
Jones, S. P.	1/4/52
Dyer, R. T. G.	1/4/52
Lamb, A. V. G.	1/4/52
Fairweather, H. E.	27/4/52
Fry, J. K. T.	27/4/52
Good, J. R.	31/7/53
Pereira, H. F.	10/5/54
Lewis, W. I.	15/6/55
Field, S. R.	25/7/55

Sub-Conductors, Ammunition Examiners.

Rice, J.	1/4/52
Campbell, E. C. A.	1/4/52
Harrison, D. A.	1/4/52
Fitzavon, K. G.	1/4/52
Morrison, J.	1/4/52
Stafford, S. F. A.	1/4/52
Clarke, R. W.	1/4/52
Gibson. D.	1/4/52
Rimmer, G.	1/4/52
Russell, R. E.	1/4/52
Towell, W.	1/4/52
Smith, E. A.	1/4/52
Norster, A. J.	1/4/52
Moules, H. R.	14/5/52
Wood, C.	5/8/52
Morton, T., *B.E.M.*	13/8/52
Scott, R.	19/1/54
Pearson, W.	19/1/54
Rutherford, F. C.	19/1/54
Snaith, C. H.	19/1/54
Tildesley, D. F., *B.E.M.*	19/1/54
Taylor, W. D.	19/1/54
Wareham, E. C.	15/6/54
Nice, C. H.	30/1/55
Partis, V. J.	16/5/55

ROYAL ARMY ORDNANCE CORPS—*contd.*

Conductors, Store Branch.

Wadler, G. C.	1/4/52
Ryan, P.	1/4/52
Maclennan, D.	1/4/52
Diment, F. F.	1/4/52
Murphy, J. D.	1/4/52
Kennedy, R. J.	1/4/52
Dodd, N. V.	1/4/52
Ritchie, M.	1/4/52
Clayton, R. G.	1/4/52
Westlake, A. A. V.	1/4/52
Cole, J. P.	1/4/52
Attoe, F. R.	1/4/52
Ford, M. H.	1/4/52
Stephen, R. P	1/4/52
Spry, H. R.	1/4/52
Poole, M. G.	1/4/52
Mackins, J. W.	1/4/52
Taylor, R. H. W., *M.B.E.*	1/4/52
Oliver, A. J.	1/4/52
Grantham, H. H.	1/4/52
Kemp, M. C.	1/4/52
Bridge, T. D.	1/4/52
Fielden, E. G.	1/4/52
Bennett, P. G.	1/4/52
Dick, W.	1/4/52
Padley, J. G.	1/4/52
Phillips, L. A.	1/4/52
Browne, A. H.	1/4/52
O'Donnell, F. J.	1/4/52
Mountney, P. J. M. P.	1/4/52
Harrold, A.	1/4/52
Simmons, W. R.	1/4/52
White, W. E.	1/4/52
Harrison, R.	1/4/52
Bloomer, J. N.	1/4/52
Ballingall, J. C.	1/4/52
Hillman, S.	1/4/52
Birt, L. J., *M.B.E.*	1/4/52
Munro, J.	1/4/52
Sillence, G. J.	1/4/52
Whetton, H. P.	1/4/52
Wake, R. G.	1/4/52
Leach, H., *M.B.E.*	1/4/52
Wadhams, F. W.	1/4/52
Bridgeland, V. G.	1/4/52
Kemish, E. W.	1/4/52

Digitized by Google

ROYAL ARMY ORDNANCE CORPS—*contd.*

Conductors, Store Branch—contd.

Charlesworth, T. A.	1/4/52
Vincent, G.	1/4/52
Croxford, F. S. F.	1/4/52
Hallett, S. C.	1/4/52
Fisher, W. C.	1/4/52
Robinson, W. J.	1/4/52
Luker, J. H.	1/4/52
Cassell, E. H.	1/4/52
Trollope, L. J.	1/4/52
Adamson, T. A.	1/4/52
Rowe, W. L.	1/4/52
Burke, W.	1/4/52
Johnson, B. W.	1/4/52
Lawlor, A. B. W.	1/4/52
Handley, A.	1/4/52
Tanswell, F. H. F.	1/4/52
Wilson, H. P.	1/4/52
Wallace, F.	1/4/52
Stroud, F.	1/4/52
Godliman, F. W., *M.B.E.*	1/4/52
James, K. B.	1/4/52
Rees, A.	1/4/52
Woodruff, R. P. W.	1/4/52
Smith, J. C.	1/4/52
Parfitt, J. A. I.	1/4/52
Goodall, R. J.	1/4/52
Scadding, S. A. S.	1/4/52
Bootman, F. W	1/4/52
Emms, F.	1/4/52
Hampson, R.	1/4/52
Bramley, H.	1/4/52
Auton, F. J.	1/4/52
Phillips, R. I.	1/4/52
Smale, D. F.	1/4/52
Osman, E. M.	20/4/52
Pitcher, R. A. J.	27/4/52
Sullivan, N. F.	27/4/52
Chapman, F.	9/6/52
Pennie, V. T.	16/6/52
Jones, T. A.	22/6/52
Fordred, E.	22/6/52
Pearce, R. E. S.	6/7/52

ROYAL ARMY ORDNANCE CORPS—*contd.*

Conductors, Store Branch—contd.

Birmingham, D. V.	5/8/52
Baker, A. C.	13/8/52
Toublic, J. H.	31/8/52
O'Brien, M. R.	7/10/52
Finch, H. D. W.	1/1/53
Sellars, H.	21/1/53
Jones, W. J. C.	26/4/53
Fordred, W. J.	27/4/53
Keys, E.	30/4/53
Morley, T. J.	29/5/53
Brotherhood, A. G.	29/6/53
Paice, A.	9/7/53
Delaney, J.	27/7/53
Newton, E.	23/9/53
Brocklehurst, H. N.	3/11/53
Lyon, S. R.	3/11/53
Newby, T. E.	12/12/53
Graham, K.	14/1/54
Barnett, C.	1/4/54
Shaw, J. C.	4/4/54
Mitchell, H.	11/4/54
Davis, K. A. P	2/5/54
Sherwood, C. A.	6/5/54
Shilling, A. R.	9/5/54
Davey, C. J.	10/5/54
Shepherd, C. W.	24/5/54
Pushong, R. H.	29/5/54
Clutton, O. G. A., *B.E.M.*	31/5/54
McNab, A.	4/6/54
Mayhew, M. H.	4/6/54
Cressy, J. H. F.	7/6/54
Simpson, W. H.	19/7/54
Mellor, G. M.	30/7/54
Smith, B. F.	21/9/54
Johnson, J. H.	21/12/54
Hudson, W. R. M.	30/1/55
Creed, F. G.	3/2/55
Heatlie, W.	9/4/55
Cox, J.	30/5/55
Dyson, H.	29/6/55
Rimmer, W.	1/7/55
Jarmyn, I. A.	17/8/55

Digitized by Google

ROYAL ARMY ORDNANCE CORPS—*contd.*

Sub-Conductors, Store Branch.

Pilgrim, L. W.	1/4/52
Dickens, F. W.	1/4/52
Ogden, E. A.	1/4/52
Brockway, S. C.	1/4/52
Hudson, V. G.	1/4/52
Walker, S. D.	1/4/52
Morris, C. E.	1/4/52
Plant, A G.	1/4/52
Holmes, D.	1/4/52
Lawson, E. H.	1/4/52
Hill, R. A., *M.B.E.*	1/4/52
Ferris, S. P.	1/4/52
Scaife, R. H. J.	1/4/52
Hill, E S.	1/4/52
Spencer, E.	1/4/52
Mason, W. R. J.	1/4/52
Worthington, L. S.	1/4/52
Davies, G. A. H.	1/4/52
Greenwood H.	1/4/52
Palling, E. C.	1/4/52
Bland, H.	1/4/52
Alexander, F. G.	1/4/52
Pedler, J.	1/4/52
Morrison, A. W.	1/4/52
Fellows, J. L.	1/4/52
Worley, A.	1/4/52
Wright, J.	1/4/52
Powell, L. A.	1/4/52
Bulman, W.	1/4/52
Haynes, N. R.	1/4/52
Jeffrey, W. J.	1/4/52
Finch, N. K.	1/4/52
Parker, J. A.	1/4/52
Bramley, F. L.	1/4/52
Craggs, T. N.	1/4/52
Chisholm, D. H.	1/4/52
Smith, D.	1/4/52
Ford, A. W. J.	1/4/52
Jones, T. S.	1/4/52
McHugh, E.	1/4/52
Harrison, H.	1/4/52
Jenkins, N. W.	1/4/52
Evans, B.	1/4/52
Humphries, G. E.	1/4/52

ROYAL ARMY ORDNANCE CORPS—*contd.*

Sub-Conductors, Store Branch—contd.

Giblett, A. G. E.	1/4/52
Carmichael, A. B.	1/4/52
Davies, W. D.	1/4/52
Robinson, J. N.	2/4/52
Townend, G. A.	18/4/52
Shazell, R. E.	20/4/52
Old, S. C.	27/4/52
Smith, F. J.	27/4/52
Walkley, P.	19/5/52
Bradbury, G.	9/6/52
Garrod, N. F.	14/6/52
Banbury, H. E.	22/6/52
James, D. J.	1/7/52
Burch, J.	3/7/52
Chapman, T. J.	12/8/52
Bird, A. S.	25/8/52
Mitchell, S. M.	7/9/52
Sealey, J. E.	14/9/52
Ives, D. C.	14/9/52
Turner, J. H.	10/10/52
Piggin, L. G.	11/10/52
Mathews, G. A. J.	11/10/52
Fergusson, R. J. T.	11/10/52
Smith, D. H.	11/10/52
Levick, F.	11/10/52
Ross, D. A. H.	11/10/52
Wilshaw, E. F.	11/10/52
Baxter, J.	11/10/52
Anderson, J. W.	11/10/52
Feltham, R. H. J.	11/10/52
Ayers, F. G.	11/10/52
Parry, D. H. T.	11/10/52
Thomson, D. A.	11/10/52
Duff, W. J.	11/10/52
Player, H. A.	11/10/52
Cotterill, J.	11/10/52
Walker, K. A.	11/10/52
Hawley, A. J.	11/10/52
Wesson, B.	19/12/52
Campbell, J.	20/12/52
Gill, T. C.	1/1/53
House, J. E.	6/1/53
Gent, S. A.	21/1/53
Langley, F. W. S.	24/1/53

Digitized by Google

ROYAL ARMY ORDNANCE CORPS—*contd.*

Sub-Conductors, Store Branch—contd.

Barnes, J. F.	29/1/53
Read, L. B.	21/5/53
Catchpole, W. C.	29/5/53
Reid, R. A.	7/6/53
Phillips, D. J.	29/6/53
Pullen, R. A.	27/7/53
Brown, K. J.	31/7/53
Martel, R. H.	23/9/53
Richardson, E. E. M.	11/10/53
Clarke, W. J.	11/10/53
Brooks A.	11/10/53
Burdon, I. P. H.	11/10/53
Davies, D.	3/11/53
Peterson, J. C.	3/11/53
Hallin, A. R.	3/11/53
Jolley, E. F.	12/12/53
Loveday, E. J.	2/1/54
Morris, A.	14/1/54
Sillett, J. E.	19/1/54
Pirie, E. A. G.	19/1/54
Picot, J. D.	5/2/54
Kirkland, D. G.	16/2/54
West, F. F.	11/4/54
Young, A. A. J.	4/5/54
Walmsley, J. A.	6/5/54
Ryder, E. H.	9/5/54
Smith, B. D.	10/5/54
Regel, D. A. C.	10/5/54
Heenan, D. J.	20/5/54
Lippiatt, E. C.	31/5/54
Ayton, A. E.	3/6/54
Dexter, W.	4/6/54
Andrews, E.	4/6/54
Waldren, J. A.	7/6/54
Phipps, C. I.	30/6/54
Diprose, A. W.	19/7/54
Smith, J.	30/7/54
Milne, G. C.	12/8/54
Danvers, G. W.	1/9/54
Lowes, J. C.	21/9/54
Brown, A.	12/11/54
Lloyd, D. G.	13/11/54
Markland, F.	24/11/54
Binns, C. L.	21/12/54

ROYAL ARMY ORDNANCE CORPS—*contd.*

Regimental Duties.

Rayner, T. E.	1/4/52
Jones, C. S. H.	1/4/52
Chawner, R.	1/4/52
Williams, E.	1/4/52
Nicholls, C.	2/4/52
McCombe, W. G.	20/4/52
Dodd, D.	11/10/52
Hall, J. L.	1/4/53
Hunt, F. W.	1/4/53
Pagan, S.	20/4/53
Montgomery, J.	11/10/53
Brewer, C.	3/11/53
Tull, A. O.	3/11/53
Smith, A.	9/11/53
Mullahy, P.	19/1/54
Pitts, S.	19/1/54
Rayson, J. S.	21/3/54
Ball, L. R.	21/3/54
Lambkin, C.	11/4/54
Patrick, A. W. A.	7/6/54
Hopkins, P. J.	1/10/54
Jones, R. W.	24/10/54
Taylor, H. W. R.	24/1/55
Halstead, J. H. L.	30/1/55

Digitized by Google

CORPS OF ROYAL ELECTRICAL AND MECHANICAL ENGINEERS

Superintending Clerks.

Baille, J. F.	1/4/52
Dinnage, H. F.	1/4/52
Connelly, T.	1/4/52
O'Neill, F. D.	1/4/52
Steward, R. A.	1/4/52
Reid, C. B.	1/4/52
Lycett, R.	1/4/52
Strange, K. F.	1/4/52
Evans, C. E.	1/4/52
Thornborough, E. C.	1/4/52
Knight, D. C.	1/4/52
Richmond, K. M.	1/4/52
Champ, F.	11/10/52
Snoad, K. W. G.	11/10/52
Carter, J. W. E.	5/6/53
Smith, A. D.	7/7/54
Noell, N. L.	19/7/54
Lawrence, F. W.	19/7/54
Twigg, W. J.	29/7/54
Smith, J. M.	6/8/54
Waterson, S. W.	23/8/54
Green, A. N.	12/9/55

Artisan Section.

McGill, W. J.	1/4/52
Brooks, E.	1/4/52
Irwin, F. A.	1/4/52
Valler, R. H.	11/10/52
Beams, W. G. K.	11/10/52
Hilton, J. T.	11/10/52
Francis, H. T.	13/9/54
Baker, R. A.	28/10/54
Smith, W. F. D.	15/11/54
John, C. F.	27/1/55
Croad, G. N.	26/5/55
Couch, F. T.	20/6/55
Sparks, A. E.	11/7/55
Austin, W. G.	14/7/55

CORPS OF ROYAL ELECTRICAL AND MECHANICAL ENGINEERS—*contd.*

Armourer Section.

Mathew, T. C.	1/4/52
Dickenson, F. J.	1/4/52
Whatley, F. J.	1/4/52
Wray, W. A.	1/4/52
Tozer, W. G.	1/4/52
Stanbury, G. E. S.	21/7/52
Garland, J. W. B.	23/7/53
Prince, J. A. G.	23/7/53
Woodfield, E. H.	23/7/53
Wells, N. C.	23/7/53
Reeder, G. H.	24/7/53
Full, L. W.	9/4/54
Aveley, J.	23/7/54
Hetherton, B. W.	16/8/54
Shaw, S.	12/10/54
Attwater, F. L.	17/12/54
Clark, J. O.	19/3/55
Bulpitt, J. O.	1/6/55
Cooper, M. W.	20/6/55
Gregory, J. S.	20/6/55
Suart, W.	20/6/55
Dargan, R. G.	23/6/55
Smith, W. J.	6/8/55
Moir, H. L. L.	12/9/55

Armament Artificers Section.

Jordan, E. F.	1/4/52
Miles, J. W	1/4/52
Paterson, A.	1/4/52
Charlesworth, F. R. G.	1/4/52
West, C. F.	1/4/52
Bugg, G. H.	1/4/52
Day, W. A.	1/4/52
Willcocks, H.	1/4/52
Patterson, J. A.	1/4/52
Hurrell, F. V.	1/4/52
Holt, A. E.	1/4/52
Paine, R. E.	1/4/52
Robson, P. C.	1/4/52
Rose, H. S.	1/4/52
Biltcliffe, H.	1/4/52
Hammond, H. O.	1/4/52
Lillistone, W. H. J., *B.E.M.*	1/4/52
Busby, A. E. J.	1/4/52
Pollard, L.	1/4/52
Langford, W. A. J.	1/4/52
Tonge, L.	1/4/52
Peacock, G. A.	1/4/52
Gill, W. E.	1/4/52
Allen, S. C.	1/4/52
Elwell, C.	1/4/52
Major, C. H.	1/4/52
Harris, L. H.	1/4/52

Digitized by Google

Warrant Officers, Class I—Regimental—*continued*

CORPS OF ROYAL ELECTRICAL AND MECHANICAL ENGINEERS—*contd.*

Armament Artificers Section—contd.

Harris, G. R., *M.B.E.*	1/4/52
Willey, H. E.	1/4/52
Eley, H. E.	1/4/52
Dean, P. F. C.	1/4/52
Noble, E.	1/4/52
Flett, A.	1/4/52
Mulford, G. F.	1/4/52
Henderson, G. A.	1/4/52
Dean, P. R. G.	1/4/52
Gurnett, J. V.	1/4/52
O'Connell, G. M.	1/4/52
Whiffin, H. T.	1/4/52
Mills, E. C.	1/4/52
Jackson, J. H.	1/4/52
Woollard, A. C. R.	1/4/52
Hanmer, F.	1/4/52
Bronkhurst, F. A.	1/4/52
Edwards, L. E.	1/4/52
Mallindine, W. H.	1/4/52
Gardner, H. R.	1/4/52
Rampling, H. C.	1/4/52
Minta, C. F.	1/4/52
McComb, E.	1/4/52
Burton, P.	1/4/52
Sinton, J. C. W.	1/4/52
Fletcher, J. A.	1/4/52
Martin, G. H. J.	1/4/52
Humphreys,	1/4/52
Shinton, W.	1/4/52
Sugden, L.	1/4/52
Everett, N. A.	1/4/52
Carlyle, A. T.	1/4/52
Thomas, L. G.	1/4/52
Ackland, N. R.	1/4/52
Hughes, J. E.	1/4/52
Hughes, H. A.	1/4/52
Harvey, J. A.	1/4/52
Tuke, A. B. M.	1/4/52
Baddley, J. E.	1/4/52
McKay, D. L.	1/4/52
Riley, J.	1/4/52
Munday, R. H. L.	1/4/52
Cox, R. V.	1/4/52
Baker, H. C. A.	1/4/52
White, R. D.	1/4/52
Crump, K. J.	1/4/52
Stannard, A.	1/4/52
Bray, M. J.	1/4/52
Trowe, J. H.	1/4/52
Rowe, S. J.	1/4/52
Boon, A. J.	1/4/52
Atkinson, R. J.	1/4/52
Brennen, G. S. L.	1/4/52
Walker, H.	1/4/52
Geehan, F. P.	1/4/52

CORPS OF ROYAL ELECTRICAL AND MECHANICAL ENGINEERS—*contd.*

Armament Artificers Section—contd.

Howard, D. G. C.	1/4/52
Ross, J.	1/4/52
FitzGerald, J.	1/4/52
Jones, K. J.	1/4/52
Fisher, T. J.	1/4/52
Bugden, G. W.	1/4/52
Jones, E. A.	1/4/52
Byrne, T. P.	1/4/52
Miller, N. E.	18/4/52
Moore, D. V.	9/5/52
Solman, F. S.	9/5/52
Baker, B. F.	9/5/52
Davis, R. A.	30/6/52
Wakefield, A. C.	18/7/52
Croft, S. N. W.	19/7/52
Huggins, T. W.	19/7/52
Frazier, D. D.	20/7/52
Gornall, A. J.	21/8/52
Lawes, H. V. J.	17/9/52
Fraser, A. T. S.	17/9/52
Dettmer, A. A. A.	17/9/52
Myers, J. A.	21/9/52
White, P. S.	23/9/52
Hood, T. G.	23/9/52
Burdett, H. M.	3/10/52
Billing, J. A.	10/10/52
Knight, F. A.	10/10/52
Bennett, W.	10/10/52
Coxon, A. E.	10/10/52
Lax, J. T.	10/10/52
Illing, V. J.	23/10/52
Smith, R. R.	24/1/53
Hurst, J. G.	1/6/53
Hamilton, A. E.	1/6/53
Terry, R. J.	5/6/53
Moys, R. T.	5/6/53
McLaven, D. S. A.	5/6/53
Lamming, R. H.	5/6/53
Riches, J. R.	5/6/53
Stroud, P. J.	5/6/53
Oxford, W. A.	5/6/53
Collins, J.	5/6/53
Poynter, N. C.	5/6/53
Carswell, J. J. R.	5/6/53
Sayer, H. R.	5/6/53
Boddy, R. D.	5/6/53
Trevithick, R. J.	5/6/53
Smart, P. J.	5/6/53
Davis, E. J.	5/6/53
Roy, J. S.	5/6/53
Viant, A. R.	5/6/53
Hopkins, R. F.	5/6/53

Digitized by Google

Warrant Officers, Class I—Regimental—*continued*

CORPS OF ROYAL ELECTRICAL AND MECHANICAL ENGINEERS—*contd.*

Armament Artificers Section—contd.

Gray, F. A.	5/6/53
Wood, V. A.	5/6/53
Wilson, J. H.	8/6/53
Arnall, C. E.	9/6/53
Marsh, D.	16/6/53
Milne, F. T.	17/6/53
Mallett, L. A.	23/7/53
Mitchell, H. F.	23/7/53
Bartlett, L. C., *M.B.E.*	23/7/53
Gosling, C. V. S.	23/7/53
Wratten, C. R.	23/7/53
Mason, A. C.	23/7/53
Down, J. A.	23/7/53
Christian, W. A.	23/7/53
Wood, J. A. C.	23/7/53
George, A. T. H.	23/7/53
Foot, F. C.	23/7/53
Oliver, C. L. G.	23/7/53
Wilson, J.	23/7/53
Saul, J. G.	23/7/53
Job, R. B.	23/7/53
Matthews, A. L.	23/7/53
Roach, D. J.	23/7/53
McIntyre, T. A.	23/7/53
Russell, J. H. W.	23/7/53
Wilson, J.	23/7/53
Knock, H. N.	23/7/53
Wheeldon, E. W.	23/7/53
Keeling, D. R.	23/7/53
Goodacre, A. A. F.	23/7/53
Crockston, A. C.	23/7/53
Thomas, H. G.	23/7/53
Nock, S. G.	23/7/53
Moore, E. A.	23/7/53
Burridge, D. I. J.	23/7/53
Wapples, W. H. J.	23/7/53
Hardy, F.	23/7/53
Crowhurst, H. A.	23/7/53
Pescod, H. R.	23/7/53
Holloway, S. W. G.	23/7/53
Tolley, G. W.	23/7/53
Cooke, P. L., *M.B.E.*	23/7/53
Ruse, M. G.	23/7/53
Paul, A. G.	23/7/53
Hill, J. F.	23/7/53
Pooley, H. W.	23/7/53
Bridge, H. H.	23/7/53
Croft, D.	23/7/53
Knipe, T. S.	23/7/53
Cole, A. J. W.	23/7/53
Roberts, H.	23/7/53
Carswell, V. M. B.	23/7/53
Kidgell, J. A. C.	23/7/53
Doughty, E.	23/7/53
Walton, C. E. L.	23/7/53

CORPS OF ROYAL ELECTRICAL AND MECHANICAL ENGINEERS—*contd.*

Armament Artificers Section—contd.

Nunn, D.	23/7/53
Adam, J. E.	23/7/53
Smith, J. J.	23/7/53
Young, E. L.	23/7/53
Stanworth, B. T.	23/7/53
Braithwaite, P.	23/7/53
Pumfrey, R. C.	23/7/53
Caley, L.	23/7/53
Sutton, R.	23/7/53
Hepburn, W.	23/7/53
Brett, H.	23/7/53
Mullan, J.	23/7/53
Carpenter, L. J.	23/7/53
Haskett, J. C.	23/7/53
Rowsell, J. F.	23/7/53
Wooley, W.	23/7/53
Randall, R. H. E.	23/7/53
Rankin, W.	23/7/53
Stewart, A. R.	23/7/53
Mobbs, C. K.	23/7/53
Larcombe, A. J.	23/7/53
Ivens, J. H.	23/7/53
Blunsden, C. G.	23/7/53
McNaughton, M. A.	23/7/53
White, A. J. E.	23/7/53
Rawlings, P. W. R.	23/7/53
Bailey, R. G.	23/7/53
Liddell, T.	23/7/53
James, R. S.	23/7/53
Lewis, J. H.	23/7/53
Williams, D. A.	23/7/53
Payne, N. F.	23/7/53
Brown, J. R.	23/7/53
Lilley, W. J.	23/7/53
Stobart, S. S.	23/7/53
Newby, V. J.	23/7/53
Recton, N. St. J.	23/7/53
Guest, F. A.	23/7/53
Bradley, J. D.	23/7/53
Field, W. T. E.	23/7/53
Webb, E. W.	31/8/53
Henwood, D. H.	12/9/53
Zammit, A., *B.E.M.*	23/9/53
Webb, A. J. N.	11/10/53
McKeich, W. R.	11/10/53
Farmer, H. C. H.	2/2/54
Bury, A. H.	7/2/54
Chesham, W. H.	14/3/54
Thorn, P. H.	2/5/54
Williams, J. W. E.	28/5/54
Jones, T. M.	7/8/54
Milburn, J. W.	10/8/54
White, G. J.	10/8/54
Bright, F. F. J.	10/8/54
Churcher, C. G.	17/8/54

Digitized by Google

Warrant Officers, Class I—Regimental—*continued*

CORPS OF ROYAL ELECTRICAL AND MECHANICAL ENGINEERS—*contd.*

Armament Artificers Section—contd.

Donnachie, J.	17/8/54
Lapham, C. A.	17/8/54
Gibbens, W. J. S.	17/8/54
Nicholson, D.	17/8/54
Searle, R. H. S.	18/8/54
Searle, R. B. S.	18/8/54
Temperton, N.	1/9/54
Watts, C. S.	1/9/54
Moore, W. J.	1/9/54
Jones, H. D.	15/9/54
Barlow, P. A. N.	20/9/54
Mothersdale, N. C.	20/9/54
Mayl, R. J.	20/9/54
Goble, E.	20/9/54
Bowles, C. K.	20/9/54
Girling, R. E.	22/9/54
Dee, R. S.	28/9/54
Beale, R.	29/9/54
Mattison, J. D.	2/10/54
Kennerley, A.	9/10/54
Hill, J. D.	10/10/54
Kemp, J. W. E.	13/10/54
Roe, C. E.	15/10/54
Shearman, R.	19/10/54
Dee, H. E.	19/10/54
Machin, P.	22/10/54
Smith, D.	26/10/54
Rose, H. F.	31/10/54
Steggals, S. G.	2/11/54
Saunders, H. A.	6/11/54
Waldron, L. H.	9/11/54
Gardner, A.	12/11/54
Taylor, J. P.	15/11/54
Sankey, J. L.	22/11/54
Hardy, P. B.	7/12/54
Rogers, W. R. A.	7/12/54
Voke, A. E.	15/12/54
Revell, E. E.	12/2/55
Geraghty, M. W.	24/2/55
Cook, G.	7/3/55
Hudson, R. D. H.	8/3/55
Dwyer, M. E.	21/3/55
Sutton, W. H.	24/3/55
Smith, H. C.	9/5/55
Manning, R. F.	9/5/55
Selwood, R. J.	9/5/55
Westfield, J.	9/5/55
Filsell, R. N.	14/6/55
Williams, J. D.	20/6/55
Davis, S. H.	20/6/55
Gilbert, J. W.	20/6/55
Locke, A. C.	20/6/55
Halmkan, A. M	20/6/55
Cheeseman, J. C.	20/6/55
Petts, F. J.	20/6/55
Fulton, J.	20/6/55

CORPS OF ROYAL ELECTRICAL AND MECHANICAL ENGINEERS—*contd.*

Armament Artificers Section—contd.

Hilton, C.	20/6/55
Verdin, E. C. M.	20/6/55
Kitley, H. L.	20/6/55
King, A.	20/6/55
Olford, W. J.	20/6/55
Burrows, K. J.	20/6/55
Mealor, R.	11/7/55
Isbill, R. E.	11/7/55
Betts, A. E.	8/8/55
Matthews, A. E.	8/8/55
Turner, J. N.	8/8/55
Avery, L. S.	13/8/55

Armament Artificers (Other Arms).

Whitehead, A. H. L., *B.E.M.*	1/4/52
Dermott, J. A. D.	1/4/52
Ross, J. A.	1/4/52
Clark, H. R.	1/4/52
Allen, A. G.	1/4/52
Ross, J. J., *M.M.*	1/4/52
Lambert, F. C.	1/4/52
Harrison, C.	1/4/52
Ryan, J. J.	1/4/52
Belton, J. L.	1/4/52
Beaton, A.	1/4/52
Hughes, H. W.	1/4/52
Farrow, W. E.	1/4/52
Burkimsher, C. S.	1/4/52
Scholes, A.	1/4/52
Sullivan, J. P.	1/4/52
Craig, S. H.	1/4/52
Glanville, A. N.	1/4/52
Powlesland, J. H. M.	1/4/52
Stacey, T. F., *B.E.M.*	1/4/52
Billows, R. E.	1/4/52
Horton, E. P.	1/4/52
Baxter, W. L.	1/4/52
Brooking, H. W. S.	1/4/52
Farminer, F. H. W.	1/4/52
Garland, H. L.	1/4/52
Ross, E. G.	1/4/52
Bates, W. G.	1/4/52
Hewett, M. H. S.	1/4/52
Michie, A. C.	1/4/52
Watson, H.	1/4/52
Smith, C. J. T.	1/4/52
Holt, A. S.	1/4/52
Allison, F. W. J., *M.B.E.*	1/4/52
Jacobs, W. A.	1/4/52
Marsh, J.	1/4/52
Lucas, R.	1/4/52
Gunstone, R.	1/4/52
Lucks, W. E. J.	4/9/52
Leicester, J. F. P.	4/9/52
Lucas, W. F.	8/11/52
Hayley, L. L., *M.B.E.*	26/12/52

Digitized by Google

Warrant Officers, Class I—Regimental—*continued*

CORPS OF ROYAL ELECTRICAL AND MECHANICAL ENGINEERS—*contd.*

Armament Artificers (Other Arms)—contd.

Halshall, H. J.	17/2/53
Bushell, W. J.	31/3/53
Millhouse, J.	31/5/53
Allen, L. W. J.	6/6/53
Shepherd, W. J. C.	12/8/53
Smith, T.	29/10/53
Smith, E. J.	14/12/53
Shingles, J. H.	14/12/53
Taylor, S. J.	7/1/54
Theaker, F. C.	3/3/54
Pill, J. M.	31/3/54
Arnold, R. J., *M.B.E.*	4/4/54
Kibblewhite, A. N.	13/4/54
Hunt, S. F.	23/4/54
Henly, E. A.	24/6/54
Woods, B. H.	10/7/54
MacAleese, W. G.	16/8/54
Shergold, E. W.	16/8/54
Greenwood, A.	23/8/54
Griss, A. E.	11/9/54
Stephenson, J.	30/9/54
Tanton, F. J. J.	4/10/54
Govier, L.	19/10/54
Parnell, A.	23/10/54
Brown, A. C.	25/11/54
Jeffery, C. W., *M.B.E.*	16/12/54
Foster-Bartlett, A. E.	14/3/55
Cottrell, W. H.	15/3/55
Honess, A. E., *M.B.E.*	30/3/55
Symons, W. J.	2/4/55
Warren, W. A. C., *M.M.*	27/4/55
Goffen, V. H.	5/7/55
Henderson, J. A.	8/8/55
Govier, D. P. J.	9/8/55

Regimental Sergeant-Majors.

Atkinson, H.	1/4/52
Harries, L. P.	1/4/52
Martin, F. E. C.	1/4/52
French, J. R. W.	1/4/52
Hudson, R. W.	1/4/52
Perkins, F., *M.B.E.*	1/4/52
Deane, W. E. N.	1/4/52
Harvey, H. M.	1/4/52
Alden, S. G.	1/4/52
Callaghan, D.	1/4/52
Wearn, F. G.	14/8/52
Egan, J.	11/10/52
Gill, W.	11/10/52
Gilbert, N.	11/10/52
Evans, L. N.	23/7/53
Murrell, P. L.	23/7/53
Paton, J. W.	9/8/54
Lamb, J. G.	9/8/54
Clews, J. S.	23/8/54
Gregory, R. T.	24/10/54

CORPS OF ROYAL MILITARY POLICE

Regimental Sergeant-Majors.

Peach, H. R.	1/4/52
Watt, W. P. A.	1/4/52
Watson, E. F. B.	1/4/52
Beasley, J.	1/4/52
Wright, H. T., *M.B.E.*	1/4/52
Mooney, F.	1/4/52
Burden, H.	1/4/52
Martin, A.	1/4/52
Riley, F.	1/4/52
Sedgwick, P. J.	1/4/52
Jackson, P. F.	1/4/52
Mullinder, J. C.	3/7/52
Wastell, G. W., *M.B.E.*	1/1/53
Metcalf, H. F. M.	27/2/53
Hall, C. E.	27/2/53
Hudson, B.	27/2/53
Wonderling, G. A.	27/2/53
Grogan, G. E.	27/2/53
Wright, W.	27/2/53
Bowtell, F. C.	27/2/53
Spence, W. E.	27/2/53
Tyler, R. A. J.	27/2/53
Cook, G. E.	27/2/53
Creighton, L. G., *M.B.E.*	27/2/53
Saxby, V.	25/5/53
Smith, F.	27/6/53
Abel, G.	15/9/53
Baker, G. S.	20/7/54
Weir, J.	19/8/54
Gallagher, C.	7/12/54
Print, A.	13/1/55
Tongs, D. P.	22/1/55
North, S.	21/2/55

Digitized by Google

Warrant Officers, Class I—Regimental—*continued*

ROYAL ARMY PAY CORPS

Staff Sergeant-Majors.

Freeman, S.	1/4/52
Rapple, H. W.	1/4/52
Davies, W. V.	1/4/52
McQuade, W. J.	1/4/52
Higson, B. W.	1/4/52
Fraser, C. A.	1/4/52
Bamforth, F.	1/4/52
Johnston, W. G.	1/4/52
Newby, S.	1/4/52
Lewis, E.	1/4/52
Pettie, J. F.	1/4/52
Hornsey, K. W. C.	1/4/52
Kincaid, W. J.	1/4/52
Wykes, T. W. M.	1/4/52
Kerry, R.	1/4/52
Newman, A. E. J.	1/4/52
Walker, W. A.	1/4/52
Rice, F.	1/4/52
Simpson, A. B. S.	1/4/52
Comfort, V. G. T.	1/4/52
Derrick, R. S., *M.B.E.*	1/4/52
Smith, F. L.	1/4/52
King, J. E.	1/4/52
Knight, R. W.	1/4/52
Pepper, R. E.	1/4/52
Patman, P. E.	1/4/52
Pridmore, F.	1/4/52
Baptio, J.	1/4/52
Holding, C.	1/4/52
Warner, J. A.	1/4/52
Pratt, J.	1/4/52
Nicholson, A. C.	1/4/52
Lilley, J. P.	1/4/52
Moreland, F.	1/4/52
Driver, G. R.	1/4/52
Horton, B. C.	1/4/52
Morrell, L. A.	1/4/52
Simm, T. C.	1/4/52
McCluskey, G. H.	1/4/52
Storey, C. J.	1/4/52
Banbury, D. F.	1/4/52
Mackenzie, A. McC.	1/4/52
McDade, B.	1/4/52
Bullous, E. M	1/4/52
Chenery, S. G.	1/4/52
Alexander, J. C.	1/4/52
Armitage, F. W. H	1/4/52
Grant, T.	1/4/52
Buchan, G. F.	1/4/52
Sears, D. R.	1/4/52
Ribton, L. E.	16/11/52
Montgomery, J. A.	26/1/53
Reed, J. W.	5/2/53
Clark, H. D.	19/3/53

ROYAL ARMY PAY CORPS—*contd.*

Staff Sergeant-Majors—contd.

Graham, D. G.	27/5/53
Young, C. B. W.	27/5/53
Maule, J.	27/5/53
Potts, F.	27/5/53
Munday, E. J.	27/5/53
Taylor, L. N.	27/5/53
Brown, N.	27/5/53
McIntosh, A.	27/5/53
Cooke, E. W.	27/5/53
Slater, W.	27/5/53
Russ, S. A.	27/5/53
Horton, J. H.	12/6/53
Cross, L. H.	4/8/53
Briggs, M. R. C.	4/10/53
Swindells, D. W.	29/12/53
Ions, P. J.	6/1/54
Steggles, H. T.	1/2/54
Gent, J. A.	29/4/54
Binns, K. W.	18/5/54
Armstrong, F. T.	2/7/54
Offer, H. W. R.	31/7/54
Smythe, A. G.	14/9/54
Lowe, H.	10/1/55
Gulliford, T. A.	9/3/55
Harty, G.	21/3/55
Evans, W. A.	21/3/55

ROYAL ARMY VETERINARY CORPS

Farrier Sergeant-Major.

Hobbs, W. H.	1/4/52

Regimental Sergeant-Major.

Lane, D. H.	10/2/55

SMALL ARMS SCHOOL CORPS

Regimental Sergeant-Majors.

Jameson, H. T.	1/4/52
Jessop, A.	26/1/53
Maber, D. T.	19/9/53
Cowan, D.	10/11/53
Silcock, W.	17/3/55

MILITARY PROVOST STAFF CORPS

Regimental Sergeant-Majors.

Philbin, T.	1/4/52
Wood, G. E. B.	1/4/52
Nash, T. C., *M.B.*	1/4/52
Bint, V. C.	23/1/53
Gray, H.	23/1/53
Jeenes, J. V.	27/2/53
Betteridge, E. G. H.	22/4/54
Taylor, H.	2/8/54

Digitized by Google

ROYAL ARMY EDUCATIONAL CORPS

Instructors (Education)

Oakman, A.	1/4/52
Taylor, P. B.	1/4/52
Oakes, G. E.	1/4/52
Jones, E. E.	1/4/52
Bound, W. S.	1/4/52
Richardson, G.	1/4/52
Hood, C.	1/4/52
Lord, J. M.	1/4/52
Smith, E.	1/4/52
Fortune, P. W.	1/4/52
Hay, J.	1/4/52
Edwards, V. W.	1/4/52
Ogburn, N. C.	1/4/52
Nutman, W. R. G.	1/4/52
Van Colille, W. G.	1/4/52
MacInnes, J.	1/4/52
Mills, A. F. G.	1/4/52
Walton, J. W.	1/4/52
Lawson, J.	1/4/52
Harding, W.	1/4/52
Gill, G. W.	1/4/52
Oxland, E. B.	1/4/52
Williams, R. G.	1/4/52
Hogan, R. J.	1/4/52
Croft, A. E.	1/4/52
Longbottom, I.	1/4/52
Williams, W. J.	1/4/52
Smith, C.	1/4/52
Faulkner, H.	1/4/52
Lewis, G. H.	1/4/52
Cave, G. J.	1/4/52
Whitley, J.	1/4/52
Bussey, H. P. R.	1/4/52
Mustoe, T. W.	1/4/52
Neely, W. E.	1/4/52
Luffman, W. C.	1/4/52
Winston, T. L.	1/4/52
Scott, W. D.	1/4/52
Humphreys, A.	1/4/52
Laurie, S. C.	1/4/52
Coulter, D.	1/4/52
Hardie, A.	1/4/52
Foxley, H.	1/4/52
Morrow, J. M.	1/4/52
Grant, T. A.	1/4/52
Price, R. J. G., *M.B.E.*	1/4/52
Heath, I. E.	1/4/52
Parkinson, J. B.	1/4/52
Smith, P. D.	1/4/52
Jones, E. P.	1/4/52
Tanner, G. R.	1/4/52
Wilson, F. O. L.	1/4/52
Short, A.	1/2/53
Flavell, C. A.	1/2/53
Evans, J. A.	1/2/53
Bartholomew, R.	1/2/53
Gash, G. H.	1/2/53
Taylor, P. A.	1/2/53

ROYAL ARMY EDUCATIONAL CORPS—*conta.*

Instructors (Education)—contd.

Brande, G.	1/2/53
Thornton, L.	1/2/53
Hill, T. W. C.	1/2/53
Braithwaite, H.	1/2/53
Hanley, J.	1/2/53
Walters, C. A. H.	1/2/53
Comby, J. C. L.	1/2/53
Neal, G. H. W.	1/2/53
Clayburn, P.	1/2/53
Bowman, G. H.	1/2/53
Wallace, H. J.	1/2/53
Spinks, B. F. G.	1/2/53
Williams, H.	1/2/53
Western, J. R.	1/2/53
Ford, J.	1/2/53
Shaw, D. G.	1/2/53
Allan, J. W.	1/2/53
Pritchard, L. T.	1/2/53
Feast, L. G.	14/4/53
Winfield, E. A.	1/10/53
Hollier, A. J.	1/10/53
Bickle, M. L.	1/10/53
Thomas, W. H.	1/9/54
Gaynor, G. P.	1/9/54
Vickery, A. B.	1/9/54
Farr, J. R.	1/3/55
Cross, V.	1/3/55
Richardson, T. E.	1/3/55
Taylor, D. M.	1/3/55
Bown, E.	1/3/55
Pitcairn-Jones, E.	1/3/55
Spaughton, A. C.	12/4/55
Ashby, F.	18/5/55
Gillett, R. A.	18/5/55
Kinsella, L. E.	19/5/55
Watts, C. E. M.	21/6/55
Whipp, R. D.	4/7/55
Burch, W. J.	29/8/55
Hall, B. A. L.	1/9/55

ROYAL ARMY DENTAL CORPS

Regimental Sergeant-Majors.

Taylor, R. S.	1/4/52
Church, J. R., *M.B.E.*	1/4/52
Loveday, H. W.	20/4/54
Roper, H. E.	31/5/54
Jordon, C. F. H.	31/5/54
Moore, E.	31/5/54

ROYAL PIONEER CORPS

Regimental Sergeant-Majors.

Bates, H. R. C.	1/4/52
Dodsworth, R. J.	1/4/52
Scotland, P.	1/4/52
Wilkinson, G. F.	23/7/52
McNally, P. O.	27/2/53
Thompson, G. S. D	16/3/54
Warren, E. R.	13/7/54
Dillon, M.	18/8/54
Brice, E.	10/3/55

Digitized by Google

INTELLIGENCE CORPS

Regimental Sergeant-Majors.

Shelton, T. F.	1/4/52
Ferguson, J. D.	16/4/53
Everitt, F. M.	1/11/54
Floate, E. A.	10/3/55
McIntyre, A. H.	10/3/55
Stephenson, W.	10/3/55
Woodhead, A.	10/3/55
Balfe, G.	16/7/55

ARMY PHYSICAL TRAINING CORPS

Sergeant-Major Instructors.

Hart, W. T.	1/4/52
Evans, T. W., *M.B.E.*	1/4/52
Smith, J. L.	1/4/52
Phillips, S.	1/4/52
Machin, W.	1/4/52
Wilson, H.	1/4/52
Rouse, L. B.	1/4/52
Jones, T.	1/4/52
Clarkson, H.	1/4/52
Robinson, M. L., *M.B.E.*	1/4/52
Craven, C. A.	1/4/52
Pitt, J. A.	1/4/52
Clarkson, A.	1/4/52
McWhinnie, H.	1/4/52
Greaves, A.	1/4/52
Hugo, V. S.	1/4/52
Fenton, R.	1/4/52
Kennedy, T	1/9/52
McNally, M.	18/10/52
Pugh, G. E.	7/7/53
Guest, C. D.	8/8/53
Hardisty, F. W.	14/10/53
Cogram, A. W.	28/10/53
Greenfield, G. W.	2/11/53
Mann, G.	4/11/53
Maltman, E. O. M.	1/1/54
Harris, S. A.	20/3/54
Ward, H. G.	25/7/54
Saville, G.	1/9/54
Wake, F. C.	23/12/54
Cooper, H. A.	3/4/55
Elliott, T.	2/6/55
Taroni, A. J.	28/6/55
Howard, R. A.	14/8/55

ARMY CATERING CORPS

Staff Sergeant-Majors (Cook)

Woodford, W. A.	1/4/52
Rainford, R. L.	1/4/52
Taylor, A.	1/4/52
McMillan, C. G.	1/4/52
Bridgeland, A.	1/4/52
Staddon, L. J.	1/4/52
Willy, L. L.	1/4/52
Ellis, S. S.	1/4/52
Kallend, D.	2/8/54

Staff Sergeant-Major (General Duties)

Tierney, J.	1/10/52

Digitized by Google

E. R. LIST (OR.)

Barlow, H. J. C.	*R.A.*	1/4/52
Collins, F.	*R.A.*	1/4/52
Parsons, T. W.	*R.A.*	1/4/52
Stephens, A. R.	*R.A.*	1/4/52
Hamer, T.	*R.A.*	1/4/52
Walker, A. J.	*R.A.C.*	1/4/52
Parnaby, H., *M.B.E.*	*R.A.C.*	1/4/52
Dick, L. S.	*R.E.*	1/4/52
Haslam, J.	*L.F.*	1/4/52
Wilson, F.	*L.F.*	1/4/52
Howick, G. T.	*R.A.*	1/4/52
Woodcock, H. W.	*R.E.*	1/4/52
Hulme, F.	*R.A.C.*	1/4/52
McNally, R. L., *M.B.E.*	*S.G.*	1/4/52
Spooner, G. G.	*R.A.*	1/4/52
Pearce, A. E.	*R.B.*	1/4/52
Scruby, F. C.	*R.F.*	1/4/52
Maguire, T. A.	*R.A.C.*	1/4/52
Barrett, R. S., *M.M.*	*R.A.*	1/4/52
Keating, J.	*R. Sigs.*	1/4/52
Thomas, J. R.	*R.A.*	1/4/52
Clark, L. G.	*R.A.*	1/4/52
Hillman, E. J.	*R.A.*	1/4/52
Leach, J.	*R.A.*	1/4/52
Herdman, R. H.	*R.A.*	1/4/52
Leversha, M., *M.B.E.*	*R.A.*	1/4/52
Lumsdon, A., *M.B.E.*	*R.A.*	1/4/52
Westbrook, H. J.	*R.A.*	1/4/52
Gordon, T.	*A.P.T.C.*	1/4/52
Copping, H. G.	*R.A.S.C.*	1/4/52
Gardner, T.	*R.A.S.C.*	1/4/52
Kilduff, P., *M.B.E.*	*R. Innisks.*	1/4/52
Starkey, W. L.	*K.R.R.C.*	1/4/52
Nash, J. R.	*R.M.P.*	1/4/52
Webber, L. J.	*Dorset.*	1/4/52
Gowlett, W. J. F.	*Essex.*	1/4/52
Rayner, A.	*Green Howards.*	1/4/52
Cook, G. B.	*D.W.R.*	1/4/52
Griffith, G.	*R.U.R.*	1/4/52
Smith, G. C.	*R.A.*	1/4/52
Ward, D. J., *M.B.E.*, *M.M.*	*R.A.*	1/4/52
Groves, J., *M.M.*	*Queens.*	1/4/52
McDermott, L. F.	*R.A.*	31/8/52
Agnew, N.	*Camerons.*	1/1/53
Kissock, T.	*R A.C.*	1/3/53
Keery, T.	*I.G.*	1/9/53
Stone, G	*I.G.*	26/10/53
Mockler, C. G.	*Wilts.*	5/10/54
Jones, F. L. A.	*Welch Gd's.*	1/12/54

WOMEN'S ROYAL ARMY CORPS

Regimental Sergeant-Majors.

Hadley, F. J. M., *M.B.E.*	1/4/52
Hildyard, A.	1/4/52
Clarke, E. M.	1/4/52
Holmes, K. M.	1/4/52
Hughes, K. F.	1/4/52
Castellano, J.	1/4/52
Sanders, H. L., *M.B.E.*	1/4/52
Wiffen, J.	1/10/53
Baylis, G.	14/10/53
Fahy, M. G.	10/2/54
Elston, A.	18/3/54
Mallard, E. M.	18/3/54
Savage, C. M., *M.B.E.*	20/3/54
Woolvin, J. P.	2/12/54
Head, F. K.	2/12/54
Norcott, M. E.	1/1/55
Shenton, H. M.	6/2/55

Superintending Clerks.

Ryan, M.	1/4/52
Hopgood, N. M.	15/1/54

Sub-Conductor.

Warden, G., *B.E.M.*	6/2/55

Instructors Education.

Powell, H.	6/2/55
Friend, I. T.	6/2/55

Digitized by Google

BANDMASTERS OF THE ARMY

Rippon, E. F., *A.R.C.M.*	*Para.*	20/5/36
Ord-Hume, S. W., *M.B.E., A.R.C.M.*	*Northamptons*	28/4/38
Williams, W., *M.B.E., A.R.C.M.*	*Gordons*	21/9/38
Magri, G.	*Royal Malta Arty.*	1/1/49
Fereday, L., *A.R.C.M.*	*Wilts.*	1/4/52
Smythe, E. S., *A.R.C.M.*	*King's*	1/4/52
Hickman, W. J., *A.R.C.M.*	*S.W.B.*	1/4/52
Noble, T., *A.R.C.M.*	16/5 *L.*	1/4/52
Morley, L., *A.R.C.M.*	*King's Own*	1/4/52
Seed, D., *L.R.A.M., A.R.C.M.*	*D.W.R.*	1/4/52
Taylor, F. E., *A.R.C.M.*	3 *D.G.*	1/4/52
Jarrett, C. D., *L.R.A.M., A.R.C.M*	*Green Howards*	1/4/52
Brown, W. T., *A.R.C.M.*	*Kings*	1/4/52
Jackson, W., *A.R.C.M.*	*Bays*	1/4/52
Hays, F. E., *L.R.A.M., A.R.C.M., p.s.m.,*	*Worc. R.*	1/4/52
Burge, H. L., *L.R.A.M., A.R.C.M.*	*E. Yorks.*	1/4/52
Clarke, H. B.	9 *L.*	1/4/52
Gaines, E.	*Queens*	1/4/52
Haworth, J., *A.R.C.M.*	*L.F.*	1/4/52
Adams, W. J., *A.R.C.M.*	*Cheshire*	1/4/52
Moore, E. J., *A.R.C.M.*	*E.Lan. R.*	1/4/52
Freeth, W. H.	*R. Berks.*	1/4/52
Young, G. E.	*Y. & L.*	1/4/52
Pooke, D. S., *A.R.C.M.*	*S. Lan. R.*	1/4/52
Crowhurst, G. R.	*R.A.*	1/4/52
Trythal, A. F.	*Royals*	1/4/52
Roy, R. F., *A.R.C.M.*	15/19 *H.*	1/4/52
Geggie, T.	13/18 *H.*	1/4/52
Balshaw, H., *A.R.C.M.*	*K.O.Y.L.I.*	1/4/52
Plant, J. H.	*Dorset*	1/4/52
Howe, J. H., *L.R.A.M., A.R.C.M., p.s.m.*	*A. & S.H.*	1/4/52
Bradbury, G. L., *L.R.A.M., A.R.C.M.*	10 H.	1/4/52
Kenney, H. A., *L.R.A.M., A.R.C.M.*	*Oxf. Bucks.*	1/4/52
Hall, G. R., *A.R.C.M.*	*K.O.Y.L.I.*	1/4/52
Pike, C. H., *L.R.A.M., A.R.C.M.*	*Cameronians*	1/4/52
Vince, H. W., *A.R.C.M.*	5 *D.G.*	1/4/52
Jeanes, E. W., *L.R.A.M., A.R.C.M.*	*K.R.R.C.*	1/4/52
Stockham, L. E., *L.R.A.M., A.R.C.M.*	*K.O.S.B.*	1/4/52
Pearson, J. W.	*Bedfs. Herts.*	1/4/52
Stone, H. F.	*R.N.F.*	1/4/52
Bashford, R	17/21 *L. & R.M.S.M.*	1/4/52
Sharpe, T. L., *L.R.A.M., A.R.C.M.*	*Buffs.*	1/4/52
Watkins, R. G., *M.B.E., A.R.C.M.*	*R.W.K.*	1/4/52
Jackson, F. A., *L.R.A.M., A.R.C.M.*	*Mx.*	1/4/52
Crowcroft, E., *L.R.A.M., A.R.C.M.*	*W. Yorks.*	1/4/52
Hilling, R. F., *A.R.C.M.*	*R. Warwick*	1/4/52
Boulding, K., *L.R.A.M., A.R.C.M.*	*Devon*	1/4/52
Kelly, A. E., *L.R.A.M., A.R.C.M.*	*R. Sussex*	1/4/52

BANDMASTERS OF THE ARMY—*contd.*

Smith, C. E.	*R.S.*	1/4/52
Featherstone, E.	*R.W.F.*	1/4/52
Morgan, F.	*Para.*	1/4/52
Rodgers, R. F., *A.R.C.M.*	*K.R.R.C.*	1/4/52
Lloyd, W. A.	4 *H.*	1/4/52
Cooper, J. H.	8 *H.*	1/4/52
Moon, E. A.	12/*L.*	1/4/52
Baker, J., *L.R.A.M., A.R.C.M.*	*B.W.*	1/4/52
Smith, J. C.	*N. Irish Bde.*	1/4/52
West, C. F.	*Border*	1/4/52
Hollowell, A. E., *A.R.C.M.*	*Para*	1/4/52
Walker, D., *A.R.C.M.*	*R. Leicesters*	17/5/52
Turner, D. W., *A.R.C.M.*	*Greys*	30/5/52
Plummer, G., *A.R.C.M.*	*Glosters*	29/6/52
Churchill, G. H.	*R. Innisks.*	1/7/52
Hurst, G. H. J., *A.R.C.M.*	*S. Staffords*	15/7/52
Cane, P. F.	*R.W.F.*	1/9/52
Babbs, W.	*B.W.*	2/9/52
Hart, G. D.	*K.O.Y.L.I.*	17/9/52
Verrall, R.	*Welch*	1/10/52
Blaber, F. J., *A.R.C.M.*	*R.F.*	18/10/52
Davis, A. W. E	*R.U.R.*	8/12/52
Mitchell, R. A. Y., *A.R.C.M.*	*H.L.I.*	1/6/53
Marks, L. F.	*R. Ir. F.*	8/6/53
Snowden, W., *A.R.C.M.*	*Surreys*	17/8/53
Spencer, R. H., *A.R.C.M.*	*K.D.G.*	1/10/53
Fidoe, G. S. J.	*R. Hamps.*	13/10/53
Henderson, A. G.	*Seaforth*	15/10/53
Cole, D. P.	*Foresters*	15/1/54
Allen, W.	*R.S.F.*	27/1/54
Parkes, P. W., *L.R.A.M., A.R.C.M.,*	*D.C.L.I.*	2/2/54
Wade, E. H.	3 *H.*	21/4/54
Harris, E. C.,	17/21 *L.*	20/10/54
Sutton, F.,	*Loyals*	23/10/54
Campton, L. C.,	*N. Staffs*	7/1/55
Buck, C. H.	*Camerons*	6/3/55
Thompson, E.	*R. Norfolk*	17/3/55
Snowden, D., *A.R.C.M.*	*R.B.*	26/3/55
Bently, L. C. W., *L.R.A.M., A.R.C.M., L.G.S.M.*	*Manch.*	24/4/55
Hirst, N. F.	*Som. L.I.*	18/5/55
Ford, R. D.,	*Gordons*	20/7/55
Bayton, D. A.	*R. Lincolns*	21/7/55
Whiting, O. R.	*S.W.B.*	12/8/55
Francis, F. J., *A.R.C.M., L.G.S.M.*	11 *H.*	13/8/55
Russell, P., *A.R.C.M.*	*King's Own*	24/8/55
Holben, G. A., *A.R.C.M.*	*Suffolk*	1/9/55
Courtnell, R. E.	4/7 *D.G.*	28/9/55

Digitized by Google

ESTABLISHMENTS

I.—Educational and Training **II.—Miscellaneous**

I.—EDUCATIONAL AND TRAINING

IMPERIAL DEFENCE COLLEGE

(Seaford House, Belgrave Square, S.W.1)

(*Tel. No.* : *Sloane* 0[illegible]5)

Commandant	Sanders, Air Chief Marshal *Sir* Arthur P. M., *G.C.B.*, *K.B.E.*, *A.D.C.*, *i.d.c.*, *p.s.a.* 1/54
Chief Naval Instructor	Power, Rear Admiral M. L., *C.B.*, *C.B.E.*, *D.S.O.*■ 1/54
Asst. Naval Instructor	Skelton, Commander W. F., R.N. 13/12/54
Chief Army Instructor	Thompson, Maj.-Gen. G. S., *C.B.*, *D.S.O.*, *M.B.E.*, *i.d.c.*, *p.s.c.* 3/1/55
Asst. Army Instructor	Hunt, Bt. Lt.-Col. P. M., *D.S.O.*, *O.B.E.*, Camerons, *p.s.c.* ... 9/11/5[illegible]
Chief R.A.F. Instructor	McEvoy, Air Vice-Marshal T. N., *C.B.*, *C.B.E.*, R.A.F., *i.d.c.*, *p.s.a.* 21/7/53
Asst. R.A.F. Instructor	Smallwood, Wing-Comdr. D. G., *D.S.O.*, *M.B.E.*, *D.F.C.*, R.A.F., j.s.s.c, *p.s.a.* ... ... 17/10/5[illegible]
Civilian Instructor	Humphreys-Davies, G. P., *Esq.*, *C.B.* 19/7/54
Assistant Civilian Instructor	Barnes, K., *Esq.* 24/5/54
Secretary	Casement, Capt. J. J., *D.S.C.*, R.N. ... ... 12/9/[illegible]

JOINT SERVICES STAFF COLLEGE

(Latimer, Chesham, Bucks.)

(*Tel. No.* : *Amersham* 1[illegible]31)

Commandant	Edden, Rear Admiral W. K., *O.B.E.* ... ... 2/11/[illegible]
Secretary to Commandant	Tuckey, Maj. P. E. C., *M.B.E.*, ret. pay ... ... 1/5/[illegible]
Senior Directing Staff Officers :—	
Royal Navy	Hicks, Capt. R. B. N., *D.S.O.*, R.N. ... ... 16/[illegible]/54
Army	Bates, Col. (*temp* 20/6/55) E. J. H., *O.B.E.*, *M.C.*, j.s.s.c., *p.s.c.* 20/6/[illegible]
Royal Air Force	MacDonell, Group Capt. A. R. D., *D.F.C.*, *p.s.a.* ... ... 6/10/[illegible]
Directing Staff :—	
Royal Navy	Hanron, Commander J. D., *D.S.C.*, R.N. ... ... 23/8/[illegible] Hallett, Commander N. G., *D.S.C.*■, R.N. ... ... 20/11/[illegible] Ellis, Commander H. D., R.N. ... ... 16/[illegible] Grant, Lt.-Col. F. N., R. Mar ... ... 14/11/[illegible]
Army	Waite, Lt.-Col. (*temp.* 1/10/54) W. N. C., Essex, j.s.s.c., *p.s.c.* 1/10/[illegible] Ormiston, Lt.-Col. (*temp.* 15/3/55) J. W. G., Mx., j.s.s.c., *p.s.c.* 15/[illegible] White, Lt.-Col. (*temp.* 20/6/55) G. A., *M.B.E.*, Surreys, j.s.s.c. *p.s.c.* ... ... 20/6/[illegible] Stainforth, Lt.-Col. C. H., R.A.S.C., j.s.s.c., *p.s.c.* ... ... 9/7/[illegible]
Royal Air Force	Wickham, Wing Commander J. C., *O.B.E.*, j.s.s.c., *p.s.a.* ... 1/9/[illegible] Hodgkinson, Wing Commander W. D., *D.F.C.*, *A.F.C.*, j.s.s.c., *p.s.a.* ... ... 4/1/[illegible] Clementi, Wing Commander C. M., *O.B.E.*, *p.s.a.* ... ... 2/8/[illegible] Judson, Wing Commander A. S., *D.F.C.*, *p.s.a.* ... ... 18/10/[illegible]
Commanding Officer	Read, Col. (*local* 29/3/53) N. G. C. G., D.C.L.I., *p.s.c.* ... ... 9/11/[illegible]
Coy. Comd.	**Reynolds, Maj. E. St. B., Gen. List ... ... 28/10/[illegible]
Quarter-Master	Whittle, Maj. (Qr.-Mr.) H. F., Foresters ... ... 8/3/[illegible]
Librarian	Whitfeld, Lt.-Col. E. H., *M.C.*, ret. pay ... ... 5/11/[illegible]
Co-ordinating Officer	Hardie, Lt.-Col. I. G. G. S., *D.S.O.*, ret. pay, G. ... ... 23/9/[illegible]

Digitized by Google

STAFF COLLEGE

(Camberley) (*Tel. No. : Camberley* 1510)

HEADQUARTERS

Commandant	Jones, Maj.-Gen. C. P., *C.B.*, *C.B.E.*, *M.C.*, *i.d.c.*, *p.s.c.* ...	8/1/54
Assistant Commandant	Brazier Creagh, Maj.-Gen. (*local* 9/12/54) K. R., *C.B.*, *C.B.E.*, *D.S.O.*, *i.d.c.*, *p.s.c.*	1/9/55
General Staff Officer, 1st grade (Co-ord.)	Gavin, Col. (*temp.* 11/2/54) J. M. L., *O.B.E.*, *B.A.*, w., R.E., j.s.s.c., *p.s.c.*	11/2/54
General Staff Officer, 2nd grade (Co-ord.)	Willcocks, Maj. J. F., *M.B.E.*, R.A., *p.s.c.*, G., g.	15/9/54
D.A.A. & Q.M.G.	Palmer, Maj. B. J., Essex, *p.s.c.*	15/9/54
Librarian...	Young, Lt.-Col. F. W., *M.B.E.*, ret. pay	7/2/50
Attached		
R.A.F. Instructor	Elliott, Wing Commander R. D., *O.B.E.*, *D.F.C.*, *T.D.*, R.A.F., j.s.s.c., *p.s.a.*	6/12/54
U.S. Army Liaison Officer	Huggins, Lt.-Col. L. G., U.S. Army	12/9/55
French Army Liaison Officer	Vernier, Col. C. P. B., French Army	29/10/54

CAMBERLEY DIVISIONS

General Staff Officers, 1st grade ...	Hamilton-Russell, Col. *Hon.* R. G., *D.S.O.*■, *p.s.c.*	15/1/54
	Lewis, Col. H. M., *O.B.E.*, *p.s.c.*	20/1/55
General Staff Officers, 2nd grade ...	Harrison, Lt.-Col. (*local* 15/1/53) I. S., R. Mar., *p.s.c.*	15/1/53
	Clutterbuck, Lt.-Col. (*local* 15/9/53) R. L., *B.A.*, w., R.E., *p.s.c.*	15/9/53
	Beckett, Lt.-Col. (*local* 15/9/53) D. A., *D.S.O.*, Essex, *p.s.c.* ...	15/9/53
	Davies, Lt.-Col. (*local* 21/12/53) D. H., *M.C.*, 7 H., *p.s.c.* ...	21/12/53
	Campbell, Lt.-Col. (*local* 13/7/53) A. F., *M.C.*, Suffolk, *p.s.c.*	13/7/54
	Taylor, Lt.-Col. (*local* 16/7/54) A. MacN., *M.C.*, R. Tks., *p.s.c.*	16/7/54
	Blair, Lt.-Col. (*local* 12/11/54) C., *M.C.*■, Seaforth, *p.s.c.* ...	12/11/54
	Morrow, Lt.-Col. (*temp.* 1/9/53) W. J., *O.B.E.*, R. Aust. Inf., *p.s.c.*	1/12/54
	Caiger-Watson, Lt.-Col. (*local* 15/12/54) R. H., R.A., *p.s.c.* ...	15/12/54
	Lanyon, Lt.-Col. (*local* 15/12/54) M. C., *M.C.*, R.A., *p.s.c.* ...	15/12/54
	McWilliam, Lt.-Col. (*local* 21/5/55) M. E. MacG., *D.S.O.*■■, *M.C.*, *T.D.*, Queens, *p.s.c.*	21/5/55
	Speller, Lt.-Col. (*local* 30/8/55) N. H., R.A.O.C., *p.s.c.* ...	30/8/55
	Caulfeild, Lt.-Col. (*local* 17/9/55) T. St. G., *M.B.E.*, R.A., *p.s.c.* [*l*]	17/9/55
	McHardy, Lt.-Col. (*local* 17/9/55) W. G., *M.B.E.*, *M.C.*, Seaforth, *p.s.c.*	17/9/55
	Mennell, Lt.-Col. (*local* 17/9/55) J. S., *M.B.E.*, *T.D.*, R. Tks., *p.s.c.*, *j.s.w.*	17/9/55
	Willison, Lt.-Col. (*local* 17/9/55) D. J., *M.C.*, R.E., *p.s.c.* ...	17/9/55
	Osborn, Maj. M. A. C., *D.S.O.*, *O.B.E.*, *M.C.*, W. Yorks, j.s.s.c., *p.s.c.*	10/10/55

Digitized by Google

Staff College—*contd.*

MINLEY DIVISION

General Staff Officer, 1st grade	Butler, Col. M. A. H., *D.S.O.*, *M.C.*, *p.s.c.*, *f.s.*....	18/12/52
General Staff Officers, 2nd grade ...	Deane-Drummond, Lt.-Col. (*local* 1/1/53) A. J., *M.C.*■, R. Sigs., *p.s.c.*	1/1/53
	Reesor, Lt.-Col. F. K., *M.B.E.*, *E.D.*, Canadian G'ds, *p.s.c.* ...	12/12/53
	Hamilton, Lt.-Col. (*local* 21/12/53) H. G. W., *M.B.E.*, *B.A.*, v., R.E., *p.s.c.*	21/12/53
	Wilson, Lt.-Col. (*local* 21/12/53) R. D., *M.B.E.*, *M.C.*, R.N.F., *p.s.c.*	21/12/53
	Victory, Lt.-Col. (*local* 15/9/54) P. M., *O.B.E.*, *M.C.*, R.A., *p.s.c.*	15/9/54
	Paddock, Lt.-Col. (*local* 15/9/54) C., *M.C.*, R. Tks., *p.s.c.* ...	15/9/54
	Abraham, Lt.-Col. (*local* 21/5/55) S. M. O'H., *M.C.*■, 12 L., *p.s.c.*	21/5/55
	Donnelly, Lt.-Col. (*local* 21/5/55) T. A., *M.B.E.*, R.F., *p.s.c.*	21/5/55
	Heywood, Lt.-Col. (*local* 21/5/55) A. G., *M.V.O.*, *M.C.*, Gren. Gds., *p.s.c.*	21/5/55
Quarter-Master	Marshall, Maj. (Staff Qr.-Mr.) J. B., *M.B.E.*, Emp. List (2) ...	28/1/54

WOMEN'S ROYAL ARMY CORPS STAFF COLLEGE

(Frimley Park, Frimley, near Aldershot) (*Tel. No. : Camberley* 835)

Commandant (*General Staff Officer, 1st grade*)	Jenkins, Col. (*local* 3/9/54) M. B., *D.S.O.*, Emp. List (1), *p.s.c.*	3/9/54
Administrative Officer	Cain, Lt. A. B., W.R.A.C...	31/8/55
General Staff Officers, 2nd grade ...	Brett, Lt.-Col. (*local* 28/12/53) D. A. T., R. Berks, *p.s.c.* ...	28/12/53
	Rose, Lt.-Col. (*local* 30/7/55) S. M., *M.B.E.*, R.F., *p.s.c.* ...	30/7/55
	Humphery, Maj. M. D. M., W.R.A.C., j.s.c.	8/12/55

Digitized by Google

THE SENIOR OFFICERS SCHOOL

(Erlestoke Park, Wilts.) (*Tel. No.: Lavington* 2171)

Commandant	Lipscomb, Brig. (*temp.* 1/9/50) C. G., *D.S.O.*■, *p.s.c.*	10/10/53
General Staff Officer, 1st grade	Hyatt, Col. (*local* 24/11/53) R. B. O., *O.B.E.*, Emp. List (1), *p.s.c.*, G.†	24/11/53
General Staff Officers, 2nd grade ...	Barlow-Poole, Lt.-Col. (*local* 5/8/53) B. H. T., *M.C.*, R. Lincolns, *p.s.c.*	5/8/53
	Hogg, Lt.-Col. (*local* 9/6/54) H. S. M., *M.C.*, *B.A.*, R.E., *p.s.c.*	9/6/54
	Warren, Lt.-Col. (*local* 4/7/54) D. E., R. Sigs.	4/7/54
	Whitcombe, Lt.-Col. (*local* 24/2/55) J. H., R.A., *p.s.c.*, g ...	24/2/55
	Swallow, Lt.-Col. (*local* 28/4/55) P. C., R.Tks., *p.s.c.* ...	28/4/55
Air Advisor (attached)	Forsyth, Wing Commander C. R. A., *D.S.O.*, R.A.F., *p.s.a.*	21/10/53
Adjutant and Quarter-Master	Middleton, Lt.-Col. (Staff Qr.-Mr.) J., *O.B.E.*, Emp. List (2), *p.s.c.*	29/11/46
Assistant Adjutant	Ball, Lt.-Col. (Staff Qr.-Mr.) O. V., *O.B.E.*, ret. pay	1/1/51

ROYAL MILITARY COLLEGE OF SCIENCE, SHRIVENHAM

(Nr. Swindon, Wilts) (*Tel. No.: Swindon Trunks, Sub.* 17)

HEADQUARTERS

Commandant	Richardson, Maj.-Gen. (*temp.* 18/5/55) C. L., *C.B.E.*, *D.S.O.*, *B.A.*, w., *i.d.c.*, *p.s.c.*	18/5/55
Dean	Davies, *Prof.* S. J., *D.Sc.*, *Ph.D.*, *M.I.Mech.E.*	1/9/54
Colonel, General Staff (Co-ord.)	Clift, Lt.-Col. J. M., Emp. List (1), *p.s.c.*	11/11/52
General Staff Officer, 2nd grade	Browne, Maj. S. F., Wilts., *p.s.c.*	19/12/53
D.A.A. & Q.M.G.	Foreman, Lt.-Col. (D.O.) A. V., *M.B.E.*, R.A. (*Emp. List*) (2X))	4/8/55
Technical Staff Officer, 2nd grade (Co-ord.)	Thomas, Maj. D. C. L., R. Tks., *z*	4/8/55
Registrar	Franklin, E. L., *Esq.*, *M.A.*	1/11/54

Administration

Administrative Commandant (Lt.-Col.) ...	Moore, Lt.-Col. D. St. L., R.A., *p.s.c.*	26/9/55
Adjutant (Captain)	**Bennett, Capt. (*temp.* 4/8/55) B., *M.B.E.*, Gen. List ...	4/8/55
Hall Commanders	Church, Lt.-Col. J. C., *M.C.*, Emp. List (1), *p.s.c.*	22/2/54
	Laine, Lt.-Col. J. O., R.A. (J.s.c.)	15/6/55
	Fairhurst, Maj. F. N. St. J., 7 H.	24/3/55
Civilian Establishment and Pay Officer ...	Talbot, G. W., *Esq.*, *M.B.E.*	
Equipment Officer	**Lodge, Maj. (D.O.) D., R.A.	17/9/46
Quarter-Masters	Driskell, Lt.-Col. (Staff Qr.-Mr.) A. T. E., Emp. List (2) ...	1/2/46
	Hale, Maj. (Staff Qr.-Mr.) P., Emp. List (2)	26/5/53
Officer Commanding Personal Wing ...	Hill, Maj. P. M., R.F.	17/8/54
Company Commander	**Dewhurst, Capt. G. A., R.A. (*Emp. List* (4))	22/6/54
Officer Commanding Central Workshops ...	**Bush, Maj. L. A., R.E.M.E.	9/12/53

Digitized by Google

Establishments—Educational and Training—*continued*

ROYAL MILITARY ACADEMY, SANDHURST

(Camberley, Surrey) (*Tel. No. : Camberley* 1660/6)

Commandant	Hobbs, Maj.-Gen. R. G. S., *D.S.O.*, *O.B.E.*, *i.d.c.*, *p.s.c.* ...	25/2/54
Assistant Commandant	Graham, Brig. (*temp.* 10/1/51) F. C. C., *D.S.O.*, j.s.s.c. (s.c.)	1/8/53
G.S.O.I.	Trevor, Lt.-Col. (*temp.* 4/10/54) K. R. S., *D.S.O.*, *O.B.E.*, Cheshire, *p.s.c.*	4/10/54
Military Subjects Committee Chairmen ...	Hornsby, Maj. M. J. B., *O.B.E.*, R.A.S.C.	2/8/53
	Douglas, Maj. K. McL., Queens	7/8/54
G.S.O. II	Body, Maj. P. R., R.A., *p.s.c.*...	7/2/53
G.S.O. III	Stewart-Cox, Capt. A. G. E., *D.F.C.*, R.A.	13/2/54
A.A. & Q.M.G.	Sykes, Lt.-Col. N. S., Y. & L., *p.s.c.*	7/8/54
D.A.A.G.	Liddell, Maj. C. H., *M.C.*, R.B., *p.s.c.*	5/2/55

Drill and Weapon Training Wing

Adjutant and Chief Instructor	Mainwaring-Burton, Maj. (*temp.* 1/5/49) A. B., I.G. ...	13/2/54
Instructor (Drill)	Harrison, Capt. (*temp.* 20/10/52) A. J. R., S.G.	21/10/54
Instructor, W.T.	St. Aubyn, Capt. T. E., K.R.R.C.	5/2/55

Physical Training Wing

Chief Instructor	Pike, Maj. (*temp.* 5/2/55) P. C., *M.C.*, R.A.	7/2/53
Instructor	Consitt, Maj. (Qr.-Mr.) B. M., A.P.T.C.	29/9/52

Signal Communications Wing

Chief Instructor	Hutchins, Maj. P. E., R. Sigs., *p.s.c.*	5/2/55

Cadet Colleges

Officers Commanding	Kingzett, Lt.-Col. B., *M.C.*, R.A., *p.s.c.*	13/2/54
	Nelson-Smith, Lt.-Col. (*temp.* 4/2/55) H. D., *M.C*, R. Hamps., *p.s.c.*	5/2/55
	Llewellen Palmer, Lt.-Col. A. W. A., *D.S.O.*, *M.C.*, 9 L., *p.s.c.*	30/7/55
Chief Instructors	Scott, Maj. J. B., Green Howards, *p.s.c.*	2/8/53
	Steel, Maj. P. P., *M.C.*, W. Yorks., *p.s.c.*	21/3/54
	Younger, Maj. A. E., *D.S.O.*, *B.A.*, v., R.E., *p.s.c.* ...	7/8/54
Adjutants	Davies, Maj. H. B. C., *T.D.*, R.A.S.C.	7/2/53
	Polley, Capt. J. G. T., R.E.	2/8/53
	Evans, Capt. D. S., R.E.M.E....	24/12/54
Officers Commanding Cadet Company ...	Ford, Maj. F. J. V., Welch.	7/2/53
	O'Grady, Maj. P. H. V. de C., R.A.	7/2/53
	Mansergh, Maj. P. E. S., *O.B.E.*, R. Sigs., *p.s.c.*	2/8/53
	Flood, Maj. G. R., *M.C.*, R. Berks., *p.s.c.*	2/8/53
	Buckeridge, Maj. R. G. D., R.A.O.C.	2/8/53
	Hartley, Maj. A. P. H., *M.B.E.*, Cheshire (*att'd Para.*), *p.s.c.*	2/8/53
	Stevenson, Maj. J. C., R.A., g.	26/12/53
	More, Maj. G. R. M. H., *M.C.*■, R. E., *p.s.c.*	13/5/54
	Clark-Kennedy, Maj. A. J., *M.C.*, 12 L.	5/2/55
	Roome, Maj. O.Mc.C., R.E., *p.s.c.*	5/2/55
	Steptoe, Maj. P. N., *M.C.*, H.L.I.	5/2/55
	Mathew, Maj. A. W., R.A., G.†	5/2/55
Instructors	Davidge, Maj. H. G. S., *M.C.*, R.A., ...	2/8/53
	Crocker, Capt. K. R. T., R. Tks.	2/8/53
	Foster, Capt. J. H., R.E.	2/8/53
	Gillespie, Capt. C. L. B., R.E.	2/8/53
	Collin, Maj. G. de'E., *M.C.*, R.A., *p.s.c.*	13/2/54
	Foster, Maj. P. B., *M.C.*, R.A., *p.s.c.*	13/2/54
	Hickey, Maj. B. G., *M.C.*■, 6 G.R.	13/2/54
	Thomas, Capt. M. J. M., L.G.	13/2/54
	Joy, Maj. A. E. P., *M.B.E.*, *B.Sc.*, x., R.E.M.E., *p.s.c.* ...	2/5/54
	Flint, Maj. C. F. J. G., S. Staffords, *p.s.c.*	7/8/54
	Adams, Capt. M. B., R.S.	7/8/54
	Jones, Capt. H. R. M., R.A.	7/8/54
	Walters, Capt. R. A., R. Tks....	7/8/54

Digitized by Google

Cadet Colleges—*contd.*

ructors—contd.	Lacey, Maj. T. N. W., *D.F.C.*, R.A., g.	13/12/54
	Carpenter, Maj. V. H. J., *M.B.E.*, R.A.S.C., *p.s.c.*	5/2/55
	Gibson, Maj. A. de V., D.L.I.	5/2/55
	Salmon, Maj. H. L. B., R.A., *p.s.c.*	5/2/55
	Clayden, Maj. C. N., Mx., *p.s.c.*	5/2/55
	Hamill, Capt. H., R.U.R., *p.s.c.*	5/2/55
	Harris, Capt. A. R., R.A.S.C.	5/2/55
	Reynolds, Capt. J. H. T., R.E.M.E., ee.	5/2/55
	Hotblack, Maj. W. J., R. Tks., *p.s.c.*	5/2/55
	Thursby-Pelham, Capt. D. H., *B.Sc.(Eng.)*, v., *A.M.I.E.E.*, R. Sigs.	2/3/55
	Adwick, Maj. C., R.A.S.C.	30/7/55
	Baynes, Maj. T. W., *M.B.E.*, *T.D.*, R. Sigs., *p.s.c.*	30/7/55
	Coaker, Maj. C. H. F., R.A., *p.s.c.*, *y*.	30/7/55
	Forrest, Maj. P. B., *M.C.*■, Suffolk	30/7/55
	Steele, Maj. T. G., L.F., *p.s.c.*	30/7/55
	Talbot, Maj. G. A. L. C., 14/20 H., *p.s.c.*	30/7/55
	English, Capt. P. J., R. Sigs.	30/7/55
	Fitzmaurice, Capt. (*temp.* 23/6/53) J. H., R.E.	30/7/55
	Hobkirk, Capt. A. I. A., 15/19 H.	30/7/55
	Lambie, Capt. I. C., R.A.	30/7/55
	Watson, Capt. H. S. R., *M.B.E.*, 13/18 H., *p.s.c.*	30/7/55
	Evill, Maj. A. R., S.W.B.	30/7/55
	Buckley, Capt. J. D. C., R.A.	30/7/55
sic Training Wing —		
Wing Commander	Cardozo, Maj. F. H., *M.C.*, S. Lan. R., *p.s.c.*	7/8/54
Chief Instructor	Docker, Maj. L. R., *M.C.*, *T.D.*, R. Warwick, *p.s.c.*	5/2/55
Senior Education Officer	Sleator, Maj. J. T., *B.A.*, R.A.E.C.	2/8/53
Wing Adjutant	Glover, Capt. J. M., R.A.	30/7/55
Wing Instructors	Feild, Capt. R. I., *M.C.*, D.C.L.I.	30/7/55
	Avery, Capt. J. C., R.A.	5/9/55
Instructors	Pauncefort-Duncombe, Capt. P. D., Gren. Gds.	30/7/55
	McLeod, Capt. J. K., Seaforth	30/7/55
	Streather, Capt. H. R. A., Glosters	30/7/55
	Wilson FitzGerald, Capt. W. R., Royals	30/7/55
R.A.E.C. Instructors	Ryan, Capt. D. E., *LL.B.*, R.A.E.C.	2/2/54
	Macfie, Capt. (*temp.* 25/8/52) J. H., *B.Sc.*, R.A.E.C.	5/2/55
	Townsend, Capt. W. E., *M.A.*, R.A.E.C.	5/2/55
tached Instructors	Miche de Malleray, Lt.-Col. H. Y., French Army	20/1/53
	Trenerry, Maj. J. B. M., R.Aust.Inf.	1/3/54
	Harris, Capt. A. S., R. Mar.	13/12/54
	Graves, Sqdn. Ldr. J. R. C. H., R.A.F.	30/7/55
	Sandford, Lt.-Comdr. S. R., R.N.	30/7/55

Administrative Wing

.C.	Roberts, Maj. (Qr.-Mr.) I., *M.B.E.*, W.G.	1/1/52
aptain	Manger, Capt. (*temp.* 18/7/52) A. D., W. Yorks	8/12/53
ay Duties	Proctor, Maj. J. D., R.A.P.C.	1/6/54
	Ellis, Lt. D. G., R.A.P.C.	12/7/55
uarter-Master	Havilland, Lt.-Col. (Qr.-Mr.) H. A., *M.B.E.*, Emp. List (2)	1/11/46
ssistant Quarter-Master	**Burton, Lt. (Qr.-Mr.) S., R.A.C.	9/5/55
rdnance Executive Officer	Aubertin, Maj. (O.E.O.) E. F. H., R.A.O.C.	1/11/46
I.T.O.	Ludlow, Lt. E. J. R., R.A.S.C.	23/1/55
Director of Music	Stunell, Capt. G. H., *A.R.C.M.*, Emp. List (2), *p.s.m.*	26/2/54
Librarian	Sheppard, Lt.-Col. (*hon.*) G. A., ret. pay, *p.s.c.*, *f.s.w.*	1/11/46
Mess Manager	Miller, Maj. A. G., ret.	—
Accountant	Gilder, H. L., *Esq.*	

Attached

Chaplain	Youens, *Rev.* J. R., *M.C.*, R.A.Ch.D. (*Chaplain to the Forces, 2nd Class*)	16/3/55
Assistant Chaplain	Kendra, *Rev.* E., *M.A.*, R.A.Ch.D. (*Chaplain to the Forces, 4th Class*)	28/8/54
Chaplain [R.C.]	Foley, *Rev.* M. J., R.A.Ch.D. (*Chaplain to the Forces, T/3rd Class*)	26/1/55
Senior Medical Officer	Miller, Lt.-Col. (*temp.* 27/1/51) J. E., *M.C.*, R.A.M.C., *p.s.c.*	16/3/54
Medical Officers	**George, Capt. J. R. G., *M.R.C.S.*, *L.R.C.P.*, R.A.M.C.	2/11/53
	**Mason, Capt. D. P., *M.B.*, R.A.M.C.	28/9/54

Digitized by Google

Royal Military Academy, Sandhurst—*continued*

	Lecturers
Director of Studies	Anderson, T. S. J., *Esq.*, *C.B.E.*, *T.D.*, *M.A.* ... ...
Assistant to Director of Studies	Taylor, J. W., *Esq.*, *T.D.*, *M.A.* ... ...
Staff Officer to Director of Studies ...	Byrne, G. H., *Esq.*, *B.A.* ... ...
Asst. Dir. of Studies and Head of Faculty of Science	Stevenson, *Dr.* J. W., *O.B.E.*, *M.C.*, *B.Sc.*, *Ph.D.*... ...
Head of Science Department	Southam, G. R., *Esq.*, *B.Sc.*, *A.Inst.P.* ... ...
Senior Lecturers	Sayer, R. G., *Esq.*, *B.Sc.* ... ...
	McQuillen, Maj. W. T., *M.A.*, *M.Sc.*, *A.R.I.C.*, *A.M.I.E.E.*, ret. pay ... ...
	Moss, D., *Esq.*, *M.A.* ... ...
	Beecher, J. B., *Esq.*, *T.D.*, *B.Sc.* ... ...
	Coase, S. A., *Esq.*, *T.D.*, *M.A.* ... ...
	de Klerk, J. R. F., *Esq.*, *B.Sc.* ... ...
	Everdell, *Dr.* M. H., *B.Sc.*, *Ph.D.* ... ...
	Millard-Thompson, G. M., *Esq.*, *B.Sc.*, *A.Inst.P.*, *A.M.I.E.E.*
	Brown, G. H., *Esq.*, *B.Sc.* ... ...
	Holman, L. J., *Esq.*, *T.D.*, *B.Sc.* ... ...
	Allen, T. N., *Esq.*, *M.C.*, *T.D.*, *M.A.* ... ...
	Lougher, E. P., *Esq.*, *M.A.* ... ...
	Hill, F. J., *Esq.*, *M.Sc.*, *A.Inst.P.* (*temp.*) ... ...
	Lever, D. E., *Esq.*, *B.Sc.* (*temp.*) ... ...
	Booth, A. F., *Esq.*, *M.A.* (*temp.*) ... ...
	Botterill, A., *Esq.*, *B.Sc.* (*temp.*) ... ...
	Smith, P. R., *Esq.*, *B.Sc.* (*temp.*) ... ...
Lecturer	Oborne, Lt.-Col. T. D., *D.S.O.*, ret. pay (*temp.*) ... ...
Head of Mathematics Department ...	Sisson, G. R., *Esq.*, *O.B.E.*, *M.A.* ... ...
Senior Lecturers	Considine, W. C. D., *Esq.*, *M.B.E.*, *B.A.* ... ...
	Marsh, R. J., *Esq.*, *M.A.* ... ...
	Morgan, A. G., *Esq.*, *B.Sc.* ... ...
	Nurton, F. J., *Esq.*, *B.Sc.* ... ...
	Whitaker, R., *Esq.*, *M.A.* ... ...
	Brindley, E., *Esq.*, *M.A.* ... ...
	Langdale, G. R., *Esq.*, *B.Sc.* ... ...
	Blakey, G. W., *Esq.*, *B.A.* ... ...
	Peskett, J. W., *Esq.*, *B.Sc.* ... ...
	Tammadge, A. R., *Esq.*, *B.A.* ... ...
	Walker, *Dr.* F. J., *M.A.*, *Ph.D.* ... ...
	McKelvie, A. I., *Esq.*, *B.Sc.* ... ...
	Elliott, K. F., *Esq.*, *M.A.* (*temp.*) ... ...
	Rumsey H. V., *Esq.*, *C.B.*, *M.M.*, *M.A.*, *B.Sc.* (*temp.*) ...
	Saunders, R. G., *Esq.*, *B.Sc.*, *A.R.C.S.* (*temp.*) ... ...
	Lakin, *Dr.* A., *B.Sc.*, *Ph.A.* (*temp.*) .. ..
Reader in Military History and English ...	Boswell, K. C., *Esq.*, *O.B.E.*, *T.D.*, *B.A.* ... ...
Head of Modern Subjects Department ...	Halliley, A. A., *Esq.*, *M.B.E.*, *M.A.* (*temp.*) ... ...
Principal Lecturer	Osborne, B., *Esq.*, *M.A.* ... ...
Senior Lecturers	Priestley, C. T., *Esq.*, *M.A.* ... ...
	Selby, J. M., *Esq.*, *T.D.*, *M.A.* ... ...
	Lewis, D. E. S., *Esq.*, *B.A.*, *B.Sc.*(*Econ.*) ... ...
	Ruffett, F. C., *Esq.*, *M.A.* ... ...
	Sykes, J., *Esq.*, *O.B.E.*, *M.A.* ... ...
	Warner, P. A., *Esq.*, *M.A.* ... ...
	Prescott, M. H., *Esq.*, *M.A.* ... ...
	Gunn, P. N., *Esq.*, *B.A.* ... ...
	Tremlett, T. D., *Esq.*, *M.A.*, *F.S.A.* ... ...
	Gutteridge, W. F., *Esq.*, *M.B.E.*, *M.A.* ... ...
	Hughes, R. E. M., *Esq.*, *M.C.*, *M.A.* ... ...
	van Hasselt, M., *Esq.*, *M.A.* ... ...
	Bence-Smith-Cranmoor, A. R., *Esq.*, *M.A.* ... ...
	Rowland, C. W., *Esq.*, *M.A.* (*temp.*) ... ...
Lecturer	Davidson, J. M. W., *Esq.*, *B.A.* (*temp.*) ... ...

Digitized by Google

Royal Military Academy, Sandhurst—*continued*

Head of Modern Languages Department	Lough, W., *Esq., M.B.E., M.A.*	—
Principal Lecturer	Strafford, O. H., *Esq., M.A.*	—
Senior Lecturers	Bartlett, P. N., *Esq., T.D., M.A.*	—
	Brown, J. M., *Esq., B.A.*	—
	Cox, C. A. J., *Esq., M.A., F.I.L.*	—
	Constantinoff, P., *Esq*	—
	Davison, R. *Esq., M.A.*	—
	Morgan, W. H. J., *Esq., T.D., M.A.*	—
	Spencer, H. R., *Esq., M.A.*	—
	Stallybrass, W. W., *Esq., B.A.*	—
	Walden-Vincent, R. A., *Esq., B.A.*	—
	White, D. B., *Esq., M.B.E., B.A.*	—
	Vigor, P. H., *Esq., M.A.*	—
	Murphy, A. B., *Esq., M.A.*	—
	Griffiths, A. G., *Esq., M.A.*	—
Lecturers	Loly, G. M., *Esq., M.A. (temp.)*	—
	Adam, A. C., *Esq., B.A. (temp.)*	—

WELBECK COLLEGE

(Worksop, Nottinghamshire) (*Tel. No. : Worksop* 3326/7)

Headmaster	Rickards, D. A., *Esq., M.A., p.s.c.*	—
Bursar	Gaussen, Maj.-Gen. C. de L., *C.B., M.C.*, ret. pay, *p.s.c.*	—
Second Master	Davey, V. F., *Esq., B.Sc., F.P.S. (Head of Science Dept.)*	—
Masters	Ward, T. G. C., *Esq., M.A., E.R.D. (Head of Maths Dept.)*	—
	Moss, L. C., *Esq., M.A. (Head of Arts/Languages Dept.)*	—
	Steel, J., *Esq., Dip. Ed. Handwork (Workshops)*	—
	Harland, G. C. W., *Esq., M.C., T.D., M.A. (Housemaster)*	—
	Thomson, J. G. C., *Esq., M.A.*	—
	Hawker, D. C., *Esq., M.A. (Housemaster)*	—
	Broadbent, J. P., *Esq., B.A.*	—
	Black, Lt.-Col. R. E., *D.S.O., B.A.*, w., ret. pay	—
	Hindshaw, J., *Esq., B.Sc.*	—
	Lord, B. E., *Esq., M.A.*	—
	Partington, G., *Esq., B.A.*	—
	Holroyde, G. V., *Esq., B.Sc.*	—

MONS OFFICER CADET SCHOOL

(Mons Barracks, Aldershot) (*Tel. No. : Aldershot* 380. *Ext.* 0333)

Headquarters

Commandant	Cordy-Simpson, Col. (*temp.* 20/11/53) J. R., *O.B.E., M.C.*, Emp. List (1), *p.s.c.*	20/11/53
Deputy Commandant	Brook, Lt.-Col. G. S., R.A., G.	1/8/55
Chief Instructor	Lindsay, Maj., F. R., *D.S.O., M.C.*, R. Tks., *p.s.c.*	29/8/55
Adjutant	Lyon, Capt. R., R.A.	1/2/53
Training Officer	Gibbings, Maj. C. H., R.A., G.*	4/1/54
Drill Adjutant	Haslett, Capt. P. H., Gren. Gds.	21/12/54
Methods Officer	**Moorby, Maj. R. L., *M.B.E., T.D.*, R.A.	15/6/48

Royal Armoured Corps Wing

Senior Instructor	Fane-Hervey, Maj. H. F., *M.C.*, R. Tks.	1/10/54
Pool (1)	Stocker, Capt. G., 13/18 H.	13/11/53
Pool (2)	Inglis, Capt. (*temp.* 21/9/54), C.R.C., 15/19 H.	1/7/54
Instructors	Neville, Capt. M. H. R., R. Tks.	25/11/53
	Ambidge, Capt. D. W. A., *M.B.E., M.C.*, R. Tks.	30/12/53
	Withers, Capt. J. A., R. Tks.	1/3/54
	Stanier, Capt. J. W., 7 H.	7/4/54
	Woodhead, Capt. M. ff., 9 L.	4/10/54
	Blackwell, Capt. P. B., K.D.G.	19/11/54
	Brown, Capt. (*temp.* 1/6/54) K. F., 3 H.	—

Digitized by Google

Mons Officer Cadet School—*continued*

Royal Artillery Wing

Senior Instructor	Tennant, Maj. H. T., *M.C.*, R.A., *p.s.c.*, G.†, g., *f.s.* ...	9/8/54
Assistant to S.I.	Evans, Capt. E. W. P., R.A.	26/8/53
Instructors	Rigby, Capt. J. R., R.A.	9/9/53
	Templeman, Maj. B. J., R.A., g.	27/11/53
	Thomas, Maj. D. R., R.A., *y.**	4/1/54
	Deverell, Capt. J. C. B., R.A.	4/1/54
	Knott, Capt. P. H. J., R.A.	21/1/54
	Elliott, Capt. P. J., R.A.	6/9/54
	Crosthwaite, Capt. R. M., R.A., G.	14/9/54
	Mundy, Maj. J. S., R.A., *p.s.c.*	20/11/54
	Streatfeild, Capt. T. S. C., R.A.	10/12/54
	Truell, Capt. G. D. S., R.A.	15/12/54
	Bott, Maj. J. E., R.A.	3/1/55
	Harpur, Capt. J. S., R.A.	3/1/55
	Turner, Maj. G. P., R.A.	3/1/55
	Sayers, Capt. M. E. R., R.A., G.	17/1/55
	Archibald, Capt. D. F. M., R.A.	31/1/55
	Hoare, Capt. J. E. T., *D.F.C.*, R.A.	4/2/55
	Drew, Capt. D. J., R.A.	20/2/55
	Bayly, Capt. D. A., R.A.	1/2/54
O's C. Cadet Batteries	Cocks, Maj. B., R.A.	20/9/54
	Lewis, Maj. J. A., R.A.	18/10/54
	Paxton, Lt.-Col. (*local* 21/7/53) W. B., R.A., *p.s.c.* [*l*] ...	1/9/55

Basic Wing

Senior Instructor	Oxborrow, Maj. E. A. F., A. & S.H.	1/2/54
Assistant to S.I.	Grove, Maj. P. N., Y. & L.	3/12/53
Instructors	Lochhead, Capt. M., R.A.	1/2/54
	Winstanley, Capt. R. G., R.W.K.	18/2/54
	Shuttleworth, Capt. D. W., D.W.R.	1/11/54
	Heaton-Ellis, Capt. P. R., R.A.	7/12/54
	Rose, Capt. C. F., R.E.	12/12/54
	Thornton, Maj. T. C., R.A.S.C.	—
	Rust, Capt. R. P., R.E.M.E.	1/4/55
	Cormack, Capt. J. N., *M.C.*, R.E.	2/5/55
	Cliffe, Maj. P. G., R. Lincolns, *p.s.c.*	19/5/55
	Tritton, Capt. A. J. E., 3 H.	10/8/55
	Cameron, Capt. D. E. R., *M.C.*, R.E.	1/9/55
	**Bennett, Capt. J. P., Oxf. Bucks (*Emp. List* (4))	12/9/55
	Ramsbottom, Capt. F., R. Sigs.	27/10/55
	Dawson, Maj. G. C., Mx., *p.s.c.*	1/11/55
O's C. Cadet Basic Companies	Huxford, Maj. J. F., R. Sussex	1/3/53
	Gofton-Salmond, Maj. R. B., Foresters	9/4/54
	Hamilton, Maj. P. J. S., *M.B.E.*, W. Yorks	17/7/54

Digitized by Google

ns Officer Cadet School—*continued*

Administrative Wing

cer Commanding	Cousens, Maj. J. R., *M.B.E.*, D.L.I.	2/7/51
md-in-Command	Pickthall, Capt. C. H. C., *D.F.C.*, R.A.	18/2/55
ng Officer (1)	**Grindley, Capt. L., *M.C.*, R.W.F. (*Emp. List* (4)) ...	3/3/55
'. Gun Park Troop	**Goodland, Maj. (Qr.-Mr.) T. H., *M.C.*, R.A.	20/10/50
T.O.	Draper, Maj. St. J. P., R. Tks., *p.s.c.*	1/7/52
istant M.T.O.	**Callan, Maj. G., R. Tks.	31/7/53
'. Demonstration Platoon	Dennis, Capt. (*temp.* 1/11/54) R. W., L.F.	1/2/55
rter-Master	Chadwick, Maj. (Qr.-Mr.) E., *M.B.E.*, Emp. List (2) ...	25/2/54
hnical Quarter-Master	**Jones, Maj. (Qr.-Mr.) J. T., R.A.	17/7/53
Duties	Keens, Capt. K., *T.D.*, R.A.P.C., *p.f.c.*	–/1/55
plain	Gibson, *Rev.* A. H., *M.B.E.*, *B.D.*, R.A.Ch.D. (*Chaplain to the Forces, 3rd Class*)	24/11/53
'., R.E.M.E. Workshops	**Gale, Maj. (*temp.* 1/4/48) D. A., R.E.M.E.	28/4/46
ssing Officer	**Nighy, Capt. C. D., A.C.C.	1/12/52
R.I./P.M.C.	Spicer, Brig. L. H., ret. pay, *p.s.c.*	1/9/55

EATON HALL OFFICER CADET SCHOOL

(Eaton Hall, Chester) (*Tel. No.: Chester* 23045)

nmandant	White, Col. (*temp.* 1/7/54) G. W., *M.B.E.*, K.R.R.C., *p.s.c.*...	14/6/54
'ef Instructor	Fane-Gladwin, Lt.-Col. P. F., *O.B.E.*, S.G.	20/9/54
ining Officer	Bright, Maj. D. R. L., Oxf. Bucks, *p.s.c.*	31/5/54
jutant	Vaughan, Capt. E. J. A., Coldm Gds.	20/6/54
istant Adjutant	Laing, Capt. (*temp.* 7/9/55) H. C. D., S.G.	29/11/54
C. Cadet Companies	Dartnall, Maj. H. R. A., *M.C.*, Dorset	20/10/53
	Searight, Maj. J. P., R.F., *p.s.c.*	31/5/54
	Fowler, Maj. R. H. W., S.W.B., *p.s.c.*	14/9/55
	Weymouth, Maj. G. U., *M.B.E.*, R.W.K.	26/9/55
structors	Lynch, Capt. I. W., R.B.	30/10/53
	Mackay, Capt. H., Cameronians	8/1/54
	Sutton, Capt. K. W. B., Loyals	8/1/54
	Greenwell, Capt. P. M. de W., D.L.I.	15/1/54
	Pope, Capt. R. J., S.W.B.	28/1/54
	McBride, Capt. S. G., R. Norfolk	29/1/54
	Preston, Capt. (*temp.* 1/2/54) A. C. N., Glosters	1/2/54
	Robertson, Capt. W. F. C., D.W.R.	11/2/54
	Edwards, Capt. D. A., Cheshire	25/2/54
	Turnock, Capt. (*temp.* 15/3/51) W. M., Queens	11/3/54
	Fidler, Capt. N. R. F., S. Lan. R. (*att'd Para.*)	15/4/54
	Crawley, Capt. F. P., R.A.O.C.	24/5/54
	Tagert, Capt. B., R. Ir. Fus.	10/6/54
	Roberts, Capt. (*temp.* 8/5/52) P. V., King's Own	30/10/54
	Bashall, Capt. J. E., Wilts.	15/11/54
	Hobbs, Capt. B. R., R. Berks.	15/11/54
	Robertson, Capt. R. B., Som. L.I.	1/12/54
	Garnett, Capt. J. A., Northamptons	16/12/54
	Burrows, Capt. H. F., 10 GR.	6/3/55
	Strong, Capt. G. G., Surreys	25/4/55
	Stackhouse, Capt. P. L., Foresters	2/5/55
	Lennox, Capt. N., B.W.	9/5/55
	Smith, Capt. D., E. Lan. R.	21/7/55
	Jacob, Capt. J. H., *M.C.*, D.L.I.	31/7/55
	Hart, Capt. J. A. D., W. Yorks	1/8/55
	Shuldham, Capt. E. T. G., *D.S.O.*, R. Mar.	31/10/55
	Mortimer, Capt. D. S., Welch	5/11/55

Digitized by Google

Eaton Hall Officer Cadet School—*continued*

Instructors—continued	Legge, Capt. N. F., Mx.	5/1/54
	Cumming, Capt. P. W., A. & S.H.	11/2/54
	Camp, Capt. B. E., R.A.	15/2/55
	Gay, Maj. (*temp.* 16/1/54) D. W. M., *M.C.*, Bays	5/1/55
	**Nicholson, Capt., R. T., R.E.M.E.	20/1/55
Administrative Duties :		
O.C., H.Q. Company	**Karn, Maj. L. W., Queens	1/4/49
O.C. Battle Camp	Fitzroy-Smith, Maj. L. A., *M.C.*, Green Howards	20/1/55
Quarter-Master	Jeffrey, Maj. (Qr.-Mr.) J., Emp. List (2)	13/1/55
Pay	Collins, Capt. G. R. V., R.A.P.C.	23/4/54
Chaplain	Davies, *Rev.* J. N. M., *M.B.E.*, *B.A.*, R.A.Ch.D. (*Chaplain to the Forces, 3rd Class*)	18/1/52
Medical Officer	***Lawrence, Capt. A. A., *M.B.*, R.A.M.C.	13/1/54

ARMY SCHOOL OF PHYSICAL TRAINING

(Aldershot). (*Tel. No. : Aldershot* 380 *Ex.* 0320)

Commandant	Spedding, Lt.-Col. C. M. R., *O.B.E.*, Border	10/1/53
Adjutant	**Ormiston, Capt. (*temp.* 25/1/54) J. A., Loyals	25/1/54
Chief Instructor	Nation, Maj. D. C., Devon	6/1/53
Instructors	**Hanauer, Capt. (*temp.* 12/11/51) B. R., A.P.T.C.	31/12/51
	**Cooper, Capt. W., *M.B.E.*, A.P.T.C.	29/1/52
Masters-at-Arms	Gay, Capt. (Qr.-Mr.) J. W., A.P.T.C.	3/11/52
	O'Callaghan, Lt. (Qr.-Mr.) D., A.P.T.C.	15/5/54
Medical Officer	***Newell-Price, Lt. J. C., *M.B.*, R.A.M.C.	5/1/55
Quarter-Master	Lambert, Maj. (Qr.-Mr.) L., A.P.T.C.	31/10/49

W.R.A.C. Wing

(*Tel. No. : Aldershot* 380 *Ext.* 0342. *Sub. Ext.* 10)

Assistant Inspector of P.T.	**Tebbit, Maj. (*temp.* 1/11/49) P. L., W.R.A.C.	26/4/48
Commandant	**Saxon, Capt. (*temp.* 24/4/52) D. H. G., W.R.A.C.	24/4/52
Administration Officer	Mangin, Lt. P. M., W.R.A.C.	29/10/54

Digitized by Google

ROYAL ARMY MEDICAL COLLEGE

(Millbank, S.W.1.) (*Tel. No.: Victoria* 6221)

ommandant and Director of Studies ...	Hilton-Sergeant, Maj.-Gen. F. C., *C.B.E.*, *Q.H.P.*, *M.B.*, *D.P.H.*	23/5/53
irector of Surgery and Consulting Surgeon to the Army.	Huston, Brig. J., *Q.H.S.*, *M.B.*, *F.R.C.S.(Edin.)*	3/12/53
irector of Medicine and Consulting Physician to the Army	Bennett, Brig. R. A., *Q.H.P.*, *M.D.*, *F.R.C.P.(Edin.)* ...	19/9/55
irector of Pathology and Consulting Pathologist to the Army	Archer, Brig. (*temp.* 25/10/53) G. T. L., *Q.H.S.*, *M.B.*, *M.R.C.P.* (I)	25/10/53
irector of Army Psychiatry and Consulting Psychiatrist to the Army.	Robinson, Brig. (*temp.* 1/1/55) J. T., *O.B.E.*, *M.D.*, *p.s.c.*...	1/1/55
onsulting Surgeon (Orthopaedic)... ...	Marsden, Col. C. M., *Q.H.S.*, *M.B.*, *F.R.C.S.(Edin.)* ...	1/11/50
'onsulting Physician	Hughes, Col. W. D., *C.B.E.*, *M.D.*, *F.R.C.P.*(I)	17/7/55
onsulting Dental Surgeon	Browne, Col. E. C., *O.B.E.*, *Q.H.D.S.*, *B.D.S.*	9/8/55
nspector Training, Army Medical Services	Franklin, Brig, R. V., *O.B.E.*, *M.B.*	3/1/55
'rofessor of Army Health	Capon, Col. P. J. L., *M.R.C.S.*, *L.R.C.P.*, *D.P.H.* ...	27/4/53
.ssistant Professor of Military Surgery ...	Stephen, Lt.-Col. R. A., *O.B.E.*, *M.D.*, *F.R.C.S.*, R.A.M.C.	4/2/52
(ssistant Professor of Tropical Medicine	Baird, Lt.-Col. (*temp.* 1/7/53) J. P., *M.B.*, *M.R.C.P.*, R.A.M.C.	1/7/53
'rofessor of Pathology	MacFarlane, Col. L. R. S., *O.B.E.*, *M.D.*	12/5/52
(ssistant Professor of Army Health ...	McCutcheon, Lt.-Col. W. M., *M.B.*, *D.P.H.*, R.A.M.C. ...	13/9/54
(ssistant Professor of Psychiatry... ...	Murphy, Lt.-Col. J. F. D., *M.B.*, R.A.M.C., *p.s.c.*	6/1/53
.ecturer in Pathology	Hart, Maj. (*temp.* 8/3/54) R. J. C., *M.B.*, *M.R.C.S.*, *L.R.C.P.*, R.A.M.C.	6/12/54
)emonstrator in Army Health	Millar, Maj. W. S., *L.R.C.P.*, *L.R.C.S.*, R.A.M.C.	9/10/54
)emonstrator in Pathology	Hardy, Maj. E. G., *M.B.*, R.A.M.C.	1/2/53
4nalytical Chemist	Elliott, Maj. S., *O.B.E.*, *T.D.*, *B.Sc.*, ret.	—
)enior Psychologist...	Clarke, B., *Esq.*, *M.A.*, *B.Litt.*	—
.ecturer in Tropical Medicine	Lyons, Maj. J. F. L., *M.B.*, R.A.M.C.	2/10/55
Attached—		
Adviser in Anaesthetics	Bramwell, Lt.-Col. S. O., *M.B.E.*, *M.B.*, *F.F.A.R.C.S.*, R.A.M.C.	22/6/53
Adviser in Dermatology	McNeill, Col. K., *O.B.E.*, *M.B.*	4/1/55
Adviser in Ophthalmology	George, Col. J. B., *M.B.*	8/5/50
Adviser in Oto-Laryngology	Perkins, Lt.-Col. H. N., *M.B.*, *F.R.C.S.(Edin.)*, R.A.M.C.	5/4/51
Adviser in Radiology	Corcoran, Lt.-Col. T. M., *M.R.C.S.*, *L.R.C.P.*, R.A.M.C. ...	12/10/50
Adviser in Venereal Diseases		
Adviser in Physical Medicine	Milne, Lt.-Col. J. B. M., *O.B.E.*, *M.B.*, R.A.M.C., *p.s.c.* ...	16/10/49
Adviser in Neurology		
Adviser in Obstetrics	Talbot, Lt.-Col. (*temp.* 15/9/51) N. G. G., *O.B.E.*, *T.D.*, *M.D.*, *M.R.C.O.G.*, R.A.M.C.	15/9/51

Digitized by Google

Royal Army Medical College—*continued*

SPECIAL STANDING MEDICAL BOARD

President	Austin, Col. R. A., *M.C.*, *L.R.C.P.*, *M.R.C.S.*, ret. pay ... 1/2/[illegible]

Honorary Consultants to the Army at Home.

Honorary Consultant in Anaesthetics ...	Johnson, B. R. M., *Esq.*, *M.R.C.S.*, *F.F.A.R.C.S.*
Honorary Consultant in Antibiotics ...	Garrod, *Prof.* L. P., *M.A.*, *M.D.*, *F.R.C.P.*
Honorary Consultant in Applied Physiology	Crowden, Hon. Col. *Prof.* G. P., *O.B.E.*, *T.D.*, *M.R.C.P.*
Honorary Consultant in Biochemistry ...	King, E. J., *Esq.*, *M.A.*, *Ph.D.*
Honorary Consultant in Blood Transfusion	Maycock, Hon. Lt.-Col. W. D'A., *M.B.E.*, *M.D.*
Honorary Consultant in Cardiology ...	Bedford, Hon. Col. D. E., *M.D.*, *F.R.C.P.*
Honorary Consultant in Dermatology ...	McKenna, Hon. Col. R. M. B., *M.A.*, *M.D.*, *F.R.C.P.*
Honorary Consultant in Dental Surgery ...	Ward, T. G., *Esq.*, *M.B.E.*, *F.D.S.*, *R.C.S.(Eng.)*, *L.R.C.P.*, *L.R.C.S.* *L.R.F.P.S.*
Honorary Consultant in Endocrinology ...	Spence, Hon. Lt.-Col. A. W., *M.A.*, *M.D.*, *F.R.C.P.*
Honorary Consultant in Entomology ...	Buxton, *Prof.* P. A., *C.M.G.*, *F.R.S.*, *M.R.C.S.*, *D.T.M. & H.*
Honorary Consultant in Gastro-Enterology	Cullinan, Hon. Col. E. R., *M.D.*, *B.S.*, *F.R.C.P.*
Honorary Consultant in Genito-Urinary Surgery.	Riches, E. W., *Esq.*, *M.C.*, *M.B.*, *M.S.*, *F.R.C.S.*
Honorary Consultant in Haematology ...	Whitby, Hon. Col. *Sir* Lionel E. H., *Knt.*, *C.V.O.*, *M.C.*, *T.D.*, *M.A.* *F.R.C.P.*
Honorary Consultant in Malariology ...	MacDonald, Hon. Col. *Prof.* G., *C.M.G.*, *M.D.*, *Ch.B.*, *D.T.M.* *D.T.H.*
Honorary Consultant in Metabolic Diseases	Frazer, *Prof.* A. C., *D.Sc.*, *Ph.D.*, *M.D.*, *F.R.C.P.*
Honorary Consultant in Neurology ...	Russell, Hon. Col. W. R., *C.B.E.*, *M.D.*, *F.R.C.P.*
Honorary Consultant in Neuro-pathology...	Daniel, *Dr.* P. M., *M.A.*, *M.B.*, *B.Ch.*, *M.R.C.S.*, *L.R.C.P.*
Honorary Consultant in Ophthalmology ...	Duke-Elder, Hon. Col. *Sir* Stewart, *K.C.V.O.*, *M.A.*, *M.D.*, *F.R.C.S.*
Honorary Consultant in Orthopaedic Surgery.	Furlong, Hon. Col. R. J., *M.B.*, *F.R.C.S.*
Honorary Consultant in Oto-Rhino Laryngology.	Formby, Hon. Col. M. L., *T.D.*, *M.B.*, *F.R.C.S.*
Honorary Consultant in Paediatrics ...	Schlesinger, Hon. Col. B. E., *O.B.E.*, *M.D.*, *F.R.C.P.*
Honorary Consultant in Pathology ...	Pulvertaft, Hon. Lt.-Col. *Prof.* R. J. V., *O.B.E.*, *M.D.*, *F.R.C.P.*
Honorary Consulting Physicians to the Army.	Boland, Hon. Col. E. R., *C.B.E.*, *F.R.C.P.* Marriott, Hon. Col. H. L., *C.B.E.*, *M.D.*, *F.R.C.P.* Cullinan, Hon. Col. E. R., *M.D.*, *B.S.*, *F.R.C.P.*
Honorary Consultant in Physical Medicine	Burt, Hon. Lt.-Col. H. A., *M.A.*, *M.B.*, *F.R.C.P.*
Honorary Consultant in Physiology and Nutrition.	Cuthbertson, *Dr.* D. P., *D.Sc.*, *M.D.*, *Ch.B.*
Honorary Consultant in Physiology (Experimental)	Cullumbine, Hon. Lt.-Col. H., *M.Sc.*, *M.D.*
Honorary Consultant in Plastic Surgery	Kilner, *Prof.* T. P., *C.B.E.*, *M.A.*, *M.B.*, *F.R.C.S.*
Honorary Consultant in Proctology ...	Morgan, C. N., *Esq.*, *M.B.*, *B.S.*
Honorary Consultant in Psychiatry ...	Tredgold, *Dr.* R. F., *M.A.*, *M.D.*, *D.P.M.*
Honorary Consultant in Radiology ...	Davies, H. W. *Esq.*, *T.D.*, *M.A.*, *D.M.*, *D.M.R.E.*
Honorary Consultant in Radiotherapeutics	Cade, *Sir* Stanford, *K.B.E.*, *C.B.*, *M.R.C.P.*, *F.R.C.S.*
Honorary Consulting Surgeon	Porritt, Hon, Col. *Sir* Arthur E., *K.C.M.G.*, *C.B.E.*, *M.A.*, *B.M.* *M.Ch.*, *F.R.C.S.*
Honorary Consultant in Thoracic Surgery	Thomas, *Sir* C. Price, *K.C.V.O.*, *F.R.C.S.*
Honorary Consultant in Tropical Diseases	Fairley, *Sir* Neil Hamilton, *K.B.E.*, *F.R.S.*, *M.D.*, *F.R.C.P.*, *D.Sc*
Honorary Consultant in Tuberculosis ...	Todd, *Sir* Geoffrey S., *K.C.V.O.*, *O.B.E.*, *M.B.*, *Ch.M.*, *F.R.C.P.*
Honorary Consultant in Vascular Surgery	Rob, Hon, Lt.-Col. *Prof.* C. G., *M.C.*, *M.A.*, *M.B.*, *F.R.C.S.*
Honorary Consultant in Venereology ...	King, A. J. *Esq.*, *M.B.*, *F.R.C.S.*
Honorary Consultant in Army Medical Statistics.	Hogben, *Prof.* L., *M.A.(Cantab)* *D.Sc.*, *F.R.S.*
Honorary Medical Consultant for the Women's Forces of the Army.	Winner, Hon. Lt.-Col. (*Miss*) A. J., *O.B.E.*, *M.D.*, *B.S.*, *M.R.C.P.*
Honorary Consultant in Medical Aspects Radiological Defence.	Loutit, *Dr.* J. F., *D.M.*, *M.R.C.S.*, *M.R.C.P.*
Honorary Consultant in Diseases of the Chest.	Scadding, J. G., *Esq.*, *M.D.*, *F.R.C.P.*

Digitized by Google

Royal Army Medical College—*continued*

Honorary Consultants to the Army in Scotland

Honorary Consultant in Blood Transfusion to Scottish Command.	Wallace, J., *Esq.*, *M.D.*, *B.Sc.*
Honorary Consultant in Diseases of the Chest, including Tuberculosis, to Scottish Command.	Keers, R. Y., *Esq.*, *M.D.*, *F.R.C.P.*, *F.R.F.P.S.*
Honorary Consultant in Neurology to Scottish Command.	Slater, J. K., *Esq.*, *O.B.E.*, *M.D.*, *Ch.B.*, *F.R.S.*, *F.R.C.P.*
Honorary Consultant in Neurosurgery to Scottish Command.	Dott, Norman M., *Esq.*, *C.B.E.*, *M.B.*, *Ch.B.*, *F.R.C.S.(Edin.).*
Honorary Consultant in Ophthalmology to Scottish Command.	Scott, Hon. Col. G. I., *M.A.*, *M.B.*, *F.R.C.S.*
Honorary Consultant in Orthopaedic Surgery to Scottish Command	Stirling, R. I., *Esq.*, *M.B.*, *F.R.C.S.*
Honorary Consultant in Oto-Rhino-Laryngology to Scottish Command.	Lumsden, R. B., *Esq.*, *T.D.*, *M.B.*, *F.R.C.S.*
Honorary Consultant in Plastic Surgery to Scottish Command.	Wallace, *Dr.* A. B., *M.Sc.*, *M.B.*, *F.R.C.S.*
Honorary Consulting Physician to Scottish Command (Lowland District).	Oastler, Hon. Lt.-Col. E. G., *T.D.*, *M.B.*, *Ch.B.*, *F.R.C.P.*, *F.R.F.P.S.*
Honorary Consultants in Psychiatry to Scottish Command.	Henderson, *Prof. Sir* David K., *Bt.*, *M.D.*, *F.R.C.P.*, *F.R.F.P.S.*, *F.R.S.(Edin.).* Rodger, *Prof.* T. F., *M.B.*, *F.R.C.P.*, *D.P.M.*
Honorary Consulting Surgeon to Scottish Command.	Bruce, Hon. Col. J., *C.B.E.*, *T.D.*, *M.B.*, *F.R.C.S.*, *(Edin.).(Hon. Col. R.A.M.C.(A.E.R.)).*
Honorary Consultant in Surgery to Scottish Command (Lowland District).	Mackey, Hon. Lt.-Col. W. A., *T.D.*, *M.B.*, *F.R.C.S.*, *F.R.F.P.S.*
Honorary Consultant in Thoracic Surgery to Scottish Command.	Dick, B. M., *Esq.*, *M.B.*, *F.R.C.S.*

Honorary Consulting Staff, Northern Ireland

Honorary Consulting Surgeon	Fraser, Hon. Col. I., *D.S.O.*, *O.B.E.*, *M.D.*, *M.Ch.*, *F.R.C.S*, *F.R.C.S.I.*, *F.A.C.S.*, *F.R.S.* (*Edin.*).

Honorary Consulting Staff, The Queen Alexandra Military Hospital

Orthopaedic Surgery	Furlong, Hon. Col. R. J., *M.B.*, *F.R.C.S.*
Ophthalmology	Law, F. W., *Esq.*, *M.D.*, *B.Ch.*, *F.R.C.S.*
Gynaecology...	Blaikley, J. B., *Esq.*, *M.B.*, *B.S.*, *F.R.C.S.*, *L.R.C.P.*, *F.R.C.O.G.*
Plastic Surgery	Clarkson, P. W., *Esq.*, *M.B.E.*, *M.B.*, *B.S.*, *F.R.C.S.*, *M.R.C.S.*, *L.R.C.P.*
Diseases of the Chest	Scadding, J. G., *Esq.*, *M.D.*, *F.R.C.P.*
Dermatology	Mitchell-Heggs, Col. G. B., *O.B.E.*, *T.D.*, *M.D.*, *F.R.C.P.* (*Maj. Res. of Off.*) (*Hon. Col. R.A.M.C.* (*T.A.*))

Honorary Consulting Staff, Royal Victoria Hospital, Netley, Hants

Honorary Consultant in Endocrinology ...	Reiss, *Dr.* Max, *M.D.*, *D.Sc.*

Honorary Consulting Staff, Military Hospital, Wheatley

Honorary Consultant Plastic Surgeon ...	Kilner, *Prof.* T. P., *C.B.E.*, *M.A.*, *M.B.*, *F.R.C.S.*
Honorary Consultant Physician	

Honorary Consultants to the Army in Hong Kong

Honorary Consultant Physician	McFadzean, *Prof.* A. J. S., *M.B.* *Ch.B.(Glas.)*, *M.R.C.P.(Lond.)*.
Honorary Consultant in Gynaecology and Obstetrics.	King, *Prof.* G., *O.B.E.*, *F.R.C.S.(Eng.)*, *F.R.C.O.G.*, *F.I.C.S.*
Honorary Consultant Surgeon	Stock, *Prof.* F. E., *M.B.*, *B.S.*, *L.R.C.P.(Lond.)*, *F.R.C.S.(Eng.)*, *D.T.M. & H.(Edin.)*.

Honorary Consultants to the Army in Singapore

Honorary Consultant in Gynaecology and Obstetrics.	Sheares, *Dr.* B. H., *M.R.C.O.G.*
Honorary Consultant in Ophthalmology ...	Williamson, *Dr.* A. D., *M.B.*, *Ch.B.*, *D.O.M.S.*, *F.R.C.S.* (*Edin.*).
Honorary Consultant in Dental Surgery ...	Tickle, *Prof.* R. J. S., *B.D.S.*, *D.D.S.*, *L.D.S.*, *R.C.D.S.*, *M.Sc.* (*Dent*).
Honorary Consultant Physician	Ransome, *Prof.* G. A., *F.R.C.P.*
Honorary Consultant Surgeon	
Honorary Consultant Physician	Monteiro, *Dr.* E. S., *M.R.C.P.*, *D.C.H.*, *F.R.F.P. & S.*
Honorary Consultant in Pediatrics ...	Haridas, *Dr.* G., *J.P.*, *M.R.C.P.*
Honorary Consultant in Radiology ...	
Honorary Consultant in Orthopaedic Surgery.	Cameron, *Prof.* J. A. P., *M.B.E.*, *B.M.*, *Ch.B.(Edin.)*, *F.R.C.S* (*Edin.*).
Honorary Consultant in Bacteriology ...	Hale, *Prof.* J. H., *M.D.*

Digitized by Google

ARMY SCHOOL OF HEALTH

(Mytchett.) (*Tel. No.: Farnborough, Hants*, 594/595)

Commandant and Chief Instructor ...	Burke, Col. M. R., *O.B.E.*, *M.B.*, *D.P.H.*	10/8/53
Senior Instructor	Maitland, Lt.-Col. D. D., *L.R.C.P.*, *L.R.C.S.*, *D.P.H.*, R.A.M.C.	19/10/53
Instructors	**Lawrance, Capt. (N.M.) L. G., R.A.M.C.	15/3/54
	Burbridge, Maj. D. H. D., *M.R.C.S.*, *L.R.C.P.*, *D.P.H.*, R.A.M.C.	15/7/55
	Ritchie, Maj. G. L., *M.B.*, *D.P.H.*, R.A.M.C.	22/8/55
Adjutant	**Reeves, Capt. (N.M.) (*temp.* 13/8/54) T.A., R.A.M.C. ...	1/11/54

INSTITUTE OF ARMY EDUCATION

(Eltham Palace, Eltham, S.E.9.)

(*Tel. No.: Eltham* 3861)

Commandant	Hudson, Col. E. V. H.	3/6/53
Colonel, Research	Forman, Col. F. A., *B.A.*	3/5/54
S.O. II (Edn.)	**Williams, Maj. (*temp.* 7/4/53) H. L., *B.A.*, R.A.E.C. ...	1/6/54

PRODUCTION AND SUPPLY WING

S.O. I (Edn.)	Coult, Lt.-Col. (*temp.* 5/3/52) D. E., R.A.E.C.	8/1/54
S.Os. II. (Edn.)	**Finch, Maj. (*temp.* 5/8/53) J. P. G., *O.B.E.*, *B.A.*, R.A.E.C. [L]	5/8/55
	**McEwan, Maj. (*temp.* 11/8/52) D., *B.A.*, R.A.E.C. ...	26/2/55
	**Huckle, Maj. (*temp.* 2/4/55) R. T., R.A.E.C.	2/4/55
S.Os. III (Edn.)	**Powell, Capt. T. H., R.A.E.C.	7/9/53
	**Farmiloe, Capt. J. M., R.A.E.C.	2/4/55

TECHNICAL WING

S.O. I (Edn.)	Chapman, Lt.-Col. (*temp.* 22/7/52) H. A., *B.Sc.*, R.A.E.C.	2/11/53
S.Os. II (Edn.)	**Wallis, Maj. E. L., *T.D.*, *B.Sc.*, R.A.E.C.	15/2/55
	Clarke, Maj. (E.O.) A. S., R.A.E.C.	2/4/53
S.Os. III (Edn.)	**Crawford, Capt. D. G., R.A.E.C.	1/7/52
	**Haynes, Capt. (*temp.* 13/4/53) K. A., *B.Sc.*, R.A.E.C. ...	13/4/55
	**Collins, Capt. A. H., R.A.E.C.	24/6/53
	Aston, Capt. P. G., R.A.E.C.	4/7/55

INSPECTORATE

S.O. I (Edn.) (Chief Inspector)	Luffman, Lt.-Col. (*temp.* 18/10/45) A. G. J., *O.B.E.*, *B.Sc.*, R.A.E.C.	24/9/53
S.Os. II (Edn.)	Ross, Maj. M. P., R.A.E.C.	7/1/55
	Bevan, Maj. O., R.A.E.C.	30/10/53
	Wolley, Maj. R. A., R.A.E.C.	1/12/53
	Stokes, Maj. W. R., *B.A.*, R.A.E.C.	1/10/54
	Montague, Maj. H. P., *M.A.*, R.A.E.C. [L]	1/8/55
	Hall, Maj. C., *M.A.*, *B.Sc.*, R.A.E.C.	18/8/55
S.O. II (Edn.) (W.R.A.C.)	**Hill, Maj. (*temp.* 30/4/51) I. F., W.R.A.C.	17/7/52

ARMY SCHOOL OF EDUCATION AND DEPOT, R.A.E.C.

(Wilton Park, Beaconsfield.) (*Tel. No. Beaconsfield* 1350)

Commandant	Mew, Col. G. W. H., *B.A.*, *LL.B.*	18/1/55
Chief Instructor	Gleadow, Lt.-Col. (*temp.* 25/5/55) E. P., *M.B.E.*, *M.A.*, R.A.E.C.	25/5/55
Adjutant	Smith, Capt. B. L., R.A.E.C.	1/3/55
Administrative Officer	Whitty, Maj. B. N., Welch	—
Military Training Officer	Watt, Maj. S. A., *D.S.O.*, R.A.	—/7/55
O.C. Depot Coy.	**Johnston, Maj. (*temp.* 9/1/52) W., R.A.E.C.	10/12/54
Quarter-Master	Jackson, Lt.-Col.(Staff. Qr.-Mr.)R.W., *M.B.E.*, Emp. List(2)	3/10/51
Instructors (S.O. II Edn.)	Mainwaring, Maj. H., *M.C.*, *M.A.*, R.A.E.C.	28/8/52
	Arnold, Maj. W. R., *B.A.*, R.A.E.C.	17/5/54
	Tamblyn, Maj. (*temp.* 1/7/54) W. T., *B.Sc.(Econ.)*, R.A.E.C.	1/7/54
	**Johnson, Maj. (*temp.* 1/11/51) W. L., R.A.E.C .[l] ...	30/7/54
	Page-Wood, Maj. J., R.A.E.C.	20/9/54

Digitized by Google

Army School of Education and Depot R.A.E.C.—*contd.*

structors (S.O. III Edn.)	Fairclough, Capt. (*temp.* 1/3/52) T. R., *B.Sc.*, R.A.E.C. ...	—/1/53
	Dock, Capt. R., R.A.E.C.	20/2/53
	**Simmonds, Capt. G. E., W.R.A.C.	6/1/54
	**Braybrook, Capt. T. D., R.A.E.C.	5/8/54
	Nye, Capt. R. W., *B.A.*, R.A.E.C.	1/9/54
	Flack, Capt. G., *B.A.*, *Ph.B.*, R.A.E.C.	1/10/54
	**Schlaefi, Capt. R., R.A.E.C.	1 10/54
	**Marshall, Capt. F. R., *M.A.*, R.A.E.C.	1/10/54
	**Kirtley, Capt. R., *B.A.*, R.A.E.C.	1/10/54
	**Hogan, Capt. (*temp.* 14/4/53) K. J., R.A.E.C.	8/10/54
	Oakley, Capt. E., R.A.E.C.	18/10/54
	Watson, Capt. N. W., *M.A.*, R.A.E.C.	3/1/55
	**Haswell, Capt. R. W., *B.A.*, R.A.E.C.	4/2/55
	**Burtenshaw, Capt. (*temp.* 12/5/55) C. A., *B.A.*, R.A.E.C.	26/4/55
	**Lawler, Capt. E., R.A.E.C.	20/6/55
	Copleston, Capt. C. F., R.A.E.C.	1/7/55
	**Connors, Capt. B. P., R.A.E.C.	9/8/55
	Knaggs, Capt. C. R., R.A.E.C.	23/8/55
	**Playfoot, Capt. A. S. S., *M.C.*, R.A.E.C.	31/8/55
	**Salmon, Capt. M., R.A.E.C.	2/9/55

ROYAL ARMY VETERINARY CORPS SCHOOL AND STORES

(Aldershot.) (*Tel. No. : Aldershot Military* 0378)

Commandant	Wilkins, Maj. J. H., *B.Sc.*, *M.R.C.V.S.*, R.A.V.C. ...	1/3/55

ROYAL MILITARY SCHOOL OF MUSIC

(Kneller Hall, Twickenham, Middx.) (*Tel. No. : Popesgrove* 6275)

Journal "The Military Musician."

Commandant and Inspector of Army Bands	Abel-Smith, Col. (*temp.* 26/11/51) A., *O.B.E.*, 10H., *p.s.c.*	5/2/55
Chief Instructor and Adviser to the Inspector of Army Bands.	McBain, Lt.-Col. (*temp.* 11/11/54) D., *A.R.C.M.*, Emp. List (2), *p.s.m.*	20/1/54
Adjutant and Qr.-Mr.	Mabbott, Lt.-Col. (Staff Qr.-Mr.) W. H., *O.B.E.*, Emp. List (2)	1/8/52

WOMEN'S ROYAL ARMY CORPS SCHOOL OF INSTRUCTION

(Huron Camp, Hindhead.) (*Tel. No. : Liphook* 2283/84)

Commandant	Nimmo, Lt.-Col. S. F. M., W.R.A.C., j.s.c.	15/5/53
Second-in-Command	Cooper, Maj. J. L., W.R.A.C.	31/8/54
Adjutant	Holmes, Maj. D. M., W.R.A.C.	21/10/55
Officer Commanding H.Q. Company ...	Carswell, Maj. A., W.R.A.C., j.s.c.	12/11/55
Quarter-Master	Harrison, Lt. (Qr.-Mr.) E. E., *M.B.E.*, W.R.A.C.	12/7/54
Messing Officer	**Edmondson, Capt. M. L., W.R.A.C.	28/3/55

OFFICERS' TRAINING WING

Officer Commanding	Wilson, Maj. D. H. I., W.R.A.C., j.s.c.	7/11/55
Instructor	Crooke, Capt. J. T., W.R.A.C., j.s.c.	17/1/55

OFFICER CADET WING

Officer Commanding	Saunders-Davies, Maj. G. E. M., *T.D.*, W.R.A.C., j.s.c. ...	17/7/54
Administrative Officer	Hayes, Capt. (*temp.* 3/6/53) J. M., W.R.A.C.	20/1/55
Instructors	Dunn, Capt. G. E., W.R.A.C.	17/1/53
	**Macintosh, Maj. A. D., W.R.A.C.	20/1/53
	Forbes-Adam, Capt. B. I., W.R.A.C.	24/4/53
	Clarke, Maj. M. E., W.R.A.C., j.s.c.	15/11/54
Instructor (Education)	Robinson, Maj. E. R., W.R.A.C.	7/1/53

WARRANT OFFICERS' AND N.C.O.'S WING

Officer Commanding	Fisher, Maj. J., W.R.A.C., j.s.c.	1/11/55
Instructors	**Nicholson, Lt. A. S., W.R.A.C.	17/7/54
	Sims, Lt. M. M., W.R.A.C.	27/4/55
	**Mack, Capt. M. A., W.R.A.C.	28/5/55
	Brennan, Lt. A. E., W.R.A.C.	12/9/55
	MacKowie, Capt. T., W.R.A.C.	28/9/55

Digitized by Google

WOMEN'S ROYAL ARMY CORPS DEPOT

(Queen Elizabeth Camp, Guildford) (*Tel. No. : Guildford* 231)

Commandant	Cecil, Lt.-Col. (*temp.* 30/9/54) C. A., W.R.A.C.	30/9/54
Second-in-Command	Fleetwood-Jones, Maj. G. F., W.R.A.C.	15/9/53
Adjutant	**Leetham, Capt. M., W.R.A.C.	28/3/54
Quarter-Master	Ashworth, Lt. (Qr.-Mr.) M., W.R.A.C.	21/7/54
Messing Officer	**Sibbald, Capt. (*temp.* 30/9/53) M. A., W.R.A.C.	29/6/53
Pay Officer	Townsend, Capt. M. F., W.R.A.C.	19/1/53
Centralised Officer Commanding H.Q. Company.	**Hawtrey-Williams, Capt. J., W.R.A.C.	16/3/55
Officer Commanding No. 1 *Recruit Comp'y*	**Plant, Capt. M. H., W.R.A.C.	19/12/53
Officer Commanding No. 2 *Recruit Comp'y*	Foley, Maj. S. W., W.R.A.C., j.s.c.	1/10/53
Officer Commanding No. 3 *Recruit Comp'y*		
Officer Commanding Drafting and Holding Company.	**Yeates, Capt. M., W.R.A.C.	14/3/53

ARMY APPRENTICES SCHOOLS

Chepstow

(Beachley Camp, Chepstow, Mon.) (*Tel. No. : Chepstow* 2305, 2306, 2307)

Commandant	Shoolbred, Col. W. J., *O.B.E., p.s.c.*	23/2/53
Chief Instructor	Durham, Maj. H. C., R.E.M.E.	23/9/55
Assistant Commandant	**Taylor, Maj. G. D., R.E. (*Emp. List* (4))	16/8/41
Company Commanders	Hely-Hutchinson, Maj. M., R. Norfolk	30/6/53
	Dobney, Maj. R. P. J., Y. & L.	24/7/54
	Fraser, Maj. I. C., W. Yorks, *f.s.*	30/8/54
	Machin, Maj. A. C., R.S.Fus. (*Emp. List* (3))	18/4/55
	**Miller, Maj. V. F., R.A. (*Emp. List* (3))	1/9/55
Adjutant	Herries, Maj. W. R. L., R. Sussex	25/3/54
Quarter-Master	Kell, Maj. (Staff Qr.-Mr.) J. N., *O.B.E.*, Emp. List (2)	24/10/53
Chaplain	**Morgan, *Rev.* T. J. W., *B.A.* (*Chaplain to the Forces, 4th Class*)	4/8/54
Assistant to Chief Instructor	**Rickard, Capt. R. A. G., R.E.M.E.	29/6/53
Technical Instructors	**Stevenson, Maj. (E.M.A.E.) S. J., R.E.M.E.	27/9/52
	**Armstrong, Capt. E. J., R.E.M.E.	19/2/53
	Hartley, Capt. A. J., R.E.	22/3/54
	**Harrison, Capt. J., R.A.O.C., *i.o.o.*	3/1/55
	Kennedy, Capt. (*temp.* 28/2/55) J. R. McL., R.E.	3/2/55
	**Shuker, Maj. (*temp.* 4/5/55) H. S., *M.B.E.*, R.E.M.E.	4/5/55
	**Parfitt, Lt. (E.M.A.E.) J., R.E.M.E.	15/7/55
Instructors, R.A.E.C.	Lister, Capt. A. J., *B.A.*, R.A.E.C	8/1/53
	Furniss, Capt. (*temp.* 14/5/53) J. C., R.A.E.C.	8/1/53
	White, Maj. G. H., *T.D.*, *B.Sc.*, R.A.E.C.	18/4/55
	**Hughes, Lt. A. P., R.A.E.C.	9/8/55

Digitized by Google

Army Apprentices Schools—*contd.*

Arborfield

(Near Reading.) (*Tel. No. : Arborfield Cross* 371)

Commandant	Cole, Col. J. R., *p.s.c.*	20/10/55
Chief Instructor	Woolley, Lt.-Col. H., *B.A.*, v., *A.M.I.Mech.E.*, R.E.M.E.	10/2/54
Assistant Commandant	Biddulph, Maj. J., Glosters (j.s.c.)	6/1/50
Major, R.A.E.C.	Stockton, Maj. A. R., *B.Sc.*, R.A.E.C.	3/8/54
Company Commanders	Stocker, Maj. P. C., R.B.	3/3/52
	Hendriks, Maj. P. L., *M.C.*■, Cameronians, *p.s.c.*	23/7/52
	Westropp, Maj. E. R. S., R.Hamps.	30/8/52
	Martin, Maj. A. J. H., Surreys	11/2/55
	Yarde-Martin, Maj. H. N., R. Lincolns	1/9/55
Adjutant	MacHorton, Capt. I. D., Cameronians	25/8/54
Quarter-Master	Jarman, Lt.-Col. (Staff Qr.-Mr.) I., *M.B.E.*, Emp. List (2), *p.s.c.*	1/11/50
Chaplain	**Morgan, *Rev.* J. P., *B.A.* (*Chaplain to the Forces, 4th Class*)	14/9/55
Assistant to Chief Instructor	**Viney, Capt. (A.I.A.) V. H., R.E.M.E.	30/11/52
Instructors	**Beardall, Maj. (A.I.A.) C. W., *M.B.E.*, R.E.M.E.	29/6/50
	**Dorey, Capt. (E.M.A.E.) E. J. F., R.E.M.E.	17/1/53
	Richardson, Lt.-Col. (E.M.A.E.) P. H., R.E.M.E.	7/3/53
	**Polan, Capt. D. V., R.A.E.C.	20/4/53
	Upfold, Maj. (Qr.-Mr.) F. B., R.E.M.E.	23/4/53
	**Waite, Capt. (E.M.A.E.) S. G., R.E.M.E.	15/11/54
	**Evatt, Capt. (*temp.* 15/12/53) W. H. R., R.E.M.E.	22/11/54
	**Beams, Capt. (*temp.* 6/12/54) H. A. H., R.E.M.E.	6/12/54
	**Thacker, Capt. (*temp.* 4/2/55) N. H., R.A.E.C.	4/2/55
	Balgent, Capt. C. W., *B.A.*, R.A.E.C.	10/10/55

Harrogate

(Unlacke Barracks, Harrogate.) (*Tel. No. : Harrogate* 3024)

Commandant	VC Carne, Col. J. P., *D.S.O.*, *p.s.c.*	29/3/54
Chief Instructor and Asst. Comdt.	Goldsmith, Lt.-Col. D. J., R. Sigs.	24/2/55
Company Commanders	Thresher, Maj. A. L. R. H., E. Yorks.	3/4/52
	**Wade, Maj. W. H., Y. & L.	10/6/54
	Clemas, Maj. H. N., D.C.L.I.	20/2/55
	Denison, Maj. M. C., Glosters	1/6/55
	Reynolds, Maj. P. C., R.A., G., *p.s.c.*	1/9/55
Adjutant	**Rhodes, Maj. B. G., W. Yorks (*Emp. List* (3))	11/6/53
Quarter-Master	Humberston, Maj. (Staff Qr.-Mr.) H. G., Emp. List (2)	18/8/48
Chaplain	Moffat, *Rev.* P. E. (*Chaplain to the Forces, 4th Class*)	12/3/54
Assistant to Chief Instructor	Eastcott, Capt. (E.M.A.E.) (*temp.* 3/5/54) E. A., R.E.M.E.	20/4/54
Technical Instructors	**Goodman, Capt. J. W., R.E.	19/1/51
	Williams, Capt. (Qr.-Mr.) A. G., R.E.	17/12/51
	**Thomas, Capt. K., R.E.	29/7/52
	**Pougher, Maj. (*temp.* 1/12/48) B. R. E., R.A.E.C.	18/5/53
	**Coslett, Capt. N. J., R. Sigs.	16/7/53
	**Harding, Capt. D., R.E.	9/8/53
	Wilson, Capt. C. D. H., R.A., *y.**	9/9/53
	Seaton, Capt. G. S., R.E., SVY.	1/10/53
	Maddock, Capt. (*temp.* 28/4/55) M. G., R.E.	11/1/54
	Windsor, Capt. J. M. McG., R.E.	4/7/54
	Bates, Capt. (*temp.* 20/11/54) H. N., R. Sigs.	30/11/54
	Polley, Capt. D. A., R. Sigs.	26/5/55
Instructors R.A.E.C.	**Dunley, Capt. C. A. L., R.A.E.C.	1/9/54
	**Day, Capt. W. A. E., R.A.E.C.	1/9/55
	**Hall, Capt. (*temp.* 1/1/55) E. S., R.A.E.C.	1/1/54
2 i/c H.Q. Company	**Harwood, Capt. G. T., *M.B.E.*, R.A. (*Emp. List* (3))	15/12/54
	**McKinnon, Capt. C., Devon (*Emp. List* (4))	1/10/53

Digitized by Google

THE DUKE OF YORK'S ROYAL MILITARY SCHOOL

(Guston, Dover, Kent.) (*Tel. No. : Dover* 725-6)

Journal:—"The Chronicle of the Duke of York's Royal Military School," Duke of York's Royal Military School.

President ... ... Field Marshal *H.R.H. The Duke of* Gloucester, *Earl of* Ulster, *K.G., K.T., K.P. G.C.B., G.C.M.G., G.C.V.O.*, A.D.C.(p) Col.-in-Chief 10 H., R. Inniskg. Glosters, Gordons, R.B., R.A.S.C., Royal Winnipeg Rifles, Royal Canadian Army Service Corps, Royal Australian Army Service Corps, Royal New Zealand Army Service Corps, and Ceylon Light Infantry, Col. S. Gds. (*Hon. Col. R.A.* (*T.A.*) & *O.T.C.*).

Commissioners

The Paymaster-General (*Chairman*).
The Permanent Under-Secretary of State for War.
The Judge Advocate General.
The Chaplain-General.
A Director of Finance.
The Director-General of Military Training.
The Director of Quartering.
The Director of Army Education.
The General Officer Commanding-in-Chief, Eastern Command.

Specially appointed ...
- Williams, Gen. *Sir* Guy C., *K.C.B., C.M.G., D.S.O.*, ret. pay, *i.d.c., p.s.c.*
- Venning, Gen. *Sir* Walter K., *G.C.B., C.M.G., C.B.E., M.C.*, ret pay, *p.s.c.*
- Gale, Gen. *Sir* Richard N., *G.C.B., K.B.E., D.S.O., M.C.*, A.D.C., Col. Worc. R., *p.s.c.*
- Miller, Lt.-Gen. *Sir* Euan, A. B., *K.C.B., K.B.E., D.S.O., M.C.*, Col. Comdt. K.R.R.C., *p.s.c.*

Secretary to the Commissioners. The Quarter-Master and Adjutant of the School.

Commandant ... ... Kiggell, Lt.-Col. (Hon. Col.) A. W., *O.B.E.*, ret. pay, *p.s.c.* 22/8/53

Deputy Commandant ... Mullin, Lt.-Col. (*temp.* 2/8/45) W. S., *M.A.*, R.A.E.C. 11/1/54

Qr.-Mr. and Adjt. ... Sandell, Maj. (Staff Qr.-Mr.) C. F. H., *M.B.E.*, Emp. List (2) 21/8/54

Medical Officer ... ... Thompson, Maj. R. R., *M.C.*, Res. of Off. 1/4/46

Chaplain ... ... **Burman, *Rev.* P. R. B. (*Chaplain to the Forces, 4th Class*), R.A.Ch.D. ... 16/9/53

House Masters ... ...
- W. A. Davies, *Esq., M.A., B.Sc.* 1/9/47
- F. L. Page, *Esq., B.A.* 1/8/48
- N. R. Tritton, *Esq., B.Sc.* 1/9/50
- N. J. Phillips, *Esq., B.Sc.* 1/9/51
- Naylor, Maj. (*temp.* 1/9/54) W. C. J., *D.S.C., B.A.*, R.A.E.C. 1/9/53
- Foster, Maj. (*temp.* 1/9/54) R., *B.Sc.*, R.A.E.C. 1/1/54
- **Jackson, Maj. ((*temp.* 1/9/55) D. B., R.A.E.C. 16/7/55
- Williams, Maj. N. T. St. J., *B.A.*, R.A.E.C. 1/8/55

Masters ... ...
- C. H. Connell, *Esq., B.A.* 1/9/47
- J. Clark *Esq., M.A.* 1/9/47
- R. L. Rees, *Esq., A.T.D.* 1/9/47
- T. Dalton, *Esq.* 1/1/49
- G. A. G. Hall, *Esq., B.Sc.(Agric.)* 1/9/49
- M. A. Burgess, *Esq.* 1/9/49
- H. F. Cleaves, *Esq., M.Sc.* 1/5/51
- **Galloway, Capt. T. R., *M.C.*, R.A.E.C. 1/9/53
- **Friggens, Capt. R. W., *B.Sc.*, R.A.E.C. 1/9/53
- Wortelhock, Capt. G. A. G., *B.A.*, R.A.E.C. [L] 1/9/53
- **Elson, Capt. R. A., R.A.E.C. 11/1/54
- Povey, Capt. J. G., *B.Sc.*, R.A.E.C. 1/9/54
- Wilson, Capt. R., *B.Sc.*, R.A.E.C. 1/9/54
- Handford, R. P., *Esq., B.Sc.* 29/10/54
- **Travis, Capt. (*temp.* 1/1/54) E. B., R.A.E.C. 16/7/55
- Ferrier, Capt. K. W., *B.A.*, R.A.E.C. 29/7/55

Junior School ... ... *Miss* E. Hand 14/2/55

Digitized by Google

QUEEN VICTORIA SCHOOL FOR THE SONS OF SCOTTISH SAILORS, SOLDIERS AND AIRMEN

(Dunblane, Scotland.)

Journal :—" The Victorian."

Patron

H.R.H. Field Marshal *The Duke of* Edinburgh, *K.G.*, *K.T.*, *G.B.E.*, Field Marshal Australian Military Forces, Capt.-Gen. R. Mar., Col.-in-Chief 8H., Wilts., Camerons, A.C.F., The Royal Canadian Regt., The Hawkes Bay Regt. New Zealand, Royal Canadian Army Cadets, Col. W. G. (*Hon. Col. Leicester Yeo.* (*T.A.*) & *O.T.C.*), *n.s.*

Commissioners

President.
The Secretary of State for Scotland.

Vice-President.
The General Officer Commanding-in-Chief, Scottish Command.

The Adjutant-General to the Forces.
The Lord Justice Clerk.

Nominated by the Scottish Education Department — Murrie, *Sir* William S., *K.B.E.*, *C.B.*, *Secretary to the Scottish Education Department.*

Nominated by the Secretary of State for Scotland ... ...
- McMicking, Maj.-Gen. N., *C.B.*, *C.B.E.*, *D.S.O.*, *M.C.*, Col. B.W., ret. pay (*Res. of Off.*), *p.s.c.* (*Brig. Queen's Body Guard for Scotland*).
- Christison, Gen. *Sir* A. F. Philip, *Bt.*, *G.B.E.*, *C.B.*, *D.S.O.*, *M.C.*■, ret. pay, *p.s.c.*
- Buchanan, Lt.-Col. E. P., *M.C.*, *D.L.* (*Hon. Col. A. & S.H.* (*T.A.*)).
- Stewart, G. I., *Esq.*, *M.C.*, *C.A.*
- Spens, Col. H. B., *C.B.E.*, *D.S.O.*, *T.D.*, *D.L.* (*Ensign, Queen's Body Guard for Scotland*).

Nominated by the General Officer Commanding-in-Chief Scottish Command ... ...
- Collier, Maj.-Gen. A. L., *C.B.E.*, *M.C.*, *D.L.*, ret. pay.
- Cunninghame Graham, Admiral *Sir* Angus E. M. B., *K.B.E.*, *C.B.*, *D.L.* (*Keeper of Dumbarton Castle*)
- Burns, Air Commodore E. S., *C.B.E.*, *M.A.*, *LL.B.*
- Way, R. G. K., *Esq.*, *C.B.E.*, D. of F. (B). The War Office.
- MacMillan of MacMillan, Gen. *Sir* Gordon H. A., *K.C.B.*, *K.C.V.O.*, *C.B.E.*, *D.S.O.*, *M.C.*■■, *D.L.*, Col. A. & S.H., ret. pay, *p.s.c.* (*Hon. Col. R.A.* (*T.A.*)).
- Crombie, Rear-Admiral J. H. F., *C.B.*, *D.S.O.*

Nominated by the Lord Commissioners of the Admiralty ... ... — Cantlie, Admiral *Sir* Colin, *K.B.E.*, *C.B.*, *D.S.O.*, ret.

Nominated by Air Ministry — Ragg, Air Vice-Marshal R. L., *C.B.*, *C.B.E.*, *A.F.C.*, *p.s.a.*

Secretary to the Commissioners ... ... — The Commandant of the School.

Commandant	Nason, Lt.-Col. R. F., ret. pay	2/1/50
Headmaster	McNeill, Maj. D. H., *M.A.*, R.A.E.C. [L]	22/10/53
Administrative Officer ...	Bradley, Maj. (Qr.-Mr.) A., *M.B.E.*, Seaforth	1/11/55
Civil Surgeons	Macfarlane, *Dr.* R. M., *M.D.* Fairley, *Dr.* J. N., *M.B.*, *Ch.B.*	
Resident Chaplain ...	Muir, *Rev.* J. S. [C. of S.]	13/9/52
Visiting Chaplains ...	Kaye, *Rev.* P. [R.C.]	1/2/48
	Philson, *Rev.* J. [C. of E.]	29/7/53

Teaching Staff :—

Assistant Masters ...

Bruce, N. C., *Esq.*	3/2/51
Le Maistre, V. H., *Esq.*, *D.A.*	20/8/51
Hughes, R. E., *Esq.*, *B.A.*	1/9/51
**Drew, Capt. E. J., *B.A.*, R.A.E.C.	2/1/52
**Maxton, Capt. K., *M.A.*, R.A.E.C.	25/4/53
**Naulty, Capt. D. M., *M.A.*, R.A.E.C.	5/10/53
Lake, P., *Esq.*	1/1/54
**Priddle, Capt. L. J. F., R.A.E.C.	4/1/54
Bennett, Capt. (*temp.* 4/10/54) A., R.A.E.C.	4/10/54
**Baker, Capt. C. J., R.A.E.C.	9/9/55
Brown, H., *Esq.*, *M.A.*	9/9/55
Stewart, J., *Esq.*, *M.A.*	9/9/55
Reid, G., *Esq.*, *D.P.E.*	9/9/55

Digitized by Google

II.—MISCELLANEOUS

ARMY SPORT CONTROL BOARD

(The War Office, Stanmore, Middlesex.)

(*Tel. No. : Stonegrove* 6377. *Exts.* 50 & 51)

President	Nicholson, Gen. *Sir* Cameron, *G.C.B.*, *K.B.E.*, *D.S.O.*, *M.C.*, *A.D.C.*, Col. Comdt. R.A., *p.s.c.* (*Hon. Col. Port and Travel Control Group, Int. Corps* (*T.A.*)) (*Adjutant-General to the Forces*).
Vice-Chairman	Bastyan, Maj.-Gen. E. M., *C.B.*, *C.B.E.*, *i.d.c.*, *p.s.c.* [*l*].
Director, Treasurer, and Inspector of Recreation Grounds	Aslett, Hon. Brig. A. R., *D.S.O.*, ret. pay.
Secretary	Kilgour, Hon. Lt.-Col. I. J., ret. pay.
Army Football Secretary	Mitchell, Lt.-Col. G. J., *O.B.E.*, ret. pay.
Assistant Secretary, Army Athletics and Boxing	Gordon, Lt.-Col. I. W., *M.B.E.*, ret.
Assistant Secretary, Army Rugby and Swimming	Savage, E. L., *Esq.*

COUNCIL OF VOLUNTARY WELFARE WORK

(For H.M. Forces.)

(Bedford House, 108, Baker St., W.1) (*Tel. No. : Welbeck* 6591. *Ext.* 32)

Chairman	Brown, Hon. Lt.-Gen. *Sir* John, *K.C.B.*, *C.B.E.* *D.S.O.*, *T.D.*, ret. T.A., *t.a.*
Vice-Chairman	Buchanan, Maj.-Gen. *Sir* Kenneth, G., *Knt.*, *C.B.*, *C.M.G.*, *D.S.O.*, ret. pay, *p.s.c.*
Secretary	Fenton, Maj. P. M., ret.
Representatives of	The Admiralty. The War Office. The Air Ministry. The Young Men's Christian Association. The Young Women's Christian Association. The Catholic Women's League. The Salvation Army. The Church Army. The Church of Scotland Committee on Hut and Canteen Work for H.M. Forces. The Methodists and United Board Churches. TOC H. The Church of England Soldiers', Sailors', and Airmen's Institutes
Associated	Women's Voluntary Services.
Affiliated	Mission to Mediterranean Garrisons.

Digitized by Google

H.M. FORCES SAVINGS COMMITTEE

(1, Princes Gate, S.W.7.)

(*Tel. No. : Kensington* 5166)

Chairman	Williams, Air Marshal *Sir* Thomas M., *K.C.B.*, *O.B.E.*, *M.C.*, *D.F.C.* *M.A.*, *J.P.*, *p.s.a.*

Members.

Royal Navy...	Elliott, Vice-Admiral M. H., *C.B.*, *C.B.E.*
Army	Brocklehurst, Brig. (*temp.* 10/1/51) A. E., *D.S.O.*, *i.d.c.*, *p.s.c.*
Royal Air Force	Rogers, Group Captain C. F. G., *C.B.E.*
Post Office Savings Bank	Frazer, G. D., *Esq.*, *C.B.E.*
National Savings Committee	Jones, E. C. H., *Esq.*, *C.B.E.*
	Robertson, H. C., *Esq.*, *O.B.E.*, *M.C.*
Secretary	Langley, Capt. F. W. W., *M.B.E.* (*Deputy Commissioner for National Savings in H.M. Forces*).

Command Savings Officers.

Eastern Command	Howard, Lt.-Col. W. J. H., *D.S.O.*, ret. pay.
Northern Command	Victor, Lt.-Col. H. B., ret.
Scottish Command and Northern Ireland District	Clegg, Maj. J. D., *M.C.*, ret.
Southern Command	Schooling, Maj. J. H., ret.
Western Command	Paterson, Maj. J. N., ret.
B.A.O.R.	Bowen, Air Commodore H. G., *M.B.E.*

Digitized by Google

THE NAVY, ARMY AND AIR FORCE INSTITUTES

(Imperial Court, Kennington Lane, London, S.E.11)

(*Tel. No.: Reliance* 12[illegible])

PATRON ... ... *H.M.* THE QUEEN

Council

Appointed by the Lords Commissioners of the Admiralty	John, Vice Admiral, C., *C.B.* Rickards, O. S. N., *Esq.*, *C.B.E.* Horton, Maj.-Gen. (*local* 8/5/55) F. C., *O.B.E.*, R. Mar. Highton, Capt. J. K., *C.B.E.*, R.N.
Appointed by the Army Council	Festing, Lt.-Gen. *Sir* Francis W., *K.B.E.*, *C.B.*, *D.S.O.*, Col. R.N.F. *p.s.c.* Packard, Maj.-Gen. C. D., *C.B.*, *C.B.E.*, *D.S.O.*, *i.d.c.*, *p.s.c.* Roe, Maj.-Gen. W. G., *O.B.E.*, *A.D.C.*, *A.M.I.Mech.E.*, *i.d.c.* *p.s.c.* Firth, Maj.-Gen. C. E. A., *C.B.*, *C.B.E.*, *D.S.O.*, Col. Glosters, *p.s.c.*
Appointed by the Air Council	Beamish, Air Marshal *Sir* George R., *K.C.B.*, *C.B.E.*, *p.s.a.* Jackman, Air Vice-Marshal H. D., *C.B.*, *C.B.E.*, *i.d.c.* Bates, Air Vice-Marshal L. J. V., *C.B.*, *C.B.E.*, *p.s.a.* Elton, Air Vice-Marshal J. G., *C.B.*, *C.B.E.*, *D.F.C.*, *A.F.C.*, *i.d.c.* Blofeld, Air Comdre B. L., *C.B.E.*

Board of Management

Nominated by the Lords Commissioners of the Admiralty and the Army Council ...	Beale, W. F., *Esq.*, *O.B.E.* (*Chairman*).
Nominated by the Army Council and the Air Council	Hardie, C. E. M., *Esq.*, *O.B.E.*, *F.C.A.* (*Deputy Chairman*).
Nominated by the Lords Commissioners of the Admiralty	Blamey, Capt. G., *C.B.E.*, R.N.
Nominated by the Army Council	Harper, Col. G. H. M., *p.s.c.*
Nominated by the Air Council	Abrams, Group Captain W. G.
Nominated by the Lords Commissioners of the Admiralty, Army Council and Air Council	Erskine, *Sir* George, *C.B.E.* Troughton, C. H. W., *Esq.*, *M.C.*
Chief General Manager	Feilden, Maj.-Gen. *Sir* Randle G., *K.C.V.O.*, *C.B.*, *C.B.E.*, ret. pay, *i.d.c.*
Secretary	MacGowan, E. W., *Esq.*

ARMY NURSING ADVISORY BOARD

Chairman	Matron-in-Chief and Director of Army Nursing Services.
Members	Bridges, *Miss* D. C., *C.B.E.*, *R.R.C.* Houghton, *Miss* M., *M.B.E.* Marriott, *Miss* M. J. Ottley, *Miss* L. J. Ceris Jones, *Miss* G.
Secretary	A.D.A.N.S. (A.M.D. 4) War Office.

Digitized by Google

ROYAL HOSPITAL, CHELSEA

Commissioners

Ex-officio	**The Paymaster-General.** **The Secretary of State for War.** **The Under-Secretary of State for War.** **The Finance Member of the Army Council.** **The Permanent Under-Secretary of State for War.** **The Governor of the Royal Hospital, Chelsea.** **The Director-General, Army Medical Services.** **The Director of Staff Duties.** **The Director of Personal Services.** The Deputy Quarter-Master-General. **The Lieutenant-Governor and Secretary of the Royal Hospital, Chelsea.**
Specially appointed ...	**Key, C. E., *Esq.*, *C.B.*, *C.B.E.*** ... ... 24/9/49 Dowse, Maj.-Gen. J. C. A., *C.B.*, *C.B.E.*, *M.C.*, *M.B.*, *M.R.C.O.G.*, Col. Comdt. R.A.M.C., ret. pay ... ... 1/5/55 **Morgan-Owen, Maj.-Gen. Ll. I. G., *C.B.*, *C.M.G.*, *C.B.E.*, *D.S.O.*, ret. pay** ... 21/5/45 Creedy, *Sir* Herbert J., *G.C.B.*, *K.C.V.O.*... ... ... 21/5/45 Witts, Maj.-Gen. F. V. B., *C.B.*, *C.B.E.*, *D.S.O.*, *M.C.*, *D.L.*, ret. pay, *p.s.c.* 15/10/48 Horrocks, Lt.-Gen. *Sir* Brian G., *K.C.B.*, *K.B.E.*, *D.S.O.*, *M.C.*, ret. pay, *p.s.c.* ... ... 23/12/49 Fellden, Maj.-Gen. *Sir* Randle, G., *K.C.V.O.*, *C.B.*, *C.B.E.*, ret. pay, *i.d.c.* ... 15/8/50 Way, R. G. K., *Esq.*, *C.B.E.* 17/1/54
Governor	Paget, Gen. *Sir* Bernard C. T., *G.C.B.*, *D.S.O.*, *M.C.*, ret. pay, *i.d.c.*, *p.s.c.* ... 27/10/49
Lieutenant - Governor and Secretary ...	Duncan, Maj.-Gen. N. W., *C.B.*, *C.B.E.*, *D.S.O.*, Col. Comdt. R.T.R., ret. pay, *p.s.c.* 15/10/53
Assistant Secretary ...	Hall, J. E., *Esq.*, *O.B.E.* 22/8/49
Physician and Surgeon	Lipscomb, Lt.-Col. F. M., *O.B.E.*, *F.R.C.P.*, ret. pay 9/9/49
Chaplain	Knight, *Rev.* E. C. W., Chaplain to the Forces, 2nd Class 15/5/54
Adjutant	Cuddon, Lt.-Col. P., *C.B.E.*, *M.C.*, ret. pay 1/4/52
Assistant Physician ...	***Hill, Capt. G. G., *M.B.*, R.A.M.C. 23/8/54
Quarter-Master ...	Hill, Maj. (Qr.-Mr.) A. G., *D.C.M.*, Emp. List (2) 24/7/54
Captains of Invalids ...	**Goring, Lt. (*local Capt.* 29/2/12) *Sir* Forster G., *Bt.*, ret. pay** ... ... 29/2/12 Dean, Capt. C. G. T., *M.B.E.*, ret. pay, *o.* ... ... 3/10/29 May, Capt. G. C., *M.C.*, ret. pay. ... ... 1/1/31 Townsend, Capt. C., ret. pay, *o.* ... ... 30/9/36 Burrows, Maj. (*hon.*) J. D., *M.B.E.*, ret. pay ... ... 1/6/46 Dickinson, Capt. E. N. St. J., *T.D.*, ret. pay 3/6/49

Honorary Consultants

Honorary Consultant in Cardiology ...	Bedford, Hon. Col. D. E., *M.D.*, *F.R.C.P.*
Honorary Consultant in Dermatology ...	Mitchell-Heggs, Col. G. B., *O.B.E.*, *T.D.*, *M.D.*, *F.R.C.P.* *Ma Res. of Off.*) (*Hon. Col. R.A.M.C.* (*T.A.*))
Honorary Consultant in Neurology ...	Russell, Hon. Col. W. R., *C.B.E.*, *M.D.*, *F.R.C.P.*
Honorary Consultant in Ophthalmology ...	Law, F. W., *Esq.*, *M.D.*, *B.Ch.*, *F.R.C.S.*
Honorary Consultant in Orthopaedic Surgery	Furlong, Hon. Col. R. J. *M.B.*, *F.R.C.S.*
Honorary Consulting Physician	Cullinan, Hon. Col. E. R., *M.D.*, *B.S.*, *F.R.C.P.*
Honorary Consulting Surgeon	Porritt, Hon. Col. *Sir* Arthur E., *K.C.M.G.*, *C.B.E.*, *M.A.*, *M.Ch.*, *F.R.C.S.*
Honorary Consultant in Urology	Hanley, H. G., *Esq.*, *M.D.*, *F.R.C.S.*

Digitized by Google

THE V.A.D. STANDING COMMITTEE

(7, Grosvenor Crescent, S.W.1.) (*Tel. No.: Sloane* 9671)
(*Night Ex.: Sloane* 4163)

Chairman ... ... Bryans, *Mrs.* A., *C.B.E.*

Vice-Chairman ... ... Mountbatten of Burma, *The Countess, C.I., G.B.E., D.C.V.O.*

THE ORDER OF ST. JOHN OF JERUSALEM

(St. John's Gate, Clerkenwell, E.C.1) (*Tel. No.: Clerkenwell* 0649)

including

The St. John Ambulance Association and the St. John Ambulance Brigade

Sovereign Head ... ... *H.M.* THE QUEEN.

Commandant-in-Chief Nursing Corps and Divisions *H.M.* QUEEN ELIZABETH THE QUEEN MOTHER.

Grand Prior ... ... Field Marshal *H.R.H. The Duke of* Gloucester, *Earl of* Ulster, *K.G., K.T., K.P., G.C.B., G.C.M.G., G.C.V.O.,* **A.D.C. (p),** Col.-in-Chief 10 H., R. Innisks., Glosters, Gordons, R.B., R.A.S.C., Royal Winnipeg Rifles, Royal Canadian Army Service Corps, Royal Australian Army Service Corps, Royal New Zealand Army Service Corps, and Ceylon Light Infantry, Col. S. G. (*Hon. Col. R.A.* (*T.A.*) *and O.T.C.*).

Lord Prior ... ... Wakehurst, *The Lord, K.C.M.G.* (*Governor of Northern Ireland*).

Chancellor ... ... Pownall, Lt.-Gen. *Sir* Henry R., *K.C.B., K.B.E., D.S.O., M.C.*, ret. pay, *i.d.c., p.s.c.*

Secretary-General ... ... Evans, C. T., *Esq., C.M.G.*

Director-General (*Association*) ... ... Parshall, H. F., *Esq., T.D., M.A.*

Commissioner-in-Chief (*Brigade*) ... Lund, Lt.-Gen. *Sir* Otto M., *K.C.B., D.S.O.*, Col. Comdt. R.H.A. & R.A., ret. pay, *i.d.c., p.s.c.* (*Hon. Col. R.A.* (*T.A.*))

THE ST. ANDREW'S AMBULANCE ASSOCIATION

(98/108, North Street, Glasgow, C.3.) (*Tel. No.: Central Glasgow* 7181)

Patron:

H.M. QUEEN ELIZABETH THE QUEEN MOTHER

President ... ... Buccleuch and Queensberry, Col. *the Duke of, K.T., P.C., G.V.C.O., T.D.*, ret. (*Hon. Col. K.O.S.B.* (*T.A.*)) (*Capt. Queen's Body Guard for Scotland*), *t.a.*

Chairman of Council ... ... Moffat, T. H., *Esq., O.B.E.*

Secretary ... ... Blackwood, J., *Esq., J.P.*

Digitized by Google

THE BRITISH RED CROSS SOCIETY

(14, Grosvenor Crescent, S.W.1.) (*Tel. No: Sloane* 5191

Patron and President	*H.M.* THE QUEEN.
Vice-President	*H.M.* QUEEN ELIZABETH THE QUEEN MOTHER.
Chairman of Council	Field Marshal *H.R.H. The Duke of* Gloucester, *Earl of* Ulster, *K.G., K.T., K.P., G.C.B., G.C.M.G., G.C.V.O.,* A.D.C.(p), Col.-in-Chief 10 H., R. Innisks, Glosters, Gordons, R.B., R.A.S.C., Royal Winnipeg Rifles, Royal Canadian Army Service Corps, Royal Australian Army Service Corps, Royal New Zealand Army Service Corps, and Ceylon Light Infantry, Col. S. Gds. (*Hon. Col. R.A.* (*T.A.*) *and O.T.C.*).
Commandant-in-Chief	*H.R.H. The* Princess Royal, *C.I., G.C.V.O., G.B.E., T.D., R.R.C., D.C.L., LL.D.,* Maj.-Gen. and Controller Comdt. W.R.A.C., Col.-in-Chief R. Sigs., R.S., and W. Yorks. (*Hon. Col. Barbados Regt.*).
Matron of the Junior Red Cross	*H.R.H.* Princess Alexandra of Kent.
Chairman of Executive Committee ...	Woolton, *The Viscl., P.C., C.H., D.L., LL.D., M.A., B.Sc.* (*Hon Col. R.E.* (*T.A.*)).
Vice-Chairman of Executive Committee ...	Limerick, *The Countess of, G.B.E., LL.D.*
Deputy Chairman of Executive Committee	Bryans, *Mrs.* A. M., *C.B.E.*
Secretary-General	Pritchard, F. H. D., *Esq.*
Assistant Secretaries	Naylor Smith, *Miss* M., *M.B.E.* Reid, I. D. M., *Esq.*

The Dir.-Gen. Army Med. Servs. and the Matron-in-Chief, Q.A.R.A.N.C., serve as War Office representatives on the Council of the Society.

WOMEN'S ORGANIZATIONS

WOMEN'S TRANSPORT SERVICE (F.A.N.Y.)

(55/56, Sloane Street, S.W.1.) (*Tel. No.: Sloane* 5291/3)

Commandant-in-Chief	*H.R.H. The Princess* Alice, *Countess of* Athlone, *G.C.V.O., G.B.E., V.A.*
Honorary Colonel	Gascoigne, Maj.-Gen. *Sir* Julian A., *K.C.V.O., C.B., D.S.O.,* Col. Comdt. H.A.C., ret. pay, *i.d.c., p.s.c.*
Chairman of Advisory Council	Oaksey, *The Rt. Hon. The Lord, P.C., D.S.O., T.D., D.L.*
Corps Commander	MacLellan, *Miss* M. L., *T.D.*
Deputy Corps Commander	Merriman, *The Hon.* Violet G., *O.B.E., T.D.*
Adjutant	Phillips, *Miss* E. M.

Digitized by Google

øIMPERIAL WAR GRAVES COMMISSION

(32, Grosvenor Gardens, London, S.W.1. (*Tel. No. : Sloane* 0751)
and Wooburn House, Wooburn Green, High Wycombe.) (*Tel. No. : Bourne End* 39

President ... ... Field Marshal *H.R.H. The Duke of* Gloucester, *Earl of* Ulster, K.G., *K.T., K.P., G.C.B., G.C.M.G., G.C.V.O.*, A.D.C.(p), Col.-in-Chief 10 H., R. Innisks, Glosters, Gordons, R.B., R.A.S.C., Royal Winnipeg Rifles, Royal Canadian Army Service Corps, Royal Australian Army Service Corps, Royal New Zealand Army Service Corps, and Ceylon Light Infantry, Col. S. G. (*Hon. Col. R.A.(T.) and O.T.C.*).

Members ... ... The Secretary of State for War (*Chairman*).

Longmore, Air Chief Marshal *Sir* Arthur M., *G.C.B., D.S.O.*, (*Vice-Chairman*).

The Secretary of State for the Colonies.

The Minister of Works.

Robertson, *His Excellency Mr.* Norman A. (*High Commissioner for Canada*).

White, *His Excellency The Hon. Sir* Thomas, *K.B.E., D.F.C.*, V.D. (*High Commissioner for Australia*).

Webb, *His Excellency Mr.* T. C., *Q.C.* (*High Commissioner for New Zealand*).

Jooste, *His Excellency Mr.* G. P. (*High Commissioner for South Africa*).

Pandit, *Her Excellency Mrs.* V. L. (*High Commissioner for India*).

Ikramullah, *His Excellency Mr.* Mahommed (*High Commissioner for Pakistan*).

Gordon-Finlayson, Gen. *Sir* Robert, *K.C.B., C.M.G., D.S.O.*, D.L., ret. pay, *p.s.c.*

VC Dunbar-Nasmith, Admiral *Sir* Martin E., *K.C.B., K.C.M.G., D.L.*

Spens, *Rt. Hon. Sir* W. Patrick, *K.B.E., Q.C., M.P.*

Crocker, Gen. *Sir* John T., *G.C.B., K.B.E., D.S.O., M.C.*, ret. pay, Col. Comdt. R. Tks., *p.s.c.*

Sylvester, G. O., *Esq., M.P.*

Nicholson, Gen. *Sir* Cameron, *G.C.B., K.B.E., D.S.O.*, *M.C.*, A.D.C., Col. Comdt. R.A., *p.s.c.* (*Hon. Col. Port and Trade Control Group, Int. Corps.* (*T.A.*)). (*Adjutant-General to the Forces*).

Campbell, Capt. *Sir* Harold G. (*Eq. to the Queen*) *G.C.V.O., D.S.O.*, R.N.

Secretary ... ... Higginson, F., *Esq., C.B., C.M.G.*

Principal Assistant Secretary ... ... Sillar, F. C., *Esq., C.B.E.*

Assistant Secretary ... ... Chalmers, W. J., *Esq., C.B.E.*

Director of Works ... ... Steedman, Maj.-Gen. J. F. D., *C.B.E., M.C.*, ret. pay

---

ø Established under Royal Charter in 1917, whereby the Governments of the Commonwealth co-operate directly in the maintenance of war graves and memorials.

Digitized by Google

RECORD OFFICES

Record Office	Officers	Units
orse Guards, **London**, S.W.1. (*Tel. No :— Whitehall* 4466.)	*Officer-in-Charge—* Ward, Col. (*temp.* 10/1/53) E. J. S., *M.V.O.*, *M.C.*, L.G. —	L.G., R.H.G.
hase Side Camp, **Enfield**, Middlesex. (*Tel. No. :—Enfield* 3411-6.)	*Officer-in-Charge—* Compton, Col. (*temp.* 25/9/52) J. G. S., *D.S.O.*, R.Tks., j.s.s.c., *p.s.c.* 17/12/54 *Second in Command—* Murphy, Maj. M. D., *M.C.*, 3 D.G. 18/4/55 *Majors—* **Arthur, Maj. (Qr.-Mr.) C. D., *M.B.E.*, R.A.C. 13/1/52 White, Maj. (Qr.-Mr.) A. E., *O.B.E.*, 4H. (*Emp. List* (2x)) 9/3/53 Allan, Maj. E. R., R. Tks. 16/8/54	R.A.C
oots Cray, **Sidcup**, Kent. (*Tel. No. :— Foots Cray* 2291-3, 4461.)	*Officer-in-Charge—* Calvert, Col. (*temp.* 22/8/53) H. S., *O.B.E.*, *M.C.*, R.A., G. 10/8/53 *Second in Command—* Wood, Lt.-Col. F. D. I., R.A., *p.s.c.* 8/3/54 *Majors—* **Cartwright, Maj. G. F., R.A., (*Emp. List* (4)) 1/1/49 Poole, Maj. E. G., R.A. 12/9/55	R.A.
Ditchling Road, **Brighton** (*Tel. No. :—Brighton* 27301-6.)	*Officer-in-Charge—* Marsh, Col. J. E., *D.S.O.*, *O.B.E.*, *p.s.c.* 31/3/53 *Majors—* **Holland, Maj. W., *M.B.E.*, R.E. 8/9/47 **Field, Maj. L. J., R.E. 13/11/50	R.E.
Balmore House, Caversham, **Reading**. (*Tel. No. :— Reading* 72701.)	*Officer-in-Charge—* Nettleship, Col. C., *O.B.E.*, *T.D.* 11/11/54 *Second in Command—* Hall, Maj. D. C. P., R. Sigs. 12/8/48 *Major—* Sloan, Maj. F., R. Sigs. 2/4/54	R. Sigs.
Birdcage Walk, **London**, S.W.1. (*Tel. No. :— Abbey* 3666.)	*Officer Comdg. the Regt. and Regtl. Dist.—* Butler, Col. (*temp.* 14/7/55) *Sir* Thomas P., *Bt.*, *D.S.O.*, *O.B.E.*, Emp. List (1), *p.s.c.* —	Gren. Gds.
Birdcage Walk, **London**, S.W.1. (*Tel. No. :— Abbey* 5764/5.)	*Officer Comdg. the Regt. and Regtl. Dist.—* Gore-Langton, Col. (*temp.* 1/10/55) I. W., *M.B.E.*, Emp. List (1), *p.s.c.* —	Coldm. Gds.

Digitized by Google

Record Office	Officers	Units
Birdcage Walk, **London**, S.W.1. (*Tel. No.* :— *Abbey* 5416.)	*Officer Comdg. the Regt. and Regtl. Dist.*— Clowes, Col. (*temp.* 25/10/54) H. N., *D.S.O.*, *O.B.E.*, S. G., j.s.s.c. (s.c.) —	S.G.
Birdcage Walk, **London**, S.W.1. (*Tel. No.* :— *Abbey* 4955/6.)	*Officer Comdg. the Regt and Regtl. Dist.*— Reid, Col. (*temp.* 29/10/55) P. F. I., *O.B.E.*, I.G., *p.s.c.* —	I.G.
Birdcage Walk, **London**, S.W.1. (*Tel. No.* :— *Abbey* 4951/4.)	*Officer Comdg. the Regt. and Regtl. Dist.*— Davies-Scourfield, Col. (*temp.* 1/7/54) D. G., *M.C.*, W.G., *p.s.c.* —	W.G.
Perth. (*Tel. No.* :— *Perth* 2234).	*Officer-in-Charge*— Tregear, Col. (*temp.* 11/8/52) F. M. V., K.O.S.B., *p.s.c.* 11/8/52 *Second in Command*— Gibbon, Maj. A. W., *O.B.E.*, A. & S.H., *p.s.c.* 10/4/54 *Major*— Haig, Maj. H. R., *M.C.*, Camerons 30/4/55	R.S., R.S.F., K.O.S.B., Cameronians, B.W., H.L.I. (including Gds H.), Seaforth, Gordons (including Lond. Scot.), Camerons (including Livpl. Scot.), A. & S.H.
Tulketh Hall, **Hesketh Street, Preston.** (*Tel. No.* :— *Preston* 86785-9)	*Officer-in-Charge*— Christie, Col. J. N. H., *C.B.E.*, *p.s.c.* 16/3/55 *Second in Command*— Wanliss, Maj. E. O., E. Lan. R. 31/3/51 *Major*— Macnamara, Maj. S. J. R., L.F. 24/2/50 *Captain*— **Petts, Capt. J. W., Welch (*Emp. List* (3)) 25/6/55	King's Own, King's, L.F., Cheshire, R.W.F., S.W.B. (including Mon.), R. Innisks., Worc. R., E. Lan. R., Border, S. Staffords, S. Lan. R., Welch, Loyals, Manch., N. Staffs., R.U.R. (including L.I.R.), R. Ir.F.
York Aerodrome, **York.** (*Tel. No.* :— *York* 53651-6.)	*Officer-in-Charge*— Rossiter, Col. (*temp.* 3/3/55) D., *M.B.E.*, Bedfs. Herts., *p.s.c.* 3/3/55 *Second in Command*— Wathen, Maj. A. H. G., *O.B.E.*, D.W.R. 20/7/54 *Major*— **Birtles, Maj. H. L., *T.D.*, E. Yorks (*Emp. List* (4)) 20/3/54 *Captain*— **Langford, Capt. A. E., K.R.R.C. (*Emp. List* (4)) 2/7/55	R.N.F., R. Warwick, R. Lincolns, W. Yorks., E. Yorks., R. Leicesters, Green Howards, D.W.R., Foresters, Y. & L. G. S. C.

Digitized by Google

Record Offices—*continued*

Record Office	Officers	Units
Warwick. (*Tel. No.* :—*Warwick* 650-5.)	*Officer-in-Charge*— Brooke, Col. (*temp.* 18/12/54) H. J. S., *O.B.E.*, Emp. List (1), *p.s.c.* 18/12/54 *Second in Command*— *Major*— **Venn-Dunn, Maj. J. H., *T.D.*, R.F. (*Emp. List* (3)) 3/11/53	Queens, Buffs, R.F., R. Norfolk, Suffolk, Bedfs. Herts. (including Herts), Surreys, R. Sussex, Essex, Northamptons, R.W.K., Mx., H.A.C. Inf.
Higher Barracks, **Exeter.** (*Tel. No.* :—*Exeter* 54934–5.)	*Officer-in-Charge*— Welchman, Col. J. R., *D.S.O.*, *p.s.c.* 1/5/53 *Second in Command* Dale, Maj. C. G., R. Berks. 6/1/53 *Majors*— Redman, Maj. J. O. S., Wilts. 10/3/51 Wood, Maj. J. S., K.O.Y.L.I. 24/6/55	Devon, Som.L.I., Glosters, D.C.L.I., R. Hamps., Dorset, Oxf. Bucks., R. Berks., K.O.Y.L.I., K.S.L.I. (including Hereford L.I.),K.R.R.C. (including Q.V.R. and Q.W.), Wilts., D.L.I., Glider P., Para., R.B. (including L.R.B. Rangers).
G.H.Q. FARELF., **Singapore.** (*Tel. No.* :— *Singapore* 2801-374)	*Officer-in-Charge*— Willis, Maj. M. T., *M.B.E.*, 7 GR. 12/3/54 *Second in Command*— *Captain*— Autarsing Lama, Capt. (Q.G.O.) 6 GR. 1/7/49	2 GR.,6 GR.,7 GR.,10 GR., Gurkha Engrs., Gurkha Sigs., Gurkha M.P.
Ore Place, **Hastings.** (*Tel. No.* :— *Hastings* 51351.)	*Officer-in-Charge*— Wilson, Col. H. L., *O.B.E.* [*l*] 7/7/54 *Second in Command* — Gray, Lt.-Col. (*temp.* 23/3/55) D. S., W.R.A.C. 24/3/55 *Majors*— **Slow, Maj. L. E., *M.B.E.*, R.A.S.C. 30/4/52 Jeffries, Maj. (Qr.-Mr.) E. L., R.A.S.C. 18/9/54 **Shipton, Maj. A., R.A.S.C. 7/2/55 Evans, Maj. J. D., R.A.S.C. 20/10/55	R.A.S.C., A.C.C.
Bushfield Camp, **Winchester**, Hants. (*Tel. No.* :—*Winchester* 2371.)	*Officer-in-Charge*— Ross, Col. W. A. R., *M.B.*, *p.s.c.* 24/3/53 *Second in Command*— Hingston, Lt.-Col. D. C. M., W.R.A.C. 6/8/52 *Major*— **Yearham, Maj. (N.M.) L., R.A.M.C. 19/9/53 *Captains*— Shorthouse, Capt. (N.D.) G. P., R.A.D.C. 1/3/51 **Lyster, Capt. H., W.R.A.C. 18/1/53	R.A.M.C., R.A.D.C., Q.A.R.A.N.C., W.R.A.C.

Digitized by Google

Record Offices—*continued*

Record Office	Officers	Units
The Hutments, Ratcliffe Road, **Leicester.** (*Tel. No.* :—*Leicester* 76261–3.)	*Officer-in-Charge*—	R.A.O.C.
	Lucken, Col. (*temp.* 23/3/53) E. T. W., R.A.O.C. 30/8/54	
	Second in Command—	
	Butcher, Maj. N. F., R.A.O.C. 1/3/54	
	Major—	
	Wardle, Maj. (O.E.O.) J. H., R.A.O.C. 24/8/53	
Glen Parva Barracks, South Wigston, **Leicester.** (*Tel. No.* :—*Wigston* 5361–4.)	*Officer-in-Charge*—	R.E.M.E., R.A.V.C.
	Sherman, Col. (*temp.* 14/5/52) C. J. C., *C.B.E.*, R.E.M.E., *p.t.s.c.* 3/2/55	
	Second in Command—	
	Miskimmin, Lt.-Col. S., R.E.M.E. 16/10/54	
	Majors—	
	**Bennett, Maj. (Qr.-Mr.) (*temp.* 22/8/51) C. C., R.E.M.E. 28/4/50	
	Burch, Maj. (E.M.A.E.) R. L., R.E.M.E. 18/2/54	
	**Pearce, Maj. (Qr.-Mr.) P. G., R.E.M.E. 15/7/55	
	Smith, Maj. (E.M.A.E.) W. G., R.E.M.E. 1/9/55	
R.A.P.C. Training Centre, Waller Barracks, **Devizes,** Wilts. (*Tel. No.* :—*Devizes* 516/517.)	*Officer-in-Charge*—	R.A.P.C.
	Burne, Col. J. R., R.A.P.C. 30/9/53	
	Assistant Officer in Charge—	
	Walker, Maj. S. R., R.A.P.C. 21/3/55	
	Captains—	
	**West, Capt. F. G., R.A.P.C. 27/9/54	
	**MacDonald, Capt. R. B. S., R.A.P.C. 1/1/55	
	**Bingham, Capt. R. H., R.A.P.C. 7/7/55	
Compton House, Fir Vale Road, **Bournemouth,** Hants. (*Tel. No.* :—*Bournemouth* 5342-5.)	*Officer-in-Charge*—	S.A.S., R.M.P., A.P.T.C., S.A.S.C., M.P.S.C., R.M.A., Band Corps, R.A.E.C., R.P.C., Int. Corps, O.T.C., N.C.C.
	Man, Col. A. M., *D.S.O.*, *O.B.E.*, *p.s.c.* 6/9/54	
	Major—	
	Martin, Maj. J. L. deV., Bedfs. Herts. (s.c.) 4/3/55	
	Captain—	
	**Whistler, Capt. R. L., R.A. 25/2/55	
Record Office Wing, H.Q. Mobile Defence Corps, Pendell Camp, **Merstham,** Surrey. *Tel. No.* :— *Bletchingley* 333-4)	*Officer-in-Charge*—	M.D.C.
	Russell, Maj. A. P., Wilts. 14/9/55	

Digitized by Google

Pay Office	COMMAND PAY OFFICES Officers	Units
Eastern Command, Beavers Lane Camp, **Hounslow, Middx.** (*Tel. No. :—Hounslow* 9681.)	*Command Paymaster—* Milling, Brig. H. G. B., *O.B.E.*, R.A.P.C. *Assistant Command Paymaster—* Brewer, Lt.-Col. E. C., R.A.P.C.	
Northern Command, Bootham, **York.** (*Tel. No. :—York* 4831.)	*Command Paymaster—* Rees, Brig. (*temp.* 29/4/55) V. W., *O.B.E.*, R.A.P.C. *Assistant Command Paymaster—* Frisby, Lt.-Col. (*temp.* 27/2/50) L. F., *M.B.E.*, R.A.P.C.	
Scottish Command, 52, North Bridge, **Edinburgh, 1.** (*Tel. No. : Edinburgh, Central* 2588.)	*Command Paymaster—* Dunnill, Col. A. L., *O.B.E.*, R.A.P.C. *Assistant Command Paymaster—* Kite, Lt.-Col. R. C. D., R.A.P.C.	
Southern Command, Barnard's Cross, **Salisbury,** Wilts. (*Tel. No. :—Salisbury* 4294.)	*Command Paymaster—* Vint, Brig. C. D., *C.B.E.*, R.A.P.C. *Assistant Command Paymaster—* Thomas, Lt.-Col. J. C. L., *O.B.E.*, R.A.P.C.	
Western Command, Blacon Camp, **Chester.** (*Tel. No. :—Chester* 21144.)	*Command Paymaster—* Cottier, Brig. (*temp.* 23/9/55) H. H., R.A.P.C. *Assistant Command Paymaster—* **Lambert, Lt.-Col. H. P., R.A.P.C.	
	DISTRICT PAY OFFICES	
Aldershot District, Hospital Hill, **Aldershot,** Hants. (*Tel. No. :—Aldershot* 380, *Ext.* 080.)	*Staff Paymaster—* Lambert, Lt.-Col. (*temp.* 15/6/54) H. C., R.A.P.C.	
Northern Ireland District, H.Q. Northern Ireland District, **Lisburn,** Co. Antrim, Northern Ireland. (*Tel. No. :—Belfast* 27961.)	*Staff Paymaster—* Groves-Raines, Lt.-Col. J. A. R., R.A.P.C.	
	ARMY PAY OFFICE (Officers' Accounts)	
345, Stockport Road, Longsight, **Manchester, 13.** (*Tel. No. :—Ardwick* 4104–6.)	*Officer-in-Charge—* Brayden, Col. G. B. A., R.A.P.C. *Second in Command—* Burnet, Lt.-Col. (*temp.* 26/11/54) E. J., R.A.P.C.	Officers of all regiments and corps, women officers of the R.A.M.C., Nursing Officers, Q.A.R.A.N.C. and the Queen's Army School Mistresses. T.A. Officers.

Digitized by Google

REGIMENTAL PAY OFFICES (Corps)

Pay Office	Officers	Units
Prince Maurice Barracks, **Devizes,** Wilts. (*Tel. No. : –Devizes* 485.)	*Regimental Paymaster—* Noel-Clarke, Col. (*temp.* 1/10/54) R. E., R.A.P.C. *Second in Command—* Cowley, Lt.-Col. J. C., R.A.P.C., j.s.s.c., *p.s.c.*	R.E.M.E.
Blakelaw, **Newcastle-upon-Tyne,** 5. (*Tel.* No. :—*Newcastle* 28402.)	*Regimental Paymaster—* Sweeney, Col. (*temp.* 1/7/53) T. H., *O.B.E.*, R.A.P.C. *Second in Command—* **Taylor, Lt.-Col. (*temp.* 4/2/52) S. H., R.A.P.C.	R.A.S.C.
Foots Cray, **Sidcup,** Kent. (*Tel. No. :—Foots Cray* 3361) (15 *lines.*)	*Regimental Paymaster—* Buck, Col. R. D., R.A.P.C. *Second in Command—* Gear, Lt.-Col. (*temp.* 26/4/54) F. E., *M.B.E.*, R.A.P.C.	L.G., R.H.G., Gren. Gds., Coldm. Gds., S.G., I.G. W. G., R.A. (Field).
Ovenden Park Camp, **Halifax.** (*Tel. No. :—Halifax* 64404.)	*Regimental Paymaster—* Thomas, Lt.-Col. F. W. C., R.A.P.C. *Second in Command—* Penson, Maj. C. I., R.A.P.C.	R.A.O.C.
Gypsy Lane, Wyvern, **Leicester.** (*Tel. No. :—Leicester* 61821.)	*Regimental Paymaster—* Haggard, Col. G., R.A.P.C. *Second in Command—* Shepherd, Lt.-Col. A. W. L., R.A.P.C.	R.A. (C.A. & A.A.).
Chalfont Drive, Western Boulevard, **Nottingham.** *Tel. No. :—Nottingham* 74251.)	*Regimental Paymaster—* Warman, Col. (*temp.* 13/10/53) H. J. W., *M.B.E.*, R.A.P.C. *Second in Command—* **Walker, Lt.-Col. (*temp.* 18/6/51) C. G., *M.B.E.*, R.A.P.C.	R.A.M.C., R.A.D.C., Q.A.R.A.N.C., V.A.D., W.R.A.C.
Ranikhet Camp, Tilehurst, **Reading.** (*Tel. No. :—Reading* 67611.)	*Regimental Paymaster—* Purcell, Lt.-Col. F. H. V., *M.B.E.*, R.A.P.C. *Second in Command—* Hazlewood, Maj. W., R.A.P.C.	R. Sigs.
Stockbridge Camp, **Stockbridge,** Hants. (*Tel. No. :—Stockbridge* (*Hants.*) 141.)	*Regimental Paymaster—* Ellicott, Col. R. S., R.A.P.C. *Second in Command—* King, Lt.-Col. (*temp.* 17/5/54) E. A., R.A.P.C.	R.A.C., Glider P., Para., S.A.S.
Hurstbourne Camp, **Whitchurch,** Hants. (*Tel. No. :—Whitchurch* (*Hants.*) 161.)	*Regimental Paymaster—* Barlow, Col. (*temp.* 20/9/51) A. E., R.A.P.C. *Second in Command—* Jagot, Lt.-Col. (*temp.* 31/3/55) W. G., *M.B.E.*, R.A.P.C.	R.E.
Wolverley Camp, **Wolverley,** Kidderminster, Worcs. (*Tel. No. :—Kidderminster* 3681.)	*Regimental Paymaster—* Cooper, Lt.-Col. E, O., *M.B.E.*, R.A.P.C. *Second in Command—* Chaundy, Maj. K. W., R.A.P.C.	R.M.P., R.A.V.C., S.A.S.C., M.P.S.C., R.A.E.C., R.P.C., Int. Corps, A.P.T.C., A.C.C., M.D.C., Non-Combatant Corps, A.A. Schs. (Boys).

Digitized by Google

Regimental Pay Offices—*continued*

Pay Office	REGIMENTAL PAY OFFICES (Infantry)	Units
	Officers	
Eastern Command, Old Infantry Barracks, **Canterbury,** Kent. (*Tel. No. :—Canterbury* 4261.)	*Regimental Paymaster—* Cubitt, Lt.-Col. D. Y., R.A.P.C. *Second in Command* Roberts, Maj. A., R.A.P.C.	Queens, Buffs, R.F., R. Norfolk, Suffolk (including Camb.), Bedfs. Herts, (including Herts) Surreys, R. Sussex, Essex, Northamptons R.W.K., Mx., R.A.P.C.
Northern Command, Quebec Barracks, **Northampton.** (*Tel. No. :—Northampton* 5731/2/3.)	*Regimental Paymaster—* Whitty, Lt.-Col. J. P. N., R.A.P.C. *Second in Command—* MacKenzie, Maj. K. L. M., R.A.P.C. [*l*]	R.N.F., R. Warwick, R. Lincolns, W. Yorks. E. Yorks. R. Leicesters GreenHowards,D.W.R., Foresters, Y. & L.
Scottish Command,Hawkhill Avenue, **Edinburgh,** 7 (*Tel. No. :—Abbeyhill* 3321.)	*Regimental Paymaster—* **Gunn, Lt.-Col. (*temp.* 18/7/49) H. W., R.A.P.C. *Second in Command—* Taylor, Maj. W. A. H., R.A.P.C.	R.S., R.S.F., K.O.S.B., Cameronians, R. Inniskis., B.W., H.L.I., Seaforth, Gordons, Camerons, R.U.R., R. Ir. F., A. & S. H.
Southern Command,Nunsfield Camp, **Taunton, Somerset.** (*Tel. No. :—Taunton* 2650, 2658/9.)	*Regimental Paymaster—* Tuke, Lt.-Col. A. J. S., R.A.P.C. *Second in Command—* **Cole, Maj. W. K., R.A.P.C.	Devon, Som. L.I., Glosters, D.C.L.I., R. Hamps., Dorset, Oxf. Bucks, R. Berks. K.O.Y.L.I., K.S.L.I. (incl. Hereford L.I.), K R.R.C., Wilts., D.L.I., R.B.
Western Command, North & South Camps, **Ashton-under-Lyne,** Lancs. (*Tel.No.:—Ashton-under-Lyne* 3051.)	*Regimental Paymaster—* Vallintine, Lt.-Col. (*temp.* 31/3/55) R. T., *M.B.E.*, R.A.P.C. *Second in Command—* Share, Maj. C. H., R.A.P.C.	King's Own, King's, L.F., Cheshire, R.W.F., S.W.B.(including Mon.), Worc. R., E. Lan. R., Border, S. Staffords, S. Lan. R., Welch, Loyals, Manch., N. Staffs.

Digitized by Google

TERRITORIAL AND AUXILIARY FORCES ASSOCIATIONS

(Arranged alphabetically by Counties.)

NOTE.—*In some cases in these lists the rank shown against Officers' names is honorary.*

COUNCIL OF TERRITORIAL AND AUXILIARY FORCES ASSOCIATIONS

(13, Grosvenor Gardens, Victoria, London, S.W.1.)
(*Tel. No.*—Victoria 1536.)

President ... ... Limerick, *The Rt. Hon. The Earl of, G.B.E., K.C.B., D.S.O., T.D.*
Chairman ... ... Buccleuch and Queensberry, Col. *The Duke of K.T., P.C., G.C.V.O., T.D.*, K. (*Hon. Col., K.O.S.B.* ((*T.A.*)) (*Captain, Queen's Body Guard for Scotland*).
Vice-Chairmen ... ... Saundby, Air Marshal *Sir* Robert H. M. S., *K.B.E., C.B., M.C., D.F.C., A.F.C. i.d.c., p.s.a.*
Norfolk, Maj. *The Duke of, K.G., P.C., G.C.V.O.*
Secretary ... ... French, Maj. A. C. *C.B.E.*, ret. pay, *p.s.c.*
Deputy Secretary ... ... Spaight, Air Commodore, R. H. S., *C.B.E., p.s.a.*

Note.—Each Territorial and Auxiliary Forces Association is represented on this Council by its President, Chairman, Vice-Chairmen and Secretary.

ABERDEEN

President

Aberdeen and Temair, *The Marq. of, O.B.E., J.P.* (*Lord Lieutenant*).

Chairman

Bruce, Maj. G. W., *T.D.*, T.A. Res.

Vice-Chairmen

Forbes-Leith, Air Cdre. *Sir* R. Ian A., *Bt., M.B.E., J.P.* (*Vice-Lieutenant*).
Gordon, Maj. D. G. I., *T.D., D.L.*, T.A. Res.

Secretary (actg.)

Duke, Lt.-Col. W. D. H., *M.C.*, ret. pay, *p.s.c.*
4, *Rubislaw Terrace, Aberdeen.*
(*Regd. tel. address* : "*Territorial,*" *Aberdeen.*)
Tel. No.: Aberdeen 29238/9.

ABERDEEN CITY OF

President

The Lord Provost (*Lord Lieutenant.*)

Chairman

Reid, Col. E. B., *O.B.E., T.D., late* R. Sigs. (T.A.) (*Bt. Col. T.A. Res.*) (*Hon. Col. R. Sigs.* (*T.A.*))

Vice-Chairmen

Forbes Leith, Air Cdre. *Sir* R. Ian A., *Bt., M.B.E., J.P.* (*Vice-Lieutenant*).
Edmond, Col. D., *O.B.E., T.D.*

Secretary (actg.)

Duke, Lt.-Col. W. D. H., *M.C.*, ret. pay, *p.s.c.*
4, *Rubislaw Terrace, Aberdeen.*
(*Regd. tel. address* : "*Territorial,*" *Aberdeen.*)
Tel. No.: Aberdeen 29238/9.

ANGLESEY AND CAERNARVON

President

Williams-Bulkeley, Maj. *Sir* Richard H. D., *Bt., T.D., late* R.W.F. (T.A.) (*Lord Lieutenant, Anglesey*).

Vice-President

Wynne Finch, Col. W. H., *M.C., J.P.*, ret. pay (*Hon. Col. R.A.* (*T.A.*)) (*Lord Lieutenant, Caernarvon*).

Chairman

Wynne-Williams, Lt.-Col. J. G., *M.B. E., D.L., J.P., late* Gen. List.

Vice-Chairmen

Johnson, Lt.-Col. H., *O.B.E., T.D.*
MacLean, Wing Comdr. A. G. C.

Secretary

Mitchell, Lt.-Col. G. W., ret. pay.
The Barracks, Caernarvon
Tel. No.: Caernarvon 161.

ANGUS AND CITY OF DUNDEE

President

Airlie, Col. *The Earl of, K.T., G.C.V.O., M.C., J.P.* (*Hon Col. B.W.* (*T.A.*)) (*Lieutenant, Queen's Body Guard for Scotland*) (*Lord Lieutenant, Angus*).

Vice-President

Lord Provost of City of Dundee (*Lord Lieutenant, City of Dundee*).

Chairman

Oliver, Brig. J. A., *C.B.E., D.S.O.*, *T.D., A.D.C. D.L.*, T.A. Res.

Vice-Chairmen

Ramsay, Wing Comdr. I. McT.
Thomson, Col. C. N., *D.S.O.*, *O.B.E., T.D.*, T.A.

Secretary

Hampton, Lt.-Col. C. S., T.A. Res.
"*Seathwood,*" 365, *Perth Road, Dundee.*
(*Regd. tel. address.* "*Territorial,*" *Dundee.*)
Tel. No.: Dundee 68283/4.

ANTRIM, COUNTY OF

President

Rathcaven, *The Lord, LL.D.* (*Lord Lieutenant*).

Chairman

Antrim, *The Earl of, D.L., J.P.* (*Hon. Col. R.A.* (*T.A.*)).

Vice-Chairmen

McGiffin, Wing Comdr. W. H.
Cramsie, Maj. A. J. H., R.A.C. (T.A.).

Secretary

Shillington, Lt.-Col. J. G., *D.S.O.*, ret. pay, 5, *Bedford Street, Belfast.*
Tel. No.: Belfast 27288/9.

Digitized by Google

ARGYLL

President

Maclean, Maj. *Sir* Charles H. F., *Bt.* (*Lord Lieutenant*).

Chairman

Macdougall, Maj.-Gen. A. I., *C.B.E.*, *D.S.O.*, *M.C.*, ret. pay.

Vice-Chairmen

Grant-Forman, Col. G. E. G., *C.B.E.*, *T.D.*, T.A. Gen. List (*Hon. Col. R.A.* (*T.A.*)).
Orr, Grp. Capt. J. McC.

Secretary

Biddulph, Lt.-Col. A. J., *M.B.E.*, *late* R.A.C., *T.A. Centre, Hanover Street, Dunoon.*
Tel. No.: Dunoon 5.

ARMAGH

President

Stronge, Capt. *Sir* C. Norman L., *Bt.*, *P.C.*, *M.C.* (*Hon. Col. R. Ir. F.* (*T.A.*)) (*Lord Lieutenant*).

Chairman

Walkington, Col. E. K., *J.P.*, *late* T.A. Gen. List.

Vice-Chairman

Hutchings, W. D., *Esq.*, *M.A.*

Secretary

Nangle, Lt.-Col. F. E., *late* Special List (Ex-Ind. Army) British Army, 15, *Cathedral Close, Armagh.*
Tel. No.: Armagh 274.

AYR

President

Hughes-Onslow, Comdr. G. H., *D.S.C.*, *J.P.*, R.N. ret. (*Lord Lieutenant*).

Chairman

Utterson-Kelso, Maj.-Gen. J. E., *C.B.*, *D.S.O.*, *O.B.E.*, *M.C.*, *D.L.*, ret. pay.

Vice-Chairman

Secretary

Dalziel, Col. L. A. G., *D.L.*, ret. pay, 6, *Wellington Square, Ayr.*
(*Regd. tel. address*: "*Territorial.*" *Ayr.*).
Tel. No.: Ayr 4653/4162.

BANFF

President

Abercromby, Col. *Sir* George W., *Bt.*, *D.S.O.*, *late* Gordons (T.A.) (*Lord Lieutenant*).

Chairman

Abercromby, Maj. R. A., *M.C.*, *D.L.*, ret. pay.

Vice-Chairman

Ledingham, Lt.-Col. J., *T.D.*, *late* Gordons (T.A.).

Secretary (actg.)

Duke, Lt.-Col. W. D. H., *M.C.*, ret. pay, *p.s.c.* 4, *Rubislaw Terrace, Aberdeen.*
(*Regd. tel. address*: "*Territorial.*" *Aberdeen.*)
Tel. No.: Aberdeen 29238/9.

BEDFORD

President

Part, Lt.-Col. D. C., *O.B.E.*, *J.P.*, ret. (*Lord Lieutenant*).

Chairman

Barker, Gen. *Sir* Evelyn H., *K.C.B.*, *K.B.E.*, *D.S.O.*, *M.C.*, *D.L.*, Col. Comdt. K.R.R.C., ret. pay, *p.s.c.* (*Hon. Col. R.A.* (*T.A.*)).

Vice-Chairmen

Slatter, Air Marshal *Sir* Leonard H., *K.B.E.*, *C.B.*, *D.S.C.*, *D.F.C.*, *D.L.*
Morgan-Grenville, Col. *The Hon.* T. G. B., *D.S.O.*, *O.B.E.*, *M.C.*, *J.P.*, *late* R.B. (*Vice-Lieutenant*).

Secretary

Baines, Lt.-Col. M. F. T., *O.B.E.*, *D.L.*, *J.P.*, ret. pay, *p.s.c.* 95, *Ashburnham Road, Bedford.*
Tel. No.: Bedford 3291.

BELFAST, CITY OF

President

Glentoran, Lt.-Col. *The Lord*, *late* Gren. Gds. (*Lord Lieutenant*).

Chairman

Churchman, Air Commodore A. R., *D.F.C.*

Vice-Chairmen

Corry, Grp.-Capt. R. T., *O.B.E.*
Knox, Brig. F. Y. C., *D.S.O.*, ret. pay (*Res. of Off.*)

Secretary

Shillington, Lt.-Col. J. G., *D.S.O.*, ret. pay, 5, *Bedford Street, Belfast.*
Tel. No.: Belfast 27288/9

BERKS

President

Benyon, Capt. H. A., *J.P.*, *late* T.A. Res. (*Lord Lieutenant*).

Chairman

Crosland, Brig. H. P., *C.B.*, *C.B.E.*, *M.C.*, *T.D.*, *D.L.*, *late* T.A. Res.

Vice-Chairmen

Saundby, Air Marshal *Sir* Robert H. M. S., *K.B.E.*, *C.B.*, *M.C.*, *D.F.C.*, *A.F.C.*, *i.d.c.*, *p.s.a.*

Fairbank, Brig. C. A. H., *O.B.E.*, *M.C.*, *T.D.* (*Hon. Col. R.A.* (*T.A.*)).

Secretary

Bygott, Brig. J. F., *M.C.*, ret. pay, *Yeomanry House Castle Hill, Reading*
Tel. No.: Reading 55126.

Digitized by Google

BRECKNOCK

President

Raikes, Maj.-Gen. G. T., *C.B.*, *D.S.O.*, ret. pay (*Lord Lieutenant*).

Chairman

Llewellin, Capt. T. C. T., ret. pay.

Vice-Chairman

Garnons-Williams, Maj. R. F., *M.B.E.*, *D.L.*, ret. pay, *p.s.c.*

Secretary

Hope, Lt.-Col. J. W., *O.B.E.*, ret. pay, *p.s.c.*, *T.A. Centre, Hay, Hereford* (*Telegrams "Territorial Association," Hay, Hereford.*)
Tel. No.: Hay 52.

BUCKINGHAM

President

Aubrey-Fletcher, Maj. *Sir* Henry L., *Bt.*, *D.S.O.*, *M.V.O.*, *J.P.*, *late* Gren. Gds. (*Gentlemen at Arms*) (*Lord Lieutenant*).

Chairman

Tetley, Lt.-Col. L., *T.D.*, *D.L.*, T.A. Res.

Vice-Chairmen

Murton, Group Captain H. A., *O.B.E.*, *D.L.*

Sale, Lt.-Col. R. D. R., *O.B.E.*, *G.M.*, *T.D.*, *D.L.*, *late* Oxf. Bucks (T A.)

Secretary

Reynolds, Lt.-Col. D. L. C., *O.B.E.*, ret. pay, *Oxford Road, Aylesbury* (*Regd. tel. address, "Territorial," Aylesbury*).
Tel. No.: Aylesbury 117.

BUTE

President

Crichton-Stuart, *Lord* C. E. (*Lord Lieutenant*).

Chairman

Hicks, Lt.-Col. J. H., *T.D.*, *D.L.*, T.A.

Vice-Chairman

Crerar, Lt.-Col. A. *D.S.O.*, *M.C.*, *D.L.*, T.A. Res.

Secretary

Lane, Wing Comdr. G. A., *D.F.C.*, *late* R.A.F., *T.A. Centre, 76, High Street, Paisley* (*Telegrams, Territorial Paisley*).
Tel. No.: Paisley 2161/2.

CAITHNESS

President

Thurso, Maj. *The Visct.*, *K.T.*, *P.C.*, *C.M.G.*, *J.P.* *late* Res. of Off. (*Lord Lieutenant*).

Chairman

Murray, Brig. G. D. K., *O.B.E.*, *M.C.*, *T.D.*, T.A Res. (*Vice-Lieutenant*).

Vice-Chairmen

Simpson, Maj. J. B., *M.C.*, *T.D.*, *D.L.*, *late* Seaforth (T.A.).

Campbell, Flt. Lt. C. J. H.

Secretary

McConnell, Lt.-Col. J. E., *O.B.E.*, *T.D.*, *late* T.A (*Maj. ret. pay*), *Gordonville Road, Inverness.* (*Regd. tel. address: "Territorial," Inverness.*).
Tel. No.: Inverness 1828-9.

CAMBRIDGE AND ISLE OF ELY

President

Briscoe, Capt. R. G., *M.C.*, *late* Gren. Gds. (*Lord Lieutenant*).

Chairman

Dale, Lt.-Col. G. F., *D.L.*, *late* H.G. (*Capt. late The Bays*).

Vice-Chairman

Lockyer, Air Vice-Marshal C. E. W., *C.B.*, *M.A.*, *D.L.*

Secretary

McCail, Lt.-Col. B., ret. pay. *The Territorial Training Centre, Coldham's Lane, Cambridge.* (*Telegrams "Territorial Association," Cambridge*).
Tel. No.: Cambridge 56257/8

CARDIGAN

President

Lisburne, Maj. *The Earl of*, *J.P.*, *late* Res. of Off. (*Lord Lieutenant*).

Chairman

Williams, Lt.-Col. D. S. R., *T.D.*, *D.L.*, R.A.S.C.(T.A.)

Vice-Chairmen

Williams, Lt.-Col. E. A., *T.D.*, *D.L.*

Raw Rees, Sqdn, Ldr. J., *D.F.C.*

Secretary

Hassall, Lt.-Col. A. B., *M.C.*, ret. pay, (s.c.), *The Barracks, Carmarthen.*
Tel. No.: Carmarthen 7477/8.

CARMARTHEN

President

Philipps, Maj. *Sir* Grismond P., *C.V.O.*, ret. pay (*Lord Lieutenant*).

Chairman

Buckley, Lt.-Col. J. W., *M.C.*, *D.L.*, A.C.F.

Vice-Chairmen

Griffiths, W. T., *Esq.*

Morgan, Sqn. Ldr. G. J.

Secretary

Hassall, Lt.-Col. A. B., *M.C.*, ret. pay (s.c.), *The Barracks, Carmarthen.*
Tel. No.: Carmarthen 7477/8.

Digitized by Google

CHESTER

President

Leverhulme, Maj. *The Visct.*, *T.D.*, T.A. Res. (*Lord Lieutenant*).

Chairman

Lewish, Col. J. D., *T.D.*, *D.L.*, ret. T.A. (*Hon. Col. Cheshire* (*T.A.*)).

Vice-Chairmen

Parker, Air Commodore I. R., *O.B.E.*
Jones, Lt.-Col. W. V., *M.B.E.*, *T.D.*, *D.L.*, T.A. Res.

Secretary

Cotterell, Lt.-Col. J. M. V., *O.B.E.*, *late* Gen. List, 1, *Grey Friars, Chester.*
Tel. No.: Chester 21547.

CLACKMANNAN

President

Younger, Capt. J. P., *C.B.E.* (*Lord Lieutenant*).

Chairman

Younger of Leckie, Lt.-Col. *The Visct.*, *O.B.E.*, *T.D.*, *D.L.*, T.A. Res.

Vice-Chairman

Philp, Lt.-Col. R., *T.D.*, T.A. Res.

Secretary

Murray, Lt.-Col. W. K. R., ret. pay, *p.s.c.*
12, *Snowdon Place, Stirling* (*Regd. tel. address: "Territorial," Stirling*).
Tel. No.: Stirling 1344-5.

CORNWALL

President

Bolitho, Col. *Sir* Edward H. W., *K.B.E.*, *C.B.*, *D.S.O.* (*Hon. Col. R.A.* (*T.A.*)) (*Lt.-Col. ret. pay*) (*Lord Lieutenant*).

Chairman

Williams, Col. E. N., *D.S.O.*, *D.L.*, *late* D.C.L.I. (T.A.) (*Maj. ret. pay*).

Vice-Chairmen

Morgan, Col. E. P., *T.D.*, T.A. Res.
Wigglesworth, Air Marshal *Sir* H. E. Philip, *K.B.E.*, *C.B.*, *D.S.C.*, *p.s.a.*

Secretary

Mulock, Lt.-Col. E. E., *O.B.E.*, *M.C.*, *D.L.*, ret. pay.
The Armoury, Pydar Street, Truro (*Regd. tel. address: "Armoury, Truro".*)
Tel. No.: Truro 2102

CUMBERLAND AND WESTMORLAND

President

Cropper, Maj. J. W., *J.P.*, ret. T.A. (*Lord Lieutenant, Westmorland*).

Vice-President

Chance, *Sir* Robert C., *B.A.*, *J.P.* (*Lord Lieutenant, Cumberland*).

Chairman

Fetherstonhaugh, Lt.-Col. T., *O.B.E.*, *T.D.*, *D.L.*

Vice-Chairman

Kidd, Lt.-Col. S., *T.D.*, *D.L.*, T.A. Res.

Secretary

Kinmont, Col. G .M., *O.B.E.*, ret. pay.
Cockell House, Penrith, Cumberland.
Tel. No.: Penrith 2315/6.

DENBIGH AND FLINT

President

Mainwaring, Brig. H. S. K., *C.B.*, *C.B.E.*, *D.S.O.*, *T.D.*, *J.P.*, *late* T.A. (*Hon. Col. R.A.* (*T.A.*)) (*Lord Lieutenant, Flint*).

Vice-President

Wynne Finch, Col. J. C., *M.C.*, *J.P.*, ret. pay (*Lord Lieutenant, Denbigh*).

Chairman

Davies-Cooke, Lt.-Col. P. R., *T.D.*, *D.L.*, *J.P.*, T.A. (*Hon. Col. R.W.F.* (*T.A.*)).

Vice-Chairman

Goodchild, Wing Comdr. C. W., *M.B.E.*

Secretary

Colam, Brig. J. A. R., *C.B.E.*, ret. pay (S.C.), *Ear Road, Mold, Flintshire.*
Tel. No.: Mold 82.

DERBY

President

Walker, Lt.-Col. *Sir* Ian P. A. M., *Bt.*, *D.S.O.*, *T.D.*, *J.P.* (*Hon. Col., Derby Yeo.* (*T.A.*)) (*Lord Lieutenant*).

Chairman

Underwood, Col. G. J., *T.D.*, *D.L.*, *late* R. Sigs. (T.A.).

Vice-Chairmen

Crompton-Inglefield, Col. J. F., *T.D.*, *D.L.* *late* Derby Yeo. (T.A.).
Alton, Wing Comdr. J. M., *D.L.*

Secretary

Wilkins, Brig. R. J., *O.B.E.*, *D.L.*, ret. pay,
1, *Uttoxeter Road, Derby.* (*Regd. tel. address: "Territorial," Derby*).
Tel. No.: Derby 44893/47513.

DEVON

President

Fortescue, Col. *The Earl*, *K.G.*, *P.C.*, *C.B.*, *O.B.E.*, *M.C.*, ret. T.A. (*Lt.-Col. ret. pay*) (*Gentleman-at-Arms*) (*Lord Lieutenant*).

Chairman

Michelmore, Maj.-Gen. *Sir* W. Godwin, *K.B.E.*, *C.B.*, *D.S.O.*, *M.C.*, *T.D.*, *D.L.*, *J.P.*, ret., T.A.

Vice-Chairmen

Bullock, Col. D. A., *O.B.E.*, *D.L.*, ret. pay (*Hon. Col. Devon* (*T.A.*))
Studd, Grp. Capt. T. Q., *D.F.C.*

Secretary

Hatfield, Lt.-Col. E. J., ret. pay.
23, *Longbrook Street, Exeter.* (*Regd. tel. address: "Territorial", Exeter*).
Tel. No.: Exeter 56251.

DORSET

President

Digby, Col. *The Lord*, *D.S.O.*, *M.C.*, *T.D.*, *J.P.* (*Hon. Col. R.A.* (*T.A.*)) (*Gentleman-at-Arms*) (*Lord Lieutenant*).

Chairman

Fox-Pitt, Maj.-Gen. W. A. F. L., *D.S.O.*, *M.V.O.*, *M.C.*

Vice-Chairmen

Weld, Bt.-Col. J. W., *O.B.E.*, *T.D.*, *D.L.*, *p.s.c.* (*Hon Col. Dorset* (*T.A.*)).
Croke, Air Cmdre. L. G. Le B., *C.B.E.*

Secretary

Lucas, Brig, H. F., *C.B.E.*, ret. pay.
Poundbury Road Dorchester.
(*Telegrams, Secretary, Dorset Territorials.*)
Tel. No.: Dorchester 954-5.

Digitized by Google

DOWN

President

Kilmorey, *The Rt. Hon. The Earl of, O.B.E., V.R.D.* (*Capt. late 1st L G*) (*Capt. late R.N.V.R.*) (*Lord Lieutenant*).

Chairman

Brush, Lt.-Col. E. J. A. H., *D.S.O., O.B.E.*, ret. pay

Vice-Chairman

Fowler, Wing-Commander F., *D.S.C., A.F.C.*

Secretary

Nangle, Lt.-Col. F. E., *late* Special List (ex-Indian Army), British Army, 15, *Cathedral Close, Armagh.*
Tel. No: Armagh 274.

DUMBARTON

President

Cunninghame-Graham, Admiral *Sir* Angus E. M. B. *K.B.E., C.B., D.L.* (*Keeper of Dumbarton Castle*).

Chairman

Wright, Lt.-Col. W. G., *M.C.*, *T.D., D.L., late* T.A. Res. (*Hon. Col. R.A.* (*T.A.*)).

Vice-Chairmen

Chadwick, Wing Comdr. R., *M.B.E., M.C., D.C.M.*

Cameron, Lt.-Col. J., *O.B.E., T.D.*, T.A. Res.

Secretary

Gilchrist, Lt.-Col. A. I. M., *M.B.E., T.D., late* R.A. (T.A.), *Hartfield, Bonhill Road, Dumbarton.* (*Regd. Tel. Address "Territorial", Dumbarton.*)
Tel. No.: Dumbarton 651-2.

DUMFRIES

President

Crabbe, Col. J. G., *O.B.E., M.C., T.D., late* T.A. (*Col. T.A., Gen. List*) (*Maj. late Bays*) (*Hon. Col. Lothians* (*T.A.*)) (*Brig. Queen's Body Guard for Scotland*) (*Lord Lieutenant*).

Chairman

Walker, Bt.-Col. G. G., *M.C., T.D., D.L., late* T.A. (*Hon. Col., K.O.S.B.* (*T.A.*))

Vice-Chairman

Lightbody, Wing Comdr. J., *O.B.E., J.P.*

Secretary

McLean, Maj. H. F., ret., *The Drill Hall, Dumfries.*
Tel. No.: Dumfries 212.

DURHAM

President

Lawson, *The Rt. Hon. The Lord* (*Lord Lieutenant*).

Chairman

Walton, Brig. G. H., *C.B., C.B.E., T.D., D.L.*, ret. T.A. (*Hon. Col. R. Sigs.* (*T.A.*)).

Vice-Chairmen

McRobert, Brig. L. H., *C.B.E., T.D., D.L.*, T.A. Res. (*Hon. Col. R.A.*(*T.A.*))

Kayll, Wing Comdr. J. R., *D.S.O., O.B.E., D.F.C.*

Secretary

Hutchinson, Lt.-Col. C F., *D.S.O.*, ret. pay, *p.s.c., p.s.c.*, 53, *Old Elvet, Durham.* (*Regd. tel. address "Territorial," Durham.*)
Tel. No.: Durham 2-3.

EDINBURGH CITY, THE LOTHIANS AND PEEBLES

President

Thorburn, Lt.-Col. W., *D.S.O., T.D., late* R.S. (T.A.) (*Hon. Col. R.S.* (*T.A.*) (*Lord Lieutenant, Peebles*).

Vice-Presidents

Cadell, Col. H. M., *O.B.E., M.I.Mech.E.*, Res. of Off. (*Lord Lieutenant, West Lothian*).

Rosebery, *The Earl of, K.T., P.C., D.S.O., M.C.* (*Lord Lieutenant, Midlothian*).

The Lord Provost (*Lord Lieutenant, City of Edinburgh*).

Tweeddale, Maj. *The Marq. of, J.P., late* R.F.A. (T.F.) (*Brig., Queen's Body Guard for Scotland*) (*Lord Lieutenant, East Lothian.*)

Chairman

Smith, Col. A. D. B., *C.B.E., T.D., M.A., D.Sc., D.L.*, T.A. Res. (s.o.).

Vice-Chairmen

Notman, Bt.-Col. R. C., *M.B.E., T.D.*, T.A. Res.

Menzies, McNeil, Grp. Capt. T., *O.B.E.*

Secretary

Melvill, Lt.-Col. M. E., *O.B.E.*, ret. pay, *p.s.c.*
7, *Wemyss Place, Edinburgh*, 3.
Tel. No.: Central 4441-2.

ESSEX

President

Whitmore, Col. *Sir* Francis H. D. C., *Bt., K.C.B., C.M.G., D.S.O., T.D., J.P., late R.E.* (T.A.) (*Lord Lieutenant*).

Chairman

Ruggles-Brise, Lt.-Col. *Sir* John A., *Bt., O.B.E., T.D., D.L., J.P.*, T.A. Res.

Vice-Chairman

Shenstone, Brig. G., *C.B.E., T.D., D.L., J.P.*, ret. T.A.

Secretary

Salew, Col. N. R., *O.B.E., D.L.*, ret. pay, *p.s.c.*
Market Road, Chelmsford. (*Regd. tel. address: "Territorial, Chelmsford.*)
Tel. No.: Chelmsford 4262-3.

Digitized by Google

FERMANAGH

President

Enniskillen, Lt.-Col. *The Earl of, C.M.G., late* N.I. Horse (*Lord Lieutenant*).

Chairman

Belmore, Maj. *The Earl of, D.L., J.P.* (*Maj. ret. pay* (*Res. of Off.*)).

Vice-Chairmen

O'Dwyer, Col. J. C., ret. pay, *p.s.c.*
Walker, Flt. Lt. A. J. A.

Secretary

Harvey, Lt.-Col. R. G. G., *D.S.O.*, ret. pay.
19, *Crawford Sq., Londonderry.*
Tel. No.: Londonderry 3148.

FIFE

President

Elgin and Kincardine, Col. *The Earl of, K.T., O.M.G., T.D., LL.D.*, ret. (*Hon. Col. R.A.* (*T.A.*)) (*Captain Queen's Body Guard for Scotland*) (*Lord Lieutenant*).

Chairman

McIntosh, Col. A. H., *O.B.E. T.D., late* R.A.C. (T.A.).

Vice-Chairman

Wood, Lt.-Col. A. T., *T.D., M.A.*, T.A. Res.

Secretary

Wilson, Maj. H. N., *late* B.W. (T.A.).
48, *Hunter Street, Kirkcaldy, Fife.*
Tel. No.: Kirkcaldy 4171/2.

GLAMORGAN

President

Traherne, Maj. C. G., *T.D., J.P.*, T.A. Res. (*Lord Lieutenant*).

Chairman

Llewellyn, Bt.-Col. *Sir* R. Godfrey, *C.B., C.B.E. M.C., T.D., D.L., J.P., late* R. Sigs. (T.A.) (*Hon Col. Para.* (*T.A.*)).

Vice-Chairmen

March, Col. C. H., *O.B.E., T.D., D.L., late* R.A. (T.A.).
Cadman, Air Commodore R., *C.B.E., D.L.*

Secretary

Hurford, Brig. E. W. C., *M.B.E., T.D., A.D.C., D.L.*, T.A. Res.
6, *St. Andrew's Crescent, Cardiff.*
(*Regd. tel address. "Terriers," Cardiff.*)
Tel. No.: Cardiff 20251.

GLASGOW, CITY OF

President

The Lord Provost (*Lord Lieutenant*).

Chairman

Robinson, Grp. Capt. M., *A.F.C., D.L.*

Vice-Chiarmen

Carnegie, Col. D., *O.B.E., T.D., D.L., late* H.L.I. (T.A.) (*Hon. Col. H.L.I.*(*T.A.*)).
Niven, Col. T. M., *T.D., D.L., late* R. Sigs. (T.A.) (*Hon. Col. R. Sigs.* (*T.A.*)).

Secretary

Mackellar, Lt.-Col. J. G., *D.S.O., O.B.E., D.L.*, ret. pay,
75, *Berkeley Street, Glasgow. C.3.*
(*Regd. tel. address, "Territorial," Glasgow.*)
Tel. No.: Douglas 2853/4.

GLOUCESTER

President

Beaufort, Col. *The Duke of, K.G., P.C., G.C.V.O., J.P.* (*Hon. Col., R.G.H.* (*T.A.*)) (*Maj. late H.G.*) (*Lord Lieutenant*).

Chairman

Hood, Col. T. F., *O.B.E., T.D., D.L., J.P., late* R.E (T.A.) (*Hon. Col. R. Tks.* (*T.A.*)).

Vice-Chairmen

Maitland, Air Vice-Marshal P. E., *C.B., C.B.E., M.V.O., A.F.C., p.s.a.*
Allfrey, Lt.-Gen. *Sir* Charles W., *K.B.E., C.B., D.S.O., M.C.*, Col. Comdt. R.A., ret. pay, *p.s.c.* (*Hon. Col. R.A.* (*T.A.*)).

Secretary

Gayer, Brig. W. M., *O.B.E.*, ret. pay,
2, *Beaufort Road, Clifton, Bristol*, 8.
Tel. No.: Bristol 34045.

HAMPSHIRE AND THE ISLE OF WIGHT

President

Wellington, Lt.-Col., *The Duke of, K.G., late* Gren. Gds. (*Lord Lieutenant*).

Chairman

Curtis, Col. G. R., *C.B., O.B.E., T.D., D.L.*, ret. T.A. (*Hon. Col. R.A.*(*T.A.*))

Vice-Chairman

Evill, Air Chief Marshal *Sir* Douglas C. S., *G.B.E., K.C.B., D.S.C., A.F.C., D.L.*

Mason-Elliott, Brig. N., *D.S.O., O.B.E., T.D., D.L.*, ret.

Secretary

Halliday, Col. C. A. T., *O.B.E.*

Headquarter Offices, 30, *Carlton Place, Southampton.*
(*Regd. tel. address,"Territorial," Southampton.*)
Tel. No.: Southampton 23146 & 26769

HEREFORD

President

Cotterell, Lt.-Col. *Sir* Richard C. G., *Bt., T.D.*, ret. R.A. (T.A.) (*Lt. Res. of Off.*) (*Lord Lieutenant*).

Chairman

Copland-Griffiths, Brig, F. A. V., *D.S.O., M.C.*, ret.

Vice-Chairman

Singleton, Maj. G. M., *M.C., T.D.*, T.A. Res.

Secretary

Hope, Lt.-Col. J. W., *O.B.E.*, ret. pay, *p.s.c.*,
T.A. Centre, Hay, Hereford.
(*Telegrams—"Territorial Association," Hay.*)
Tel. No.: Hay 52

Digitized by Google

HERTFORD

President

Bowes-Lyon, *The Hon.* David (*Lord Lieutenant*).

Chairman

Longmore, Brig. J. A., *C.B.E.*, *T.D.*, *D.L.*, T.A. Res. (*Hon. Col. Herts* (*T.A.*))

Vice-Chairmen

Hanbury, Brig, R.N., *O.B.E.*, *T.D.*, *D.L.*, *late* R.A. (T. A.) (*Hon. Col. R.A.*(*T.A.*)).
Pike, Wing Comdr. C. A., *O.B.E.*, *A.F.C.*

Secretary

Jennings, Brig. M. B., *C.B.E.*, *D.L.*, ret. pay, *p.s.c.* [L]
The Barracks, London Rd., Hertford.
Tel. No.: Hertford 2423.

HUNTINGDON AND NORTHAMPTON

President

Spencer, Col. *The Earl*, *T.D.* (*Hon. Col. R.A.* (*T.A.*)) (*Lord Lieutenant, Northampton*).

Vice-President

de Ramsey, Capt. *The Lord*, *late* R.A. (T.A.) (*Lord Lieutenant, Huntingdon*).

Chairman

Stopford-Sackville, Col. N. V., *O.B.E.*, *T.D.*, (*Hon. Col. Northants Yeo.*).

Vice-Chairmen

Lyon-Brown, Wing Comdr. J. G., *O.B.E.*, *M.B.*, *Ch.B.*
McMichael, Bt.-Col. R. K., *O.B.E.*, *T.D.*, T.A. Res. (*Hon. Col. Northamptons*).

Secretary

Taunton, Brig. D. E., *C.B.*, *D.S.O.*, ret. pay.
The Barracks, Barrack Road, Northampton.
Tel. No.: Northampton 32445/6.

INVERNESS

President

Macdonald, *The Lord*, *M.B.E.*, *T.D.*, T.A. Res. (*Lord Lieutenant*).

Chairman

Fraser, Maj. C. I., *T.D.*, *D.L.*, T.A. Res. (*Hon. Col., R.A.* (*T.A.*))

Vice-Chairmen

Collier, Maj.-Gen. A. L., *C.B.E.*, *M.C.*, *D.L.*, ret. pay.
Burns, Air Cmdre. E. S., *C.B.E.*, *M.A.*, *LL.B.*

Secretary

McConnell, Lt.-Col. J. E., *O.B.E.*, *T.D.*, *late* T.A. (*Maj. ret. pay*). *Gordonville Road, Inverness.*
(*Regd. Tel. address "Territorial" Inverness.*)
Tel. No.: Inverness 1828/9.

ISLE OF MAN

President

Dundas, *Sir* A. D. Flux, *K.C.I.E.*, *C.S.I.*(*Lt.-Govr. I. of Man*).

Chairman

Mylchreest, Lt.-Col. J. B., *T.D.*, T.A. Res.

Vice-Chairman

Brown, Flt. Lt. N. G.

Interim Secretary

Pirouet, Brig. H. N., *late* Ind. Army.
18, *Finch Rd., Douglas, Isle of Man.*
Regd. Tel. address "Terriman" Douglas, Isle of Man.)
Tel. No.: Douglas 1505.

KENT

President

Cornwallis, *The Lord*, *K.B.E.*, *M.C.* (*Lord Lieutenant*)

Chairman

Gregson-Ellis, Maj.-Gen. P. G. S., *C.B.*, *O.B.E.*, *D.L.* ret. pay (*Res. of Off.*), *p.s.c.*

Vice-Chairmen

Collier, Air Vice-Marshal *Sir* A. Conrad, *K.C.B.*, *C.B.E.*, *D.L.*
Norman, Maj.-Gen. C. W., *C.B.E.*, *D.L.*, *M.A.*, ret. pay, *p.s.c.*

Secretary

King-Lewis, Brig. H., *C.B.E.*, ret. pay, *p.s.c.*, *Sandling Place, Chatham Road, Maidstone.*
(*Regd. Tel. address "Terras" Maidstone.*)
Tel. No.: Maidstone 2253-4.

KINCARDINE

President

Arbuthnott, *The Visct.* (*Lord Lieutenant*).

Chairman

Wright, Col. H., *D.S.O.*, *M.B.E.*, *M.C.*, *ret.* T.A.

Vice-Chairmen

Campbell, Col. H. A., *O.B.E.*, ret. pay.
Cunningham-Jardine, Sqn. Ldr. C. F.

Secretary (actg.)

Duke, Lt.-Col. W. D. H., *M.C.*, ret. pay, 4, *Rubislaw Terrace, Aberdeen.*
(*Regd. Tel. address "Territorial" Aberdeen*)
Tel. No.: Aberdeen 29238/9.

KINROSS

President

Adam, Capt. C. K., *D.S.O.*, R.N. (retd.) (*Lord Lieutenant*).

Chairman

Scott-Davidson, Maj. W. W., *M.B.E.*, *late* H.G.

Vice-Chairman

Cunningham, Maj. O., *T.D.*, *late* R.A.(T.A.)

Secretary

Murray, Lt.-Col. W. K. R., ret. pay, *p.s.c.*, 12, *Snowdon Place, Stirling.*
(*Regd. Tel. address "Territorial" Stirling.*
Tel. No.: Stirling 1344-5.

KIRKCUDBRIGHT

President

Galloway, *The Earl of* (*late Col. K.O.S.B.* (*T.A.*)) (*Lord Lieutenant*).

Chairman

Maxwell, Maj.-Gen. Aymer, *C.B.E.*, *M.C.*, *D.L.*, ret. pay.

Vice-Chairmen

Batchelor, Lt.-Col. G. G. M., T.A. Res. (*Lt. Gen. Lt.* (*A.C.F.*)).
Henry, Sqdn. Ldr. A.

Secretary

McLean, Maj. H. F., ret., *The Drill Hall, Dumfries.*
Tel. No: Dumfries 212.

Digitized by Google

LANARK

President

tephen, *Sir* A. Murray, *M.C.* (*Lord Lieutenant*).

Chairman

)unlop, Lt.-Col. W. G., *O.B.E.*, *M.C.*, *T.D.*, *D.L.*, ret.

Vice-Chairmen

Iay, Col. J. C. E., *C.B.E.*, *M.C.*, *T.D.*, *D.L.*, ret.
'omphrey, Sqn. Ldr. W. N., *D.L.*

Secretary

3runker, Lt.-Col. K. E. M., ret. pay (*Res. of Off.*) *Townfield*, 16, *Clydesdale Street*, *Hamilton*, *Lanarkshire*. (*Regd. tel. address* "*Territorial*" *Hamilton*.)
Tel. No.: Hamilton 121/822.

LANCASTER

President

Derby, Bt. Col. *The Earl of*, *M.C.*, T.A. Res. (*Hon. Col. R.A.* (*T.A.*) & *Kings* (*T.A.*)) (*Lord Lieutenant*).

Chairman

Bowen-Buscarlet, Air Vice-Marshal W. A. B., *C.B.*, *C.B.E.*, *D.F.C.*, *D.L.*

Vice-Chairman

Crawford, Brig. D. I., *C.B.*, *D.S.O.*, *T.D.*, *A.D.C.*, *D.L.*, T.A. Res., g. (*Hon. Col. R.A.* (*T.A.*)).

WEST LANCASHIRE

Chairman

Crawford, Brig. D. I., *C.B.*, *D.S.O.*, *T.D.*, *A.D.C.*, *D.L.*, T.A. Res., g. (*Hon. Col. R.A.* (*T.A.*)).

Vice-Chairmen

Stoddart, Wing-Cmdr. K. M.
Phelps, Brig. D. V., *T.D.*, *A.D.C.*, *M.A.*, *D.L.*, *J.P.*, *p.s.c.* (*Hon. Col. R.A.*, *T.A.*)).

Secretary

Wight, Brig. I. L., *D.S.O.*, *O.B.E.*, ret. pay, *p.s.c.*, *St. George Building*, *Lime Street*, *Liverpool*, 1. (*Regd. tel. address*, "*Westlanc*" *Liverpool*).
Tel. No.: Liverpool Royal 4601-2.

EAST LANCASHIRE

Chairman

Bowen-Buscarlet, Air Vice-Marshal W. A. B., *C.B.*, *C.B.E.*, *D.F.C.*, *D.L.*

Vice-Chairmen

Bennett, Lt.-Col. G., *O.B.E.*, *T.D.*, *D.L.*, T.A. Res. (s.c.).
Musgrave-Hoyle, Lt.-Col. W. M., *M.C.*, *T.D.*, *D.L.*, *late* D. of Lancs. Own Yeo.

Secretary

Coates, Col. J. B., *C.B.E.*, *M.C.*, *D.L.*, ret. pay, *p.s.c.*, 19, *Chapel Walks*, *Manchester*, 2.
(*Regd. tel. address*. "*Territorial*," *Manchester*.)
Tel. No.: Blackfriars, Manchester 1485/6/7.

LEICESTER AND RUTLAND

President

Codrington, W. M., *Esq.*, *C.M.G.*, *M.C.* (*Lord Lieutenant*, *Rutland*).

Vice-President

Cromwell, Col. *The Lord*, *D.S.O.*, *M.C.*, *J.P.*, *late* T.A. Res. (*Maj. late K.R.R.C.*) (*Lord Lieutenant*, *Leicester*).

Chairman

Halkyard, Bt. Col. A., *M.C.*, *T.D.*, *D.L.*, *late* T.A. Res.

Vice-Chairmen

Ruddle, Lt.-Col. G. K. F., *T.D.*, *D.L.*, *late* T.A. Res.
Baldwin, Air Marshal *Sir* John E. A., *K.B.E.*, *C.B.*, *D.S.O.*, *D.L.*, Col. 8 H.

Secretary

Coburn, Lt.-Col. D. F., ret. pay, *p.s.c.*, 173, *London Road*, *Liecester*.
(*Regd. tel. address*, "*Territorial*" *Leicester*.)
Tel. No.: Leicester 5087-8.

LINCOLN

President.

Ancaster, Maj. *The Earl of*, *T.D.*, *J.P.*, *late* R.A. (*Lord Lieutenant*).

Chairman

Hart, Bt. Col. N. B., *O.B.E.*, *T.D.*, *D.L.*, *late* T.A. Res.

Vice-Chairmen

Baldwin, Air Marshal *Sir* John E. A., *K.B.E.*, *C.B.*, *D.S.O.*, *D.L.*, Col. 8 H.
Cholmeley, Maj. *Sir* Hugh, *Bt.*, *D.S.O.*, *D.L.*, *J.P.* Res. of Off. (*Hon. Col. R. Lincolns* (*T.A.*)).

Secretary

Pritchett, Air Commodore N. A. P., *p.s.a.*, *Stonfield House*, *Church Lane*, *Lincoln*.
Tel. No.: Lincoln 8571/2.

LONDON, CITY OF

President

The Lord Mayor.

Chairman

McKechnie, Brig. A. D., *D.S.O.*, *O.B.E.*, *T.D.*, *A.D.C*

Vice-Chairmen

Shipton, Col. E. A., *O.B.E.*, *M.C.*, *T.D.*, *D.L.*, ret. T.A. (*Hon. Col. R.A.* (*T.A.*)).
Clark, Group Capt. E. A., *O.B.E.*, *M.C.*, *T.D.*, *D.L.*

Secretary

Harman, Wing Comdr. R. G., *D.F.C.*, *Finsbury Barracks*, *City Road*, *E.C.*1.
(*Regd. tel. address* "*Citomars*, *Finsquare*, *London*".)
Tel. No.: Monarch 0303/4/5/6 and 6910.

Digitized by Google

COUNTY OF LONDON

President

Alanbrooke, Field-Marshal *The Visct.*, *K.G.*, *G.C.B.*, *O.M.*, *G.C.V.O.*, *D.S.O.*, *D.C.L.*, *LL.D.*, Col. Comdt. R.H.A., *t.d.c.*, *p.s.c.* [L], *t.a.* (*Master Gunner, St. James' Park*) (*Lord Lieutenant*).

Chairman

Fisher, Col. S. H., *M.C.*, *T.D.*, *F.R.I.B.A.*, *D.L.*, *late* T.A. Res.

Vice-Chairmen

Davidson, Air Vice-Marshal *Sir* Alexander P., *K.B.E.*, *C.B.*, *p.s.a.*
Dove, Lt.-Col. W. W., *C.B.E.*, *T.D.*, *D.L.*, *F.S.A.*, *late* T.A. Res.

Secretary

Horwood, Brig. K., *C.B.E.*, *D.S.O.*, *D.L.*, ret. pay.
Duke of York's Headquarters Chelsea, S.W.3.
(*Regd. tel. address, "Terfortion," London*).
Tel. No.: Sloane 8131.

LONDONDERRY

President

Lenox-Conyngham, Capt. W. L. (*Lord Lieutenant*).

Chairman

McFarland, Col. *Sir* Basil A. T., *Bt.*, *C.B.E.*, *E.R.D.*, *A.D.C.*, *late* T.A. Res. (*Hon. Col.*, *R.A.* (*T.A.*)).

Vice-Chairmen

Turner, Grp. Capt. E. F., *A.F.C.*
McLean, Capt. A. R., R.A. (S.R.).

Secretary

Harvey, Lt.-Col. R. G. G., *D.S.O.*, ret. pay,
19, *Crawford Square, Londonderry.*
Tel. No.: Londonderry 3148.

MERIONETH AND MONTGOMERY

President

Harlech, Col. *The Lord*, *K.G.*, *P.C.*, *G.C.M.G.*, *J.P.*, *late* T.F. Res. (*Lord Lieutenant, Merioneth*).

Vice-President

Hamer, *Sir* G. F., *C.B.E.*, *J.P.* (*Lord Lieutenant, Montgomery*).

Chairman

Davies, Maj. R. B. S., *T.D.*, *late* R.P.C. (T.A.) and R.W. F. (T.A.).

Vice-Chairman

Owen, Lt.-Col. G. C., *M.C.*, *D.L.*, *J.P.*, *late* H.G. (*Capt. late* R.W.F.(T.A.)).

Secretary

Davies-Jenkins, Lt.-Col. R. G., ret. pay
The Armoury, Newtown, Montgomeryshire.
Tel. No.: Newtown 248.

MIDDLESEX

President

Latham, *The Lord*, *F.L.A.A.*, *J.P.* (*Lord Lieutenant*).

Chairman

Baker, Brig. E. E. F., *C.B.E.*, *D.S.O.*, *M.C.*, *T.D.*, *D.L.*, *J.P.* (*Hon. Col. Para.* (*T.A.*)).

Vice-Chairmen

Sherbrooke-Walker, Col. R. D., *D.L.*, *late* T.A. Res.
Hulbert, Wing Comdr. *Sir* Norman J., *Kt.*, *D.L.*, *M.P.*

Secretary

Rackham, Brig. B. B., *C.B.E.*, *M.C.*, *D.L.*, ret. pay
59, *Green Street, Mayfair, London, W.1.*
Tel. No.: Mayfair 8325–9.

MONMOUTH

President

Raglan, Bt. Col. *The Lord*, *J.P.*, *late* S.R. (*Maj. ret. pay*) (*Lord Lieutenant*).

Chairman

Thomas, Col. R. C. L., *M.C.*, *T.D.*, *D.L.*, *J.P.*, *late* T.A. Res.

Vice-Chairmen

Phillips, Lt.-Col. W. L. C., *T.D.*, *D.L.*, *late* T.A. Res. (*Hon. Col. R.A.* (*T.A.*))
Jordan, Sqdn. Ldr. A., *D.F.C.*, *D.L.*

Secretary

Brett, Lt.-Col. G. A., *D.S.O.*, *O.B.E.*, *M.C.*, ret. pay.
11, *Stow Park Circle, Newport, Mon.*
(*Regd. tel. address: "Territorial", Newport.*)
Tel. No.: Newport 63162/3.

MORAY

President

Houldsworth, Brig. H. W., *D.S.O.*, *M.C.*, *T.D.* (*Capt. ret. pay*) (*Hon. Col. Seaforth* (*T.A.*)) (*Gentleman-at-Arms*) (*Lord Lieutenant*).

Chairman

Mackessack, Lt.-Col. K., *D.L.*, ret. pay.

Vice-Chairman

Tennant, Lt.-Col. I. M., *D.L.*, A.C.F

Secretary

McConnell, Lt.-Col. J. E., *O.B.E.*, *T.D.*, *late* T.A. (*Maj. ret. pay*), *Gordonville Road, Inverness.*
(*Regd. tel. address, "Territorial" Inverness.*)
Tel. No.: Inverness 1828-9.

Digitized by Google

NAIRN

President

Campbell, Col. Comdt. *The Hon.* I. M., *D.S.O.*, *T.D.* (*Col. late T.A.*) (*Lord Lieutenant*).

Chairman

Stirling, Brig. J. E., *D.S.O.*, *T.D.*, *D.L.*, *late* Res. of Off.

Vice-Chairmen

Stewart Maj.-Gen. H. W. V., *C.B.E.*, *D.S.O.*, ret. pay.
Speir, Wing Comdr. R. C. T., *O.B.E.*

Secretary

McConnell, Lt.-Col. J. E., *O.B.E.*, *T.D.*, *late* T.A. (*Maj. ret. pay*), *Gordonville Road, Inverness.*
(*Regd. tel. address, "Territorial" Inverness.*)
Tel. No.: Inverness 1828-9.

NORFOLK

President

Bacon, Lt.-Col. *Sir* Edmund C., *Bt. O.B.E.*, *T.D.*, *J.P.*, *late* R.A. (T.A.) (*Hon. Col. R.A.* (*T.A.*)) (*Lord Lieutenant*).

Chairman

Loyd, Gen. *Sir* H. Charles, *K.C.B.*, *K.C.V.O.*, *D.S.O.*, *M.C.*, *D.L.*, Col. Cold'm Gds., ret. pay, *i.d.c.*, *p.s.c.*

Vice-Chairmen

Hervey, Brig. K. W., *D.S.O.*, *T.D.*, *D.L.*, *late* R.A. (T.A.).
McFarlane, Group-Capt. J., *M.C.*, *A.F.C.*

Secretary

Clowes Brig. F. W., ret. pay (*Res. of Off.*) *p.s.c.*
22, *Tombland, Norwich.*
Tel. No.: Norwich 24046.

NORTHUMBERLAND

President

Allendale, Col. *The Visct.*, *K.G.*, *C.B.*, *C.B.E.*, *M.C.*, *late* H.G. (*Bt. Col. late North'd Hrs. Yeo* (*T.A.*)) (*Hon. Col. N.H.* (*T.A.*)) (*Lord Lieutenant*).

Chairman

Northumberland, Capt. *The Duke of*, T.A. Res. (*Hon. Col. R.N.F.*(*T.A.*)).

Vice-Chairmen

Winter, Lt.-Col. R. P., *M.C.*, *T.D.*, *J.P.*, *late* T.A. Res. (*Hon. Col. R.E.* (*T.A.*)).
Anthony, Wing Comdr. M. S.

Secretary

Bolton, Brig. L., *D.S.O.*, ret. pay.
Drill Hall, Hutton Terrace, Sandyford Road, Newcastle-on-Tyne, 2. (*Regd. tel. address, "Territorial", Newcastle-on-Tyne.*)
Tel. No.: Newcastle 810381

NOTTINGHAM

President

Portland, Lt.-Col. *The Duke of*, *K.G.*, *T.D.*, *late* T.A. Res. (*Hon. Col. R.A.C. & T.A.*), *R.A.* (*T.A. & O.T.C.*)) (*Lord Lieutenant*)

Chairman

Chaworth-Musters, Bt.-Col. J. N., *D.S.O.*, *O.B.E.*, *T.D.*, *D.L.*, *J.P.*, ret. T.A. (*Hon. Col. R.A.*(*T.A.*)).

Vice-Chairmen

Wharton, Lt.-Col. G. A., *M.B.E.*, *T.D.*, T.A. Res.
Sherwood, Air Cdre., *The Lord*, *J.P.*, R. Aux. Air Force.

Secretary

Orr, Brig. A. D. G., *D.S.O.*, ret. pay, 6, *Clinton Terrace, Derby Road, Nottingham.*
(*Regd. tel. address: "Territorial," Nottingham.*)
Tel. No.: Nottingham 52821/2.

ORKNEY

President

Graeme, P. N. S., *Esq.*, *C.B.E.* (*Lord Lieutenant*).

Chairman

Hourston, Maj. T. N. F., *M.C.*, *late* T.A. Res.

Vice-Chairman

Garden, Maj. R., T.A. Res.

Acting Secretary

Whitehead, Lt.-Col. J. G. O., *M.C.*, ret. pay, *p.s.c.*, *Junction Road, Kirkwall, Orkney.*
Tel. No.: Kirkwall 198.

OXFORD

President

Macclesfield, *The Earl of* (*Lord Lieutenant*).

Chairman

Thomson, Bt. Col. J., *T.D.*, *D.L.*, R.A. (T.A.).

Vice-Chairmen

Brett, Brig, R. J., *D.S.O.*, *D.L.*, ret. pay, *p.s.c.*
Twisleton-Wykeham-Fiennes, Group Capt. *The Hon.* L. J. E.

Secretary

Oxlade, Maj. E. R., *late* Res. of Off., *Manor Road, Oxford.* (*Regd. Tel. address "Territorial", Oxford.*)
Tel. No.: Oxford 48252/3/4.

Digitized by Google

PEMBROKE

President

Bowen, Air Comdre. J. B., *C.B.E.* (*Lord Lieutenant*).

Chairman

Kelway, Bt. Lt.-Col. G. T., *T.D.*, *D.L.* (*Hon. Col. R.A.* (*T.A.*)).

Vice-Chairmen

Webb-Bowen, Air Vice-Marshal, *Sir* Tom I., *K.C.B.*, *C.M.G.*, *D.L.*
Foster, Lt.-Col. R. F., *T.D.*, *D.L.*, *late* R.A.(T.A.).

Secretary

Hassall, Lt.-Col. A. B., *M.C.*, ret. pay (s.o.), *The Barracks, Carmarthen.*
Tel. No.: Carmarthen 7477/8.

PERTH

President

Kinnaird, *the Lord*, *K.B.E.* (*Lord Lieutenant*).

Chairman

McMicking, Maj.-Gen. N., *C.B.*, *C.B.E.*, *D.S.O.*, *M.C.*, Col. B. W., Res. of Off., *p.s.c.* (*Brig. Queen's Body Guard for Scotland*)

Vice-Chairmen

Norwell, Lt.-Col. P. S., *T.D.*, T.A. Res.
MacGregor, Air Vice-Marshal A., *C.B.*, *C.B.E.*, *D.F.C.*, *p.s.a.*

Secretary

Roper-Caldbeck, Brig. W. N., *D.S.O.*, ret. pay, *p.s.c.*, 44, *Tay Street, Perth.* (*Regd. tel. address: "Territorial," Perth.*)
Tel. No.: Perth 2271/2.

RADNOR

President

Dillwyn-Venables-Llewelyn, Brig. *Sir* C. Michael, *Bt.*, *M.V.O.*, ret. pay (*Lt.-Col. Res. of Off.*) (*Lord Lieutenant*).

Chairman

Lewis, Maj.-Gen. R. S., *C.B.*, *O.B.E.*, *late* Indian Army.

Vice-Chairman

Whiteman, Lt.-Col. W. G., *T.D.*, T.A. Res.

Secretary

Hope, Lt.-Col. J. W., *O.B.E.*, ret. pay, *p.s.c.*
T.A. Centre, Hay, Hereford.
Tel. No.: Hay 52.

RENFREW

President

Shaw-Stewart, Bt. Col. *Sir* W. Guy, *Bt.*, *M.C.*, *late* T.A. Res. (*Hon. Col. R.A.* (*T.A.*)) (*Lord Lieutenant*).

Chairman

Gray, Lt.-Col. W. F. M., *J.P.*, ret. (*Hon. Col. R.A.* (*T.A.*)).

Vice-Chairmen

Pinkerton, Grp. Capt. G. C., *O.B.E.*, *D.F.C.*
Aitkenhead, Lt.-Col. A. L., *M.B.E.*, *T.D.*, T.A. Res.

Secretary

Lane, Wing Comdr. G. A., *D.F.C.*, *late* R.A.F.
The Drill Hall, 76, High Street, Paisley.
(*Regd. tel. address, "Territorial", Paisley.*)
Tel. No.: Paisley 2161-2.

ROSS AND CROMARTY

President

Chairman

Vickers, Col. A. D., *T.D.*, *D.L.*, *J.P.* (*Hon. Col. R.A.*(*T.A.*)).

Vice-Chairman

Sym, Col. J. M., *D.S.O.*, Res. of Off.

Secretary

McConnell, Lt.-Col. J. E., *O.B.E.*, *T.D.*, *late* I.A. (*Maj. ret. pay*), *Gordonville Road, Inverness.*
(*Regd. tel. address, "Territorial" Inverness.*)
Tel. No.: Inverness 1828-9.

ROXBURGH, BERWICK AND SELKIRK

President

Strang Steel, Maj. *Sir* Samuel, *Bt.*, *T.D.*, *late* Lothians and Border Horse (*Ensign, Queen's Body Guard for Scotland*) (*Lord Lieutenant, Selkirk*).

Vice-Presidents

Haddington, Wing Comdr. *The Earl of*, *K.T.*, *M.C.*, *T.D.* (*Captain, Queen's Body Guard for Scotland*) (*Lord Lieutenant, Berwick*).

Buccleuch and Queensberry, Col. *the Duke of*, *K.T.*, *P.C.*, *G.C.V.O.*, *T.D.*, ret. (*Hon. Col. K.O.S.B.* (*T.A.*)) (*Capt. Queen's Body Guard for Scotland*) (*Lord Lieutenant, Roxburgh*).

Chairman

Cunningham Brig. J. C., *M.C.*, ret. pay.

Vice-Chairmen

Stratheden and Campbell, Brig. *the Lord*, *D.L.*, ret. pay (*Brig. Queen's Body Guard for Scotland*).
Balfour of Inchrye, *The Lord*, *P.C.*, *M.C.*

Secretary

Hankey, Lt.-Col. J. B. A., *D.S.O.*, *O.B.E.*, ret. pay, *Huddersfield Street, Galashiels, Selkirk.*—(*Regd. tel. address, "Territorial," Galashiels*).
Tel. No.: Galashiels 2132.

SALOP *See* **SHROPSHIRE**

Digitized by Google

SHETLAND. *See* ZETLAND

SHROPSHIRE (SALOP)

President

Bridgeman, Maj.-Gen. *The Visct., K.B.E., C.B., D.S.O., M.C., p.s.c.* (*Hon. Col. K.S.L.I.(T.A.)*) (*Lord Lieutenant*).

Chairman

Turnbull, Col. A. W., *C.B., M.C., T.D., D.L.*, ret. T.A.

Vice-Chairmen

Ritchie, Brig. J. N., *M.C., T.D., D.L.*
Hanmer, Grp. Capt. R. H., *O.B.E., M.C., D.L.*

Secretary

Ridley, Col. C. W., *O.B.E.*, Res. of Off., 2, *Claremont Buildings, Shrewsbury.*
Tel. No.: Shrewsbury 2412.

SOMERSET

President

Hylton, Lt.-Col. *The Lord, J.P., late* Res. of Off. (*Lord Lieutenant*).

Chairman

Savory, Lt.-Gen. *Sir* Reginald A., *K.C.I.E., C.B., D.S.O., M.C.*, Res. of Off., *p.s.c.*

Vice-Chairmen

Capel, Air Vice-Marshal, A. J., *C.B., D.S.O., D.F.C., D.L.*
White, Col. H. S., *M.C., T.D., D.L., late* R.A. (T.A.) (*Hon. Col. R.A.* (*T.A.*)).

Secretary

Lewin-Harris, Col. C. E. L., ret. pay, *p.s.c., Territorial Hall, Taunton.*
(*Regd. tel. address, "Territorial", Taunton.*)
Tel. No.: Taunton 4486-7.

STAFFORD

President

Wallace-Copland, H., *Esq.* (*Lord Lieutenant*).

Chairman

Joseph, Col. N. C., *C.B.E., T.D., D.L., late* H.G.

Vice-Chairmen

Eadie, Lt.-Col. J. A., *D.S.O., T.D., D.L., late* Stafford Yeo.
Oliver, Air Commodore J., *A.F.C.. D.L.*

Secretary

Scaife, Lt.-Col. A. L., *O.B.E., M.C., T.D., D.L., late* T.A. Res., *p.s.c.*, 9, *Market Square, Stafford.*
Tel. No.: Stafford 1370.

STIRLING

President

Bolton, Capt. *Sir* Ian F. C., *Bt., O.B.E., late* A. & S.H. (*Lord Lieutenant*).

Chairman

Buchanan, Lt.-Col. E. P., *M.C., D.L., late* A. & S.H. (T.A.) (*Maj. ret. pay*) (*Hon. Col. A. & S.H.* (*T.A.*)).

Vice-Chairmen

Bain, Col. A. R., *M.C., D.L., late* T.A.
Wallace, Wing Comdr. A.

Secretary

Murray, Lt.-Col. W. K. R., ret. pay, *p.s.c.*, 12, *Snowdon Place, Stirling.* (*Regd. tel. address: "Territorial," Stirling.*)
Tel. No.: Stirling 1344-5.

SUFFOLK

President

Stradbroke, Commander *The Earl of, J.P.*, R.N. ret. (*Hon. Col. R.A.* (*T.A.*)) (*Lord Lieutenant*).

Chairman

Backhouse, Brig. E. H. W., *D.L.*, Col. Suffolk, ret. pay, *p.s.c.*

Vice-Chairmen

Mason, Bt. Col. G. P., *T.D.*, T.A. Res.
Ritchie, Air Vice-Marshal A. P., *C.B.E., A.F.C., D.L.*

Secretary

Clark, Brig. G. P., *C.B.E., D.S.O.*, ret. pay. (*Res. of Off.*) "*Bowthorpe,*" *Anglesea Rd., Ipswich.*
Tel. No.: Ipswich 2562 & 4867.

Digitized by Google

SURREY

President

Haining, Gen. *Sir* Robert H., *K.C.B.*, *D.S.O.*, ret. pay, *t.d.c.*, *p.s.c.*, *e.* (*Lord Lieutenant*).

Chairman

Davis, Grp. Capt. E. J., *T.D.*, *D.L.*, (*Hon. Col. R.E.M.E.* (*T.A.*)).

Vice-Chairmen

Cox, Air Commodore C. R., *C.B.E.*, *A.F.C.*
Farmer, Lt.-Col. W. T., *T.D.*, *late* R.E.M.E. (T.A.).

Secretary

Over, Lt.-Col. D. S., *M.R.E.*, *T.D.*, ret. pay (*Res. of Off.*), *Vine House, Park Road, Surbiton, Surrey.* (*Regd. tel. address "Territorial," Surbiton.*)
Tel. No.: Elmbridge 5857-8-9.

SUSSEX

President

Norfolk, Maj. *The Duke of, K.G., P.C., G.C.V.O., late* R. Sussex (T.A.) (*late Lt. Res. of Off.*) (*Lord Lieutenant*).

Chairman

Caffyn, Brig. E. R., *C.B.*, *C.B.E.*, *T.D.*, *M.I.Mech.E.*, *J.P.*, T.A. Res.

Vice-Chairman

Dacre, Air Commodore G. B., *C.B.E.*, *D.S.O.*, *D.L.*

Secretary

Kealy, Lt.-Col. J. B. H., *D.S.O.*, ret. pay (*Res. of Off.*), 173, *Preston Road, Brighton*, 6.
Tel. No.: Brighton 52222/3/4.

SUTHERLAND

President

Rawstorne Brig. G. S., *C.B.E.*, *M.C.*, ret. pay (*Lord Lieutenant*).

Chairman

Rutherford, Maj. G. C., *C.B.*, *late* Seaforth (T.A.).

Vice-Chairman

Sutherland, Maj. D., *M.B.E.*, *late* Seaforth (T.A.).

Secretary

McConnell, Lt.-Col. J. E., *O.B.E.*, *T.D.*, *late* T.A. (*Maj. ret. pay*), *Gordonville Road, Inverness.* (*Regd. tel. address: "Territorial," Inverness.*)
Tel. No.: Inverness 1828-9.

TYRONE

President

Abercorn, Capt. *The Duke of, late* Res. of Off. (*Lord Lieutenant*).

Chairman

McFerran, Lt.-Col. J. R. A., *D.L.*, *J.P.*, *late* T.A. Res.

Vice-Chairmen

Stewart, Maj. *Sir* Hugh C. G., *Bt.*, ret. pay.
Cooper, Flt. Lt. H. D., *D.F.C.*

Secretary

Harvey, Lt.-Col. R. G. G., *D.S.O.*, ret. pay, 19, *Crawford Sq., Londonderry.*
Tel. No.: Londonderry 3148.

WARWICK

President

Willoughby de Broke, Air Commodore *The Lord*, *M.C.*, *A.F.C.*, *J.P.* (*late Res. of Off.*) (*Hon. Col. War. Yeo.* (*T.A.*)) (*Lord Lieutenant*).

Chairman

Cash, Col. R. J., *C.B.*, *C.B.E.*, *M.C.*, *T.D.*, *D.L.*, *J.P.*, ret. T.A. (*Hon. Col. R. Warwick* (*T.A.*)).

Vice-Chairmen

Allday, Col. F. E., *O.B.E.*, *T.D.*, *D.L.*
Cecil-Wright, Grp. Capt. J. P.

Secretary

Masterson, Lt.-Col. A. J., *D.L.*, ret. pay (*Hon. Col. R.A.* (*T.A.*)), 28, *Jury Street, Warwick.*
Tel. No.: Warwick 763/4/5.

WIGTOWN

President

Stair, Col. *The Earl of, K.T., D.S.O.* (*late Hon. Col. K.O.S.B.* (*T.A.*)) (*Lt.-Col. ret. pay*) (*Captain General, Queen's Body Guard for Scotland*) (*Lord Lieutenant*).

Chairman

Murray, Lt.-Col. T. H. M., *M.B.E.*, *T.D.*, *late* K.O.S.B. (T.A.).

Vice-Chairmen

Ewing, Lt.-Col. A., *late* H.G.
Strutt, Sqdn. Ldr. E. A.

Secretary

McLean, Maj. H. F., ret., *The Drill Hall, Dumfries.*
Tel. No.: Dumfries 212

Digitized by Google

WILTS

President

Herbert, Capt. *Lord, C.V.O.*, T.A. Res. (*Lord Lieutenant*).

Chairman

Medley, Brig. E. J., *D.S.O., O.B.E., M.C.*, ret. pay, *p.s.c., f.s.*

Vice-Chairmen

Awdry, Col. E. P., *M.C., T.D., D.L., J.P.*, ret., T.A.
Day, Grp. Capt. H. M. A., *D.S.O., O.B.E., A.M.*

Secretary

Platt, Brig. J. R. I., *D.S.O.*, ret. pay, *p.s.c.*, *The Drill Hall.*
Bythesea Road, Trowbridge.
Telegrams and Tel. No.: Trowbridge 2633.

WORCESTER

President

Tennant, Admiral *Sir* William G., *K.C.B., C.B.E., M.V.O.* (*Hon. Col. R.A.O.* (*T.A.*)) (*Lord Lieutenant*).
Hobson, Bt. Col. A. C. W., *M.C.*■, *T.D., D.L., J.P.*, ret., T.A. (*Hon. Col. R.A.* (*T.A.*)).

Chairman

Vice-Chairmen

Gregory, Air Commodore A. L., *M.B.E., M.C.*
Lattey, Lt.-Col. H. J. C., *T.D., D.L.*, T.A. Res., *t.s.c.*

Secretary

Bourke, Brig. H. S. J., *D.S.O., O.B.E., M.C.*, ret. pay (*Col. Res. of Off.*),
16, *Silver Street, Worcester.*
(*Telegrams—"Secretary, 162," Worcester.*
Tel. No.: Worcester 2162.

YORK (EAST RIDING)

President

Middleton, Col. *the Lord, M.C., T.D.*, ret. T.A. (*Lord Lieutenant*).

Chairman

Rhodes, Lt.-Col. A. V., *M.C., T.D., D.L., J.P.*, ret.

Vice-Chairmen

Hartley, Wing Commander A., *O.B.E.*
Upton, Maj. J. B., *M.B.E., T.D., D.L., late* Essex Yeo. (T.A.)

Secretary

Dobbs, Lt.-Col. J. J. F., ret. pay.
Mail Buildings, Jameson Street, Hull.
(*Regd. tel. address, "After," Hull.*)
Tel. No.: Hull Central 35622.

YORK (NORTH RIDING)

President

Worsley, Col. *Sir* William A., *Bt., J.P.*, ret. (*Lord Lieutenant*).

Chairman

Littleboy, Col. C. N., *D.S.O., M.C., T.D., D.L., J.P.* (*Hon. Col. Green Howards* (*T.A.*)).

Vice-Chairman

Shaw, Grp. Capt. G., *C.B.E., D.F.C., D.L.*

Secretary

Burnett, Lt.-Col. M. J. B., *D.S.O.* (*Maj. Res. of Off.*) ret. pay, *p.s.c.* [L], *Thirsk Road, Northallerton.*
(*Telegrams—Secretary, Territorial Buildings, Northallerton.*)
Tel. No.: Northallerton 26.

YORK (WEST RIDING)

President

Scarbrough, Maj.-Gen. *The Earl of. K.G., G.C.S.I., G.C.I.E., G.C.V.O., T.D., late York Dns.* (*T.A.*) (*Hon. Col. R. Sigs.* (*T.A.*)) (*Lord Lieutenant*).

Chairman

Branson, Col. *Sir* Douglas S., *K.B.E., C.B., D.S.O.*■■, *M.C., T.D., A.D.C., D.L.*, ret. T.A. (*Hon. Col. Y. and L.* (*T.A.*)).

Vice-Chairman

Ambler, Air Vice Marshal, G. H., *C.B., C.B.E., A.F.C., D.L.*

Secretary

Bryce, Lt.-Col. D. P., *O.B.E., T.D., J.P.*, T.A. Res., *p.s.c.*, 20, *St. George's Place, York.*
(*Regd. tel. address : "Yorkist," York*)
Tel. No.: York 23081-3

ZETLAND

President

Neven-Spence, Maj. *Sir* Basil H. H., *Kt., M.D., F.R.C.P.*, ret. pay. (*Hon. Col. R.A.* (*T.A.*)) (*Lord Lieutenant*).

Chairman

Shearer, Lt.-Col. M., *O.B.E., T.D., J.P.*, T.A. Gen. List.

Vice-Chairmen

Conochie, Capt. W. K., T.A. Res.
Ganson, F/O. R. J. H.

Secretary

Coutts, Lt.-Col. A. W. S., *late* Gordons.
Fort Charlotte, Lerwick, Shetland,
(*Regd. tel. address : "Stag," Lerwick.*)
Tel. No.: Lerwick 324.

Digitized by Google

COMBINED CADET FORCE ASSOCIATION

(16, Buckingham Palace Rd., London, S.W.1.)

(*Tel. No. : Victoria* 1727)

President	Leese, Lt.-Gen. *Sir* Oliver W. H., *Bt.*, *K.C.B.*, *C.B.E.*, *D.S.O.*, *D.L.*, ret. pay, *p.s.c.* (*Hon. Col. Shrops. Yeo.*).
Vice-President R.N.	Slayter, Admiral *Sir* William R., *K.C.B.*, *D.S.O.*, *D.S.C.*
Vice-President Army	Bridgeman, Maj.-Gen. *The Visct.*, *K.B.E.*, *C.B.*, *D.S.O.*, *M.C.*, ret., *p.s.c.* (*Hon. Col. K.S.L.I.*(*T.A.*)).
Vice-President R.A.F.	Hollinghurst, Air Chief Marsha *Sir* Leslie N., *G.B.E.*, *K.C.B.*, *D.F.C.*, *i.d.c.*, *p.s.a.*
Chairman	Latter, Maj.-Gen. J. C., *C.B.E.*, *M.C.*, *D.L.*, ret. pay.
Vice-Chairman	West, Col. J. M., *T.D.*, *D.L.*, ret.
Secretary	Newcombe, Capt. W. F. L., *O.B.E.*, *T.D.*

ARMY CADET FORCE ASSOCIATION

(16, Buckingham Palace Rd., London, S.W.1.)

Tel. No. : Victoria 1727

Patron	*H.M.* THE QUEEN.
President	Wilson of Libya, Field Marshal, *The Lord*, *G.C.B.*, *G.B.E.*, *D.S.O.* (*Constable of the Tower of London.*).
Deputy President	Bridgeman, Maj.-Gen. *The Visct.*, *K.B.E.*, *C.B.*, *D.S.O.*, *M.C.*, ret. *p.s.c.* (*Hon. Col. K.S.L.I.* (*T.A.*)).
Chairman	Stopford, Gen. *Sir* Montagu G. N., *G.C.B.*, *K.B.E.*, *D.S.O.*, *M.C.*, ret., pay, *p.s.c.*
Vice-Chairman	Longmore, Brig, J. A., *C.B.E.*, *T.D.*, *D.L.*, T.A. Res. (*Hon. Col. Herts.* (*T.A.*)).
Secretary	Newcombe, Capt. W. F. L., *O.B.E.*, *T.D.*

BALANCES DUE TO THE ESTATES OF DECEASED OFFICERS AND SOLDIERS

Notice is hereby given that there is available for distribution amongst the next-of-kin or others entitled, the sum of money set opposite to the name of each of the deceased Officers and Soldiers named in the lists which are published, in pursuance of the Regimental Debts Act, 1893, in the London Gazette at the end of the months of March, June, September and December.

Applications from persons supposing themselves entitled as next-of-kin should be addressed by letter to "The Under Secretary of State, The War Office, London, S.W.1." and marked outside "Effects".

The War Office. GEORGE W. TURNER.

Digitized by Google

INDEX

NOTE.—The Index includes some references which do not appear in this Edition.

THE QUEEN. 1, 226, 262, 315*d*, 326, 341, 357*g*, 357*p*, 400, 600*a*, 600*d*, 601*a*, 701, 706, 711, 716, 721, 933, 1161, 1231, 1351, 1801*a*, 2533, 2701, 2711, 2716, 2836A, 2840, 2841, 2934*a*.

H.R.H. THE DUKE OF EDINBURGH. 201, 319, 357*d*, 721, 1241, 1321, 2472, 2547, 2830.

H.M. QUEEN ELIZABETH THE QUEEN MOTHER. 312, 318, 320, 358, 881, 1121, 1201, 1251, 1312, 1935, 1636, 2401*a*, 2840(2), 2841.

H.R.H. THE PRINCESS MARGARET. 315*g*, 841, 1291, 2331*a*.

H.R.H. THE DUKE OF GLOUCESTER. 1, 201, 321, 464*a*, 711, 971, 981, 1311, 1381, 1411, 2471, 2829, 2840, 2841, 2892.

H.R.H. THE DUKE OF KENT. 315*d*
H.R.H. THE DUCHESS OF GLOUCESTER. 951, 1171.
H.R.H THE PRINCESS ROYAL. 674, 731, 861, 2401*a*, 2841.
H.R.H. THE DUKE OF WINDSOR. 201.
H.R.H THE DUCHESS OF KENT. 464*a*, 1091, 1191.
H.R.H. PRINCESS ALEXANDRA OF KENT. 2841.
H.R.H. PRINCESS ARTHUR OF CONNAUGHT. 1971.
H.R.H. PRINCESS ALICE, COUNTESS OF ATHLONE. 2841.

Aarons, C. 1687*c*
Abate, A. T. 1882*a*
Abbas, T. M. 1688
Abbatt, J. M. P. 603*x*
Abbey, P. H. 443
Abbott, B. 2031
— B. C. 1941*a*
— C. C. 822
— C. E. 1451
— D. *Surreys.* 1021
— D., *R.A.M.C.* 1655
— D. J. 541
— E. W. 2522
— G. C. 420
— G. W. 2182
— H. T. 1416
— J. 392
— J. E. D. 958
— J. H. C. 529
— J. P. F. 1802*e*
— J. R. 2642
— K. B. 1072
— K. J. 2552
— K. M. 1360*a*
— L. H. R. 1873
— L. T. 2407
— M. J. 1808
— N. E. 842
— P. E. 418*h*, 2935
— R. D. 2072*e*
— S. A. de G. 357*p*
— T. 2667
— T. S. 604*g*
— V. T. 2685
— W. H. 423*g*, 2496
Abdallah, T. W. 1451
Abdul Hamid Khan 186
Abdy, A. J. 356*a*
Abel, A. W. G. 631*g*
— D. 51, 627
— F. L. 222
— G. 2696*f*
— T. M. 357*g*
Abel Smith, A. 321, 2826F
— F. J. 702
— R. F. 262
Abela, A. E 600*a*
— J. 2462
— R. P. 600*a*
Abele, D. N. 1428*a*
Abell, *Sir* Anthony F. 197
— D. F. T. 2056
— J. N. 1233
Abendroth, R. W. 1002
Aber, C. P. 1687
— G. M. 1687
Abercorn, *The Duke of* 2933
Abercromby, *Sir* G. W. 2922
— R. A. 2922
Aberdeen, *The Lord Provost of* 2921
Aberdeen and Temair, *The Marq. of* 2921
Aberdein, J. 1699
Abergavenny, *The Marq. of* 464*b*
Abernethy, E. L. R. 2338
— W. D. 2160
Abery, W. J. M. 1898
Ablard, F. T. 2644
Able, J. H. V. 1449
Ableson, J. 2642
Ablett, A. E. W. 1802*p*
— D. R. 521
— H. A. 230, 602*s*
— R. N. 1421*a*
Abplanalp, V. C. 1192, 2942
Abraham, A. A. 1421*a*
— B. F. 2022
— F. S. 2027
— J. A. G. 1427*e*
— M. 2352
— R. G. H., *Esq.* 28
— S. M. O'H. 323, 2802A
— T. E. 601*g*
— T. E. B. 515
Abrahams, A. L. 514
— J. M. 466*d*
— M. 1687*d*
— M. J. 2403
— R. J. 1815
Abram, C. C. 462
— E. V. 2083
Abrams, F. W. B. 792, 2708
— J. D. 1688*g*
— W. G. 2836A
Absalom, M. R. J. 423*a*, 2807B
— T. M., *Esq.* 34
Absolon, J. de M. 465*y*
Abson, C. V. 1811
Acford, D. J. 641*c*
Achurch, A. E. 2401*n*
— G. M. P. 1085
Ackerley, A. G. 1688*b*
— C. L. 403
— G. 631*c*
Ackernley, T. L. 464*n*
Ackers, G. L. 1499*p*
— H. L. 1421*a*
Ackery, R. 2029
Ackford, C. J. 832
Acklam, T. C. 2644
Ackland, C. M. 2337
— N. R. 2696*c*
— T. C. D. 2012
— T. R. 2645
Ackrill E. B. 2072*e*
Ackroyd, E. F. J. 685*c*
— H. M. 684*e*
— J. A. 1499*r*
— J. R. W. 510
— M. J. M. 356*e*
Ackstine, A. E. 695
Acland, A. G. 411, 2812
— C. E. B. 1031
— C. L. 48A, 1895*e*
— J. A. 342
— J. D. 1698
— J. H. B. 712
— M. E. 357*q*
— O. G. D. 1052
— P. B. E. 464*c*
Acland-Hood, *Hon.* A. J. P. F. 42
Acock, J. R. 851
Acres, A. J. 513
— E. J. 315*d*
— R. E. 1895*a*
— R. V. 48A, 792, 2496
Acton, J. 2615(2)
— J. S. 685*d*
— R. A. 688
— T. H. 1381
Acworth, C. R. G. 1042, 2494*a*
— G. W. 45, 410
— H. J. 319
Adair, A. J. 419*m*
— E. E. 2406*c*
— H. P. 504
— J. E. 713
— J. N. 1688*g*
— J. R. 1429
— P. R. 707
Adam, A. C., *Esq.* 2820
— A. J. H. W. 812
— B. M. 449
— C. K. 2927
— D. P. 459
— G. W. 1127
— I. D. 787
— J., *R.A.* 420
— J., *R.A.M.C.* 1688*a*
— J. E. 2696*d*
— J. F. 1688*g*
— J. H. 604*g*
— J. I. 1704
— J. M. 1642
— M. J. 1301
— R. 2084
— R. A. 1122
Adam, R. E. C. 1301
— W. A. 681*m*
— Y. L. I. 1202
Adami, C. J. 1232
Adams, A., *Esq.* 31
— A. C. H. 921
— A. F. 2056
— A. J., *R.E.* 604*n*
— A. J., *Herts* 1395
— A. T. 684*e*
— A. V. G. 686*c*
— B. 2632
— B. H. 680*c*
— B. W. P. 680*e*
— C. 1973*e*
— C. A. 2568
— C. S. 1895*s*, 2835
— C. W. 2009
— D. A. 641*e*
— D. E. 23, 2402
— D. J. 2402*a*
— D. W. 2687
— E. 604*x*
— E. H. 2487
— E. P. 772, 2944
— E. R. 1425
— F. C., *Esq.* 37
— *Rev.* F. C. 1407
— F. N. A. 2578
— F. R. 465*x*
— G. D. 1451
— G. J. 519
— G. P. D. 29, 881
— G. S. 1687*h*
— G. T. B. 901
— G. V. O'B. 831
— G. W., *R.E.* 628
— G. W., *R.E.M.E.* 1941*f*
— H. C., *Esq.* 39
— H. F. 2661
— H. G. 1499*p*
— H. J. 606
— H. S. 1427*a*
— J., *R.A.S.C.* 1426
— J., *R.P.C.* 2072*i*
— J., *R.A.S.C.* 1513
— J. A. 423*d*
— J. A. N. 2072*c*
— J. C. F. 635
— J. D. 403, 2874
— J. E. 1247
— J. E. L. 677*c*
— J. F. 466*a*
— J. F. J. 1499*q*
— J. F. W. 634
— J. H., *R.A.M.C.* 1687*f*
— J. H. *R.E.M.E.* 1952
— J. H. E. 419*p*
— J. M., *R.A.* 482

Digitized by Google

Adams, J. M., *Q.A.R.A.N.C.* 2335*a*
— J. P. 882, 2499
— J. Q. 942
— J. R. S. 1301
— J. W. 1891
— K. G. 52, 1418
— K. St. B. 781
— K. W., *R.A.S.C.* 1412
— K. W., *A.C.F.* 2618
— M. B., *R.E.* 601*q*
— M. B., *R.S.* 732, 2819A
— M. G. 680*d*
— M. J. E. 603*x*
— M. J. T. 686
— M. O. 356*z*
— M. P. 787
— M. R. 641*c*
— N. 2583
— N. A., *Esq.* 33
— N. A., *Gen. List* 2487
— N. F. 465*g*
— N. M. 1651
— P. A. 601*n*, 2815A
— P. C., *Y. & L.* 1272
— P. C., *R.A.E.C.* 57, 2026*a*
— P. J. 1342
— P. T. 992
— P. W. 521
— R. A. 15A, 1427*a*
— R. B. 2685
— R. C., *R.E.* 631*d*
— R. C., *R.A.S.C.* 1499*m*
— R. G., *R.A. (T.A.)* 466
— R. G., *A.C.C.* 2181*a*
— R. G., *R.E.M.E.* 1941*a*
— R. G., *R.A.M.C.* 1688*e*
— R. L. 997
— R. M. 218*a*
— R. W., *Esq.* 37
— R. W. G. 1802*a*
— S. M. 1805
— T. 1895*g*
— T. C. 871
— T. D. M. 1688*e*
— W. 2627
— W. D. 354
— W. E. 420
— W. F. 464*n*
— W. G. 1501
— W. J. 2700
— W. M. 632*d*
— W. R. P. 414
— W. T. 604*x*
Adamson, A. N. 1978
— D. F. 1500
— F., *R.A.* 432
— F., *Q.A.R.A.N.C.* 2352
— F. A. 921
— G. A. 418*x*
— H. E. D. 635
— L. 2549
— R. G. 464*t*
— T. A. 2692
— W. J. C. 1127
Adcock, A. J. 1251
— C. H. 2604
— K. D. 686*e*
— L. E. 681*c*
— P. D. 1252
— R. 2536
Adcroft, J. 465*r*
Addams-Williams, H. T. 14A, 312
Addems, A. H. 1802*n*
— J. K. 606
Addenbrooke, D. R. H. 1698
Adderley, C. M. 401
— G. G. 2161
Adderson, W. A. W. 812, 2493*a*
Addie, R. W. 685*c*
Addington, A. J. 628
— E. R. 2663
— *Hon.* L.R.B. 418*h*
Addis, A. J. W. 1941*c*
— A. L. 1499*g*
— T. F. A. 1288
— *Sir* W. 197
Addison, A. 1656
— A. R. G. 732
— D. 346
— G. D. 342
— G. F. 2604
— G. M. 405
— J. M. 2402
— L. E. 681*e*, 2497
— N. J. 1896*e*
— P. L. 443
— W. 1501
Addle, J. S. 2653
Addlestone, G. R. 1687*c*
Addy, A.J. 2071
— F. H. 1802*s*
— J. T. D. 2191
Addyman, O. T. 638
Adeane, C. R. W. 1386
— *Sir* M. E. 2
Adebayo, R. 2191, 2705
Adeley, J. M. 360
Ademulegun, S. A. 2191
Adey, E. R. 1895*i*
Adie, A. H. 464*s*
— C. E. 1882*a*
— T. M. 641*c*
Adkins, A. A. M. 2331*d*
— E. 1941*f*
— F. A. P. 2690
Adlam, K. J. A. 679*a*
Adler, H. U. M. 688
— S. 1688*a*
— W. M. L. 6, 1110
Adlington, G., *R.A.O.C.* 1803*e*
— G., *Wt. Offr.* 2690
— J. E. 1895*n*
— T. 1802*c*
Adolphe, L. H. 2072*g*
Adrian, R. H. 1688*d*
Adshead, D. R. 1360*m*
— R. H. N. 1082
Adwick, C. 1418, 2819B
Adye, A. M. 638
— P. R. 18, 2402
Aferi, A. N. 2191, 2708
Affleck, J. M. 1499*k*
— W. S. 685*e*
Affleck-Graves, D. A. 1091
Agar, A. A. 726, 911
— G. 419*s*
— J. F. S. 782, 1358*c*
— J. S. 680*a*, 2821
Agass, C. 68, 349
Agate, A. E. 2406
— J. P. B. 702
— J. P. D. 2526
Ager, J. A. M. 1705
— M. A. 2018
Ager-Harris, R. E. 524
Agg-Manning, J. S. 326
Aggett, R. 832
— W. J. P. 831
Aggleton, J. W. 1446, 2493*b*
Agius, F. G. 2035
— L. G. 512
— M. G. A. 14, 600*a*
— M. M. 2332
Agius Ferrante, A. B. 2462
Aglionby, F. J. 777
Agnew, A. J. B. 922
— C. D. 325
— G. S. K. 465*g*
— J. N. 706
— K. D. 543
— K. G. 465*a*
Agnew, K M. 530
— M. B. 465*x*
— N. 2699*a*
— R. I. J. 349
— R. O. 1429, 2713, 2936
— T. 511
— W. V. 1688*d*
Agundipe, B. A. O. 2191, 2705
Agutter, D. B. 1420
— R. G. 1924
— T. 1172
Aguyi-Ironsi, J. T. U. 2191, 2701
A'Hearne, P. 418*x*
Ahern, C. J. 1499*r*
— D. M. 16, 1637
— T. M. R. 220
Ahl, W. H. 420
Aiano, C. J., *Esq.* 28
Aiken, E. 2335*a*
Aikenhead, R. C. 716, 2715
Aikens, B. 20, 811
Aikman, W. H. 464*n*
Ainger, C. A. 2667
— W. D. 632*e*
Ainley, D. B. 410
— E. J. R. 871
— L. 464*t*
Ainley-Walker, J. C. S. 1688*a*
Ainscough, A 2533
— B. D. 629*g*
— F. A. 629*g*
Ainscow, J. D. S. 686*g*
Ainsley, J. E. L. 603*q*
— W. H. 423*a*
Ainslie, A. 57
— J. T. 2537*a*
— N. 20, 628
— W. R. 2588
Ainsworth, A. 2533
— C. W. 677*a*
— E. P. 1980
— J. F., *R.A.* 529
— J. F., *R. Sussex* 1061
— K. 2576
— M. B. 1002
— R. 1870
— R. C. 640
— R. W. 1687*f*
— W. L. 432
Ainsworth-Taylor, J. H. 632*a*
Aird, A. S. 320
— H. 2684
— *Sir* J. R. 2
Airen, A. C. L. 639
Airey, D. G. 462
— J. A. 1941*e*
— *Sir* Terence S. 1281
— W. 1896*e*
Airlie, *The Earl of* 1127, 2921
Airs, W. F. A. 2606
Airy, C. J. 702
— M. W. B. 357*n*
Aisher, R. B. 632*e*
Aisthorpe, P. W. 2071
Aitabahadur Limbu 1360*x*
Aitahang Subba 1360*x*
Aitcheson, F. G. 2600
Aitchison, D. R. 636
— J. 1641
— M. B. 504
— R. F. 641*e*
Aitken, A. F. 1803*e*
— C. A. McC. 1688
— C. R. S. McL. 1898
— D. A. 1687*f*
— G. S. 2558
Aitken, I. L. 466*b*
— J., *Para.* 135*a*
— J., *Q.A.R.A.N.C.* 2345
— J. D. 1420
— J. E. 1687*i*
— J. S. 681*i*
— R. C., *R.E.* [illegible]
— R. M. 188*z*
— S. E. [illegible]
— S. M. 240*a*
— S. W. [illegible]
— W. S. [illegible]
— W. W. [illegible]
Aitkenhead, A. L. [illegible]
Aiton, J. M. [illegible]
Aizlewood, J. A. [illegible]
Ajbir Thapa [illegible]
Akass, J. L. 680*a*, [illegible]
— P. C. 1883*e*, [illegible]
Akehurst, A. C. J. [illegible]
— C. F. J. [illegible]
— J. B. [illegible]
Akerman, A. G. [illegible]
— J. F. S. [illegible]
— P. R. [illegible]
Akeroyd, M. H. [illegible]
Akers, P. J. [illegible]
Akers-Perry, E. [illegible]
Akester, C. M. [illegible]
Akrill, H. B. 2026*e*, [illegible]
— M. K. [illegible]
Akroyd, A. J. [illegible]
— G. J. [illegible]
Alabaster, R. B. O. [illegible]
Aladren, J. [illegible]
Alan-Smith, J. C. [illegible]
Alanbrooke, *The Visd.* 201, 400(2), [illegible]
Alban, *Rev.* A. J. [illegible]
Albert, I. F. [illegible]
Albertini, J. P. [illegible]
Albery, W. J. [illegible]
Alborn, J. [illegible]
Alborough, A. J. [illegible]
Albrecht, M. J. [illegible]
— M. P. A. [illegible]
Albright, S. W. [illegible]
Albrow, F. J. 54D, [illegible]
Album, E. J. C. [illegible]
Albutt, H. [illegible]
Alcaraz, P. [illegible]
Alcock, A. S. M. 59A, [illegible]
— C. R. [illegible]
— D. N. H. [illegible]
— G. E. P. [illegible]
— J. [illegible]
— J. C. 677*c*, [illegible]
— J. W. [illegible]
— L. D. [illegible]
— P. F. [illegible]
— R. [illegible]
Aldcroft, R. [illegible]
Alden, H. R. [illegible]
— H. W. [illegible]
— J. F. [illegible]
— S. G. [illegible]
Alder, C. W. [illegible]
— G. B. N. [illegible]
— M. H. [illegible]
— V. G. [illegible]
— W. [illegible]
— W. C. [illegible]
Alderman, E. 415, [illegible]
— R. J. [illegible]
— W. G. [illegible]
Alderson, A. E. G. [illegible]
— D. B. [illegible]
— I. S. 403, [illegible]
— J. G. [illegible]
— J. T. [illegible]
— L. F. [illegible]
— M. R. [illegible]
— W. T. 604*d*

Digitized by Google

Alderton, A. C. 320
— **A. L.** 71c
— **H. R.** 1688d
— **P. J.** 1142
— **P. J. B.** 1142
Aldis, B. W. 1027
— **P. M.** 529
Aldous, D. B. 512
— **E. C.** 641a
— **J.** 313
— **W.** 354
Aldous-Ball, E. 1642
Aldred, C. 1152
— **C. W. J.** 14, 2477
— **F. W. J.** 420
— **H.** 1416
Aldrich, B. J. 812
Aldridge, A. 1172
— **B.** 782
— **B. W.** 1027
— **D. A. N.** 1021
— **D. F.** 852
— **D. L. S. St. M.** 2828
— **H. E.** 1687f
— **J. A.** 629g
— **J. D.** 341
— **J. F. L.** 1643
— **N. A.** 2558
— **R. C.** 1499r
— **R. G.** 852
— **W. J.** 1802n
Aldworth, D. M. 1974
— **G. P.** 2535a
Alexander of Tunis, *The Earl* 201, 716, 1332, 2474a
Alexander, A., *R. Sigs.* 685a
— **A., *R.A.P.C.*** 1974a
— **A. G.** 1688f
— **A. H.** 1705
— **A. J.** 2641
— **A. J. F.** 629g
— **A. McA.** 812, 2498
— **A. P. F.** 777
— **A. P. L.** 717
— **A. T.** 2401
— **B. J. M.** 791, 2701
— **C., *R.A.C.*** 318
— **C. D.** 1500
— **C. J. T.** 737
— **C. W. D. W.** 313, 2806
— **D.** 2553
— **D. A.** 1301, 2499a
— **D. I. A.** 1688g
— **D. K. M.** 357q
— **D. M., *R.A.M.C.* (*T.A.*) (*N.S.O.*)** 1705
— **D. M., *R.A.M.C.* (*T.A.*)** 1701
— **D. R. R.** 419f
— **F. G.** 2693
— **F. H.** 1997
— **G. C. L.** 601n, 2815A
— **G. E.** 415
— **G. K.** 414, 2942
— ***Rev.* H. C.** 2564
— **H. T.** 219
— **I. G. V.** 927
— **I. S.** 1341
— **J., *R.A.M.C.*** 1699, 2474c
— **J., *Gen. List*** 2480
— **J., *Wt. Offr.*** 2687
— **J. C., *R.A.*** 405
— **J. C. *Wt. Offr.*** 2697
— **J. C. D.** 603w
— **J. D.** 2083
— **J. D. F.** 347
— **J. F.** 922, 2707
— **J. H. S.** 2402
— **J. J. G.** 1182
— **J. O. M.** 222
— ***Sir* J. Ulick F. C.** 2
Alexander, J. W. M. 605b
— **K. R.** 1212
— **L. B.** 450
— **M. A.** 635
— **M. O. M.** 1425
— **M. R. M.** 423g, 2498
— **N. W.** 702
— **P. C.** 1282
— **P. C. M.** 445
— **P. D.** 680e
— **P. M.** 2542
— **R. G., *Esq.*** 27
— **R. J.** 1895q
— **R. W. S.** 1704
— **S.** 1688f
— **S. H., *R.A.D.C.*** 2061
— **S. H., *A.C.F.*** 2601
— **S. M. D.** 353
— **T.** 1975a
— **T. G.** 1031
— **T. M. W.** 641a
— **U. H. B.** 757
— **W.** 1510
— **W. A.** 466d
— **W. H. O.** 464s
— **W. J.** 1896e
— **W. K.** 2026e
— **W. L.** 2605a
— **W. M.** 2035
— **W. P., *Esq.*** 28, 63
— **W. P., *Border*** 1052
— **W. R.** 737
Alexander-Sinclair, D. B 1382
Alexandre, P. G. 465a
Alexeew, A. N. 686c
Alfille, D. G. 1499s
Alford, A. M. 510a
— **C. P.** 1499p
— **D. C.** 1419g
— **J. A.** 982
— **J. R.** 603z
— **M. S.** 327
— **R. F. G.** 359
Algar, G. S. 1892c
Alger, J. W. 512
Ali, A. 1428a
Aljoe, A. C. 1451
Alker, R. S. 1657
Allam, J. W. S. 632b
Allan, A. E. 2031
— **A. I.** 504
— **C. J.** 1382
— **D., *Esq.*** 28
— **D. B. R. P.** 732
— **D. H.** 2451
— **D. M. E.** 1688h
— **D. W. A.** 354
— **E. A.** 2072i, 2713
— **E. J.** 2474c, 2508
— **E. R.** 342, 2901
— **G. A.** 717
— **G. M.** 679a
— **G. S.** 684f
— **G. W.** 1695
— **H. B.** 1499n
— **J., *R.E.* (*T.A.*)** 636
— **J., *R.A.M.C.*** 1687d
— **J. A. P.** 1500
— **J. C., *R.A.C.*** 350
— **J. C., *A.C.F.*** 2554
— **J. F.** 2035
— **J. H.** 519
— **J. I.** 2621
— **J. L. F.** 356d
— **J. N.** 1499p
— **J. S.** 1687f
— **J. W.** 2698
— **J. W. H.** 737
— **L. W.** 1141
— **M. F.** 685a
— **N. A.** 2061
— **N. C.** 1686
Allan N. P. 1499p
— **P. A. W.** 1322
— **R. J., *R.E.*** 604g
— **R. J., *Gen. List*** 2488
— **R. L.** 358
— **R. R.** 2582
— **R. S.** 962
— **W. I. M.** 449
— **W. R.** 1688e
Allanby, C. H. 1305
Allansen, C. W 1360d
Allard, W. 1804
Allardyce, D. 1921
— **J. G.** 601w
— **L. E.** 2402a
— **P. F. G.** 418t
Allatt, G. C. 1924
Allaway, H. F. T., *Esq.* 33
— **S. D.** 679a
Allberry, R. F. 1805
Allbones, F. W. 54
Allchin, H. 2072i
— **L. J.** 2546
— **W. R.** 1027
Allchurch. J. R. 466d
Allcock, *Rev.* A. C. H. 1401e
— **A. J.** 1416
— **J. F.** 350
Allcott, D. R. 2542
— **F. C. B.** 2641
Allday, F. E. 221, 2933
— **K. W.** 465a
— **N. E.** 466
— **R. A.** 418a, 2807A
Allen, A. B. 1873
— **A. G.** 2696e
— **A. J.** 2687
— **A. J. E.** 419g
— **A. R. H.** 1421a
— **A. S.** 1895e
— **A. W. G.** 150, 409
— **B.** 2352
— **B. C., *Esq*** 38
— **B. F.** 680e
— **B. R.** 2685
— **C. B.** 356e
— **C. D.** 632a
— **C. F., *R.M.P.*** 57, 1960
— **C. F., *R.A.O.C.*** 23, 1802c
— **C. F., *R.A.M.C.*** 1657
— **C. H., *Welch*** 1110
— **C. H., *R.A.S.C.*** 1429
— **C. H. G., *R.A.M.C.*** 1702
— **C. H. G., *R. Sigs*** 681a
— **C. J., *Esq.*** 37
— **C. J., *R.E.*** 604d
— **C. R.** 2630
— **D., *R.A.*** 464m
— **D. A.** 797
— **D. C. K.** 629f
— **D. G., *R.A.*** 419m
— **D. G., *R.A.O.C.*** 1824
— **D. J.** 459
— **D. K.** 1802f
— **D. S.** 603w
— **D. W.** 1941a
— **E. A. J.** 2606
— **E. G. W.** 630
— **E. N.** 446
— **E. P.** 2667
— **E. W., *A.C.F.*** 2641
— **E. W., *R.A.P.C.*** 2009
— **F. A.** 2480
— **F. J.** 1332
— **G., *L.F.*** 912
— **G., *R.A.O.C.*** 1802i
— **G. C.** 1882a
— **G. E.** 2611b
— **G. H.** 2526
— **G. J** 418t
Allen, G. M. 1297
— **G. W.** 2629
— **H. E. K.** 632d
— **H. M.** 1867
— **H. V.** 604e
— **J., *R.A.C.*** 360
— **J., *R.A.O.C.*** 1802r
— **J., *Northamptons*** 1172, 2499
— **J., *R.E.M.E.*** 1895n
— **J., *R.A.M.C.*** 1702
— **J. A.** 1640
— **J. E.** 1212
— **J. F.** 602s
— **J. G. R.** 346
— **J. H.** 1895i
— **J. L., *R.E.M.E.*** 1895b
— **J. L., *R.E.M.E.* (*N.S.O.*)** 1923
— **J. M.,** 2402a
— **J. P. H.** 628
— **J. R.** 1513
— **J. R. C.** 1891
— **J. R. P.** 356e
— **K. G., *Foresters*** 1151
— **K. G., *Devon*** 837
— **K. G., *R.A.O.C.*** 1802z
— **K. H. H.** 464b
— **L.** 1976
— **L. D. C.** 812, 2714a
— **L. T.** 604q
— **L. W. J.** 2696f
— **M., *R.A.S.C.*** 1419e
— **M., *R. Sigs.*** 680c
— **M. I. R.** 2402a
— **M. J.** 2401g
— **M. T.** 782, 2714a
— **N. F. T.** 1802f
— **N. J., *E. Lan. R.*** 1001
— **N. J., *R.E.M.E.*** 1895a, 2826B
— **N. J., *R.A.M.C.*** 1703
— **P.** 637
— **P. C.** 2035
— **P. G.** 1800
— **P. J. V.** 2584
— **P. M.** 2346
— **P. S.** 912, 2712
— **R. C. E.** 2632
— **R. C. T.** 1077
— **R. F., *R.A.* (*T.A.*)** 464s
— **R. F., *R.A.* (*N.S.O.*)** 447
— **R. G. H.** 183, 1802e
— **R. I. L.** 515
— **R. J.** 892
— **R. L., *R.A.O.C.* (125545)** 1802c
— **R. L., *R.A.O.C.* (680424)** 1802e
— **R. M.** 1801b, 294c
— **R. N. J.** 419g
— **R. P. D. F.** 324
— **R. Q.** 2586
— **R. V., *R.A.S.C.*** 1419c
— **R. V., *R.A.M.C.*** 1687i
— **S. C., *Wt. Offr.*** 2696a
— **S. C., *R.A.*** 504
— **S. H.** 150, 2477
— **S. L. F.** 464s
— **T. H.** 2557
— **T. J.** 2522
— **T. N., *C.C.F.*** 2539a
— **T. N., *Esq.*** 2819e
— **W., *R.A.C.*** 360
— **W., *R.A.S.C.*** 1427e
— **W., *Wt. Offr.*** 2700
— **W. A.** 632a
— **W. G.** 747
— **W. G. B.** 1161, 2863
— **W. H.** 630
— **W. J. J.** 71A, 207
— **W. M.** 1421e

Digitized by Google

Allen, W. M. C. 1688h
— W. P. M. 47, 1221
— W. R. B. 313
Allen Mills, B. 2072e 2498
Allenby, M. J. H. 322
Allendale, *The Visct.* 357m 2930
Allender, B. A. 2072e
Allerton, R. D. 2401a
Allery, L. F. 631e
Allett, J. R. 2604
Alley, M. O. 543
— S. M. 1092
Allford, J. H. 1360g
Allfree, P. S. 1021
Allfrey, *Sir* C. W 400, 464b, 2926
— H. J. 418m
— H. M. 222
— P. 357q
Allgood, F. G. 446
Allin, C. J. A. 2026b
— J. E. 2407
Allingham, J. P. 604d
— R. 1802r
Allinson, C. N. 1137
— L. H. 504
Alliott, P. A. 708
Allison, A. 685d
— A. C. 517
— C. 1427g
— C. J. 1510
— D. H. 602x
— D. J. 1421e
— F. W. J. 2696e
— H. 1895s
— I. M. 1687e
— J., *R.E.* 631d
— J., *R.S.* 732, 2499
— J. E. G. 1312
— J. K. 2401
— J. M. 2026e
— J. W. 982
— M. G. 1162
— M. J. 603n
— N. 1415
— R. S. 1449
— R. V. 2552
— R. W. 11, 418h
— S. H. 2492, 2820c
— T. J. 1337
— W. A. 1952
— W. R. 1192, 2710
Allitt, F. 1943
Allman, A. K. 513
— C. J. 628
— E., *Esq.* 34, 71c
— E. 2652
— K. E. F. 1501
— R. A. 685e
Allnatt, A. J. P. 521
Allnut, B. F. C. 526
— H. C. J. 629g
— R. F. 1977
Allott, D. V. L. 327
— M. F. 1499r
— R. K. B. 1221
Allpress, L. W. 450
Allsop, D. B. 1688f
— E. T. 1811
— F. 54
— F. H. 1801b
— G. 348h
— G. B. 1360m
— L. 1948
— M. E. R. 356a
— R. 418a
Allsopp, G. 1001
Allt, G. G. 952
Alltree, M. 689
Allum, A. R. 1426
— B. A. 418x
— C. H. G. 414
— G. J. 1688h
Allwood F. N. 2620
— J. H. 2630
Allwright, I. D. B. 732
Almond, B. 2083
— D. L. 1687g
— F. A. 1688g
— H. 1002
— J. H. 2000
— T. 1947
Almonds, J. E. 982, 2493b
Alper, A. 2035
Alpin, H. R. 1688g
— P. M. 15A, 1181
Alsop, J. 1687f
— J. E. 1499p
— P. B. 1501
Alston, A. E. C. 464d
— E. 418x
— I. R. 2406
— J. D. 2540a
— J. G. S. 350
— J. H. 418x
— *Rev.* R. C. 2634
— R. F. 1341
— W. H. H. 1092
Alston-Roberts-West, R. A. 1061
Althaus, N. F. 1233
— R. H. L. 777
Althorp, *The Visct.* 2
Altmann, L. 2056
Alton-Nagel, D. A 418a
Alty, C. J. N. 684f
Alvin, D. M. 1808
Alway, J. 2662
— J. M. 1802k
— R. J. E. 465v
— W. R. 2644
Amais, A. G. 1686
Aman, A. J. 450
Amarbahadur, Gurung. 2 *G.R.* 1360i
— Gurung, 6 *G.R.* 1360n
— Gurung 414619 1360n
— Thapa 1360i
Amarjang, Gurung 1360n
Amato, P. D. J. 1802e
Amato-Gauci, B. F. 2462
— G. 2462
Amberbahadur Limbu 1360s
Ambidge, D. W. A. 346, 2820
Ambler, G. H. 2934
— G. T. 1027
— Q. E. H. H. 318
— R. P. 685h
Ambrose, A. L. 1132
— D. R. 812, 2497
— M. 2026b
— P. J. 1815
— W. G. R. 1191, 2713
Ambury, A. L. 687
Amer, P. J. 1451
— S. G. 1963
Amers, J. H. 216
Amery, A. N. 635
— F. T. R. 1873
— P. R. 641a
— R. V. T., *Esq.* 36
Ames, A. G. E., *Esq.* 36
— A. K. 1882c
— E. R. C. 2582, 2584
— E. V. 631g
— P. G. 2026a
Amess, J. A. 1815
Amey, C. F. 23, 1802a
— M. J. 1148
— P. B. H. 543
Amies, P. F. S. 1973e
Amis, B. G. 418m, 2808
— R. H. A. 1386
Amison, A. H. 71, 1292, 2494b
Amlot, D. R. 516
— F. 1262, 2493b
— R.A. 407
Ammerlann, G. J. 2510
Amoore, J. E. 1808
— W. M. 1360m
Amor, N. E. 2346
— R. J. 2141
Amos, A. 1803e
— E. 2565
— E. W. 419m
— F. 934, 1360s
— H. S. S., *Esq.* 32
— J. W. 772
— R. C. 446
— R. E. 2618
Amott, T. H. 681c
Amphlett, D. C. J. 521
— W. E. 686f
Amps, M. J. 519
Amson, H. R. 912
Amuah, G. E. 2191
Anastasi, H. 1978
Ancaster, *The Earl of* 2928
Ancliffe, L. W. 832, 2497
Andain, G. H. 2488a
Anderson, A. 1634
— A. A. G. 14D, 680a
— A. B. L. 681e
— A. C., *R.A.C.* 349
— A. C., *R. Ir. F.* 1342
— A. C., *R.A.V.C.* 2022
— A. D. 1634
— A. G. 603i
— A. L. 526
— A. N. 2538
— A. R. 353
— A. S. 1942
— A. S. L. 2332
— A. S. McK. 680d
— A. T. M. 605a
— A. W., *R.E.* 629e
— A W., *A.C.F.* 2585
— B., *R.A.* 464s
— B., *Q.A.R.A.N.C.* 2339
— B. C. 604q
— C., *R.A.C.* 357p
— C., *R.A.* 465g
— C. D., *R.A.C.* 357m
— C. D., *R. Sigs.* 686g
— C. D. J. 629i
— C. H. 971
— C. J. 912
— C. K. 1688c
— C. P. 1351
— C. W. 1897
— D. 1415
— D. B. 1162
— D. C. 1803e
— D. G. 419m
— D. J. 1513
— D. L. 631g
— D. M. 1291
— D. M. S. 637
— D. R. M. 449
— D. W. 1292
— E. 1941f
— E. D. M. 1685
— E. G., *R.E.M.E.* 1941f
— E. G., *Para.* 1360d
— E. W. S. 405, 2940, 2944
— F. S. 1948
— G., *R.A.O.C.* 1802r
— G., *R.A.S.C.* 1417, 2823
— G., *R.A.M.C.* 1688
— G. C. 702
— G. D. 2540f
— G. D'A. 1301
— G. F. 1640
— G. G. 631f
Anderson, G. H., *Esq.* 28
— G. M., *A.C.C.* 2181a, 2822
— G. M., *A.C.F.* 2589(2)
— G. T. 927
— H. 2684
— H. C. 2056
— H C L. 603y
— H. J., *R.A.M.C.* 1637
— H. J., *Wt. Offr.* 2685
— H. R. L. 2576
— I. 2401n, 2826
— I. K. 1703
— I. S C. 2606
— J., *R. Sigs.* 689
— J., *Cheshire* 922
— J., *R.A.M.C.* (*N.S.O.*) 1687s
— J., *R.A.M.C.* (*A.E.R.*) (*N.S.O.*) 1688b
— J., *C.C.F.* 2541
— J. A. 632b
— J. A. D. 1703
— J. B., *R.A.C.* 326
— J. B., *A.C.F.* 2595a
— J. B., *R.A.* 30A, 431g, 2493
— J. B., *R.A.* (*T.A.*) 465r
— *Rev.* J. B. 1401i
— J. C., *A.C.F.* 2589
— J. C., *R.A.M.C.* 1698
— J. D. 972
— J. D'A. 210
— J. E., *R. Sigs.* 51A, 677a
— J. E., *Para.* 1360v
— J. F. 356d
— J. H., *A.C.F.* 2610(2)
— J. H., *Col.* 50A, 211
— J. H., *R. Sigs.* 686i
— J. H., *Para.* 1360d
— J. I. 686i
— J. J. 1883c
— J. N. 604d
— J. M. S. 419q
— J. R. 1061
— J. S., *R.E.* 632e
— J. S., *R.P.C.* 2004
— J. S., *A.C.F.* 2595
— J. S. R. 632b
— J. W. 2693
— K. P. 504
— K. W. 418g
— L. 4664
— M. 2421
— M. A. D. 2346
— M. B. 639
— M. E., *W.R.A.C.* (*Capt.*) 2465
— *Hon.* M. M. 50c, 2401j
— M. R. 1695
— N. A. J. 1360m
— P. F. 831
— P. R. 1027
— P. S. 971(2)
— P. St. G. 1642
— P. W. P. 1499v
— R., *R.A.* 511
— R., *R.E.* 603v
— R., *Wt. Offr.* 2600
— R., *R.A.* 465e
— R. A. 2951
— R. B., *R.A.C.* (*T.A.*) 357p
— R. B., *Greys* 315d
— R. C. 686q
— R. D. 418m, 2807a
— R. E. 623d
— R. F. J. 219a
— R. F. N. 602a
— R. G. 511
— R. J. B. 2500

Digitized by Google

Anderson, R. L. G. 2072c
— R. N., *Col.* 210
— R. N., *R.A.C.* 300
— R. N., *A.C.F.* 2582
— R. R. 1810
— S. 2642
— S. J. 414
— S. N. 315d
— T., *R.A.M.C.* 1704
— T., *A.C.F.* 2595
— T. D. 1688d
— T. P. 2161
— T. S. J., *Esq.* 2819c
— W. *R.A.* 424
— W., *Gordons* 1312
— W., *A.C.F.* 2558
— W., *R.A.O.C.* 1802g
— W. A. C. 2489
— W. B. 837
— W. D. 1815
— W. F., *Brig.* 209, 2940
— W. F., *T.A. Gen. List* 2508
— W. G. 1451
— W. H. M. 1802c
— W. M., *A.C.F.* 2551
— W. M., *R.A.M.C.* 1651
— W. McM. 685c
— W. R. D. 1322
Anderton, D. C. S. 2557
— D. R. 1668h
— F. M. 1233
— J. F., *Esq.* 38
— J. G. 603g
— N. G. 757
— T. A. A. 1162
— W. A. 418q
Andjel, R. 1223
Andress, R. E. 2339
Andrew, *Rev.* A. F. 2554
— B. 1690
— B. S. 527
— D. S. 1702
— D. W. 517
— G. D. 2000
— J. 1499s
— J. A. 464p
— J. H. 1642
— J. R. H. 1923
— K. 1419c
— M. D. 1332, 2714
— M. G. 1092, 2493a
— R. J., *Int. Corps* 2145
— R. J., *Esq.* 27, 28
— R. T. 1413
— S. M. 441
— W. T. 1974
Andrew-McIntosh, R 1429
Andrewes, J. F. 1688d
Andrews, A., *R.E.* 636
— A., *R.A.S.C.* 1631
— A. D. 416
— A. H. 191
— A. R. 443
— A. W. 2953
— *Rev.* B. J. 1406
— C. H. 419s
— D. 601q
— D. A. 1652
— D. E. 1952
— D. G. H. 922
— D. H., *Emp. List* 2489
— D. H., *R.A.* 448
— D. H. B. 1873
— D. J. 315d, 2806A
— D. L. 1824
— E., *Q.A.R.A.N.C.* 2346
— E., *A.C.F.* 2645
— E., *Wt. Offr.* 2694
— E. A. 432
— E. H. 418a
— G. A. 1802r
— G. B. 52A, 681c
Andrews, G. L. W. 2409
— G. S. 346, 2806
— H. 1382
— H. A. 1802e
— H. V., *Esq.* 33
— I. M. O. 1398
— J. A. B. 1287
— J. E., *R.A.* 447
— J. E., *R.A.S.C.* 1419e
— J. F. 541
— J. H. 2488
— J. H. G. 1803e
— J. L. 1688h
— J. L. S. 418m
— J. M. 802
— J. R., *Devons* 837
— J. R., *R.A.M.C.* 1688g
— J. V. 688
— J. W. T. 632d
— K. 2560
— K. E. P. 679c
— L. 1643
— L. A. 504
— L. E. 30, 605d, 2493a
— M. C. Z. 1451
— M. D. C. 413
— M. J. 602g
— M. P. 353
— N. E. J. 1811
— O. J. E. 466a
— P. 1883c
— P. C. 1824
— P. E. 604g
— P. E. C. 13, 1020
— P. G. 1867
— P. N. 837
— P. R. G. 412
— P. S. 1688a
— R. 1882c
— R. G. 1896e, 2815A
— R. J. 605d
— R. W. 419m
— S. M. 511
— T. B. 323
— T. C. M. 685g
— W. 1643
— W. D. 2401n
— W. E. 1801b
— Y. M. 2335q
Andrews-Speed, G. 602g
Andrunyk, S. F. 11
Anfield, F. E. 1803e
Angear, E. L. 605d
Angel, B. C. 684c
— B. L. 419m
Angelbeck, E. J. 2627
Angeloni, J. M. 1651
Anger, A. D. 465a
Angerstein, R. C. 639
Anglin, A. W. 1980
Angus, A. W. J. 1321
— C. G. M. 1417
— D. G. 1360a
— E. A. 2405
— I. F. 464t
— J. A. K. 466d
— K. F. 464b
— R. G. 262
— W. J. 501
— W. T. C. 418h
Angwin, C. P. 639
Ankers, N. 1499n
Ankrah, J. A. 2191
Ann, J. E. 464p
Annan, F. N. 681p
— G. E. 23A, 1891
Annand, A. I. 1202
Annadale, W. C. 2592
Annear, *Rev.* H. T. 1407
— W. B. 822
Annesley, P. T. 1688e
— R. J. D. 419f
Anness, A. W. 2619
Annet, *Rev.* J. T. 1407
Annett, W. N. P. 51B, 1960
Anning, S. T. 1687h
Annis, A. D. 1966
— L. G. 2555
Anniss, C. H. 1941c
Anscombe, G. E. 410
— J. T. 602c
— P. 419q
Ansdell, G. W. 934
Ansell, A. J. 11, 2492
— E. 1062, 2497
— E. J. 641b
— H. B. 635
— J. C. M. 323a
— J. H. 418v
— R. E. 2160
— T. 627
Anslow, A. R. 2641
— G. P. R. 681m
Anson, B. 1253
— G. H. 356z
— J. A. R. 1686
— K. G. 1801b
— T. P. 317
Anstee, D. G. M. 881, 1358c
— G. A. 2552(2)
— G. R. 2182
Anstey, E. W. 346
— J. 357g
— R. P. 423g
Anstice, D. J. W. 321
— M. J. C. 314a
Anstis, E. E. 686f
— J. N. 356z
Anstruther, A. M. 71A, 207, 2937
— *Sir* Ralph H. 706, 2937
Antchac, L. J. 380
Anthonisz, D. F. B. 680d
Anthony, A K. 2553
— C. D. 603w
— F. A. 604q
— G., *A.C.F.* 2607
— G., *R. Hamps.* 1072
— G. G. 629l
— J. 685e
— J. N. 466
— M. S. 2930
— P. W. 318, 2831B
— R. A. 71A, 407
— R. A. J. 1688c
— W. B. 2624
— W. J. 1656
Antill, D. P. L. 357d
— P. S. 347
Antis, E. E. 2620
Anton, C. S. 464b
— W. G. B. 1946
Anton-Smith, J. 530
Antrim, *The Earl of* 161c, 2921
Antrobus, C. H. 14, 409
— J. N. 1232
— P. M. 685l
Antscherl, F. W. 2035
Anyon, A. D. 632e
Ap-Cyman, E. 1696
Apivor, *Rev.* E. B. G. 1404
Apji Randhir Singh 2891A
Aplin, A. J., *Esq.* 32, 63
— D. A. 418t
— E. M. 1631
Appelbee, P. A. 2401n
Appelt, J. R. 1421c
Apperley, A. J. 1897, 2826B
— H. 1102
— R. H. J. 604n
Applagyei, J. K. 2191, 2709
Applebee, T. W. 604q
Appleby, C. T. 2181a
— D. J. A. 2624
— D. S. 2500
— M. R. 2403
— M. T. M. 514
— P. J. 464s
— R. J. 465g
— W. D. C. 2160
Applegate, D. W. 465g
— G. E. 1242
— J. R. 1946
— M. J. S. 1421e
Appleton, A. 1808
— A. E. 2601
— A. F. 2081s
— B. 1941e
— C. C. 1287
— D. O. 831, 1358c
— I. M. 1421a
— J. 1631
— M. J. 630
— O. G. 2663
— S. D. 1499g
Appleyard, A. R. 14B, 419r
— C. E. 1923
— H. A. 604n
— K. C. 634
Applin, C. F. 465r
— H. W. 1692
Apps, E. H. 1881, 2826B
— G. R. E. 1895n, 2826A
— L. 2510
— R. G. E. 602p
Apter, I. 2061
Apthorp, D. P. 811, 2715a
Aquilina, A. 600a
Aram, T. S. 1883e
Arbeid, B. D. 2035
Arber, M. C. 603w
Arberry, E. R. W. 1447
Arbin, H. J. 2687
Arbuckle, J. M. 2056
— R. H. 1883a
— S. 2595
— S. H. 2653
Arbuthnott, *The Visc.* 2927
— R. K. 1127
— W. D. 1122
Arcedeckne-Butler, St. J. P. 680c
Arch, G. 1102
— J. B. 460
Archbold, H. J. L. 2522
— J. 2569
Archdale, A. 403, 2866
— R. J. 411
— W. M. 1251, 2701
Archer, A. G. 2544a
— A. J. 1091, 2817
— B. H. 802
— B. S. T. 631e
— C. H. 520
— C. M. 1427e
— D. C. 627
— D. E. T. 2181a
— D. J. 747
— E. H. C. 2071
— F. G. F. 465w
— *Rev.* F. J. 2552
— F. J. E. 2951
— F. L. 1810
— G. D. 972
— G. F. H. 791(2)
— G. T. L. 3, 211, 2823B
— J., *R.A.* 464t
— J., *R.E.* 629d
— J. H. W. 2591
— J. S. 2026a
— K. C. 2589

Digitized by Google

Archer, L. R. 1499n
— M. G. M. 54A, 1191
— N. 1870
— P. G. 2160
— R. G. 2451
— R. K 1241
— R. P. 686e
— R. R. 317
— S. J. 1802e
— T. C. R. 1641
— W R 2549
— *Rev.* W. L. 1406
Archer-Perkins, C. E 901
Archer-Shee, J. P. 43, 321
Archibald, D. F. M. 418t, 2820A
— D. R. H. 445
— E. G. 1997
— I. 464m
— R. P. 1975a
Arculus, R. G. 353
Ardagh, H. N. 510
— H. N. 510
Ardell, J. F. 1894
Arden, J. S. 423d, 2496
— Y. R. 2160
Arden-Clarke, *Sir* C. N. A. 157
Arden-Close, R. F. 2491, 2937
Ardern, D. A. 1947
— D. H. 2604
— V. 2555
Ardin, B. V. 1461
Ardis, R. F. 359
Ardouin, A. P. 1687e
Arend, D. R. 418t
Arengo-Jones, A. J. A. 981
Argent, D. E. 1687i
— H. F. 1803a
— K. 2165
Argyle, G. H. 97, 605d
— H. 1082, 2494a
— J M. 1427c
Aris, A. E. G. 431a
— G. B. 221
— J. B. B. 512
— M. A. 822
Arkell, C. E. 515
— J. S. 1687k
— R. 371
— R. H. M. 2543
— R. J. O. 356a
Arkle, B. C. 934
— R. 801
Arkwright, A. R. F. 323
— P. 322
— R. E. H. 323
— W. P B. 921
Arman, G. H. 2687
— R. N. 1802i
Armes-Reardon, E. J. 2440
Armiger, B. W. 431d
Armshaw, H. W. 2644
Armit, J. 2056
— W. R. 2651
Armitage, A. 2595
— B. S. 20, 219a
— C. 312
— C. L., *Esq.* 38
— D. 418a
— E. F. P. 2071
— E. M. 2539
— F. W. H. 2697
— G. 1427w
— G. T. A. 315a
— H. 1960
— H. 1963
— I. 1810
— I. M. 2406
— J. P. 872
— N. J. 409
Armitage, P. G. 631f
— R. H. 510
— S. E. 465d
Armitstead, J. J. 1867
— R. C. H. 1211
Armitt, B. A. 2339
— J. M. 1687c
— R. G. 2625
Armor, W. G. 2687
Armour, C. 2607
— J. 2655
— R. L. 1501
— T. W. 679a
— W. S. G. 861, 2937
Armstrong, A. 1705
— A. D. 1499n
— A. H. 1337
— A. J. 2405
— A. P. 1397, 1973e
— A. R., *S. Staffords* 1082
— A. R., *Gen. List* 2488
— A. V. 516
— A. W. 1951
— B. D. A. 1941e
— C. R. 1223
— C. S. 2027
— D. 2332
— D. G. 1418
— D. J. C. 409
— E. J. 1898, 2827
— F. G. 464m
— F. T. 2697
— F. W., *Esq.* 27
— G. 2597
— G. B. 1943
— G. L. W. 13, 413
— G. P. J. 603v
— G. R. 221
— H. D. 408
— H. F. 23, 1803e
— H. N. 604t
— J., *L.F.* 912
— J., *R.A.M.C.* 1695
— J. C. 1242
— J. E. 2543
— J. H. 1688a
— J. R. 2634
— J. R. C. 1122
— J. R. K. 518
— J. R. K. 517
— J. W. R. 1027
— K. I. 1892e
— K. P. F. 1942
— M. J. L. 987
— N. 526
— R. 631c
— R. C. S. S. 1127
— R. H. 902
— R. J. 679c
— R. M. 679c, 2860
— R. N. 1963
— R. W. 48, 1415
— T., *B.W.* 1127
— T., *R.A.M.C.* 1644
— T. T. W. 2522
— T. W. 631a
— W. 2568
— W. A. 1162
— W. B. J. 601g
— W. E. I. 1942
— W. J., *Wilts* 1242
— W. J., *R.E.M.E.* 1891
— W. R. 1882a
— *Rev.* W. T 1407
Armstrong-MacDonnell, J. R. 1020
Armstrong-Whitworth, G. C. H. 681c
Armytage, J. M. 1202
— R. C. 832
Arnall, A. W. J. 1975e
— C. E. 2696d
— E. A. 631f
— H. G. 1703
Arnaud, J. C. S. 2161
Arnell, R. R. W. 2015
Arnett, J. G. D. 518
Arnold, A. A. 2539a
— A. E. 602c
— A. M., *R.A.S.C.* 1499n
— A. M., *Mon.* 1392
— B. C. 684f
— B. E. 464d
— C. 2684
— C. G. H. 418t
— C. R. 1802s
— D. J., *R.A.S.C.* (*A.E.R.*) (*Com'sd* 19/7/52) 1499q
— D. J., *R.A.S.C.* (*A.E.R.*) (*Com'sd* 14/3/53) 1499r
— E. E. 862
— F. A. 604d, 2815
— F. H. 2632
— F. R. 419r
— F. W. 1421e
— F. W. G. 2585
— G. 777
— G. G. 1416, 2823
— H. 1342
— H. A. E. 1824
— H. F. W. 464p
— H. V. 2072c
— J. 357g
— J. C. T. 631g
— J. H. 1896n
— J. R. 2151
— L. MacA. 22, 1802m
— M. 524
— P. H. 752
— P. J. 1420
— R. C. 1446, 2727
— R. E. 1425
— R. E. 1422
— R. J. 2696f
— R. K. 418g, 2869
— S. A. S. 1973
— S. C. 418g
— S. R. 603x
— T. A. 1241, 2826A
— T. G. 2576
— W. R. 2026a, 2826C
Arnold-Brown, A. S. 2535
Arnold-Edwards, C. 212, 1801a, 2825B
— P. 1801a, 2837
Arnold-Kelly, S. D. 627
Arnot, C. W. 221
— J. A. G. 1282
— P. C. McD. 1282, 2705
— R. McD. 1322
Arnott, A. J. 3
— D. T. 603g, 2738
— E. P. 1994
— G. 354
— J. E. H. 1803f
— R. 631c
— R. G. F. 357m
— S. M. 2026e
— W. I. 466b
Arnouts, H. P. 631c
Arnsby, A. E. 2177
Arnsby-Wilson, P. J. 443
Arrigo, J. M. B. 1001
Arrow, A. W. 1941e
— G. E. 2630
Arrowsmith, D. J. 1941e
— J. M. 1952
— *Rev.* W. N. 1405
Arscott, G. D. 418t, 2946
— H. G. A. 430
— M. P. 348a
Arther, J. E. 631e
Arthur, A. J. B. 1382
— A. J. N. 652
— C. D. 349, 2401
— C. E. 423a, 2494
— C. R. 186
— D. S. C. 656
— J., *R.A.S.C.* 1461
— J., *R.E.M.E.* 1941
— J. N. S. 312
— J. R. F. 652
— L. J. H. 16
— O. R., *Esq.* 15
— P. R. 6
— R. M. 14
— R. W. J. 418
Arthurs, W. L. P. 27
Artley, C. M. 906, 2
Arundell, E. 10
— H. C. 17
— J. R. H. 5
— *Sir* Robert D. H. 1
— S. W. K. 69, 2
Arymar, A. S. 218
Asafu-Adjaye, A. B. 27
Asalbahadur Limbu 1
Asbury, J. F. P. 174
— W. S. 12
Ascott, *Rev.* R. G. 141
Ascough, G. R. N. 14
— K. 14
Ascroft, E. S. 14
Ash, B. H. 9
— D. W. 31
— E. R. 14
— F. M. 6
— G. A. 4
— G. E. C. 1351, 25
— G. R. 60
— I. F. 22
— J. 423a, 24
— J. A. 15
— W. L. 1427w, 24
— W. N. 26
Ashbrooke, P. B. D. 3
Ashburner, P. R. 791, 2
Ashby, A. O., *Esq.* 31
— D. I. 10
— E. E. 25
— F. 26
— H. H. 2941
— H. W. 13
— M. A. E. 2
— M. F. 9
— M. I. 72
— R. C. G. 41
— S. S. 10
— W. B. 16
Ashcroft, B. M. 6
— D. 2
— G. W. 16
— L. D. 25
— M. T. 16
Ashdown, C. MacD. 9
— E. J. 6
— F. J. 18
— G. 4
Ashe, G. C. 2
Ashenden, J. 64
Asher, *Rev.* D. V. S. 14
— J. P. 602b, 2
— R. S. 26
Ashford, A. A. H. 14
— C. B. 6
— D. J. 1
— E. S. 20
— F. A. 1941
— F. W. 29
— H. A., *Esq.* 5
— J. L. 6
— P. P. 418
— R. F. 1427
— R. F. C. 68

Digitized by Google

Ashforth, A. 465*r*
— **R. D.** 1271
Ashhurst, C. L. 2510
Ashley, A. R. 686*f*
— D. I. 1052
— **D. J. B.** 1696
— E., *King's* 802
— E., *R.A.M.C.* 1643*a*
— **K.** 348*h*
— **R.** 1241
Ashley-Wing, H. H. 1943
Ashlin, P. 679*c*
Ashman, A. B. 629*c*
— J. C. 631*m*
Ashman-Kirchen, J. N. 466
Ashmead, G. R. H. 2560
Ashmole, N. P. 1867
— R. H. 348*a*
Ashmore, B. H. 2604 (2)
— **E.** 2595
— G. C. 401
— **S.** 2653
Ashpital, P. G. 600*e*
Ashplant, M. R. 2401*n*
Ashton, A. D. G. 359
— A. G. R. 348*h*, 2805
— D. K. 418*h*
— D. M. 443
— E. M. 2405
— **G. V.** 1047
— **H.** 432
— H. G. 2653
— H. M. 991
— **J., *R. Norfolk*** 811
— **J., *A.C.F.*** 2601
— **J., *Esq.*** 33
— J. B. 603*s*
— **J. C.** 1077
— J. F. 2519
— **J. H., *T.A. Gen. List*** 2510
— J. H., *R.W.K.* 1193
— J. L. 403
— J. M. 9, 313
— K., *R.A.P.C.* 1977
— K., *A.C.F.* 2597
— N. 2072*i*
— **P. W.** 1223
— S. C. 1033
— **S. H.** 912
— **T. E.** 33, 710
— *Hon.* T. J. 357*n*
— W. P. B. 207, 1881*a*, 2727
Ashurst, C. 1111, 2497
— J. 2533
— K. 2035
Ashwell, K. F. 2588
Ashwood, H. W. 1977
Ashworth, A. C. 315*g*
— B. 1800
— **B. H.** 1803*a*
— C. R. 1964
— D. 1688*b*
— F. A. H. 2026*b*
— H. 604*n*, 2498
— J 1688*f*
— **J. B., *R. Sussex*,** 1061, 2820*c*
— J. B., *R.E.M.E.* 1943
— **J. C.** 1864
— **J. F.** 605*b*
— J. McN. 1416
— **M.** 2401*n*, 2827
— N. W. 1652
— **P.** 685*d*
— **P. A. B.** 679*a*
— P. J. 2029
— **R. H.** 1864
— T. M. 1490*a*
— W. B. 465*x*
— W. H. 423*d*
Asker, J. 1975*e*
— **J. E.** 2611
Askew, E. 2572
— H. E. 2542*a*
— N. 465*y*
— R. G. 441
— S. 1802*e*
— W. 603*w*
Askey, N. 2487
— W. 2638
Askham, E. 2401*a*
Askins, M. R. 632*a*
Askwith, A. M., 1211, 2944
— S. C. 2508
Aslal Rai 1360*x*
Aslett, A. R. 18, 2832
— J. 1896*e*
— J. E. 987, 2471
— J. J. 762
Aspden, *Miss* E. 34
— J. 1162
Aspdin, G. S. 1158
Aspin, E. V. 466*a*
— R. 862, 2710
Aspinall, A. W. 2488
— C. 2142, 2493
— *Rev.* C. E. 1467
— C. G. 1513
— G. C. 1360*e*
— I. G. 2601
— J., *R.M.P.* 1964
— J., *R.A.* (*T.A.*) 501
— J. S. 604*t*
— R. J. 1687*k*
— R. L. 1158, 2707
Aspland, L. J. 1415
— R. E. 2181*d*
Asplin, E. J. 2405
Asquith, A. E. 418*q*, 2807B
— **D.** 1499*m*
Asscher, A. 2160
Asser, R. K. 747
Assheton, N. 380
Assiter, N. R. 66, 603*y*
Astell, H. T. 1151(2)
Astill, B. H. 629*d*
— **F.** 2685
— H. T. 2661
— J. N. 416
Astin, H. 1924
— W. 2651
Astle, A. F. W. 928
Astles, R. G. 11, 602*a*
Astley, E. T. 164*t*
— **I.** 1152
Astley-Cooper, G. N. A. 1181
Astley-Rushton, J. F. 1960
Aston, A. E. A. 2537
— B. R. 600*e*
— C. R. C. 359
— D. 1923
— D. M. 1882*c*
— H. S. S. 401
— J. H. 1897
— K. M. 357*m*
— K. W. 2012
— L. H. 2663
— M. 418*h*
— M. P. 1426
— P. G. 2026*b*, 2826*c*
— **R. F.** 2601
— **S. C.** 2555
Atcherley, V. C. 686*f*
Atchley, D. C. 2161
— **J. H.** 2165
Atherton, A. J. 2508
— A. R. 689
— E. J. 520
— I. 2406
Atherton, J. C. 1802*e*
— J. M. D. 1947
— **K. O.** 1946
— M. A. 15A, 871
— R. D. 1688*d*
— **W. A.** 2683
Athey, G. J. 602*g*
— N. 2644
Athill, A. H. 811
— **G. J.** 1802*e*
Athlone, *The Earl of* 1, 226, 2473
Athorpe, J. C. 261
Athron, J. C. 419*q*
— T. 2538
Atkey, R. G. 602*v*, 2815B
Atkin, E. E. 2451
— G. E. 680*f*
— H. H. 464*t*
— W. G. 1966
Atkins, A. F. 1895*e*
— **C. H.** 1897
— C. L., *Esq.* 34
— C. R. 1966
— C. W. H. 600*d*
— D. I. 1895*g*
— D. L. 2026*e*
— E. R. 41
— F. T. 1994
— G. E. 1803*e*
— G. M. G. 410*f*
— G. T. N. 902
— I. 2657
— J. L. 2872
— N. H. 1977
— P. S. 2687
— R. E. W. 1860*m*
— S. M. 2534
— T. O. 2634
— W. H., *R. A.* 415, 2940
— W. H., *Death List* 2952
— W. P. 30A, 423*d*, 2496
Atkinson, A. 631*e*
— A. L. 675
— A. T. 2619
— B. 409
— B. W. 637
— **C.** 1262
— C. F. 23c
— C. H. 466
— C. R. 629*d*
— C. R. M. 772
— C. T. 423*g*
— D. 2402*a*
— **D. G.** 2611
— **D. G. R.** 183, 1201
— D. J. 419*p*
— D. M. 2451
— D. R., *R.A.S.C.(N.S.O.)* 1449
— **D. R., *R.A.D.C.*** 2061
— E. 1634
— **E. P.** 2339
— F. C. 2491
— G. A. 1892*c*
— G. C. L. 2510
— G. D. 519
— **G. E.** 2687
— **G. H.** 2684
— **G. P.** 686*c*
— **H.,** 2696*f*
— **H. N., *Esq.*** 28
— **J.** 1860*d*
— J. B. 680*e*
— **J. E.** 459
— J. F., *R.E.* 604*v*
— J. F., *Green Howards* 901
— J. G. 2490
— **J. H.** 23A, 1892*a*
— J. M. 1440
— J. N. 684*c*
— J. R. E. 762
Atkinson, K. S. 511
— L. H. 23A, 1882*a*
— M. 2352
— **M. B.** 902
— M. D. 430
— **M. F.** 2181*d*
— **M. H.** 1158
— **P.** 689
— P. J. 1428*c*
— **R.** 464*a*
— ***Rev.* R. C.** 1406
— R. G. 1281
— **R. H.** 48A, 2477
— **R. H. B.** 1420
— **R. J.** 2696*c*
— R. J. S. 632*e*
— R. M. 1652
— R. S. 1688*q*
— R. W. 674
— **S. M.** 1058
— **T., *A.C.F.*** 2621
— **T., *Gen. List*** 2488
— **T. W.** 1412
— **W., *Esq.*** 36
— **W., *R.E.* (*S.R.*)** 630
— W. B. 503
— W. E. B. 951
— **W. J.** 1691
— **W. P.** 2638
— W. T. 2572
Atkinson-Willes, G. L. 359
Attack, P. I. 1419
Attard, A. C. X. 465*a*
— W. J. 600*a*
Attard-Manche, G. A. 600*a*
Attenborough, H. E. 603*q*
— **J.** 1692
Attenbrooke, D. P. 503
Attenburrow, R. B. 632*b*
Atter, A. L. 405
Atterbury, T. E. 1427*d*
Atterton, R. M. 1941*e*
Attewell, J. H. 465*d*
Attfield, C. J. 2508
— J. S. 1077
— M. J. L. 852
Atthill, A. J. M. 675
Attlee, T. M. 632*e*
Attmore, R. C. 2510
Attoe, A. G. 419*m*
— F. R. 2691
— R. W. 347
Attree, J. F. 742
Attridge, I. L. 2346
Attwater, A. K. J. 603*n*
— F. L. 2696*a*
Attwell, G. E. 2508
— **J.** 2687
Attwood, C. 2539*a*
— C. H. M. 342
— E. 2644
— T. J. 1422
Attwooll, H. R. R. 1312
Arwill, J. J. P. 1422
Aubertin, E. F. H. 1802*m*, 2819B
— H. 2539*a*
Aubrey, J. 1021
— J. M. 635
Aubrey-Cound, R. J. 419*m*
Aubrey-Fletcher, E. H. L. 702
— *Sir* H. L. 2923
Aubrey-Smith, D. H. 851
Auchinleck, *Sir* C. J. E. 201, 2501
— C. J. H. A. 48A, 348*h*, 2496

Digitized by Google

Audibert, A. D. 2642
Audland, G. M. 418*m*
Auer, D. J. 419*g*
Augar, J. W. W. 1499*m*
Auger, C R. 2642
— P. G. 2015
Augood, R. W. 1222, 1359
August, D. B. 1111
— R. G. 681*i*
Auld, A. A. 698
— B. L. 2421
— G. M. 67, 1802*f*
— S. C. 2526
Ault, A. J. 633
— E. D. 530
Aungiers, B. P. 1980
Auret, G. L. 56, 409
Aurich, S. C. A. 418*h*, 2940
Aust, J. D. 2181*d*
Austen, A. F. 1802*a*
— A. F. A. 412
— D. H. 64, 901
— G. R. 465*x*
— L. C. 635
— V. C. E. 2661
Austen Parker, A. 1499*k*
Austin, A. 2597
— A. B. 2031
— A. H. 342
— A. W. H. 2652
— B. 632*c*
— B. A. 1881
— B. R. M. 465*g*
— C. 1980
— C. J. 527
— D. F. 2331*d*
— E. 2619
— F. D. 2072*e*
— F. S. 2141
— G. 2056
Austin, G. E. 603*x*
— H. 1943
— I. C. 2026*c*
— J. 466*a*
— J. E. 638
— J. S. 605*a*, 2498
— K. 2572
— M. B. 1805
— N. 2570
— O. J., *Esq* 38
— P. H. 1802*a*
— R. A. 2824
— R. D. 2071
— R. E., *D.W.R.*15B, 1041
— R. E., *C.C.F.* 2544*a*
— R. H. de D. 686*e*
— R. J. 685*h*
— T. G. W. 1921
— T. R. 1655
— W. G. 2696*a*
Austin-Smith. J M. 600*d*
Austwick, S. P. 466
Autarsing Lama 1360*n*, 2904
Auton, F. J. 2692
— L., *R.E.* (*T.A.*) 637
— L., *Wt. Offr.* 2657
— N. 680*d*
Aveley, J. 2696*a*
Avery, A. H. 1499*s*
— A. W. T. 464*t*
— C. W. 1297, 2474*c*
— G. 419*f*
— H. V. 18, 1241
— J. C. 418*x*, 2819B
— L. S. 2696*e*
— M. A. 1312
— M. H. 443
— P. H. 2542*a*
— R. A. 631*d*
— R. G. S. 1499*g*
— W. S. 1895*c*, 2835
Avis, A. H. 420
— R. H. 2552*a*
Avner, D. A. 1924
Awdas, D. 603*w*
Awdry, D. E. 356*a*
— E. P. 2934
— J. 1241
— S. J. D. 685*g*
Awford, J. B. 603*x*
Awhaitrey, B. 2191, 2708
Axby, R. E. 1956
Axe, A. J. 1428*c*
— A. W. 606
Axford, A. 1252
— M. J. 1802*h*
— T. H. 604*b*
Axisa, E. J. 600*a*, 2942
Axson, G. H. 677*a*, 2821B
Axtell, A. W. 1978
Axworthy, I. 466
— W. N. A. 1031
Aye Mung, R. M. 1941*e*
Ayer, J. R. 2181*d*, 2822
Ayers, A. J. 603*i*
— F. G. 2693
— J. H. 629*f*
— M. R. 441
— P. L. 418*g*
— R. C. 419*p*
Aykroyd, G. H. 464*c*
— J. R. 356*d*
— M. D. 356*d*
— P. L. 962
Aylen, F. T. 707
— L. W. 1232
Aylett, G. J. 2874
— G. S. 348*h*
Ayliffe, R. D. 1262
Aylin, C. V. 1802*s*
— T W. W. 50C, 1974*a*
Ayling, A. 418*a*
— A. N. G. 1232
— B. W. G. 443
Aylmer, A. R. 311
— J. A. 716
— J. H. 703
— R. G. 419*p*
Aylmore, R. C. A. 2604
Aylott, D. J. 685*g*
— R. 420
Aylward, E. C. 2012
— J. 418*r*
— J. H. 418*r*
— P. G. 465*x*
— R. A. 418*g*
Aylwin, C. B. 516
— I. M. 1161, 2944
— W. H. 601*i*
Aylwin-Foster, P. F. 602*i*
Ayre, D. J. 632*i*
— *Rev.* F. J. 1401*a*
— G. B. 20, 1221
— K. 1803*e*
— M. C. G. 631*f*
— R. J. 2568
Ayres, B. W. 802
— D. 630
— D. A. W., *Esq.* 37
— J. J. 268
— J. M. 1952
— L. O. 1802
— R. A. 2607
— T. C. 1701
— W. B. 2630
— W. K. 1964
Ayrton, H. 1232, 2493*b*
— K. S. 625
Ayshford-Sandford, M. H. S. 320
— P. N. 357*n*
357*n*
Ayton, A. 603*x*
— A. E. 2694
— C. W. 1976
— G. F. 1802*a*
— W. W. 771
Aze, K F. 1821

Digitized by Google

Babbaage, A. G. 433h
— C.A. E. 1964
— M. J. 1422
Babbington, F. T. 432, 2493a
Babbs, W. 2700
Babcock, A. W. 1941a
Baber, A. W. 1883e
— J. C. 686i
Babington, A. G. 1808
— A. R. 413
— D. H. A. 354
— E. M. 2031
Babulal Lama 1360n
Bacchus, J. M. 762
Bache, T. A. 2625
Bachrich, P. R. 1688f
Back, D. H. L. 418t
— I. M. 2335a
— L. R. 681g
— M., *Esq.* 32
Backhouse, E. B. 2519
— E. H. W. 841, 2932
— J. 419q
— J. A. 1002
— T. M. 2951
— W. M. 91, 2402a
Backler, H. A. 1427g
Backus, G. M. 1895e
— P. H. 2872
Bacon, A. A. J. 686e
— A. F. 1242
— A. G. 1081
— A. J. 1177
— B. C. 464t
— B. D. 2574
— D. G. 419g
— D. W. A. 346
— *Sir* Edmund C. 464b, 2930
— J. 353
— J. A. 881
— J. H. B. 2508
— K. A. 1052
— M. L. S. 2009
— P. M. 1499m
— R., *R.A.* 419q
— R., *R. Sigs.* 685e
— W. E. W., *Esq.* 36
— W. H. 802
— W. J. 419r
Badams, H. T. 423g
Badby, D. W. 632c
Badcock, J. M. W. 679c, 2803
— R. F. J. 1427a
Baddeley, J. 2338
— J. G. 2606
— M. St. C. 852
— R. J. 314
— W. D. 757
Baddley, J. E. 2696c
Baddock, B. E. L. 1427d
— F. G. L. 1427a
Bade, J. S. 50B, 901
Baden-Powell, F. R. 632b
Badger, C. W. 2572
— D. C. 1882c
— J. S. 527
— M. G. 603q, 1358a
— P. E. B. 891
Badgley, S. V. 2402a
Badham, E. R. 2537a
— G. P. 19, 313
— N. J. 1687d
— T. G. 972, 2497
Badham-Thornhill, D. G. B. 14A, 412
— P. L. 400
Badley, J. S. 418h
Badman, J. B. 1500
Baerselman, M. F. R. J. 1092
Bagbir Limbu 1360s
Bagdhan Rai, 1360v
Bager, R. L. 1803f
Bagg, C. L. 466a
— R. V. 446
Baggaley, C. N. P. 432, 2493a
— *Rev.* J. R. 1401g
Baggarley, B. J. 2177
Baggett, J. C. 2662
Baggott, M. J. 632d
— R. 2635
— W. M. 1688g
Baggs, D. W. J. 2538
— E. F. 1656
— R. 2160
Bagguley, J. 2083
Baglee, St. J. B. 1806, 2825c
— W. B. 2141
Bagley, D. 2589
— P. R. A. 415
— S. A. 1447
Bagnall, A. G. 684f
— B. H. 314
— D. D. 1420
— J. G. 415
— N. T. 901
— P. H. 1262
— R. A. 603y
— R. G. 418m
Bagnall-Oakeley, J. D. 2338
— J. M. 1892c
— L. D. 418t
Bagnall-Wild, R. E. 56, 207
— R. H. 348a
Bagnell, R. C. 315g
Bagot, C. F. V. 405
Bagshaw, F. B. 1640
— J. F. C. 1419e
Bagshawe, M. C. 357m
Bagshawe-Mattei, J. 419q
Baguley, L. V. 23, 1802g
— S. F. 604d
— V. H. 1802m
Bagwell, H. W. 972
— V. E. 686f
— H. W. 972
Bagwell-Purefoy, C. E. 1451
— P. R. B. 419p
Bahadur Rai 1360s
Bahasur, Rana 1360i
Bahaudin Aminudin, Bin 604t
Bahin, R. J. G. T. 831
Baiden, R. G. 1158
Baigent, C. H. 1657
— C. W. 2026a, 2827A
Baile, N. B. 822
Baileff, T. E. 504
Bailes, R. B. 1811
Bailey, A. 1418
— A. A. 2583
— A. C., *R. Sussex* 1068
— A. C., *R. Leicesters* 892
— A. E. 2644
— A. G., *R.A.O.C.* 1802e
— A. G., *A.C.F.* 2621
— A. J. 604t
— A. K. 2403
— A. M. 504
— B. O. 632c
— B. W. 1185
— C. A. R. S. 2543
— D. 2145
— D. M. G. 722
— D. R. 513
Bailey, E. B. 822, 2498
— E. C. B. 1111
— E. E. 681e, 2821A
— E. G. 465w
— E. G. H. 1891, 2825D
— E. H. O. 1891
— E. J. 464p
— E. S. 2576
— F. 421, 2715A
— F. C. 2487
— F. G. 418x
— G. J. 2487
— G. R. 54D, 1801b
— H. 1688b
— H. A. 1427g, 2496
— H. L., *Esq.* 33
— H. P. V. 157, 1882a
— H. W. 2625
— I. S. 1687d
— J. A. 1923
— J. C., *R.A.* (*Lt.*) 521
— J. C., *R.A.*(2 *Lt.*) 518
— J. C., *R.A.O.C.* 1802g
— J. D. B. 1191, 2936, 2940
— J. D. W. 1802h
— J. F. L. 1212
— J. G. 1895v
— J. H., *R.A.* 411, 2876
— J. H., *R.A.* (*N.S.O.*) 446
— J. H., *R. Sigs.* 686e
— J. L. B. 698
— J. P. 541
— J. P. C. 1360g
— J. S., *Som. L. I.* 852
— J. S., *Worc. R.* 992
— K. 14
— K. S. 1696
— L. B. 1923
— L. M. 2539a
— M. B. 1893
— M. C., *E. Lan. R.* 1002
— M. C., *Int. Corps.* 2165
— M. J. 2538
— N. L. L. 312
— N. T. 751, 2708
— P. 1101
— R. A. 448
— R. B. 1943
— R. G. 2696d
— R. L. C. 357p
— R. L. J. 1232, 2494b
— S. K. 2538
— T. A. 2161
— T. D. 635
— W. 466b
— W. A. R. 1802c
— W. W. 1419e
Bailie, J. F. 2696a
— S. J., *Esq.* 38
— R. W. 465x
Bailiff, C. N. 686f
— J. 1802q
Baillie, A. A. L., *Esq.* 28
— A. T. 1328
— D. S. McM. H. 2589
— F. 518
— G. E. 2660
— H. M. G. 1360a
— I. B. 226
— I. M. G. 357p
— J., *R.E.* 640
— J., *R. Sigs.* 686c
— J. A., *R.A.* 418g
— J. A. *R.A.S.C.* 1421a
— J. B. 1449
— M. I. 445
— P. C. 226, 2806
— S. C., *Esq.* 32
— T. W. 686
— W. 782
Baillie-Hamilton, J. N. B. 1122
Baillon, P. L. F. 1081
Bailward, P. 409
Baily, G. M. H. 2607
— J. E. 722
— R. P. 821
— V. S. 851
Bain, A. D. C. L. 466b
— A. J. 2540d
— A. R., *R.A.*(*T.A.*) 512
— A. R., *R.A.S.C.* 1419g
— A. R., *T. & A.F.A.* 2932
— A. W. 1451
— C. P. 2061
— G. A. 2508
— I. S. 958
— J. 57
— J. W. L. 1690
— N. E. 324
— P. S., *Esq.* 36
— R. 685e
— R. R. 2569
— W. D. 1896c
Bainbridge, C. 1690
— G. W. 1703
— J. L. 762
— J. R. 603y
— L. 681a
— W. S. 2151
Bainbrigge, P. de L. 1419c
Baines, C. J. 1262
— D. F. A. T. 418m
— G. E. A. 1802q
— L. H. 2569
— M. F. T. 2922
— P. S. 602a
Baines-Hewitt, F. B. 601c, 2884
Baird, A. 1895v
— A. S. 635
— C. M. 54
— *Rev.* D. 2558
— D. M. 529
— F. S. P. 1896e
— J. C. 357q
— J. E. A. 215, 2935
— J. P., *R.A.M.C.* 1640, 2823B
— J. P., *R.A.O.C.* 1803a
— J. W. 1695
— M. A. 2106
— N. P. D. C. 1321
— R. D. 1941a
— R. H. 1691
— W. G. K. 2061
Bairsto, F. J. 1975h
Bairstow, *Prof.* L. 2874
— R. P. 861
Baiss, J. L. R. 2542a
Bakasman, Rai 1360x
Baker, A. *R. Sigs.* 684n
— A. *R.E.M.E.* 1948
— A. C. 2692
— A. D. 2660
— A. G. 443
— A. H., *R.A.* 419r
— A. H. *R.E.M.E.* 1897
— A. H. R. 418a
— A. J., *C.C.F.* 2537a
— A. J., *R.A.P.C.* 2012
— A. J. M. 519
— A. L., *R.A.O.C.* 1802m
— A. L., *R.E.M.E.* 1896a
— A. M. C. 1223
— A. P., *R.A.C.* 349
— A. P., *R. Sigs* 680a
— A. R., *R.E.* 637
— A. R., *Y & L.* 1272
— A. R., *R.A.P.C.* 2009
— A. S. 2560
— B. C. 423d

Digitized by Google

Baker, B. F. 2696c
— B. H. W. 2031
— B. W. R. 1251
— C. 1895a, 2734
— C. B. 1802m
— C. E. 2574
— C. F. D. 2683
— C. J. 2026e, 2830
— C. S., *R.E.* 631f
— C. S. *A.C.F.* 2504d
— C. W. 698
— D. B. 1802g, 2944
— D. G. 1420
— D. R. 1417
— D. S., *R.A.S.C.* 1499s
— D. S., *R.A.O.C.* 48A, 1801b
— E. 2026e
— E. A., *W.R.A.C.* 2405
— E. A., *A.C.F.* 2563
— E. E. F. 1360a, 2929
— E. F., *Esq.* 32
— E. J. 2072g
— F. E. W. 2583
— F. G. 837
— F. G. A. 782
— F. R. 801
— F. S. 1802g
— G. A. 2352
— G. D., *R.E.* 629d
— G. D., *R. Sigs.* 695
— G. F. 2624
— G. G. 837
— G. H. 218a
— G. J. 1500
— G. S. 2696f
— H., *R. Sigs.* 688
— H., *R.A.M.C.* 1687e, 2714
— H., *R.A.O.C.* 1802p
— H., *A.C.F.* 2585
— H. C. A. 2696c
— I. H. 347
— J., *R. Sigs.* 685d
— J., *R.E.M.E.* 1883a, 2880
— J., *Wt. Offr.* 2700
— J. A. 680c
— J. A. B. 59, 1802a
— J. C., *R.E.* 639
— J. C., *T.A. Gen. List* 2522
— J. C. M. 1891
— J. E. 2551
— J. F. 1883a, 2835
— J. G. 681p
— J. P. 1223
— J. R. 1382
— J. S. 2652
— J. W., *R.A.* 541
— J. W., *R.E.* 631c
— K. F. 1032
— K. J. 391
— K. T. W. 315d
— K. W. 517
— L. A., 2335a
— L. A. H. 1896c
— L. B. H. C. 677a, 2937
— L. C. W. 2690
— L. D. 635
— L. F. 1223
— L. G. D. 685d
— L. J. *R.A.* 464p
— L. J., *Wt. Offr.* 2661
— L. W. 2029
— N. C. 1897, 2835
— N. L. 679e
— P. L. R. 1687f
— *Rev.* P. M. 1407
— P. M. 1687g
— P. T. 510
— P. W. 356d

Baker, R. 1873
— R. A., *R.A.E.C.* 2026e
— R. A., *Wt. Offr.* 2696
— R. D. 91, 934, 2498
— R. F. E 685c
— R. F. W. 1272
— R. G., *R.A.O.C.* 1811
— R. G., *R. Sigs.* 675
— R. H. 446
— R. J. 2661
— R. S. L. 630
— R. W. M. 752
— R. W. S. 1867
— S. A. 348h, 2738
— S. E. 1427e, 2833
— S. H. 685d
— S. J. 2544
— S. N. 2611
— *Rev.* S. W. 1401g
— T. 54B, 54F, 1963
— T. G. 418a
— T. MacD. 1027
— V. D. 1895g
— V. G. A. 2160
— V. H. 1501
— W. de C. 1704
— W. E. 2662
— W. E. V. 2611
— W. G., *A.C.F.* 2576
— W. G., *Gen. List* 2480
— W. H. 1802f
— W. H. M. 2538
— W. I. 631c
— W. J. A. 2526
— W. R. O. G. 971
— W. T., *R.A.* 465d
— W. T., *R.A.O.C.* 1803a
Baker-Baker, H. C. 1121
Baker-Carr, D. H. N. 401
Baker-Cressell, C. A. F. 1382
Baker-White, R. J. 357d
Baker-Wilbraham, R. 722
Bakhansing, Gurung 1360n
Balbahadur, Tamang 1360x
— Thapa 2667
Balbernie, R. W. 1397
Balch, D. G. 2182
— J. L. 543
— T. M. 514
— T. P. 423a
Balcombe, D. G. 1421e
— G. M. 2346
— R. C. 2029
Balcon, M. A. B. 782
Baldacchino-Kerr, J. 2462
Balders, D. V. M. 2951
Balderson, H. J. R. 604n
Balderston, J. 2508
Balding, G. B. 261
— G. E. E. 757
— G. J. 465x
— R. K. S. 2555
Baldock, B. F. 1963
— C. 1081
— D. W. 742, 2714a
— M. 511a
— W. A. H. 1806
Baldree, E. J. 1974, 2826E
Baldrey, B. D. 460
Baldry, D. J. 503
— G. C. 459
— S. T. 603i
Baldwick, N. T. 1421a
Baldwin, A. F. 414
— A. W. W. 524
— B. B. 465x
— B. J. 520
— C. H., *R.E.M.E.* 1895b
— C. H., *A.C.F.* 2608
— C. K. 1657

Baldwin, C. S. 1895n
— F. R. 2687
— F. W. 2652
— G. L. 629f
— G. N. 447
— H. W. 602e
— I. H. T. 219a
— J. 2406
— J. A. I. 1413a
— *Sir* John E. A. 319, 2928(2)
— J. N. W. 1451
— K. B. 686a
— K. M. 1102
— L. 1419e
— L. E., *R.E.* 631g
— L. E., *W.R.A.C.* 15A, 2401a
— M. 512
— M. D. 1803a
— M. E. 1223
— N. T. 2586
— P. A. C. 48, 680a
— P. M. 2402a
— R. T. 781
— R. W. 686i
— S. P. D. 2421
— W. J. 681c
Baldwyn, B. F. 2608
Bale, A. F. 1946
— T. J. 1428a
— W. L. 420
Balfe, G. 2699
— *Rev.* J. P. 1401i
Balfour, C. J. 2510
— C. J. J. 357g
— D. D. 418v
— D. M. 641a
— G. C. 2000
— M. M. 737
— *Sir* Philip M. 400
— T. C. 2595
Balfour of Inchrye, *The Lord* 2931
Balfour Scott, D. 922
Balgarnie, S. 1449
Balguy, J. St. J. 63
Balharrie, J. C. 815d
Balinski-Jundzill, C. M. J. 942
Ball, A. N. 2480
— A. R. 413
— A. S. S. 91, 216
— C. E. 1701
— C. I. 465r
— C. J. E. 1192, 1359
— D. G. 418a
— D. I. 631c
— E. 2346
— E. C. 1895a
— E. J. 632c
— E. P. 2539a
— F. 15c, 431a
— F. D. 685h
— G. D. 1952
— G. E. 631d
— *Rev.* G. R. 1407
— H., *R.A.M.C.* 1644
— H., *A.C.F.* 2641
— *Rev.* H. F. N. 1401e
— H. S. 313
— J. A. 419s
— J. G. 1705
— J. H. L. 423d, 2494a
— J. M. 762
— J. W. 1895c
— K. H. 1002, 2494
— L. F. 11, 679a
— L. R. 2694
— M. J. 1688c
— O. V. 2803
— P. H. 1637

Ball, P. J. S. 1418
— P. M. 527
— P. W. 603g
— R. 1897
— R. G. 1821
— R. W. S. 1182
— S. B. 1422
— T. R. 2621
— U. P. J. 242[illegible]
Ballam, R. C. 1883a, 285[illegible]
Ballance, D. K. 10[illegible]
— J. C. R. 41[illegible]
Ballantine, D. E. 12[illegible]
— H. A. 46[illegible]
— J. M. 6[illegible]
— R. W. H. 2[illegible]
Ballantyne, A. W. 1[illegible]
— C. M. L. 24[illegible]
— H. N. [illegible]
— H. R. [illegible]
— J., *R.M.P.* 1[illegible]
— J., *R.E.* 6[illegible]
— J. J. [illegible]
— J. M. [illegible]
— J. P. 2335
— W. G. 258[illegible]
Ballantyne-Evans, J. C. 346, 571[illegible]
Ballard, B. W. 6[illegible]
— C. R. 6[illegible]
— D. P. 1[illegible]
— F. 1[illegible]
— J. A. W. 14, 2[illegible]
— J. F. 11[illegible]
— J. W. 1941
— M. E. 6[illegible]
— R. V. 51A, 6[illegible]
— V. T. 4[illegible]
Balle, B. C. 631[illegible]
Balleine, G. S. Le C. 1071
Ballenden, C. G. 1212
— J. P. St. C. 1211
Ballesty, E. 2331[illegible]
Ballham, A. L. 519
Ballingall, C. G. 346
— J. C. 2691
Ballinger, C. F. 1687[illegible]
— R. G. 1252
Ballisat, M. J. 1102
Balls, B. W. 1132
Balluck, B. 2072[illegible]
Bally, P. D. 852
Balmain, M. S. 60, 325
Balme, M. G. 2338
Balmer, B. M. 2401a, 2[illegible]
— C. R. 2588
— D. 2[illegible]
— H. 792
— T. R. N. 972
Balmforth, A. M. 2331d
— J. R. 685d
Balshaw, E. 4[illegible]
— G. K. 1948
— H. 2700
Balson, H. 1895[illegible]
— S. 2583
Baly, H. L. 2537a
Bamber, J. E. 431a
— J. P. 2474a, 2526
— L. S. 681c, 2821B
— R. H. 466b
Bamborough, R. 1287
Bambridge, F. F. 22, 1801b
— W. G. M. 1417
Bambury, *Rev.* D. 1406
Bamfield, W. H. 71c
Bamford, A. F. 443
— B. 1802a
— C. M. 2352

Digitized by Google

Bamford, F. C. 1427a
— F. H. C. 680f
— G. W. R. 1500
— J. 2625e
— M. 1182
— N. 686f
— N. E. C. 1800
— P. G. 215
— P. W. 1864
— S. D. 2335a
Bamforth, F. 2697
— R. C. 1513
Bampfield, J. R. A. 419p
Bampfylde, A. P. 629f
Bampton, S. E. 2534
Banahan, M. J. 1688c
Banbury, D. F. 2697
— H. E. 2693
— P. S. 677a
Bance, A. H. E. 1978
— C. M. H. 2552
Bancroft, B. V. 1102
— D. R. J. 1211
— E. 445
— E. H. D. 420
— F. E. 1803f
— G. B. 1802c, 2884
— J. 1969
— J. G. 1688h
— W. H. 2668
— W. H. J. 423a
Band, F. 2335a
— J. O. 638
— R. D. E. 932
— V. H. 1413
Bandy, J. R. 418g
Banfield, A. C. 2072e
— C. P. 1212
— J. M. 419p
— M. J. 2592
— W. C. S. 1821
Banford, F. H. C. 681a
Banger, A. J. 419q
Bangham, K. D. 21A, 1802f
Bangman, Lama 1360x
Bangura, J. A. 2191, 2710
Banham, C. A. 315g
— C. T. 464m
— D. M. 680f
— D. S. 686f
— E. 465g
— G. D. 2570
— G. F. 448
— N. 2570
Banister, B. E. 2335g
— E. W. 802, 1359
— R. I. 684c
— W. B. 29, 413
Bankart, P. D. 509
Bankes, *Rev.* G. Y. 1401c
Bankes-Jones, R. M. 1233
Banks, A. A. 414
— A. E. 1895e
— B. O. T. 1873
— D. A. 1062, 2717
— D. H. 464m
— G. M. 1895v
— I. A. D. 29, 341
— J. A. 449
— J. A. G. 515
— J. N. A. 638
— J. R. 357d
— J. W. 912, 2493b, 2713
— L. J. 2012
— P. F. 1631
— P. R. 2635
— R. D. 604q
— R. E. 356e
— S. G. 1973e
— W. D., *R.A.* 432
— W. D., *A.C.F.* 2549
Bannan, L. C. 603q
Bannatyne, C. G. 603i
— J. C. 411
Bannen, J. 1398
Banner, B. T. 466b
Bannerman, A. F. 603x
— D. G. 1322
— J. C. 418x
— R. 1305
— R. H. 685e
Bannister, C. W. 2685
— D. J. H. 831
— F. P. 1428a
— H. W. 1202
— J. 1896c
— J. R. 1688d
— J. S. 686i
— J. W. 992
— L. D. 631g
— L. M. K., *R.A.(T.A.)* 466b
— L. M. K. *R.A.O.C. (T.A.)* 1870
— M. J. R. 708
— P. 512
— R. C. 1507
— R. T. 2606
— V. E. B. 1883c
Bannon, J. D. 1631
Bantock, A. M. G. 510
Banwell, D. H. 2026e
Banyard, B. J. 1451
— *Rev.* D. 1401i
— G. E. 1427e
— J. W. 1451
Baptie, J. 2697
Baptist, R. A. 2666
Barbary, P. J. 464n
Barber, A. 2620(2)
— A. G. 2632
— B. R. W. 418v
— C. A. 446
— C. C. 1507
— C. H. T. 423g, 2869
— C. J. 1182, 1360m
— *Sir* Colin M. 1322
— D. J. 2012
— D. S. 912
— E. 423a
— E. C., *R.A.* 466a
— E. C., *R.P.C.* 2071
— F. G. 1360a
— F. H. P. 2540d
— H. K. 1895g
— J. J. 1804
— J. M., *R.A.C* 357q
— J. M., *Camerons* 1322
— J. N. 418h
— L. 2545
— M. H. 1451
— N. A. 1500
— N. G. 356z
— R. C. H. 933
— R. E. 681p, 2940
— R. J. 1111, 2714B
— R. O. 2540f
— S. H. 509
— S. W. 221
— T. P. 464a
— W. 1975a
— W. C. 681e
Barbour, D. C. 827
— D. E. 982, 2715A
— J. R. 629e
— P. F. 1233
Barchard, J. M. B. 933
Barclay, A. H. 2508
— A. W. 962
— C. 353
— D. 2576
— D. C. 1895e
— F. P. 14A, 220, 2177
Barclay, G. G. 1975f
— G. P. T. 1688
— I. E. A. 1192
— J. 632d
— J. D. l. 712
— J. L. 2335a
— M. L. 891
— N. 1802e
— P. C. 2541
— P. J. 421
— P. S. 1691
— T. F. 466b
— W. J. J. 1082
Barclay-Smith, R. W. 546
Barclay-Tedford, E. W. 1252
Bard, F. 2508
Bardell, E. J. 679a
— F. E. 431g
Barden, A. E. 2451
— J. P. 419p
— M. 1449
Barder, B. L. 392
Bardoe, S. A. 348a
Bardsley, A. W. 510a
— *Rt. Rev.* C. K. N. 29A
— H. 1500(2)
Bardwell, J. E. 2160
Barefoot, G. C. R. 1341
Barends, W. N. A. 157
Barfield, R. T. 1882c, 2825D
Barfoed, F. E. 2405
Barford, G. C. 2510
— J. C. 510
— P. S. 466b
— R. G. 1975a
Barham, B. E. 530
— C. L., *Esq.* 2831A
— J. R. 419q
— L. de L. 168
— M. E. 356e
— M. G. 641a
— M. W. 1895q
— N. J. 1027
— R. E. 464p
Barham-Cooper, D. 510a
Baring, *The Hon. Sir* Evelyn 154
— N. H. 708
— P. 353
— T. M. 357m
Barkas, A. C. K. 1281
— S. L. 409
Barke, J. H. 2597
Barker, A. 871, 2813
— A. A. 1499n
— A. D. 423g
— A. E. 1427a
— A. J., *Esq.* 36
— A. J., *R.E.M.E.* 1923
— A. J., *A.C.F.* 2630
— A. M. 462
— A. W. 629g
— B. G. 632a
— B. R. 419m
— C. H. 674
— C. N. 56, 1312
— C. S. 639
— D. 464t
— D. A. 972
— D. M. F. 679c
— E. 349
— E. C. 686f
— *Sir* E. H. 464b, 1231, 2922
— F. A. 1427g
— F. H. P. G. 318
— F. P. V. 418x
Barker, G. B. 1811
— G. E. A. 380
— G. L. F. 1810
— G. V. E. 631a
— H. 1301
— H. A., *Esq.* 31
— H. A., *Queen's* 742, 2493b
— H. A., *R.E.M.E.* 1952
— H. B. 2591
— H. D. 2642
— H. E. 1202
— H. S. 418a
— H. T. S., *Esq.* 30
— H. W. 1892a
— J., *R.A.S.C.* 1449
— J., *R.A.M.C.* 1657
— J., *R.A.O.C.* 1802q
— J. A. 1867
— J. D., *Glosters* 982
— J. D., *C.C.F.* 2533a
— J. G. 1802f
— J. H. 1052
— J. N. 218
— J. R. 641d
— J. S., *R.E.* 602g
— J. S., *R.A.S.C.* 1499n
— K. 1655, 2721
— K. A. 2690
— K. R. 23, 1802c
— L. 419r
— L. M. 418m
— L. R. 2537
— M. D. 1499r, 1632
— M. M. 679c
— N. 1499p
— N. H. S. 59B, 601n
— N. J., *R.A.* 519
— N. J., *R. Sigs.* 689
— P. 2151
— P. A. 1687e
— P. D. 1449
— P. R. 982
— R. 1804
— R. D. 413, 2810
— R. F. 2604
— R. P. 342, 2813
— R. R. S 2533
— T. 1651
— T. G. 1804
— W., *R.A.O.C.* 1870
— W., *R.E.M.E.* 1892c
— W. A. 2519
Barker-Benfield, G.V. 21A, 413
Barker-Hahlo, D. K. 327
Barker-Simson, D. S. 1417
— L. N. 1415
Barker-Wyatt, D. A. 602x
— J. J. 630
Barkes, B. R. 357m
— G. R. 357m
Barkham, D. W. 504
— E. S. 23B, 601c
— P. J. 410
Barkis, N. R. 465d
Barkley, A. M. E. 2352
— R. M. 350
— S. J. 2548
Barkile, R. T. 1342
Barks, D. T. 1946
Barkworth, J. A. S. 313
— J. M. I. A. 326
Barlas, J. A. 1698
Barley, F. E. 1802n
Barling, K. R. 631g
Barlow, A. D. 1449
— A. D. M. 380
— A. E. 1971, 2912
— A. T. 2634
— D. 504
— D. J. 695
— D. T. C 1705

Digitized by Google

Barlow, E. R. J. 465r
— F. E. G. 681e, 2860
— G. A. P. N. 601q, 2852
— G. E. 509
— H. 1824
— H. J. C. 2699a
— I. M. M. 1122
— I. P. 418v
— J. 901, 1358c
— J. C. 1943
— J. W. 2072c, 2494a
— L. S. 832, 2494
— N. 686f
— P. A. N. 2696e
— P. J. 60, 2492
— R. 684e
— R. J., *R. Sigs.* 678a
— R. J., *W.R.A.C.* 2421
— V. W. 2489
— W. B. 1966
— W. H. 2589
— W. J. 465r
— W. T. C. 421, 2866
Barlow-Poole, B. H. T. 821, 2803
Barman, P. M. 732
Barnacle, H. E. *Esq.*, 2814
Barnard, A. T., *Esq.* 2872
— D. A., *R.E.M.E.* 1951
— D. A., *A.C.C.* 2181a
— D. M. 419r
— D. P. 2537a
— D. P. F. 1272
— D. T. 632b
— E. P. J. 2000
— H. M. 1656
— J. F. 419g
— J. S. 357n
— K. A. 684f
— L. H. 1997
— L. I. 2685
— P. C. 2576
— P. F. 708
— P. M., *W.R.A.C.* 2405
— P. M., *R.A.S.C.* 1422
— R. A. 1895e
— R. E. 605a
— R. W. 2690
— T. A. 419q
— W. J. W. 2585
Barnes, A. 2597
— A. C. K. 2061
— A. H. F. 686i
— A. T. 2657
— B. A. S. 716
— B. H. P. 675
— B. T. 353
— C. 1047
— C. J., *Esq.* 32
— C. L. 1032
— C. R. 1941c
— C. R. W. 1427c
— D. E. 466
— D. H. W. 678a, 2852
— D. R. A. 2592
— D. W. D. 15c, 411
— *Rev.* E. H. 2557
— E. J. 1896a
— E. V. 354
— F. A. T. 604x
— F. G., *R. Sigs.* 677e, 2860
— F. G., *Loyals* 1161
— F. K. 21B, 216
— F. S. 2555
— F. W. 423a, 2494
— G. 604q
— G. D. 1802p
Barnes, G. J. 1499q
— G. L. 418v
— G. M. 1688c
— G. P. 346
— G. R. 1821
— G. T. 787
— G. T. C. 686g
— H. E. M. 513
— J., *Esq.* 32
— J., *Loyals* 1162
— J., *R.A.M.C.* 1643
— J., *R.A.P.C.* 2012
— J. D. K. 314a
— J. F., *Wt. Offr.* 2694
— J. H. G. 2018
— J. K. 1923
— J. M. 603w
— J. W. 349, 2499
— K., *Esq.* 2801
— K. C. 1702
— K. J. U. 1419e
— L. J. 1429, 2493a
— M. C. J. 1242
— M. F. 1951
— M. F. J. 602s
— N. 1882c, 2826B
— P. A. 1924
— P. H. 2337
— P. J. 1002, 2707
— P. L. 686c
— R. 1052
— *Hon.* R. A. H. 777
— R. C. 2012
— R. E. 2555
— R. F. 1132
— R. G. 464s
— R. J. 604n
— R. M. 1642
— R. S. W. 1978
— R. V. 1802i
— R. W. F. 513
— S. 2539
— S. G. 2663
— T. G. B. 2477
— T. W. 1695
— W., 1644
— W. R. 1864
Barnes-Hughes, J. E. 604t
Barnetson, J. C. 155, 220
Barnett, A. C. 1427c
— A. F. 2182
— A. J. 353
— A. M. 2352
— C. 2692
— *Rev.* C. C. 2569
— C. H. 218a, 2815A
— C. R. S. 1973e
— D. 443
— D. A. 464s
— D. B. 1687d
— E. J. 1803f
— E. R. 2335a
— G. A. 602g, 2884
— G. P. 342
— G. W. 1802a
— H. D. 2952
— J. W. 1507
— M. J. 2352
— O. C., *Esq.* 42
— P. 1892a, 2826A
— P. E. 414
— R. D. 2061
— W. A. 464m
— W. H., *R.E.* 603y
— W. H., *Gen. List* 2488
— W. J. G. 685a
Barney, J. M. 446
Barnham, W. A. 2632
Barnicoat, F. L. 2181d
Barnsley, B. P. 1924
— H. H. 416
— O. R. 962
Barnwell, C. 2663
— F. R. L. 630
— H. 2477
— M. 419g
Baron, C. J. C. 1631
— J. M. 501
— M. K. 2062
— P. G. S. 1262
— R. 685a
— R. C. K. 677e
— W. E. 21A, 2402
— W. M. M. 520
Barr, A. H. D. 2026b
— A. S. 1802k
— B. S. 1263
— F. L. 604d
— J. 2632
— J. F. 2526
— L. J. 2533
— M. S. 2335q
— P. T. 1802s, 2705
— R. G. 1952
— R. H. 464n
— R. S. 2335q
— R. T. 1883a, 2825D
— S. H. *Esq.* 36
— W. M. 464p
Barraclough, J. 1956
— J. D. 1451
— J. M. 698
— M. C. 314
— R., *R.A.M.C.* 1690
— R., *R.A.O.C.* 1810
Barradell-Smith, A. M. 962
Barran, J. N. R. 314a
Barrance, L. H. 1446
Barras, J. C., *R.A.C.* 346
— J. C., *R.E.M.E.* 1943
Barrass, F. 71, 418a
— J. M. 466d
— P. R. 1141
— R. 2538
Barrat, J. A. 410f
Barratt, B. A. 1802k
— D. L. 1810
— F. 2635
— G. 18, 211, 2500
— G. M. 762
— G. W. 410
— R. 680f
— V. L. 811
Barratt-Greene, A. C. 1262
Barrell, H. A. J. 1801b
— R. A. 1422
Barrett, A. F. 2012
— B. L. 1425
— B. W. W. 603n
— C. M. 772
— D. 2332
— D. A. 761
— D. J. 1096
— D. P. R. 751
— D. R. 2553
— E. L. 1687c
— E. M. 641e
— E. W. 677c
— F. B. 605b
— F. G. 423d
— F. J. 1974a
— F. W. 2585
— F. X. 1360d
— G. R. 1924
— H. A., *Esq.* 28
— H. W. 2684
— J., *Cameronians* 57, 962, 2494a
— J., *Wt. Offr.* 2660
— J. C. 802
— J. F. 1941e
— J. H. 28, 1802e
— J. S. 1698
— K. S. 503
Barrett, L. M. 1683a
— M. C., *R.A.O.C.* 1815
— M. C., *R. Sigs.* 680d
— N. C. H. 1810
— N. H. B. 1501
— P. C. 2534
— P. J. 1499r
— P. R. 464n
— R. 641e
— R. C. 2574
— R. N. 1182, 2494
— R. S. 2699a
— S. 630
— St. C. E. J. 1690
— S. G. 2061
— S. J. [illegible]
— T. E. A. R. 341
— T. J. 2661
— T. K. G. S. 1421e
Barrey, J. W. 1941c
Barrie, D. 322
— I. T. 1992
— M. 248[illegible]
Barrier, P. W. 42[illegible]
Barringer, J. R. 464s
Barrington, C. J. L. 354
— J. A. 180[illegible]
— J. M. 327
— N. J. 516
Barrington-Ward, J. C. 418x, 2831B
— *Sir* V. M. 221, 642
Barron, A. L., *Esq.* 33
— A. W. 675
— B. M., *R.A.* 1068
— B. M., *R.A.M.C.* 1688c
— G. E. 2644
— G. R. L. 418y
— H. W. A. 2440
— J. 2519
— K. E. 801
— L. 1821
— L. N. 991, 2705
— L. T. 2554
— R. A. 15B, 601y
— R. H. 1873
— T. G. F. 1427a
Barrons, J. L. 1177
Barrow, C. I. T. 418a
— H. G. 466b
— J. 62[illegible]
— J. W. G. 797
— M. E. H. 1657c
— P. J. 928
— R. H. 747
— R. J. U. 717
— R. W., *Esq.* 27
— T. J. 881
— W. F. 831, 2711
Barrows, J. 604n
— J. R. 782
— M. P. 2[illegible]
— P. W. 354
Barry, A. P. 6[illegible]
— C. V. R., *Esq.* 42
— D. A. 68[illegible]
— D. F. D. 681a
— E. A., *Esq.* 32
— E. V. 1801b
— F. J. H. S. 628
— F. P. 681[illegible]
— G. 1416
— G. W. S. 962
— J. H. 1461
— M. A. 1966
— P. C. 1641
— P. F. G. 418y
— P. G. 347
— P. W. L. 2160
— R. H. 183, 211, 2936, 2940
— R. R. F. T. 1131
— W. J. R. 2607

Digitized by Google

Barry-Calrow, J. A., *Esq.* 32
Barry-Taylor, C. N. 419*p*
Barry-Walsh, M. H. 1642
Barshall, P. F. 600*d*
Barson, C. G. 1426
Barstow, A. G. S. 447
— H. S. P. 43, 220
— J. M. 821
Bartels, J. A. 1802*g*
Barter, A. R. 2540*d*
— D. J. 1802*k*
— F. 512
— F. C. 792
— G. B. 1360*e*
— L. T. 631*g*
Bartet, R. E. 431*g*, 2493
Barthel, D. H. 48, 1416
Bartholomew, A. 628
— A. J., *Foresters* 1152
— A. J., *E. Yorks* 872
— A. L. 686*c*
— F. 2030
— H. J. 1051
— J. L. W. 603*q*
— J. S. 604*q*
— P. 629*f*
— R. 2698
— R. E. G. 407
Barthorp, M. J. 1171
— R. E. 1172
Bartlam, R. 2661
Bartle, A. R. 2606
— K. 1510
— W. H. 2541
Bartleman, A. 392
Bartlet, L. B. 1688*f*
Bartlett, A. A. 1429, 2493
— B. D. 742
— D., *A.C.F.* 2607
— D., *L.G.* 226
— D. J. 631*e*
— D. N. 1427*w*
— D. Y. 501
— E. C. 353
— E. F. J. 681*p*
— E. J. 1803*f*, 2493*a*
— E. S. 418*g*
— E. W. 2440
— F. E. 604*b*
— F. G. 1802*h*
— F. J. 2564
— F. J. J. 2583
— G. 1318
— G. A. 1975*a*
— G. E. 2565
— H. G. 2072*g*
— J. B. 424
— J. C. 2491, 2711
— J. K. 2608
— J. L. 1973*c*
— J. T. 630
— K. E. 2667
— K. F., *Esq.* 32
— K. J. 1360*e*
— K. R. G. 681*n*
— K. W. J. 2582
— L. C. 2696*d*
— L. R. 419*s*
— M. E. 424
— N. C. 1877
— P. E. C. 812
— P. H. 418*l*
— P. N., *Esq.* 2820
— R. A. 1427*g*, 2840
— R. G. 1947
— R. H. 526
— R. T. 2012
— T. S. 1360*a*
— T. W. 1802*g*
— W. E. 2564
— W. I. 2684
Bartley-Denniss, G. A. B. 410, 2852
Bartman, A. 1428*a*
Bartoli, H. A. 2462
Bartolo, C. P. 2462
— V. A. A. 1418
Bartolo-Parnis, J. 2462
— M. J. 600*a*
Barton, A. 2660
— A. A. 1253
— A. B. 215
— A. G. 631*e*
— A. H. G. 14, 409
— B. C. 641*c*
— B. T. 686*i*
— D. J. H. 603*x*
— E. W. 603*q*
— F. A. 2606
— F. G. 603*s*
— F. W. 604*c*
— G. C. 2540*d*
— G. H., *R.A.S.C.* 1501
— G. H., *R.E.* 603*s*
— J. B. 515
— J. C. 450
— J. M. 186, 325
— J. R. 356*d*
— K. *Esq.* 38
— L. E. 466*b*
— L. V., *Esq.* 37
— M. E. 2337
— M. F. H. 686*f*
— M. T. 509
— N. M. 1253
— *Rev.* P. D. 1406
— P. E. 510
— P. R. 419*f*
— P. T. 1803*a*
— R. G. 419*g*
— R. G. L. 1211 (2)
— R. H. G. 1421*c*
— R. W. 431*g*
— S. J. 1895*c*
— S. W. 1427*g*
— W. 1873
— W. Macp. 1499*q*
Bartram, G. C. 1287
— P. J. 1162
— R. A. 371
— R. M. 1287
— W. J. 419*p*
Bartrum, V. H. 801
Barttelot, W. F. G. N. 634
Barty, P. I. D. 1127
Barwah, C. 2191
Barwell, R. G. 686*g*
— R. M. 603*q*
Barwick, C. 1652
— N. 465*r*
Bascombe, H. R. T. 747
Basden, R. L. 1499*g*
Basford, G. W. 1398
— H. W. 1803*e*
Bashall, J. E. 1242, 2820B
Basham, C. T. A. 1252
Bashford, C. C. 327
— P. J. 1808
— R. 2700
— W. 2588
Basker, R. A. 632*a*
Baskeyfield, C. 1804
Baskwell, J. A. 1951
— M. M. 2405
Basley, E. P. 602*g*
Baslington, J. P. 2641
Basnett, E. F. 2624
Bass, A. L. 1652
— B. H. 1688*d*
— B. M. W. 2401*g*
— E. E. 2582
— G. E. 762, 2494*b*
— G. J. 684*f*
— G. L. St. P. 94, 1802*c*
— G. R. 2661
— I. E. 1177
— R. J. 1632
— T. D. 2035
Basset, B. R. 712
— R. T. 1381
Bassett, E. O. 2331*d*
— J. A. 2488
— J. M. O'R. 1152*d*
— J. W. 641*a*
— L. J. H. 605*b*
— M. 390
— N. F. 509
— R. 1975*b*
— T. P. 418*x*
— T. W. 604*n*
— W. J. 1943
Basson, T. F. 1804
Bastick, J. D. 347
— M. J. 1513
Bastin, D. R. 527
— F. J. 686*a*
— G. E. R. 190, 204
Bastock, P. L. 600
Baston, F. W. 2667
— P. A. 1111
Bastow, C. W. 1158
— D. C. 1882*c*, 2835A
— H. V. 2951
Bastyan, E. M. 15, 203, 2831, 2832, 2935
— K. C. O. 140, 212
Batchelar, T. A. 991
Batchelder, J. J. 315*g*
Batcheler, R. C. 441
Batchelor, C. L. 1387*a*
— E. S. 56, 408, 2937
— G. G. M. 2592 (2), 2927
— H. T. N. 761
— J. H. 686*e*
— P. 2661
— P. K. 2401*n*
— P. R. 443
— R. E. 51B, 2026*a*
— R. H. 2653
— R. T. H. 732
— S. F. J. 2480
Batchin, J. A. McC. 2072*e*
Bate, A. C. 14D, 680*a*
— A. W. T. 992
— D. A. 680*e*
— E. J. 2641
— F. J. 992, 2493*a*
— H. 466*a*
— K. 2406
— R. M. 2544
— R. T. 1802*c*
— W. 19, 1418
Bateman, A. D. 465*d*
— A. J. 327
— C. I. 462
— C. N. R. 446
— E. J. 541
— E. R. D. 812, 1359
— K. R. 1896*n*, 2835
— M. 520
— R. S. 517
— V. C. 466
— W. C. J. 2655
— W. H., *R.E.* 642
— W. H., *A.C.F.* 2624
Bateman-Champain, J. N. 357*g*
Bates, A. J. 519
— A. M. 2958
— B. T. 629*g*
— C.P. 447
— D. H. 357*g*
— D. P. 932
— E. C. 509
— E. J. H. 403, 2801
— F. 2519
— G. A., *R.E.(T.A.)* 634*a*
— G. A., *R.E.(A.E.R.)* 631*d*
— *Sir* Geoffrey V. 357*a*
— G. W. 431*d*
— H. N. 680*c*, 2827A
— H. R. C. 2698
— J. C. 503
— J. J., *Esq.* 2814A
— K. 1803*f*
— K. W. 1418
— L. G. 2685
— L. J. V. 2836A
— L. S., *Esq.* 32, 49
— M. 687
— M. G. 1322
— P. G. T. 871
— P. J. 1162
— P. N. 419*m*
— P. S. 1815
— R. N. 419*p*
— R. N. E. 512
— S. N. 1895*e*
— S. S. 390
— V. 465*y*
— W. 862, 2497
— W. A. 1802*g*
— W. G. 2696*e*
Bateson, B. B. 1422
— D. M. 1499*g*
— L. A. 686*f*
— M. M. E. 2401*n*
— R. 1802*f*
— V. M. E. 801
Batey, A. R. 1634
— I. S. 1652
— M. 688
Bath, C. F. 631*g*
— C. W. A. 21A, 2490
— D. F. 462
— J. A. 629*e*
— K. C. 418*g*
Bathe, G. R. 1802*c*, 2825*c*
Bather, J. K. 515
Bathgate, D. I. 629*h*
— J. F. 2488
— P. L. S. 300
Batho, K. W. G. 541
— W. J. S., *Esq.* 28
Bathurst, *The Earl* 357*n*
— A. J. 1695
— C. H. L. 357*p*
— E. V. J. 1192
— *The Hon.* G. B. 356*a*
Batson, D. S. 516
— D. T. 2585
Batstone, W. H. 2035
Batt, F. H. 464*t*
— M. E. 423*g*
— M. J. 1499*q*
— N. F. 631*g*
— S. W. 707
— W. F. J. 2160
Battam, H. A. J. 817
Batten, A. E. 2607
— A. J. 411
— D. O. 1192
— F. C. 1111
— J. J. 1421*a*
— J. M. 2542
— R. H. 215
— W. E. 450
— W. H. 465*y*

Digitized by Google

Batterham, D. M. R. 603s
Battersby, B. 512
— *Rev.* H. J. H. 1401i
— J. G. 1802k
— J. M. 2338
— V. 2508
Batterson, J. A. 1870
Batterton, A. E. 2026c
Battey, A. E. L. 1802e
— W. C. 872
Battle, G. H. 354
Battley, F. G. 1941c
— R. W. 1132
Battman, G. N. 446
Battrick, A. O. 465w
— W. E. 631f
Battson, C. C. 1895b
— K. W. 934, 2943
Batty, A. M. 2440
— G. L. 2012
— J. S. 685e
— K. 2538
— R. L. 2032
— T. K. 1418
— W. 680a, 2821A
Batty-Smith, W. de. B. P. 185, 603v
Battye, I. H. 1221
— S. H. M. 6, 218
— T. H. 2564
Baty, D. 684n
— *Rev.* E. J. 2601
— E. N. R. 602c
— J. S. 772
Bauckham, G. A. E. 1429
Baudains, W. H. 1331, 2869
Bauert, W. J. 2889
Baugh, D. S. 684c
Baughan, E. C., *Esq.* 2814
— H. C. 2181d
Baum, E. C. 23A, 1892a
— G. 1688g
Baumber, H. H. 2072i
Baume, J. L. 771
Baumer, M. H. 1811
Baverstock, *Rev.* T. W. 1401c
— W. R. 601n
Baveystock, H. J. M. 530
— R. H. 641d
Bavin, C. H. 1420
— G. E. 1419c
— M. J. 1421a
Bavoillot, L. G. 1975f
Bawden, A. E. 2508
— A. E. C. 1802g
— W. R. 390
Bax, M. J. 541
Baxendale, J. W. 688
Baxendine, A. T. 1305
— E. W. 687
Baxter, A. E. 1892c
— A. G. 503
— A. G. L. 1127
— A. J., 1895i
— C. H., *R.E.* 636
— C. H., *Kings.* 802
— D., *Northamptons* 1171
— D., *R.E.M.E.* 1946
— D., *R.A.D.C.* 2056
— D. A. 1821
— *Rev.* D. F. 1401i
— D. J. 1428a
— D. R. 1802k
— E. B. S. 2182
— E. J. F. 2663
— G. 2181a, 2822
Baxter, G. A. M. 465y
— G. C. 1896c
— G. N. T. 1499k
— G. R. W. 1802i
— G. T. 636
— H. J. P. 1341
— H. L. 1964
— J., *R.A.S.C.* 1500
— J., *R. Sigs.* 686e
— J., *Wt. Offr.* 2693
— J. A. C. 416
— J. M 514
— J. P. 772
— J. R. 604v
— J. St. J. 602c
— O. C. H. 448
— P. C. 605b
— R. D. 324
— R. G. 1808
— R. J. 1416
— T. B. 2568
— T. E. D. 680c
— T. K. 97, 1001
— T. W. 1815
— W. 15A, 1427w, 2498
— W. L. 2696e
— W. M. 1634
Baycliffe, C., *Esq.* 39
Bayfield, D. J. 443
Baylay, B. C. 1381, 2816
Bayldon, J. M. 1425
Bayley, A. J. 342
— A. W. 2653
— D. 685d
— F. G. H. 685c
— G. 2009
— G. W. 630
— H. J. 2652
— J. F. 637
— J. M. 401, 2866
— L. R. A. 1212
— M. J. 1282
— M. S. 702
— P. G. 1804
— R. J. 1447
Baylis, A. G. 54B, 2026a
— E. R. 390
— G. 2699a
— G. A. 466b
— *Rev.* H. 2625
— R. G. 462
Bayliss, B. W. M. 1419c
— C. L. 685g
— D. J. H. 695
— D. W. F. 681e
— N. L. W. 2582
— R. C. L. 2480, 2803
— R. J. 641a
— S. G. 1655
— S. R. N. 1428c
— W. J. 1973c
— W. R. 21B, 1419e
Bayly, D. A. 418t, 2820A
— H. R. 419m
Bayman, C. M. 2332
— H. E. 1419c
— J. E. 510a
Bayne, C. L., *Esq.* 27
— J. B. 503
— J. C. 987
— T. C. 1500
Bayne-Jardine, C. C. 511
— D. 415
Baynes, J. C. M. 961
— J. N. 1451
— K. 1808
— R. D. 2537a
— R. S. 2657
— T. W. 678a, 2819B
Baynham, B. C. 418m, 2810
— D. H. 679c
— D. N. 602v
— D. R. G. 418g
— P. de M. 927, 1358c
— P. R. 632b
— V. B. H. 792
Baynon, A. C. 2624
Bays, M. 2335a
Bayston, T. G. 684f
Bayton, D. A. 2700
— D. H. 1687c
Bazeley, H. C. 2951
Bazett, W. K. 1051
Bazille-Corbin, A. 466
Bazley, J. H. 603v
— R. C. 629d
— W. D. 341, 2474a
Bazzard, J. C. 416
Bazzone, H. J. 2552
Beabey, R. J. 1499r
Beacall, N. H. 2557
Beach, A. C. 747
— D. E. 466b
— E. G. 1964
— K. A. 2591
— L. G. 215
— N. G. G. 871
— W. G. H. 9, 602v
Beacher, D. 2062
Beacon, P. A. 1422
Beadle, A. W. 1964
— C. W. S. 1425
— G. C. 680d
— I. N. N. 635, 1360a
Beadman, H. J. R. 2537
Beadnell, C. K. 1891, 2825D
Beadon, D. R. 680c
Beagley, M. T. 1222, 1359
Beagrie, W. B. 464n
Beahan, H. 1882c
Beall, D. F. 1422
Beak, H. H. 630
— L. 2578
— M. M. V. W. 1232
Beake, E. A. 423a, 2494a
Beal, D. B. 2641
— J., *R.A.C.* 357m
— J., *R.A.S.C.* 1429
— J. N. 2533
— R. A. 2544
— W. K. 1941a
Beale, A. P. 358
— B. W. 681e
— D. E. 2335q
— D. G. 1892a
— D. H. 685e
— E. J. 679a
— F. M., *R.A.* 405
— F. M., *A.P.T.C.* 54A, 2177
— G. A. 639
— G. E. A. 14, 408
— G. R. A. 2685
— I. R., *R.A.M.C.* 1686
— I. R., *Q.A.R.A.N.C.* 2337
— J. J. 314
— J. P. 400
— K. S. 1192
— L. 1701
— M. E. 2401g
— M. R. 640
— R. 2696e
— R. C. 688
— T. H. 2182
— W. F. *Esq.* 2836A
Beales, D. O. 1941f
— K. H. 2535
Beamen, M. F. 529
— R. A. H. 801
Beament, L. R. 2607
— R. 641e
Beamish, A. G. 631d
— C. T. M. 465v
— *Sir* G. R. 2836A
— J. P. F. 1341, 2712, 2945
— R. L. 325
— T. V. H. 465
Beams, H. A. H. 1896e, 2[illegible]
— W. G. K. 2[illegible]
Bean, G. B. 53
— J. R. (56612) [illegible]
— J.R. (86963) 55A, 423a, 2[illegible]
— J. R., *R.A.S.C.* 1[illegible]
— K. M. 6[illegible]
— W. H [illegible]
Beaney, K. J. 2[illegible]
Beani, B. A. C. 2[illegible]
Bear, F. J. A. 18[illegible]
— H. G. P. 18[illegible]
Beard, D. P. C. 3[illegible]
— E. C. 1[illegible]
— E. J. 2[illegible]
— G. E. 8[illegible]
— H. K. 2[illegible]
— J. A. T. 5[illegible]
— K. 2[illegible]
— R. 3[illegible]
— R. W. 6[illegible]
— S., *R.A.P.C.* 19[illegible]
— S., *R.S.* 7[illegible]
— S. R. W. 21[illegible]
Beardall, B. J. 1821
— C. W. 1896n, 2[illegible]
Bearder, J. A. 4[illegible]
— L. A. F. 1[illegible]
Beardes, H. J. 2[illegible]
Beardmore, A. 2510
— C. L. B. 46[illegible]
Beardon, A. J. 4[illegible]
Beards, P. F. R. *Esq.* [illegible]
Beardsall, F. 2510
Beardsmore, D. A. A. 16[illegible]
— G. W. 165[illegible]
Beardsworth, S. J. [illegible]
Beare, A. S. 1241
— B. C. 2551
— M. S. 1687[illegible]
— P. J. 4[illegible]
Bearman, L. L. 1810
Bearn E. M. 2061
Bearne, D. [illegible]
— S. 341, 2[illegible]
Beart, G. R. D. [illegible]
Beasley, B. W. 1492[illegible]
— E. H. 464[illegible]
— H. T. 8[illegible]
— J. 2[illegible]
— J. E. 2[illegible]
— P. G. 4[illegible]
Beater, A. H. P. 5[illegible]
Beath, D. T. L. 8[illegible]
Beaton, A. 2[illegible]
— *Rev.* A. M. 140[illegible]
— D. MacG. 68[illegible]
— D. K. 132[illegible]
— I. S. 464[illegible]
— R. I. 62[illegible]
Beatson, J. H. 2[illegible]
Beatson-Bell, J. 142[illegible]

Digitized by Google

Beattie, A. G. 1688f
— B. A. 679a
— B. J. 1802h
— C. S. 636
— D. 2165
— F. K. 1161, 2719
— G. J. 1510
— I. D. 741
— J. H. 207, 2808
— J. M. 686g
— J. M. N. 1422
— L. J. 1895g
— L. R. 1501
— R. P. 517
— S. 1994
— S. A. 2632
— W. 2548
— W. G. L. 2953
Beatty, D. 886
— R. T. V. 1802h
Beaty, D. D. F. 1802q
— J. H. 1422
Beauchamp, A. G. 2655
— H. R. 50A, 1971
— K. G. 1412
— L. N. 421
— M. J. 2638
Beaufort, *The Duke of* 357n, 2926
Beaufrere, W. E. 2406
Beaulah, E. A. 2537
Beaumont, A., *R.A.O.C.* 1802z
— A., *R.E.* 632b
— A. M. 1892a
— B. 1687f
— D. N. A. 2339
— E. B. M. 685a
— *Hon.* E. N. C. 226
— E. W. 359
— G. 1686
— G. K. F. 357d
— *Rev.* G. R. W. 1401g
— H. P. 629d
— J. F. 324
— J. J. 1077
— L. 681p
— M. 641c
— M. J. 1223
— M. J. P. 757
— P. 782, 1359
— R. J. 2653
— S. H. 2177
— W. A. 360
— W. J. 681n
Beaumont-Nesbitt, B. C. 703
— D. J. 701
Beausire, P. E. A. 465r
Beavan, J. D. 1642
— K. J. 1420
Beaven, A. E. 1895b, 2835
— A. J. 1893
— H. R. 466a
Beaver, D. W. 1507
— L. G. 350, 2493a
— M. J., *R.Sigs.* 680c
— M. J., *Gren.Gds.* 703
— M. W. 1687f
Beavon, P. 1687e
Beazeley, M. S. 1002
Beazley, D. N. 1027, 2705
— H. 2653
— H. D. 464n
— J. A. 348a
— J. W. 464m
— S. R. 686e
Bebb, T. F. M. 445
Bebbington, E. 2625
— I. H. O. 1002
Becher, A. R. L. R. 405, 2734
— M. E. L. N. 2402a
— W. P. St. J. 2489, 2876
Bechhofer, F. 448
Beck, A. M. I. 1137
— A. W. 631d
— E. P. 261
— F. 1687f
— G. H. 2160
— J. C. 2026a
— P. J. 1062
— R. 2401g
— R. N. 1687i
— S. 1429
— S. G. 812
Becke, W. H. A. 1151
Becker, S. C. 356z
Beckers, J. A. 2604
Beckett A. G. 419r
— *Hon.* C. J. 320
— C. W. 603y
— D. A., *Essex* 1141, 2802
— D. A., *Loyals* 1162
— F. S. 685a
— J. G. A. 464d
— J. M. 466d
— L. O. 604d
— M. E. 448
— M. E. R. 2339
— P. A. 1877
— P. H. R. O. 23B, 601w
— P. H. T. 2151
— P. W. L. 2421
— S. C. J. 510a
— S. R. A. 2589
— T. H. 852
— T. S. 1896c
— W. C. 1969
Beckford, A. H. 318
Beckhurst, V. W. 851
Beckley, D. F. 520
Beckwith, C. W. A. D. 356z
— E. D. 1282, 2707
— E. W. 1202
— H. A. 2025
— J. D. 349
— P. 641c
— W. J. M. 1312
Beddall, B. S. 602s
— W. S. 17, 204
Beddard, N. E. 1062
Beddls, R. A. 519
Beddoe, A. 1802c
— J. P. 1894
Beddow, F. H. 1688
— F. M. 631a
— G. 1948
— J. S. 684e
— R. J. 2625
Beddows, I. A. 464l
— J. S. 635
Bede-Cox, P. F. 347
Bedford, A. 1975a
— D. 1499n
— D. E. 2824, 2838
— D. W. R. 1232
— E. R. 1991
— F. S. 632d
— *Rev.* G. 1401g
— G. W. 1895e, 2826B
— H. A., *Esq.* 31
— J. D. 449
— J. F. 685h
— J. G. 631e
— J. M. 688
— J. M. R. 1419g
— L. J. P. 2488a
— P. J. B. 2181d
— P. W. 1182
Bedford. R. J. 1948
— R. T. 1976
— T. J. 1631
Bedford-Russell, A. 707
— J. L. 708
Bedington, A. A. H. 464s
— A. C., *Esq.* 35
Bedlow, W. D. 1895v
Bednall, *Sir* P. 1971
Bedson, H. S. 1687e
Bedward, G. A. G. 2542
Bedwell, E. A. S. 605d
— E. P. 2346
— R. S., *Esq.* 37
Bee, A. J. 632e
— L. W. 2604
— W.A. 465g
Beeby, J. G. 1631
— R. T. 1824
Beech, D. A. 1803e
— H. B. 465v
— H. L. 2651
— R. 419r
— R. J. 323
Beecher, J. B., *Esq.* 2819c
— J. B. 450
Beeching, J. L. 639
— R., *Esq.* 2874
Beecroft, G. C. 1948
— G. J. 1501
— K. S. 2606
— R. E. 465r
Beedham, B. J. 466a
— J. 1975e
Beedle, D. S. 2508
Beedle, M. K. 1081
Beeley, F. M. 1398
Beels, W. J. 2638
Beeney, G. E. M. 462
Beenham, G. V. 685e
Beer, A. 1426
— B. 1864
— C. 2563
— D. J. E. 1510
— E. A. 2519
— E. J., *R.E.* 604d
— E. J., *C.C.F.* 2538
— E. V. 2564
— I. D. S. 797
— J. 14B
— J. L. 2402
Beere, N. J. G. 419p
— W. J. 423a
Beese. M. J. 527
Beesley, A. E. R. 1253
— H. W. 1895g
— J. V. 1966
— R. S. G. 603t
Beeson, B. B. 1688
— C. C. 629e
— J. D. 358
Beeston, C. A. O. 1428c
— C. D. 787
— K. H. 902
— W. 1412
Beetham, C. 2568
— *Sir* E. B. 197
Beeton. C. 419f
Beever, M. 2352
Beevers, H. G. 638
— J. C. 640
— J. N. 512
— M. S. 94, 1802q
Beevor, J. R. 1395
Begbie, D. L. G. 602s
— R. J. G. 602c, 2734
— R. M. 418a
Begg, A. 679a
— D. J. 1292, 2494a
— F. L. 2140
— F. M. 1688h
— J. D. 1688f
— J. M. 1948
— J. S. 686g
Begg, M. M. I. 603w
— R. C., *R.A.* 459
— R. C., *R.A.S.C.* 1634
— R. W. 464a
— T. B. 1688b
— W. H. B. 1703
Beggs, M. B. D. 1341
— R. 14B, 409, 2037, 2946
Begley, M. D. 465y
— W. T. 465x
Behn, F. J. 686a
Behrend, A. F. 464c
— J. E. 515
Behrens, G. M. 356e
Bellby, J. O. W. 1800
Beiny, D. 2035
Belas, C. W. S. 871
— R. J. 1695
Belben, M. W. 1969
Belcham, H. W. *Esq.* 38
Belchamber, D. D. C. 530
— J. A. 423d
Belcher, A. 2337
— P. E. 2536
— T. K. 2402
Belgum, J. H. 431d
Belither, J. H. 2661
Bell, A., *C.C.F.* 2540f
— A., *Int. Corps.* 2160
— A. E. 1997
— A. F., *R.E.* 601g
— A. F., *R.E.(N.S.O.)* 632b
— A. G., *R.A.S.C.* 1420
— A. G., *Gen. List* 2488a
— B. A. J. 712
— B. E. 2335q
— C. 1802q
— C. A. 357g
— C. G. W. 1895e, 2826B
— C. J., *R.A.* 466d
— C. J., *R. Norfolk.* 817
— C. J. S. 1632
— C. M. 546
— D., *R.A.S.C.* 1417, 2823
— D., *Q.A.R.A.N.C.* 2352
— D. C. 464d
— D. C. H. 629d
— D. W. 1640
— E. 1892a
— E. A. 912, 2498
— E. I. J. 1261
— F. 2161
— F. E. 1499k
— G., *R.A.P.C.* 1994
— G., *S. Lancs.* 1102
— G. A. 1691
— G. B. 183, 212
— G. G., *R.A.* 465y
— G. G., *R.A.S.C.* 1425
— G. J. 2563 (2)
— G. K. G. 1822
— G. M. 371
— G. N. 680d
— G. R. 1947
— H., *A.C.F.* 2589
— H., *Y. & L.* 1272
— H., *Wt. Offr.* 2663
— H. G. 602a
— H. H. G. 1704
— I. E. 418x
— J., *A. & S.H.* 1352, 2493a
— J., *R.E. (T.A.)* 634
— J., *A.C.F.* 2554
— J., *A.C.F. (Ches.)* 2557
— J. A. 509
— J. E. 2540a
— J. F. 1695
— J. J. L. 424
— J. K. 1803f
— J. L. B. 1212
— *Rev.* J. M. 1405

Digitized by Google

Bell, J. M. 1688d
— J. M. K. 14D, 679a
— J. R., *R.A.S.C.* 1507
— J. R., *R.E.M.E.* 1951
— J. R. S. 737
— J. S. 1802z
— J. T. 2627
— J. W., *R.A.* 66, 408, 2940
— J. W., *R.A.C.* 323a
— J. W., *Kings* 802
— J. W., *A.C.F.* 2635
— K. D. A. 465u
— K. W. 2645
— L. J. 464d
— M. 1941c
— M. A. 52, 2491
— M. C. 2331a
— M. E. F. 601w
— M. J. D., *R.A.S.C.* 1446
— M. J. D., *R.A.O.C.* 1803a
— M. M. 2401a
— M. W. H. 323a
— N. M. G. 503
— P. A. 1282
— P. D. 1421e, 2944
— P. W., *R.N.F.* 772
— P. W., *A.C.F.* 2607
— R., *R. Sigs.* 680e
— R., *A.C.F.* 2570
— R. A. 418t, 2810
— R. A. R. 357d
— R. B. 1691
— R. C. 641d
— R. D., *R. Sigs.* 685h
— R. D., *R.A.M.C.* 1640
— R. G., *Esq.* 36
— R. G., *Dorset.* 1092
— R. J. B. 1805
— R. L., *R.A.* 2451
— R. L., *R.A.M.C.* 1642
— R. T. 619g
— R. V. 2630
— R. W. G. 891
— *Rev.* S. A. 2621
— S. R. 685c
— S. R. 685e
— T., *R.E.M.E.* 1946
— T., *R.A.* 431g
— T. D. 1975e
— T. D. S. 737
— T. W. 952
— W., *R.Sigs.* 680a
— W., *A.C.F.* 2635
— W. D. 1337
— W. G. 2655
— W. J. 465d
— W. M. 2536
Bell-Wright, A. G. 686c
Bellam, R. G. 603v
Bellamy, B. W. 1923
— F. 684n
— J. G. S. 418t
— M. O. 695
— P. J. 1821
— R. 517
— R. H. 214
Bellars. R. J. E. 348a
Bellchambers. F. G. 465d
Bellenger, J. B. 1499n
Bellerby, J. W. 466a
Bellers, P. G. V. 1222
— T. J. 1360m
Bellew, C. G. 2084
Bellgrove, J. A. 51A, 605d
Bellhouse, A. W. 2030
Bellinger, A. S. 1991
— V. H. 423g
Bellingham, A. H. 357d
— H. O. J. 1975b
Bellingham-Smith, R. 602c
Bellion, A. L. R. 1811
Bellis, F. W. 2660
— G. H. D. 1632
— J. H. 1111
Bellizzi, A. 627
Bellm, R. L. T. 1802g
Bellman, J. M. 414
Bellord, C. E. T. B. 392
Belmont, R. J. 350
Belmore, *The Earl of* 2926
Belsey, J. D. 509
Belsham, A. A. 1446
— W. F. 1642
Belshaw, D. G. R. 447
Belson, P. C. E. 413
Belt, J. D. 1688d
Belton, J. L. 2696e
— P. A. 1271
— S. L., *Esq.* 33
Bembridge, R. A. de L.H. 747
Benazon, D. B. 1686
Benbough, I. G. 1941a
Benbow, A. V. 1811
— C. H. 2535
— R. 680d
— T. 2565
Bence, J. D. 604q
Bence-Smith-Cranmoor, A. R., *Esq.* 2819c
Bench, P. J. 2557
— R. W. 1941c
— W. F. 2557
Bencini, G. A. 2462
Benda, A. C. A. 311
Bendall C. A. 1943
— C. W. 1891, 2825D
— D. J. 2632
— J. A. 1052
— L. C. 1895n
Bendit, J. D. 1386
Bendix, J. A. 604d
Bendixon, T. M. P. 703
Bendle, A. H. 832, 2714B
— D. J. 603x
Benedict, J. D. 371
Benedictus, R. W. 449
Benfold, F. 2645
Bengough, J. D. 1122
— P. H. G. 321
Benham, P. M. 1421e
Benington, P. H. 1810
Benito, F. M. 1101
Benitz, B. M. 712
Benjamin, J. A. 2576
— J. E. 680d
— M. 2035
— R. S. 2652
— W. J. 1896e, 2835
Benlow, A. F. 606
Benmore, C. C. 456
Benn, A. N. 1181
— E., *Esq.* 2831A
— G. K. 631f
— J. T. 408
— M. J. 1449
— R. V. M. 2026a
Bennallack-Hart, N. J. 2544a
Bennet, D. A. 737
— E. E. T. 680f
— G. D. A. 510
— J. R. 928
— R. 1332
— T. Mc. L. 2061
Bennett, A., *R.A.M.C.* 1640
— A., *R.A.E.C.* 2029, 2830
Bennett, A. D. 419q
— A. H. 681i, 2499a
— A. J., *R.A.C.* 349
— A. J., *R.A.P.C.* 2012
— A. J., *Para.* 1860a
— A. J. N. 1421a
— A. P. 465a
— B. 2480, 2813
— B. D. 1027, 2714B
— C. 1964
— C. A. 1500
— C. B. 601q
— C. C. 1895v, 2906
— C. C. O. 2588
— C. D. 1948
— C. G. S. 23, 1802c
— C. J. 529
— C. R., *R.E.(N.S.O.)* 632e
— C. R., *R.E. (T.A.)* 634
— D., *Coldm. Gds.* 707
— D., *A.C.C.* 2182
— D. C. 1021a
— D. E. M. 511
— D. H., *A.C.F.* 2574
— D. H., *R. Norfolk* 812
— D. J. C. 321
— D. M. N. 1032
— D. R. I. 1973e
— D. V. 2030
— D. W. G. 681e
— E. C. 432
— E. H., *R.P.C.* 2072i
— E. H., *R. Sigs.* 680f
— E. H., *Manch* 1253
— E. W. 421
— F. J. 1221
— G., *T. & A.F.A.* 2928
— G., *Manch.* 1253
— G. A. 602g
— *Rev.* G. A. A. 1404
— G. G. 932
— G. H. 448
— G. M. 832, 2493
— *Rev.* G. M. R. 59, 1401c
— G. T. 642
— H. F. 1877
— H. G. 431g
— H. H. 1802s
— H. J. 641a
— H. R. C. 2615
— H. V., *R.A.O.C.* 1810
— H. V., *R. Sigs.* 685d
— H. W. 459
— I. H. W. 1419e, 2831B
— I. J. R. 68, 772
— J., *Esq.* 33
— J., *R.A.S.C.* 1499s
— J. A., *R.A.* 462
— J. A., *R.A.O.C.* 1802c
— J. A., *T.A. Gen. List* 2522
— J. B., *T.A. Gen. List* 2510
— J. B., *Foresters* 1158
— J. C. 2667
— J. E. 2588
— J. F. 2608
— J. F. W. 2560
— J. G. E. 1980
— J. H. 1641
— J. J. 1162
— J. L., *R.A.P.C.* 2009
— J. L., *A.C.F.* 2634
— J. M. 1923
— J. P. 1132, 2497, 2820A
— J. S., *R.A.* 419q
— J. S., *H.A.C.* 600d
— J. S. W. 601w
— J. W. 1941c
— K. A. M. 412
— K. de B. 1802a
— L. D. 1312
Bennett, L. P. 628
— M. H. 1657c
— M. J. D. 347
— M. P. 832, 2730
— P., *R.A.* 434
— P., *R.A.O.C.* 1803a
— P. B. C. 333
— P. G., *Q.A.R.A.N.C.* 2331b
— P. G., *R. Sigs.* 684e
— P. G., *Wt. Offr.* 2567
— P. M. 602
— P. N. O. 91
— R., *R.A. (T.A.)* 465
— R., *R.A.M.C. (T.A.)* 169
— R., *R.A.M.C. (T.A.)* (*Qr.-Mr.*) 170
— R. A. 3, 210, 2[illegible]
— R. C. 1[illegible]
— R. G. 57
— R. G., *Glosters.* 982, 2[illegible]
— R. H. 64[illegible]
— R. J., *R.A.* 41[illegible]
— R. J., *Manch.* 125[illegible]
— R. J. F. 115[illegible]
— R. L. 2[illegible]
— R. S. 44[illegible]
— S. 16[illegible]
— S. E. 15[illegible]
— T. 6[illegible]
— T. C. 45[illegible]
— T. G., *Esq.* 3[illegible]
— T. L., *Esq.* 31[illegible]
— T. M. 3[illegible]
— V. J. H. 4[illegible]
— W., *R.E.M.E.(S.S.C.)* 1[illegible]
— W., *R.E.M.E. (T.A.)* 1[illegible]
— W., *Wt. Offr.* 92[illegible]
— W. D. 16[illegible]
— W. J. 68, 1171
— W. P. F. 5[illegible]
— W. R. 6[illegible]
Bennetts, G. V. 103[illegible]
— J. A. 2331
— J. W. F. 12[illegible]
— L. M. 2[illegible]
— M. J. 1421a
Benney, J. H. 6[illegible]
— J. K. 6[illegible]
Bennie, A. W. 1656f
— J. 6[illegible]
— J. F. 1461f
— S. C. 1[illegible]
Bennington, C. H. 2574
Bennison, E. 2310
Benoy, J. H. 6[illegible]
— M. B., *Esq.* 134
Bensley, B. M. 631c
— C. J. F. 2[illegible]
— J. P. 3[illegible]
Benson, A. de G. 465[illegible]
— *Sir* A. E. T. 154
— B. L. 2[illegible]
— C. 1[illegible]
— C. E. R. 1252
— C. J. 1[illegible]
— C. W. 1[illegible]
— D. 4[illegible]
— D. A. 1[illegible]
— D. B. 4[illegible]
— D. H. 6[illegible]
— D. J. 1[illegible]
— E. B 190, 2[illegible]
— E. B. 4[illegible]
— E. S. 2[illegible]
— G. C. 1211
— G. M. 2[illegible]
— H. C. 218, 1636, 2[illegible]
— H. E. 2655
— I. G.

Digitized by Google

Benson, J. 641a
— J. A. 322, 2805, 2935
— J. H. W. 685h
— J. R. 357n
— M. 1631
— M. L. N. 45, 1281
— P. F. 1688e
— P. H. 1419e
— P. J. 510
— R. 1332
— R. H. O. 685d
— R. S. 320
— W. E. 2030
Benstead, P. J. 1947
— W. P. 2026c
Bensted, N. D. A. 449
Bensted-Smith, W. T. 602s
Bent, G. H. 1892c
— K. J. 448
— N. C. G. 464p
Bentall, L. H. 2009
Benthall, J. H. 713
— M. V. 1360q
— R. P. 713
Bentham, A. R. 1111
— K. P. 1507
— R. 2685
— T. 1802i
Bentley, A. 1446
— C. 464t
— D. L. 2181a
— F. W. P. 1202
— G. 1802q
— *Rev.* H. 1405
— J. A., *C.C.F.* 2537a
— J. A., *R.A.S.C.* 1419e
— L. C. W. 2700
— L. R. 1923
— M. T. 510
— R. 2056
— R. M. 162
— T. A. 603i
Bently, P. R. 408, 2471
Benton, A. V. 675
— B. 1870
— J. F. 603y
— P. F. 641d
— R. L. 415, 2812
— T. D. 466
— W. J., *Esq.* 32
Benussi, A. R. 2181d
Benwell, F. E. 1101
Benyon, H. A. 2922
— J. 1975e
— W. L. R. 725, 923
Berbuto, J. F. 695
Berendt, R. A. 600e
Berens, C. 1687h
— R. W. B. 359
Beresford, *Lord* P. T. de la P. 262
— C. R. C. 991, 1359
— D. 2018
— E. F. 1499g
— H. A. 465r
— H. de la P. 2440
— R. S. 323a
— W. 443
— W. B. 346
Beresford-Peirse, H. G. de la P. 713
Bergelin, F. 2663
Bergenroth, A. V. 1429
Berger, M. D. 353
— M. S. 443
— O. C. 45, 315d
Bergman, L. T. 2407
Bergune, V. A'C. 1397
Beringer, F. R. 603q
Berkeley, M. 415, 2851
— R. F. B. 2592
— R. J. G. 357p
Berker, L. 1977
Berkery, C. A. 2346
Berkley, D. M. 1182
Berkshire, P. G. 1892e
Berliand, D. M. 446
Berlyn, R. K. 2339
Berman, I. 1686
Bermingham, K. A. J. G. 464m
Bernard, C. G. 416
— F. W. W. 154
— L. 2607
— P. H. 460
Bernatchez, J. P. E. 176
Berner, A. P. 2549
Berners-Lee, C. M. 1946
Bernstein, C. A. B. 1688a
— J. L. L. D. 1510
— M. 2061
— R. H. 464t
— S. 2181d
Bernthal, H. J. 464p
Berragan, G. B. 1895n
Berresford, K. A. 1802i
Berrett, G. S. 1802z
Berridge, C. T. 1429
— D. R. C. 348a
— E. J. 1802n
— H. A. R. 602v
— H. B. 520
— J. W. 716
— W. 2072g, 2826E
Berrigan, R. K. 432
— T. A. 432
Berrill, J. 1447
Berringer, A. E. 1802p
Berrington, R. N. 2018
Berrow, R. J. 2630
Berry, B. D. G. 631a
— C. 604v
— C.B.N. 1507
— D. J., *R.A.* 424
— D. J., *R.E.* 629q
— E. F. 603y
— E. H. P. 602v, 2946
— E. M. 722
— F. B. S. 2072i, 2826E
— F. E. 677c
— G. 441
— G. E. 1802z, 2705
— G. G. 510a
— G. T. 2588
— I. R. 1980
— *Hon.* J 262
— J., *R.A.M.C.* 1687c
— J., *W.R.A.C.* 65, 2401a
— J. A. 2634
— J. E. 2346
— J. M. 695
— *Rev.* J. R. 1401i
— J. S 686f
— M. H. A. 1282
— M. M., *W.R.A.C.* 190, 2401a
— M. M., *Q.A.R.A.N.C.* 2335a
— M. R. 419p
— M. R. W. 1980
— P. 2565
— P. A. 2142
— P. K. G. 391
— P. S. 347
— R., *R.E.* 604t
— R., *A.C.F.* 2589
— R. A. 1499m
— R. C. 465x
— R. G. 627
— R. J. 445
Berry, R. K. 503
— S. 2027
— S. A. 1042
— *Rev.* T. F. 1401g
— W. F. 681m
— W. H. 1895v
Berryman, J. E. G. 2553
— M. E. A. 827
— M. G. 1811
Bertie, L. W. H. 1651, 2936
— R. H. 817
Bertram, C. T. 1417
— D. M. 357m
— J. R. 637
— R. B. 2542a
— R. L. 1802s
Bertuchi, A. M. C. 632e
Berwick, A. S. 2641
— C. B. 1687k
— E. K. 2561
— G. R. G. 518
— H. E. 680f
Besley, P. N. W. 1802e
Besley, J. R. S. 702
Bessant, I. R. 1702
Bessell R. 448
— R. L. J. 1802r, 2825c
Best, D. C. 2538
— D. L. 2009
— E. J. 1021
— F. W. 1686
— G. G. 1427w
— H. 1312, 2494b
— H. H. 27, 30
— J. A., *R.A.* (*Coms'd* 4/12/54) 445
— J. A., *R.A.* (*Coms'd* 19/3/55) 446
— J. G., *R.A.* 421, 2880
— J. G., *R.E.* 631f
— M. H. 1507
— M. I. 2401n
— P. Mc.L. 787
— R. 1292
— T. M. G. 511
Bestley, H. R. 1141, 2935
— J. C. T. P. 349
Beswetherick, N. P. 1242
Beswick, F. 2597
— F. B. 1698
— G. 1892a
— P. J. 912
Beszant, K. W. 2162
Bethell, D. A. D. J. 415
— D. C., *Esq.* 33
— D. I. R. 2661
— D. S. 962
— R. B. W. 209
Bethell-Fox, J. A. 320, 2937
Bethmann-Hollweg, D. 1042
Betley, D. 465w
— T. J. 445
Betsy, B. 2408
Bett, M. 1142
Bettany, G. A. 632b
Bettenson, L. V. 1997
Betteridge, E. G. H. 2697
— G. P. 2584c
— J. J. 50, 423a, 2494
— R. A. 1632
Bettesworth, F. P. 971
— R. A. 631d
Bettington, J. J. B. 1211
Bettison, R. C. F. 56A, 602g
Bettles, A. J. 802
Bettridge, J. B. 419p
— W. G. A. 2615
Betts A. E. 2696e
— D. L. 216
— D. N. 419s
— F. L. 2083
— G. M. 1202
— H. W. 604a
— H. W. E. 603y
— J. 629g
— J. C. 1688d
— J. S. 686g
— R. 459
— R. J. S. 852, 2709
Bettsworth, G. E. 2544
Betty, A. J. 1966
— C. J. E. 2544a
Beuttler, L. B. B. 19, 1041
Beuzeval, W. H. 2653
Bevan, A. J. B. 605d
— A. L. 348a, 2492
— B., *R. Sigs.* 681a
— B., *R.A.M.C.* 1641
— C. A. 631c
— C. C. D. 632b
— C. H. 1895e
— D. J. 1172
— D. M. 629h
— E. D. 761, 2727
— E. V. 1687h
— G. J. 2663
— H. P. C. 712
— J. A. 681m
— J. C., *R.A.* 464s
— J. C., *C.C.F.* 2534
— J. G. 707
— J. M. 503
— M. A. 1956
— M. P. J. 681e, 2498, 2942
— O. 2026a, 2826c
— O. A. 2339
— P. T. 1634
— R. A. 602a
— S. A. 464n
— T. A. C. 1802a
— T. L. 521
— W. S. 14A, 841
Bevan-John, G. W. 1802e, 2825B
Bevan-Thomas, D. 526
— P. M. 517
Bevan-Williams, P. S. 680d
Bevans, E. N. 1923
Beven, H. D. 348a
Beveridge, A. D. 2440
— D. B. 1688a
— D. S. 512
Beverley, C. 390
— E. 680e, 2821B
— S. G. 605b
Bevington, J. G. 747
— T. B. 1946
Bevis. A. E., *Esq.* 28
— C. R. C. 519
— D. C. 412
— D. H. 418a
— G. 1360d
Bevlss, J. E. 1692
Bewes, M. K. 448
Bewick, A. 629d
— R. L. 797
Bewlay, C. J. 602v
Bewley, H. 465y
— J. 681a
— P. 459
Bewsher, C. B. 787
— H. F. O. 732, 2817
— W. D. 1052
Bexon, W. H. 1651
Beynon, D. 2160
— *Rev.* G. 1401c
— H. J. 466
— J. L. 902
— P. L. 513

Digitized by Google

Bezzant, D. J. 992
Bhagtabahadur Thapa 1360n
Bhagtasing Pun 1360i
Bhairabsing, Rana 1360n
Bhaktabahadur, Rai 1360s
Bhandari, N. P. 1688b
Bharti, Gurung 1360i
Bhimalsing, Rai 2667
Bhimbahadur, Pun 1360i
Bhimbahadur Rai 1360s
— Thapa, *G.C.O.* 1360i
— Thapa. (*Capt.* 5/9/53) 1360i
— Thapa. (*Lt.* 1/11/48) 1360i
Bhimdal, Limbu 1360s
Bhutte, Gurung 1360n
Biagi, R. W. 1689
Biart, R. W. 2508
Bibby, J. C. 520
— W. J. 2600
Bibra, F. A. 401, 2807
Bicheno, A. 430
Bick, P. E. 512
Bickell, J. W. 1924
Bickerdike, P. J. 1272
Bickerdyke, *Rev.* J. C. 1401g
Bickerstaffe, E. 2142
Bickersteth, P. C. 631e
Bickerton, A. E. 2160
— A. H. C. 1895b
Bickerton-Edwards, P. H. 2142
Bickford, D. M. G. 2337
— E. N. 212, 2815
— J. M. 416
— N. 1637
— W. A. 184, 1960
Bickle, M. L. 2698
Bickley, G. R. G. 408
Bicknell, A. R. 604b
— B. C. 600d
— M. 354
— R. H. 423g
Biddell, *Rev.* J. H. 1404
Biddiscombe, W. 604g
Biddle, D. E. 640
— D. W. 981
— F. 1687f
— F. A. F. 1687c
— G. W. 1800
— J. R. M. 2655
— R. P. 642
Biddles, T. 1427w
Biddlecombe, J. 1964
— L. R. 2012
Bidduiph, A. J. 2922
— *Hon.* E. S. 271
— J. 981, 2827A
— L. J. E. 2630
— P. A. V. 419m
— R. 401
— *Hon.* R. M. C. 326
Biden, J. W. 1811
Bidgood, D. F. 685e
— J. F. S. 1923
Bidie, G. K. 317
Bidmead, C. C. 2526
— D. H. 2553
— J. D. 1426
— P. R. 2574
Bidston, A. S. 1510
Bidwell, H. C. P. 1021
— R. G. S. 405
Biermann, H. H. 156
Bierrum, N. R. 459
Bigg, E. 1943
Biggar, K. 952
Biggart, S. A. 1642
Biggin, C. D. 1808
— M. H. C. 1802z
Biggins, J. 1688h
Biggleston, K. A. 686e
Biggs, A. 2071
— B. A. 2352
— B. R. 1802h
— D. C. 1252
— D. E. 464m
— E. W. H. 2083
— F. A. 882, 2715A
— I. E. G. 418h
— J. 1252
— J. B. 432
— J. R. 2181a
— J. S.S. 603y
— M. R. 1960
— M. W. 43, 601c, 2946
— R. A. 627
— R. M. 318
— W. G. A. 1297
Bigham, D. A. 787
— *Hon.* R. C. 401
— *The Hon.* R. M. C. 717
— R. T. 543
— W. M. 2538
Biginell, J. L. M. J. 797
Bigley, G. J. 1651
Bignell, B. H. 1421e
— R. H. H. 2141
Bigsby, E. E. L. 2440
Bigwood, R. 2142
— *Rev.* W. C. 2592
Bikram, Limbu 1360s
Bilbahadur, Gurung 1360n
Bilbey, D. L. J. 1699
— O. R. 2663
Bilbie, D. 2620
Bilby, C. R. 1702
Bilderbeck, N. 418v
Biles, C. E. 2657
Bilham, E. T. 686a
— J. G. 2402
— J. M. M. 2181d
— R. T. 2641
Bill, J. G. 409, 2831B
— L. G. 1969
Billett, E. A. 155, 1021, 2493a
— F. E. 604n
Billing, J. A. 2696c
— J. H. 348a
Billingham, B. W. W. 1499m
— D. 2542a
— J. G. 680e
Billinghurst, A. J. 2554
— J. R. 1686
— P. J. H. 419p
— P. R. 524
Billings, P. L. 2588
Billingsley, D. W. 521
— J. R. 2600
Billington, A. R. 637
— G. H. 1947
— J. R. 928
— K. 459
— R. M. 464d
Bills, S. G. 1975b
— T. 431d, 2860
Billson, C. L. J. 1132
— E. A. E. 1821
— G. H. T. 218, 2831B
— H. R. D. 1396
— M. H. G. 2611
Bilsborrow, T. R. 2544
Bilsland, S. R. 1499r
Biltcliffe, H. 2696a
Bilton, D. H. 2641
— R. 423d, 2494b
Bin Ismail, Haron 1428c
— Mohd Said, Asmit 604t
— Sham, Semid 604t
Binder, A. N. 2537
— I.M. 2035
— P. 504
Bindloss, J. P. C. 465a
— S. A. 2332
Binfield, J. H. 1808
Bing, R. W. 1027
Bingham, *Lord* 708
— A. E. 1802z
— A. E. J. 431a
— A. G. 2339
— F. 772
— H. 604b
— H. B. 2026b
— J. A. C. 1948
— J. K. W. 342
— J. S. 1499
— L. C. 1942
— P. R. 2891
— R. H. 1977, 2906
— S. D. 717
— T. H. 1337
— W. R. 1500
Bingham-Newland, R. J. 1282
Bingle, B. C. 1973e
Bingley, R. A. J. 1082
Binham, A. 685d
— H. 604a
Binks, D. K. 67, 678a
Binney, T. L. 15, 209
Binnian, J. A. 2544a
Binnie, A. J. 1864
— A. W., *Esq.* 34
— G. A. C. 1688h
Binning, A. T. R. 359
— J. S. 1692
— K. G. H. 519
— K. R. 2510
Binnington, A. A. 872
Binns, A. W. 1803e
— C. H. B. 1655
— C. L. 2094
— J. 2406
— J. K. 1688e
— J. M. 357d
— K. 1446
— K. W. 2697
Binny, A. T. C. 791, 2940
— K. S. 801
— R. A. G. 50B, 219
Binstead, A. T. C. 605a
— J. F. 2685
Bint, V. C. 2697
Binzer, J. 418v, 2936, 2941, 2944
Birbahadur, Gurung 1360x
— Pradhan 1360x
— Rawat 1360n
— Tamang 1360s
Birbeck, N. H. 418g
— R. J. 1897
Birch, A. R. 686f
— B. M. 446
— D. C. 686f
— D. W. H. 414
— E. E. 1415
— E. F. 1943
— E. J. H. 450
— F. H. C. 410
— G. 1975g
— G. T. 464m
— H. L. 928
— H. P. J. 1631
— J. A. 1223
— J. H. 1895i
— J. S., *S. Stafford* 1082
— J. S., *R. Sigs.* 686a
— *Rev.* L. J. 1407
Birch, P. 466d
— P. L. 861
— P. W. 1222
— R. E. T. 464f
— R. G. 2508
— R. J. M. 1042
— R. P. 684c
— R. R. 1891
— S. 1002, 2493a
— S. W. T. 356d
— T. H. 2600x
— W. D. 209[illegible]
— W. D. A. 1687
— W. E. 2651
Birch-Reynardson, R. F. 702
Birchall, F. 314a, 2861
— J. 250
— M. D. 1137
— P. E. D. [illegible]
— T. 2457
Bircham, A. W. D. 1492
Birchenhough, R. J. 66
Birchenough, R. A. G. 1251
Bircher, E. A. P. 69
Bircumshaw, R. M. 678a, 2807B
Bird, A. D. W. 1531
— A. H. 423a, 2494
— A. P. H. 1171
— A. R. 624
— A. S. 2663
— B. C. B. 1081
— C. K. 642
— D. H. 311, 2944
— D. M. G. 357f
— D. W. 685e
— E. C. G. 421
— E. E. T. 1895a
— E. J. 1802y
— F. J. 1643
— G. R. G. 726, 2493, 2937, 2942
— H. E. 1821
— H. L. W. 14B, 212
— H. W. 2667
— J. A. 515
— J. A. C. 1161
— J. C. 419q
— J. D. 531
— J. F. 1687
— J. G. 521
— J. H. 1614
— J. H. R. 1422
— J. M. 752
— J. S., *R.A.S.C.* 1567
— J. S., *Wt. Offr.* 2[illegible]5
— K. 347
— M. F. 2[illegible]3
— M. O. N. 68[illegible]
— N. F G. 1879
— P. B. 842
— P. C. 6[illegible]
— R. C. 1821
— R. E. 220, 1[illegible]
— R. E. M. 41[illegible]
— R. G. 1687
— R. H., *R.A.* 441
— R. H., *R.A.S.C.* 1[illegible]
— R. W. 6[illegible]
— S. E. 2[illegible]2
— W. A., *Glosters* 9[illegible]
— W. A., *R.A.E.C.* 2[illegible]
— W. E. H. 1494
Birdsall, C. 2645
Birdseye, C. K. A. 462
Birdwood, C. H. L. 823
— G. F. B. 1687
Birendrasing, Gurung 1360n
Birjamin, Gurung 1360n

Digitized by Google

Birkbeck, R. I. V. 1362a
— T. H. 1051
— W. 706
Birkby, G. V. 1951
— H. 423g
— H. J., *Esq.* 39
Birkett, D. 602g
— D. G. 60, 401
— G. T. 2547
— I. D. 2655
— J. B. 677a, 2851
— J. G. 1421a
— J. P. 1695
— M. O. 419m
— P. L. 527
— T. R. 871
Birkhabahadur Giring 1360x
Birkin, J. D. 466d
— O. 1894
— P. L. 464d
Birkinshaw, C. E. E. 2027
Birkmyre, D. M. 1412
Birks, C. P. 1969
— D. T. M. 2542
— G. T. 510
— J. 1963
Birley, J. A. 1447
— J. L. T. 1687e
— M. P. 2537
— P. R. A. 327, 2805
Birmansing Ral 1360s
Birmingham, D. V. 2692
— T. G. P. 631c
Birnie, F. M. 158, 411, 2943
— W. J. 2547
Birrell, A. J. 1253
— C. G. 1446
— D. 1964
— J. 1490k
— N. B., *Esq.* 42
Birse, E. W. 1802h
— G. M. 602g
— W. McD. 219a
Birt, A. S. 1803e
— A. L. 405
— E. J. 15A, 1415
— L. J. 2691
— M. D. 689
Birth, J. A. 1451
Birtill, R. F. 802
Birtles, A. F. 450
— G. S. 418n
— H. L. 872, 2494, 2903
Birtwhistle, A. C. 680a
Birtwistle, D. 685h
— F. 1802a, 2884
— M. A. A. 357g
— T. 631e
Bischoff, G. C. 2685
Biscoe, J. S. 409, 2945
Biscombe, A. J. 605b
Bisdee, M. S. W. 1636
Bish, R. C. 15A, 1892c
— T. A. 685a
Bisher, J. D. 34
Bishop, A., *Esq.* 30
— A. A., *C.C.F.* 2538
— A. A., *A.C.F.* 2642
— A. G. 1685
— A. J. L. 419p
— A. L. A. 1020
— B. E. 2160
— C. J. 2539
— C. S. 2145
— D. A. 413
— D. F. 465w
— D. G. 424
— D. J. 2872
— D. R. 1021, 2944
Bishop, D. W. 2536
— E. A 1507
— E. G. 1815
— E. S. 2588
— E. W. 2142
— F. 2072c
— F. C. 348h
— F. J. 1805
— G. J. 2952
— H. W. 2022
— I. E. 762
— J., *R.E.* 632e
— J., *R.A.M.C.* 1687k
— J. B. 1687h
— J. E. P. 445
— J. H. 631c
— L. H. S. 2632
— L. N. 2181d
— M. G. 526
— M. M. H. 1686
— M. M. 2401g
— M. P. 1632
— N. J. 541
— R., *R.A.* 423a
— R., *R. Berks.* 1185
— R. E. J. 686g
— R. G. 602g
— R. H. 2568
— R. J. 418a
— R. L. 466b
— R. N. W. 465x
— R. P. 519
— R. V., *R.A.D.C.* 2062
— R. V., *R.A.M.C.* 1685
— R. W., *R.A.O.C.* (*T.A.*) 1877
— R. W., *R.E.* 631f
— S. C. A. N. 1020, 1358c
— S. J. 1427a
— W. A. 2542a
— W. E. 2585
— W. J. 1804
— W. P. 992
Bishop-Laggett, J. H. 2574
Bishopp, P. B. 2346
Bishton, R. B. B. 519
Bisiker, J. G. 1946
Biss, K. 1651
Bisset, A. 1687b
— A. G. 1421e
Bissell, B. P. 695
— C. W. 541
— F. C. 354
Bisset, A. 1688h
— A. G. 1421e
— A. R. 2181a
— I. S. 1413
— T. J. P. 631d
Bissett, A. R. 346
Bisson, F. L. 2072i
Bittiner, J. B. 1696, 2473
Bittles, W. J. 419r
Bitton, L. E. 432, 2493a
Bizley, C. W. 2616
Bjorkstrand, L. E. B. 747
Blaber, F. J. 2700
Blachford, R. A. R. 464n
Black, A. 419p
— A. E. 2335q
— A. F. 686e
— A. K. L. 2165
— A. M. 628, 2815A
— C. H. 448
— C. L. 465g
— C. S. 2625
— D. C. 511
— D. F. D. 2622
— D. R. 1420
— E. A. 1360a
— E. R. 1975a
— E. W. 1161
— F. C. 1152, 2494a
— F. S. 1688b
— G. I. G. M. 1202, 2707
Black, H. 2451
— H. B. 1896c
— H. J. S. 708
— I. 629d
— J., *R.A.* 423g
— J., *R.A.S.C.* 1451
— J. A. C. 1802r
— J. C. 604e
— J. D. L. 466a
— J. G., *Col.* 214
— J. G., *R.A.C.* 350
— J. G. T. 357q
— J. H., *R.P.C.* 2072c
— J. H., *A.C.C.* 2181d
— J. J. 1192
— J. K. 1973c
— J. MacK. 1688a
— J. S. 2549
— K. C. 2072c
— M. D. G. 1127
— M. R. 371
— N. C. 1631
— N. D. 631g
— N. J. 686i
— P. G. 2035
— R. A., *R.E.* 605d
— R. A., *A.C.F.* 2561
— *Sir* R. B. 197
— R. D. 262
— R. E., *Esq.* 2820
— T. 465x
— T. J. S. M. 1272
— T. P. 684e
— V. R. 1510
— W., *R.M.P.* 1969
— W., *R.E.M.E.* 1891, 2825D
— W., *R.P.C.* 2072i
— W. C. G. 357q
— W. E. 416
— W. F. N. 518
— W. G. 2641
— W. P. 1688b
Black-Roberts, J. D. 1802k
Blackborow, R. L. 604a
Blackbourn, A. H. 757
Blackburn, C. H. 2
— D. 1942
— D. C. 356a
— D. H. T. 347
— D. L. D. 465x
— F. H. 221
— G. C. 1068
— G. J. 802
— G. W. 1943
— I. D. 1499r
— J. T. 1501
— J. M. 1253
— P. D. 1980
— R. F. 1688f
— R. L. 2618
— S., *Esq.* 36
— S. D. 1410g
— V. M. 390
— W. D. 1002
— W. J. 2544
Blackburne, G. W. 677a
— H. 604n
— *Sir* Kenneth W. 186
Blackburne-Kane, J. L. 801, 2719
Blacker, C. H. 314a, 2806A
— G. P. D. 14D, 209
Blackett, A. F. S. 707
— T. F. J. 2661
Blackford, J. E. 1924
— L. A. W. 1446
— R. C. 2591
— S. 1943
Blackford-Hickman, R. D. 1499m
Blackhall, R. D 2610
Blackham, A. P. 2642
Blackie, B. A. S. 637
— R. D. 14D, 2490, 2937
— R. G. 1151, 2719
Blackiston, B. J. L. 418t
Blacklaw, D. G. 684e
Blacklaws, P. C. 686i
Blackledge, R. C. R. 2541
— T. B. 466a
Blackler, J. R. 1895e, 2835
— J. T. L. 685c
Blackley, F. W. 1692
— W. B. 465x
Blacklock, M. D. 315d
Blackman, A. S. 741
— B. J. H. 1429
— C. F. 2652
— C. R. 431a
— E. C. 466a
— H. 605b
— H. B. 1898
— M. J. D'A. 54E, 1151
— R. E. 2663
— R. G. 677c
— W. 2953
— W. D. H. 1883c
Blackmore, A. S. G. 632d
— A. W. 1421a
— C. R. 2624
— D. R. 2611
— E. J. 2405
— E. W. 1427w
— G. F. 447
— H. I. 1062, 2708
— K. A. 466d
Blackshaw, A. S. C. 350
— T. G. R. 1802k
Blackstock, D. M. 2142
— J. 782
— J. E. 418h
— J. J. 2635
Blacktop, G. L. 1223
Blackwall, A. 631
Blackwell, A. L. 418x
— A. MacL. 1687i
— C. C. 184, 212, 1971
— D. J. 519
— F. W. 1891
— G. E. 2661
— J. 1398
— J. A. 684e
— J. D. 347
— J. H. 162
— N. G. 1652
— P. B. 311, 2820
Blackwood, A. 2519
— J., *Esq.* 2840
— J. T. 686e
— N. H. 443
— T. R. 680d
Blacoe, A. A. 97, 927
Blad, A. J. 346
Blade, P. D. 515
Blades, A. G. 2406
— A. S. M. 1328
— G. F. T. 2182
Bladon, J. A. 685c
— J. S. M. 1499s
Blagburn, R. N. 1287
Blagden, J. D. 501
— M. A. 353
— P. M. 603y
Blagdon, J. 862
Blagg, T. C. 2160
Blagrove, P. A. 2072c
Blaike, H. 2182
Blaikley, B. J. 530
— C. W. 1318
— I. F. 446
— J. B., *Esq.* 2825
Blain, D. W. T. 1895q

Digitized by Google

Blair, A. M. H. 1419*e*
— C., *Seaforth* 1300, 2802
— C., *Wt. Offr.* 2684
— D. A. 1305
— D. G. 1122
— G. N. 2642
— H. N. 726 1121
— I. S. 648*e*
— J. E. 686*f*
— J. S. G. 1699, 2474*c*
— K. M. 2331*a*
— M. S. 1357
— N. M. 737
— P. A. 509
Blair-Cunynghame, J. O. 2145
Blake, A. G. 1192
— A. J. 2542*a*
— D. C. 60, 1131
— D. G. 419*p*
— D. H. 1688*h*
— D. J. H. 1685
— E. H. 1975*f*
— E. P. 158, 674
— E. P. T. 1802*g*
— F. H. 432
— G. E. 687
— G. H. 1077, 2709
— G. W., *Devon* 832
— G. W., *Seaforth* 1305
— H. A. G. 742, 2493*a*
— I. H. 698
— I. M. 685*e*
— J. 519
— J. D. C. 832, 2817
— J. F. 680*c*
— M. A. R. 510
— M. J. E. 1802*k*
— P. 1895*s*
— P. G., *R.A.* 419*m*
— P. G., *R. Sigs.* 684*c*
— P. J. 971
— P. W. S. 1687*d*
— R. A., *R.E.M.E.* 1947
— R. A., *A.C.F.* 2583
— S. C. 1642
— T. N. S. 1382
— T. S. C. 635
— V. A. 2526
— W. A., *Esq.* 33
— W. H. 1382, 2493*a*, 2817
— W. S. 465*y*
Blakeborough, J. 15A, 1892*a*
— R. E. 1895*g*
Blakeley, D. M. 2142
— F. J. 1152
— G. A. 446
— W. A. 2519
Blakelock, R. P. S. 1212
Blakely, J. J. F. 2652
— W. S. 1272, 2493*a*
Blakeman, E. 2165
Blakemore, C. O. 1882*c*, 2855
— T. 2026*b*
— W. H., *R.A.S.C.* 1419*g*
— W. H., *R.A.M.C.* 1656, 2825A
Blakeney, H. S. W. 1357
— M. H. 418*t*
— W. H. 2488
Blaker, E. C. R. 68, 675
— E. H. 2526
— R. C. 357*n*
— W. H. C. 1507
— W. N. 1896*a*
Blakesley, J. 446
— J. C. 1963
Blakeway, H. B. 602*s*
— R. A. 601*q*, 2860
Blakey, C. O. 781
— D. 2526
— G. W., *Esq.* 2819*e*
— W. 1042
Blakiston-Houston, J. M. 972
Blakstad, J. E. 1360*e*
Blamey, G. 2836A
— H. 2565
— I. E. J. 1292
Blamire, H. 1895*e*
Blance, T. 2421
Blanch, H. C. 1978
— J. W. M. 747
Blanchard, J. 685*e*
— K. M. 418*q*
— M. E. 2335*a*
— T. J. 1192
Blanche, D. G. 518
— J. J. 689
Blanchette, *Mr.* J. A., 173
Bland, C. M. 358
— D. H. 603*w*
— D. W. 1975*f*
— H. 2693
— H. J. 1698
— H. W. 2026*e*
— J. A. K. 1426
— J. E. M. 2627(2)
— J. S. 1687*c*
— J. W. 2627
— K. 2335*a*
— K. G. 1687*g*
— K. W. 634
— M. S. 2608
— R. 543
— R. W. 2539
— S. C. M 711
— S. M. H. 1942
— T. T. 912
— W. E. W. 1966
Blandford, A. S. 1507
— R. S. 423*g*
Blandford-Newson, J. A. 603*w*
— W. H. 603*v*
Blandy, J. P. 1688*g*
Blaney, W. 2510
Blanford, A. H. 603*n*
Blank, A. B. 787
Blanks, C. J. 1975*e*
Blantern-Haine, R. A. B. K. 50A, 1802*c*
Blanthorne, K. C. 2031
Blaschek, C. U. 1181
Blasdale, C. S. 937
Blashill, T. H. 680*e*
Blau, J. N. 1686
— L. 466
Blaxall, B. R. A. 1499*n*
Blaxland, J. C. 825
Blaxter, C. W. 2537
— D. A. G. 1062
Blay, G. P. 2401*n*
— H. A. 2653
— H. C. 2072*c*
Blaylock, M. S. 639
Blayney, E. A. 2653
— M. 1499*n*
Blazquez, M. 424
Bleach, N. M. 852
— W. A., *Esq.* 33
Bleackley, B. N. G. 1061
Bleakley, J. 1691
— J. L. 1698
Bleasby, A. J. 632*c*
— H. 465*d*
— J. A. 2403
Bleasdale, G. E. 1421*e*
— R. 1892*a*
Blease, J. P. 2477
Bleby, J. 1499*p*
Blee, C. D. 1803*e*
— D. 642
— J. N. 1896*a*
Bleeze, F. H. 2597
Bleiker, P. A. P. 603*v*
Bielloch, J. N. H. 28, 503
Blencowe, E. H. 423*g*, 2496
— G. E. 2558
Blenkarn, L. 1811
Blenkinsop, I. E. 2510
— R. E. 772
Blenkinsopp, J. G. 413
Blessington, E. A. 56A, 1413
Blest, G. A. 1212
Bletchly, J. D. 464*t*
Bletsoe, C. T. 629*g*
— D. 2606
Blewett, R. V. 632*d*
— W. J. R. 2662
Blewitt, D. W. 1027
Blewmore, C. C. 445
Bleyberg, W. 2537*a*
Blick, C. R. 1306*a*
— F. 1449
Bligh, C. H. 346
— N. E. 1421*a*
— P. G. 891
— T. A. 1991
Blight, G. B. 1092, 1359
— W. C. A. 1943
— W. J. C. 684*n*
— W. W. 1419*g*
Blinco, C. B. 2552
Blincoe, P. J. 762
Blinkhorn, M. J. 742, 2714*a*
— M. L. 526
Blint, L. 2582
Blishen, A. O. 1072
Bliss, P. F. H. 602*x*
— R. 1688*e*
— R. H. 514
Blizard, O. H. J. 641*d*
— R. H. 679*a*
— W. E. 642
Bloch, M. 1652
Block, A. J. 11, 413
— A. J. C. 218
— D. A. K. W. 218
— J. R. 418*m*
— S. A. A. 742
— W. J. 465*a*
Blockley, F. E. T. 1978
— K. L. S. 1212
— P. D. 1021
— P. J. 419*p*
Blofeld, B. L. 2836A
— F. H. 418*a*
Blofield, H. J., *R.E.* 631*d*
— H. J., *D.L.I.* 1287
Blogg, E. E. 686*f*
— P. M. 1634
Blomfield, D. G. 530
— I. F. 1253
— J. R. 601*q*, 2887
— R. A. 603*s*
— V. 1051
Blomfield-Smith, D. C. 14, 418*a*
Blomley, F. 685*e*
Blood, A. M. O. 1688*f*
— W. B. 1703
Bloom, A. J. 1802*m*
— H. J. G. 1687*k*
— R. 871, 2935
— R. R. G. 466*a*
Bloomer, A. E. M. 2533*a*
— B. G. 601*n*
— G. R. 511
— H. F. 891
— J. A. 695
— J. N. 2691
— R. G. 2645
Bloomfield, C. D. 1895*a*
— C. R. 792, 2498
— R. C. 1699
— R. F. 1862*g*
— V. E. 2653
— W. E. 1077
Bloore, C. M. 1158
— J. G. 357*a*
— R. G. 2004
Blore, S. H. 447
Bloss, G. F. 1975*g*
Blosse-Lynch, H. C. 71[illegible]
Blott, R. V. 3[illegible]
Blount, *Rev.* A. E. S. 29A, 1401*a*
— A. H. 32[illegible]
— J. A. 15[illegible]
Blow, D. E. 6[illegible]
— G. I. 254[illegible]
— J. 6[illegible]
— R., *Esq.* 34
— R. 7[illegible]
Blower, A. J. 677[illegible]
— F. St. M. 246[illegible]
— G. A. 2644
— M. J. 62[illegible]
— R. W. 1946
Blowers, A. E. 4[illegible]
— P. M. 51[illegible]
— R. 418[illegible]
Blows, R. L. 1418, 2[illegible]
Bloxam, P. F. C. 189, 1[illegible]
Bloxham, A. 197[illegible]
— C. W. 349, 2[illegible]
Bloxwich, P. S. 1415
Bloy, A. M. 35[illegible]
Blue, J. A. 44[illegible]
Bluett, D. 184, 2[illegible]
— *Rev.* P. 1404
Blum, D. E. 14, 11[illegible]
Blumenthal, H. C. 466[illegible]
Blumer, A. J. M. 43[illegible]
Blumsom, J. D. 747
Blundell, A. F. 1090, 2831B
— J. T. 1803[illegible]
— M. 2711
— N. H. 685[illegible]
— R. V. 219*a*, 18[illegible]
Blundell-Brown, G. T. 314[illegible]
Blunsden, C. G. 26[illegible]
Blunt, A. 1882[illegible]
— B. E. 41[illegible]
— D. S. 601[illegible]
— G. D. 1951
— J. E. C. 491
— J. G. 892, 2715
— N. 464[illegible]
— P. 1419[illegible]
— R. C. 1419[illegible]
— S. W. 11[illegible]
— T. H. 511
— W. R. 1689
Blyth, A. 2621
— D. M. 1313
— F. H. 2639
— F. W. E. 18[illegible]
— G. F. 601[illegible]
— H. C. 2606
— I. E. 2406
— J., *H.L.I.* 1292, 2493*b*, 2715*a*
— J., *R.A.O.C.* 1802[illegible]
— J. H. 466[illegible]
— M. 2576
— P. D. 1142
— P. E. 2161
— P. H. 1137
— R. J. P. 1642
— W. 958, 2472
— W. P. 962
Blyth-Brook, N. J. 912

Digitized by Google

Blythe, F. R. D. 1631
— R. E. 1895e
Blythin, A. W. 1815
Blyton, A. W. 2510
Boa, A. C. 460
Boad, A. 2331d
Boaden, A. 2487
Boag, G. S. 516
— J. H. 464d
— R. A. 1632
— W. 423d
Boak, G. 390
Boam, T. A. 712
Boanas, H. E. 1974a
Board, R. 2541
Boardman, A. A. 1883c
— C. W. 1425
— F. 509
— T. G. 360
Boas, K. G. 1331
Boast, C. E. 642
— F. G. 2592
— G. 1896c
— J. W. 1892a
— T. G. 680d
Boatfield, J. A. B. 419p
Boath, R. 2569
Boatman, H. W. G. J. 1500
Boatwright, F. J. 603n
Boazman, W. A. 1427w
Bobby, F. J. 1193
— M. H. 1892a
Boddington, C. F. M. 1223, 2714a
— J. F. J. 992
— P. J. McL. 357a
— R. M. H. 1282
— R. S. 357a
Boddy, K. 1923
— K. J. 681g
— R. D. 2696c
— *Rev.* W. K. 1405
Boddye, E. T. 906
Bodell, H. V. 1802q
Boden, L. A 2635
— P. A. D. 1381
Bodenham, R. S. 2056
Bodger, J. M. 648f
Bodington, W. J. 961
Bodle, C. R. 459
Bodman, J. M. O. 466d
— R. I. 1687i
Bodoano, R. J. 543
Bodsworth, P. E. 2552
Bodvan-Griffith, P. F. 934, 2494
Body, E. A. 348h, 2806
— G. L. 419f
— P. R. 418a, 2819A
Bodycombe, B. O. 1418
— D. P. 2642
Boe, J. L. 1172
Boeg, A. R. 1449
Boehm, K. H. 448
Boga, H. T. 2611
Bogan, R. J. L. 1421a
Bogert, M. P. 2891
Bogg, F., *Esq.* 34, 71c
— R. T. 891
Boggie, J. F. 928
Boggis, E. A. T. 1241, 2715
— T. A. W. 1974a
Boggon, J. G. 509
— M. N. 392
Bogle, B. A. H. 677a
Bogush, J. H. L. 1864
Bohane, M. J. 391
Bohannan, A. G. 680c
Bohelmer, K. 1608
Boice, F. E. C. 2662
Boileau, D. R. C. 63
— J. T. 271
— P. M. 311, 2935
— T. W. 2557, 2558
Bokenham, C. M. 2331a
— C. T. 1151
Bolam, D. W. 1077
— F. G. 677a
— G. W. 2561
Boland, D. H. E. 2661
— E. R. 2824
— W. B. 2165
Boldero, E. D. 226
— J. W. 639
Bolding, E. 631d
Bolcat, M. L. 2335q
Boles, *Sir* J. J. F. 357g
— M. J. 2335q
Bolger, F. J. 2026a
— J. J. D. 2638
— M. J. 1427d
Bolitho, A. A. 1951
— *Sir* E. H. W. 464a, 2924
— J. T. 2560a
— S. E. 1032
Bolland, J. F. 23B, 604g
— N. F. 1975g
Bollard, P. F. 319
Bollen, E. G. 1941e
Bolsover, M. G. C. 530
Bolster, G. R. S. 412
Bolt, A. L. 419s
— D. S. 937
— E. T. 680d
— J. B. 2585
— P. M. 1027
— R. C. 519
— S. T. 2578
Bolter, K. W. 466a
Bolton, C. P. 681c
— F. B. 360
— *Rev.* G. H. D. 1401m
— *Sir* Ian F. C. 2932
— J. 2600
— J. D. 464s
— J. M. 1688c
— J. P. 1956
— J. S. 1360v
— J. W. 2015
— L. 2930
— L. V. 464p
— M. W. 603y
— P. H. 1301, 2493b
— P. T. 641a
— R., *R.A.D.C.* 2056
— R., *R.E.* 604x
— R. E. 1941f
— R. J. 350
— R. K. 1510
— S. 2570
— S. D. 322
— S. P. 1864
— T. A. 1803f
— T. N. 1446
Bolwell, D. E. 2591
— M. 419q
Bomford, A. G. 603n
— J. P. 1688q
— P. R. 1802h
Bompas, W. M. G. 418a
Bon Bernard, S. 2451
Bonallack, B. G. 464m
— M. F. 1499s
Bonavia, E. R. 2462
— R. W. 600a
Bond, A. D. 512
— A. G. 311
— C. E. 2535a
— D. A., *R.A.* 464s
— D. A., *R. Sigs.* 679a, 2821B
— D. J. 1952
— D. S. 685g
— E. F. C. 2165
— F. G., *Esq.* 33
Bond, G. A. 21B, 204, 1500, 2937
— G. L. 2029
— H. G. R. 2663
— H. M. 1657
— H. M. G. 1382
— I. J. 2029
— J. G. 465g
— J. H. 189, 601q
— K. H. 2151
— L. 2145
— P., *D.L.I.* 1287
— P., *A.C.F.* 2555
— P. A. 1422
— P. D. 2029
— P. H. 2056
— R. A. 56A, 1640
— R. C. 642
— R. F. 1449
— R. J. 2026a
— R. Q. 1499p
— T. R. 1802a
— W. H. 601c
— W. L. 2872
— W. R. 1507
— E. J. W. 695
— E. M. 629e
Bondy, I. L 353
Bone, A. F. 641e
— C. R. 29, 1974a
— D. F. 418t
— D. R. 1413
— E. W. 632d
— H. A. 1805
— M. T. G. 1499r
— N. F. 1510
— Q. 504
— R. R. 684e
— S. W. 14A
Bonella, S. 54E, 1321
Bonellie, J. 2582
Bonello, G. V. 600a
— W. L., *Esq.* 189
Bones, F. W. 1500
— J. D. 2595
— R. A. 1975b
Bonetta, T. J. 632c
Bonfield, L. J. 431d
— P. J. 527
— R. G. 1447
Bongard, L. J. 631f
Bongarzoni, C. P. 1068
Bonham, D. F. H. 419g
Bonham-Carter, *Sir* C. 2951
— C. D. 2841
— R. D. 717
Bonhomme, C. McK. 418z
Boniface, E. T., *Esq.* 31
Bonn, A. G. 634
— C. L. L. 721
Bonnart, F. G. 679c 2937, 2940, 2944
Bonnell, W. T. L. 504
Bonnella, F. G. 18, 2500
Bonner, G. D. 1810
— J. 1451
— M. C. 2161
— P. M. 1631
— R. P. 416
Bonner-Davies, P. 934
Bonnett, B. E. 631d
— R. A. 632e
— R. S. 2083
Bonney, J. 2084
Bonnici, J. L. 2462
Bonniface, B. 1900
Bonnington, J. S. 629e
Bonnor, L. W. F. 2574
Bonnor-Maurice, E. A. T. 707
Bonsall, S. G. 1499s
Bonsey, M. 857m
Bonsor, J. M. C. 320
Boobbyer, D. V. 419f
Boobyer, P. A. 632e
Boocock, F. M. 1956
Booden, G. J. 430
Book, C. W. 2477
Booker, A. 423g
— A. M. 686c
— J. F. 2953
— M. 2403
— N. 1685
— R. 1501
Bookless, A. S. 1690
Bool, M. R. 631g
Boomla, D. F. 1687e
Boon, A. J. 2696c
— C. 1412b
— C. J. S. 2538
— F. E. 681c
— G. G. R. 1428c
— J. B. 1418
— J. McM. 464n
— L. R., *Esq.* 39
— S. 2624
Boonham, F. 603g
Boorer, D. L. 2666
— J. F. V. 1802i
— R. H. 1896c
Boorman, D., *N. Staffs.* 1262
— D., *R.A.S.C.* 1451
— P. W. 448
Boorne, J. H. 1923
Boot, F. W. 604d, 2884
— R. H. 629i
— W. J. G. 515
Boote, F. J. 2540a
— J. P. 913
— J. S. 634
Booth, A. 1824
— A. C. 761
— A. E. 2589
— A. F., *Esq.* 2819c
— A. H. C. 2828
— A. L. 2451
— A. McK. 1824
— A. S. 641a
— B. 641a
— B. B. 1418
— B. D. McD. 315d
— C. E. 1895v
— C. J. 1705
— D., *R. Sigs.* 681e, 2496
— D., *D.W.R.* 1042
— D. A. 629e
— D. A. C. 1252
— D. B. 1882a, 2734, 2891B
— D. L. 703
— F. 2687
— G. H., *R.A.O.C* 1803e
— G. H., *R.A.O.C.* (*N.S.O.*) 1864
— G. K. 603w
— G. M. 1974a
— G. W. 419q
— J., *K.O.Y.L.I.* 1202
— J., *R.E.M.E.* 1891, 2855
— J. B. 680c
— J. D., *R.A.* 511
— J. D., *R.A.S.C.* 1499g
— J. E., *N. Staffs* 1261, 2727
— J. E., *R.A.S.C.* 1507
— J. G. 629g
— J. L., *R.A.* 441
— J. L., *R.E.* 603g
— J. R. 465y
— J. W. 2597
— *Rev.* L. P. 1401m
— *Rev.* L. W. 1401m
— M. H. 2056
— P. A. 2009
— P. R. 2537

Digitized by Google

Booth, R. 1802e
— R. E. 1360a
— R. F. 1941f
— R. G. 464n
— R. J. N. 356e
— R. M. St. J. 2951
— R. P. 2145
— R. T., *W. Yorks.* 862
— R. T., *R.E.M.E.* 1892c
— W. 1446, 2493b
Booth-Jones, C. E. 677c
— C. V. C. 262
— D. C. 356a
Booth-Mason, H. B. 1418
Boothby, A. 2820c
Boothroyd, C F. 2181d, 2822
— K. E. 520
Boothway, N. F. 2597
Bootland, S. 1870
Bootman, F. W. 2692
Booton, J. S. 356e
Booty, H. B. 1360a
Boraman, J. W. 1802g
Borda, A. V. 600a
Bordass, T. D. 419g
Bordley, R. F. 629d
Boreham, J. H. 2072i
— W. J. 2072e
Boret, C. M. 419m, 2705
Borg, C. L. 2462
— L. A. 600a
Borg-Cardona, A. A. M. 1802g
— H. J. 600a
Borland, J. K. 2061
— J. R. 460
— L. J. 680e
— W. H. 2548
Borley, J. McK. 14B, 405
— M. M. 1882c
Born, *Rev.* A. 600a
— J. 2690
Borns, G. T. 2548
Borneman, R. G. 742, 2709
Borradaile, H. A. 6, 212
— R. G. 29, 1321
Borrett, C. J. 416, 2810
— L. K. 2666
— M. J. 603x
— M. J. F. 1499s
— P. C. 1951
Borrino, S. P. 1802s
Borrows, R. 2600
Borthwick, J., *Esq.* 71c
— J. T. 2662
— R. G. 604q, 2815
— R. H. 679c
— W. S. 602c
Borthwick-Clarke, A. 1973c, 2826E
Borwick, A. 1211
— M. G. 315d
— P. H. E. 851
Bosanquet, N. R. G. 933
— R. T. 1233
Boscawen, J. D. 2652
Boscowen, S. J. E. 703
Boshell, F. H. B. 1181, 2817
Bosher, L. J. 680f
Bosley, R. W. B. 637
Bossard, J. W. 97, 601c
Bossom, D. 797
— K. A. E. 1891, 2825D
Bostick, H. T. A. 1870
Bostock, D. 511
— P. W. 685g
Boston, G. H. 520
— G. M. 415
Bosvile, T. J. B. 323
Bosville, Macdonald of the Isles, N. D. P. 712
Boswall, J. H. 638
Boswell, A. C. S. 1352
— C. 2653
— C. H. 1898
— C. S. 2083
— G. I. 419m
— H. FitzG. 601q
— K. C., *Esq.* 2819c
— R. K. 602c
Bosworth, H. C. 2624
— J. A., *R.A.* 450
— J. A., *Som. L.I.* 852
— J. E. F. 424
— M. E. D. 1223, 2714a
— R. W. 679a
Botes, P. R. B. 346
Botham, J. 50, 1051
Bothwell, *Rev.* D. G. 2610
— D. I. 684e
— W. A. 360
Bott, *Rev.* A. 1405
— A. D. 520
— A. R. H. 632d
— C. H. A. 317
— E. C. A., *R.A.* 419r
— E. C. A., *R.A.M.C.* 1688b
— F. W. 2625
— H. F. 1974
— J. E., *R.A.* 415, 2820A
— J. E., *R.E.M.E.* 1891
— K. D. 2141
— M. C. 1499p
Botterill, A., Esq. 2819c
— J. L. 680a
— P. H. 2338
Botting, D. 631d
— D. S. 1021
— E. L. 601g, 2734
— K. W. 1499q
Botto, L. R. 431g, 2493
Bottomley, A. H. 2662
— A. I. 509
— D. J. 901
— F. D. 511
— H. 605b
— K. O. 1420
— M. J. 684f
Botwood, R. P. 509
Bouch, D. C. W. 1386
— W. D. 354
Boucher, F. T. P. 2583
— R. F. 1688e
— V. 10, 204, 751
— W. S. H. 315a
Boucher-Myers, B. W. S. 1001
Bouckley, L. D. 2619
Boughen, H. 2488
Boughey, F. R. P. 1212
— J. H. 441
— W. N. F. 1655
Boughton, D. J. 851, 2715
— P. 802
— P. R. R. 842
Boulby, W. A. F. 356e
Bould H. D. 677c
— *Rev.* W. 1405
Boulding, K. 2700
Boult, D. L. 636
— P. W. S. 464n
— S. L. 464m
Boultbee, J. J. H. 742
— P. J. 1704
— T. H. 512
Boulter, C. J. 412
— E. 2335a
— H. E. 861
— T. W. 802
Boulton, A. B. 2339
— *Rev.* B. 1401i
— C. S. 2952
— J. R. 1420
— P. R. 354
— R. 817
— R. B. L. 1425
— T. 2151
— T. B. 1687i
Boultwood, C. W. N. 2476, 2705
Boumphrey, N. R. 1975a
Bound, C. O. 679c
— J. F. M. 1427w
— K. H. 872
— W. S. 2698
Bounds, C. J. 2615
Boundy, G. N. 354
Bourchier, C. S. 2563
Bourke, H. S. J. 2934
— P. E. 1994
— T. R. 1427w
Bourne, A. D. 1687h
— A. J. 685a
— A. R. 822
— C. J. 541
— C. R., *R.A.* 418v
— C. R., *R.E.* 602a
— E. A. 685c
— F. N. 822, 2496
— *Sir* G. K. 186, 201, 400
— J. A. S. 902, 2715
— J. D. 431g
— J. N. C. 695
— L. A. 2574
— M. 354
— M. J. 2015
— P. K. 2533a
— P. N. 1631
— R. M. A. 2537
— R. W. 445
— S. 1688g
— T. R. 2657
Bousfield, G. M. T. 1416
— M. J. 1419e
— M. T. S. 1656
Bousfield, N. H. 466b
— W. G. 1499k
Bouskell, J. C. T. 357d
Bouskill, B. E. 521
Boustead, G. J. 15B, 2492
— L. W. 1948
Boutell, J. A. 2574
Boutflour, J. G. D. 934, 2719
Boutland, T 2619
Boutwood, F. W. 882
Bouverie-Brine, J. I. 1802a
Bovenizer, V. G. F., *Esq* 27
Bovett, R. 631d
Bovey, B. C. 678a
— B. W. V. 512
— G. F 2026e
Bovill, H. W. 1802s
— J. A. 1212
Bovington, A. R. 1318
— M. J. 449
Bovis, B. W. 686f
Bow, S. G. 680e, 2821A
— W. N. 2538
Bowater, E. D. V. 712
— I. F. 464c
Bowcock, D. J. 603y
Bowcott, R. P. 1924
Bowden, A. 631d
— A. W. 347
— C. C. 271
— C. J. 1162
— F. W. 510
— G. 1233
— G. N. 1161, 2715
— J. W. G. 315g
— M. 466
— P. J. 1510
Bowden, P. W. 1703
— R. B. 782
— R. G. 1956
— S. E. 60, 2401g
— T. H. 2519
— T. L. 464a
— W. T. F. 1513
Bowden-Smith, P. E. 326
Bowder, G. M. 419y
Bowditch, J. L. 431[illegible]
Bowe, A. B. 2561
— W. D. 216
Bowen, B. M. *W.Yorks.* 82
— B. M., *R.E.* 62[illegible]
— C. G. 71B, 911
— C. L. 2072i, 2453
— D. B. [illegible]
— D. H. 6[illegible]
— D. J. 1892a, 2825
— E. J. 203
— E. J. W. 464
— F. H 911
— F. W. A. 1001
— G. F. [illegible]
— G. S. 18[illegible]
— G. W. L. 2645
— *Rev.* H. C. C. 1401
— H. G. 2583
— I. H. McA. [illegible]
— J. A. M. 1446
— J. B. 2971
— J. F. 1195
— *Rev.* J. F. W. M. 1401
— J. H. 1941
— J. H. J. 2549
— J. L. 1688d
— J. M., *Welch* 1111
— J. M., *R.A.S.C.* 1422
— P. B. 2160
— R. 604n, 2815
— R. T. N. 937
— S. 757
— T. H. 1941
— T. J. 991
— W. G. 1975a
— W. H. 1895a
— W. J. 1132, 2494b
— W. N. 695
Bowen-Buscarlet, W. A. B. 2928[illegible]
Bower, A. B. 424
— A. H. B. 1951
— C. F. 1282
— C. L. 1810
— C. R. D. 2533
— E. G. 1271
— J. B. 467
— J. R. 527
— J. T. S. 703
— L. 1451
— P. K. 1802g, 2823
— R. H. 2[illegible]
— R. P. 1425
— S. A. 169
— S. E. 2[illegible]
— W. H. 861
Bowerbank, J. L. 2619
— W. L. 2619
Bowering, A. B. 2583
— J. A. 357f
Bowerman, E. R. M. 1801
— F. G. 460
— J. E. 2035
Bowers, *Rev.* A. J. 1401
— E. 2555
— F. V. P. 347
— J. H. 1072, 2721
— J. M. 1421a
— K. E. J. 1705
— N. E. 1427g
Bowes, A. W. 2508
— J. M. 1943
— T. E. 1943

Digitized by Google

Bowes-Lyon, *The Hon.* David 2927
— F. J. C. 701, 722
— F. M. C. 712
Bowett, T. D. 812, 2714A
Bowey, K. D. B. 1824
Bowie, A. J. 520
— A. T. 1686
— J. G. 681*i*
— N. J. B. 1703
Bowker, C. H. 218
— G. N. 992
— *Rev.* G. W. 2553
— J. W. 1182, 2705
— Q. 11, 602*x*
— T. A. 2540*f*
— W. F. 1947
Bowlby, P. T. S. 357*d*
— R. A. S. 357*d*
Bowler, A. T. 1428*c*, 2499*a*, 2851
— C. T. 1824
— D. B. 632*b*
— D. J. 510
— E. G. 2052
— J. L. 1117
— J. P. 527
— R. J. 466*b*
— W. R. 1941*a*
Bowles, C. A. 432
— C. K. 2696*e*
— C. R. 787
— E. F. 2583
— E. J. 2401*g*
— F., *Esq.* 39
— F. C. 684*c*
— J. E. 22, 2181*a*
— M. H. V. 832, 2707
— R. G. L. 20, 1416
— T. R. 2027
— V B. 1688*e*
Bowley, C. H. 2620
— G. C. 802
— M. R., *Esq.* 36
— R. K. L. 1422
Bowling-Smith, D. S. 342
Bowly, G. R. N. 49
Bowman, A. D. 410
— A. M. 2510
— D. S. 2440
— E., *Wt. Offr.* 2665
— E., *R.A.D.C.* 2035
— E. N. 872
— E. W. 602*p*
— F. E. 2545
— G. H. 2698
— J. 2540*a*
— J. C. 2032
— J. H. 271
— P. J. 2630
— R. A. 326
— R. A. J. 641*c*
— R. C. 1896*e*
— R. H. 2519
— R. McA. 1687*k*
— T. D. D. 837
Bowman-Shaw, G. N. 359
Bowmer, E. J. 1641
— K. C. F. 1158
— R. 1287
Bown, B. O. 629*f*
— E. 2698
— J., *A.C.F.* 2625
— J., *W.R.A.C.* 2402
— *Rev.* J. F. O. 155, 1401*c*
— J. H. E. 981, 2717
— M. J. D. 446
Bownes, W. McC. 1803*a*
Bowring, C. M. T. 2540*d*
— F. M. 2331*d*
— J. F. 1027
— J. H. S. 601*g*
— P. B. 881
— P. T. 1360*g*
Bowron, D. L. 1282, 2714B
Bows, R. G. 822
Bowser, C. N. 686*g*
— G. C. M. 1061, 2701
— P. C. 1421*a*
— S. 1810
— S. W. E. G. 681*a*
Bowsher, P. C. 517, 2474*a*
Bowtell, A. R. 1690
— D. J. 541
— F. C. 2690*f*
Bowyer, D. L. 1092
— D. L., *Esq.* 38
— G. A. 2029
— J. N. 530
— J. S. 632*b*
— M. A. 928
— M. A. L. 987
— P. 603*q*
— R. E. 1162
— S. W. 97, 604*g*
Bowyer-Bower, T. A. 2026*c*
Box, A. W. 1640
— B. C. 445
— G. E. 1398
— K. J., *R.A.S.C.* 1429
— K. J., *R.A.* 501
— L. J. 465*r*
— P. J. G. C. 2027
— R. T. 419*r*
Boxall, G. M. 1895*b*
— J. R., *R.A.S.C.* 1427*e*
— J. R., *R.A.S.C.* (*T.A.*) 1507
— J. R., *T.A. Gen. List.* 2522
— R. A. 419*f*
— T. J. 1420
Boxer, C. I. L. 530
Boxhall, P. G. 1422
Boyack, J. E. 2569
Boyall, D. C. 325
Boyan, J. F. 2533
Boyce, A. 68, 215
— A. S., *Esq.* 35
— A. W. 341, 2852
— B. D. M. 1499*p*
— C. F. L. 982
— L. D. 1297
— R. 2548
— R. L. 987
Boycott, C. A. 841(2)
— G. P. H. 219
— S. J. B. 409
Boyd, A. 922
— A. G. 466*a*
— A. N. 648*e*
— A. R. 605*d*
— B. D. 518, 2471
— D. G. M. 1122
— D. H. A. 1688
— D. S. A. 315*a*
— F. 465*a*
— G. 390
— I. H. F. 196, 218*a*
— I. W. 712
— J. B., *R.E.M.E.* 1948
— J. B., *T.A. Gen. List* 2526
— J. B., *Esq.* 32, 57
— J. F. 604*a*
— J. L. 2061
— K. D. 1688*h*
— L. C. 2519
— M. H. A. 390, 2165
— M. McN. 716
— N. R. S. 2572
— P. M. 510*a*
— P. McC. 413
— P. W. 637
— R. 686*f*
— R. E. 635
Boyd, R. J. I. 1688*b*
— R. S., *R.E.M.E.* 1941*a*
— R. S., *R.E.M.E.* (*Qr.-Mr.*) 1941*e*
— R. T. 62A, 1974
— T. I. 1652
— T. P. 832, 2714A
— V. R. H. 413
— *Rev.* W. 29A
— W. D. 1687*g*
— W. J. 2583
Boyd-Felton, R. 1446
Boyd-Wilson, T. L. 713
Boyde, R. T. 2665
Boydell, D. W. 631*f*
— M. H. 94, 2401*a*
Boyden, F. C. 685*c*
— G. F. 1451
Boyeldieu, R. 1417, 2894
Boyes, A. 2582
— D. 466*a*
— G. 1643
— G. M. P. 1687*d*
— K. 637
— P. J. 466*a*
— S. G. 424, 2810
— T. P. 1418, 2822A
Boyett, J. W. T. 2621
Boylan, E. A. 418*m*
— J. C. 2012
Boyland, J. N. 677*a*
— T. S. 2687
Boyle, A. 2510
— A. D. F. 1351
— A. J. 516
— A. L. 464*t*
— A. P. 679*c*, 2821A
— D. H. 688
— E. J. 641*c*
— E. M. 2332
— H. 54A, 732, 2497
— J. 1637
— J. D. L. 1352
— J. F. 1703
— J. G. 412
— M. A. 2332
— M. P. R. 717
— M. S. 526
— R. A. 1162
— R. H. 1111
— R. T. 1800
Boyles, D. J. 1687*f*
— J. 2657
— R. J. 1420
Boyne, *The Visct.* 702
— G. A. N. 1061
— J. 1893
— R. J. A. H. 14A, 1242, 2493*a*
Boyns, D. R. 1688*e*
Boynton, C. L. 1418
Boys, F. C. 2828
— G. M. 2488*a*
— J. 2553
— J. A. 629*g*
— J. V. 530
— N. MacP. 933
Boys-Stones, R. 1975*g*
Boyt, H. A. 431*g*, 2851
Boyter-Smee, I. L. 261
Boyton, A. C. 2063
Bozman, J. M. 686*g*
Brabbin, W. 1704
Brabham, J. B. S. 670*c*, 2884
Bracegirdle, A. H. 1803*e*
Bracey-Gibbon, J. J. R. 356*e*
Bracewell, F. 632*e*
— G. A. 1695
— H. M. 2338
— R. C. 1975*h*
— R. E. 2061
Bracher, H. 1803*f*, 2722
— G. A. W. 1386
— P. W. 315*d*
Brack, J. O. 2687
Bracken, B. A. H. 1507
— D. 1252
— C. E. E. 1895*a*
— S. E. 71, 2492
Brackenbury, M. C. 1027
— S. W. 678*a*
Brackenridge, J. D. 1696
Bradbeer, J. D. R. 510
— J. R. 685*d*
— J. W., *R.A.* 449
— J. W., *R.A.M.C.* 1688*g*
— T. L. 1688*c*
Bradbere, R. G. 2565
Bradbery, G. H 1870
Bradbrook, B. H. 1358*a*, 1419*g*
Bradbrooke, D. H. 631*c*
Bradbury, A. 1162
— B. D. L. 515
— E. R. C. 359
— G. 2693
— G. E. 2645
— G. L. 2700
— J. H. 430, 2851
— M. E. 2337
— T. R. 460
— W. R. 349
Braddell, J. M. A. 158, 220, 1971
Braddock, A. 1688
— J. A. 391
Braddon, S. E. 1943
Braden, H. R. 34
Brader, P. H. C. 503
— R. W. 677*c*
Bradfield, C. W. P. 1689
— J. C. J. 465*g*
— R. H. 1499*s*
— W. J. D. 1696
Bradford, A. T. 2586
— B. C. 1121
— C. F. 685*c*
— C. M. N. 515
— F. W. P. 218
— G R. 419*m*
— J. M. K. 2491
— J. P. 465*d*
— J. W. 604*g*
— R. W. 629*f*
— S. F. G. 2027
— T. C. 1687*e*
— W. J. 2687
Brading, A. E. 431*g*
— E. W. 1972
Bradish-Ellames, S. E. M. 315*a*
Bradley, A. 1301, 2830
— A. C. 1655
— A. V. 1172, 2709
— B. 1941*a*
— C. A. 466
— C. E., *Esq.* 38
— *Rev.* C. J. H. W. A. 1401*c*
— *Rev.* C. J. O. 2588
— C. Y. 2406
— D., *R.A.* 465*a*
— D., *R. Sigs.* 680*d*
— D., *W.R.A.C.* 2421
— D. J. 1413
— E. H., *R.A.O.C.* 1803*f*
— E. H., *A.C.F.* 2638
— E. L. 2561
— E. W. 971
— F. 2635
— F. C. G. 1162
— F. J. 2585
— F. L. 1427*w*
— G. D. 2165

Digitized by Google

Bradley, H. 465w
— H. W. O. 51, 701
— J., *S. Staffords* 1085
— J., *R.A.M.C.* 1687k
— J., *R.A.D.C.* 2056
— J. A. 2022
— J. C. 2539a
— J. D. 2696d
— J. G. 1948
— J. H. 2645
— J. H. V. 886
— J. R. 1994
— J. V. 1690
— K. W. 1801b
— K. W. A. 1396
— M. V. S. 1033
— N. A. 942, 2197
— O. I. 2405
— P. D. 2035
— P. E. M. 50B, 675
— P. J. 812
— R. 687
— R. A. 2544a
— R. C. 449
— R. H. 1162
— R. P. 2029
— R. W. 1052, 2497
— S. H. M. 1238
— T. 1082, 2494a
— W. I. 2687
Bradly, E. D. W. 415
Bradman. L. C. 2611
Bradnack. D. C. G. 529
Bradney, D. S. 689
Bradnum, P 2062
Bradridge, A. T. 2510
Bradshaw, C. S., *Esq.* 36
— D. A. R. 2891
— D. C. A. 1824
— D. W. F. 2632
Bradshaw, E. B. 1975g
— E. W. 1895g
— G. E. 817
— G. H. 892
— H. M. 1312
— J. 1687e
— J. C. 2026e
— J. E. M. 2421
— J. G. 464s
— J. R., *R.E.* 629i
— J. R., *R.E.M.E.* 1942
— L. H. 851
— L. R., *Esq.* 37
— M. W. 419q
— P. G. P. 401, 2828
— *Rev.* R. E. 2642
— R. E. 2576
— R. G. 1132
— R. P., *R.A.M.C.* 1642
— R. P., *A.C.F.* 2583
— S. A. 2601
— T. 1052
— W. C. L. 2062
— W. R. 530
Bradwell. D. F. H. 511
Brady, A. 1341
— A. J. S. 629f
— B. G. 1451
— B. J., *Esq.* 28, 54
— C. L. 2062
— D. F. 541
— D. R. 1142
— G. C. 1883a, 2738
— G. E. M. 2685
— J. B. 1428c
— J. N. 632d
— M. 629e
— M. J. D. 1062
— *Rev.* P. 1401e
— P. J. 1341
— T. W. 1941a
Bragan, K. 1705
Bragg, G. A. 2684
— M. J. 1461
— R. J. 1360d
— *Sir* W. L. 2874
Braggins, C. W. 464d
— D. H. 1421e
Braham, J. C. du P. 937
— P. J. 638
Braid, J. 2665
— P. K. 405, 2855
Braidford, P. 465v
Braidwood, E. G. 1969
— S. D. 1947
Brailey, M. H. 2401n
Brailsford, W. W. 2690
Brain, A. E. G. 1242
— D. J. 1703
— M. R. 2084
Braine, B. J. J. 2583
— D. G., *Esq.* 36
— D. J. 685a
— K. C. 2952
— P. M. 541
— S. S. 1894
Braisby, J. D. 419g
Braithwaite, A. A. G. 937
— A. G. 602x
— A. I. 603v
— C. G. 1305
— C. P. 630
— F. R., *R.A.* 419s
— F. R., *R.A.M.C.* 1687f
— H. 2698
— M. R. 811
— P. 2696d
— R. C. 2142
— S. M. 1507
— T. M. 851
Brake, J. A. 419f
Brakes, H. A. 1801b
Brakspear, P. W. 1137
Bramall, E. N. W. 1232
Bramble, C. C. V. 1895b
Brameld, A. E. 1895e
— W. S. 418a
Bramfitt, F. H. N. 418m
Bramham, C. E. M. 687
Bramley, D. H. 1500
— F. L. 2093
— H. 2692
— J. E. D. 2061
— P. 1451
— P. J. 2620
— S. 1975b
Brammall, R. 1360a
Brammer, G. T. 1896n
Brampton, D. M. 2402
Bramston, E. I. 2401n
— J. 1142, 2711
— L. E. 1894
Bramwell, C. A. 603n
— S. D. 1895g
— S. O. 1640, 2823B
Bramwell-Davis, R A. 60, 209
Bran, E. T. 1657
Branch, C. E. 2510
— R. F. H. 1810
Brancker, F. H. S. D. 1020, 2717
Brand, A. A. 1688d
— D. 1182
— J. A. 1507
— J. H. 632e
— L. H. 2072c
— R. W., *R.A.* (*T.A.*) 465x
— R. W., *R.A.* (*N.S.O.*) 445
— W. J. 501
Brande, G. 2698
Brandis, J. M. 529
Brandle, A. V. 677c
Brandon, D. W. 414
— I. H. 1892a
— R., *Esq.* 35
— R. J. 413
Brandram, J. B. 347, 2713
Brandreth, T. K. 1703
Brandwood, P. J. W. 1051
Branfield, S. J., *Esq.* 31
Branfoot, A. C. 632b
Branford, W. W. 602s
Brann, W. N. 464d
Brannam, P. 510
Brannan, L. M. A. 2539
Brannen, C. 464t
Bransbury, S. P B. 1801a, 2837
Bransby, K. W. 2519
Bransby-Williams, M. E. 44, 410, 2941
Branson, *Sir* Douglas S. 1, 1272, 2934
— E. *Esq.* 32
— G. R. 1688f
— R. H. 97, 423a, 2494a
Brant, A. W. 1951
— N. 2508
— W. H. 934
Branton, I. H. 419r
— T. 418a
Branwell, P. 1072
Brash, N. I. 1499n
Brashaw, J. R. L. 503
Brasher, A. C. R. 641c
Brasington, C. C. G. 982
Brass, J. W. 2570
Brassey, D. H. 702
— H. T. 356a
— K. T. 2335q
— T. I. 702
Bratby, H. G. 1802q
Bratley, G. A. 1974
— G. H. 466a
Bratt, H. N. 629d
Brattin, T. 1421e
Bratton, N. J. 822
— R. 1212
Braun, R. A. 2084
Braund, D. G. 443
— H. J. 2564
Bravant, B. F. J. 421
Bravery, C. V. 629e
Bray, A. 2401n
— A. E. 407
— A. L. 2604
— C. H. 1883c
— D. 465v
— D. H. A. 1891, 2825D
— D. W. 1643
— G. D. 2405
— G. E. T. 761
— G. I. 686c
— G. M. 520
— H. A. A. 1091
— J. 631c
— J. A. H. 686a
— J. A. M. 1360d
— J. B. 1499q
— J. F. 1688d
— M. D. 2405
— M. J. 2696c
— R. 1883c
— R. J. 415
— R. N. H. C. 14A, 14E, 210
— T. E. R. 1499k
Braybon, R. H. 635
Braybrook, M. J. 689
— T. D. 2026e, 2826D
Braybrooke, A. F. C. 1803, 2825C
Brayden, D. W. H. 18, 2500
— G. B. A. 214 1971, 2911
Brayley, V. J. 2145
Brayne, H. G. 602b, 2815, 2948
— S. W., *Esq.* 31
Brayne-Nicholls, N. L. 262
Brayshaw, A. M. 504
— J.D. 1318
Brazendale, W. A. 2488
Brazier, B. S. 465u
— P. H. 609x
Brazier-Creagh, K. R. 211, 2872
Brazil, A. D. 2541
— R. 707
Breadmore, W. J.. 1807q
Breadnam, R. W. 421, 2810
Breakey, E. H. 465x
Breaks, J. M. G. 15B, 423d, 2494
Breakspear, *Rev.* H. A. 1401a
Brealey, J. W. 657
Bream, B. A. 2685
— R. D. F. 1461
— R. E. 441
Brearley, A. 576
Brearley-Smith, A. N. 603q
Brebner, I. C. 1360n
Breckell, J. 1921
Brecknell, H. L. 1941c
Brecknock, *Earl of* 1077
Breckon, J. 2951
— M. W. 1451
— R. 1257
— W. H. 23C, 603d
Breckons, A. R. 1360k
Bredin, A. E. C. 1360m
— E. S. 2574
— H. E. N. 9, 1331
— R W. A. 356z
— T. P. O. D. 1396
Breen, A. I. H. 2407
— J. J. 2687
— P. H. 1895i
Breene, C. P. 415c
Breese, C. F. O. 1051(2)
— D. A. 636
— R. D. 464c
Breeze, J. K. 1802r
Bregazzi, P. K. 449
Brehaut, D. H. 2668
— K. F. 1271
Breitmeyer, A. N. 702
Bremner, A. F. 881
— J. M. 1318
— R. M. 414
— R. W. 520
Brenan, H. B., *Esq.* 27
Brenchley, P. J. 1974
— R. B. 23A, 1885a
— R. E. 664c
— R. G. 1665
Brendon-Cook. R. L. 415t
Brennan, A. B. L. 1966
— A. E., *A.C.F.* 2565
— A. E., *W.R.A.C.* 2401n, 2820f
— A. V. J. 415s
— A. L. 2591
— C. A. B. 703
— C. M. 972
— D. H., *A.C.F.* 2549
— D. H., *R. Innisks.* 972
— E. L. 1802n
— J. D. 443
— J. P. 511
— J. R. 421
— L. S. 2035
— M. L. 173
— M. W. 1081
— R. M. 419m
— T. G. 219a

Digitized by Google

Brennan, W. B. F. 216
— W. E. 465y
— W. L. P. 681m
Brennen, G. S. L. 2696c
— R. A. 1805
— W. E. L. 1802p
Brent, A. A. 1824
Brentford, P. M. 418c, 2831
Brentnall, E. W. 1652
Brenton, *Rev.* L. D. 1407
Brereton, C. D. L. 1305
— M. C. 982
— P. H. MacD. 418g
Breslin, P. J. R. 1867
Bresnan, P. R. 1634
Bretherton, F. P. 685h
— J. 1072
— J. E. S. 466d
— M. F. 1027
Bretland, P. M. 16, 1642
Brett, A. J. A. 418l
— A. W., *A.C.F.* 2629
— A. W., *R.A.C.* 349, 2499
— C. L. B. 703
— D. A. T. 1181, 2802A
— D. G. 2056
— E. J. M. 512
— E. M. 1655
— G. A. 2929
— G. E. 685c
— H. 2696d
— H. G. 681m
— H. P. K. 2331d
— J. D. T. 677c
— J. E., *Esq.* 28
— J. R. B. 638
— K. D. 1806
— L. G. 1802a
— P. G. C. 882
— R. 1803f
— R. C. 1975f
— R. J. 2930
— R. T. 313
— S. 972
Brettell, D. C. 602s, 2815A
— E. R. 2584
— R. O. 1688d
Brettle, R. H. L. 1223, 2707
Brew, D. St. J. 1688
— M. M. 541
Breward, A. D. 1655
Brewer, C. 2694
— D. J. 1895q
— E. C., *R.A.P.C.* 48A, 1971, 2911
— E. C., *Int. Corps* 2141
— E. P. U. 1881, 2835
— F. N. T. 2480
— F. R. 423g
— G. H. 1148
— G. P. R. 2026a, 2940, 2942
— H. R. 2508
— H. W. J. 632b
— J. E. 501
— J. T. 391
— J. W. T. 1033
— M. H. 891, 1359
— M. J. 1395
— P. 2663b
— R. J. 2000
— R. M. 346
— S. R. 1975h
— T. J. 685h
— T. R. 1815
Brewin, P. W. 23A, 1892a
— W. 681a
Brewis, C. R. W. 2526
— E. W. S. 2522
— H. E. 1417
— N. T. D. 1688c
Brewster, A. J. 461p
— B. 2337
— B. R. G. 2592
— G. J. 1803a
— G. L. 414
— H. R. 464e
— J. 465r
— J. E. 1002
— J. W. 390
Brewtnall, D. E. 992
Brian, D. C. 521
— J. P. 680d
Briant, E. R. 1687c
— E. S. 1426
— K. C. 1882e
Briars, R. I. 2165
Briault, B. J. 2165
Brice, C. 1499n
— E. 2698
— E. G. 681a
— E. St. J. 757
— G. C. 424
— G. D. 464n
— J. R. G. 311
— M. J. 632c
— M. R. 1802a
— R. W. 1821
Brickell, C. H. 1895a
Brickles, R. T. 2181a
Bricknell, J. M., *R.E.* 603i
— J. M., *R.A.* 521
— R. J. 465w
Briddon, A. 1446
— J. A. 31
Bride, G. F. 1966
Bridge, A. O. 928
— B. J. 1449
— C. K. 1692
— D. J. W. 2544
— G. M. 414, 2810
— G. W. J. 1803a
— H. H. 2696d
— J. W. 605b
— L. 2600
— T. D. 2691
— V. T. 346
Bridgeford, A. M. R. 446
Bridgeland, A. 2699
— V. G. 2691
Bridgeman, *The Visct.* 1212, 2932, 2934A(2)
— J. M. 357d
— L. J. 1499p
— P. O. R. 713
— R. J. O. 1386
— R. L. O. 1328
Bridgen, R. G. 1499g
Bridger, E. W. 390
— J. E. 1688d
— J. R. 872
— R. R. 1924
— R. S. 1951
— R. W. M. 2690
— W. B. E. 2487
Bridges, A. 2611
— A. H. I. 324
— A. R. 1499p
— *Miss* D. C. 2837
— G. C. T. 530
— H. H. 1895s
— I. 2121
— I. L. 2515
— J. B. 1699
— J. H. D. 418c
— J. L. 44, 781
— R. B. 503
— T. W. 391
Bridgewater, A. G. 448
— K. 2407
— P. A. C. 63
Bridgland, P. C. A. 1021
Bridgman, H. 1918
Bridgstock, P. H. 1421e
Bridgwater, M. M. 2331d
— P. G. 762
Bridle, E. H. J. 681a
Brien, W. F. 464p
Brier, G. G. 465r
Brierley, A. 2657
— D. 449
— G. J. 1092
— J. B., *Emp. List* (1) 2491, 2711
— J. B., *R.E.M.E.* 1951
— *Rev.* R. 2597
— W. J., *Esq.* 30
Brierley-Jones, R. A. 802, 2716
Brierly, M. L. 1417, 2943
Briers, N. C. 685c
Brierton, D. 520
Briffa A P. 600a, 2942
— G. W. 1801b, 2942
Brigden, A. F. 1418
— M. H. 465g
Brigg, J. S. 1282
— T. E. 2182
Briggs, A. 2601
— A. B. 464p
— A. J. 448
— A. J. McI. 2547
— A. L. 2339
— B. W. 891, 2715
— D. H. 680c
— D. R. 519
— E. L. 634
— E. R. 1685
— F. 504
— F. C. 1895v
— G. A. 1808
— G. C. 911
— G. M. B. 913
— G. W. 688
— H. H. S. 1412
— H. M. 641e
— J. L. 1895v
— J. S. N. 1688e
— J. T. 22, 1802a
— M. R. C. 2697
— P. D. G. 519
— P. S. 1590
— R. A. 1632
— R. J. 1808
— R. M. G. 1893
— S. P. 2519
— T. J. S. 421
— W. A. 2642
— W. B. 2026c
— W. R. 1192
Brighouse, T. J. 688
Bright, C. J. 747
— C. P. C. S. 20, 207
— D. R. L. 1131, 2820B
— F. F. J. 2696d
— F. W. 2661
— J. 446
— K. D. 921, 2712
— M. V. 541
— R. C. L. L. 631f
— R. H. 2490, 2855
— R. K. 443
Brightley, H. E. B. 1499g
Brightling, C. A. 2606
Brightman, K. E. 2552
— K. T. 639
— M. R. C. 881
Brighton, D. A. 520
— D. B. 1499m
— E. G. 1360m
— G. W. 2638
— W. D. 2555
Brighty, G. H. 348h, 2855
— S. G. 408
Brignall, D. A. 1811
— R. L. 2141
Brigstocke, D. A. 2544a
— J. W. 722
— W. F. 752, 1358c
Brijpal Singh 2891A
Brill, E. V. K. 1305, 2474c
— P. J. 418h
Brimble, H. C. 2565
— M. J. 2011
Brimblecombe, D. J. 1111
Brimelow, R. E. S. 514
Brimmer, R. S. 1895n
Brims, I. J. A. 1461
Brimyard, G. W. 1499n
Brincat, N. 604g
Brind, D. J. 419m
— G. B. 424
— J. L. 2189
— P. H. W. 2491, 2711
Brinded, R. A. 1997
Brindle, E. D. B. 2662
— N. 2056
— W. A. 1895s, 2826A
Brindley, A. D. 677c
— E., *Esq.* 2819c
— J. D. 932
— L. E. 62, 602g
— W. 686e
Brining, M. D. 529
Brinkley, W. H. 811
Brinklow, E. A. 632b
Brinkworth, A. E. 2510
— G. E. 2543
Brinley, J. R. 1510
Brinsley, R. J. 1941f
Brinson, W. L. N. 315g
Brinton, F. T. 409, 2941
— J. G. 1895e
Briody, M. 1978
Brisbane, A. D. S. 1802g
— J. A. 509
Briscoe, A. D. 1687h
— C. H. 2541
— H. P. 1212, 2494
— J. E. 2705
— P. G. 1427w
— R. G. 2923
— R. J. 1031, 2822
Briscoe-Knight, A. W. 1499g (2)
Briscomb, A. C. 391
Brisland, A. C. 1895e
Brister, B. G. C. 2537
— D. J. 424
— G. H. 629d
Bristol, *The Lord Mayor of* 464a
— N. M. V. 952
Bristoll, A. R. J. 1804
Bristow, A. R. 2181d
— D. S. 629g
— E. 2690
— E. J. 1499n
— F. E. 1418
— F. W. 1413, 2822A
— H. M. 1396
— J. C. J. 503
— J. G. 447
— R. L. 359
— S. A., *R.A.* 418g, 2807
— S. A., *R. Sigs.* 681a
— *Rev.* W. H. G. 1401m
Britch, A. L. 629i
Britt, G. B. 356d
Britnell, A. J. 1644, 2825A
Brittain, G. H. 23A, 1891
— G. R. 2638
— J. 446
— L. A. 1500
— P. D., *Esq.* 33
— R. W., *Esq.* 35
— W. S. E., *Esq.* 34
Britten, C. E. 881, 2708
— G. V. 218, 2937
— J. R. 1171
— J. R. M. 1177
— M. J. A. 1087y
— P. C. 701
— R. C. 708
— R. W. T. 602s

Digitized by Google

Britton, B. H. 464m
— E. A. 1657
— F. J. 412
— F. S. 1803f
— H. G. 1687c, 2831A
— J. B. G. 22, 1802a
— J. W. E. 1427w
— L. F. 1802r
— R. 418x
— R. N. 1924
Brixley, R. F. 837
Broach, R. B. 1417, 2823A
Broackes, N. 356z
Broad, F. H. 2510
— G. 1212
— J. 602c
— J. J. 513
Broadbent, A. E. 2403
— B. 1941c
— B. T. 464r
— B. W. 464p
— C. J. 1891
— D. 1158
— D. R. 527
— F. M. 448
— G. 1360a
— H. H. 1942
— J. 29, 1802r
— J. P., *Esq* 2820
— J. R. 1804
— M. A. LeM. 445
— R., *Esq.* 33
— R. 2642
— R. M. 464s
— T. H. 937
— W. B. 1946
Broadbridge, B. 632d
— D. W. 2027
— N. M. 2161
Broadfoot, R. F 2536
— R. T. 346
Broadhead, C. 2335q
— H. 2403
— H. F. 464s
Broadhurst, F. B. 2026c
— R. 2687
— R. E. 214, 1881
— R. J. C. 359
— W. R. 2621
Broadley, A. 752, 2494
— J. 2642
— J. K. E. 446
— R. D. 527
— R. H. 629e
Broadway, M. H. 679a
— P. L. 1451
Brock, B. K. 391
— D. 1802e
— J. H. 1191
— W. E. 681c
Brockbank, J. 1292
— J. M. 323
Brockes, B. A. 2000
— H. G. 414
Brockett, R. G. 2591
Brockhouse, M. W. 512
Brockhurst, D. A. 680d
— K. 1415
Brockis, G. J. 1631
— R. F. 2000
Brocklebank, N. S. 1810
— T. H. 1941c
Brocklehurst, A. 1305
— A. E. 15B, 215, 2833
— G. B. 418v
— H. N. 2692
— J. M. 1499p
— P. E. 465g
Brockless, H. N. 1062, 2712
Brockman, A. T. 465w
Brocks, D. C. 465y
Brockson, M. W. 2015
Brockway, S. C. 2693
Brodbelt, T. E. 517
Broderick, B. J. 418v
— P. G. 632b
— W. 2508
Brodhurst, A. F., *Esq.* 32
Brodie, A. C. C. 45, 1121, 2937
— *Rev.* C. 1407
— J. C. 465w
— J. G. 1320
— J. H. 1641
— N. A. E. 1510
— R. 2160
— T. 204
— W., *R.A.M.C.* 1691
— W., *R.A.P.C.* 1975e
Brodie-Brown, P. M. 1318
Brodison, S. J. 2666
Brodley, C. 2663
Brodribb, J. H. G. 1641
Brogan, J. 912
— J. A. 1941a
— W. G. St. S. 891
Brogden, F. W. 262
Broke, R. S. 403
Broke-Smith, W. 403
Brokenshire, S. G. 1921, 2826A
Bromage, K. M. 777
— M. A. 603x
Broman, S. M. 1703
Bromby, E. C. 419f
Bromet, J. A. R. 348h
— S. J. W. 356d
Bromham, R. W. 852
Bromhead, A. E. 441
— J. 601q
— J. L. 891
— P. 637
— R. B. G. 1181
— R. C., *Esq.* 2831
Bromige, D. J. 1513
Bromiley, N. P. 319
Bromilow, B. C. 2601
— D. W. 637
— J. D. A. 1449
Bromley, D. H. 603i, 2815B
— F. 2584
— J. E. 2652
— V. 2621
— W. J. 524
Bromley-Davenport, W. A. 703
Bromley-Gardner, R. 1291
Bromley-Martin, D. E. 2841
Bromly, T. 1864
Bromwich, L. P. 465g
Bronkhurst, F. A. 2696c
Bronne, P. A. M. 1499q
Brook, B. J. 1687d
— B. J. 1687d
— B. P. 465x
— C. F., *R.A.S.C.* 1427e
— C. F., *R.E.M.E.* 1895e
— C. L., *R.A.* 419f
— C. L., *R.E.M.E.* 1956
— E. 2542
— G. J. 1923
— G. S. 403, 2820
— G. W. T. 951
— I. W. G. 325
— J., *Esq.* 39
— M. G. 604t
— R. 50C, 2027
— R. D. 771, 2817
— R. M. 641e
— S. A., *Esq.* 33
— S. A. 2488
— S. N. 2339
— T. A. 2652
Brook-Fox, R. E. 14, 412
Brooke, *The Lord* 356d
— A. R. 677c
— A. V. H. 441
— C. V. 371
— C. W., *W. Yorks.* 862
— C. W., *R.M.P.* 1964, 2826D
— D. F. 629g
— D. S. 2035
— F. H. 211
— G. C. 686g
— *Sir* George F. C. 327
— H., *R.E.* 629i
— H., *R.E.M.E.* 1895a
— H. A. G. 326
— H. J. S. 2490, 2904
— H. S. von P. 418a
— J. R. 504
— O. G. 2490
— P. W. 390
— R. 1821
— R. H. J. 1212
— R. L. 465y
Brooke-Johnson, St. J. C. 991
Brooke Taylor, M. 1158
Brooker, A. B. 448
— G. M. 418q
— N. N. R. 1021, 2498
— P. L. W. 1185
— W. D. 629e
Brookes, D. W. 464s
— E. 1976
— G. K. 1657
— J. L. T. 2538
— K. W. 631f
— M. 1704
— R. C., *R.A.M.C.* 1687f
— R. C. 1997
— R. E. C. 466b
— R. G. 1499k
— T. D. W. 510a
— W. T. 2583
Brookfield, W. O. 1510
— W. C. 465y
Brooking, G. R. A. 311, 314
— H. W. S. 2696e
Brookland, W. R. 423a, 2810
Brookman, K. J. S. 2542
Brooks, A., *R.E.M.E.* 1883c
— A., *R.A.C.* 353
— A., *Wt. Offr.* 2694
— A. A. 1499q
— A. J. P. 419r
— B. E. 2335q
— C., *R.A.C.* 390
— C., *Q.A.R.A.N.C.* 2352
— D. 2610
— D. B. 1360d
— D. M. 2339
— D. R. 640
— E. 2696a
— E. A. W. 2616
— E. J. 681a
— F. J. 1342, 2499a, 2831B
— G. A. 2558
— G. C. H. 1803e
— G. H. 430, 2499
— G. R. 462
— H. R. 628
— J. 1873
— J. A. 1148
— J. C. 1657
— J. E. W. 631g
— J. F. 1975e
— J. M. 2335a
— L. 1802e
— M. G. 604d
— M. H. 1499k
— M. P. 358
— N. J. 1632
Brooks, N. R. 265[illegible]
— P. C. Mc. E. 418a
— P. N. 418[illegible]
— R. 243[illegible]
— R. A., *K.O.S.B.* 95[illegible]
— R. A., *R.A.P.C.* 201[illegible]
— *Sir* R. A. Dallas 16[illegible]
— R. H. 114[illegible]
— S. G. 1686[illegible]
— T. 2[illegible]
— V. J. M. 2[illegible]
— W. E., *R.E.* 20[illegible]
— W. E., *R.U. R.* 1[illegible]
— W. E., *A.C.F.* 2[illegible]
— W. E. A. 1963, 2[illegible]
— W. E. J. 2[illegible]
— W. H. [illegible]
— W. N. [illegible]
— W. R. H. 7[illegible]
— W. T. [illegible]
— W. T. A. [illegible]
— W. V. 1[illegible]
Brooks-Ward, R. S. 2[illegible]
Brooksbank, E. G. 2[illegible]
— *Sir* Edward W. 2[illegible]
— J. D. 1[illegible]
Brooksby, P. R. 2[illegible]
Brookshaw, H. P. 3[illegible]
Broom, E. J. [illegible]
— J. 1[illegible]
— K. J. 2[illegible]
Broome, D. S. 7[illegible]
— G. 1[illegible]
— G. W. 2[illegible]
— J. R. B. 6[illegible]
— N. R. [illegible]
Broomfield, A. F. 3[illegible]
— C. F. 1072, 27[illegible]
— E. G. 4[illegible]
— T. G. 1[illegible]
Broomfield-Payne, J. C. T. G. 14[illegible]
Broomhead, J. E. 2[illegible]
Brooshooft, D. E. F. 3[illegible]
Broquard, J. 512
Brosan, G. S. 1[illegible]
Broster, D. M. 19[illegible]
— W. 16[illegible]
Brotchie, J. D. [illegible]
Brotherhood, A. G. 2[illegible]
Brothers, B. J. T. 33[illegible]
— M. W. 7[illegible]
Brotherton, A. R. 2[illegible]
— D. 4[illegible]
— D. B. S. 6[illegible]
— D. W. 6[illegible]
— H. F. 2[illegible]
— I. D. 156[illegible]
— L. J. 46[illegible]
— R. A. 165[illegible]
Brotherwood, B. J. 2[illegible]
— C. G. 1[illegible]
Brothwell, C. A. 142[illegible]
Brothwood, M. 3[illegible]
Brough, D. W. T. 3[illegible]
— E. N. 6[illegible]
— H. 1[illegible]
— J. 1[illegible]
— J. J. 2[illegible]
— P. R. 1[illegible]
— R., *Death List.* 2[illegible]
— R., *Wt. Offr.* 2[illegible]
— T. 4[illegible]
Brpugham, H. G. 9[illegible]
Broughton, A. 21[illegible]
— A. V. L. 2[illegible]
— J. M. 6[illegible]
— P. 136[illegible]
— P. W. 1[illegible]
— R. K. 9[illegible]
— T. R. 10, 24[illegible]
— W. D. [illegible]
Broun, T. K. 6[illegible]
Broun-Lindsay, C. G. 35[illegible]
Brounlie, C. A. de B. 1191

Digitized by Google

Brousson, A. G. H. 218, 2884
— D. D. W. 2401g
Brow. W. S. 684e
Browell, J. M. 418x
Browett, E., *Esq.* 33
Brown, A., *R.A.* (*T.A.*) (*Maj.*) 465a
— A., *R.A.* (*T.A.*) (*Capt.*) 465r
— A., *R.A.E.C.* 2030
— A., *Wt. Offr.* 2694
— A., *Wt. Offr.* (*R.A.*) 2657
— A. A. 2488
— A. C., *R.E.M.E.* 1895b
— A. C., *Wt. Offr.* 2696f
— A. C. N. 515
— A. D., *C.C.F.*(*Lt.*) 2537a
— A. D., *C.C.F.*(2 *Lt.*) 2542
— A. E. B. 50B, 2489
— A. E. H. 642
— A. E. S. G. 1802a
— A. F., *R.A.S.C.* 1500
— A. F., *Q.A.R.A.N.C.* 2352
— A. G. 1158
— A. H. 641e
— A. J. 1501
— A. J. M. 353
— A. L., *R.A.* 465g
— A. L., *A.C.F.* 2582
— A. N., *R.A.S.C.* 1418
— A. N., *R.E.M.E.* 1946
— A. R. H. 1977
— A. S., *H.A.C.* 600e
— A. S., *R. Sigs.* 680d
— A. T. 2544
— A. T. C. 1312
— A. V. 97, 1131
— A. W., *A. & S.H.* 1352
— A. W., *Col.* 211, 2936
— A. W. D. 466a
— B. 2337
— B. H. 421
— B. R. 419q
— B. S. 2027
— C. 1897
— C. A. 1132
— C. C. 1510
— C. C. P. 862
— C. E. 2182
— C. F., *R.E.* 605d
— C. F., *Para.* 1360e
— C. G. 2584
— C. G. E. S. 2624
— C. H. 1994
— C. H. T. 460
— C. L. 1082
— C. M. 1261
— C. R. 524
— C. R. M. 811(2)
— C. S. 1501
— C. S. W. 424
— D., *R.A.* (*T.A.*) (*Coms'd* 6/4/54) 512
— D., *R.A.* (*T.A.*) (*Coms'd* 12/2/54) 511
— D., *R. Sigs.* 686g
— D. A., *R.E.M.E.* 1891
— D. A., *R.A.S.C.* 1420
— D. A., *R.A.P.C.* 1997
— D. A., *R.E.M.E.* (*E.M.A.E.*) 1896a
— D. A. N. 2015
— D. B. 464c
— D. C. K. 1312
— D. F. 603w
— D. G. 51A, 416
— D. H. W., *Gordons* 1312
— D. H. W., *R.A.* 408
— D. J. 632b
— D. M., *R.E.* 639
Brown, D. M., *Esq.* 30
— D. O. S. 1802e
— D. R. 1941e
— D. R. C. 2627
— D. S., *A. & S.H.* 1357
— D. S., *R.E.M.E.* 1892c
— D. S., *R.A.O.C.* 1824
— E. 2622
— E. A. 220
— E. D. 464n
— E. G., *R.A.O.C.* 204, 1801a, 2837
— E. G., *R.A.D.C.* 2056
— E. G. L. 1974
— E. H., *R.A.S.C.* 1421a
— E. H., *Q.A.R.A.N.C.* 2352
— E. J. 1499k
— E. J. W. 2607
— E. M., *R.E.* 602c, 2828
— E. M., *W.R.A.C.* 2403
— E. N. L. 677a
— E. W. 541
— E. W. F. 2638
— F. B. R. 637a
— F. D. 464c
— F. E. W. 1975e
— F. G., *Gen. List* 71, 2477
— F. G., *A.C.F.* 2591
— F. H. 2536
— F. N. 2487
— F. S., *Esq.* 27
— F. W. 1427g
— F. W. C. 2652
— G., *R.A.* 464n
— G., *R.E.M.E.* 1895v
— G. A., *R.A.C.* 350, 2493b
— G. A., *R.M.P.* 1969
— G. A., *A.C.F.* 2644
— G. A. B. 604n
— G. D. 443
— G. G. 323
— G. G. W. 418q, 2807A
— G. H., *Esq.* 2819c
— G. J. 1422
— G. J. G. 1808
— G. K. 2663
— G. L., *Suffolk* 842
— G. L., *R.A.M.C.* (*A.E.R.*) 1688g
— G. L., *R.A.M.C.* (*T.A.*) 1692
— G. M. 2622
— G. M. C. 641c
— G. N. 1415, 2823, 2948
— G. R., *R.A.*(*N.S.O.*) 445
— G. R., *R.A.O.C.* 1824
— G. W. 2642
— H., *R.A.M.C.* 1703
— H., *Wt. Offr.* 2666
— H., *Int. Corps.* 2161
— H., *A.C.F.* 2601
— H., *Esq.* 2830
— H. A., *R.A.C.* 321
— H. A., *R.A.M.C.* 1800
— H. B. 2582
— H. E., *R.A.S.C.* 1427g, 2497
— H. E., *Can. Mil. Forces* 2891
— *Rev.* H. E. 2563
— H. G. 1895q
— H. J., *R.A.* 421, 2812
— H. J., *W.R.A.C.* 2406
— H. L., *L.F.* 912
— H. L., *A.C.F.* 2561
— H. M., *R.A.C.* 349, 2869
— H. M., *Beds., Herts.* 882
— H. P. 1419c
— H. S., *R.A.M.C.* 1642
— H. S., *R.W.K.* 1193
— H. S., *Wt. Offr.* 2663
Brown, I. D., *R.E.* 688
— I. D., *Cameronians* 962
— I. D., *R.A.M.C.* 1688
— I. D. S. 14E, 601w
— I. L. 464t
— I. P. 1148
— I. S., *R.A.M.C.* 1688d
— I. S., *R.E.M.E.* 1952
— *Sir* J. 2832
— J., *R.E.* (*T.A.*) 636
— J., *R.E.* (*T.A.*) (*N.S.O.*) 641d
— J., *R.A.O.C.* (*Lt.-Col.*) 55A, 1801b
— J., *R.A.O.C.* (*Capt.*) 1802h
— J., *R.E.M.E.* 1946, 2473
— *Rev.* J. 1401m
— J. A., *R. Sigs.* 681m
— J. A., *R. Sigs.*(*N.S.O.*) 684f
— J. A. H. 1642
— J. A. T. 418q
— J. B. 23B, 219
— J. C. 2056
— J. E. 1896c
— J. E. M. 2346
— J. F. G. 2634
— J. G. 2661
— J. H., *R.A.M.C.* 1688c
— J. H., *R.A.O.C.* 1808
— J. H., *C.C.F.* 2540a
— J. H., *Esq.* 38
— J. I. 2338
— J. J., *R.A.* 419p
— J. J., *R. Sigs.* 680f
— J. J., *A.C.F.* 2572
— J. J., *Wt. Offr.* 2662
— J. J. G. 357m
— J. K. 677c
— J. K. A. 1892a
— J. L. 737
— J. M., *Esq.* 2820
— J. M. 1686
— J. N. 1262
— J. P., *R. Sigs.* 686f
— J. P., *R.A.O.C.* 1810
— J. P., *R.A.D.C.* 2031
— J. P., *A.C.F.* 2601
— J. R., *R.A.M.C.* 1705
— J. R., *R.A.M.C.* (*A.E.R.*) 1688h
— J. R., *A.C.F.* 2644
— J. R., *Wt. Offr.* 2696d
— J. S., *Esq.* 33
— J. S., *R.S.* 737
— J. W., *R.A.O.C.* 1802e
— J. W., *R.A.* 462
— K., *R.A.* 514
— K., *R.A.C.* 313
— K. C., *R.A.S.C.* (*Maj.* 19/8/47) 1499g
— K. C., *R.A.S.C.* (*Maj.* 15/10/53) 1499g
— K. F. 315g, 2820
— K. G. 2160
— K. J. 2694
— K. J. W. 2488
— K. L. 510
— K. M. 685a
— K. M. T. 687
— K. P. 1637
— K. R. 686e
— K. W. *D.W.R.* 1042
— K. W., *R.E.M.E.* 1946
— L., *Surreys* 71, 1020
— L., *R.A.S.C.* 1513
— L., *Wt. Offr.* 2660
— L. D. 1644
— L. G., *A.C.F.* 2557
— L. G., *S.A.S.* 1398
Brown, L. M. 2405
— L. S. L. 465g
— M. A. 2331d
— M. A. P. 2421
— M. B. M. 680a
— M. C. 686i
— M. D. 1513
— M. E., *Q.A.R.A.N.C.* 2332
— M. E., *R.A.* (*T.A.*) 464s
— M. J. 546
— M. J. T. 512
— M. L. 1631
— M. M., *R.A.* 465g
— M. M., *R.E.M.E.* 1941e
— M. P. W. 684e
— M. R. 1021
— M. W. 1643
— M. W. F. 2540d
— N., *R.A.* 521
— N., *Wt. Offr.* 2697
— N. B. 1027, 2714A
— N. C. 1688d
— N. G. 2927
— N. M. 1429
— N. McC. 1632
— N. P. V. 521
— O. P. 2544a
— P., *R.A.* 449
— P., *R.E.* (*T.A.*) 639
— P., *R.E.* 629d
— *Rev.* P. 1401m
— P. A. 2161
— P. A. G. 391
— P. A. J. 1242
— P. B. 1688d
— P. C. 1181
— P. D., *Camerons* 1322
— P. D., *R. Sigs.* 685d
— P. G., *R. Hamps.* 1077
— P. H., *R. Sigs.* 677a
— P. H., *R.A.* (*T.A.*) 465a
— P. H., *R.E.M.E.* 1893
— P. I. 1688g
— P. J. 1461
— P. O. 447
— P. R. 928
— P. S. C. 1032
— R. 635
— R. A. 1352
— R. A. B. 14C, 677a
— R. C., *R.A.M.C.* (*N.S.O.*) 1687d
— R. C., *R.A.M.C.* (*A.E.R.*) 1687k
— R. C. C. 641a
— R. C. O. 466b
— R. D. P. 603n
— R. E. R. 2541
— R. F. 681e
— R. G., *R.A.* 524
— R. G., *R. Sigs.* 686g
— R. G. W. 448
— R. H. L. 1688h
— R. J. 2570
— R. J. F. 962
— R. L. 634
— R. M., *R.E.M.E.* 1924
— R. M., *Q.A.R.A.N.C.* 2332
— R. N. 2645
— R. P., *R.A.* 419q
— R. P., *Int. Corps.* 2151
— R. S., *R.A.* 464p
— R. S., *R.A.S.C.* 1507
— R. S., *A.C.F.* 2582
— R.T. 2142
— R. T. G. 513
— R. V. G. 347
— R. W., *R.E.* (*T.A.*) 637
— R. W., *S. Stafford* 1085
— R. W. H. 631f
— R. W. S. 419q
— R. W. W. 1690

Digitized by Google

Brown, S., *R.A.* 430
— S., *A.C.F.* 2624
— S. C. 513
— S. M. 1942
— S. McM. 1802*c*
— S. P. 1897, 2835
— S. P. J. 1643
— S. R. 1941*a*
— T. 1688
— T. A., *R.A.* 419*p*
— T. A., *R.E.M.E.* 1956
— T. B., *R.A.O.C.* 1802*s*
— T. B., *A.C.F.* 2619
— T. J. 1429
— T. M. 1924
— T. P. 219
— T. R. 2557
— T. S., *R.E.* 641*e*
— T. S., *K.S.L.I.* 1212, 2714B
— T. W. 1651
— V. A. T. 1923
— V. F. G. 350, 2493*b*
— V. G. 1222
— W., *Esq.* 37
— W., *R.A.* 519
— W., *R.E.* 641*e*
— W., *R.A.O.C.* 1864
— W., *A.C.F.* 2570
— W., *A.C.F.* 2595
— W., *R.P.C.* 2072*i*, 2826E
— W., *Int. Corps* 2141
— W. A. B. 2061
— W. A. C. 912
— W. A. S. 2451
— W. B. E. 1181, 2831B
— W. C., *R.A.* 421, 2808
— W. C., *R.A.M.C.* 1704
— W. C., *P.R.* 1360*a*
— W. C. M. 2683
— W. D. 519
— W. D. E. 407
— W. E. L. 2684
— W. H., *R.A.* 441
— W. H., *R.E.* 604*n*
— W. H., *R.E.* (*A.E.R.*) 632*b*
— W. H., *R.A.P.C.* 1975*g*
— W. I. 1342
— W. J. G. 891, 1359
— W. R. 1969
— W. R. E. 772
— W. T. 2700
— W. W. 1870
Brown-Fullarton, W. McC. 2554(2)
Brown-Grant, K. 1687*e*, 2866
Brown-Lindsay, C. G. 357*p*
Brownbill, A. 465*v*
Browne, A. H., *Wt. Offr.* 2691
— A. H., *R.A.D.C.* 2061
— A. J. 1499*r*
— A. R. S. 405, 2851
— C. 1897
— C. C. L. 218*a*
— *Rev.* C. J. 1401*m*
— C. M. 30A, 2477
— D. J. 418*q*
— D. W. 1141, 2719
— E. C. 3220, 2823B
— E. J. 1815
— F. B. 2161
— F. H. J. 2141, 2941
— G. B. 59, 1412
— G. D. 158, 209, 1071
— G. J. P. 680*d*
— G. S. 418*q*
— H. B. 2582
Browne, H. W. L. 603*i*
— H. W., *Esq.* 28, 189
— H. W. L. 603*i*
— *Rev.* J. B. 2644
— J. G. 527
— J. P. 1801*b*
— K. 59C, 1801*b*
— M. 405
— M. E., *R.A.S.C.* 1499*k*
— M. E., *R.A.O.C.* 1824
— N. Q. 412
— P. F. W. 324
— P. S. 2591
— R. E. 2585
— R. G. 445
— R. H., *Esq.* 42
— R. M. 1975*a*
— S. F. 1241, 2813
— W. H. 465*g*
— W. M. 1688*e*
— *Rev.* W. T. Y. 1401*e*
Brownhill, H. 464*t*
Browning, A. L. 605*a*
— D. C. 602*s*
— E. W. 1975*e*, 2713
— J., *Esq.* 33
— J. B. 1360*d*
— J. C. 1421*e*
— J. E. P. 319
— L. M. 311
— P. F. 1811
— R. F., *R.A.* 407, 2887
— R. F., *R.A.S.C.* 1631
— S. G. 2584
Brownjohn, *Str* Nevil C. D. 201, 601*a*, 2738, 2944
Brownlee, D. R. 2549
— G. C. 1802*g*
Brownlie, H. H. 2145
— W. S. 357*a*
Brownlow, A. C. 1352
— W. H. 62A, 1895*i*
Brownlow-Wray, O. E. 418*a*
Browse, E. H. 2665
Brude, *Lord* 2576(2)
— A. R. 2406
— A. S. 1500
— A. W. 1696
— C. C. 2191, 2708
— C. R. 1892*c*, 2826A
— C. S. 1808
— D. 686*f*
— D. C. 1921
— D. F. 1924
— D. G. 413
— D. H. G. D. 708
Bruce, D. S. 641*c*
— *Hon.* E. D. 2142
— G. 520
— G. D. 731, 2712
— G. J. 2663
— G. McM. 2403
— G. W. 2921
— H. 1802*h*
— H. S. 2540*d*
— H. W. 2534
— I. A. C. 602*x*
— I. D. 686*f*
— I. N. E. 322
— I. S. 1687*i*
— J., *R. S.* 731
— J., *Hon. Col.* 1687*h*, 2825
— J., *R.A.M.C.* 1687*f*
— J. A. 2542*a*
— J. D. 1705
— L. E. C. 2544
— L. S. 1976
— L. V. 627
— M. J. 392, 2714*a*
Bruce, M. R. 684*n*
— *Lady* M. V. 2403
— M. W. 405
— N. C., *Esq.* 2830
— R. 1686
— R. D. 2182
— R. E., *Esq.* 28, 184
— R. G. D. 1020
— R. M. 466*a*
— R. S. 509
— R. W. S. 2595
— W., *R.O.S.B.* 958
— W., *A. & S.H.* 1352, 2494
— W. R. 1703
— W. R. R. 1127
Bruce-Jones, C. B. 524
— W. E. 1081
Bruce-Merrie, D. L. 1161
Bruce-Russell, I. M. 419*m*
Bruckshaw, J. T. 2552
Brudenell, A. H. 1897
— J. M. 1687*i*
— P. B. 1948
— R. J. 418*v*
Bruder, E. A. 2544
Bruen, E. J. D. 1802*c*
Brueton, R. H. 1948
Bruford-Davies, E. R. 1332
Bruges, D. M. L. 603*w*
Bruhl, M. 1805
Bruhn, J. F. W. 1867
Bruiscret, R. J. 2546
Brumfitt, H. 631*f*
— W. 1686
Brumham, P. H. 419*m*
Brummell, H. 1072, 2494*b*
— H. G. 1978
Brummitt, J. M. 1451
Brundan, W. 2621(2)
Brundrit, J. 932
Brunel, H. P. 23C, 603*y*
Brunet, J. G. M. A. 1637, 2937
Brunker, G. C. M. 962
— J. M. R. 418*m*
— K. E. M. 2928
Brunnen, L. J. 677*c*, 2810
Brunner, H. T. 158, 1882*a*
— J. E. R. 681*e*
Brunsden, A. D., *Esq.* 38
Brunskill, *Rev.* J. G. 1401*i*
— J. M. L. 1398
— K. A. L. 2488
— R. W. 632*c*
Brunst, R. 2165
Brunt, A. S. 1501
— J. A. 1657
Brunton, A. W. 1499*g*
— D. J. 313
— F. J. 1698
— G. M. 465*a*
— P. 1991
— W. 681*i*, 2821B
Brush, E. J. A. H. 2925
Bruton, E. P., *Esq.* 38
— H. H. 219*a*
— J. A. 684*n*
Bruty, G. W. 419*m*
— W. A. 2574
Bruxner, J. 1328
Bruxner-Randall, P. D. 934
Bruzaud, J. D. 1691
Bryan, A. B. 631*g*
— A. C. 1704
— E. F. 2331*d*
— G. J. 23C, 207
— H. 1499*q*
— J. W. 392, 2701
Bryan, L. B. 684*s*
— N. H. 872
— P. G. J. 419*p*
— P. J. 2526
— R. V. P. 1802*r*
— V. J. L. 2655
— W. B. 1510
Bryan-Brown, F. D. 2533*a*
— M. H. 629*j*
Bryans, *Mrs.* A. 2840
— *Mrs.* A. M. 2841
— E. B. 511
— E. M. 2335*j*
— P. R. 2401*a*
Bryant, C. E. 264[illegible]
— C. W. 254[illegible]
— D. W. 192[illegible]
— F. E. 46[illegible]
— H. 197[illegible]
— J. B. 357[illegible]
— J. D. 357[illegible]
— J. H. 9[illegible]
— J. M. 6[illegible]
— K. 2[illegible]
— L. 26[illegible]
— L. D. 26[illegible]
— L. G. H. 716
— M. C. 16[illegible]
— M. M. A. 66, 24[illegible]
— P. E. 6[illegible]
— P. J. 54[illegible]
— P. N. 144[illegible]
— P. W. 117[illegible]
— R. H. 464[illegible]
— R. T. 68[illegible]
— T. P. 1252, 2494
Bryars, D. J. J. 1867
Bryce, A. G. 2401*a*
— *Rev.* A. W. 1401*m*
— C. 1896*a*
— D. C. 2339
— D. P. 2934
— J. N. 1297
— M. H. 2339
Bryden, J. H. A. 414
Brydges, R. M. 219, 1881
— W. 1422*c*
Brydon, G. T. 465*g*
— J. 465[illegible]
— J. D. 637
— L. J. F. 11, 2141
— W. G. 2182
Bryer, R. J. W. 2160
Bryers, R. H. C. 761, 2717
— T. C. V. 556
Bryon, P. D. 603*q*
Bryson, A. C. 1510
— J. 962
— J. M. 1994
— K. C. 464[illegible]
— L. H. 167[illegible]
— P. S. 1223, 2[illegible]
— R. C. 67[illegible]
— T. H. L. 1687[illegible]
Brzezicki, Z. M. 2141
Buccleuch and Queensberry, *The Duke of* 952, 2840, 2921, 2931
Buchan, A. B. R. 2[illegible]
— A. M. 6[illegible]
— A. R. 163[illegible]
— D. M. 23[illegible]
— G. F. 29[illegible]
— W. M. 2345
Buchan-Hepburn, J. A. T. K. 311
Buchanan, A. J. 7[illegible]
— A. M. 1641
— A. McD. 6[illegible]
— C. O. 541
— D. S. 345[illegible]
— E. P. 1852, 28[illegible]
— G. 1973*f*

Digitized by Google

Buchanan, G. R. 412
— I., *Camerons* 1322
— I., *R.A.O.C.* 1824
— J., *R.A.M.C.* 1688*b*
— J., *Wt. Offr.* 2663
— J. D. 2544
— J. E. 1122
— J. F. W. 519
— J. J. M. 1966
— J. M. B. 314
— J. R. 801
— J. S. 2402, 2944
— J. W. 423*d*
— K. C. 418*m*
— *Sir* Kenneth G. 2832
— K. I. M. 731
— M. F. B. 922
— N. 1882*c*, 2880
— N. W. 1357
— P. B. 1357
— P. C. 1032
— P. D. G. 216, 2815A
— P. G. 1121
— R. C. 1688*f*
— T. A. 1027
— T. L. 423*g*, 2498
— W. A. 1808
Buchanan-Dunlop, A. I. 215
Buchanan-Riddell, J. C. 777
Buchanan-Smith A. L. 1318
— G. A. 1318
Buchner, J. H. 1821
Buck, A. F. P. C. 1687*i*
— C. H. 2700
— D. K. R. 1287
— D. T. M. 942
— F. 465*y*
— G. A. 604*c*
— L. R. 1893
— L. V. 1447
— P. S. B. 797
— R. D. 220, 1971, 2912
— W. R. 1802*z*
Buckby, T. B. 2565
Buckee, J. 987
Buckenham, D. A. 2555
Buckeridge, D. 2638
— J. 1061
— R. A. W. 680*f*
— R. G. D. 1802*c*, 2819A
Buckett, F. R. F. 1803*e*
Buckhurst, A. G. 2611
— E. A. J. 449
Buckingham, C. J. 466
— D. E. H. 772
— D. G. 812
— H. C. 1952
— J. F. N. 14B, 413
— J. J., *Esq.* 32
— M. V. 632*c*
— M. W. H. 1068
Buckland, E. H. 465*g*
— F. E. 1637, 2866
— H. C. 423*g*
— J. 2182
— K. 466*b*
— L. G. 1895*g*
— R. J. D. E. 706
Buckle, A. E. 1896*n*
— D. H. V. 190, 204
— H. 2015
— P. C. M. 1191
— W. 2690
Buckler, J. W. 1688*g*
— P. 1262
Buckley, A. G. 464*p*
— A. G. B. 602*v*
— A. M. 2339
— C. N. 1396
— D., *N. Staffs* 1262, 2493*b*
Buckley, D., *R.A.* 418*a*
— D. L. 313
— E. J. T. 2335*a*
— E. W. A. 2629
— F. B. 1688
— G. 1152
— G. J. M. 1382
— G. L. 1948
— H. J. M. 2403
— H. M. 632*e*
— J. 1805
— J. B. 1687*f*
— J. D. C. 418*t*, 2819B
— J. H. McL. 1688*c*
— J. M. 1811
— J. W. 2557(2), 2923
— K. A. 2012
— K. F. 2563
— L. 2685
— L. J. 2440
— M. E. 812
— M. P. 1412
— N. 2652
— N. M. D. 357*n*
— P. C. 419*g*
— P. N. 1864
— R., *R.A.* 432
— R., *R.E.* 640
— R. M. 2488
— S. B. 512
— T. 1262
— T. G. M. 1386
— W. E. G. 1688*d*
— W. J. 466*d*
— W. K. 721
Buckman, J. 1688*a*
Buckmaster, B. I. 2407
— J. B. 1072
Bucknall, G. C. 1221
— H. A. R. 342
— M. 2539
— R. C. 315*a*
— S. M. A. 357*g*
Buckney, T. A. 2542*a*
Buckroyd, B. 686*g*
— K. A. 446
Buckthought, T. U. 1392
Buckwell, B. A. 14A, 411
Budd, C. H. 1687*h*
— D. J. 419*g*
— F. J. 606
— J. A. J. 419*f*
— M. 431*g*
— N. B. R. 321
— P. M. 604*n*
— R. D. 629*f*
— R. F. 1867
— S. W. G. 791
— W. T. 1426
Budden, A. R. 1943
— B. W. H. 2526
— D. L. 1802*h*
— P. H. 602*x*
— T. R. 311
Budding, R. W. 992
Buddle, J. D. 1451
Budge, A. H. B. 2551
— F. H. 405
— H. 1704
— R. 466
— V. A. P. 701
— W. E. 418*v*
Budgen, A. E. 631*d*
— J. P. M. 411
Budgett, A. T. 465*x*
Budhiman, Limbu 1360*s*
Budhiparasad Gurung 1360*n*
Budworth, E. F. F. 631*a*
— J. H. 2600
Buffery, M. 513
Buffey, T. G. 602*x*
Buffton, E. 1701
Bugden, G. W. 2696*c*
Bugg, C. A. 1941*c*
— G. H. 2696*a*
Bugge, G. L. 1499*k*
Buggy, R. J. 1643
Buglass, K. R. 347
Bugler, J. C. 1631
Buie, J. B. 2551
Buirski, E. J. 677*c*
— I. W. 1687*h*
Buisseret, D. J. 842
— E. J. 2519
— P. J. 686*i*
Bulst, J. D. L. 1291
— T. P. 1636, 2825A
Bulbeck, L. I. 1427*a*
Bulfield, P. W. 1980
Bulkeley, D. P. 408
— T. F. R. 711
Bull, A. C. 1446
— A. F. 419*q*
— A. K. H. 311
— B. 431*a*
— E. G. 1946
— F. A. L. 418*q*
— G. J. 708
— J. A. 2563
— J. I. P. 2018
— J. M. 685*h*
— J. W. C. 872
— M. H. 1499*n*
— M. M. 707
— M. P. 603*q*
— N. T. 1392
— O. R. S. 1395
— P. A. 2542
— P. C. 326
— P. J. 1499*p*
— P. N. P. 465*a*
— R. E. 1395
— R. G. 465*x*
— R. G. F. 2488
— W., *R.E.M.E.* 1882*a*
— W., *R.A.* 416
— W. H. B. 3
Bull-Diamond, D. J. 1808
Bullard, *Sir* E. C. 2874
— E. P. 681*p*
— G. W. 685*g*
— P. H. 680*e*
Bullen, E. H., *W. York.* 15A, 861
— E. H., *Suffolk* 842, 2494*b*
— H. L. 777
— T. 418*v*
Buller, A. J. 1687*i*
Bullerwell, J. 450
Bulley, P. M. 2151
— W. J. 2564
Bullick, E. D. 359
Bullied, A. H. 1691
Bullimore, H. K. 2440
Bulling, L. D. 792
Bullingham, K. J. 685*a*
Bullivant, A. S. 326
Bullman, J. R. 2661
Bullmore, J. J. D. 358
— P. R. 982, 2710
Bullock, C. H. B. 2872
— D. 1978
— D. A. 837, 2924
— D. N. 1449
— F. 1924
— F. G. 2683
— G. A. 1941*c*
— J. A. 2403
— J. H. 466*d*
— K. 1802*e*
— K. M. 1864
— M. F. R. 831
— P. H. N. 2606
— P. J. 1510
— R. E. T. 1501
Bullough, D. M. 1162
— D. P. 1685
— P. W. 1969
— S. H. 1415
Bullous, E. M. 2697
Bullpitt, J. G. 1002
Bullworthy, C. F. 2012
Bulman, G. M. B. 1687*c*
— G. S. 1951
— P. 771
— W. 2693
Bulmer, E. L. 2440
— E. S. 631*g*
— H. W. 685*c*
— J. C. E. 513
— J. E. 712
— J. H., *Esq.* 38
— J. H. 1687*f*
— J. R. 1421*e*
— P. M. 630
Bulow, G. H. 226
— J. J. 2061
Bulpin, P. S. 1425
Bulpitt, A. H., *Esq.* 41
— F. J. E. 465*r*
— J. O. 2696*a*
— K. C. 695
Bulstrode, P. M. 687
Bulwer, P. MacG. 1068
Bumford, C. J. 636
Bumstead, G. F. 1941*c*
— R. S., *Esq.* 2825D
Bunbury, F. R. St. P. 15, 2489
— R. S. 2951
Bunby, D. J. 1966
Bunce, M. B. 1425
Bunch, N. C. 1027
Buncher, J. 2401*g*
Bunclark, B. 641*e*
Bundy, C. T. 629*g*
Bunker, P. G. W. 515
— R. D. H. 449
Bunkum, W. M. 1942
Bunn, J. M. C. 1966
— L. J. 684*n*
— P. J. 529
— P. N. 951, 2719
— R. G. 1688*b*
— T. T. 1082
Bunnell, J. F. 902
Bunney, E. G. 2072*g*
Bunning, P. S. C. 1702
Bunnis, J. B. 1947
Bunt, W. H. B. 1801*b*
Bunten, J. H. 961
Bunting, G. L. 637
— I. D. 527
— J., *R.A.M.C.* 1691
— J., *R.E.* 633
— J. H. 842, 2497
— J. S. 1643
— J. W. 2541
— M. B. 354
— R. D. 466*a*
— R. T. 1802*a*, 2826A
— W. H. 416
Bunyan, C. K. 2591
— R. P. 641*d*
— S. A. 518, 2472
Burbidge, A. E. L. 518
— B. W. 684*c*
— J. R. W. 358
— N. J., *Esq.* 23
Burbridge, D. H. D. 1041, 2825A
— I. C. 1921
— S. N. 543
Burbridge-King, E. 2000

Digitized by Google

Burch, B. T. 1510
— E. C. 419*g*
— F. E. 2657
— G 6, 418*h*
— J. 2693
— K. 1142
— R. L. 1895*b*, 2906
— W. J. 2698
Burchardt, A. F. A. 2165
Burchett, G. F. 2642
Burchell, G. B. 1688*a*
— W. J. 721
Burcher, A. C. 1960
— J. A. C. 414, 2944
— M. M. M. 2352
Burchett, D. C., *Esq.* 37
— D. E. 414
— W. J. 762
Burchnall, O. F. B. 353
Burckhardt, J. A. 1510
Burd, K. J. 348*a*, 2494
Burden, A. E. 51B, 1971
— A. L. 423*d*
— C. A. 1411
— C. G. 2560
— H. 2696*f*
— H. J. 2652
— H. L. 1802*e*
— L. A. 1801*b*
— P. J. 418*g*
— R. J. 687
Burder, D. 632*a*
— J. 1068
Burdett, A. G. 1971, 2826E
— D. G. 817
— E. L. 1811
— H. M. 2696*c*
— S. T. 2555
— V. T., *Esq.* 36
Burdick. P. 832
Burditt, B. S. 782
Burdon, A. 689
— A. T. 1699
— I. P. H. 2694
— J. B. 1360*e*
— R. 2569
Burdon-Taylor, C. 1281
Burfitt, R. A. 680*e*
Burford, L. H. 1946
— S. B. 59C, 2181*d*
Burge, A. V. 605*b*
— H. L. 2700
— J. D. 1821
— J. G. 462
— K. P. 2405
— M. H. 1312
— R. 2663
— W. J. 2490, 2812
Burges, D. P. 1870
— R. L. T. 407
— S. H. 1686
— S. J. 2401*n*
Burgess, A. E. 2508
— A. G. 354
— A. J. 1942
— A. J. B. 466*a*
— A. P. 464*c*
— A. R. F. 1877
— A. R. P. 54F, 2026*b*, 2942
— A. T. 53, 1883*a*
— B., *R.E.* 601*g*
— B., *Q.A.R.A.N.C.* 2332
— B. W. L. 1802*k*
— C. A. E. 631*f*
— C. D. 686*i*
— C. T. A. 1691
— D. H. R. 987
— E. 812, 2499*a*
— E. A. 418*t*
— G. J. F. 465*g*
— H. 2084
Burgess, H. G. 1652
— H. M. 1415, 2822A
— J., *R.A.M.C.* 1704
— J., *R.E.M.E.* 1895*n*
— J., *T.A. Gen. List* 2526
— J., *Wt. Offr.* 2655
— J. B. 2031
— J. B. D. 1337
— J. D. 1446
— J. H. S. 1021
— J. R., *Som. L.I.* 9, 851, 2937
— J. R., *R. Sussex* 1068, 2715
— J. R., *R.A.S.C.* 67, 1412
— J. T. 17, 214
— K. 2407
— L. D. 1427*d*
— L. G. 348*h*
— M. A., *Esq.* 2829
— M. C. 1973*c*
— M. J. St. C. 516
— M. Y. 972
— N. B. 1271
— P., *R.A.C.* 353
— P., *R.A.M.C.* 1704
— P., *A.C.F.* 2558
— P. F. 2588
— P. J. O. 632*d*
— P. R. 418*h*
— R. B. 2035
— R. C., *Esq.* 39
— S. G. 2638
— T. B. 1898
— T. P. 1360*e*
— T. W. 684*n*
— W. T. 50B, 604*b*
Burgess-Winn, G. I. 674
Burgham, B. H. 687
Burgis, J. C. 685*h*
Burgoyne, A. J. R. 631*c*
Burgoyne-Johnson, J. C. 407
Burgum, J. 2634
Burhouse, C. 1864
Burini, E. B. 1282, 2713
Burk, E. L. 1978
Burkart, E. F. 987
Burke, A. F., *Esq.* 32
— A. G. 1271, 1358*c*
— A. J. 1802*r*
— B. A. 91, 209
— B. J. 680*e*
— B. W. 2026*c*
— C. F. 1427*g*
— C. G. 991
— C. J. 1652
— C. R. 419*m*
— E. B. P. M. 418*g*
— F. 2653
— F. C. 1941*e*
— F. W. 48, 211
— J., *R.A.S.C.* 1427*c*
— J., *A.C.F.* 2634
— J. B. G. 1688*c*
— J. H. L. 2607
— J. M. 1644
— J. U. 1461
— K. 2336*a*
— L. 2618
— M. A. 2339
— M. A. R. 419*q*
— M. L. J. 972
— M. R. 211, 2825A
— P. J. L. 1427*w*
— P. T. 1447
— R. 2027
— S. A. 1897
— U. B. 2477, 2815B
— W., *R.E.M.E.* 1895*e*
— W., *Wt. Offr.* 2692
— W., *Wt. Offr.* (*R.A.S.C.*) 2685
— W. C. 675, 2821B
Burke-Gaffney, J. E. B. T. 418*v*
— J. C. 360
— M. A. B. 1341, 2948
Burke-Murphy, E. V. 55A
Burkett. P. R. 2539
Burkett-Smith, S. D. 1068
Burkham, M. I. 934
Burkill, A. 1427*g*
— G. C. C. 640
Burkimsher, C. S. 2696*e*
— R. T. 21B, 1427*a*
Burkin, B. 220, 1801*a*
— M. F. 1893
Burkinshaw, E. 1687*g*
— W. A. 511
Burkitt, M. T. C. 357*n*
— W. G. 1415, 2823A
Burkmar. J. G. 1282
Burlace, F. J., *Esq.* 27
Burland, A. E. 317
— J. G. 2062
Burleigh, P. R. 603*w*
— R. J. F. 1864
Burley, A. D. 1419*c*
— A. L. 685*e*
— D. M.; 1688*b*
— J. 681*g*
— R. W. 504
Burls, D. R. 1892*c*
Burlton, G. L. W. 418*h*
— J. N. W. 418*m*
Burman, E. F. 2607
— P. 465*y*
— *Rev.* P. R. B. 1401*i*, 2829
— R. C. 635
Burman-Martin, P. 348*h*
Burn, C. L. 1422
— J. A. S. 465*g*
— J. D. 1428*a*
— R. E., *R.A.D.C.* 2061
— R. E., *A.C.F.* 2618
— R. N. 327
— R. T. 465*w*
Burn-Murdoch, A. M. 1322
Burnaby, A. W. 2657
Burnaby-Atkins, F, J. 1121
Burnand, P. V. 324
— R. K. 419*f*
Burnard, H. 2480
— M. G. 1428*a*
Burndred, *Rev.* N. G. 2616
Burne, C. J. S. 409
— D. S. 418*g*
— F. S. O. 9, 323
— G. F. H. 443
— J. M. K. 1412
— J. R. 212, 1971, 2826E, 2906
Burnell, J. 628
Burnet, B. H. 465*g*
— E. J. 1974*a*, 2911
— G. W. 1127
— J. W. 603*y*
Burnett, A., *T.A., Gen. List* 2508
— A., *A.L.S.* 184, 2500
— A. C. 2537
— C. M. D. 403
— D. 1101
— D. I. 10, 601*c*, 2937
— E. J. S. 1360*v*
— F. E. 1870
— F. G. 1312, 2471
— G. P. 711
— H. 1802*g*
— H. C. 1975*b*
— H. I. 1222, 2499*a*
Burnett, J. F. 35
— J. L. 252
— K. D. F. 419*p*, 270
— K. M. 131
— K. R. 102
— M. J. B. 293
— R. A. 127
— R. F. W. 115
— R. H., *Esq.* 2
— R. J. 419*f*, 270
— R. L. 747
— R. M. 424, 2
— R. S.
— S. C. 233
— W. 141
— W. J.
Burnett-Hall, R. H. 6
Burnett-Stuart, T. 1
Burney, D. B. R. 2
Burnford, C. M. 12
Burnham, C. C. 1
— T. K. H. 1
Burnie, P. D.
Burnikell, D. J. E. 4
Burningham, D. J. 14
Burnip, J. S. 1
— S. J.
Burniston. R. H.
Burns, A. I.
— A. M.
— B. I.
— B. S. 74
— C. S.
— D. D. 1419*g*,
— D. M. J. 165
— E. S. 2830,
— H. G.
— J. 1
— J. D. A. 17
— J. F. 2542
— *Rev.* J. F. H.
— J. I. M. 41
— M. L. 34
— P. D. 78
— P. L. 1943, 247
— R.
— R. M. 276
— R. S. 66
— S. 14
— T. 2351
— W. 260
— *Rev.* W. 1401
— W. A. G. 70
— *Rev.* W. G. 2
Burns-Cox, R. M. 1068, 27
Burnside, J. D. 418*t*, 2
— L. R. 3
Burr, M. H.
— R. J.
— R. M. J. 12
— S. R. W. 23
Burrage, L. R.
Burrell, C. H. 1132, 27
— G. K. 11
— J.
— J. N.
— J. R.
— L. E.
— M. M. 12
— P. 13
— R. C. 18
Burrells, M. S.
Burridge, D. I. J. 26
— D. W. 48
— E.
— J. C.
— *Rev.* J. E. 140
Burrill, J. E. O. 144, 41
Burrough, D. M. C. 17
Burroughes, M. D.

Digitized by Google

urroughs, D. V. S. 414
- M. B. 2332
- P. 419f
- P. G. 418m, 2812
- R. H. 2160
urrow, J. H. 762, 2714A
urrowes, T. 219a
urrows, A. 862
- A. E. 685d
- A. T. 677c
- B. J. 1499r
- B. R. 515
- E. 2337
- E. H. 1427g
- G. E. 1688e
- G. S. 631f
- H. F. 1360v, 2820B
- I. R. 1221, 2944
- J. 2346
- J. D. 2838
- J. E. 465r
- J. T. 191
- K. J. 2696e
- L. J. 686c
- M. J. L. 629f
- M. R. W. 415
- N. J. 1980
- P. I. 408
- P. R. M. 418a
- R. C. 423a
- R. G. J. 418g, 2936
- R. H. 603i
- T. R. 602x, 2815B
- V. J. H. 1501
- W. W. 681g
Burry, J. N. 1688a
— R. H. 1427d
— R. L. 1446
Bursby. G. F. 2160
Bursey, R. 606
Burstall, H. C. 504
Burt, A. J. 1969
— B. W. 2181d
— C. G., *Esq.* 37
— E. L. 59B, 2401g
— F. S. 1978
— H. 812, 2498
— H. A. 2824
— J. F. P. 162
— M. 49, 2402
— P. 445
— P. C. 390
Burtenshaw, C. A. 2030, 2826D
— T. J. 1802s
Burton, A. 629d
— A. C. 350
— A. C. F. 2539
— A. E. 2651
— A. H. 972
— A. S. 1449
— A. W. 64, 423d, 2494b
— B. 2161
— B. E. L. 10, 216
— B. F. C. 501
— C. J. 1499p
— C. M. 424, 2705
— D. 604d
— D. A. P. 1686
— D. B. 2540d
— D. C. 1499g
— E. H. 1810
— G. 1634
— G. M. 937
— G. W. 1688c
— H. H., *Esq.* 2874
— H. M. 1499p
— H. T. 1802r
— J. A., *L.F.* 912
— J. A., *R.A.O.C.* 1802c
Burton, J. D. 356z
— J. H., *Esq.* 41
— J. M. 57
— K. J. 460
— L. 1966
— L. R. L. 1687e
— L. V. 1821
— M. W. G. 604g
— N. E. 1142
— P. 2696c
— P. E., *R.A.S.C.* 1429
— P. E., *Int. Corps.* 2165
— P. F. 2421
— P. J. 632c
— P. L., *Esq.* 28
— P. R. 1122
— P. W. 464s, 465g
— R. 1864
— R. F. C. 348h
— R. O. 1802z
— R. P. 1802c
— R. S. M. 811
— S., *R.A.C.* 349, 2819B
— S., *Cheshire* 932
— W. F. R. 1092, 2493a
Burton-Brown, A. R. 684c
— C 2534
— M. 1185
Burtt, S. 510
Burwell, B. G. 2339
— C. 512
— R. G. 1687f
Bury, A. H. 2696d
— H. 512
— *Rev.* J. 1405
— M. H. 991, 1358c
— P. E. B. 2403
— W. 2552
Busby, A. E. J. 2696a
— E. 464s
— G. V. 1802i
— J. E. 629g
— M. J. 1102
— R. H. 631a
— W. M. 1212, 2494
— W. R. 1973e
Buscall, R. E. 717
Busfield, P. I. 1696
Bush, A. 2540d
— A. E., *Esq.* 32, 49
— A. H. 465v
— D. H. 418q, 2944
— D. J. 443
— D. N. 2142, 2493b
— D. S. M. 1802s
— H. A. 1419e
— K. E. 418x, 2945
— L. A. 1895e, 2813
— L. J. 424
— P. H. 1808
— P. J. 851, 2471
— R. H. 1969
— S. A. W. 300
— W. H. 1882e
— W. J. 681m
— W. T. W. 432
Bushby, A. F. 1688e
— D. R. P. 695
— M. H. 2544a
— P. 2337
— T. F. 1688h
Bushe, F. J. W. 2030
Bushell, A. F. 524
— A. H. 802
— B. W. M. 1688d
— C. F. 681p
— F. A. 1415
— F. D. 1966
— J. F. 882
— P. G. 1419e
— R. T. 2165
— W. J. 2696f
Busher, J. F. S. 1802f
Bushill, R. N. N. 787
Busi, R. P. W. 466
Busk, C. A. F. 603i
— J. N. 371
— R. M. W. 603n
Buss, G. V. A. 1102
— L. C. 1132, 2499a
Bussell, P. G. 1428a
Bussey, H. P. R. 2698
Bustard, J. H. 631c
Busuttil, C. 600a
— J. L. 2462
Buswell, B. F. 632b
— D. A. 1513
— D. H. 632d
Butchart, G. C. 1122
Butcher, A. S. F. 1688d
— A. W. 1062, 2496
— C. W. F. 601q
— D. 1651
— D. A. P. 832
— D. A. T. 752
— D. B. 2337
— D. E. 1877
— D. W. 509
— E. G. *Esq.* 31
— E. W. A. 1947
— F. A. 1896e
— F. L. 1162
— G. D. 2624
— G. E. J. 1513
— G. W. G. 2072c
— H. C. C. 2555
— J. N. E. 391
— J. T. 1657
— J. W. 2402
— L. G. B. 465g
— L. M. 423g
— N. F. 1802a, 2906
— R. A. 1942
— R. G., *R.A.E.C.* 2027
— R. G., *R.P.C.* 2072e
— R. M. 1687e
— T. N. F. 1513
— T. W. 1802a
— W. A. 1963
— W. G. 2585
Butler, A. 356z
— A. B. 347
— A. S. 1802a
— A. V. D. 2035
Butler, A. W., *R.A.* 541
— A. W., *R.A.O.C.* 1821
— B. 678a
— B. M. 1895e
— C. D. B. 1192
— C. L. 1499p
— C. R. 1656
— D. E. 1821
— D. W. 1963, 2826D
— E. 1102
— E. A. 2401n
— E. L. 1082
— F. A. C. 1803e
— F. E. 2663
— G. A. L. 405
— G. E., *A.C.F.* 2578
— G. E., *Col.* 196, 211, 1881
— G. V. 2483a
— H. C. 1964
— H. D. 2661
— H. D. G. 1382
— H. E. 1802e
— I. T. 679a, 2863
— J., *R.A.C.* 323, 2826B
— J., *R. Sussex* 1068
— J., *R.A.M.C.* 1687k
— J. A. 962
— J. A., *R.A.M.C.* 1656
— J. D. 2490
— J. E. 1867
— J. F. 862
— J. H. 445
— J. J. 606
— J. M., *R.A.S.C.* 1446
— J. M., *R.E.M.E.* 1892a
— J. S. 2574
— J. W. 762
— K. S. 2035
— L. J. H. 2480
— M. A. 2335a
— M. A. H. 219a, 2802A
— M. E. 1803a
— M. F. 1051
— M. M. J. 1425
— *Miss* M. R. W. 34
— N. A. 680c
— P. F. 632c
— P. G. 604x
— P. T. 2630
— R. 1191
— R. D. 443
— R. E. 703
— R. F. C. 1892a
— R. G. 2606
— R. J. 1419c
— R. P. H. 419g
— R. S. 1427e
— R. T. 2574
— R. W. 1891
— S. 2338
— S. L. 1896e
— T. 1895s
— *Sir* T. P. 701, 2489, 2901

Digitized by Google

Butler, V. C. 1513
— W. E. 543
— W. G. 2652
— W. G. O. 819
— W. H. 1991
— W. M. 802
— W. T. 1802*e*
— W. W. H. 1802*q*
Butler-Bowdon, M. E. 2841
Butlin, J. H. 2510
— P. R. 1192
— P. W. 1802*p*
— R. F. 2182
Butt, A. J. 837
— C. F., *Esq.* 33
— G. A. M. 1062
— J. P. 685*g*
— R. P. 1688*c*
— R. W. B. 1810
Buttenshaw, C. G. 403
Butterell, S. D. 1202, 2721
Butterfield, A. R. 1688*h*
— C. E. 465*r*
— F. H. 15c, 214
— J. 465*x*
— J. E. V. 1041
— J. H. 1501
— J. K. 1699
— L. A. 465*g*
— R. 641*d*
— R. G. 2630
— Butteriss, R. C. 1422
— Butters, J. R. 1429
Butterwick, A.J. 1233
— B. 1941*a*
— J. N. 1233
Butterworth, A. 2597
— A. D. 1360
— B. G. 412, 2937, 2942, 2944, 2946
— E. G. B. 2331*a*
— F. C. 2500
— H., *N. Staffs* 1261, 2937
— H., *R.P.C.* 2072*c*
— H. S. 1499*g*
— J. P. 1051
— P. J. 1052
— R. F. 1499*q*
— V. 1805
Buttery, F. 2604
— J. W. 2618
— M. H. C. 462
Buttle, A. W. G. 2625
— G. W. 1964
— J. A. S. 603*i*, 2815A
— W. R. 2539*a*
Button, A. H. 2545
— M. 2339
— R. E., *R. Sigs.* 679*a*
— R. E., *R.E.M.E.* 1895*s*, 2835
— R. M. 631*a*
Buttons, S. G., *Esq.* 33
Butts, H. 605*a*
— J. G. 831
Buxey, J. S. S. 1815
Buxton, A. J. 1895*g*
— C. R. 2160, 2474*a*
Buxton, D. G. S. 1152
— J. H. R. 511
— *Prof.* P. A. 2824
— R. H. 777
— R. P. 466
— R. V. 1233
— W. A. G. 684*n*
— W. B. 2161
Buyers, P. D. 1449
Bryan-Shaw, G. D. 521
Byars, D. N. 465*y*
Byass, D. C. N. 54c, 318
Byatt, A. C. 2586
— P. H. 431*a*
Byde, F. R. 2161
Byer, G. R. 1802*m*
Byers, C. M. 757
— E. 2488
— G. W. 1461
— J. 772
— R. D. 2545
Byers-Jones, E. 602*c*
Byfield, G. R. 1867
— S. G. 1977
Byford, C. B. 1499*q*
— C. G., *Esq.* 31
— G. St. L. 418*m*
— H. E. 59c, 1963
— R. A. A. 22, 211, 2181*a*
Bygate, W. N. 464*n*
Bygott, J. F. 2922
Byham, C. W. 891
— G. R. G. 2526
Byng, A. B. 680[illegible]
— G. 511
— V. H. 1185
Byrde, H. E. 1110
— W. 602*a*, 2815A
Byrl, J., *Esq.* 31
Byrn, F. MacD. 1637
Byrne, D. E. S. 1419*y*
— E. 1337
— E. W. 2602
— G. H., *Esq.* 2819[illegible]
— H. 251[illegible]
— H., *Esq.* 3[illegible]
— J. E. G. 424, 24[illegible]
— L. W. 60[illegible]
— *Rev.* M. 1401[illegible]
— P. J., *Foresters* 1152, 15[illegible]
— P. J., *R.A.O.C.* 18[illegible]
— T. 21A, 6[illegible]
— T. A. 1072, 15[illegible]
— T. D. 197[illegible]
— T. D. R. D. 113[illegible]
— T. P. 260[illegible]
— W. J. 141[illegible]
Byrnell, J. C. 100[illegible]
Byrom, G. 681[illegible]
Byron, A. 254[illegible]
— E. 257[illegible]
Byrt, P. H. 1219
Bywater, E. C. 2575
— R. P. 1657
Bywaters, J. 1222, 2493, 2831B
Bywood, R. 142[illegible]

Digitized by Google

Cable, D. J. 410
— G. C. E. 604c
— G. E. P. 1801b
— J. G. 1804
— R. 1688h
Cabot, M. P. 1056
Cacanas, G. E. 882
Caccia, D. A. L. 708
Cadbury, C. J. 449
Caddell, W. N. 2072c
Cadden, N. K. 2401a
Caddick, H. 2451
— M. T. 685d
— P. J. 447
Caddoo, *Rev.* J. D. G. 1401i
Caddy, J. A. 215, 2874
Cade, B. 1802s
— M. C. 357n
— *Sir* S. 2824
Cadel, N. L. 464s
Cadell, H. M. 2925
— W. A. 640
Caden, H. T. 357g
Cadge, J. E. 707
— J. H. 600e
— M. C. 817
Cadman, E. C. 2604
— J. 685c
— J. R. 629f
— P. H. B. 1085
— R. 2926
— *Rev.* R. H. 1405
Cadogan, E. H. 190, 933
— H. M. E. 934
Cadoux-Hudson, D. P. 603q
Cadwallader, A. C. 1808
— P. J. 1941c
— W. A. 631f
Cadwell, C. J. 1427g
Cadzow, A. F. 464m
Cafferata, Q. P. 415
Cafferty, B. 1451
Caffyn, A. M. 1923
— D. D. 2488
— E. R. 2933
Cagney, F. A. P. 2000
Cahill, E. 1947
— H. M. 2335a
— J. A. 503
— J. J. 2657
— M. L. 2165, 2942
— M. M. 465r
Cahn, C. M., *Esq.* 42
Caiger, W. E. 680c
Caiger-Smith, M. C. 641d
Caiger-Watson, R. H. 416, 2802
Cail, H. H. 1417
Caillard, F. C. V. D. 2951
Cain, A. B. 2401n, 2802A
— D. M. 23, 1802c
— H. J. 2035
— K. G. 761
— R. M. 1222
— T. W. 392
— W. 2690
Caine, J. B. 1877
— M. F. B. 1824
— P. W. 1883c, 2835A
Caines, C. J. 1946
— H. M. 603s
Cainey, A. 1242, 2714
Cair, J. N. 2591
Caird, F. I. 1687f
— A. W. 512
Cairncross, T. R. 2642
Cairnes, D. A. 503
Cairns, D. J. 881
— E. F. 2572
— E. G 2600
— E. J. 2592
— H. 1705
Cairns, H. C. 1232
— J., *R.A.P.C.* 1975f
— J., *R.A.O.C.* 1804
— J. G. T. 1449a
— J. P. 680e
— J. S. 1357
— J. W. S. 2012
— M. W. McD. 891
— R. H. 637
— R. R. 2565
— R. W. 1969
— T., *R.A.M.C.* 1688h
— T., *R.A.* 464s
— W. M. 1892c
— W. N. 311
Caithness, G. S. 1641h
— P. W. 519
Cake, D. M. 23A, 1895b
— W. S. 2691a
Calam, D. H. 447
Calascione, J. A. 2462
Calcraft, S. J. 2606
Calcutt, D. S. 1802s
Calder, A. S., *R.E.* 603x
— *Rev.* A. S. 1404b
— F. J. M. 1499q
— G. C. 2638
— G. T. 2072i, 2493b
— H. A. Mc. 2022
— H. J. 886
— H. P. M. 1882a
— M. J. 509
— W. J. 841
Calderbank, E. 761
Calder-Smith, R. F. 311
Calderwood, J. L. 2161
Caldicott, L. H. 681c
— J. S. B. 465r
Caldon, A. 2337
Caldwell, F. G. 602c
— I. W. 1691
— P. I. M. 638
— R. A. 1688
— R. E. 685d
— R. G. 530
— T. H., *R.A.* 465a
— T. H., *A.C.F.* 2588
— W. M. 445
Caldwell McGee, P. J. H. 1427w
Caley, E. O. 2335q
— L. 2696d
— R. D. L. 1964
— W. J. C. 503
Calladene, B. C. 1802k
Callaghan, C. 2660
— D. 2696f
— D. W. 680a
— F. 2638
— G. 1202
— G. D. S. 419f
— J. 350
— J. L. 2542
— M. B. 1271
Callan, G. 348a, 2820B
— G. H. 1896a
— J. L. 680f
— M. 1802q
— N. McN. 1501
— *Rev.* O. C. 1401i
Callander, A. G 411
— A. M. 2807A
— *Sir* Colin B. 6, 201 891
— D. 1892c
— D. F 686i
— J. C. D. 1321
— W. H. 1688e
Callard, B. G. 1688c
— E. A. 519
— J. 1896e
Callaway, B. J. 1923
Callear, E. F. 1803e
Callender, D. I. H. 731, 2472
— T. L., *Gen. List* 2488
Callingham, J. H. 1806
Callis, R. A. 1510
Callister, I. V. A. 466
Callow, D. B. 2630
— K. H. 464m
— R. J. 631e
Callum, R. M. 681e
Callwell, W. J. 2666
Callwood, R. F. S. 1685
Calne, R. Y. 1687e
Caloe, S. J. 685d
Calow, C. A. 2072f
Calthrop, J. H. 1262
Calveley, C. E. 2, 685a
Calver, C. W. 641a
— M. J. 639
— N. A. 2635
— P. 357a
— P. E. 1062
— V. C., *Esq.* 27
Calver-Jones, J. 1193
Calverley, E. H. 1688a
Calvert, A. R. C. 418v
— B. D. 2056
— D. G. 1688g
— E. B. 2535
— F. R. 1688
— G. A. 2667
— G. E. 2666
— G. P. G. 1419e
— H. B. 215
— H. S. 401, 2901
— J. A. 932
— J. S. 777
— M. E. 632a
— M. J. 1232
— *Rev.* R. W. 1401i
— S. D. 54c, 601c
— S. M. 772
— S. P. 862
— T. 29A
— W. T. 601c, 2815B
Calvert-Jones, P. G. 464b
Cam, R. V. 1272, 2709
Camac, J. C. 1688a
Camborne-Paynter, P. R. 1975a
Cambridge, H. W. G. 2546
Came, K. C. 14A, 1072
Camell, M. C. 413
Cameron, A., *R.A.* 189, 403
— A. 1975a
— A. D. J., *Camerons* 1322
— A. D. *Wt. Offr.* 2655
— A. E., *Emp. List* 60, 2490
— A. E., *A.C.F.* 2572
— A. E., *R.A.M.C.* 1687g
— A. J., *R.E.M.E.* 1946
— A. M., *K.O.S.B.* 952
— *Rev.* A. P. 1406
— A. W. H. 10, 418q
— B. 603y
— C., *R.A.S.C.* 1632
— C., *R.A.M.C.* 1687h
— C. A., *Camerons* 1322
— C. A., *R.A.* 511
— D. C. 601g
— D. C., *R.A.S.C.* 2951
— D. E. 922
— D. E. N. 56, 962
— D. E. R. 603n, 2820A
— D. H. 601n
— D. I. 271
— D. S. 641e
— E. D. 1122
— E. J. F. 356d
— E. S. M. 357a
— E. V. 2421
— G. I. 1695
— G. R. 1941f
Cameron, H. L. 173
— H. P. L. 921
— I. 465p
— I. A., *R.A.M.C.* 1703
— I. A., *R.E.* 640
— I. D. 1322
— I. G. C. 1802n
— I. S. 1322
— J., *R.A.M.C.* 1631
— J., *T. & A.F.A.* 2925
— J. A., *R.A.S.C.* 1428a
— J. A., *R.A.C.(T.A.)* 357p
— J. A. D. 637
— J. A. P. 2825
— J. A. R. 2161
— J. C. 466a
— J. D. 1702
— J. E. 1451
— J. McL. 1322
— J. R. 686g
— K. 1815
— K. A. 1704
— K. R. M. 631e
— K. S. 1688f
— M. A. G. 2331
— N., *R.A.O.C.* 1802q
— N. 2665
— P. 922
— R. D., *R.A.* 530
— R. D., *R.A.M.C.* 1636
— R. H. Y. 465w
— R. J., *R.E.* 629h
— R. J., *W. Yorks.* 862
— R. S. 1895i
— T. F., *R.E. (T.A.)* 642
— T. F., *R.E. (S.R.)* 630
— T. G. 2951
— T. W. 1328
— V. 2335q
Cameron-Hayes, J. 418q
Cameron of Lochiel, D. H. 1322
Cameron-Swan, I. K. 1867
Cameron-Webb, I. G. 15B, 1964
Camfield, A. A. 1802
— D. G. S. 862
Camidge, W. D. 1042
Camies, C. J. 2657
Camilleri, A. A. 600a
— E. A. 600a, 2943
— E. C. 600a
— G. G. 600a
— P. 1652
— P. F. J. 600a
— R. J. M. M. S. 600a
— R. R. 2462
Camm, C. T. 2488
Cammack, F. 1870
Cammell, J. H. 543
— J. R. O. 1077
— V. B. 2488a
Cammidge, P. W. 53A, 1975h
Camp, A. W. 605a
— B. E. 418t, 2820c
— *Rev.* F. W. 1401n
— G. S. 679a
— J. F. 530
— J. R. 681c
— P. A. 602v
Campbell, A., *Cameronians* 961
— A. B. 631f
— A. D. 64, 203, 2831
— A. E. 3, 16, 209
— A. F., *Suffolk* 841, 2802
— A. F., *R.E.* 603w
— A. G., *R.A.* 922
— A. H. K. 18, 190, 220, 2500
— A. J., *C.C.F.* 2535a

Digitized by Google

Campbell, A. L., *H.L.I.* 1291, 2817, 2946
— A. L., *R.S.* 59B, 732
— A. M., *Esq.* 28, 57
— A. Mc. C., *R.A.M.C.* 1687*h*
— A. McC. *R.E.M.E.* 1941*e*
— A. P. 219*a*, 2822A
— B. J. 517
— B. R. K 1802*g*
— C. 922
— C. A. A. 1262
— C. B. 922
— C. G. N. 1232
— C. J. H. 2923
— C. M. 603*w*
— C. McC 1688*g*
— C. P. 157A, 603*n*
— C. S. 464*d*
— C. T. H. 1162
— D., *R. Sigs.* 687
— D. A., *A. & S.H.* 1357
— D. A. F. 1703
— D. B., *R.E.* 641*c*
— D. B., *S. Staffs.* 1082
— D. D., *R.A.* 418*x*, 2805
— D.D., *R.A.(T.A.)* 2440
— D. G. 357*g*
— D. G. R. 1688*a*
— D. I. 446
— D. J., *A.C.C.* 2182
— D. J., *R.A.* 635
— D. P. 371
— D. P. I. 1192
— D. S. 1946
— E. C. 1687*i*
— E. C. A. 2691
— E. D. C. 409
— E. F. D. 1122, 2712
— F. M. H. 2635
— G., *R.A.* 407
— G., *R.A.O.C.* 1802*a*
— G. G., *R Sigs.* 680*a*
— G. G., *R.A.C.* 360
— G. H. L. 712
— G. T. H. 2490
— H 952, 2498
— H. A., *W.R.A.C.* 2401*a*
— H. A., *Gordons* 1318
— H. A., *T. & A.F.A.* 2927
— H. G. 2519, 2892
— H. M. 220, 1971, 2937
— I. 1305
— I. C. 465*g*
— I. E. F. 1032
— *Hon.* I. M. 2930
— I. O. G. 510
— I. R. 2889
— I. W. P. 933, 2944
— J., *Wt. Offr.* 2693
— J., *A.C.F.* 2022
— J., *R.A.M.C.* 1695
— J., *R.E.(S.S.O.)* 601*w*
— J., *R.E.M.E.* 1941*a*
— J., *R.E.M.E. (S.S.O.)* 1895*n*
— J. A., *Int. Corps* 2165
— J. A. 912
— J. B. 1651
— J. C., *R. Sigs.* 680*d*
— J. C. F. 1122
— J. D., *T.A. Gen. List* 2508
— J. D., *R.A.M.C. (N.S.O.)* 1688*e*
— J. F., *R.A.* 418*q*
— J. F. 1975*g*
— J. F., *R.A. (A.E.R.)* 541
— J. I. 637
— J. J. 2061
— J. M. 638
— J. M., *W.R.A.C.* 2421
Campbell, J. R. 318
— J. S., *R.A.* 410
— J. S., *A. & S.H.* 59C, 1352, 2493
— J. T. 632*d*
— K. 413
— K. D. 2335*a*
— L. M., *A. & S.H.* 1352
— L. M., *A.C.F.* 2582
— L. MacI. 2056
— L. S. 2035
— M., *C.C.F.* 2538
— M., *A.C.F.* 2597
— M. G. 2402
— M. J. A. 14A, 602*w*
— M. K. 2337
— M. L. 2405
— M. S. 1422
— N. 2582
— N. McD. 1687*f*
— N. S. 510
— N. St. C. 401, 2810
— P. E. 411
— P. E. A. 1632
— P. J. B. C. 2401*g*
— R. A. 1312, 2714*a*
— R. E. 1352*c*, 2714
— R. J. R. 1301
— R I. 1008
— R. M., *Camerons*, 58, 1321
— R. M., *A. & S.H.* 1351, 2937
— R. O. 737*b*
— R. P. 529
— R. S. 677*a*
— R. W., *R. Tks.* 341
— R. W., *T.A. Gen. List* 2519
— R. W., *Northampton* 1172
— S. F. 409, 2946
— T. C. 185, 191
— V. D. G. 56, 204
— W. B. 504
— W. H. 432
— W. J., *R.A.O.C.* 1802*f*
— W. J., *R.S. F.* 922
— W. McD. 1688*h*
— W. P. 516
— W. T. 731
Campbell-Baldwin A. N. 1351
Campbell-Crawford, A. 1416
Campbell-Fraser, P. A. 357*g*
Campbell-Lamerton, M. J. 1042
Campbell-Lent. H. 1895*g*
Campin, G. W. 2552
Campion, C. G. 360
— D. G. 1386
— F. E. 642
— F. W. A. 2632
— H. R. 357*g*
— J. A. 1802*s*
— L. 2026
Campkin, O. J. H. 1893
— T. V. 1687*i*
Camplin, H. B. 1991
Campling, C. D. B. 401
— *Rev.* W. J. 1401*c*
Campney, *Hon.* R. O. 173(2)
Camps-Harris, D. P. 518
Campton, L. C. 2700
Camsey, A. 1287
Canadine, P. D. 55, 418*v*
Canales, D. O. S. 635
Cancea, M. 1634
Candey, D. T. 1867
Candish, A. G. C. 602*g*
— I. J. E. 418*m*
— J. D. 604*g*
Candlish, R. J. G. 702
Candy, B. P. 1449
— D. F. 685*h*
— F. S. 2634
— L. F. 423*d*, 2836
— R. C. 2539
— R. F. 465*x*
Cane, G. McM. T. 2591
— P. F. 2700
— R. A. 1895*i*
Canet, L. G. 2
Canham, A. L. 1247
— B. A. 680*c*
— T. P. 681*p*
Canin, B. 1413
Cann, B. L. 520
— D. R. 1422
— F. L. 2667
— H. E. W. 1803*a*
— L. T. 680*f*
— M. W. R. 631*d*
Cannan, E. 51B, 2402*a*
Cannell, D. G. 401
— H. 465*r*
— M. F. 1651
Canney, J. C. 1688*b*
Canning, D. A. 465*x*
— G. G. B. 1158
— H. D. 1242
— K. R. 681*p*
— M. G. 327
— O. F. C. 349
— R. 424
Cannings, E. W. 2560
— M. E. 2690
Cannon, A. P. 1416
— D. 1895*e*
— D. G. 1811
— D. L. 695
— D. S. 2549
— J. L. 639
— M. F. H. 1360*a*
— M. G. 1895*n*
— P. B. 315*g*
— P. S. 2051
— W. E. A. 2160
— W. R. C. 2687
Cansick, E. 2405
Cant, *Rev.* H. W. M. 1407
— R. 1427*g*
— R. O. 680*f*
Cantan, P. H. 1082
Canter, C. E. G. 2552
— H. L. 423*g*
Cantlay, P. A. 465*p*
Cantle, H. A. D. 1896*a*
Cantley, J. H. B. 631*e*
Cantlie, *Sir* C. 2830
— H. 712
— N. H. 1312
— P. 712
Cantopher, J. K. 1332
Cantor, J. V. 1802*i*
— L. M. 2542
Cantrell, P. A. 631*c*
— S. J. 1507
Cantwell, M. F. 419*r*
Canty, D. E. 466
— G., *R.A.M.C.* 1705
— G., *R.A.M.C.* 1698
Canvin, G. R. 465*a*
Capadose, J. I. G. 603*i*, 2815A
Cape, D. J. 226
— T. F. 2889
Capel, A. J. 2932
— A. W. 464*t*
— E. L. T. 981
Capel-Cure, G. R. 703
— K. 21B, 1412
Capel-Smith, R. N. 1419*c*
Capewell, J. A. 686*i*
Capjon, W. D. 686*c*
Capian, J. 1687*c*
Caple, C. F. 2560
Caplehorn, W. F. 2831A
Caplen, R. A. 2607
Caplowe, D. H. 1631
Capon, F. 2508
— P. J. L. 211, 2824*a*
Capper, E. D. 852
— J. H. L. 1655
Capron, D. J. 357*d*
— G. C. 503
Capstick, C. K. 656
— G. P. 515
— W. R. D. 706
Carbutt, F. 1382, 2714*i*
Card, E. W. 2667
— T. S. B. 1096, 2[illegible]
Cardale, W. J. 62, 207, 2937, 2[illegible]
Carden, D. S. 801[illegible]
— G. S. P. [illegible]
— H. C. [illegible]
— M. H. [illegible]
— W. T. 195[illegible]
Carder, F. W. 4[illegible]
Cardew, R. M. D. 4[illegible]
— J. W. 2[illegible]
Cardiff, E. B. W. 184[illegible]
Cardigan, N. A. 94, 2[illegible]
Cardle, D. 141[illegible]
Cardno, G. W. 1[illegible]
Cardon, D. S. [illegible]
Cardoze, B. N. 1[illegible]
— D. N. 11[illegible]
— F. H. 1101, 2813[illegible]
— J. E. C. 13[illegible]
Cardwell, J. L. 16[illegible]
— J. N. B. 35[illegible]
Cardy, L. A. 141[illegible]
Care, A. M. 65[illegible]
— H. W. 1895*c*, 2[illegible]
— R. G. 321
Careless, R. W. 1172, 2494[illegible]
Carew, E. M. 2[illegible]
— F. G. 25[illegible]
— T. A. 41[illegible]
Carew-Hunt, B. G. C. 2[illegible]
Carey, B. D. 19[illegible]
— C. G. M. 1072, 24[illegible]
— D. A. E. 2[illegible]
— D. C. P. 21[illegible]
— D. de M. 10, 4[illegible]
— D. J. 21[illegible]
— D. P. 84
— D. S. 2[illegible]
— D. T. 16[illegible]
— H. L. 13[illegible]
— H. R. S. 3[illegible]
— J., *Surreys* 102[illegible]
— J., *Esq.* 34, 57
— J de B. 32[illegible]
— J. P. 2[illegible]
— J. R. 5[illegible]
— K. B. 144[illegible]
— L. F. de V. 10, 2[illegible]
— M. F. 18[illegible]
— P. B. 2[illegible]
— P. F. De V. 53[illegible]
— P. H. 403, 2[illegible]
— R. 752, 2[illegible]
— R. G. 912, 1[illegible]
— R. H. St. G. 1182, 1[illegible]
— R. O. D. 25[illegible]
— W. M. D. 6[illegible]
— W. R. S. 1975[illegible]
— W. T. 41[illegible]
Carfrae, C. C. A. 851[illegible]
Cargeege, J. P. 2[illegible]
Cargill, E. F. 35[illegible]
— J. D. 18[illegible]
— S. F. 16[illegible]
— W. P. MacG. 1061, 135[illegible]
— W. S. 1[illegible]
Caris Carter, I. D. 2[illegible]
Cariss, D. L. 6[illegible]

Digitized by Google

rkeek, A. C. 602s
rlaw, I. A. 1951
rless, F. T. 2501
rleton, A. W. 635
D. B. 1802n
rleton-Smith, M. E. 1382
M. V. 717
rleton-Smith Inglis, D. G. 921(2)
rley, K. J. 1428a
rley-Pocock, R. S. 21B, 1419e
rlile, J. M. L. 2352
P. R. W. 1811
rlill, P. D. R. 419f
rlin, R. A. 466x
arlisle, D. M., R.A.S.C. 1510
- D. M., R.E.M.E. 1946
- E. P. 356z
- I. O. 1688f
arlson, D. C. 604t
arlton, C. J. 636b
- G. S. 2488
- H. H. 449
- J. R. D. 341
- J. W. 2630
- R. 1499g
- W. H. 1643
'arlyle, A. T. 2696c
- R. H. F. 2533a
'arlyon, A. S. 2952
- R. 677b
'armichael, A. B. 2693
— A. R. 1705
— C. L. 2056
— D. 219a, 2880
— D. D. 1688a
— D. R. G. 1801a
— D. S. 464t
— H. R. 1801b
— I. McC. 1641
— J. 1312
— J. A. G. 1637
— K. J. 1051, 2712
— K. M. 713
— M. J. 501
— N. R. 686g
— P. E. L. 410
— P. O. 371
— S. 2335q
— T. E. 629d
— T. I. 686c
Carmody, C. M. H. 2592
— P. J. 602g, 2727
Carn, E. A. 680f
— J. F. 1923
Carne, A. J. C. 1702
— C. E. 1419e
— J. P. 219, 2827A
Carnegie, A. B. 1297
— A. B. F. 641e
— D. 1292, 2926
— I. L. 1946
— R. M. 318
Carnegy-Arbuthnot, D. 1127
Carnell, A. S. 1811
— G. F. 350, 2493
— H. D. 2687
Carney, D. P. 1651
— P. L. 1426
Carnie, D. B. 680d
— W. H. 1702
Carnow, J. M. 1637
Caro, T. E. 2018
Caroe, M. B. 797
Carpendale, Q. St. J. 342
Carpenter, A. J. 14B, 680e
— A. W. 1427e
— D. G. 1802h
— D. J., R.A. 448
— D. J. 1892c
Carpenter, D. R. 1980
— G. 2542
— G. F., Esq. 27
— G. H. 2662
— G. P. T. 1360g
— H. J. 1644
— K. C. 1969
— L. J. 2696d
— N. G. 1943
— R. F. 1895n
— R. S. 1137
— T. G. 519
— V. H. J. 1417, 2819B
— V. L. 419g
— W. J. 465r
Carpenter-Garnier, L. G. 2490
Carpmael, D. 1877
— P. R. 1877
Carr, A. 314a
— A. E. 2666
— A. G. 605b
— A. L. 686g
— A. R. L. 460
— A. S. A. 1419e
— B. D. 419g
— B. H. E. 1811
— C. C. 527
— C. D. 603i, 2815A
— C. E. B. L. 742
— C. G. 1427e, 2823
— C. M. 1132
— C. R. 1398
— C. V. 605b
— D. F. 2337
— D. H. 421, 2812
— D. J. 1181, 2719
— E. L. K. A. 415
— F., R.A.(T.A.) 466a
— F. A. 2660
— G. P., Esq. 28
— G. V. 465x
— H. 680f
— H. D. 1419c
— I. C. 466a
— J., A.C.F. (Lancs.) 2600
— J. D., R.A.D.C. 2032
— J. G., R.E. 601g
— J. G., R.E.M.E. 1943
— J. H., A.C.F. 2569
— J. H., S.A.S. 1398
— J. H., A.C.F. 2569
— J. M. 1687e
— J. M. H. 1952
— J. R. 1318
— J. R. M. 638
— K. 1634
— M. J. d'A. 641v
— M. L. 447
— M. P. 1211
— P. 680d
— P. J. 464p
— R. 423d
— R. E. G. 605a
— R. H. 357p
— R. M. 414
— R. S. R. 1360g
— R. W. F. 1446
— W. D. 2621
— W. H. 631a
— W. J. 2627
— W. L. 1182, 2499a
— W. M. 634
Carr-Ellison, R. H. 357m
Carr-Hill, J. D. 631c
Carr-Saunders, E. M. 546
Carracher, J. 605
Carrad, J. E. 419m
Carragher, R. J. 1895e
Carreck, W. M. 1941a
Carrel, E. F. 680e
Carreras, J. C. B. E. 1688d
Carrick A. F. M. 312
— D. A. 631a
— G. 1923
— G. M. 512
— N. W. 1360g
— R. 2561
— T. W. 16, 1641
— W. J. 1943
— W. R. 1895i
Carrie, A. M. 2000
Carrier, P. 1499m
— S. W. 1964
Carrigher, S. J. 1427q
Carrington, E. 630
— H. C. D. 1896n
— J. 2621
— J. N. 1963
— R. 2661
— R. C., Esq. 42
— S. 861
Carrington-Sykes, M. R. 418m
Carrodus, P. S. 2015
Carroll, A. J. P. 418m
— B. 2410n
— B. M. 1803a
— C. S. F. 1360m
— D. G. 1021
— D. R., R.E. 602g
— D. R., R.A. 543
— E. 2661
— Rev. G. A. 1407
— H. M. 2331a, 2825B
— J. C. 2584
— J. E., R. Sigs. 679c
— J. E., R.A. 515
— J. F. 15B, 2489
— K. 912
— N. E. R. 1810
— P. L. 2160
— R. B. 680d
— R. J. 1652
— S. M. 603x
Carruth, J. F. V. 1300, 2708
Carruthers, A. C. 448
— A. J. 359
— A. L. 604g
— C. J. 1948
— D. F. 2685
— F. J. 681g
— G. H. 2537a
— I. T. 546
— J. B. 604g
— J. C. 465w
— J. F. 2407
— J. L. 1360g
— O. C. 1322
— P. McC. 516
— R. K. 441
— R. M., R.A.O.C. 1802i
— S. 1507
— T. 2560
— W. M. J. 1964
Carse, J. O. 777
— W. O. 2407
Carslake, H. B. 1941f
— P. B. 462
— W. R. 630
Carslaw F. W. L. 405, 2860
Carson, A. M. 356a
— B. S. M. 1291
— D. A. T. 59B, 1291
— E. 802
— F. D. 1301
— J. 2331a
— J. H. 346, 2805
— J. K. 1883e
— K. A. 2403
— M. 356a
— M. A. 1337
— P. J. 602v
Carson, R. J. 972, 2719
— R. J. H. 1331
— R. J. M. 1332
Carss, B. W. 1461
Carstairs, J. R. L. 1651
Carswell, A. 2401a, 2826F
— A. H. P. 1688
— D. L. 1997
— I. B. 1077
— J. J. R. 2696c
— M. W. A. 414, 2937
— V. M. B. 2696d
Cart. W. H. 2665
Carter, A. 2620
— A. D. 1360g
— A. E., Wt. Offr. 681i
— A. E., Wilts. 1242
— A. E., Foresters 1158
— A. H. 1656
— A. J., A.C.F. 2548
— A. J., Wt. Offr. 2652
— A. R. 432, 2493a
— A. W. 1802g
— B. C. 418t
— C. 987
— C. L., A.C.C. 2182
— C. L., R.A.S.C. 1501
— C. O. 1692
— C. P. 517
— C. T. 1071, 2712
— D. A. E. 412, 2869
— D. C. 797, 2473
— D. G. 512
— D. M., R.A.M.C. 1699
— D. M., W.R.A.C. 2407
— D. R. C. 881
— D. S. 1419g
— D. W., Esq. 38
— E., R.A. (T.A.) 465w
— E., Q.A.R.A.N.C. 2331d
— E. L., Esq. 30
— F., Int Corps 2161
— F., A.C.F. 2578
— F. G. 1507
— F. K. 837
— F. T. 2072e
— F. W. B. 603n, 2942
— G. 1507
— G. E. 23C, 601q
— G. G., R.A.(T.A.) 513
— G. G. 603n
— G. H., R.E. 605a
— G. R. 1873
— G. R. W. 1382
— G. S. 418m, 2807b
— G. T. 1802n
— H. E. G., R.A.S.C. 1510
— H. E. G., R.E.M.E. 1943
— J., C.C.F. 2534
— J. A. L. 449
— J. B. 2181
— J. C. 419g
— J. D., K.O.Y.L.I. 1202
— J. D., A.C.F. 2558
— J. E. L. 601g, 2815
— J. H. 1427e
— J. L., R.E.M.E. 1923
— J. L. W. 1449
— J. M. 515
— J. M., R.A. 441
— J. N. 209
— J. W. E. 2696a
— K. A. 2061
— K. J. 1222
— L. E. 1687k
— M. A., R.A.N.S. 449
— M. A. 526
— M. B. 2056
— M. F., R.A.C. 357n
— M. F., W.R.A.C. 2402
— M. G. T. 449
— M. J. 1631
— M. O. 1941a

Digitized by Google

Carter, M. S. 603*w*
— N. 219, 2812
— O. F. P. 140, 604*x*
— P. A. 685*d*
— P. E. G. **602*s***, 2831
— P. R. 680*d*
— R., *Q.A.R.A.N.C.* 2335*q*
— R., *R.A.* 527
— R. A. 604*x*
— R. E. J. 464*n*
— R. H. 1042
— R. J., *R.A.* 501
— R. J., *R.E.* 603*x*
— R. J. V. 1895*n*
— S. J. 1223
— S. L. A. 2491
— S. W. E. 1419*e*
— T. J. 1507
— T. M., *Gren. Gds.* 703
— T. M., *R. Sussex* 1062*b*, 2720
— V. 603*x*
— V. C. 1810
— W. A. C. 411, 2851
— W. N. F. **1360*q***
— W. S. J. 221
Carter-Campbell, D. M. 961
Carthew, P. M. B. 1122
Cartledge, D. 641*c*
— H. **902**
— R. P. 2558
Cartmel, D. E. 901
— P. W. 418*t*
Cartside, E. 2655
Cartwright, C., *R. Sigs.* 686*f*
— C., *Cipher Offr.* 687
— C., *Worcs. R.* 991
— D. A. J. **419*p***
— E. 2625
— E. J. 627
— F. E. 1895*s*
— F. H., *R.A.S.C.* 1632
— F. H., *R.E.M.E.* 1941*c*
— G. F. 423*a*, 2494*a*, 2901
— H. H. L. 1081
— I. R. 912
— J. M. 353
— J. M. F. 97, 210
— J. R. 541
— J. R., *R. Berks.* 1182
— P. 787
— P. A. 1802*e*
— R., *R.A.* (*T.A.*) 466
— R., *R.A.O.C.* 1806
— R. L. W. 604*n*
— W. A. 1360*a*
Cartwright-Taylor, H. C. G. 601*n*, 2815
Caruana, A. **600*a***
— G. 2462
Caruana-Dingli, G. 209, 1801*a*, 2837
Carus, A. M. 501
— F. X. S. 603*q*
Caruth, M. J. 314*b*
— D. A. 2545
Carvell, J. E. 604*q*
— J. F. 781
Carver, *Rev.* A. B. **1404**
— G. A. H. 1877
— H. 2645
— J. H., *R.E.* 14A, 601*g*
— J. H. R. 1398
— J. J. T. 1232
— R. D. 1233
— R. D., *S.A.S.* 1398
— R. M. P. 155, 219*a*
— R. O. H. 14A, 601*g*
Cary, A. L. 1429, 2493*a*
— F. A. 1002
— G. D. 1425
— L. E. W. P. 353
Cary-Elwes, O. A. J. 821
Caryl, H. S. A. 631*e*
Case, C. E. 1417
— D. F. 520
— H. K. 627
— H. S. R. 842
— I. C. 629*c*
— O. N. F. 416
— R. T. 1032
— S. M. 2401*n*
Caselton, R. J. 418*m*, 2869
Casement, F. C. 414
— J. J. 2801
Casey, C. 2346
— D. 792*e*, 2497
— J. D. 1342
— L. 2600
— *Rev.* M. 1401*e*
— M. P., *Suffolk* 842
— T. 1102, 2494*a*
Cash, D. A. 1892*c*
— D. R. 2539*a*
— G. N. 513
— J. M. 2539*a*
— R. J. 787, 2933
Cashen, M. 2352
Cashin, J. 2339
Cashman, M. D. 1655
Cashmore, C. 348*a* 2806
— J. J. L. 430
— P. C. 1688*b*
Caskey, W. S. 1974, 2826E
Casling, M. G. 391
Caslon, D. J. 350
Casolani, C. E. **600*a***, 2937, 2942
— R. L. **600*a***, 2942
Cason, E. J. 1811
Cass, M. H. 1068
— W. P. 512
Cassar, S. 1803*a*
Cassar Torregiani, F. 2462
Cassar-Torreggiani, P. S. 600*a*
Cassedy, P. F. **2346**
Casselden, W. 992, 2499
Cassell, E. H. 2692
— E. J. 2554
Cassells, J. W. 2595
— M. J. 1688*c*
Cassels, A. H. 1688*c*
— *Sir* A. James H. 14, 201, 2831
— F. K. 418*g*
— H. G. 311
Cassidi, F. P. 1696
Cassidy, A. 1948
— C. 2952
— D. E. 802
— E. D. 2000
— G. 1292, 2496
— G. W. 632*c*
— J. **1427*w***
— J. D. 1975*b*
— J. M. 510
— P. M. 2405
Cassie, C. S. 350
Casstles, J. W. 520
Cast, P. J. 1148, 2709
Castaldini, F. **2565**
Castellain, E. M. 2335*q*
Castellano, J. 2699*a*
Castello, E. J. **2552**
Castle, A. E. 606
— A. G. 1657
— A. I. 418*g*, 2807*b*
— B. F. 1802*e*
— C. C. D. 1352
Castle, D. 1802*e*
— D. M. B. 2012
— J. A., *Foresters* 1151
— J. A., *G.R.* 1360*v*
— R. A. F. 54D, 2026*f*
— *Rev.* V. C. 1401*i*
Castle-Smith, P. M. 602*v*
— R. 680*e*
Castledine, F. L. 2666
Castles, J. T. 600*a*
Castleton, D. C. E. 2611
Castley, J. A. 1973*e*
Castner, P. G. 11, 681*p*, 2493*b*
Caston, A. J. 446
Caswell, G. W. 606
Caswill, H. W. J. 2627
— R. J. 1499*q*
Catala, H. F. W. 2606
Catchpole, A. H. 1223
— A. K. 841
— F. W. 604*q*
— J. L. 637
— W. C. 2694
Catchside, W. R. A. 431*g*, 2701
Cater, A. C. A. 1020
— J. A. C. 466*a*
Caterham, N. 59C, 1972
Caterer, A. J. 2574
Cathcart, *The Earl* 711
— D. 1429
— E. B. 2405
— J. D. 680*e*
— W. G. A. 680*a*, 2821A
Catherall, E. M. 2402*a*
Catherwood, R. M. 641*q*, 2474*c*
Cathie, E. N. 358
— I. S. 348*h*
Cathmoir, R. S. **681*p***
Cathro, D. M. 1687*f*
Catley, A. J. 1643
Catlin, E. 1802*s*
— R. J. O. 50, 1651
Catling, A. 2052
— R. V. T. 1802*e*
Catlow, H. 2181*d*
— R. B. 2072*i*
— W. S., *Esq.* 35
Catnatch, R. F. 1895*v*
Cato, G. 2346
— *Rev.* P. W. F. 94, 1401*c*
Cato-Symonds, J. M., 2401*g*
Caton, D. O. 603*n*
— J. A. 140, 678*a*
— J. M. 639
— R. M. 1978, 2826E
Cator, D. J. F. 15B, 1964
Catt, A. H. 752
— D. A. 1873
Cattanach, H. 2331*d*
Cattell, G. H. B. 418*a*
— *Rev.* J. E. B. 1405
— W. R. 1688*c*
Catten, R. H. 2630
Catterall, B. J. 631*g*
— F. N. 465*d*
— J. M. 906
— N. P. 2545
Cattermole, A. V. 640
— G. M. 1001
Cattermull, D. G. 680*a*
Catterson, A. 1282
— J. 466*a*
Catto, B. T. 1318
— D. J., *R.A.S.C.* 15A, 1419*e*
— D. J., *Wt. Offr.* 2690
Catton, A. T. 1897
— R. G. 511
— W. G. 1941*a*
Cattrall, E. R. 1500
Caudle, M. E. 2451
Caufield, R. B. 418*a*
Caughey, J. 50
Caughley, D. A. 2891
Caulfeild, T. St. G. 413*a*, 2802, 2
Caulfield, A. 254
— A. J. 40
— E. C. 181
— R. A. 170
— W. 97
Caulfield-Brown, P. 1
Caulfield-Kerney, D. R. 18
Caunter, J. R. L. 3
— W. 6
Causer, F. W. 225
Causley, S. J. 29, 1
Caustin, B. C. 1
Causton, J. C. 16
— R. G. 16
Cavaliero, E. L. 60
Cavan *The Earl of* 2
Cavanagh, B. C. 18
— C. S. 1
— H. D. 5
— M. de V. 1
— M. K. 2
Cave, A. 5
— A. E. 2
— A. O. 4
— A. R. 12
— B. L. 6
— G. J. 5
— G. J. G. 15
— G. P. H. 4
— G. R. 150
— H. W. M. 5
— J. O. 1
— K. J. 5
— L. 1802*e*, 2
— *Rev.* N. 25
— P. H. 16
— R. 6
— R. C. 149
— R. L. 1
— S. F. 18
— S. W. 24
— T. A. 891, 2
Cave-Browne, J. R. 60
— P. N. R. 1301, 27
Cavell, N. J. 41
Cavenagh, R. Q. 92
Cavendish, A. F. B. 18
— A. J.
— P. B. 31
Cavey, V. W.
Cavie, H. R. 16
Cavill, K. F. 1072, 27
Cawdron, B. L. 16
Cawdry, N. G. I. 8
Caws, J. H. D. 2
Cawse, M. G. 41
Cawsey, M. B. 52
Cawston, S. A. R. 418*m*, 28
Cawte, B. E. 2
Cawthorn, K. E. 28
— R. E. 2
Cawthorne, J. W. 6
Cawthra, B. I. 96
Cawthray, B. 64
Cawood, M. W. 87
Caygill, M. S. 18
Cayne, D. C. 18
Cazelet, E. S. 72
Cecil, C. A. 2401*a*(2) 28
Cecil, C. E. 12
Cecil-Williams, J. A. 9
Cecil-Wright, J. P. 2
Ceeney, B. S. 2576
Cellan-Jones, A. J. G. 641
Cemm, R. A. 68
Ceretti, J. E. 20
Ceris Jones, *Miss* G. 28
Cessford, J. A. 18

Digitized by Google

-tre, F. O. 52, 1001, 2937
-ttl, V. R. 590, 1413
-adburn, A. B. P. 415
-adwick, A. B. 1808
- A. J. 1419e, 2823A
- B. A. 802
- B. G. 1417, 2823
- C. D. 1891
- E. 2492, 2820B
- E. J. 419s
- F. E. 2600
- G. A. 431d, 2499a
- G. R. 1223
- H. 2667
- J. P. 418t
- N. 1802g
- R. 2925
- W. 1895g
Chaffer, A. J. 1002
— M. C. 1182
Chaffey, E. H. C. 681m
— G. 1262
— P. J. 1687k
Chaldecott, N. M. 419m
Chalfont, K. N. 1864
Chalk, D. T. 1395
— K. L. 685g
— N. 2181d
— S. F. 2540a
Chalkley, A. F. 2141
— G. A. 2182
— J. R. 1941f
— P. 1802i
Challand, R. F. 2620
Challen, A. C. F. 464s
— C. P. K. 891
Challenger, E. G. 1811
— J. H. 1687h
Challenor, R. W. 1418
Challifour, C. F. 604n, 2734
Challinor, P. 1687e
Challis, A. E. 632a
— C. H. 631c
Chalmers, A. P. 1821
— A. R. J. 354
— A. S. 530
— A. W. 1507
— D. C. 464n
— I. 2032
— I. G. 517
— J., *R.A.M.C.* 1688c
— J., *R.E.* 639
— J. D. 1499k
— J. M. F. 1182
— J. S. V. 1895s
— N. A. 1122
— R. W. 2560
— T. M. 1686
— W. J., *Esq.* 2892
Chaloner, G. D. E. 519
— J. O. 1941e
— W. G. 449
Chalton, J. N. L. 517
— J. S. 464c
— S. N. L. 511
Chalton-Jones, D. 455
Chamberlain, A. 2181a
— A. F. 2072c
— A. S. 631g
— C. H. 431g
— D. W. A. 354
— F. F. 312
— H. 1806
— J. 2406
— J. H., *Esq.* 33
— J. W. L. 1499q
— M. 2335q
— M. A. 821(2)
— N. J. 196, 211
— R. M. 1510
— T. G. 437x
— W. 2563
— W. H., *Wt. Offr.* 2666
— W. H., *Wt. Offr.* (*R.E.*) 2662
Chamberland, E. R. J. 357n
Chamberlayne, A. T. 791c, 2831B
Chamberlin, A. P. 1242, 1359
— C. P. 2540b
Chambers, A. 1687h
— A. H. 1978
— C. H., *Esq.* 32
— C. J. R. 1810
— D. 2607
— D. A. 514
— D. G. 606
— D. G., *R.A.M.C.* 1651
— G. G. 1975h
— G. H. 601w
— G. M. J. 1341
— H. J. 413
— H. W. 1688g
— J. B. 2331a
— J. G. 1446
— J. H., *A.C.F.* 2606
— J. H., *W.R.A.C.* (*T.A.*) 2406
— J. L. 1415
— P. B. 1072
— P. M. 1211, 2817
— R., *Esq.* 33
— R. J. H. 852
— R. P. 424
— S. C. 601q, 2815
— T. G. 677a, 2821B
— T. W. 2578
Chambers, V. C. 1923
— W. C. 2601
— W. R. 821, 2719
Chambler, K. 1688f
Chamier, A. E. D. C. 1301
— G. des C. 214, 2937
Champ, F. 2696a
— F. J., *Esq.* 28
— N. E. 1262
Champasing, Gurung 1360n
Champin, S. E. J. 2660
Champion, O. C. 1499k
— R. G. 629i
— R. F. 466d
— R. H. 1687e
— W. J. 681g, 2499
Champion de Crespigny, H. P. 325
Champion-Jones, M. 23B, 216b
Champley, R. 2570
Champness, P. T. 464m
Chance, M. 637
— N. E. H. 1101
— P. M. 504
— *Sir* Robert C. 2924
— R. F. L. 1231
— *Sir* W. Hugh S. 1360a
Chancellor, M. J. 635
— R. C. B. 59B, 1312
Chandler, A. R., *Esq.* 34
— A. S. 2627
— B. C. 1802c
— D. A. 797
— D. E. E. 686f
— D. P. 2401n
— E. F. 605d
— F. W. 424
— G. F. M. 1251, 2936
— J. 972
— J. E. O. 2536
— J. L. 446
— L. M. 742
— M. C. R. 418x
— P. W. J. 1924
— R. 211, 726
— R. D. 419
— R. E. 418a
— R. W. E. 2030
— S. A. 882, 2493
Chandler, V. W. 2346
— W. W. 1701
Chandler-Honnor, R. B. 2607a
Chandor, P. J. A. 459
Chandrabahadur, Limbu 1360x
— Thapa 1360x
Channer, V. K. H. 2711
Channing, L. J. N. 604g
Channon, B. L. A. 465w
— H. P. G. 271
— J. A. 418a
Chant, F. J. 2620
Chanter, D. J. 514
— J. B. 415
Chantler, A. F. G. 1974a
Chaplin, A. E. 2652
— B. G. 1148
— D. F. 466b, 787
— F. L. 524
— G. 629f
— J. 2595
— J. A. 2588
— J. B. 403
— T. 2072c, 2494b
— W. J. M. 1052
— W. S. 1395
Chaplow, A. 2619
Chapman, A., *R.E.M.E.* 1895n
— A., *Wt. Offr.* 2690
— A. S. 2035
— B. D. 811
— B. H. G. 541
— C. A. 629d
— C. J. A. 681c
— C. M. G. 2035
— C. W. R. 419m
— D. 987
— D. J., *R.E.* 638
— D. J., *D.L.I.* 1287
— D. J., *Esq.* 28
— D. J. W. 1824
— D. L. F. 1867
— D. R. J. 2029
— D. T., *A.C.F.* 2620
— D. W., *A.C.F.* 2569
— D. W., *R.E.M.E.* 1894
— E. 1802r
— E. E. 447
— E. M. 629f
— E. T. 503
— F. 2692
— F. G., *Esq.* 31
— F. J., *R.A.P.C.* 54D, 1975h
— F. J., *Wt. Offr.* 2684
— G. B 465w
— G. F. 2634
— G. J. 353
— G. V. 520
— H., *R.A.* 423a
— H., *T.A. Gen. List* 2519
— H. A., *R.E.* 540, 604x
— H. A., *R.A.E.C.* 2025, 2826c
— H. J. J. 431d
— H. K. 314a
— H. M. 465w
— H. McD. 677a
— I. F. 541
— J. 347
— J. A., *R.E.* 631e
— J. A., *R.A.P.C.* 1973c
— J. A., *R.A.P.C.*,(*S.S.O.*) 1975a
— J. A., *R.E.M.E.* 1895e
— J. A. B. 1942
— J. B., *R. Sigs.* 689
— J. B., *R.A.M.C.* 1688g
— J. B., *R.U.R.* 1337
Chapman, J. C. 2346
— J. D. H. 1415, 2935
— J. D. P. 211, 2943
— J. F. 1975a
— J. L. 1061
— J. M. 1892e
— J. R., *R.E.M.E.* 1896e
— J. R., *R.A.* 543
— J. Y. McD. 510a
— L. A. 1895v
— M. F. 1062
— M. W., *R.A.* 14A, 414
— N. T. 1824
— P. F. 1142
— P. J. 1032
— P. H., *Para.* 1360d
— P. J. 1699
— P. J. L. 1688e
— P. L. 449
— R. 464s
— R. A. H. 681c, 2719
— R. C. 1027, 2707
— R. G. 2572
— R. H. D. 515
— R. J. B. 1262
— R. P. W. 464n
— R. T., *R.A.* 449
— S. 1701
— S. G. 1803e
— S. H. 792
— S. R. 346
— S. W. 1802m
— T. 430
— T. J., *Manch.* 1253
— T. J., *Wt. Offr.* 2693
— T. W. 1428a
— V. W. J. 2522
— W. A. 603y
— W. G. 519
— W. H. 1802, 2825B
— W. N. 604v
— W. W. 634
Chappel, J. 603n
— W. A. B. 603n
Chappell, A. G. 928
— A. J. 2583
— A. J. B. 1802g, 2825B
— E. 1701
— E. W. 1974a
— G. 1810
— H. D. V. 679a
— J. E. 2685
— R. H., *Sussex* 1062
— W. G. D. 629f
Chapple, E. T. 67, 1413
— H. G. 421, 2812
— J. L. 1360g
— J. R. P. 418v
— L. G. 1802n
— M. T. 1941a
— R. F. 510a
Chard, D. G. 2406
— K. S. 466
— P. 2561
— W. W. 2951
— W. W. M. 791
Charge, H. R. 1941c
Charkham, H. I. 1413
— S. J. 852
Charles, A. 1446
— A. H. 1687h
— A. O. 1867
— D. A. L. 679c
— D. J. 684c
— D. R. 1892e
— E. J. 686f, 2471
— F. 2852
— H. C. 606
— J. H. 2642
— K. L. 2084
— L. M. 1688d
— M. J. S. 358
— N. H. 603x
— R. A. 419

Digitized by Google

Charles, R. J. 1975g
— R. K. 2477
— R. W. 2553a
— T. L. G. 219
Charles-Jones D. E. T. 1419g
— W. S. 519
Charleston, E. G. T. 1947
Charlesworth, A. C. 600d
— A. G. B. 1631
— D. A. 1975g
— E. J. 2545
— F. R. G. 2696a
— H. 631g
— J. A. 1220
— J. A. de S. 357g
— J. G. 641d
— J. T. 465g
— R. L. 630
— T. 777
— T. A. 2692
— T. C. 689
Charley, R. W. F. 1991
— W. R. H. 11, 1332
Charlton, A. 627
— A. C. 1702
— A. K. 1969, 2826D
— D. J. 684f
— E. 464p
— E. A. 2624
— F. J. 462
— H. A. 604v
— J. 2402a
— J. A. 685a
— L. R. 349
— M. A. 675
— P. 2619
— R. 2565
— R. W. H. 527
— T., *R.A.D.C.* 2031
— T., *T.A. Gen. List* 2510
— T. A. G., *Esq.* 27
— W. H. J. 2522
Charlton-Jones, B. 419p
— D. 445
Charlwood, A. S. 687
Charman, C. W. 2630
— G. T. 2652
Charnley, G. R. 2533
Charnock, J. H. 792, 2493a
Charrington, G. A. 323a
— J. A. H. 1077
— N. J. 1312
Charrot, A. C. 2026a
Charter, A. G. 419r
— G. E. 407
— M. 1688h
Charteris, H. F. G. 2522
— J. D. A. 601n
— J. R., *Esq.* 28
Charteris-Black, M. H. 1419g, 2855
Charters, A. C. 882
— J. S. 1513
— R. P. 1632
— Y. 2401g
Chartres, G. A. 1446
— J. A. 357g
Chartrey, W. L. D. 2012
Chase, A. W. 1092, 2715
— F. J. 407c
— J. C. 1417
Chaskin, N. F. 2160c
Chastney, B. 419g
Chataway, C. J. 1233
— M. D. 1233
Chater, A. G. 318
— J. K. 603x
— R. K. 346b
Chatfield, H. L. 2952
— J. H. 1941f
— J. M. 2487
— J. M., *Esq.* 28
Chatfield-Roberts, G. C. 358
Chatham, G. I. 934
Chatterton, D. 1251, 1358c
— P. L. 1805
Chatting, T. W. 2667
Chattey, T. W. 1221
Chattle, J. F., *Esq.* 36
Chattock, B. N. 1974
Chatwin, J. W. 862
Chaudhry, Inayatullah, 2891B
— Muhammad Afzal, 2891B
Chaudhuri, J. N. 186
Chaudoir, P. G. 354
Chaundler, R. J. 155, 408
Chaundy, K. W. 1972, 2912
Chavasse, H. K. P. 1342
— P. A. G. 446
— T. A. 510a
Chave, G. J. 603w
Chaventre, D. 1631
Chawner, R. 2694
Chaworth-Musters, J. N. 464a, 2930
— P. R. 603q
R. P. 706
Chaytor, E. D. 861
— E. J. C. 210
— J. P. 2027
Chazan, N. 1688h
Cheadle, *Rev.* R. 1407
Chearnley, P. J. 1421a
Cheater, W. R. 2667
Cheatle, J. P. 391
Checketts, A. T. 443
Checkland, G. R. 2620
Checkley, C. T. 2634
Checksfield, A. E. 514
Chedburn, H. W. S. 1311, 2719
Cheesbrough, W. M. 2535
Cheese, F. N. 627
Cheeseman, E. C. 2632
— E. J. 1427e
— G. C. 1821
— J. C. 2696e
— J. R. G. 441
— J. T. S. 2632
— J. W. 18, 2500
— J. W. *A.L.S.* 18
— S. H. 1991
Cheesewright, J. F. 28, 679a
Cheesman, C. 2501
Cheetham, A. N. 464p
— F. C., *T.A. Gen. List* 2522
— J. R. 1027
— R. D. 21B, 1415
— R. F. 2709
— S. H. 1895a
Cheffins, R. A. J. 1977
Chefneux, A. R. 1941f
Cheke, R. A. 354
Chell, B. H. 503
— D. A. 2421
— R. A. 686e
Chelsom, J. V. 1808
Cheneer, H. M. 1158
Chenery, S. G. 2697
Cheney, M. J. 348h
— R. J. 722
— W. 1088
Chennells, W. R. 685d
Chenneour, K. 1895n, 2825D
Cherer, R. 882, 2710
Cherington, F. J. 1688b
Cherrill, A. H. 1974
Cherry, A. H. 629g
— B. W. 449
— C. 872
— D. R. 14D, 681c
— D. W. 1951
— J. 465x
— K. B. 446
— M. H. 680b, 2821B
— P. H. 464s
— P. S. 604v
— T. J. 449
Chesham, W. H. 2696d
Chesher, R. F. 631e
Cheshire, B. D. 632c
— B. R. 1002
— D. G. M. 503
— R. S. 1634
— S. G. 1802n
— W. M. 2477
— W. R. 1864
Chesmore, J. G. 2591
Chesney, D. J. 2451
— J. 2551
Chesnut, R. 2952
Chesnutt, D. M. 465w
Chesshire, J. H. 465w
Chessels, A. E. 216
Chesser, S. S. 1690
Chesshyre, H. L. 71A, 216
— N. H. L. 601c, 2937
Chessor, G. C. 1692
Chester, B. M. 462
— C. V. 2642
— F. W. 771, 2719
— J. C. B. 707
— J. H. 2488
— M. W. 777
— P. D. 1262
— P. J. 1047
— R. 1247
Chesterfield, R. A. 1687i
Chesterman, F. C. 1696
— P. J. 1688c
— T. J. 2576
Chesters, I. 2332
Chesterton, A. G. 414
Chestle, B. G. 2145
Chestney, H. I. 350, 2493a
Chestnutt, J. M. A. 219
Cheston, J. A. 466d
— P. R. 1171
Chettle, C. 10, 1091
Chetwode, J. S. K. 353
Chetwynd, *Hon.* A. R. 1322
— D. J. 681c
— R. M. T. 703
— W. R. 15c, 702, 2494a
Chetwynd-Stapleton, G. B. 464a
— G. R. 91, 851
Chetwynd-Staplyton, C. G. 405
Chevalier, P. J. H. 416
Cheverton, K. F. 431g
Chevis, W. S. C. 1132
Chew, G. W. 419p
— H. E. R. 1703
— J. H. K. 1815
— P. H. 1499r
— V. K. 2544
Cheyne, A. I. 1687f
— A. W. 782
— G. 2061
— G. H. 2620
— G. Y. 1688c
— M. 2403
— W. W. 1300(2)
Cheyney, C. E. 685c
Chhatraman, Rai. 1360s
Chhlatraman, Gurung. 1360x
Chichester, A. O'N' C. 464a
Chichester-Clark, J. D. 716
Chichester-Constable, J. R. 360
— R. C. J. 360
Chick, D. G. 1419e
— J. M. 445
— J. S. 353
— K. J. 2618
Chicken, J. L. 777
Chidgey, C. C. 1862
— E. C. 689e
Chidley, G. E. 1821
Chidwick, R. W. 1802h
Chiene, J. 732
Chiesman, A. N. K. 296
Chignell, R. F. S. 2540f
Chilcott, M. J. 1425
— R. A. 504
— T. M. 1898, 2826B
Child, C. 1644
— C. B. 1192, 2714
— D. A. 1418, 2822a
— H. C. 2589b
— H. E. 15A, 432
— J. F. 1941e
— P. G. C. 1358a, 1421a
— *Sir* S. Hill 2
Childs, A. J. 1688d
— D. A. 357a
— D. W. 419p
— E. W. 1429
— G. E. 23c, 602r
— H. F. 2510
— J. T. 315d
— P. C. F. 357g
— P. D. R. 418t, 2810
— R. R. 465w
— T. D. 686a
— W. D. G. 2662
Chillcott, R. O. N. 315d
Chillingworth, D. J. 466c
— J. B. 464c
Chilman, H. C. S. 1802g
Chilton, G. A. 55, 882, 2493a
— J. 627
— *Sir* M. S. 5, 19, 201, 400, 2831
— T. H. 2565
Chilver, H. J. 2660
Chilver-Stainer, G. 413
Chilvers, D. R. 2015
Ching, R. 1425
Chinn, A. E. 882, 2494b
— D. R. 1421a, 2823
— J. A. 1420
Chinnery, G. F. 2000
— F. 1426
Chipp, R. N. 1802e
Chipperfield, A. E. 59A, 1895a
Chippindale, W. A. M. 991
Chipping, N. J. 1632
Chirnside, G. M. 323a
— G. W. 2610
— L. 2601
Chisholm, A. A. 1428a
— A. K. B. 1895q
— A. McP. 1322, 2494a
— D. H. 2693
— G. A. 1873
— J. 2056
— N. McK. 1895q
— P. N. 1152
— R. I. 2622
Chislett, J. H. 603w
— P. 1802h
Chisnall, H. J. 843
Chisnell, J. E. 358

Digitized by Google

Chissim, S. G. 350, 2806A
Chisslett, M. 2084
Chiswell, A. G. 832
— **H. T.** 54A, 1651
— **J. A.** 2403
— **P. I.** 832, 1359
Chitrabahadur, Gurung 1360n
— Rana 1360i
— Thapa (*2nd King*) 1360i
— Thapa (*6th Gurkha*) 1360n
Chittenden, J. M. 1499q
Chittock, J. W. 2181a
Chitty, G. J. 680d
— **P. O. M.** 603q
— **R. J.** 504
Chivers, L. N. 1687k
— L. R. 2576
— M. H. 1241
— N. H. W. 411
— P. L. 1894
— T. A. 2030
Chiverton, N. S. 2072e
Chivinin, N. S. 2608c
Cholerton, D. T. 603s
— **M. E.** 2519
Cholmeley, *Sir* H. J. F. S. 822, 2928
— L. N. 214
— **M. J.** 703
Cholmley, G. R. H. 1201
Choppen, D. A. E. 685a
Chorley, G. E. 1688b
— **P. R.** 1499g
Chorlton, C. J. 443
Chote, M. V. W. 821
Choules, P. W. S. 631c
Chown, A. F. 1261
— C. S. W. 1102
— E. M. 2407
— J. W. 2026b
— R. H. 1924
Chowns, W. 2492b
Chrimes, G. R. 631b
Chrisp, H. J. M. 357m
Christensen, J. H. 988
Christian, A. S. 180
— C. D. 2406
— E. L. 1068
— *Rev.* J. E. 1401i
— J. V. 1976
— R. F. 1152, 2493a
— W. A. 2696d
Christiansen, A. N. 1873
Christie, A. P. 1656
— B. G. B. 1688c
— C. M. 1688d
— C. P. 2662
— D. C. 353
— D. J. 464d
— D. McE. E. 1952
— E. T. S. 1943
— F. B. 443
— F. L. 1461
— G. 1292, 2721
— H. H. V. 2
— I. A. 952
— I. M., *R.A.* 15A, 411
— I. M., 2 *G.R.* 1360g
— I. MacG. 465r
— J., *R.E.* 629d
— J., *R.A.S.C.* 1428c
— J. H. L. 962, 2705
— J. N. H. 2184, 2903
— **M. J.** 1318
— R. 1632
— R. B. 1262
— R. K. 466
— R. P. 1322, 2494
— **T. H.** 510
— T. J. C. 641d
Christie, V. S. M. 1415, 2831B
— W. J. 732
Christison, *Sir* A. F. Philip 1041, 1360v, 2830
Christmas, A. 1061, 2712
Christopher, B. G. 1499q
— J. G. 221
— **T. F. S.** 405, 2869
Christophers, T. E. 356d
Christopherson, F. 1803f
— M. J. C. 1461
Christy, J. 606
— N. 2401a
Chritchley, J. W. M. 1870
Chrystal, A. S. 1821
Chrystall, E. H. 1883e
Chubb, F. E. 59B, 415
— K. 1811
— L. V. 1688h
— **N. A.** 1031
— P. A. 2951
— P. F. 791
— P. J. 2181
— S. W. 1451
— W. H. 1895c, 2836
Chumas, H. J. 2151
Church, D. J. 1923
— D. L. 1802h
— E. E. 503
— G. 1705
— H. D. 2616
— I. B. 360
— **J. C.** 2490, 2813
— J. O. 892
— **J. W. F.** 1978
— **L. R.** 1997
— **M.** 932
— V. J. 2338
— W. R. 681e, 2496
Churcher, A. 1688a
— A. G. 2586
— C. G. 2696d
— J. B. 203, 1396
Churchfield, A. E. 2540d
Churchouse, L. 1027
— P. K. 1177
Churchill, G. H. 2700
— J. F. 632e
— J. M. T. 1300, 2831B
— J. D. 842
— J. W. 782
— K. E. 1062, 2710
— P. R. 1212
— T. B. L. 184, 211, 1251
— *Sir* W. L. S. 317, 464a, 1068, 1148
Churchman, A. E. 1420
— **A. R.** 2922
— F. C. 348a
— R. F. 632a
Churchward, C. H. 2564
— R. A. 2012
Churchyard, J. E. 2056
— P. R. 2032
Churley, J. E. 2346
Churney, D. C. 802
Churton, G. V. 357a
Chuter, G. C. E. 2661
Chutter, J. P. 781
Chynoweth, J. D. 1222
— P. J. 1893
Cilliers, H. S. 156
Clabby, J., *R.A.V.C.* 2022
Clack, H. G. 604g
Clackson, A. P. 510a
Claessens, R. R. M. 2027
Clacy, J. N. 972
Claguc-Quine, E. P. 681g
Clamp, J. 2604
Clancy, P. J., *R. Innisks* 972
Clanvill, A. R. 677e
Clapcott, W. B. 1921, 2805
Clapham, A. D. 411
— **A. G.** 679c
— C. C. 1688f
— **D. C.** 1211
— **G.** 1427d
— P. 632a
— P. J. E. 218, 400s
— S. H. 798
Clapin, B. P. W. 602a
Clapp, C. D. 629g
— L. D. 464n
— R. T. A. 513
— W. J. 680a, 2821A
Clappen, R. A. 2335a
Clapperton, P. N. 348a
Clapton, E. L. 15B, 1427a
— F. J. 420
— H. 2655
Clare, D. G. 602g, 2815B
— G. S. 2083
— **J. F. H.** 1500
— P. R. 465a
— **R.** 639
— R. B. 2421
— V. 466b
Clare-Smith, A. R. 2638
Clarg, C. E. 2406
Claridge, G. M. L. 677e, 2940
— P. J. 162, 638
— P. R. P. 635
Claringbold, W. D. 418q
Clark, A., *R.A.S.C.*(*S.C.C.*) 1427w
— A., *R.A.S.C.* 1422
— A. B. 1802f
— A. F. 630
— ***Rev.* A. F.** 1405
— A. G. 261
— A. G. E. D. 1152, 2499
— A. J. L. 2574
— A. M. 1688
— A. McG. 629f
— **A. M. S.** 2543
— **A. N.** 787
— A. R. G. 466d
— A. V. H. 2611
— B. 2421
— B. A. 602c
— B. D. 2018
— **B. D. H.** 1341, 2815, 2941
— B. F. W. 1802r
— B. H. 1974
— C., *A.C.F.* (*Monmouth*) 2615
— C., *A.C.F.* (*Ross & Cromarty*) 2622
— **C. D.** 356d
— C. D. 1803e
— C. D. J. 2440
— C. D. L. 515
— C. E. 1513
— C. H. 1957b
— C. W. J. 1021
— **C. W. B.** 419p
— D. 639
— D. A. 1802k
— **D. A. W.**, *R.A.* 464s
— D. A. W., *R. Sigs.* 686e
— D. B., *R. Sigs.* 687
— D. B., *R.A.S.C.* 1634
— D. G. 1102
— D. J. R. 1360d
— D. M. 1687c
— D. M. J. 423g
— E. A. 1964
— E. D. 464p
— E. R. 1943
— **E. S. J.** 2555
— F., *R.A.S.C.* 50B, 1427g
— **F. R.** 1688e
— **F. S.** 1082
Clark, F. W. E. 2638
— F. W. G. 323a
— **G.** 1921
— G. C. 15, 211
— G. E., *R.A.O.C.* 1811a
— G. E., *R.E.* 631e
— G. E. M. 637
— G. F. 685d
— **G. M., *Q.A.R.A.N.C.*** 2331d
— G. M., *R. Sigs.* 686e
— **G. P.** 2932
— G. R. 2619
— G. W. 465g
— **H., *R.A.P.C.*** 1975g
— H., *R.A.M.C.* (*T.A.*) 1701
— H. *R.A.*, 419s
— H. A. N. 517
— H. C., *Essex R.* 1142
— H. D. 1802r
— **H. D., *Wt. Offr.*** 2607
— **H. G. C.** 1656
— H. G. R. 2488
— **H. J.** 2630
— **H. McL.** 1122
— **H. R.** 2696e
— H. T., *R.A.C.* 348h
— H. T., *Loyals* 1318
— **H. W., *Wt. Offr.*** 2687
— H. W., *Northamptons* 1171
— I. D. G. 1490m
— I. F. 629e
— **J., *R.E.M.E.*** 1948
— **J., *A.C.F.*** 2597
— **J., *A.C.F.*** 2549
— J., *T.A. Gen. List* 2625
— **J., *Cameronians*** 961
— **J., *Esq.*** 2829
— **J., *A.C.F.*** 2549
— **J. A., *Wt. Offr.*** 2669p
— **J. A., *R.A.M.C.*** 1704
— **J. B.** 2544
— J. B., *R.A.*(*N.S.O.*) 446
— **J. C., *Q.A.R.A.N.C.*** 2331d
— J. C., *R.A.* 465d
— J. C., *R.E.M.E.* 1946
— J. C. *R.A.*(*N.S.O.*) 445
— J. C. T. 513
— J. D., *R. Sigs.* 684e
— J. F., *Gurkhas* 1360v
— J. F., *H.L.I.* 1297
— J. G. 418t
— **J. G. H.** 797
— J. H., *R.E.* 15A, 602a
— J. H., *R.E.M.E.* 1941e
— J. J. C. 71A, 606
— J. L. 2142
— **J. M.** 2338
— J. O. 2696a
— **K.** 357d
— K. F. 982
— **K. H.** 1637
— L. J. 465y
— **L.** 503
— L. 852, 2707
— M. 2545
— **M. B.** 1923
— M. G. 501
— M. J. Z. 680e
— **M. W.** 1892c
— N., *Essex* 1142
— N., *Queens* 747
— N. C. 349
— N. G. 1977
— N. S. 1396
— N. W. 2403
— N. W. McN. 2537e
— P. B., *Surreys* 1021, 2713
— P. B., *R.A.M.C.* 1687i

Digitized by Google

Clark, P. G. 2510
— P. J. 314
— P. N. 413
— P. N. J. 1864
— P. R. 465x
— P. T. 421, 2812
— R. 418a
— R. B. H. 2551
— R. D. 2539a
— R. D. A. 1941f, 1951
— R. E. 1212
— R. F. 852
— R. G., *A.C.F.* 2558
— R. G. R. 632a
— R. H. 1896a
— R. I. G. 1427d
— R. J. 605b
— R. M., *R.A.M.C.* 1655
— R. M., *R.A.D.C.* 2035
— R. N., *R.A.* 419f
— R. Q. 632a
— R. S. 15c, 1427e, 2494
— R. S. G. 1501
— R. W., *R.A.* 414
— S. F. 176
— S. G. McH. 447
— S. H., *R.E.* 602s
— T. J. MacD. 520
— *Rev.* V. G. 1404
— W. A. J. 2557a
— W. B. 2821
— W. B., *W.R.A.C.* 2421
— *Rev.* W. C. 1401n
— W. C. 2537
— W. D. 1351
— W. G. 1652
— W. H., *R. Sigs.* 686i
— W. H., *R.A.O.C.* 1802p
— W. J. 2549
— W. R. 1948
— W. T. 1802r
Clark-Kennedy, A. J. 323, 2819A
Clark-Maxwell, C. N. 958
— J. W. 958
Clarke, A., *Wilts.* 1242, 2404
— A., *W.R.A.C.* 2405
— A. A., *R.A.P.C.* 2012
— A. A. 2620
— A. B. 360
— A. C., *Foresters* 1158
— A. C., *Bedfs. Herts* 881b
— A. D. 1688g
— A. E. P. 315g
— A. F. S. 686c
— A. J., *R. Sigs.* 677c
— A. J., *R.A.O.C.* 1802q
— A. J., *I.C.* 2160
— A. L. St. G. S. 1032
— A. N. 601c
— A. R. E. 418
— A. S. 2026b, 2826c
— A. W. 602a
— B. 2823B
— B. H. S. 346
— B. M. 2141
— B. M. G. 1687f
— B. T. S. 1973e
— C. A. 681g, 2821B
— C. B. 1507
— C. E. 424
— C. E. M. 418h
— C. G., *R.A.* 464t
— C. G. G. 2061
— C. H. 348h
— C. L. 514
— C. S. 1192
— C. V. 2145
— C. W. 180
— D. 2629
— D. A. B. 403
Clarke, D. A. J. 681e
— D. B. 1687e
— D. F. 822
— D. G. 2535a
— D. L. 812
— D. S. 14, 679c
— D. T. A. 2661
— D. V. 466x
— D. W., *R. Norfolk* 817
— E., *R.O.Y.L.I.* 1202b
— E., *Col.* 184, 207
— E., *R.A.O.C.* 1815
— E. A., *R.A.C.* 357m
— E. A. 2928
— E. B. 391
— E. B., *R.A.O.C.* 1803a
— E. E. 1948
— E. H. 674
— E. J. S. 464t
— E. K. 1867
— E. M. 2699a
— E. S. 2565
— E. S. N. 322, 2806A
— F., *A.C.F.* 2558
— F. J. 464t
— F. L. 2501
— F. N., *Esq.* 32
— F. N. 1895e, 2807B
— G., *R.A.M.C.* 1688g
— G., *R. Sigs.* 695
— G. B. 1802h
— G. C. 2056
— *Rev.* G. E. 1406
— G. E. 604v
— G. H., *R. Sigs.* 678a
— G. H., *R. Sigs.* (*T.A.*) 686e
— G. M. 2332
— G. O. B. 636
— G. R. 627
— G. W. F. 2644
— H., *R. Sigs.* 681p
— H. A. 1804
— H. B. 2700
— H. C. J. 1994
— H. C. W. 604d
— H. F. 2583
— H. J. 2600
— H. L., *R.A.* 464n
— H. L., *R.A.M.C.* 1688g
— H. M. 1499s
— I. L. 1499s
— J. 1687c
— J. A. G. 1704
— J. A. H. 66, 851
— J. A. M. D. 466b
— J. B. 418m
— J. D. 1177
— J. F. 1991
— J. G. F. 15B, 602g
— J. H. S. 1941c
— J. M. 1162
— J. N. 1425
— J. R. S. 9, 711
— J. S. 2475e
— J. V. 371
— J. W. 1977
— K. M. 446
— K. T. 466b
— L. B. 2951
— L. O. 2627
— M., *Q.A.R.A.N.C.* 2331
— M., *Q.A.R.A.N.C.* 2332
— M. A., *D.L.I.* 1287
— M. A., *W.R.A.C.* 2402a
— M. A. N. 512
— *Rev.* M. C. 1404
— M.E., *W.R.A.C.* 2401g, 2826F
— M. E., *W.R.A.C.* (*T.A.*) 2405
— M. E. S. 518
— M. G. 1101, 2708
Clarke, M. H. 418h
— M. J., *R.E.* 603x
— M. J., *R.A.O.C.* 1824
— M. J. A. 1020, 1021
— M. J. M. 1386
— M. M. 2339
— M. S. 423g
— M. T., *Esq.* 2831A
— N. E. 459
— N. L. 703
— *Rev.* O. R. 2607
— O. W. W. 1637
— P. B., *R. Warwicks* 781
— P. B., *R.A.E.C.* 2026a
— P. B., *R.A.O.C.* 1802s
— P. B., *R.A.D.C.* 2056
— P. C. 315g
— P. D. 832
— P. F. W. 603i
— P. G. 1802s
— P. I. 2406
— P. J., *R.A.C.* 353
— P. J., *A.C.F.* 2584
— P. J., *R.A.E.C.* 2026a
— P. J., *King's Own* 762
— P. R. 747
— P. T. N. 405, 2812
— R. A. 465d
— R. C. 1091, 2701
— R. E. B. 1870
— R. L., *R.E.* 601w
— R. L., *Surreys* 1027, 2710
— *Sir* R. S., *R.A.* 464b
— R. S. *K.S.L.I.* 1211
— R. T. 604c
— R. W. 2691
— R. W. H. 1705
— S., *Wt. Offr.* 2661
— S., *R.P.C.* 2072i
— S. C. 1896n, 2826
— S. D. 961
— S. L., *Esq.* 31
— S. L., *R.A.O.C.* 1806
— S. R. 2618
— S. R. W. 218a, 1881
— S. T. 2618
— T. 1137
— T. D. T. 641a
— T. L. 1923, 2826
— T. M. 1342
— T. St. G. L. 2575
— V. R. 2663
— W., *R.A.* 410, 2701
— W., *R.P.C.* 2071
— W. A. 1804
— W. F. 781
— W. G., *Esq.* 34
— W. G., *R.A.O.C.* (*O.E.O.*) 1802p
— W. G. D. 423d, 2805
— W. H. P. 2560
— W. J., *Wt. Offr.* 2694
— W. J. F. 1941b
— W. R. 605d
— W. T. G. 1172a, 2711
Clarke-Williams, M. J. 1688e
Clarken, G. W. 1975f
Clarkson, A. 2699
— A. G. 515
— C. 1974a
— C. L. 1461
— E. 465r
— F. L. 15A, 678b
— G. E. 1810
— H. 2699
— J. 2665
— J., *R.A.* (*T.A.*) 466b
— J. A. 1312
— J. R. 1507
— J. R., *R. Sigs.* 685e
— M. J. 1182, 2707
Clarkson, P. B. A. 45
— P. W., *Esq.* 282
— R. D. C. 1972
— T. H. 1151
— T. K. 2640
— W. M. 8
Clarkson Webb, N. J. 70
— O. P. 521
Clarry, J. H. 521
Clarson, T. 2339
Clary, D. W. 2027
Clatworthy, A. H. N. 1360d
Clavering, C. 2534
Claxton, J. A. J. 2616
— *Rev.* L. E. M. 1401d
— N. E. 350
— P. F. 1412, 2822A
Clay, A. G. H. 169
— G. H. C. 503
— J. L. 138
— M. J. 2421
— R. A. 419
— R. H. 423a, 2494
Clayburn, P. 2698
Clayden, B. 622
— B. K. 122
— C. N. 1222, 2819
— W. B. C. 1422, 142
Claydon, A. V. 419
Clayre, A. G. S. 70
— I. F. C. S. 69
Clayton, A. S. J. de S. 1221, 272
— B. A. 202
— B. J. 446
— C. C. 465
— D. G. 761
— D. J. 2015
— D. J. W. 638
— E. J. 349, 2499
— F. H. 465d
— G. C. 423a, 2494
— H. G. 354
— H. M. 2604
— *Sir* Iltyd N. 2951
— J., *R.A.P.C.* 2000
— J. 2651
— J. A. 685h
— J. E. 23c, 603
— J. S. 168d
— J. W. 1802d
— K. M. 632c
— L. P. 681p
— M., *R.E.* 629d
— M., *S. Lan.* 1102, 2715
— M., *Q.A.R.A.N.C.* 2332
— M. C. 464a
— M. D. G. 357a
— N. A. 1427d
— P. 1507
— R. A., *Esq.* 39
— P. G. 902
— P. H. 742, 2935
— P. J. 902
— P. M., *R.A.S.C.* 1415
— R. A. 2604
— R. F. 2541
— R. G. 2691
— R. G., *R. Sigs.* 684c
— R. H. 1027
— T. A. 1867
— W. B. G. 1810
Clayworth, A. 419r
Clazy, M. G. 1127
Cleall-Harding, J. E. 1824
Clear, J. F. 1975f
Cleare, H. T. 465r
— J. S. 448
Cleary, J. J. M. 2845
— M. H. 629r
— T. J. 603n

Digitized by Google

Cleasby, R. 69, 1412
Cleasby Thompson, P. 911
Cleather, A. G. 2600b
Cleave, R. H. L. 418f
Cleaver, A. S. 1413
— G. T. 358
— K. A. R. 1261, 2720
— P. D. F. 1893, 2826
— T. 459
— W. H. 684f
Cleaves, H. F. 2829
Clee, J. B. B. 1360m
— W. O. V. 987
Cleere, P. 2651
Cleeves, R. H. E. 1632
Clegg, A. P. 346
— B. A. 2537a
— D. H. 707
— E. A. 2607
— E. J. 1695
— H. 1507
— H. P. 684f
— J. G. 641c
— J. G. A. 353
— J. W. L. 1077
— M. 636
— M. A. 685d
— M. W. J. 1956
— P. J. 1428c
— P. J. H. 1802f
— T. J. 357a
Clegg-Hill, A. R. 419m
— G. W. 347
Cleghorn, A. H. 1895e
— W. T. 360
Clein, E. M. 1688c
— L. J. 1686
Cleland, D. A. 1802g
— J. A. 679c
— P. C. D. A. 348h
— R. S. d'A. 354
— T. 1805
Clelland, H. A. 604v
Clemas, H. N. 1031, 2827A
Clemence, P. F. F. 2537a
— M. J. 1193
— R. M. 631e
Clement, F. F. 2537
— F. G. E. 342
— J. 1864
— J., *R.E.M.E.* 1895q
— K. 2561
— M. J. 1117
— R. H. 686c
Clementi, C. M. 2801
Clements, A. E. 601i
— A. F. 1172
— A. R. 1803e
— A. W. 2589b
— B. 1802r, 2496
— D. I. 466a
— D. R. G. 747
— D. V. 2407
— E. C. 2667
— E. H., *A.C.F.* 2582
— F. H. 511
— H. E. H. 681a
— J. B. 1360q
— J. F. 2629
— L. H. 2660
— M. 2589
— M. J. 1192f
— P. 603x
— P. F. S. 360
— R. J. 466a
— R. S. W. 317
— S. P. 1802e
— T. T. 1948
— W. C. 466s, 2040
— W. J. 412
Clementson, D. W. 1688d
— G. 1687i
Cleminson, *Rev.* J. H. 1407
Clemo, J. W. F. 441
Clemow, J. 2490, 2855
Clench, B. H. R. 640
— S. F. 357p
Clenshaw, C. E. 60, 628
Clenyg-Jones, B. E. 2405
Clerk, H. G. R. 2488a
Clerke-Brown, A. 1131
Cleveland, G. R. N. 348h
— I. A. E. W. 418m
Cleveley, N. C. 677a
Cleverley, J. A. 390
Cleverly, J. G. 747
— J. M. 391
— W. G. 1688d
Clewes, A. 432
— D. 2160
— J. S. 2696f
Clews, A. G. 1687c
— R. 787
Clezy, J. J. A. 937
Clibborn, W. C. 1148
Clidero, D. T. 684c
Cliff, A. 2604
— A. R. 1964
— G. T. 1425
— H. 1882a, 2734
Cliff-McCulloch, D. G. 952
Cliffe, E. E. 527
— P. G. 821, 2820A
— T. P. 2160
Clifford, B. C. 530
— B. H. 1501
— C. 2615
— C. C. 348h
— D. 2421
— D. M. 2029
— E. J. S. 2056
— H. H. J. 902
— I. E. H. 520
— J. E. 641c
— J. F. 1172
— N. D. 604t
— R. 1978
— R. J. 2022
— S. C. 1688c
— W. E., *R.A.M.C.* 1642
— W. H. R. 408
Clifford-Jones, N. L. 357m
Clifford-Smith, E. R. N. 371
Clift, A. J. 1808
— A. R. V. 1411, 2823A
— D. A. W. 1824
— G. P. M. 418a
— J. M. 2489, 2813
— M. R. B. 465d
— R. D. 514
— R. F., *R.A.S.C.* 1507
— W. H. 2665
Clifton, F. C. 2576
— G. F. H. 1417
— L. N. 1873
— M. J. 447, 2707
— P. A. 519
— P. J. R. 686f
Clifton-Brown, E. C. 371
Clifton-Moore, D. K. R. 418h
Clilverd, E. W. 448
Climo, A. J. 2406
— F. H. B. 23c, 604b
Climpson, W. A. D. 465d
Clinch, J. C. 679a, 2719
— T. M. 632a
Clinging, I. F. 631c
Clint, R. J. 603x
Clinton, G. W. T. 1032
— J. A. T. 2026e
Clipsham, M. 510
Clipson, J. B. 629f
Clisby, M. W. 2407
Clissitt, A. M. M. 2407
Clissold, G. W. 465d
— R. N. 2539
Clist, R. N. 418a, 2810
— J. R. B. 530
Clitherow, A. W. 2632
— N. A. H. 347
— *Rev.* R. G. 2630
Clive, C. G. 717
— *Sir* G. Sidney 2
— H. A. 702
— W. F. W. M. 2644
Clode, W. A. 321
Clogg, A. D. 2574
— C. D. S. 703
Clogstoun, C. C. 1631
Cloke, K. A. 2657
— R. N. 631e
— S. 520
Cloote, M. J. B. 600e
Close, A. G. 1311
— G. C. 465x
— J. C. M. 341
— J. E. 687
— J. H. R. 1974
— J. S. 601c, 2946
— R. A. 408
— W. A. 2335q
— W. H. 1921
Close-Brooks, N. B. 1251
Closier, D. 2026c
Clothier, N. A. E. 1893
Clough, A. R. J. 448
— C. B. 2029
— E. B. 1501
— E. L. 1429
— G. F., *Esq.* 37
— H. 1802s
— J. A. 356d
— Q. D. 1287
— S. D. P. 1202
— T. V. 2540d
— W. B. 465x
Cloughley, W. 2663
Clouter, E. A. 54c, 601w
— R. P. W. 1897
Clover, F. S. 1411
Clowes, B. 2056
— E. B. G. 741
— E. R. 604t
— F. W. 2930
— H. N. 711(2), 2903
— P. J. 357n
— R. H. 2519
— S. H. 357n
Clubb, N. A. C. 14c, 681p
Cluderay, *Rev.* A. K. 1401m
Clues, R. W. 1802s
Cluett, R. W., *Esq.* 37
Clugston, J. J. 1821
Cluley, A. H. 962
Clulow, G. E. 1704
Clunies-Ross, W. G. F. 1694
Clutsom, M. A. B. 1223
Clutterbuck, E. H. M. 464n
— E. K. 641a
— E. T. 464n
— E. W. C. 418g
— J. M. 708
— M. R. G. 356z
— R. G. 1251
— R. L. 601w, 2802
Clutton, D. B. 937, 2707
— O. G. A. 2692
Clyde, J. J. 2142
Clydesdale, T. 2565
Clydesmuir, *The Lord* 962
Clymow, C. G. 1963
Clyne, A. J. 1637
Coad, B. A. 208, 1241
2831B
— J. C. 1943
Coaker, C. H. F. 409, 2819B
— G. A. 413
— R. E., *R.A.C.* 327
Coakley, D. V. L. 1687g
— J. 464t
— P. K. 1652
— T. R. P. 1705
Coan, C. W. P. 1419e
Coane, A. M. 629d
Coase, S. A., *Esq.* 2819c
Coast, F., *Esq.* 36
Coate, R. D. 185, 1971
Coaten, S. F. 1941a
Coates, A., *R.A.* 416
— A., *Cheshire R.* 928
— A. J. 2645
— B. 1978
— B. A. 2588
— B. B. 1969
— B. R. 2539
— C. B. 1976
— D. 1021, 2493b
— D. J. 423g
— D. M. 1691
— E. L. F. 2335a
— F. G. 636
— *Sir* F. G. L. 45, 342
— G. T., *Esq.* 31
— H. C. 1942
— J. 971
— J. B., *M.D.C.* 2440
— J. B., *T. & A.F.A.* 2928
— K. J. 2891
— L. A. 1802a
— P. 2335q
— P. G., *R.A.S.C.* 1417, 2823A
— P. G., *Int. Corps* 2161
— P. M. 1212
— P. U. 54
— R. 2000
— R. E. T. 1328
— *Rev.* R. F. W. 1401m
— R. W. 2588
— S., *Esq.* 32, 710
— S. D. 1943
— S. F. 509
— T. 1272
Coatesworth, D. 678a
Coath, D. E. 423g
— T. C. 1193
Coats, B. M. B. 371
— P. B. 412
Cobb, A. 2061
— A. J. F. 1427c
— A. V. 2403b
— F. D. C. 752
— G. H. 1427e
— G. M. 1490m
— M. H. 601w
— P. W. 416
— S. C. 1975b
— S. J., *Esq.* 38
— W. H. 928
— W. J. 2009
— W. N. L. 1867
Cobbett, D. J. 631a
Cobbin, R. 1499k
Cobbing, R. A. A. 1021, 2712
Cobbold, A. A. R. 1242
— A. G. B. 841
— M. M. 1247
— N. S. 708
— P. M. 712
Cobden, A. R., *Esq.* 34
— H. A. 346
Cobham, M. D. 872
— R. 872
Cobrey, R. 1947

Digitized by Google

Coburn, D. F. 2928
— J. T. R. 462
Cochran, D. S. 1637
— F. G. 1318
— J. G. 418*t*
— W. 1688
Cochrane, A. J. C. 516
— A. V. D. 312
— *Rev.* G. 1401*g*
— G. H. 524
— G. M. 1687*e*
— J. B. 2338
— J. B. M. 466*a*
— J. R. 204, 2937 2941
— N. B. 1182, 2715A
— P. W. 1422
— R. C. 1688*g*
— R. K. 689
— T. O'G. 602*a*, 2943
— W. 1895*c*
— W. A. 1802*a*
Cochrane-Dyet, I. G. C. 2022
— R. S. 320
Cock, L. J. 629*d*
— R. J. 1219
— S. K. 543
— W. W. 13, 678*a*
Cockaday, A. P. B. W. 2346
— H. G. 15c
Cockbain, W. N., *Esq.* 36
Cockayne, M. N. 2145
Cockburn, A., *T.A. Gen. List* 2510
— A. G. 1946
— G. R. 464*s*
— J. C. 45
— P. B. 1973*c*
— R. H. A. 327
— W. B. 2031
— W. H. 1802*h*
— W. T. 1810
Cockcroft, J. H. 518
— M. D. 459
Cocke, J. W. G. 686*a*
Cocker, B. R. 1811
— R. W. 2660
— T. W. 2552
Cockerell, I. D. 357*d*
Cockerill, D. 629*d*
— D. A. 684*f*
— E. 2661
— W. J. 1411
Cockhill, J. W. H. 2440
— S. A. 1499*p*
Cockill, C. 2507
Cocking, G. 2331*a*
— W. T. 1941*a*
Cockle, A. A. V. 322
Cockman, C. H. 2000
— K. R. 2589
— P. M. 1499*p*
— R. M. 1892*c*
— T. J. C. 347
Cockram, P. A. 1802*f*
— S. H. 2585
Cockrell, W. J. 1499*m*
Cockrem, J. M. 2029
Cockrill, *Rev.* J. 2549
Cockcroft, J. L. 2651
— J. L. 2651
Cocks, A. K. 852
— B. 410, 2820A
— C. G. C. 641*d*
— D. J. 541
— L. P. 71, 405
— P. J. 521
Cocksedge, A. E. 405
— A. R. A. 972*c*
— G. W. 464*s*
— G. W. H. 971
— W. H. 1975*e*
Cockshott, C. M. 1499*g*
Cockshutt, H. 1687*k*
Cockton, E. G. 2523*i*
Cockwell, S. J. 447
Cockwill, J. H., *Esq.* 33
Cocquerel, C. T. 516
Codd, P. 1951
Coddington, J. W. 465*d*
— R. V. 348*h*
Codling, P. F. 632*b*
Codner, C. J. 413
— T. D. O. 707
Codrington, *Sir* Geoffrey 357*d*
— M. C. A. 326
— W. M., *Esq.* 2928
Codyre, E. 1031, 2936
Coe, A. M. 1877
— B. A. 514
— C. G. 684*n*
— D. A. J. 1895*s*
— G. H., *R.E.M.E.* 1895*e*
— G. H., *R.A.S.C.* 1499*q*
— H. S. 630
— L. G. 605*d*
Coen, J. P. C. 852, 2707
Coey, *Rev.* D. S. 1401*s*
Coffee, J. W. 2181*d*
Coffey, E. R. 461*m*
— F. C. 2607
— G. T. H. 742, 2497
— J. J. 1975*a*
— N. F. 419*g*
Cogavin, E. J. 1702
Cogger, A. 1804
Coggins, B. 1815
Coghill, D. M. 2624
— J. K. P. 1802*h*
— T. A. 1262
Coghlan, J. F. 2546
— J. F. 2546
— J. H. 1631
Cogram, A. W. 2699
Cohen, *Sir* Andrew B. 154
— A. R. 1941*c*
— C., *R.A.M.C.* 1800
— G. L. 1941*c*
— I. H. 689
— J. S. 501
— M., *R.A.M.C.* 1688*g*
— M., *R.A.* 464*m*
— N. I. 1451
— P. 1952
— P. C. 1499*p*
Cohn, B. H. M. 1692
— S. M. 520
Cola, A. J. 1282
Coke, S. 708
Coker, B. A., *Esq.* 33, 54
— D. H. E. 323*a*
— C. G. 689
— L. C. J. 1701
— S. C. F. 423*g*
Colam, E. R. 639
— J. A. R. 2924
Colbeck, D. F. T. 771
— J. 1976
— J., *R. Tks.* 2651
— J. E. 603*i*
— J. V. 317
Colbert, F. G., *Esq.* 42
Colborne, R. 685*d*
Colbourne, D. G. 2000
— R. P. 1946
Colbran, J. W. 604*a*
Colby, *Sir* G. F. T. 154
Colclough, M. J. 604*g*
— S. E. 2652
Coldham, P. A. O. 465*x*
Coldrey, C. A. 319
— J. R. 1688*f*
— P. A. 1688*h*
— W. G. 357*g*
Coldstream, J. N. 2544
Coldwell, A. 1427*e*
— B. D., *Esq.* 38
— T. 1427*w*
Cole, A. 1964
— A. D. 1655
— A. G. 2576
— A. J. 1942
— A. J. W. 2696*d*
— A. V. 1127
— B. M. B. 1802*z*
— B. W. 1687*e*
— C. 2142
— C. B. 1418*h*
— C. E. J. 630
— C. F. 741, 2717
— C. H., *R.E.* 601*g*
— C. J. 1427*a*
— C. W. 2569
— D., *R.A.* 419*g*
— D., *R.A.C.* 392
— D., *R.H.G.* 271
— D. G. 1428*a*
— D. I. 418*h*
— D. P. 2700
— E. A. 54c, 431*a*
— E. A. M. 1802*c*
— E. L. 1941*a*
— E. M. 641*c*
— E. S. 209
— E. V. 2667
— E. W. G. 680*f*, 2821B
— F. C. 464*s*
— F. T. P. 1895*n*
— F. W. 1894, 2835
— G. D. 821
— G. F. A. 2009
— G. G. W. 1002
— G. G. 1499*p*
— G. S. 403, 2937, 2942
— G. V. 1691
— G. W. 602*a*
— *Rev.* H. S. 1401*c*
— I. R. 1882*b*
— J. 2629
— J. B. 1705
— J. D. 465*r*
— J. M. S. 632*b*
— J. P. 2691
— J. R., *col.* 219, 2827A
— J. R., *R.A.* 419*p*
— J. S. 1655
— J. V. 1499*r*
— K. T. G. 1994
— L. N. B. 2488*a*
— L. R. G. 2684
— M. 2035
— M. N. 504
— P. L. G. 1641
— P. S. 431*d*
— R. B., *R.A.* 464*e*
— R. C., *R.A.S.C.(S.S.O.)* 1427*d*
— R. C., *R.A.S.C.* 1418
— R. E. W. 1251, 2855
— R. F. H. 603*v*
— R. J. 2015
— *Rev.* R. J. 1401*i*
— R. L., *R.A.S.C* 1499*k*
— R. S., *R.A.M.C.* 1685
— R. S., *Wt. Offr.* 2685
— R. W. 2488*a*
— S. J. 1977
— T. A. 1973*c*
— T. H. 349
— T. O. 628
Cole, W. 68[illegible]
— W. A. 1081C
— W. C. 121
— W. K. 1975*h*, 293
— *Rev.* W. P. 140[illegible]
— W. R. J. 63[illegible]
— W. S. 20, 27
Cole-Baker, J. D. 68[illegible]
Cole-Mackintosh, R. E. 831, 2803, 294
Colebourne, D. G. 200
Colebrook, L. W. 41[illegible]
Coleby, A. L. 46
Colegrave, P. 78
Coleman, A. J. 46[illegible]
— A. W. 41[illegible]
— A. W. C. 3[illegible]
— B. R. 10[illegible]
— B. R. G. 21[illegible]
— C. E. 423*a*, 249*a*
— C. F. C. 196, 2[illegible]
— C. J. 82
— C. S. 59c, 18[illegible]*f*
— D. 280
— D. R. K. 234
— E. A. 245
— E. W., *A.C.F.* 25[illegible]*a*
— E. W., *R. Sigs.* 6[illegible]
— F. B. 1[illegible]
— F. S., *R.E.* 6[illegible]
— G. G. D. 6[illegible]
— G. J., *R.A.* 41[illegible]
— G. J., *R.E.M.E.* 192
— G. V. L. 250
— H. J. 25[illegible]*a*
— H. T., *Esq.* 22
— J. A. 136*d*
— J. T. 2[illegible]
— L. J. T. 18[illegible]
— M. J. 1947
— N. H. K. 187
— N. J. 2476
— P., *R.A.M.C.* 1637
— P., *Wt. Offr.* 2694*p*
— P. D. 1425
— P. J. D. 2519*a*
— R. 2015
— R. C. 1192
— R. E. 258[illegible]
— R. E. R. 15B, 43[illegible]
— R. J. 462
— R. T. 1924
— W. J. O. 44
— W. N. 681*m*
— W. R. 2634
— W. S. 465*y*, 2851
Coleman-Smith, C. M. 520
Colenso, R. A. 214, 1881
Coleno-Jones, G. M. B. 934
Colenutt, E. D. 2942
Coleridge, *Rev.* A. D. 2565
— J. K. 2537*a*
— G. G. C. 831
— W. A. 1292
Coles, A. J. 520
— A. R. S. 349, 2[illegible]
— B. H. R. 1425
— G. H. H. 1410[illegible]
— C. W. 2519
— E. H. 1499*k*
— E. P. H. 6[illegible]
— F. L. W. 2[illegible]
— G. 2012
— G., *C.C.F.* 2[illegible]
— G. H. H. 871, 2711
— J. A. 1422
— J. C. 2000
— L. B. 2[illegible]
— M. C. 2541
— M. E. 441
— M. G. 2[illegible]
— N. W. 360

Digitized by Google

Coles, R. F. 1241
— R. G. 465g
— R. J. G. 1428a
— S. C. 1287
— W. E. 63
— M. H. 2057
— W. T. C. 1975g
Coley, D. 1177
— H. 2407
Colfer, W. G. T. P. 797
Colhoun, R. 2610
Colligan, O. 1921
Collard, A. W. 2480
— E. F. B. G. 911
— G., *R.E.* 603n
— G., *R.A.O.C.* 1808
— G. L. 630
— J. L. 901
— R. H. 1802f
Colledge, C. D. 464n
— J. F. 2952
— T. 1943b
Collee, J. G. 1688d
Collen, A. G. L. 1883a, 2826B
— F. D. 418h
— K. H. 218a
Collens, J. P. 1148
Colles, C. P. T. 2161
Collett, A. 419s
— B. J. 2165
— C. 509
— D. W. G. 2635
— E. 30, 441
— E. C. 681c
— G., *R.M.P.* 1966
— G., *Wt. Offr.* 2661
— M. F. 524
— N. C. 1804
— P. G. 357n
— R. G. 50, 942, 2493
— R. P. 441
— T. T. J. 2665
— W. A. 992, 2498
— W. H. 2160
— W. H. R. 2072e
Colley, A. D. 698
— A. J. 1895n
— D. 629e
— D. B. H. 1425
— E. W. 641a
— F. H. 631g
— G. 2651
— G. F. 413
— J. F. 1287
— R. D. 2161
Collie, A. J. 503, 802
— D. I. MacL. 327
— P. A. S. 1127
Collier, *Sir* A. Conrad 2927
— A. L. 2830, 2927
— B. E. D. 1232, 2498
— C. R. 1892e
— D. 629h
— F. C. 2029
— F. J., *Esq.* 32
— F. L. 1412
— G. A. R. 1446
— H. V. 2072i
— J. D. 817
— J. P. 23c, 606
— J. R. 465w
— J. T. 1360g
— K. W. 2165
— N. J. 2480
— R. C. H. 1322
— R. T. 638, 639
— S. 1702
— W. 2665
Collin, D. A. H. 2820E
— G. De'E. 418c, 2819A
— R. H. 419m
— S. P. 543
Colling, W. H. 2891
Collingbourn, F. H. 631e
Collinge, E. M. 1202
— F. 631f
— M. J. M. 1428a
— N. E. 357g
Collingham, J. W. 862, 2494b
Collingridge, B. J. 684n
— G. J. 1824
— T. H. 1360e
Collings, A. E. P. 1802a
— A. G. 2546
— A. H. S. 2652
— E. T. 604q
— G. N. 424, 2710
— J. K. 527
— J. L., *R.A.* 511
— J. L. H. 2661
— M. H. 347
— M. P. 2337
— R. C. 1426, 2492g, 2840
Collington, E. 2645
Collingwood, C. 405, 2820c
— G. 1942
— I. C. 2537a
— J. O. 1281
— N. 1428c
— P. J. F. 631d
— R. G. 204
— T. 1499
— W. A. C. 771
Collins, A., *Esq.* 32
— A. E. P. 449
— A. C. 419r
— A. G. 631d
— A. H., *R.A.E.C.* 2027, 2826c
— A. J. M. 629d
— A. O. 2160
— A. T. 1428a
— A. W. 1507
— B. E. 603w
— B. J. S. 432, 2493a
— B. T. 632b
— B. W. A. 681p
— C. 1895c
— C. F. 23, 1802g
— C. R. 1427d
— D. 2661
— D. A. 1027
— D. C. 2561
— D. E., *S.W.B.* 942
— D. E., *R.A.* 431g, 2493
— D. E., *R.A.O.C.* 1803a
— D. F. H. 941
— D. H. St. C. 1412
— *Rev.* D. M. 1401g
— D. M. 640
— D. R. 501
— E. 21B, 1427e
— E. C. 679c
— E. G. 418g
— E. J. 641c
— E. R. 681g, 2499
— F. 2699a
— F. A. 600e
— F. R. 54c, 418e
— G. 604c
— G. E. 465d
— G. G. 11, 1802c
— G. R. V. 1977, 2820c
— H. A., *R.A.M.C.* 1688g
— H. E. 686i
— H. J. L. 1942
— H. K. C. 418x
— H. W. 2538
— I. A. 1812e
— I. D. 1425
— I. M. 1297
— J. 2696c
— J. C., *Esq.* 82
— J. H. 677c
— J. J., *R.E.M.E.* 1943
— J. J., *R. Sigs.* 686a
Collins, J. M., *R.A.* 465w
— J. M., *R.A.C.* 848h
— J. S. 2563
— J. T. P. 2608
— J. W. C. 1883c, 2880
— K. E. 2026a 2936
— K. J. 2488
— K. L. 1699
— L. C. 2683
— M., *Camerons* 1322
— M., *R.A.E.C.* 62A, 2026b
— M., *W.R.A.C.* 2405
— M. G. 419r
— M. H. H. 1161
— M. J. S. 1499p
— M. O. 215
— M. S. 518
— M. V. 2592
— N. S. 1815
— P., *Mx.* 1221
— P., *R.E.M.E.* 1895n
— P. D. 627
— P. D., *R.A.* 443
— P. E. 418h
— P. J. 604d
— R. F. 465f
— R. F. W. 604q
— R. G. T. 219
— R. H., *D.C.L.I.* 1031
— R. H., *R.E.M.E.* 1891
— R. K. 1222b, 1359
— R. M. 328b
— R. W. H. 2526
— R. N. 972
— S. F. 1946
— S. V. 2630
— T. C. 465v
— T. E. 1427e, 2494b
— T. F. J. 902
— T. J. 465r
— T. P. 1943
— T. S. H. 418g
— W., *R.A.M.C.* 1656
— W., *R.E.* 632b
— W. A. 59, 604n
— W. D. G. 797
— W. G. 1991
— W. L. 604a
— W. T. 424, 2869
Collins-Charlton, D. R. W. G. 44, 319
Collinson, C. P. 1360v
— D. W. 2541
— F. J. 465y
— J. C., *R. Sigs.* 685e
— N. 504
— R. F. 543
— S. 2601
— T. A. 640
— W. F. P. 1941a, 1948m
Collinssplatt, G. B. H. 354
Collis, A. A. 761
— B. 2670f
— B., *Q.A.R.A.N.C.* 2339
— B. E. D. 424
— D. A. 1883a
— J. 1952
— M. D. P. 1948
— R. W. 1341
— V. 2519
— V. H. 2584
Collis-Bayley, S. 441
Collison, H. 2026c
— L. W. 1895n, 2826
— R. C. S. 677e
Collister, P. 842
Colllit. S. R. 2569
Collombin, B. 797
Collop, E. 2501
Collyer, P. G. 11, 742
— R. L. L. 2009
— W. T. A. 678a
Collyns, A. J. 851
Colman, A. M. 2403
— D. A. 418x
— D. B. 638, 639
— D. R. 317
— E. A. M. 512
— E. S. 677a
— J. R. 2551
— M. J. 360
— O. J. 526
— P. W. 1287
— R. B. 543
— R. C. 2540a
— R. J. 458
— R. L. P. 411
— W. G. 632c
Colman-Turner, E. L. 2352
Colmer, B. M. 2421
— K. H. 1634
— J. P. 1687f
— S. J. C. 424
— S. M. 23, 2401g
Colomb, R. B. 1499r
Colombo, E. B. 2663
Colpus, H. F. A. 419s
Colquhoun, C. H. 54E, 204
— I. H. C. 419f
— J. 2600
— J. P. 1951
— W. B. 543
Colquhoun-Denvers, J. D. 418a
Colsey, J. W. T. 2508
— R. H. J. 1948
Colson, A. F. L. 59B, 602g
Colston, M. 357p
— M. W. H. 1994
Coltart, G. J. L. 603q
— I. N. 1418
— M. B. S. 801, 2708
— R. S. 1297
Colter, H. J. 602g
Colthorpe, D. L. 353
Colthurst, C. St. J. 423a, 2494
Colton, *Rev.* H. R. 1401g
Colville, R. A. 1137
— R. M. 1132, 2713
Colville, B. 1655
— D. 6, 1211
— E. C., *Maj.-Gen.* 184, 204
— E. C., *King's* 801, 2719
— E. H. 401
— J. R. D. 1127, 2474c
Colville of Culross, *The Visct.* 703
— W. H. 1948
Colvin, L. H. B. 822
— M. A. 822
— M. K. B. 702
— M. K. R. 2401a
Colwill, D. J. 518
— E. R. 45, 215, 2942
— R. 832
— R. F. 141
Colyer, J. 1242
— J. S. 517
— M. R. 1061, 2712
Comaish, J. S. 1687g
Coman, P. W. 2161
Comb, G. H. 2519
Combe, E. N. 447
— G. A. 1419e
— H. J. D. 2591
— J. F. B. 322
— R. McL. 2551
Comby, J. C. L. 2698
Comely, C. B. 629e
Comer, A. G. 1110
Comerford, C. V. 419r, 2807B
— J. P. 524
— M. J. 2625

Digitized by Google

Comerford-Green, K. G. 1241
Comfort, D. A. J. 511
— G. F. 687
— V. G. T. 2697
— W. A. 1510
— J. F. 902, 2497
Commander, C. R. 641c
Commings, J. C. 1081
Commins, M. F. 1686
Common, G. A. 501
— R. J. 357m
Comninos, M. 348a
Complin, B. C. 680e
Comport, S. E. 418
Compston, W. F. 1803a
Compton, C. A. O'B. 601n
— E. C. W. 2666
— G. T. 2652
— H. F. 1810
— J. G. S. 341, 2901
— J. P. 313
— W. S. 1418
— W. W. 2684
Compton-Bishop, T. R. 327
Comrie, J. K. 982
Comyn, N. J. 47, 2401g
Comyns, C. J. 1401m
— P. W. P. 1398
Conacher, M. J. 629d
Conan, J. F. 418a
Conder, H. R. R. 218
— J. E. B. 1072
Condie, R. J. 2951
Condon, A. W. K. 602s
— J. B. 357d
— J. C. 2331e
— M. A. J. 2331e
Condron, T. R. 1975e
Congdon, J. N. 677b
Condy, A. T. 1101(2)
Coney, D. G. 1803f
— L. R. H. 603i
Congreve, A. C. 685d
— J. 318
Conibear, P. E. 415
— P. K. 419, 2810
Coningsby, T. A. C. 524
Conington, D. E. 792
— J. F. 792, 1359
Conley, J. A. 688
Conlon, J. S. 1417
— M. E. 2335a
Connaughton, J. 681m
Connah, B. J. 2540a
Connal, R. C. 1501
Connan, D. 503
— R. M. 1177
Connaughton, *Rev.* D. P. 1401g
Connel, R. C. 952
Connell, A. McC. 1687g
— C. H., *Esq.* 2829
— C. H. 2160
— C. R. 713
— F. M. S. 2600
— G. 2542a
— G. D. 1027, 2714a
— G. B. 414
— N. B. 602g
— R. 510a
— R. W. 1332, 1360g
Connelly, C. F. 1956
— M. L. 2402a
— T. 2696a
Conner, *Rev.* C. B. 1401i
— K. R. 1805
— R. A. 674, 2821B
Connery, F. A. J. 1252
Connett, W. J. 681m
Conniford, M. P. 1182, 2715
Connley, B. 648e
Connolly, A. P. 2087
— H. F. P. 2083
— J. F. 751
— J. H. 341, 2177
— J. P. 464d
— L. C. 418g
— M. J. 681g
— N. J. 313
— P. 1975b
— P. F. 1042, 2494a
— R. 802
— T. J. 357a
Connor, D. G. 1978
— E. 2337
— E. B. 2331d
— F. M. 462
— J. 2026a
— J. P. 445
— J. R. 601c, 2727
— J. W. C. 465a
— R. J. 32
— R. M. 1242
— R. S. 162
— W. 1428a
Connors, B. P. 2026e, 2826D
— C. 464s
— E. E. 2401g
— J. A. B. 348h, 2498
— T. F. 1071, 2727
Conochie, W. K. 2934
Conolly, E. F. P. 1427g
— R. 802
— V. M. 2335a
Conran, D. H. 390
— W. A. P. 602a
— W. M. A. 415
Conray, J. 2689b
Conridge, E. H. 1148
Conroy, H. G. 2491, 2715
— R. 1687b
Considine, C. R. K. 543
— M. M. 2026d
— W. C. D., *Esq.* 2819c
Consitt, A. 872
— B. M. 2177, 2819A
Constable, C. F. 604x
— F. J. 418a
— F. L. 1699
— H. E. 510
— J. A. 2027
— L. R. 464n
— P. J. 1687f
— R. G. 519
— T. C. 446
Constance, A. 465g
— A. F. 604d
Constanduros, B. 423a
Constant, J. 10, 601g
— J. W. 1507
Constantine, R. K. 1801b
— R. L. 708
Constantinoff, P., *Esq.* 2820
Convery, D. 1272
— J. P. 1873
Conway, B. J. 541
— D. F. 1642
— D. J. K. 631a
— G. J. P. 1501
— G. P. 1644
— *Rev.* J. 1401i
— J. C. 902
— M. J. 632d
— M. L. 2338
— P. A. 1975b
— P. D. 641e
— R. K. 630
— S. M. P. 1641
— W. G. D. 2585
Conybeare, A. J. 1864
Conybeare-Cross, J. 416, 2804
Conyers, F. C. 423d
— W. E., *Esq.* 33
Conyon, J. 2072e
Cooch, H. A. 603v
Coode, D. C. 630
— G. C. S. 2489, 2813
Cook, A., *R.S.F.* 921, 2717
— A., *R.A.O.C.* 1802r
— A. B. 1382, 2493
— A. C. H. 2018
— A. F. 686c
— A. G., *R.A.* 418v
— A. G., *R.A.(T.A.)* 465w
— A. J. 11, 418m, 2943
— A. L. 512
— A. L. M. 2601
— A. R. 2611
— A. T. 1642
— B., *R. Sigs.* 684c
— B. I. 1923
— C. G. L. 418m, 2807A
— C. J. 1892c
— C. T. M. 1656
— C. W. F. 631d
— D. 2610b
— D. A. 639
— D. B. 629e
— D. E. 519
— D. F. 49
— D. J. R. 603w
— D. H., *R.A.M.C.* 1642
— D. H., *R.A.O.C.* 23, 1802f
— D. R. 418t
— E. A. 15B, 1426b, 2492
— E. F. B. 211
— E. J. 2591
— E. S., *R.W.K.* 1192, 2715
— E. W. W. 2588
— F. E., *Esq.* 34
— *Rev.* F. G. A. 1401e
— F. J. 2510
— F. L. 1802m, 2825c
— F. M. 2401g
— F. W., *K.O.Y.L.I.* 1201
— G. 2029
— G., *Wt. Offr.* 2696e
— G. B. 2699a
— G. E. 2696f
— G. F. 2705
— G. F., *R.A.O.C.* 1803e
— G. M. 685h
— G. W. 2574
— H., *R.A.* 465a
— H., *A.C.C.* 2181d
— H. C. B. 47, 1081
— H. J. D. 686i
— H. J. J. 1943
— H. K. 14A, 409
— H. L. 632b
— I. 641e
— I. G. 629g
— J., *R.E.M.E.* 1943
— J., *A.C.F.* 2641
— J., *D.W.R.* 1042, 2498
J. A., *R.A.O.C.* 1802r
— J. A., *R.A.* 423a, 2494
— J. C. 1062
— J. D. 1980
— J. F. B. 1924
— J. H., *A.C.F.* 2591
— J. M. 1824
— J. R. 462
— J. R. D. 1360e
— J. W. 64, 2177
— J. W. M. 2029
— J. W. R. 2608
— K. J. 642
— L. 1972
— L. C. 1966
Cook, M., *W.R.A.C.* 2402, 2825c
— M. R. 685
— N. F. B. 632a
— N. S. J. 261
— P. D. 632a
— P. E. 641i
— P. J. 170
— R., *A.C.F.* 255
— R., *R.E.M.E.* 1941e
— R. A. 218a
— R. E. A. 210
— R. F. 504
— R. J. 441
— R. O. 1644
— S. A. 467
— S. G. H. 1942
— S. J. 2525
— S. J. G. 633
— *Rev.* S. L. 1405
— S. R. G. 216
— T. J. 1941
— T. M. 65
— T. R. E. 70
— W., *R.E.* 602e, 2945
— W., *T.A. Gen. List* 251
— W. C. 53, 220, 2
— W. E., *Wt. Offr.* 26
— W. E., *R.A.* 419
— W. G. 2698
— W. H. 265
— W. J. 2
— W. R. G. 2490, 28
— W. W. 84
Cooke, A. 1655
— A. F. F. 971
— A. J. 747
— A. R. 1898
— *Rev.* A. W. H. 1401e
— C. H. 464p, 2160
— C. I. 2401g
— C. P. 927
— D. 632b
— D. A. 1948
— D. C., *R.A.* 418g, 2807A
— D. C., *R.A.M.C.* 1683
— D. J. 604y
— D. L., *R.A.O.C.* 1821
— D. L., *R.A.* 419m
— D. W. P. 314
— *Rev.* E. A. 1401g
— E. G. 1810
— E. J. 631g
— E. W. 2697
— *Rev.* F. A. 1405
— F. L. 2035
— G., *A.C.F.* 2620
— G. *E. Yorks.* 872
— G. R. J. 1499B
— G. W., *R.E.M.E.* 1807
— H. C. L'O. 1978
— J. B. 923
— J. D. P. 1924
— J. E. 1513
— J. J. 419g
— J. M. 2488
— J. W. R. 1027, 2707
— K. G. H. 932
— *Rev.* L. E. 291
— L. K. J. 2539
— M., *W.R.A.C.* 2421
— M. A. 2407
— M. B. K. 629d
— M. M. Y. 2421
— M. R. 418m
— N. W. 357g
— P. L. 2696d
— P. R. 1421g
— P. W., *T.A. Gen. List* 2510
— P. W. M. 1420
— R. A. 1802a
— R. H. 319

Digitized by Google

Cooke, R. J. H. 2610c(2)
— R. M. D. 449
— R. N. 1802i
— R. T. 1688d
— S. A. 203
— S. H. 21A, 2401g
— W. A. 2526
— W. A. H. 1261
— W. C. 517
— W. E. H. 464a
— W. G. H. 510
Cooke-Hurle, F. J. 851, 2711
Cooklin, A. 689
Cookman, C. D. 543
Cooksey, M. W. 2035
Cookson, A. J. 1352
— A. J. 1352
— A. M. 2035
— D. P. 2061
— E. P. T. 445
— G. A. H. 1705
— M. J. B. 357m
— T. S. 1705
Cooley, E. G. 2607
— R. K. W. 2684
Cooling, G. H. 1802n
Coom, E. F. 2597
Coombe, A. T. 2667
— B. J. 602s
— F. A. 791
— P. E. 1499m
— W. M. 631f
Coombe-Tennant, A. H. S. 721
Coomber, E. G. 1802q
— T. A. D. 423a, 2494a
Coombes, A. H. 2591
— F. H. 2181d
— F. W. 342, 2813
— G. A. 2684
— G. B. M. 1947b
— G. L. 1077
— J. H. H. 184, 218a
— J. P. 2160
— J. S., *R.A.S.C.* 1425
— J. S. 2161
— K. W. 2555
— P. S. 886
— R. 342
— S. K. 1688f
— W., *R.P.C.* 2072e
— W. J. 2952
Coombs, C. H. 2634
— E. M. 2338
— J. A., *R. Sigs.* 695
— J. A., *R.E.* 602v
— J. H., *R.E.* 50B, 604q
— J. H., *Mon.* 1392
— J. M. 1185
— J. M., *R.A.P.C.* 2000
— J. S. 1426
— R. B. 1360q
— S. 1092, 2496
Coomes, E. N. 1704
Cooney, G. J. 2591
— H. L. T. 2685
— K. W. 157
— L. R. 605a
Coop, F. N. 1802q
— N. 1172, 2497
Coope, J. R. 1686
Cooper, A. 2491, 2876
— A. B. 1688h
— A. C., *R.E.* 601q
— A. C., *R.E.*, (*S.S.C.*) 606
— A. E., *Esq.* 36
— A. E. L. 1020
— A. H. 1895n
— A. J., *R.A.* 509
— A. J., *Para.* 1360e
— A. M., *W. Yorks.* 861
— A. M., *R.A.* 415, 2866
— A. W., *Wt. Offr.* 2696d
Cooper, B. A. 356d
— B. B. 465v
— B. E. D. 2538
— B. J. 466a
— B. N. 1921
— B. S., *R.A.* 459
— B. S., *R.A.S.C.* 1413
— C. 1956
— C. F. 603q
— C. L. 1824
— C. L. S. 1942
— D. 1964
— D. C. 1499n
— D. C., *Int. Corps.* 2142
— D. E. J. 2519
— D. F. 520
— D. F. J. 606, 2738
— D. J. 632a
— D. J. 1702
— D. K. 1924
— D. R. A. 2421
— D. S. 1247
— D. W. W. 680a
— E. 681a
— E. G. 409
— E. H., *A.C.F.* 2588
— E. H., *R.A.M.C.* 1688e
— E. M. 2568
— E. O. 1974, 2912
— E. R. 2041
— F. 603y
— F. A. J. 2072i
— F. B. 1656
— F. M. 348a
— F. N. 517
— G. C. 1042
— G. E. 530
— G. L. C. 603i
— G. R. 348a
— H., *R. Sigs.* 686c
— H., *R.A.P.C.* 1971
— H., *C.C.F.* 2544
— H., *A.C.F.* 2641
— H. A., *R.M.P.* 1966
— H. A., *R.A.O.C.* 1867
— H. A., *Wt. Offr.* 2699
— H. 2933
— H. C. 409
— H. E., *A.C.F.* 2576
— H. E., *R.A.* 419r
— H. G. 348h
— H. L. 432
— H. N. 466a
— I. E. 922
— I. S., *Glosters* 987
— J., *R. Sigs.* 681g
— J. A., *R.A.* 465x
— J. A., *R.E.M.E.* 1941a
— J. B. 2502
— J. E. 2645
— J. G., *A.C.F.* 2591
— J. G., *R.A.S.C.* 1499k
— J. H. 677c
— J. H., *Wt. Offr.* 2700
— J. H., *A.C.F.* 2601
— J. H. G. 405, 2936
— J. I. W. 1895q
— J. J. A. E. 2690
— J. L., *R.A.* (*T.A.*) 515
— J. L., *R.A.* (*T.A.*) (137682) 518
— J. L., *W.R.A.C.* 2401a, 2826A
— J. M. 1397
— J. M., *R.E.* 632e
— J. R. B. 418g
— J. R. H. 261
— J. R. J. 419m
— J. S., *R.A.* 418t
— J. S., *R.A.D.C.* 2061
— J. T., *R.A.* 449
— J. T. 1181
Cooper, J. T. H. 2666
— J. W. 449
— K. 2401g
— K. A. 1802k
— K. C. 204
— *Miss* K. D. B. 33
— K. H. 2563
— K. M. 962
— K. W. 1052
— L., *R.A.S.C.* 1499s
— L., *R.A.O.C.* 1815
— L., *R.A.P.C.* 1974a
— M. 2634
— M. C. 987
— M. H. 2508
— M. H. W. 680c
— M. L. 2337
— M. S. 318
— M. V. 2696a
— N. E. 2661
— N. F. D. 1705
— N. J. 1895v
— P., *R.E.M.E.* 1895n
— P. E., *R.A.(T.A.)* 465v
— P. E., *R.E.M.E.* 1896a, 2835
— P. E., *W. Yorks.* 862
— P. F. 2181d
— P. H. 695
— P. J. 689
— P. M. 15A, 1894
— P. M. S. 464p
— R., *R.A.C.* 356a
— R., *R. Sigs.* 681f
— R. I. 2665
— R. J. 2655
— R. P. 321
— R. R. 707
— R. W. 681a
— R. W. M. 1032
— S., *R.E.M.E.* 1883a, 2807
— *Rev.* S. F. 2585
— S. H. 922a
— T. F. S. 1942
— T. G. G. 52, 214
— T. S. 2828
— V. J. C. 410, 2880
— W., *R.A.O.C.* 1803a
— W., *A.C.F.* 2570
— W., *R.A.* 431a
— W., *A.P.T.C.* 2177, 2820c
— W. A., *Esq.* 33
— W. B., *Esq.* 36
— W. E., *A.C.F.* 2634
— W. E., *R.A.O.C.* 1815
— W. F. 602c, 2815
— W. J., *R.E.* 605d
— W. J., *Gen. List* 2510
— W. M. W. 2533a
— W. P. 629f
Cooper-Evans, M. 322
Cooper-Key, E. A. 811
Cooper-Parry, R. G. 518
Cooper Smith, A. R. 357d
Coopland, J. 2072e
Coote, A. D. 1802f
— D. A. 2685
— D. G. 418a
Copas, R. D. 464s
Cope, A. J. 1027
— A. T. 1948
— A. W. 2657
— B. 2653
— B. H. 605b
— B. I. 638
— D. 2145
— F. W. 602v
— I. J. 1687e
— J. M. 2015
— M. J. 1461
— P. R. S. 1360b
Copeland, B. M. 1161
— D. L. 680e
— E. W. 466a
— F. E. 2662
— P. J. N. 713
— W. 2549
Copeman, C. N. C. 2526
— H. G. 449
— R. C. 1864
— T. G. 357m
Copestake, C. J. 689
Copham, F. M. G. 357d
Copinger-Symes, W. J. G. C. 971
Copland, D. C. 2600
— P. 2685
Copland-Griffiths, F. A. V. 2026
Coplands, M. P. 1688
Copleston, C. F. 2026a, 2826D
Copley, E. L. 1702
— G. W. J. 2061
— W. B. 445
Copp, W. H. 1702
Coppack, E. M 2331d.
— H. R. 521
Coppen, G. C. 1332
Coppen-Gardner, C. W. 987
Copper, J. C. H. 209
Coppin, A. J. F. 462
— J. 2440
Copping, H. G. 2699a
— P. J. 2535a
Coppinger, M. J. 2607
Copple, C. 1882c
Copplestone, S. 685c
Coppock, A. J. 1685
— C. D. 1941e
— S. W., *Esq.* 13
Copsey, A. C. 448
— E. A. J. 628
— F. E. 1941c
— H. 2645
— M. C., *Esq.* 39
Copstick, R. K. 1631
Corah, G. N. 892
Corbett, A. E. 2000
— B. J. 1802n
— *Rev.* C. E. 2601
— D. E. 862
— D. J. 603w
— E. E. 2652
— H. S. 1212
— J. 1963
— J. M., *Esq.* 37
— J. M. N. 512
— O. R. 685a
— P. D. 862
— R. E. 1427a
— T. F. 2161
— W. J. 962
Corbett-Winder, J. L. 2490
Corbin, C. J. 21A, 215
Corbould, W. R. 1301, 1359
Corby, J. S. 1802h
— N. D. B. 686i
— R. A. 1360a
Corbyn, J. E. L. 911
Corcoran, J. A. 423g
— P. J., *Esq.* 42
— S. T. 354
— T. M. 1636, 2823B
Corden, G. 680d
— I. R. 359
— J. M. 2027
— S. B. 2604
Corder, C. K. 359
— D. S. 466d
— J. S. 603i, 2720
— M. 2489

Digitized by Google

Cordey, K. L. 2655
Cordiner, G. R. M. 797
Cording, E. E. C. 1896c
Cordingley, C. S. P. 687
— H. 2534
— J. E. 410
Cordner, N. W. 686f
Cordon, N. P. 2635
— R. 1941c
Cordwell, C. E. 2953
Cordwent, H. G. A. 29, 1973e
Cordy-Simpson, J. R. 2489, 2820
Corfe, D. R. 685h
Corfield, C. C. 48, 1641
— C. T. 466a
— R. C. 418h
— S. G. T. 1873
Cork, A. G. 443
— H. F. 1942
Corke, C. E. 421, 2807
— H. J. 2625
— J. 2666
— J. H. 1360c
— L. H. 423d, 2494b
Corker, R. F. 1975f
Corkerton, C. J. 882
Corkery, H. T. R. G. 342
Corkhill, B. A. 2558
— P. C. 802, 2707
Corkill,
— W. G. R. 11, 418h
Corkish, E. A. 1824
Corless, H. 1951
— J. E. 2545b
— P. M. 462
— R. B. 631g
— W. E. 762
Corley, F. C. 423a
— P. M. S. 515
— W. L. 2160
Cormack, A. C. 1318
— D. 48A, 1974
— D. G. 319
— J. D. 1652
— J. J. C. 514
— J. N. 603q, 2820B
— M. 684f
— R. A. 1802i
— R. L. B. 1122
Cormie, C. B. 2035
— J. D. 503
Cornah, D. M. 14, 218
Cornelius, F. T. 2952
— J. 2401g
— W. M. 54F, 1651
Cornell, D. F. 600e
— J. R. 1382
— R. R. 2952
Corner, A. C. 419p
— B. S. 1419g
— D. R. 403
— E. 882
— K. 2642
— R. J. 2519
— R. M. 526
— T. W. 1974
Corner-Walker, A. M. J. 1975g
Cornes, B. 1688f
— H. 1948
Corness, C. R. 356d
Corney, D. C. M. 1451
Cornfoot, S. J. 627
Cornford, F. H. 1895q
Cornforth, K. J. 1946c
— R. S. 65, 1802q
Cornhill, T. J. 1427w
Cornick, E. W. 1895g
— W. C. 606
Cornish, A. 604g
— *Rev.* B. D. 1406
— E. E. C. 1892c
Cornish, G. S. C. 1893
— H. 1942
— J. A. 1802q
— J. H. 464d
— M. J. 934, 2714a
— W. 681a
— W. F. J. 350, 2805
— W. J. 678a
Cornock, A. R. 1802e
Cornthwaite, A. 2560
— N. 465d
Cornut, E. E. 1272
Cornwall, R J. F. K. 1882c
Cornwall-Jones, M. R. 1233
— P. E. 1232
Cornwallis, *The Lord* 2927
Cornwell, C. J. 604d
— J., *R.A.S.C.* 1417, 2822A
— J. V. 346
Cornynn, M. 2660
Corp, H. S. E. 1247
— R. 605b
Corpe, F. 1428c
Corr, J. E. 1803e
— M. J. H. 680e
Corrie, J. B. 261
— R. C. 2000
Corrigan, J. 2662
— J. B. 418x
— T. W. E. 312
Corrin, T. D. 2863, 1802e
Corringham, E. T. 1805
— J. M. 1032
Corris, P. G. 418h, 2807
— W. M. 419s
Corry, R. T. 2922
Corsar, C. H. K. 737
Corson, J. G. 1704
Cort, M. J. B. 912, 2709
Cortez-Leigh, R. A. A. 419f, 2946
Cortis, H. W., *Esq.* 36
Cory, C. R. 842, 2715
— H. W. 817
— M. R. 1507
— P. R. 1419e
Cosgrave, N. K. 600d
Cosgrove, A. G. 527
— D. T. 1252
— J. 2026b
— J. O'C. 742, 2493a
— T. M. 1422
Cosh, C. C. 2331d
Coslett, N. J. 681f, 2827A
Cosnette, L. 2026e, 2713
Cossar, H. C. 465r
Cossens, A. H. 2585
Cossey, J. L. G. 2607
Cossins, A. 1427a
— E. G. 1417
Cossiett, R. G. 1924
— S. W. 777
Costain, R. A. 902
Costar, F. 2141
Costello, A. 1685
— C. C. 2000
— E. H. L. 1883a
— G. T. 1802z
— R. G J. 685d
Costen, A. H. 675
Costin, R. H. 1499g
Costley, W. B. 1688h
Cotes, C. H. 9, 2492
Cott, P. W. 641a
Cottam, A. V. 358
— H. W. D. 14, 413
— J. B. S. 14B, 418x
— R. G. 1027
— R. P. 1895n, 2826
— V. 2352
Cottee, S. J. 320
Cotten, M. C. 2421
Cotter, *Sir* D. J. A. 323a
— H. J. 514
— J. D. 1870
— K. E. 1411, 2812
— M. 1341
Cotter-Craig, T. D. 464s
Cotterell, C. S. 1212
— E. C. 1802q
— J. M. V. 2924
— J. R. 600d
— P. H. 1082
— *Sir* Richard C. G. 2926
— R. R. 357g
Cotterill, A. R. 514
— E. C. 2635
— F. T. 441
— J., *Wt. Offr.* 2693
Cottier, H. H. 71B, 216, 1971
Cottingham, H. H. 604g, 2911
— R. E. 464p
Cottington, J. 602c, 2860
Cottle, A.F.M. 423d, 2494a
— R. W. 2685
— V. W. 685e
— W. J. 44, 1211
Cottom, D. G. 1699
Cotton, A. J. 1895c
— A. J. S. 460
— A. R. 1956
— B. D., *R.A.* 464d
— F. B. E. 933
— G. J. S. 821
— H. 2620
— H. E. M. 601c, 2937, 2942
— H. R. 842
— J. W. 892
— M. P. J. 1287
— N. C. 465v
— R. G. S. 419p
— R. M., *Esq.* 34
— T. 629g
— *Rev.* T. A. 1401e
— V. E. 464c
— W. 710
Cottrell, B. A. M. 450
— B. W. 346, 2471
— C. J. 2480
— J. 1052, 2497
— J. B. 2563
— J. H. G. 262
— L. G. 1687g
— R. N. B. 1085
— W. 206f
— W. H. 2696f
Cottrell, Hill, R. C. 204
— R. F. 2035
Cottrill, G. M. C. 197, 418x
Couch, F. T. 2696a
— G. E. 1873
— H. E. 1223
— R. J. 1802q
Couchman, C. H. 526
Coughtrie, S. 518
Coulden, L. W. 220, 2022, 2892
Couldrey, R. F. 419p
Coull, D. B. 448
— J. 23A, 1891
Coulman, B. M. 2421
— E. P. 1232
— M. R. 1233
Coulson, A. E. 2536
— C. R. 632e
— D. B. 1421a
— E. G. 2534
— E. H. 2534
— J. M. 360
— J. S. 603n, 2815B
— L. J. 431g, 2866
— L. N. 2083
Coulson, N. J. 1360[illegible]
— S. T. 1894, 253[illegible]
— W. B. 180[illegible]
Coult, D. E. 2025, 2826
— R. J. 605[illegible]
Coulter, A. 268[illegible]
— D. 269[illegible]
— J. A. 12[illegible]
— *Rev.* J. J. 1401[illegible]
— R. S. 244[illegible]
— W. 2341
Coulthard, A. 2[illegible]
— E. 2[illegible]
— E. J. 185a
— J. I. [illegible]
Coulthurst, P. H. 6[illegible]
— R. 2[illegible]
— W. 5[illegible]
Coulton, J. B. 1[illegible]
— K. H. [illegible]
Cound, R. A. [illegible]
Counsell, D. J. R. [illegible]
— J. G. C. 12[illegible]
— M. J. R. [illegible]
Coupe, F. M. G. 19[illegible]
— H. V. W. 16[illegible]
— R. W. [illegible]
Couper G. V. 24[illegible]
— J. E. 23A, 18[illegible]
— J. G. 13[illegible]
— J. M. [illegible]
— R. D. 51[illegible]
— T. F. 419[illegible]
Coupland, C. L. 18[illegible]
— J. M. 6[illegible]
— M. V. 124[illegible]
Courage, R. A. G. 70[illegible]
Court, D. N. 751
— G. R. A. 632a
— J. C. 6[illegible]
— K. R. 348[illegible]
— K. J. 1507
— W. A. P. 601g
Courtenay, D. H. D. 341
— *Rev.* J. M. 140[illegible]
— P. H. 10[illegible]
— R. R. 65[illegible]d
Courtenay-Thompson, F. C. W. 419m
Courtice, C. H. 604r
— R. S. 601w, 2815A
Courtier, G. A. C. 1941f
Courtis, B. G. E. 1421a
Courtman, D. C. 1247
Courtnage, E. F. W., *Esq.* 37
Courtnell R. E. 270[illegible]
Courtney, E. M. 2651
— F. 1499q
— G. 1895n
— I. R. 414
— M. K. 752
— S. G. 464m
Courtney-Clarke, J. K. 321
Cousens, J. R. 1281, 2820B
— P. G. L. 1041, 2912
Cousil, J. 431a
Cousin, J. D. 464[illegible]
— W. D. 6[illegible]
Cousins, A. T. 1824
— B. 1824
— I. F. H. 2549
— J. A. 1802m
— J. D. 1360w
— L. J. 1802h
— M. H. 423g, 2496
— N. D. 1691
— R., *R.E.M.E.* 1923
— R. 2645
— R. K. 2565
Cousland, J. S. 1360a
Coutanche, M. F. 441

Digitized by Google

utts, A. 509
- A. W. S. 2934
- D. L. 2160
- D. R. 737
- F. H. 951
- G. S. 431a
- J. A. 1152
- J. C. 56A, 207
- K. C. 2026a
- K. T. F. 1805
- R. F. 2451
- R. J. 464p
uzens, B. 348a
- W. H. 762
vell, C. G. 462r
- D. C. 357q
ven, E. O. 15c, 2402a
veney, L. G. 2953
venton, P. M. 2338
- R. S. 1631
ventry, E. W. D. 1001, 1358e
verdale, M. 2402a
verman, J. 605a
vill, I. C. 2588
- R. V. 357a
vington, W. L. 10, 602g
owan, A. D. 1924
- A. J. A. 1360e
- A. N. 1688g
- A. R. 1222
- B. A. J. 55 841,
- C. F. 405
- C. H. 602c
- C. M. 411, 2884
- C. R. 1801b
- D. 2697
- D. J. 1642
- D. J. L. 2526
- D. T. 2564(2)
- D. T. O. 1802z
- H., *Esq.* 39
- H. W. L. 214
- J. 465r
- J. A. C. 9, 1382
- J. B. 405
- K. A. 1687i
- M. A. 1687g
- M. F. 695
- N. M. 1688b
- N. S. 20, 219a
- S. T. 686g
- W. 2551
- W. K. 1704
owan-Douglas, H. 464c
oward, D. G. 1451
- D. W. F. 2030
- L. M. 2346
- M. H. F. 1941c
- P. H. 526
owburn, J. C. 1051
- N. A. 641a
owdry, D. F. A. 1802h
owdy, A. 1331
owe, R. R. F 772
- R. W. 2589
owell, F. H. 604c
- J. D. P. 1042
- S. A. S. 2591
owen, C. E. 512
- C. N. 629f
- J. V. 602v, 2815
- R. J. 464s
owens, J. A. 66, 762, 2494a
owey, B. T. V. 1110
- G. 637
owgill, A. W. 1883e
- J. A. 846
owie, A. P. 1047
- C. B. E. 2477
- D. 1360a
- D. I. 603s
- G. 2684
- G. F. G. 603q, 2815
- L., *Esq.* 31
- W. D. 640
owin, R. N. 1446, 2705
owl, P. E. 1893
owley, D. E. 1815
- D. G. 464t
- H. G. 23A, 1883b
- J. A. 2642
- J. C., *Cold'm G'ds* 707
- J. C., *R.A.P.C.* 1971, 2912
- J. G., *Maj.-Gen.* 47 204
- J. N. 44, 321
- J. S. 1202
- K. S. 1975g
- L. C. 529
- L. D. 2025
- M. J. 460
- N. J. 681i
- P. A. F. 2061
- P. R. G. 602x
- P. V. 771
- T. 2510
- V. C. V. 464s
owlin, G. F. 465w
owling, A. G. 462
- M. J. 681g
- M. J. R. 356d
owper, A. F. 1305
- A. W. 861
- E. H. 761
- E. S. 2402a
- G. C. 419f
- I. R. 1122
- J. 2537a
- J. S. 603q
- W. H. 2177
owsill, D. J. T. 1499m
owtan, A. R. O. 543
- F. W. J. 602c, 2943
owthra, B. I. 906
ox, A. C., *R.A.M.C.* 1637
- A. C., *R. Sigs.* 677a
- A. G. 448
- A. G. 1977
- A. H. 1051
- A. L. 1802s
- B. 1132
- B. D. 418v
- B. S. 529
- B. T. D. 1963
- C. A. 1975f
- C. A. J., *Esq.* 2820
- C. C. 1688d
- C. F., *Col.* 219a
- C. F., *R. Sigs.* 685c
- C. I. B. 1802z
- C. R. 2933
- D., *R.A.* 541
- D., *Q.A.R.A.N.C.* 2338
- D. A. 1510
- D. D. C. 2009
- D. E. 1111
- D. W. 680a
- E. C. 2638
- E. G. 66, 605d
- E. G., *Buffs* 751
- E. G. J. 2542
- E. H. 401
- E. J. 2660
- E. J. M. 1499s
- E. S., *R.A.O.C.* 1802g
- E. S., *R.E.* 642
- F. A., *Esq.* 55a
- F. A. 1895i
- F. E. D. 1427w
- F. L., *Esq.* 38
- F. R. 681a
ox, F. W. 681
- G. 1152, 2494
- G., *R.E.M.E.* 1895g
- G. A. 680d
- G. F. 418h
- G. L., *Esq.* 28, 30
- G. R. 55, 971
- G. S. R. 987
- G. W. 2032, 2825B
- H. B. 1415, 2941
- H. F., *Esq* 32
- H. F. 2583
- H. J., *C.C.F.* 2540f
- H. T. 1948
- J., *R. Sigs.* 680c
- J., *Surreys.* 1027
- J., *Wt. Offr.* 2692
- J. C. 1021
- J. F. 2552
- J. H. 2477
- J. H. F. 921
- J. J. G. 1152, 1359
- J. K. 1212, 2165
- J. L. C. 410
- J. M. 418q
- J. M. M. 1182, 2710
- J. R. H. N. 2543
- J. T. 1892a
- J. W. 1882c, 2876
- K. G. 641d
- K. H. 1802q
- L. A. A. 418m
- L. F. 418m
- L. H. 630
- M. G. 356a
- O. D. H. 632a
- P. A. 513
- P. A. M. 371
- P. C. B. 685a
- P. G., *R.A.O.C.* 1802f
- P. G., *R.A.* 465r
- P. K. 2401n
- P. N. 641a
- R. 2619
- R. A. 466d
- R. A., *R. Sigs.* 685g
- R. B. 2621
- R. C. 1821
- *Rev.* R. E. 1401e
- R. G. B. 1824
- R. J., *R.E.* 635
- R. J., *S. Lan. R.* 1102
- R. N. 2638
- R. V. 2696c
- S. 681e
- S. A. 49
- S. A. G. 1132
- S. G. F. 357a
- S. J., *R.E.M.E.* (*Lt.-Col.*) 71B, 1882c
- S. J., *R.E.M.E.* 1891
- S. R. 1976
- S. R. J. 2592
- S. W. 642
- S. W. P. 1921
- T. B. 603y
- T. F. 371
- V. I. 1499q
- V. L. 603s
- W. D. 1419c
- W. E., *R.A.S.C.* 1426
- W. E., *A,C,F.* 2533a
- W. F. R. 421
- W. J., *A.C.F. Lt.* 2585
- W. J., *A.C.F. 2/Lt.* 2586
- W. P. 1212
- W. R. 91, 204
- *Rev.* W. R. 1401e
oxall, J. E. 418q
oxe, C. A. M. 832, 2709
- N. H. 1499q
oxen, H. B. 1031, 1358c
oxon, A. 1688g
- A. E. 2696
- J. H. 717
- K. A. 2346
- T. 2657
oxwell-Rogers, R. A. 325
oy, J. O. 465r
oyle, D. W. 411
- F. 2610
oyne, A. 2141
- J. 413, 2936
- J. F. 418, 1397q
- S. B. 681p
oyte, C. W. 1978
ozens, F. A. 1973c
- F. B. 2331a
- J. L. 1500
- L. 431d
- M. S. R. 448
- S. D. 1802e
rabb, P. J. 2565
- R. S. 737
rabbe, A. A. 2191, 2709
- G. G. 1687f
- J. G. 357p, 2568(2), 2925
- W. A. 1699
rabtree, A. A. 782
- A. D. 1419g
- D. T. 348h
- F. A. 629e
- J. C. 1924
- J. W. A. 1692
- P. J. 1924
- R. 501
- T. H. V. 408
- T. W. 913
rack, G. R. 2618
- W. A. 465a
racknell, F. D. 510a
- M. 419m
- R. A. 431a
- T. P. 403
- W. M. 1132
racroft, H. J. B. 2, 207
- P. K. 314
raddick, J. F. W. 632e
raddock, R. W. 60, 214
raddock-Jones, C. J. 638
radduck, A. G. 1801, 2825D
radick, C. E. 2585
rafer, D. M. 685a
- T. C. 513
raft, G. C. C. 922, 2497
rafter, F. L. 1416
- W. H. 1242, 2721
ragg, A. 2421
- D. W. 2586
raggs, A. B. 1062, 2497
- R. B. 605a
- R. 2440
- T. N. 2693
- T. R. 681m
raig, A. G. 1688
- A. J. 631g
- A. W. 2406
- A. W. W. 1947
- B. J. 680c
- C. 503
- C. P. 47, 418m
- D., *R.A.* 432
- D., *Wt. Offr.* 2663
- D. G. 1687f
- D. I. A. S. 1360e
- D. M. 641d
- G. G. 465g

Digitized by Google

Craig, H. B. 2540d
— H. S. 2601
— *Rev.* I. R. 1406
— J. 1142
— J. E., *N. Staffs.* 1262
— J. E., *A.C.F.* 2533
— J. G. 962
— J. H. A. 1688
— J. J. 1806
— J. M. 1941c
— J. MacL. 1696
— J. N. 1337
— J. S. 635
— M. D. 1352
— P. W 1312
— R. 2582
— R. J. C. 1499g
— R. T. G. 1694
— R. V. 703
— S. H. 2696e
— S. R. 1802a
— T. D. 2536
— T. E. V. 703
— T. H. L. 464p
— T. S. 34z
— W. G. 620f
— W. H. 604d, 2884
— W. J. A. 1640
— W. K. 2600
— W. M. 2622
— W. R. C. 515
— W. S. 1331, 2711
— W. S. H. 1500
Craig-Adams, I. M. 1020
Craig-Cooper, F. H. M. 443
Craig-Hallam, H. E. R. 423a
Craig-McFeely, B. E. 1513
Craigen, D. 1643
— K. 50c, 1802a
— J. R. 681g
Craighead, A. 1122, 2494a
Craigie, *Rev.* D. J. 1401e
Craigie Halkett, C. D. 1292
Craine, C. A. 2406
Craik, G. J. 2574
— J. J. D. 1864
— R. L. 1952
Crake, D. H. 952, 2716
Cram, A. R. 641a
— L. W. 1802z
Cramer, J. 2585
— F. 509
— J. 2586
Crameri, P. J. 1360e
Crammond, I. R. 603w
Cramp, F. 2604a
— G. 641d
— H. J. 2607
— H. W. J. 604c
Crampin, A. A. 631a
— R. W. 51B
Crampton, C. C. 1688a
— D. A. 1446, 2493a
— E. J. 2625
— J. 1942
— J. A. H. 811
— R. F. 1688e
— T A. 2661
Cramsie, A. J. H. 359, 2921
Cran, A. B. 952
— I. M. 1642
— J., *Q.A.R.A N.C.* 2352
Cranborne, *Rt. Hon. Visct.* 464b
Crane, A. J., *A.C.F.* 2588
— A. J. 2440
— D. 1027, 2710
— D. R. 411, 2807B
— D. T. 2401n
— E. C. 2684
— E. J. 606
Crane, G. 465a
— J. H. 2594
— J. M. 419p
— L. B. 423a
— N. J. 2031
— T. P. R. 1421e
— V. H. 2624(2)
Cranfield, D. G. 353
Crang, R. F. 448
Cranham, R. G. 2181b
Crankshaw, J. A. N. 322
Cranmer, C. J. H. 731
— S. B. O. 1867
Cranna, D. D. 1690
Cranshaw, H. 1978
— H. 1002
Cranston, S. F. 1637
Cranstoun, A. J. E. 701
— A. M. 1081
Crapper, A. J. J. 15A, 423d, 2494b
— A. R. I. 2406
Craske, R. 638
— W. J. 1941f
Crate, E. H. 501
Crathorne, J. F. 466d
Craton, D. M. 629d
Crauford, S. C. 1893
Craven, A. 2544
— C. A. 2699
— C. E. 1192a
— D. 357n
— F. C. A. 1895a
— G. 1507
— G. G. 2182
— K. 631g
— T. J. 782
Craven-Smith-Milnes, R. A. 356e
Craw, J. P. 414
Crawcour, R. H. 1924
Crawford, A. 2548
— A. I. 221
— A. R., *R.S.F.* 925
— A. R., *H.L.I.* 1292
— A. S. 602v
— A. S., *R.A., T.A.* 513
— A. S., *R.A.* (*423878*) 516
— A. S., *R. Sigs.* 684a
— A. S., *R. Sigs.* 688
— C. 604t
— C. I. 684c
— C. J. S. 687
— C. O. J. 852
— C. R. 2618
— D. A. B. 685d
— D. A. G. 1427e
— D. A. R. 685d
— D. C. 513
— D. G. 2027, 2826o
— D. I. 2, 464c, 2928(2)
— D. J. 1632
— D. S. 2683
— G. F. 629g
— G. H. 2656b
— G. O. 2, 23, 204, 1801a
— H. E. 685e
— H. F. 1686
— H. G. W. 603q
— H. N. 971
— H. T. 390z
— J., *R.A.S.C.* 1501e
— J., *R.A.* 465a
— J. B. 2406
— J. D. 50, 2490
— J. H., *Int. Corps.* 2145
— J. J. 1122
— J. M. 1499k
— J. P. K. 603s
— J. P. P. 1141
— J. R. 1297
— J. W. 2621
Crawford, K. I. 1322
— L. R. 1318
— L. W. 2026e
— *Sir* Kenneth N. 601a, 1360
— M. E. 2401
— M. T. 410
— M. Y. 629h
— R. 1632
— R. A. 772, 2498
— R. H. 2535f
— T. B. 2022b, 2892
— W. 2570
— W. B. 1802r
— W. G. 603v
— W. H. 465a
— W. K. B. 732
— W. W., *Gen. List* 2488
Crawford-Clarke, R. D. 1824
Crawford-Jones, C. P. 636
— H. J. 2477a
Crawforth, A. 782
— W. 629e
Crawfurd, H. J. 2535a
Crawley, D. E. 1161
— H. B. D. 1500
— F. P. 1802i, 2820B
— F. S. 2580
— H. C. 1068
— J. J. 357g
— J. M. 817
— N. J. R. 411
— R. W. H. 1282
— S. M. 51B, 2401a
— W. J. 516
Crawley-Boevey, A. 327
Crawshaw, A. F. 632a
— G. 1943a
— G. F. 628
— G. S. 872
— G. T. 2533
— J. A. 418f
— N. R., *Esq.* 31
— P. J. 443
— R. 1360a
— R. H. 632e
— W. A. 912
Crawshay, M. R. C. 326
— W. R. 1360a
Crawte, J. 1997
Craze, F. C. 2084
— M. R. 2537
Creagh, E. P. N. 3, 71B, 203
— G. P. V. 842
— J. P. N. 891
— M. 2405
Creal, L. A. G. 2552
Creamer, J. W. 1656
Crean, G. P. 1640
Creaney, J. A. 1342r
Creaser, Y. M. 2335a
Creasey, B. G. 460
Creasy, D. E. 632c
— J. M. 1688c
— P. C. E. 1360q
— T. M. 812
Creber, A. C. 636
— *Rev.* J. C. 1401m
Gredland, M. C. W. 742
Cree, A. 2533
— G. A. McM. 14B, 412
— G. H. 212, 2945
— T. M. 1978
— T. J. K. 412, 2812
Creech, T. 604g
— T. T. 640
Creed, E. R. 629g
— F. G. 2692
— S. C. 50c, 1897
Creedon, T. G. 293
Creedy, *Sir* H. J. 283
— H. J. 17, 205
— P. E. 207
Creedy-Smith, M. P. 170
Creek, C. N. 2535
— M. J. 186
Creer, D. L. T. 80
Crees, C. W. 1941
Creese, J. H. 2696
— R. 169
Creese-Parsons, H T. 418
Creevy, W. W. 66
Creffield, C. 157
Creighton, J. J. 65
— L. G. 2687
— M. L. 419g, 2541
— R. R. 258
— W. 147d
Creighton-Williamson, D 171
Crellin, G. T. 2492
— M. S. 205
Cremer, R. J. 1686
Cremin, B. J. 1397, 1465
— D. J. 31
— P. J. 31
Cremona, A. G. 60a
— J. M. 600a, 262
Crerar, A. 2523
— D. D. 681f
— H. D. G. 1
Cressey, F. 2656
Cresswell, C. G. 2492
— E. R. 315
— G. 2645b
— G. J. 33
— G. M. 2232a
— H. F. 419g
— H. L. 2535a
— J. J. 635
— K. T. 942
— L. 636
— R. 2660
— R. A. 1810
— R. S. 941
— R. W. 2541a
— T. J. 686e
Cresswell-Turner, J. S. 703
Cressy, D. C. 261
— J. H. F. 2692
Creswell, C. F. 2535b
— H. F. 41va
— J. H. 412
— R. H. N. 349
Crew, C. L. 628
— G. C. E. 1413
— J. J. 1808
— T. W. 1895e
Crewdson, R. J. A. 627f
— W. R. I. 510a
— W. T 211a
Crewe-Read, J. O. 43, 2489
— M. K. 48A, 2401a
— R. O. 941
Crews, D. K. 2544
— J. R. 1685
Cribb, A. 1892a
— *Rev.* R. J. 1401e
Crice, A. 2645
Crichton, A. 2142, 2944
— D. C., *R.T.R.* 348e
— D. C., *R.E.M.E.* 1882e
— D. C. C. 1500e
— E. 2403
— I. M. 419f
— J. A. 1317e
— J. H. L. 2191
— P. 2181b, 2522
— P. H. D. 464l
— R. F. 751, 2701
— R. J. V. 706
— T. H. 464m

Digitized by Google

Crichton-Baker, S. A. 464t
Crichton-Miller, J. N. 737
Crichton-Stuart, *Lord* 357a, 2923
— *Lord* J. C. 712
Crick, G. A. M. 1218e
— P. B. D. 680e
— P. H. G. 1499g
Crickmay, A. H. 342c
Crickmer, L. B. 637
Crickmore, C. F. 2665
Criddle, C. W. 852, 2497, 2721
— D. K. 390
— J. L. 391
— R. H. 431a
— R. H. H. 630
Cridland, B. W. 1142
— G. A. H. 357n
— J. C. 1427a
— N. J. 543
— W. P. 2689a
Crighton, W. D. B. 1662i
Crilly, D. E. A. 2182
Crimp, C. E. 465r
— S. G. 423g, 2496
Crine, G. V. 2061
Criper, C. 685h
Cripps, A. T. H. 321
— D. H. 2161
— H. 23, 1802e
— M. 2694g
— N. 501
— O. R. 2660b
— R. R. 221
Crips-Villiers, S. A. 2339
Cripwell, J. 1392
— P. 1631
Crisp, G. H. 817
— J. E. 1202
— J. W. M. 1233
— L. H. 2574
— N. B. 1695b
— N. V. 1442a
— P. 1419c
— R. J. 2652b
— W. T. 2633b
Crisp-Jones, A. K. 1417
Criss, W. 2181d
Critchell, G. A. 1803e
Critchley, A. P. 1499m
— C. B. 961, 2710, 2944
— D. W. 1923
— H. B. 466b
— I. R. 1122
— J. A. 1657, 2825A
— L. P. 751
— N. A. 464s
Critchley-Waring, A. C. B. 314c
Critchlow, H. 2558a
— N. W. 1499s
— S. 1891
Critien, F. E. 2462
Crittall, H. D. 2660s
Critten, B. H. 1510
Crittenden, J. 510
— P. W. 1634
Croad, G. N. 2696a
Croall, M. L. 912
Croce, J. N. 1360m, 2936
Crockatt, J. B. 2650
— N. R. 731
— R. M. 732
Crocker, C. T. 685c
— D. C. 414
— F. 2624
— *Sir* J. T. 341, 2892
— K. R. T. 346, 2819A
— L. S., 1102
— R. 1969
— T. F. S. 2181d
— W. J. 2831
Crockett, B. W. 315a
— C. W. 2687
— E. 2161
— E. B. W. 2338
— E. J. 2611e
— G. S. 1687h
— J. E. 464t
Crockford, A. L. 3, 210, 1689
— C. M. 1802c
— D. W. J. 2645a
— H. W. 2685
— K. H. 1419e
— W. A. 23, 1802e
Crocklebank, T. H. 1946b
Crockston, A. C. 2696d
Crockton, J. H. C. 1873
Crocombe, O. 418v
Croft, A. E., *Wt. Offr.* 2698
— A. E., *A.C.F.* 2597
— D., *Wt. Offr.* 2696d
— D., *R.A.O.C.* 1802s
— D. C. 417h
— F. C. 71c, 423a, 2494A
— F. N. 23c, 603y
— J. A. 408c
— J. A. R. 861
— J. F., *Esq.* 2814
— J. F. 1941c
— J. R. 2620
— M. 1923
— N. A. C. 2489
— P. D. 530
— P. G. 2541
— R. L. 2652b
— S. 1687i
— S. N. W. 2696d
— W. 2696b
Crofton, D. A. 2401g
— H. C. H. 408c, 2874
— *Rev.* J. W. 1401i
— K. H. 465x
— N. K. 606
— P. S. H. 722
Crofts, A. 2698b
— *Rev.* C. A. 1407
— G. G. M. 2558
— J. B. 2625
Crofts, K. H. McL. 1688e
— V. W. 521
Croggon, W. R. 1033
Croghan, D. C. 632d
— H. J. M. 1360f
Croizer, G. M. 1930b
Croke, L. G. Le B. 2924
Croker, E. J. O'B. 891
— G. W. 1161
— P. T. C. 1342
Croley, J. F. 465g
Croly, H. G. 401, 2936
Cromb, L. 1657
Cromble, A. C. 2338
— A. J. W. 603n
— E. V. 1964
— J. H. F. 2830
Cromey-Hawke, M. 1946
Cromey-Hawke, N. 1947
Cromle, A. J. 837
Crompton, G. 1977
— I. A. 1802f
— J. 2655
— J. G. S. 1921
— J. H. G. 91, 991
— K. 2027
— M. 2496
— M. D. 1162
— N. T. 46A, 52A, 412
— R. 629f
— R. E. 2440
— T. R. 1973f
— W. P. 912
— W. R. 2012
Crompton-Inglefield, J. F. 2924
Cromwell, *The Lord* 2928
— L. 1411
Cron, I. T. 1870
Cronchey, G. R. 603y
Crone, C. 464s
— M. D. 514
Cronheim, G. N. 1510
Cronin, D. J. 1802z
— D. P. 1062a
— H. F. 221b, 642
— J. J. 1687g
— R. T. P. 1140
Cronin-Coltsmann, T. D. 411
Cronk, F. A. 603n, 2815A
— P. W. 419f
Cronshaw, A. S. 107, 2025
— M. 2352
Crook, A. 1640b
— A. A. 208
— B. F. 512
— E. C. 2607a
— G. B. 680d
— J. 1446
— J., *R.A.M.C.* 1687e
— J. C. 1641
— J. H. 459
— K. E. V. 443
— P. 791
— P. A. 1800
— P. A. G. 517
— P. E. 1358c, 2491
— P. K. 680e
— P. M. 602s
— R. A. 464n
— R. A. F. 2024
— R. J. 1702
— S. 2632c
— W. E. 2584
— W. H. 2651
— W. S. 1001
Crooke, J. T. 2401g, 2826F
— M. J. P. 1081
Crookenden, G. W. D. 416
— N. 927, 2940
Crookes, C. T. 1507
— D. 681c
— M. J. 2337
— *Rev.* R. J. 2604
Crooks, G. F. 1802b
— H. C. 29, 1973e
— *Rev.* L. W. 1404
— R. R. 19, 602b
— *Rev.* S. B. 1406
— W. G. 1499r
Crookshank, A. K. 14B, 2490
— J. K. 314a
— P. R. H. 418h
Crookshanks, B. K. 686i
Crookston, T. C. 2662
Croombes, J. T. 1157
Croome, J. T. 1975a
Croose, A. 1253
Cropp, A. C. 681p
— D. A. 13A, 533t
Cropper, C. 2627
— J. M. 1162
— J. W. 2924
— L. H. 2601c
Crosbie, A. P. 441
— J. P. 636
— J. R. 958
— O. M. 2407b
— P. H. 419g
Crosby, A. E. 2177
— D. F. H. 2663
— D. L. 1687d
— G. J. V. 1689
— H. F. 1803f
— M. G. M. 1412, 2937
— N. F. 2652
— N. R. C. 219b
— P. L. 1802i
— W. *Esq.* 37
Crosfield, *Rev.* G. P. C. 1407
— R. J. G. 261a
Crosier, J. W. 2026c
Crosland, E. 408
— H. P. 2922
— J. N., *Esq.* 34
— L. F. 1399d
— R. S. 629m
— W. E. 2035
— W. H. 464b
Crosland-Taylor, P. J. 1688d
Crosley, E. T. 681e
Crosman, A. 2666
Cross, A., *R.E.M.E.* 1883a
— A. A. 1980
— A. D. 2009
— A. F. 1688g
— A. P. 1688e
— A. R. 1292
— A. U. 1506
— B. A. 1892c
— C. C. 681i
— C. G. 465y
— C. W. 2661
— D. J. 524
— D. R. 1997
— E. G. W. 1696
— G. E. 2952
— G. R. 436x
— H. C. 1704
— H. E. 604d
— H. G. 2339
— H. L. 465t
— H. R. H. 2522
— I. J. C. 449
— J. A., *L.F.* 911, 2945
— J. A., *R.A.O.C.* 1811
— J. C. 2331d
— J. J. F. H. 466
— J. P., *7 G.R.* 1360q
— J. P., *R.A.* 419g
— J. R., *R.A.M.C.* 1698
— J. R. E. 681e, 2821A
— K. E. 640
— K. E. C. 1271
— K. J. 752
— K. M. 2331d
— K. S. 2160
— L. G. 2071e
— L. H. 2697
— M. D. 449
— M. S. B. 518
— N., *R.A.M.C.* 1644
— N. C. 412, 2863
— P. C. 685d
— *Sir* R. 162
— R. A. 802
— R. A. P. 1177
— R. E. 419g
— R. J. 2685
— R. P. 2604
— S. 2522
— S. H. 927
— S. L. 1332
— V. 2698
— W. E. 465x
— W. K. 637
— W. N. 2526
— W. S. 958
Cross-Brown, P. N. 409
Crossby, W. J. W. 604b
Crosse, A. I. 2407
— C. L., *Esq.* 38
— E. N. 464c
— F. J. B. 418q
— J. H. J. 16, 1637b
Crosse-Kelly, R. C. B. (*The O'Kelly*) 71c, 971
Crossen, W. M. 2572
Crossey, J. P., *R.A.O.C.* 1977
— J. P., *Wt. Offr.* 2694d

Digitized by Google

Crossfield, M. 2401g
Crosskey, P. H. 1704
Crossland, A. 2667
— A. R. 684e
— C. S. 175
— C. W. 861
— J. S. 2589
— M. E. 2508
— P. G. 641e
— P. M. 602y
— W. 1941a
Crossley, A., *Esq.* 2875
— C. 420
— D. D. 632e
— E. 2597
— F. 2597
— J. 1978
— J. F. 464d
— J. N. 2597
— L. F. 1398a
— P. J. F. 632d
— R. 1655
— R. J. 419p
— *Hon.* R. N. 320
— *Hon.* S. W. F. 707
Crossman, A. D. 712
— D. E. T. 1895s
— F. S. 1882c
— F. W. 466
— G. P. R. 1232
— H. 418m
— H. E. 1656
— K. R. 603s
— R. D. 314a
Crosthwait, M. L. 601w, 2941
Crosthwaite, D. F. 1281, 2472
— J. D. 1499p
— M. J. 358
— M. L. 602f
— P. 218
— R. 695
— R. M. 418h, 2820A
Croston, C. W. 464s
Crother, D. 2606b
Croton, L. M. 1702
Crotty, R. A. 421
— W. F. 54
Crouch, A. E. 689
— C. A. A. 602c
— C. E. 1896n
— D. C. 347
— F. H. A. 1061
— F. M. 1921
— H. G. 2487
— J. W. 1805f
— L. W. H. 681i
— R. A., *Esq.* 31
Crouch-Smith, B. A. 802
Crouchen, E. J. 2624c
Croucher, A. *Esq.* 33
— A. R. 1032b
— D. E. 2032
— T. W. 1894
— V. 942
Crouchman, F. H. 1142
Crow, C. 1644
— C. G V. 2598a
— G. G. 424
— J. B. 1162
— L. E. 685e
— T. B. 1892c
— W. P. 2491, 2851
Crowcroft, E. 2700
— H. 1426
Crowden, G. P. 2824
Crowder, B. C. 354
— C. 2645
— D. B. 1952
— H. A. 1426
— L. R. 2618
— M. 1223
— W. E. 717
Crowdy, J. P. 51A, 1642
— R. C. 1411
— R. E. L. 757
Crowe, A. M. 987
— A. W. 1802k
— B. G. 419f
— C. D. 174
— C. M. C. 1301
— D. J. 460
— E. R. 2553a
— G. C. 465g
— G. H. P. 510a
— G. J. W. 2407
— *Rev.* J. 1407z
— J. G. 681c
— J. J. 1895v
— J. S. 543
— M. R. S. 1895q
— N. D. L. 1352
— S. E. E. 687
— V. C. C., *Esq.* 31
— W R. 1378d
Crowhurst, C. H. 2641b
— G. R. 2700
— H. A. 2696d
— H. J. 2072i
— M. J. C. 418t
Crowl, T. 2642a
Crowley, A. J. 637
— C. 1685
— C. H. J. 13, 2492
— D. W. 513
— E. 2182
— M. 2690
— P. D. 1688a
— R. I. C. 972, 2494a
Crowson, J. C. 886
Crowther, B. 2542a
— C. C. 1360v
— H. C. 359
— H. M. 1047
— J. B. 629e
— J. B. 629d
— J. E. 688
Crowther, S. 1895s
— W. H. 1895v
Croxall, T. F. 602w
Croxford, J. H. G. 1510
— F. S. F. 2092
Croxon, V. E. 685c
Croxton, M. J. 418i
Croydon, *The Lord Bishop of* 29A
— C. 465d
— C. 465g
— H. B. D. 1251
Crozier, A. 2352
— C. 465g
Crudass, A. L. 2660b
Cruden, C. R. 1895a
— D. G. 1322
— I. G. F. 921
Cruickshank, A. 1975a
— A. G. 341
— A. J. E. 1802s
— A. J. M. 360
— B. G. 2403
— B. J. 822
— D. McD. 1704
— G. M. 1499m
— J. 2547
— J. A. 1318
— J. D. 2951
— J. W. B. 1895s
— J. Y. 2337
— M. L. 66, 1360g
— M. M. 1312
— M. P. D. 321b
— R. J. 2622
— S. J. K. 631a
— W. 1895v
— W. G. 629h
— W. W. 2543
— D. McD. 1703
— R. G. 1499m
Cruikshanks, A. 922
— R. D. 2572c
Cruise, B. D. 1429
— T. 2026a
Crum, F. M. 2952
Crumby, A. E. 419q
— T. L. 872
Crumley, W. G. A. 1222
Crummack, E. 1870
Crump, A. T. 2487
— E. M. T. 679c
— G. 988
— G. H. G. 418a
— K. J. 2696c
— R. E. 421, 2807A
— R. J. 1802r
Crumplin, W. C. D. 20, 1191
Crumpton, D. 357m
Crunsden, C. R. 1895b
Cruse, D. W. E. 2624c
— J. B. 464n
Crush, M. A. 982
Crutchfield, P. L. 1221
Crutchley, H. G. 418t
Cruttwell, C. G. 685d
— J. R. 346a
— S. H. 2624e
Cryer, B. J. 446
— F. M. 1883c, 2826
— J. M. 1021
— N. B. 2597
Crymble, B. 1704
Crystal, J. D. W. 354
Cubbage, J. McC. 641c
— M. J. S. 465v
Cubberley, E. J. C. 2952
— J. R. 679c
Cubbin, F. 2026c
— S. 2030
Cubbon, J. H. 14, 927
Cubiss, J. M. 861
Cubitt, A. J. A. 315a
— C. G. 464c
— D. Y. 1971, 2913
— F. M. 1416
— G. R. 685h
— J. J. 1360l
— M. J. 1947
— W. F. 71, 409
Cuddon, P. 2838
Cuddy, D. J. 173
Cudlip, R. R. 1802z
Cudlipp, N. I. 1943
Cudworth, R. 2554a
Cuell, F. C. 1044
Cuerden, H. A. 680e
Cuff, A. St. G. 2492, 2812
— B. W. 350, 2493b
— D. E. 1418
— M. A. E. 2084
— P. 1696
Cuffe, W. J. 680f
Cuffley, J. P. 686f
Cugley, J. T. B. 1803f
Culham, W. E. 906
Culhane, D. M. 1963
Culkin, R. 2510
Cull, A. H. 1870
— G. W. 65, 604b
— H. J. 2660
— R. J. 1395
Cullen, C. J. 2591
— C. W. 1417
— D. K. 1510
— G. A. 1947
— I. W. 1416, 2840
— J. 1111
— J. R. 636
— J. T. 391
— M. 680f
— Q. C. 1974
— R. 2022
Cullen, S. W. 243
— W. T. 2480
Cullens, J. 1358a, 1420
Culleton, B. M. 2403
Culley, C. A. 1737
— E. G. 464a
— J. C. 1062
— J. H. 392
— P. 1421c
Cullimore, C. S. 1396b
Cullinan, E. H. 681a
— E. R. 2824, 2838
Cullington, G. L. 360
— *Rev.* R. 146
Cullis, G. S. 186
— J. C. 29[illegible]
Cullum, C. J. S. 32
— H. 18[illegible]
Cullumbine, H., *Esq.* 2[illegible]
Cully, J. V. R. 60
Culnane, M. J. 142[illegible]
Culpin, E. G., *Esq.* 184
— W. G. 1941f
Culshaw, J. 46
— M. A. 23[illegible]
Culton, P H. 92[illegible]
Culver, A P. 2548
— B. F J. 927
Culverhouse, A. G. H. 1021, 2493
Cumberland, J. M. 2338
Cumberlege, J. G. 25[illegible]
— J. R. P. 1042
Cumbers, P. E. 510[illegible]
Cuming, D. B. 524
— M. W. 2[illegible]
— R. H. 315d
Cumming, A. C. 1[illegible]
— *Rev.* D. B. 1404
— G. W. 685a
— I. G. 637c
— I. S. 3[illegible]
— J. D. 1687d
— J. E., *A.C.F.* 2551
— J. G. 364
— J. N. 1312, 2714a
— N. 46[illegible]
— N. M. McD. 2027
— P. H. 2624e
— P. W. 1352a, 2820c
— R. L. 1687d
Cummings, A. 466[illegible]
— A. A. 2604[illegible]
— G. B. 6[illegible]
— G. R. J. 1188
— J. A. 2685b
— J. B. 2551
— N. J. 2012
— W. F. 2540d
— W. J. 2540e
Cummins, A. J. E. 62A, 2025
— A. V. A. 1027
— G. J. P. 414
— J. 630
— J. E. 424
— L. E. 2653
— M. L. 726, 2489
— R. J. P. 1222
— T. M. 1002
Cumner, T. 2688a
Cundell, J. S. 842, 2714B
Cundy, R. W. F. 511
Cuninghame, R. H. R. G. 1342a
Cunliffe, D. F. 1360
— D. H. 2407
— H. A. 390b
— J. 686c
— R. 408
Cunliffe-Cave, R. J. 921, 2937, 2943
Cunnell, E. L. 2540d

Digitized by Google

Cunniffe, B. W. P. 1461
— C. F. 1688a
— C. G. 419m
— I. N. 1360e
Cunningham, A. D. 1397
— A. E. 605e
— A. J., *A. & S.H.* 1357
— A. J., *R.A.M.C.* 1681
— A. W. 1328
— C. D. L. 737
— C. J. 1358b
— C. W. 2629
— D. A. B. 684n
— D. H. 23, 1802h
— D. M. 1688f
— D. P. I. 1975f
— D. R. A. 928
— E. F. 2952
— F. M. 2491
— G. 462
— G., *N.S.* 446
— G. C. 269ie
— G. J., *R.A.* 464p
— G. J., *R.A.M.C.* 1694
— G. L. 1803z
— G. P. 2825D
— H. C. 1652
— H. P. 602s, 2816
— I. 2083b
— I. D. 1802e
— I. J. 1687d
— J., *R.A.E.C.* 2027
— J. 631d
— J. A. 1821
— J. C. 2931
— J. C. H. 1272
— J. D. 419m
— J. F. 447
— J. G. 928
— J. S. 606
— J. U. 1499s
— J. W. 1419e
— K. I. 2401g
— N. 466a
— O. 2927
— P. A., *R.A.* 419f
— P. A., *K.O.S.B.* 952, 2705
— R. 2572
— R. B. 1292
— R. F. 2145
— R. W. B. 731
— S. H. 1360e
— T. 2595c
— T. A. 513
— T. B. M. 2522
— T. C. 1657, 2825A
— T. L. 2500
— T. P. 641c
— W. A. 1449m
— W. E., *R.A.O.C.* 1819b
— W. E., *R.A.* 157, 419m
— W. G. 510
Cunningham-Burley, T. 678b
Cunningham Jardine, C. F. 2927
— R. C. 315e
Cunninghame-Graham, *Sir* A. E. M. B. 2830, 2925
Cunnington, C. W. 2563
— D. W. 2891
— F. P. 632a
— J. L. 1941e
— M. J. 1272, 1359
— W. E. 1883c
Cuppage, D. G. B. 2491
Cupper, J. C. 314b, 2855
Curbishley, P. 2616
Curd, R. V. W. 1805
Curl, G. J. 680a
Curle, A. M. 1305
— H. J. 2553b
Curley, C. A. 2346
— T. H. 802
Curling, J. D. F. 1360q
— J. R. M. 408
Curme, D. C. 9, 218a
Curnock, R. E. 315g
— W. D. 1499k
Curnoe, R. B. T. 1031c
Curnow, M. I. C. 1802f
Curran, E. J. 214, 1637a
— G. 2161
— M. J. 1688
Curran-Douglas, P. J. 822
Curren, A. C. 421
Current, W. K. 420c
Currey, A. L., *Esq.* 39
— C. P. 2480
— J. D. 519
Currie, A. D. H. 510a
— A. R. 1696
— A. T. 629e
— A. W. R. 55, 732
— D. 1297d
— D. N. 513
— D. S. 631a
— F. C. 1802e
— G. A. A 1301
— G. A. C. 686g
— I. R. 541
— J. A 449
— J. C. M. 1688d
— M. 1895e, 2806
— N. C. 787
— P. T. 2544
— P. V. 1895n
— P. W. E. 464p
— R. C. P. 627
— R. D. 1704
— W. F. P. 317
— W. T. 2539a
Currigan, V. H. 1877
Curry, A. B. 1969
— E. 2331d
— G. A. 418t
— J. A. 1232, 2498
— J. P. 1632
Curry, J. R. F. 1262
— K. S. 63
— L. C. 50c, 2181a
— M. F. R. 603w
— P. G. 675
— R. C. 1017
— R. C., *R.A.M.C.* 1867d
— R. G. 1975g
— R. G., *R.A.O.C.* 1803f
— T. H. S. 1062
Cursham, J. C. 1157
— R. G. 1357
Curson, B. 640a
Curtain, E. N. 2405
— J. W. 466
Curtin, M. L. A. 1688h
Curtis, A. 1427d
— A. 1427g
— A. D. E. 601v
— A. R. 812, 1359
— B. C. H. J. 419p
— B. G. 1895w
— C. E. 2600c
— C. G. 2522
— D. J. 66, 2177b
— D. R. 1192
— E. J. 1898
— F. 431c
— G. B. 742
— G. E., *Esq.* 31
— G. N. A. 2537
— G. R. 464d, 2926
— G. V. 1499s
— H., *Wt. Offr.* 2694a
— H., *R.E.* 604n
— J. 604b
— J. B. 2635b
— J. G., *K.R.R.C.* 1233
— J. G., *R.B.* 1362c
— J. H. 63
— J. H. P. 1232b
— J. M. 600e
— J. P. 2568
— J. R. S. 1357
— L. 314
— L. C., *Esq.* 34
— L. P. 1896c
— L. S. 1802s
— P. B. 1232
— P. G. 501
— R. C. 418g
— R. D. R. 942, 2712
— R. E. 2020s
— R. H. 1158
— S. H. 2542a
— T. 2584
— T. D. J. 15B, 2072c, 2494b
— W. H., *Esq.* 27
— W. P. 357q
— W. R. 322
— W. S. 424
Curtiss, E. S. 1691
Curton, L. 2696d
Curwen, S. 189o
Curwen-Reed, B. M. 2181d
Curzon, B. P. 2405
— J. Q. P. 1312a
Cusack, C. M. 2071
— E. J. H. 2662
Cuschieri, V. M. 2426
Cusens, A. R. 2814A
Cushen, J. 2655
Cushing, H. K. 2020
Cushnir, M. N. 1652
Cusick, G. E. 1808
Custance, D. R. N. 348a
Cutbush, H. J. 2071a
Cutliffe, A. C. 2540f
Cutfield, D J. 1360q
Cutforth, L. E. 22, 203b, 1801a
— P. R. 1952
Cuthbert, A. K. 2551
— D. M. 1688h
— E. W. 631a
— G. A. 2696g
— G. C. 512
— H. 1973d
— H. C. 2552
— J. A. 713
— J. C. M. 359
— J. S. 2160
— M. H. 1972
— R. O. M. 852
— W. H. 423d
— W. W. 2574
Cuthbertson, D. 2083
— D. P. 2824
— I. 1127
— J. A. 512
— J. P. 423g
— R. D. J. 2539c
Cuthbertson-Smith, — D. A. W. 464n
Cuthell, G. M. 2625
Cuthill, J. 1802q
Cutland, M. A. 1941f
Cutler, A. R. 797
— C. M. 1898
— P. L. 1111
— R. L. 1873
Cutmore, W. H., *Esq.* 36
Cutner, M. 2018
Cutt, A. L. D. 421, 2807
— S. W. J. 2657
Cutterbuck, J. E. 601c
Cutting, G. M. 1946
— L. N. 602f
— N. D. 685d
— R. 2563
Cutts, A. A. J. 466a
— D. F. 1427g
— G. 512
— R. 1692
— W. 2667a
Cuver, A. J. 652
Cyster, P. L. 1192
Czarkowski-Golejewski, J. L. V. F. 1428c

Digitized by Google

Dabeesingh, N. 2072g
Daborn, A. F. 1212
Dabson, H. W. 1418
Dace, B. D. 627
Dack. H. 2642c
Da Costa, A. G. H. 1892b
Dacre, A. A. 680b
— G. B. 2933
— J. S. 407
Dacres-Dixon, A. J. 327
Dacres-Mannings, J. 424
Dadd, E. 1895i
Dade, L. T. 1631
Dadson, G. T. 831, 2826A
Dadswell, J. V. 1705
Dady, B. D. A. 1499g
D'Aeth, *Rev.* J. E. 1401g
Dafforn, H. J. 411
— H. S. 431a
— J. A. 465g
Dagg, S. J. 2490, 2863
Dagger, R. A. 2601c
Daggitt, H. 23, 1802e
Dagless, E. J. 1975e
Daglish, J. R. A. 514
— J. S. 1058
Dagnall, K. H. E. 686e
Dagorn, A. M. 2332
Dailey, R. N. 688
Dain, C. 2601
— C. S. R. 415
Daines, A. J. 446
— M. A. W. 1142, 2714a
Dainty, F. L. 1802a
— H. E. 2618
Dairdson, T. T. 878
Daish, C. B., *Esq.* 2814
— K. W. 421
Daisy, L. H. W. 466d
Dake, J. G. 411
Dakers, D. S. 688
Dakin, L. P. 2401n
— P. 762
— R. H. 2539a
Dalbahadur, Limbu 1360x
— Gurung 1360n
— Rai 1360s
— Thapa 1360i
D'Albertanson, A.C. 1421a
D'Albiac, J. C. R. 822
— M. P. B. 600a
Dalbir, Chale 1360i
D'Alby, K. 630
Dalby, A. F. 1500
— D. J. W. 604n
— E. E. 1419a
— G. M. 2406
— J. C. 2145
— J. E. 1704
— J. W. 1427g
— R. M. 1802g
D'Alcorn, H. G. 30A, 1802r, 2496
Daldy, A. J. N. 1127
Dale, A. 681i
— A. N. 2601
— A. R. 1973e
— A. R. B. B. 681e
— A. S. 631f
— B. S. M. 2488a
— C. G. 1181b, 2903
— C. J. 822
— D. K. H. 418q
— D. W. 323a
— E. 2015
— F. L. 1895e
— G. E. 1419g
— G. F. 2923
— J. A. 466d
— J. A., *R. Sigs.* 686e
— J. S. H. 4186
— J. S. W. 681p
— J. T. 51B
— K. W. 640
Dale, L. W. 2694q
— P. W. 681c
— R. G. 2589a
— R. W., *A.C.F.* 2574(2)
— R. W., *R. Sigs.* 2656a
— W. B. 2656a
Dale-Green, J. L. 60, 414
Dales, D. McP., *Esq.* 33
— J. L. 1695b
— K. R. F. 2535g
Daley, E. W. 1870
— F. 2666
— G. H. C. 1686
— G. S. 2029
— P. J. 1687k
Daley-Yates, D. J. 2524c
Dalgleish, A. C. 602b
— A. H. L. 1802x
— H. R. 604x
— J. 1687g
— J. H. L. 465x
— J. W. 2029a
— J. W., *R.E.* 638
— S. S. W. 467a
Dalgliesh, A. R. F. 752
Dalglish, D. R. 891
— J. S. 2872
Daligan, D. P. 604g
Dallison, J. H. 631a
Dalkin, R. G. 632a
Dall, J. L. C. 1687d
Dallas, J. C. 465w
— J. H. 2035
— K. B. 446
— K. M. 2331d
— N. L. 1699
— N. G. 2402
— P. E. De V. 2578e
— R. 446
— R. J. G. 316
— W. G. 2610b
— W. J. N. 48, 431d
Dalley, *Rev.* P. C. 1405
— P. J. L. 419g
— W. N. 2408
Dallimore, A. F. W. 604c
— A. W. E. 1810
Dallison, I. F. 603g
Dalliwell, K. H. S. 1691
Dallow, P. R. 2634
Dally, L. G. 1802c
— P. A. 681c
— R. M. 1802h
D'Alquem, J. W. E. 1943
Dalrymple, A. W. 632c
— *Hon.* C. J. 51, 711
— W. J., *Esq.* 36
Dalrymple-Hay, J. H. 922b
Dalton, B. 158, 1061
— B. E. 1687g
— B. M. 1803c
— B. M. J. A. 48A, 1802q
— C. 2540e
— C. E. W. 51A, 1882b
— C. J. G. 15c, 204, 2938, 2941
— D. L. A. 521
— E. L. 423d
— F. I. 2592
— J. 1948
— *Sir* J. C. 686a
— J. C. D'A. 15, 216
— J. C. P. 684f
— J. L. 2161
— L. A. 2606c
— L. R. 1641b
— R. G. 603r
— T., *Esq.* 2829
— T. R. 604n
Dalton-Morris, L. 2841
Daltry, G. L. 2537a
— L. M., *Esq.* 39
Daly, A. J. 1691
— A. T. 2627
— C. 464n
— D. J. 262c
— D. R. 51
— G. F. K. 601z
— *Rev.* J. 1401n
— J. J. 449
— J. J. 1688h
— J. M. 419q
— M. A. K. 414
— M. F. 2145
— M. K. 2331d
— M. M. 2335c
— P. 445
— P. D. 1031
— P. J. 1687i
— T. P. 1655
Dalzell, E. L. 465r
— J. L., *L.G.* 261e
— J. L., *Wt. Offr.* 2690b
— W. W. B. 1825c
Dalzell-Payne, H. S. L. 318b
Dalziel, L. A. G. 2022
— R. R. K. 639
— T. K. 357m
— W. A. 686a
Damant, J. L. 318
Dambersing, Rai 1360s
d'Ambrumenil, A. V. 418v
Damerum, L. G. 2683d
Dammers, W. St. L. J. 465v
Dampney, T. D. 365a
Damrel, J. R. G. 1690
Danahar, J. G. 1688c
Danby, D. H. 2683
— G. A. C. 1171
— W. 421
Dance, G. W. 1811
— K. D. 418i
— R. J. 1421e
Dancer, M. E. G. 2335q
Dancey, R. G. 503
Dancock, B. C. 632c
Dancy, A. A. 327
— R. E., 615h
Dandison, G. P. 2072i
Dando, C. M. 2644c
— M. 1864
— N. 604q
— T. H. 1963
Dandria, H. 600a
Dandy, J. 2683
Dane, A. W. 2684
— L. S. 1388e
— N. S. 971
— R. C. A. 972
— W. G. 313
Danger, D. L. P. 1802g
— F. W. L. 1499g
Dangerfield, A. H. 2490, 2945
— E. P. 464c
— E. P., *T.A. Gen. List* 2526
— S. G. 441
Daniel, A. J. MacN. 1111
— B. H. 938
— F. J. 604b
— H. C. 9, 675b
— H. L. 686e
— J., *R.A.* 1032
— J. A. 1110
— J. B. H. 413
— J. P. 2035
— J. R. A. 792
— J. T. 462
— L. V. C. P. P. 1392
— M. E. 2338
— N. F. 464m
— O. R. 757
— P. H. 357g
Daniel, P. J. L. 59
— P. M. 282[illegible]
— R. G. 464[illegible]
— R. W. 419[illegible]
— T. D. 273[illegible]
— T. W. 40[illegible]
— W. R. 53, 2181[illegible]
Daniell, A. D. 1[illegible]
— A. N. 604[illegible]
— A. P. de T. 63[illegible]
— A. W. E. 214, 27[illegible]
— D. A. 639b, 6[illegible]
— D. W. 1994[illegible]
— G. B. 312
— K. F. 60[illegible]
— N. M. 721
— R. T. S. 1419e, 2[illegible]
— R. W. P. 1991
Daniellli, F. H. 21B, 1[illegible]
Daniells, J. L. W. 6[illegible]
— W. L. C. 1419d, 28[illegible]
Daniels, A. 111[illegible]
— C. G. 52[illegible]
— D. A. 346[illegible]
— D. B. 52[illegible]
— E. G. 216[illegible]
— G. 2397
— G. F. 2331
— H. C. 64[illegible]
— H. N. 891c, 27[illegible]
— L. 269[illegible]
— L. N. 247[illegible]
— *Rev.* P. W. 1401[illegible]
— R. G. 168[illegible]
— R. H. J. 2442
— R. J. 1057[illegible]
— W. 601[illegible]
Danks, J. V. 15A, 1142, 2493, 1425
— P. 1425
Danly, W. 2657[illegible]
Dann, H. W. 21[illegible]
— M. P. 1421[illegible]
— R. W. 631[illegible]
Dannatt, A. R. 2687
— H. M. 650
Dannrenther, I. A. 461[illegible]
Dansle, O. 170[illegible]
— W. E. B. 1805[illegible]
Danskin, D. A. W. 50[illegible]
— J. C. 41[illegible]
Danter, J. T. 109[illegible]
— W. J. 78[illegible]
Dathan, D. S. 2421
Danton, A. H. 2657
Danton-Rees, T. A. 1419g, 2822[illegible]
Danvers, D. 1411
— E. B. 255[illegible]
— G. W. 2[illegible]
— H. D. 2477
— J. 504
d'Apice, J. A. C. 216, 4[illegible]
— R. H. J. 48A, 1802[illegible]
Darbey, A. L. 1117
— B. C. 605g, 2160
Darby, A. M. 42[illegible]
— D. K. 2629[illegible]
— E. W. F. 509
— H. E. 2660
— J., *R.E.M.E.* 1941c
— J., *R.A.P.C.* 1975f
— O. C. 5[illegible]
— *Rev.* W. F. 1401g
— W. R. H. 1802[illegible]
Darbyshire, G. M. 1975e
— I. N. 1641
— P W. 2145
D'Arcy, D. J. 2537a
— D. W. S. 2601
— G. W. 2160
— J. H. 2526
— L. V. A. 1882c
— M. C. N. 14, 4188
— T. M. W. 1640a

Digitized by Google

D'Arcy-Dawson, J. R. 752
D'Arcy-Irvine, C. M. 1281(2)
Dare M. R. 2891
— R. H. 629g
— S. C. 679a, 2880
Darek, P. J. 466p
Darell, J. L. 51, 706
— M. J. A. 1287c
— R. H. 418x
Darell-Brown, M. 1131b, 2831B
Dargan, R. G. 2696a
Dargavel, J. B. 686i, 2472
— T. K. 1802s
Dargur, H. H. 2519
Dark, S. G. B. 1499k
— S. J. 1420
Darke, G. A. 629g
— G. B. 2632
Darken, J. M. 1499p
Darker. H. L. 1130
Darkin, R. B. 1802c
Darlaston, P. J. 1705
Darley, B. 1499g
— D. B. J. 401
— E. S. 1802e
— J. C. 686g
— M. A. Q. 262
— P. N. 686f
Darley-Usmar, P. 1152
Darling, B. P. 684n
— D. 906
— D. L. 2491, 2817
— H. V. 1898
— J. S., *R. Sigs.* 685d
— K. T. 215
— L. D. 1427a, 2719
— M. M. 1510
— R. R. A. 2522
— S. G. 94, 1895n
— T W. 2596
Darlington, A. R. 2632
— D. F. 510a
— H. J. 761, 2717
— J., *A.C.F.* 2558
— J., *R.A.C.* 3481
— J. A. B., 602b, 2738
— J. B. 1212
— J. M., *Esq.* 32, 54
Darlow, E. W. T. 1416, 2822A
— H. A. J. 634
Darmody, J. V. 604a
— M. J. 419p
Darnell, C. 71B, 1802g
— J. W. 1896b, 2826
Darnelle, J. R. 1429
Darrell, J. E. 2652
— J. H. 1687f
Darroch, C. D. 1072
— D. 58, 1352
— J. F. 446
Dart, R. F. J. 2539b
— W. G. 419s
Dartnall, H. R. A. 1091, 2820B
Dartnell, J. 2026e
D'Arts, I. D. 627
Darvell, J. A. P. 2056
— R. G. 418c
Darvil, L. J. 1427g
Darville, J. M. 2477
— W. J. 882
Darwall, G. N. M. 821c
Darwell-Taylor, W. 464m
Darwin, E. K. 2535a
— F. W. 391
— P. W. 315g
— R. J. A. 1232n
Dascombe, J. M. 521
Dasent, E. J. H. 1042
Dash. D. B. 1924
Dashwood, A. L. 464m
— J. H. C. 1413b
— M. de C. 886
Datson, G. G. 1499q
Dauben, D. C. 510a
Daubeny, M. P. G. 1342
— P. H. 419g
— P. N. 419n
— P. R. 509
— W. G. 674
Daughtry, G. W. 603q
Daukes, C. F. 1425
— J. C. 411
Da ton. T. G 2684b
Dauncey, G. 941, 2712
— M. D. K. 927
— T. M. 1688d
Daunt, B. 189, 204
— B. J. 59, 211
— I. E. 1651
— R. H. 1412b
— T. L. A. 353
Daunton-Fear, *Rev.* R. D. 2634
d'Auray, A. 652
Dauris, C. J. 1142
Davall, P. J. 629e
Davenhill, P. A. R. 515
Davenport, A. F. 1947
— B. J. 629g
— B. S. 465v
— C. P. 892, 2493
— D. H. 1202
— D. J. C. 702
— G. W. 1428a
— H. R. 892, 2494a
— J. 1692b
— M. 2406c
— M. R. 640
— N. K. 510
— R. 185, 1960
— W. R. 449
Davey, A. B. T. 315a
— A. T. 1038
— B. 603x
— C. C. 1358a
— C. G. 2564b
— C. J. 2692
— D. H. 1802z
— E., *R.A.* 514
— *Rev.* E. 1401i
— E. V. 1896e
— F. E. 1998i
— G. 2624
— G. W. 604c
— H. 603y
— H. G., *Esq.* 35
— J. F. 1701
— J. G. 1162. 2712
— J. J. 2670f
— J. P. 466b
— K. J., *R.A.* 446
— K. J. 1117
— K. M. 529
— L. O. 2403
— M. H. 684f
— N. E. 2339
— P. A. G. 882, 1359
— P. B. 1948c
— P. G. 695
— P. L. 1632
— R. E. 464c
— T. L. 390
— V. F., *Esq.* 2820
— W. A. J. 1702
— Y. K. 2331a
Davico, C. 524
David, A. 2029
— A. B. 1687d
— A. R. 1451
— B. R. 685a
— D. C. S. 601n
— D. M. 2331d
— F. J. T. 2557
David, G. E. 1689
— J. S. 2407
— O. T. B. 1360d
— T. 1824
Davidge, H. G. S. 415, 2819A
Davidson, A. B. 466d
— A. F. 680g
— A. G. 2655
— A. J. B. 2440
— A. J. McN. 962
— *Rev.* A. M. 1401a
— A. M., *A.C.F.* 2582
— *Sir* A. P. 2929
— A. R. 510
— A. S. 1924
— A. S. R. 737
— B. A. 521
— C. 2035
— C. J. 410, 2851
— C. J. *Wt. Offr.* 2666
— C. K. 1352
— D. J. 1963
— D. M. 1803f
— D. P. 464d
— D. R. 2027a
— E. G. W. 416
— E. I. 2403
— E. J. T. 1810
— E. R. 1426
— F. A. 681a
— F. H. N. (*Maj. Gen.*) 2141
— F. N. 631g
— G. 2655
— G. N. 2502a
— H. 2548
— I. D. 2142
— I. H. C. 357q
— J., *R.A.* 465a
— J., *D.W.R.* 1041
— J., *R.A.P.C.* 1975e
— J., *R.E.M.E.* 1924
— J., *R.A.M.C.* 1690
— J. G. W. 742
— J. H. 546
— J. H., *C.C.F.* 2533a
— J. L., *R.A.S.C.* 1500
— J. L. 1033
— J. M. 1687g
— J. M. W. 2819C
— *Rev.* J. N. 1407
— J. R., *R.E.* 637
— J. R., *R.A.O.C.* 1802z
— J. S. 603a
— J. S. H. 1687d
— J. W. 1687d
— K. D. 416
— L. A. G. 1695
— M. 2338b
— M. G. 2331d
— M. J. 2337
— M. L. 1948
— *Hon.* M. W. M. 1127
— N. M. 518
— N. V. 2331a
— O. O. 1802i
— P., *R.A.* 521
— P., *R.A.* 501
— P. A. S. 526
— P. G. 1082, 2493
— R. 1688f
— R. A. 2569
— R. B. 737
— R. F. 1810
— R. J. 3881
— R. J. L. 1687g
— T. 467a
— T. C. L. 681f
— T. W. G. 1856b
— W. 1923
— W. G. 1513
— W. H. 952
— W. K. 1687i
— W. P. W. 630
Davidson, W. R. 1898
— W. S. W. 1342
Davidson-Houston, J. V. 45, 211, 2936, 2944
Davidson-Tear, G. V. 1802e
Davie, A. S. 1690, 2474c
— G. M. 2547b
— J. 1300
— J. E. 445
— J. H. 543
— J. P. 1687g
— J. S. 441
— M. J. K. 603s
— M. M. 2489
Davies, A. 1686
— *Rev.* A. E. 1401g
— A. F. 2690
— A. F., *R.A.* 431d
— A. G. 2690
— A. G. E. 1685
— A. G. T. 1892a
— A. H., *R.E.* 651s
— A. H. P. 2062
— A. J. 1688g
— A. L. 2015
— A. M. 2488a
— A. O. E. 797
— A. P. 1699
— A. R. 516
— A. R. R. 933
— A. S., *R.A.O.C.* 1803f
— A. T, *R.A.O.C.* 1802f
— A. T., *Esq.* 36
— A. W., *Foresters* 1152
— A. W. R. 510a
— B., *Q.A.R.A.N.C.* 2335c
— B., *R.E.* 631b
— B., *Wt. Offr.* 2695c
— B. A. 1419g
— B. C. 1117
— B. E. 2554c
— B. E., *R.A.* 446
— B. G. 603s
— B. L., *R.E.* 603q
— B. M. 1704
— B. N. 511
— B. P. 1461
— B. W. 2346
— C., *R.P.C.* 2072e
— C., *R.W.F. Lt.* 937
— C., *R.M.P.* 1966
— C., *R.A.P.C.* 1975h
— C. B. O. 391
— C. E. 2653
— C. F. 1941c
— C. H., *R.E.* 605d
— C. H., *R.A.E.C.* 2026a
— C. J. 2540a
— C. M. 464m
— C. P., *Wt. Offr.* 2684g
— C. P., *R.E.M.E.* 1895n
— C. W. 465Y
— C. R. 1428a
— D., *Wt Offr.* 2694
— D., *R.Sigs* 681m
— D. A., *R.A.C* 357n
— D. A., *R.Sigs.* 680d
— D. A. J. 1966
— D. C., *R.E.M.E.* 1947
— D. C., *A.C.F.* 2586
— D. D. 1688e
— D. E., *R.A.S.C.* 1499k
— D. E. C. 1966
— D. G., *R.A.* 441, 2721
— D. G., *A.C.F.* 2548
— D. G., *R.A.* (*N.S.O.*) 445
— D. H., *R.A.C.* 318, 2802
— D. H. (*W.G.*) 722
— D. H., *N. Staffs.* 1267b
— D. H., *R.A.C.* 390
— D. I. 2337
— D. J., *R.A.C.* 359

Digitized by Google

Davies, D. J., *R.A.M.C.* 1698
— D. J., *Wt. Offr.* 2683
— D. J., *C.C.F.* 2539
— D. L. 1966
— *Rev.* D. M. 1405
— D. M., *.C.C.F.* 2534
— D. P., *R. Norfolk* 812
— D. T. I. G. 633
— D. V. 2557
— D. W. 94, 1640
— E., *R.A.* 520
— E., *R.A.E.C* 2029
— E., *Rev.* 1401*i*
— E., *R.E.M.E.* 1924
— E., *A.L.C.* 2489
— E. A. 2337
— E. A. M. 2645
— E. B. 1534*a*
— E. F., *Q.A.R.A.N.C.* 2331*c*
— E. F. B. 317
— E. G. R. 2403
— E. H., *R.E.* 605*d*
— E. H., *R. Sigs.* 679*e*
— E. H. C. 418*g*
— E. H. H. 1941*f*
— E. H. N. 443
— E. J. 605*b*
— E. J. T. 1821
— E. M., *W.R.A.C.* 2401*g*
— E. M., *R.A.O.C.* 1877
— E. R., *R.A.P.C.* 2015
— E. R. *R.E.M.E.* 1941*b*
— E. R., *R.A.M.C.* 1687*d*
— E. T. W. 2610*c*
— E. W. 420
— F. A. 349
— F G., *R. Sigs.* 685*a*
— F. H. 2508
— F. J. 838
— R. F. 441
— F W. 2624
— G., *R.A.* 424
— *Rev.* G. 1401*i*
— G., *R.E.* 641
— G. A. H. 2693
— G. A. L. 686*a*
— G. B., *Int. Corps* 2165
— G. B. 2952
— G. B. R. 412
— G. E. 1096
— G. F., *R.A.S.C.* 1513
— G. F., *A.C.F.* 2601
— G. G., *D.C.L.I.* 1088
— G. G., *R.A.* 466*a*
— G. H., *Rev.* 1401*d*
— G. H., *R.A.* 465*x*
— G. H J 723
— G. L., *S.W.B.* 942
— G. L., *R. Sigs.* 680*a*
— G. L., *R. Sigs.* (*E.O.*) 680*c*
— G. L., *R.E.M.E.* 1941*c*
— G. L., *R.A.O.C.* 1802*h*
— *Rev.* G. L. 1401*a*
— G. M. 603*s*
— G. O. 1427*c*
— G. P., *R.E.* 601*h*
— G. P., *Loyals* 1161
— G. T. 1687*h*
— G. V., 1001, 1359
— G. W., *R. Sigs.* 686*c*
— G. W., *R.A.E.C.* 2027, 2814
— H. A. 532*n*
— H. B. C. 1418, 2819*a*
— H. C., *R.E.M.E.* 1946
— H. E. 2638
— H. I. 684*e*
— H. K. 1997
— H. L., *R.A.S.C.* 1501
— H. L., *Cheshire R.* 928
— H. L., *R.A.* 418*m*
— *Rev.* H. L. O. 71*a*, 1401*c*

Davies, *Rev.* H. L. R. 1401*e*
— H. L. S. 1687*c*
— H. M., *R. Norfolk* 811
— H. M., *C.C.F.* 2540*a*
— H. R. 640
— H. T. 1687*c*
— H. W. 2824
— H. W. D. 1688*c*
— I. G. 346
— I. J. 631*e*
— I. L. 2556
— I. M. 322, 2806
— I. P. 2335*a*
— J. (*Commands*) 91
— J., *R.A.* (*T.A.*) 465*a*
— J., *Surreys* 1021, 2494*b*
— J. A., *Green Howards* 901
— J. A., *R.A.M.C.* 1701
— J. A., *R.A.S.C.* 1499*m*
— J. A., *R.W.F.* 939
— J. A. G. 934, 2719
— J. A. H. 1687*c*
— J. B., *R.A.S.C.* 1412
— J. B., *R.A.* 418*t*
— J. B., *R.A.E.C.* 2027
— J. C., *R.A.* (*T.A.*) 465*g*
— J. C., *R.A.* 684*d*
— J. C., *R.E.* 648*w*
— J. C., *R.A.M.C.* 1686
— J. D., *R.A.C.* 358
— J. D., *R.A.D.C.* 2035
— J. D. (*R.A.S.C.*) (*A.E.R.N.S.O.*) 1499*q*
— *Rev.* J. E. G. 1401*e*
— J. E. W. 403
— J. G., *R.A.M.C.* 1652
— J G., *R.A.C.* 389*q*
— J. G., *R.E.* 23*c*, 603*q*
— *Rev.* J. G. 2578
— J. G. M. 503
— J. G. V. 1337
— J. H., *Wt. Offr.* 2683*a*
— J. H. *Welch* 1111
— J. H., *R.A.D.C.* (*T.A.*) 2062
— *Rev.* J. H. 1401*e*
— J. H., *A.C.F.* 2561
— J. I. E. 1427*w*
— J. M., *R.A.M.C.* 1687*f*
— J. M., *Welch* 1117
— J. M. B. 2952
— J. N. B. 991
— *Rev.* J. N. M. 1401*c*, 2820*c*
— J. R., *R.A.S.C.* 1499*q*
— J. S. 424*m*
— J. T. 346
— J. W., *R.A.O.C.* 1877
— J. W., *R.E.M.E.* 1923
— J. W., *R.M.P.* 1966
— J. W., *R.A.P.C.* 2015
— J. W. H. 605*b*
— J. W. R. 2553*c*
— K. A. 2083
— K. P. 412, 2876
— K. V. 1420
— L., *A.C.F.* 2615
— L., *R.A.M.C.* 1685
— L. A. 1068
— L.D 1973*s*
— L. G. 638
— L. H. 1360*c*
— L. J., *C.C.F.* 2543
— L. J. 465*d*
— L. J. D. 686*a*
— L. M. 2401*a*
— L. N. R. 636
— L. S. 1427*c*
— M., *Wt. Offr.* 2682
— M., *Welch* 1111
— M., *R.A.* 424
— M. A. W. 1172, 2493*b*
— M. C. 1131, 2474*c*
— M. C. B. 543

Davies, M. E. 685*e*
— M. F. 419*p*
— M. J. H. 418*x*
— M. J. K. 603*i*
— M. M. 2542*a*
— N. 51B
— N A. W. 1896*b*
— N. H. 183, 942, 2493*b*
— N. T. 419*q*
— N. V. D. 407
— O. M. 530
— O. R. 1803*f*
— P. D. 419*g*
— P. E. 1686
— P. E. C. 681*c*
— P. F. 347
— P. G. E. 410
— P. J. 2651
— P. L. 600*d*
— P. M., *R.S.* 732
— P. M., *R.A.*(*T.A.*) 465*w*
— P. M., *R.A.M.C.* 1691
— P. M., *A.C.F.* 2584
— P. N., *Int. Corps* 2145
— P. N. 1941*c*
— P. R., *R.A.O.C.* 1815
— P. R., *R.A.* 447
— P. R. 639
— R., *R.A.* (*T.A.*) 465*y*
— R., *R.E.M.E.* 1892*a*
— R. A., *R.A.* (*T.A.*) 465*r*
— R. A., *R.T.R.* 321, 2938
— R. A., *R. Berks* 52, 1181
— R. A., *Wilts* 1241
— R. B., *R.E.* 602*c*, 2855
— R. B., *R.A.E.C.* 2027
— R. B. L. 357*n*
— R. B. S. 2929
— R. C. 2061*a*
— R. E. 1082
— R. F., *Gordons* 1311
— R. F., *R.A.* 511
— R. F. L. 837
— R. G., *R.A.M.C.* 1640
— R. G., *Som. L.I.* 1960
— R. G., *R.A.M.C.* 1688*a*
— R. G, *R.A.*(*T.A.*) 466*a*
— R. H., *R.A.O.C.* 1802*n*
— R. H., *R.E.* 632*e*
— R. H., *R.A M.C.* 1657
— R. H. *R.E.M.E.* 1892*c*
— R. H., *R.A.* 459
— R. H., *R.E.* (*T.A.*) 638
— R. J. 948
— R. L., *Wt. Offr.* 2655
— R. L., *R.E.* 604*x*
— R. L. R. 2578
— R. M., *Col.* 220*v*
— R. M. W. 2538
— R. O., 142, 2945
— R. P., *L.G.* 226
— R. R. 1544*a*
— R. R. 1132, 2714
— R. W. 526
— S., *K.S.L.I.* 1212
— S., *Welch* 1117
— S. I. 1924
— S. J. 2813
— *Rev.* S. J. 1401*e*
— S. L. 1427*c*
— S. T. 2655
— *Rev.* T. 1407*x*
— T., *C.C.F.* 2537*a*
— T., *R.A.* 464*t*
— T., *R.T.R.* 348*a*
— T., *R.E.M.E.* 1923
— T. D. W. 1638*c*
— T. E. 1975*b*
— T. G. (*R. Sigs.*) 688
— T. H., *R.A.P.C.* 1974*a*
— T. H., *R. Sigs.* 688
— T. J., *K.S.L.I.* 1212, 2714*a*

Davies, T. J., *R.A.S.C.* 1429
— T. J. H. 2026*a*
— T. M. 934
— T. M., *A.C.F.* 2553
— T. P. 1975*e*
— T. R. 635
— T. S. 624*y*
— T. W. 633*i*
— T. W. D. 1686*c*
— V. 952
— V. J. E. 1651*c*
— V. K. N. 171, 2504*c*
— W., *Q.A.R.A.N.C.* 2337*k*
— W., *R.A.M.C.* 1656
— W., *R.E.* 631*d*
— W., *Wt. Offr.* 2660
— W., *Wt. Offr.* (*Para.*) 2667
— W. A., *Esq.* 2829
— W. A. O. 465*z*
— W. A. T. 1978
— W. A. V. 465*v*
— W. D. 2603
— W. D. 1631
— W. G., *A.C.F.* 2548
— W. G., *A.C.F.* 2553
— W. G. B., *Esq.* 39
— W. H. G. 1688*b*
— *Rev.* W. H. S. 1406
— W. J., *T.A.*, *Gen. List* 2510
— W. J., *A.C.F.* 2548
— W. J., *R.A.* 464*s*
— W. J. J. 418*q*
— *Rev.* W. K. 1401*i*
— W. Reginald, *A.C.F.* 2621
— W. Roderick, *A.C.F.* 2621
— W. R., *Welch* 1111
— W. T., *Wt. Offr.* 2690*b*
— W. T., *R.A.M.C.* 1645*a*
— W. V. 2697
Davies-Cook, D. R. 466*d*
— P. R. 937, 2924
Davies-Jenkins, E. M. 64, 211
— R. G. 2929
Davies-Scourfield, D. G. 721(2), 2903
— E. G. B. 1232*b*
— J. 1381
D'Avigdor, R. S. 1417
de d'Avigdor-Goldsmid J. A. 15, 314
Davin, V. L. F. 414
Davis, A. 1651
— A. C. 1870
— A. F. J. 1447
— A. H., *C.C.F.* 2535
— A. M. 801
— A. R., *R.A.* 521
— A. R. E. 342*c*
— A. S. 2533*a*
— A. T. 390
— A. T., *R.A.* 447
— A. W., *Esq.* 34
— A. W., *Manch.* 1252*a*
— A. W. E. 2700
— B. J. 631*a*
— B. L. 600*d*
— B. M. 1841*b*
— B. N. 1396
— B. W. 424
— C. A. W. 1580*a*
— C. C. 353
— C. E. 932
— C. F. 604*n*
— C. H. 2666
— C. J. 431*a*, 2499
— C K. 1461
C. R., *Glosters* 981(2)

Digitized by Google

Davis, C. R., *Border* 1057
— C. T. 602b
— C. W. M. 2601
— D. C. N. 1111
— D. H. 1802d
— D. J. 418g, 2788
— D. M. 1895q
— D. S. 1575b
— D. T. 1594b
— D. W. 1688d
— E. G. R. 2405
— E. G. W. 605d
— E. J., *W. Offr.* 2696c
— E. J., *T.A.F.A.* 1942, 2933
— E. M. 2352
— E. M., *Rev.* 1401m
— E. N. 897
— E. P. 882
— E. V. 348h, 2806
— F. B. 465w
— *Rev.* F. C. 2554
— F. H. V. 348a
— F. L. E. 466m
— F. P. 631g
— G. 527
— G. D. 686e
— G. F. 1947
— G. H. 685a
— G. M. 510a
— G. S., *R.A.* (*T.A.*) 2440
— H., *R.E.M.E.* 1946
— H. 1687i
— H. A. 1687g
— H. C. 2000
— H. M. 2440
— H. S. 2661
— I. J. 423a, 2494a
— J., *R.A.* 420e
— J., *R.E.* 632c
— J. B. 631g
— J. C., *R.A.O.C.* 1802s
— J. C., *G.R.* 1360q
— J. E. R. 1877
— J. F. 912
— J. G. 2510e
— J. H., *D.W.R.* 1041
— J. O. C. 1427c
— J. P. 1499s
— J. R. 695
— J. W. 1803e
— K. A. B. 464x
— K. A. P. 2692
— K. C. 21B, 1421a
— K. R. 1815
— L. B. 2519
— L. D. H. 634
— L. G. 640a
— L. R. 1696
— L. W. F. 465x
— M. B. 346
— M. G. 520
— M. J. 1973a
— M. J. H. 419q
— M. P. 459
— M. S. 1923
— N. 51B, 2026f
— N. F. 423a, 2812
— N. W. J. 685e
— O. J. 431c
— P. 2561c
— P. C. 1415
— P. J. 1419g
— P. M. 415
— P. M. H. 2535a
— P. N. 1960
— P. R., *Para.* 1360d
— P. S. 680d
— P. T. 2608q
— R. A., *R.A.O.C.* 1811
— R. A., *R.E.* 797
— R. A., *Wt. Offr.* 2696c
— R. C., *Q.A.R.A.N.C.* 2331a

Davis, R. C., *Queens* 747
— R. C., *R.A.* 511
— R. F. 2588b
— R. L. L. 600e
— R. M. 632a
— R. M. W. 632d
— R. P. 2607b
— R. R. 1941f
— S. 1117
— S. H. 2696e
— S. J. 342b, 2805
— S. L. V. 1387e
— T. A., *King's* 801
— T. A., *R.A.P.C.* 1973f
— T. B., *R.A.* 418b
— *Rev.* T. B. 1401n
— T. L. E. 645w
— T. M. 2574
— T. R. 2588b
— T. V. 1102
— W. A., *R.E.* 606
— W. B. 686d
— W. C. J. 1997
— W. J. 1882a, 2825D
— W. M. D. 389v
— M. W. L. 1655
— W. R. 2588b
Davison, A. 717
— A. D. 639
— A. M. 2421
— B. 629c
— B., *R.A.O.C.* 1808
— C. 1815
— C. E. 641e
— C. K. H. 543
— D. W. 501
— G. 448
— G. J. 640
— H., *R.P.C.* 2072i
— J. B. 521
— J. H. 517a
— J. H., *R.E.* 630
— J. H., *Buffs* 752
— J. M. 1427g
— J. T. 872
— J. W. 2571
— K. 1688g
— *Rev.* L. 1407
— L. 2619
— P. A. 680c
— P. L. 636
— R., *A.C.C.* 2572
— R., *Esq.* 2820
— R. G. C. 348a
— R. H. 1686
— R. J. 2578c
— T. A. 411, 2807
— T. H. 2572
— W. 1696
— W. L. 1189h
Davisson, P. C. B. 1398
Davy, C. 2694e
— C. J. B. 629e
— E. 444b
— H. A. 2565f
— J. C. 822
— J. H. 518
— J. S. 685e
— N. H. 2589
— P. S. 1852q
— R. W. 2451
— T. 465x
— W. A. J. 1629b
Daw, A. F. 1181
— A. G. 1802i
— A. W. 541
— B. C. 2161
— D. J. 1429b
— R. L. M. 1701
Dawber, F. 1802n
Dawe, A. R. 1360v, 2822A
— E. M. E. 2331a
— G. A. 1428a
— G. R. 2332
— G. T. E. 1427w

Dawe, J. G. 1688b, 1800
— K. W. G. 1895b
— R. L. 1802a
— R. W. W. 2544
— W. G. 1513
Dawes, B. E. 2181e, 2822
— D. G. 681d
— D. J. 1461
— D. R. 2012
— G. F. 49
— H. 1991
— K. A. B. 465v
— K. F. 685g
— K. S. 1688g
— L. E. 431g, 2493
— N. V. 680c
— R. J. M. 413, 2807A
Dawkes, W. H. C. 633a
Dawkins, A., *Esq.* 28
— B. G. 1117
— C. E. 503
— D. J. 787
Dawnay, C. R. 321
— D. 203b, 321c, 359a
— G. N. 941
— H. 321
— *The Hon.* J. C. G. 703
— N. P. 821b
— P. 747
— R. W. 1142g, 1359
Dawson, A., *R.A.* 418g
— A. B. 466b
— A. E. 2611
— A. J. M. 1386
— A. L. A. 1802q
— A. L. H. 1802q
— A. S. 1688a
— A. W. 1510
— B. L. 695
— C. 2600
— C. A. 65, 1352, 2499
— C. E. L. S. 215
— C. J. 1964
— D. 972a
— D. A. T. 1941a
— D. R. Y. 1841b
— D. W. 1427g
— E. A. 708
— E. W. 1395
— F. 1964
— G. 1943
— G. C., 1221, 2820A
— G. S., *Wt. Offr.* 2684v
— H. 2084
— H. H. T. 712
— H. V. 1821
— J. A. 211
— J. G. 737
— J. H. 605d
— J. I. 418m
— J. P. 419g
— J. M. 2331d
— J. R. 1994
— J. R. B. 510
— J. R. C. 524
— J. V. 47
— L., *King's* 807a
— L., *R.E.* 635b
— L. H. 50, 604n
— L. R. 604r
— M. H. 1042, 2709
— P. E. Y. 911
— P. F. 543
— P. J. 1699
— R. 2477
— R. A. 2548
— R. G. 357a
— R. S. P. 405
— S. P., *Manch.* 1252c
— S. P., *R.E.M.E.* 1892c
— T. H. 639v
— T. M. 1956
— T. M. E. 1386
— T. W. 1282
— W. 2663b

Dawson, W. G., *R.A. M.C.* 1688
— W. G., *R. Leics.* 892
— W. L., *R.A.O.C.* 1810
— W. S. 681g
Dawson-Moore, R. E. 604w
Dawton, E. M. 686e
— W. P. C. 603v
Day, A. E. G. 54F, 1883b
— A. N. 349
— A. S. 2535
— A. V. 1895q
— A. W. 1811
— B. E. 1185
— C. 2661
— C. 1975g
— C. C. 1941f
— C. E. 2519
— C. H. 512
— C. H. B. 886
— C. J. 1971
— C. J. H. 447
— C. R. 1897, 2738
— D. G. 1499b
— D. J. 1499m
— D. M. 443
— E. F., *Esq.* 33
— E. G. 675, 2807B
— E. G. Le S. 1428e
— E. J. 1802m
— E. R. 837
— E. W. V. 1975a
— F. A. 2652
— F. A., *R. Sussex R.* 1062
— F. M. 759d
— G. A. 501
— G. H., *Wt. Offr.* 2651
— G. R. 907f
— G. T. 1688
— H. G. 2552
— H. M. A. 2934
— J. 1802m
— J. C. 641d
— J. F. A. 631a
— J. K 2537a
— J. R. 631d
— J. T. 1021
— K. A. 2015
— L. B. 1975b
— L. C. 2660
— M. 1802z
— M. J., *Green Howards* 902
— M. J., *Q.A.R.A.N.C.* 2338
— M. O. 2555
— M. R. 629f
— N. 1991
— P. G. 466d
— P. T. L. 218
— R. D. N. 357p
— R. F. 356a
— R. F., *T.A.* 380
— R. H., *R.A.P.C.* 29, 1975b
— R. H., *R.E.* 638, 639
— R. J., *R.A.* 510
— R. J., *R.A.* 441b
— R. M. 2620
— R. S. 391
— R. W. 1881, 2722
— R. W. E. 603i, 2815A
— W. A. 2696e
— W. A. E. 2030, 2027A
— W. C., *Esq.* 27
— W. G. 1895i
— W. L. 168
Daykin, J. H. 2690
— R. J. 512
Daynes, K. B. 2632
— W. G. 1601
Dayrell, E. R. E. 405
Dayrell-Browning, P. R. 401
Dazeley, D. A. 629h

Digitized by Google

Deacock, W. M. M. 1222, 1358a
Deacon, D. 422b
— E. A. N. 1427e
— F. S. 2606c
— G. A. 2628
— G. R. C. 1688b
— H. C. 2657
— J. C. 1980
— J. R. 1687k
— J. W. 418x
— L. J. 1341
Deadman, G. E. H. 1941a
Deakin, A. E. 407, 2884
— C. M. F. 219
— D. N. 675
— F. F. 53A
— I. N. 360
— J. K. 1147x
— K. S. 2540l
— R. H. 64, 992, 2497
Deakins, E. P. 1449
Deal, E. 1975e
Deamer, F. D. 1921, 2826B
— W. O. 2604
Dean, A. 642
— A. A. 928
— A. C. B. 1687f
— A. G. H. 313, 2714
— A. O. 641b
— A. T. 419b
— A. W. 685c
— B. J. 1193
— B. M. B. 2035
— C. 2874
— C. G. T. 2838
— C. J. 524
— C. T. 2661
— D. A. P. 2555
— D. 1687d
— D. E. 2657
— D. J. 757
— E. 1360b
— E. M. 604t
— F. A. 157
— F. E. 2565
— F. H., *Esq.* 42, 184
— G. 932
— G. G. 2540f
— G. N. 882
— G. T. 2012
— H. J. 465a
— J., *R.E* 601q
— J., *R.E.* (*T.A.*) 634
— J. C. 1977
— J. F., *R.A.S.C.* 1427d
— J. F., *A.C.F.* 2585
— J. G. 689
— J. H. 1687h
— J. R. 1152, 2707
— M. J. 1150
— O. R. 1870
— P. 341
— P. F. C. 2696c
— P. R. C. 271b
— P. R. G. 2696c
— P. S. W. 841
— P. W. 262
— R. A. 418p
— R. D. 214
— R. H. 862
— R. M. 504
— R. N., *Esq.* 28, 49
— R. N., *R.A.* 512
— T. C. 2631
— T. D. 841
— T. E., *R.A.E.C.* 2026a, 2863
— W. 465y
— W. A. 698
— W. F. 1052, 2472
— W. R. 1499q
Deane, G. A., *Esq.* 30A
— H. H. 218a
Deane, H. J. C. 1895c
— J. 1419e
— J. W. 912, 2715
— R. F. 1451x
— R. L. 424
— R. N. 68, 941
— T. M. 419p
— W. E. 419s
— W. E. N. 2696f
— W. R. 680e
Deane-Drummond, A. J. 677b, 2802A
De Angeli, F. 2012
Deans, J. M. 832
— W. M. 2350b
Dear, E. D. 1429
— L. C. 2604
— S. J. 1687k
Dearden, E. H. 2061
— J. S. 1821
— J. V. 679a
— R. R. 349
Deards, R. F. 1088h
Dearlove, H. J. 1803a
— W. J. C. 2501
Dearnley, H. R. 55A, 2181d
— R. 629i
Dearsly, J. S. 1923
Deas, H. G. 1698
— J. 631d
Deasy, D. J. 604v
— R. D., *Rev.* 1407
De'Ath, R. W. 2023, 2869
Deatker, K. F. 1337b
Deaville, N. F. D. 1253
de Baer, O. R. 354
de Bartolome, M. 1277b
de Barry, J. L. J. 1695
De Beaumont, H. A. 2634a
de-Beer, W. P. E. 1415, 2938
Debenham, J. 1068
— J., *R.A.O.C.* 1802z
— J. H. 791, 2945
— N. 1068
— R. J. 762
de Bernier, E. A. P. 2498
de-Bethune, D. Q. M. 1499p
— G. F. M. 1513
Debine, P. P. 799
De Blank, I. P. M. 356a
Debono, A. H. 600a
— A. H. G. B. 2462
de Bourbel, C. V. E. 2402, 2938
De Brath, N. S. 1803b
De Brett, E. M. 2491
de Brett, E. S. 68, 211
De Board, R. 982, 2705
de Borchgrave d'altena, M. A. P. 462
De Broe-Ferguson, A. 821
de Brunner, J. M. 1941f
de Bruxells, C. E. 526
De Bunsen, P. N. 707
De Burgh, J. 513
— P. R. R. 418m, 2807B
De Butts, F. M. 851
de Caesteker, J. J. 1703
De Candole, J. A. V. 311
De Carte, H. O. 604v
de Carteret, A. G. 155, 2490
de Cent, D. C. 423g, 2497
de Chassiron, H. E. C. 15c, 211
Deck, D. F. B. 842, 2714
Decker, H. A. 54D, 2181a
Decle, B. L. 600q
de Clermont P. H. V. 319
de Clifford, *The Lord* 219a 1881
de Clive-Lowe, S. G. (*T.A.*) 221
— S.G., 2 *Lt.* 680d
de Constanzo, W. 15A, 2141c
De Cort, W. J. 520
De Costobadie, F. E. 459
de Courcy-Ireland, B. W. 220
— N. K. 350
— P. G. 1395
de Courcy Thompson, S. B. 465x
de Cruz, S. J. 418q
Dedafaille, B. A. 2694q
Dedman, D. G. 1102
De Domenico, G. E. 1801a
Dedrick, D. S. H. 459
Dee, G. T. 887
— H. E. 2696e
— R. J. 530
— R. S. 2696e
— T. 441
Deeble, E. J. 1111, 2496, 2836
Deecroft, D. W. 2000
Deed, F. J. 1501
Deedes, C. J. 1201
Deegan, M. 681i
Deeks, N. E. 2574
Deeley, E. 54B, 54F, 1972b
— E. A. 2332
— L. R. 637
— M. 1117
Deen, R. J. 441, 996
Deeprose, A. R. 603w
— G. F. 1808
Dees, C. H. G. 1071, 2711
— R. A. 1513
de Fonblanque, E. B 400
De Frics. B. L. 2487
de Gaye, J. 1222b, 2936
De Gex, G. F. 14B, 220
Degg, N. E. 1152, 2499a
De Gobio, R. P. L. 1396m
Degnan, O. J. 1413
de Grey, *Hon.* J. 418q, 1397
de Gruchy, V. J. 1947
de Havilland, V. 1192, 2494a
Delghton, A. W. S. 1500
— D. M. 443
— F. J. 2083
— F. W. G. 1681b
— H. M. M. 1417
— J. H. G. 64, 771
— K. E. 1620a
— R. 2072e
de l'Orme, M. H. 221, 634
de Jacobi du Vallon, H. G. 403
de Jersey, D. S. 2490
De Jimenez, H. G. 2061
De Keyser, G. M. 1695
de Klee, M. P. 712
de Klerk J. R. F., *Esq.* 2819c
de la Bedoyere, Q. M. 1634
de la Billiere, P. E. de la C. 1282
Delacombe, R. 59B, 210
Delacy, G. E. 2584
de Lacy, M. 220
— P. F. 635
de Lacycuffe, Y. P. 2338
Delafield, A. L. 526
— G. D. 1991
de la Fuente, P. H. 1451
de la Haye, P. 2030
Delahaye, T. H. 1895s, 2826A
de la Hoyde, D. R. H. 530
Delahunty, J. 2585
Delamain, C. J. G. 322a
— N. S. M. 162, 321
De Lane Lea, J. P. 1894
Delaney, J. 2602
— J. F. 465
— L. J. 466b
— W. 2331e
de Lange, A. E. 460
— P. S. 156
Delano-Osborne, J. D. O. 921
Delany, C. G. 1202
— H. H. 1894
De la Perelle, L. P. 2535
de la Rey, J. 419p
De la Rousselliere, B. M. B. C. 2346
de Larrinaga, A. R. 802
— R. A. R. 802
— de Las Casas, O. M. B. 141
de Laszlo, P. R. 705
Delaute, J. F. 173
Delavigne, R. M. L. 934
De Lavison, D. J. 356d
Delebecque, S. 792
De Leon, A. 350
— T. N. 446
Delf, T. N. 515
Delforce, C. G. 797
De Lisle, *Sir* Henry de B., 2951
Dell A. W. 430
— D. M. 695
— D. S. 1129
— H. E. 1416, 2938, 2942
— P. L. 603
— R. F. 2657
Dellar, F. R. 2588b
Dellbridge, R. J. 419e
Deller, F. 2181a
— J. R. 465x
— W. C. 841
Dellow, C. H. B. 430e
— R. W. 419r
Delmar-Morgan, M W. 712
Delme-Murray, G. P. A. 1211
de Longueuil, J. C. S. G. 1331
de l'Orme, M. H. 221
Delury, J. T. 1924
Delva, P. L. 1698
Delves, N. H. 1978
— R. G. 2568d
Delvin, *Lord* 415x
De Lyle Turner, C. 679a, 2831
Demain, A. G. 1811
de Manbey, O. 2327c
Dembo, L. P. 510a
De Merral, L. C. E. 465a
Demery, P. T. 1499k
De Mesquita, T. L. B. 1042
Demetriadi, M. A. 937
de Mey, J. P. F. R. 423a, 2494
Demmon, L. C. 1941c
Demont, J. A. 1821
de Moraville, J. 317b
De Morgan, B. W. 319
Dempsey, A. B. 1637
— B. H. 602u
— D. J. 1802h
— *Rev.* E. M. 1401m
— L. 2407
— *Sir* Miles C. 1181, 1397, 1960

Digitized by Google

Dempster, A. 682b
— J. W. 2558
— M. J. 822
— W. 2440
— W. M. 2655h
Demuth, W. G. 1878
Denaro, G. T. 216, 2717
Denbow, E. J. 686b
Denby, P. 1196f
— J. J. 464m
— P. H. 2565
— R. M. L. 825
Denby-Jones, R. 1941e
Dench, P. G. R. 1695
Dendy, R. H. 751
Dene, J. A. 356z
Denew, A. M. 1634
— D. G. 431a
Denger, H. 348h
Denham, J. B. 711
— K. L. 629e
— L. H. 465g
— P. G. 465v
— S. 1272b
— T. W. 415, 2812
— W. M. 215x
Denham-Davis, C. J. 390
Denholm, H. J. J. 1510
— R. F. 501
— R. J. 1357
— T. 2610b
— W. L. 464a
Denison, E. A. K. 862
219a, 2863
— G. T. 190, 601c
— M. C. 982, 2827A
— W. N. 1499q
Denison-Pender, *Hon.* J. W. 358
— *Hon.* R. C. 353
Denman, D. C. 684e
— H. J. 1896n
— P. D. 401
— *Rev.* R. 2624
Denmark, *His Majesty* Frederik IX, King of 4,751
Denne, E. R. 2401g
Denne Bolton, A. R. 1072
Dennehy, E. H. 1241, 2712
Denner, T. D. 684f
— J. F. 1802p
Dennes, T. 2631a
Denness, G. W. 2533a
Dennett, G. C. A. 2611b
Denney, *Rev.* A. H. 1407
— A. V., *Esq.* 34
— J. A. 416
— R. 521
— W. G. 323b
Denning, A. du P. 2588a
— C. H. D. 358
— D. M. 347
— G. M. 1637a
— H. J. K. de W. 464p
— I. F. V 1941
— M. G. 462
— *Sir* Reginald, F. S. 881
Dennis, A. F. F. 271
— A. H. 680a, 2821
— A. J. P. D. 354
— A. W. 326
— B. E. 2578
— C. G. 1896a, 2835
— C. H. 16, 1657
— C. J. 636
— *Rev.* D. A. 1401m
— D. F. 2620b
— G. V. 418q
— G. W. 356z
— J. K., *R.G.M.E.* 1923
— K. J. 1686
— K. T. 466
Dennis, L. R. 1688
— M. C. P. 2574
— M. P. 323
— R. A. 603v
— R. W., *R.A.C.* 358
— R. W., *L.F.* 912, 2820B
— T. C. 2588c
— W. J. 1447
— W. W. J. 19s, 2810
Dennison, A. 1272
— A. H. 1687g
— D. A. 685d
— G. 631e
— G. E. 1802q
— M. A. 2687
— P. H. 1687c
— P. N. 1208
— T. J. 1634
Denniston, R. K. 14D, 1300
Denny, B. F. L. 418x
— D. J. B. 992, 2707
— F. J. 2072i
— G. P., *Esq.* 38
— J. C. 1171
— J. E. 752a
— M. L. 418a
— P. J. 1896c
— P. W. 2534
— T. A. 464n
— V. Y. 39
— W. G. 1427c
— W. M. 503
Dennys, N. R. D. 906
— V. E. St. G. 1360v
Denoon, A. G. 1803a
— G. 1418b
Densham. V. M. 2335q
Densham-Booth. D. F. 602c, 2815A
Dent, A., *A.C.F.* 2570
— A., *R.A.* 460
— C. D. 349
— E. J. 2611a
— F. F. R. 2610c
— F. J. 1162, 2499a
— G. T. 1975f, 2497
— J. C. 405, 2825D
— J. E. 751
— J. H. B. 312b
— O. 606
— R. T. 1895g
Dentith, N. 2335c
Denton, E. H. 2145
— F. K. W. 419r
— F. V. 802, 2473
— G. R. 1272
— J. A. B. 520
— J. E. 677e
— R. 1897
— R. L. 2641
— W. C. 419q
D'Entreves, T. 2151
Denvir, P. 465r
Denyer, C. E. 684f
— L. E. 1804
— R. N. L. 419g
Deobahadur, Limbu 1360s
— Gurung 1360n
— Thapa 1360m
Deoman, Lama 1360x
— Limbu 1360x
Deoraj, Gurung 1360n
Depares, A. 1654
de Paula, F. C. 1397
de Pencier, E. L. 431g
Deplana, C. E., *Esq.* 42
de Peyer, D. C. 1027, 2705
de Planta de Wildenberg, C. M. G. 603x
De Pret-Roose, M. J. G. 466c
bDe Quincey, A. B. 927, 2869
de Ramsey, *The Lord* 2927
de Rauch, N. M. 605a
Derby, *The Earl of* 464b, 802, 2928
de Reybekiel, W. A. 1696
Derbyshire, *Rev.* A. G. 1401g
— C. 1821
— J. H. 2541
— J. S. 464p
— T. W. 2597
Derham, J. B. 686e
Derham-Reid, D. 1002
de Rhe-Philipe, A. T. 20, 204
Dermid, T. R. 2584c
Dermit, W. 183, 679b
Dermott, J. A. D. 2696e
de Pury, J. D. 757
de Roener, G. F. 1451
— P. J. 792a
de Rome, R. A. 908
de Rosa, L. V. 1631
de Rouffignac, C. T. 2331c
de Routon, A. J. 1421e
Derrett, P. A. 1803f
Derrick, R. S. 2697b
Derrington, H. M. 2874
Derry, B. A. E. 419g
— J. P. 1951m
— P. J. 521
— W. D. 2684s
de St. Jorre, J. A. 448
de Sales La Terriere, I. C. 322
— L. L. 1447c
de Salis, C. J. 712b
— F. M. 713
— J. B. 1233
— J. O. 721
— *Count* 706b
de Sausmarez, M. G. 530
Desbois, E. F. T. 1810a
Desborough, T. H. 1446
Desch, *Rev.* R. C. 1401m
de Selincourt, D. R. 872
De Sevin, D. F. 1977
Deshon, D. P. T. 418h
Desiré de Lannoy, S. W. 2641
Desmond, M. F. 1192, 2496
De Souza, E. J. 992
Dessain, H. I. 901
— P. H. D. 2489, 2938, 2942
de Stacpoole, G. G. R. E. 1331
De St. Croix, A. M. J. 640
Deterding, G. W. 313
Detheridge, E. M. 2030
Dettmer, A. A. A. 2696d
Deuchar, E. 54
Deuchars, J. 519
Deus, D. 2181d
Deutch, K. E. 2346
de Valero Willis, A. M. 1651, 2946
Devall, A. M. 688
Devane, D. M. 65, 1642
— L. S. 1687e
Devenish, A. D. E. 442a
— G. M. 1975h
Devenport, G 348c
De Vere White, N. 971
Deverall, J. C. B. 418, 2820A
Deverell, C. M., *Esq.* 197
Devereux, A. C. E. 215, 400r
— R. P. 631d
Deverill, M. C. 680e
Deverson, L. J. 1027
Deveson, G. R. 2015
Deveuve, A. H. 2607e
Devey, J. C. 1171
— S. R. 2000
— W. H. R. 31
d'Vidgor-Goldsmith, J. A. 314b
de Vile, C. P. 1142
De Villiers, A. T. 1081, 2713
— J. P., *Esq.* 156
De Vine, A. D. 1501
Devine, C. J., *Esq.* 33
— J. 2653
— J. G. 2574
— J. P. 1395
Devitt, D. 2142
— J. P. A. 1657
— R. E. F. 1688d
de Vivenot, F. X. 419p
Devlin, B. 16, 1641
— J. 2569
— K. M. 1877
— R. M. 1802e
Devonish, P, *Esq.* 32
Devonport, H. 2339
Devonshire, *The Duke of* 464c
— C. 2660i
— M. N. 513
— R. C. 651r
De Vote, A. V. 1943c
Dew, D. G. D. B. 629f
— P. E. 726
— R. C. B. 1092
— T. 2151
— W. A. 1102
De Wallens, P. J. 1802h
Dewall, F. A. J. 988
Dewar, A. 423a
— A. A. 631e
— A. C. 346c
— A. E. 1879e
— C. H. 2666
— G. 2551
— G. J. A. 1071
— G. S. 2589b
— J. P. P. D. 423a
— J. T. R. 1943e
— J. W. 1651
— K. M. J. 841, 2807B
— M. P. D. 212
— W. C., *Gordons* 1318
— W. C., *Camerons* 1321, 2719
de Wardt, G. M. 2337
Dewar-Durie, R. V. 1351b, 2936
de Watteville, A. E. L. 603q
Dewdney, C. R. 71, 902, 2493
— D. G. 1923
— J. E. 631a
Dewe, *Rev.* R. L. 1406
De Weld Silmon, F. J. V. 771
de Wet, E. V. 156
Dewey, A. G. 471c, 520
— E. B. 466b
— E. P. B. J. 2440
— G. R. 2508
— J. S. 465x
— M. G. 315g
— T. H. 684n
— W. J. 1895a
de Whalley, C. V. 516
Dewhirst, J. W. 918
Dewhirst, A., *A.C.F.* 2642
— A., *R.A.D.C.* 2061
— D. C. 416
— E. 2690
— J. W. 465g
— T. 2644

Digitized by Google

Dewhurst, A. 1802s
— G. A. 423d, 2406, 2813
— H. 681g
— J. H. 1122
— T. 2544
— T. L. 1386
— W. G. 1688d
De Wilton, C. S. 2608
Dewing, B. R. 629h
— J. R. N. 418m
— M. N. 464b
— M. P. 1360q
— N. G. 629f
de Winton, C. P. G. 941
De Winton de Witt, R. H. 2026c
de Wolf, J. H. 1810b
— J. K. 1449
Dewsall, A. H. 1427a
Dewse, J. W. 1442b
Dewsnup, E. C. A. 632a
Dexter, A. 2620
— A. C. 680c
— W. 2694
Dey, A. Esq. 34
— A. 2487
— *Rt. Rev. Bishop* J. 29(3)
— J. A. 2540
— J. L. R. 2421
— P. E. 846
— W. G. 1312a
De Zulueta, P. P. J. 721
Dhanbahadur, Gurung
— (388456) 1360n
— (25.5.47) 1360i
— (402732) 1360s
— (405956) 1360n
— Limbu 1360s
— Limbu (398039) 1360s
— Rai 1360s
— Rai (398721) 1360s
— (402731) 1360s
Dhanbar, Gurung 1360n
Dhaniprasad, Limbu 1360s
Dhanlal Dewan 1360z
Dhanjahang, Limbu 1360s
Dhanraj, Rai 1360x
— (407395) 1360x
Dharmalal, Thapa 1360n
Dhansing, Gurung 1360s
— Rai 1360x
Dhawan, M. L. 219b
Dhojbir, Limbu 1360x
Dhojbahadur-Garung. 1360i
Dhojman, Rai 1360k
Diack, J. I. D. 1652
— W. S. 2547
Diacre, K. W. 226, 360
Diamant, A. 1975e
Diamond, C. H. 1111
— D. O. 937
— D. S. 1028q
— G. G. 2056
Diaper, W. L. 465r
Dibben, A. F. 1973f
— C. H. 2554
— P. 1360d
Dibden, F. G. A. 393q
Dibdin, C. E. 423a, 2494
— C. T. 2549c
— G. W. 430
Dibley, T. K. 2541
Dibnah, G. H. 513
— S. T. 465y
Dibsdall, A. T. D. 685c
— D. 677c, 2852
— K. D. 2552
Dick, A. B. 1640
— A. B., *A.C.F.* 2645
— A. D. 2595
— A. M. 1892a
— B. M. 2825
Dick, C. H. L. 1301
— D. A. T. 1708, 2472
— *Rev.* D. F. S. 1405
— D. M. 1870
— G. C. 391
— *Rev.* G. F. 1401g
— J. A. 1808
— J. R. 1510
— J. C. 1802q
— J. H. M. 418i
— J. R. 1513
— J. V. E. 2586a
— L. S. 2699a
— N. Mac D. 2539a
— P. E. 445
— R. C. J. 350
— T. W. H. 622a
— W. 2691
— W., *A.C.F.* 2576
Dick-Lauder, G. A. 1121c
Dickens, B. J. 629i
— D. C. 681i
— D. G. 632c
— E. T. 1415
— E. T. L. 1897
— F. W. 2693
— G. A. 631e
— J. G. 466n
— J. J. 2061
— P. G. 459
Dickenson, C. B. 157b
— E. 31
— E. M. 321c, 2086A
— F. D. J. 1072
— F. J. 2696c
— J. M. 14A, 1201
— L. 868q
— O. H. 2540
— P. W. 2026f
— T. E. 445
Dicker, A. E. R. 1091
— A. W. 1815
— B. J. 543
— E. V. 59c, 2025
— G. S. H. 686a
— H. G. 423a
Dickerson, L. W. 1251
— R. P. G. 1703
Dickey, C. R. 1802i
Dickie, A. W. 2331d
— D. H. 464t
— H. 1690a
Dickins, G. P. 1810
— S. V. 2642
— W. A. 419q
— W. H. 1427w
Dickinson, A., *A.C.F.* 2572
— A., *A.C.F.* 2616
— A. 2685
— A. J. 262a
— A. W. 686f
— C. 2683
— C. H. 1802h
— C. J. 1687e
— C. R. 1826c
— D. 350
— D. B. 1952
— D. C. 1132
— D. R. 958
— D. W. 1282
— E., *R.A.S.C.* 1425
— E. 2522e
— E. E., *Surreys* 1021
— E. N. St. 2838
— H. 2684
— I. C. B. 635b
— J. B. 91, 423a, 2494
— J. R. 1883a
— J. S. 465y
— J. W. H. 1253
— K. G. 1688f
— L. D. 2604
— M. H. 1963
— N. 2546
Dickinson, R. B. 419r, 2492b, 2851
— R. C. 1077
— R. C. J. 353
— R. H., *R.A.* 465d
— R. H., *R.A.C.* 357m
— R. J. 53, 1801b
— R. P. 822
— R. R. B. 1973c
— S. B. V. 695
— S. E. 1802d
— W. 2451
— W. H. 2098e
Dickison, P. J. 603v
Dickman, R. 1867
Dicks, F. J. 218d
— F. T. 2583
— J. H. V. 1342
Dicksee, J. B. 418r
Dickson, A., *Q.A.R.A.N.C.* 2335a
— A. J. 2623d
— A. S. B. 512
— B. A. 465a
— B. A., *R.A.S.C.* 1507
— C. 2684f
— C. E. 1688e
— D., *R.A.S.C.* 1428a
— D., *D.L.I.* 1287g
— D., *Int. Corps* 2165
— D., *Wt. Offr.* 2684e
— D. A. 677a
— B. D. D 357a
— D. W. H. 1261e
— F. 2510
— F. C. 686q
— G. A. 688
— H. R. 2604
— I. M. 1127
— J., *R.A.* (*T.A.*) 466q
— J., *Wt. Offr.* 2699b
— J., *A.C.F.* 2596
— J., *R.A.M.C.* 1688e
— J. A. B. 933
— *Rev.* J. C. 2592
— J. D. L. 6, 410
— J. J. 1061
— J. L. 2572c
— J. M., *Int. Corps* 2141
— J. M. *Esq.* 39
— J. W. 1969
— L. J. 1802x
— M. 2403
— M. D. H. 1322
— N. J. 1171e
— P. A. 2026d, 2941
— P. H. 369d
— P. N. L. 1802d
— R. 2666a
— R. B. 432
— S. G. 47, 2489
— T. E. 1687g
— T. W. 1892c
— W. 629i
— W. C. 465d
— W. W. 1490m
Didcott, C. D. 686f
Dieck, P. 2403
Dier, J. V. 418i
Dietz, P. J. 2026a
Digbahadur, Rai 1360x
Digby, *The Lord* 464a, 2924
— E. 1894
— L. J. 464m
— R. B. 1499q
— W. A. 792, 2493b
Digby-Jones, P. K. 51B
Digger, H. 1449
Diggle, C. W. 320
— O. J. 320
— R. G. 1052
— W. 1499k
Dignam, A. P. 1641
Digweed, J. H. 465d
Dikes, A. J. 2696c
Dilbahadur, Gurung, 1360i
— Limbu (401267) 1360z
— Limbu, (442470) 1360s
— Rai 1360z
— Rana 1360i
— Sun War 1360z
Dilaram, Thapa. 1360l
Dilger, J. J. 1499s
Dill, J. de G. 410, 2968
— J. K. 431a
Dilleigh, A. M. 831
Dilley, H. A. 15c, 1272, 2496
— J. E. 2665a
— W. A. 420
Dilliway, J. A. 1973e
Dillon, B. E. 811
— B. G. 832, 2494
— D. N. T. 23, 1802f
— E. E. E. R. 987
— E. H. S. 2514
— G. F. 418m
— G. R. 186
— M. 2608
— O. E. 686
— T. A. K. 991
— T. M. 1499q
Dillon-Godfray, J. T. 443
Dillon-White, T. M. 1963, 2720
Dilnot, M. J. 466d
— R. J. 1805a
Dimech, A. J. 2141, 2938, 2943
— J. H. 2462
Diment, F. F. 2691
— J. B. 604d, 2494s
Dimery, P. J. 629
Dimes, H. C. 1852
Dimitoniatis, J. P. 1973b
Dimmock, F. G. 426c
Dimoline, W. A. 2711, 2716
Dimond, A. H. 1635
— B. 1852
— D. G. 1142
— E. F. 219c
— F. W. 2706
— J. A. 315a, 2868
Dimsdale, E. P. 1000
— H. C. L. 2491
Dimsey, N. W. 405, 2833
Dineen, P. B., *Esq.* 35
Dinen, K. M. 2535c
Dines, P. 692
Dingle, G. H. 1978
— H. F. 2069
— I. A. 700
— P. R. 1687e, 2714
Dingley, E. C. 2610
— H. 1513
— R. 1657c
Dingwall, D. 1893
— J. J. 342b
— R. C. M. 1692
— R. M. 414
Dinmore, P. 1656c
Dinnage, H. F. 2694
Dinneen, E. W. 652
Dinnes, J. A. 2547
— R. 2547
Dinnin, R. H. H. 852
— R. N. 1807
Dinsdale, J. W. 2142
Dinmore, B. J. D. 1941
— P. 1704
Dinsmore, R. J. 22, 1801b
Dinwiddie, G. M. 951
— R. 601f
Dinwoodie, H. P 1657d
Diplock, B. M. 2355g
— L. J. A. 1892a
Dipper, W. G. 1171
Dipple, A. A. 2533

Digitized by Google

Dipple, I. A. K. D. 261
— K. C. 2657
Diprose, A. W. 2694
Dirgasing Garung 1360z
— Thapa 1360n
Dirkin, R. F. 2061
— T. A. 1701
Dirks, R. G. 1973e
Dirs, J H. 681c
Disbury, A. J. C. 465d
— W. A. R. 2554
Discombe, R. F. 21B, 1417
Dishington, J. V. 629e
Ditcham, F. E. 33
Ditchfield, A. 2061
— O. 680f
— T. M. 1162, 2707
Ditmas, B. N. L. 407c, 2894
— J. M. R. 23, 209, 1881
Diver, F. E. 1631
Dives, P. L. 2000
Divett, A. W. 2151
Dix, A. C. 687
— A G. 767
— D. C. 1893
— G. L. P. 1960, 2826D
— M. C. 1896c
— R. S. P. 1141, 2701
— W. A., *R.A.* 465g
— W. A., *R.E.* 605d
— W. A., *R.E., N.S.O.* 23B, 628
Dixey, J. W. N. 685d
Dixie, K. G. 1802a
Dixon, A. 55, 1656
— A. B. 684f
— A. C. 2570
— A. C. S. 2952
— A. E. 632c
— A. G. 543
— A. J. 419m
— A. J. D. 359a
— A. K. 1425
— B. C. 2485c
— C. H. 2544
— C. J. A. 466
— C. O., *R.E.* 603n
— D. 2405
— D. A. 2061a
— D. W., *R.M.P.* 1966
— E. B. 2402a
— E. W. 2690
— F., *R.A.* 419r
— F., *Wt. Off.* 2662a
— F. C., *R.E.M.E.* 1948
— F. C. (*R.Sigs.*) 686f
— F. G. 632a
— F. H. 892
— F. O. 2588
— G. 520
— G. D. 465d
— G. J. G. 1807
— J., *R.E.* 605b
— J., *R.A.M.C.* 1688e
— J. A. 1101c, 2474a
— J. D. 1292a
— J. F. 317b
— J. G. R. 347
— J. M. S. 1688e
— J. R. 349
— J. S. 2029
— J. T. 2029
— J. W. 2684
— K. 1951
— K. B. 1451
— K. H. 637
— L. 54
— M. 2335c
— M. E. K. 1287
— M. P. 346
— M. R. 772
— N. F. 604n
— N. G. 602v
— N. L. 2578d
Dixon, P. F. 1687d
— P. R. H. 685d
— P. S. 689
— P. V. 519
— P. W. 634
— R. A. 1943
— R. A. B. 2663
— R. E., *R.A.P.C.* 1997
— R. E., *R.A.* 541
— R. J. V. 902
— R. L. C. 346
— R. L. L. 2630
— S., *A.C.F.* 2604b
— S., *R.A.S.C.* 1427g
— S., *R.E.M.E.* 1891
— S. H. 1449
— S. R. W. 421
— T. 631a
— *Hon.* T. R. V. 703
— W. F. 2652b
— W. G. M. 1151
— W. J. 2181a
W. P 1801z
Dixon-Didier, F. 410
Dixon-Nuttall, J. F. 418h
Dixon-Smith, H. R. 2504c
Dixson, E. F. J. 465y
Doak, D. M. 1360e
— J. F. 1068, 2714a
Dobb, J. 465a
Dobbie, A. H. 684f
— H. C. 2031a
— J. L. 1804
— O. C. S. 403
— T. C. 2622
Dobbin, D. C. 62, 408c
Dobbs, C. M. 2477
— G. A. 1895i
— J. A. A. 2000f
— J. E. 2508
— J. J. 423d
— J. J. F. 2934
— N. P. C. 419p
— R. A. 2332
— S. C. M. 1419e
— W. A. 2072c
Dobbyn, F. J. 1964
Dobell, A. H. 114
— J. A. T. 928
Doble, C. J. F. 1312
— J. L. 1883b
Dobin, R. W. 1242a
Doble, W. 604g
Dobney, R. P. J. 1271, 2827
Dobrzynski, C. A. R. 314a
Dobrzynski-Dobbie, W. E. J. 2141c
Dobson, A. 1804
— A. C. C. 1415, 2823A
— A. H. G. 601c
— A. M. 2401n
— C. F., *Esq.* 28
— C. F., *Gen. List* 2487
— C. H. 322, 2805
— C. J. E. 2466c
— D. G. 431g
— E. F. P. 409
— F. J. 2181d
— G. 1420
— G. G. 629h
— G. P. 681p
— J. H., *R.A.* 464p
— J. L. 1499p
— J. M. 1815
— J. R. E. 2161
— J. S. 465w
— K. B. 416, 2807A
— K. I. 448
— K. W. 2608
— N. 1253
— N. A. 2589
— N. R. 1824
— R., *Esq.* 36
Dobson, R. D. 706
— R. J. 962
— R. W. 1412b
— S. 1688a
— W. E. 1923
Docherty, H. 416
— J. 2662
— J. A. 1652
— J. R. S. 2610
— J. S. L. 1507
— M. 2027
— R. 2061
— W. McG. 465o
Dock, R. 2026a, 2826D
Dockar-Drysdale, D. A. G. 901
Docker, A. J. 630
— G A. B. 629u
— L. R. 781, 2819B
— P. G. 1331
Dockerill, A. E. 1815
— G. R. 761
— R. U. 2660
Dockray, B. 629c
Dockrell, T. H. 1687h
Docwra, G. 464u
Dod, F. A. S. 1973
Dodd, F. A. S. 2451
— A. M. 681f, 2943
— A. R. F. 1956
— A. W. 1657
— C. 2546a
— C. C. A 1896e, 2835
— C. D. 684n
— C. H. 1802n
— C. J. 797
— D. 2694
— D. J. 777
— E. C. 1898, 2835A
— E. S. 2487
— E. W. 2602
— F. J. 349
— G. E. 15B, 1151
— H. L. A. 419s
— J. 677c
— K. F. H. 937
— K. W. 686i
— L. L. 2030
— M. D. 1975g
— M. K. 2406
— N. E. 812
— N. L. 411
— N. V. 2691
— P. M. 1510
— P. T. J. 513
— R. C. C. 464p
— T., *Cheshire* 932
— T. 1656b
— V. C. 420c
— W. 53A, 2025, 2943
Dodderill, C. F. 663e
Doddrell, H. O. 464d
— V. J. S. 466
Dodds, A. E. R. 2544
— D. W. 2687
— F. E. 2586
— J. A. A. 1997
— J. B. 601g
— N. S. 684n
— R. 1181
— R. J. 323a
— T. 1657
— W. 605a
— W. A. 604x
Dodge, D. J. B. 702
— H. T. 2683
— J. S. 1687c
Dodgson, C. E. 465a
— D. J. 629g
— D. V. S. 782, 2705
— J. H. 2653
— K. 632a
Dodkins, C. M. 2491, 2806A
— J. W. 1687b
Dodman, F. E. 30, 348h, 2497
— G. B. 2874
Dodsley, D. R. 1688e
— L 2331d
Dodson, F. J. 1803f
— J. W. 1688d
— K. 1192a
Dodsworth, R. 504
— R. J. 2698
Dodworth, C. P. 1802i
Doe, F. G. 2073e
— J. H. 2696z
— R. 634q
— V. E. 421
Doeg, J. 474a
Doel, M. L. 1652
— W. B. 1815
Doeman, Lama 1360q
Doffman, E. 1852c
Doggett, F. 685d
— G. F. 2477
— S. W. 2546
— T. S. 685h
Doggrell, D. 1241b
— R. G. 2000d
Doherty, C. F. 1427d
— C. G. 530
— J. A., *R.A.M.C.* 1666a
— J. A., *R.A.O.C.* 1802s
— J. B. 1802z
— J. S. 1352
— R. 2549
— R. J. S. 221
— V. J., *Esq.* 2814A
— W. 431g
Dohren, R. W. 2600b
Doig, J. 2621
— J. A. 1688
— J. A. M. 371
— J. C. 1802p
— J. N. 1687c
— N McD. 2513
— S. E. 1895e, 2722
— T. G. 2502
Dolaghan, J. 2690
Dolamore, J. D. 686g
Dolan, C. B. J. P. 1342a, 2497
— E. 2335r
— E. 2335f
Doland, C. J. 1421a
Dolbey, R. G. 261b
Dolbear, R. A. 681c
Dolby, E. R. 342, 2805
— J. H. C. 1185
— P. J. 685h
— R. J. 1895i, 2835
Doley, D. W. 2625
— P. J. 1233
Dollery, L. R. 604q
Dollimore, J. 685g
Dollittle, M. C. 1892c
Dolloway, H. J. G. 2629e
Dolman, D. 449
— E. 21A, 1161
— F. S. 511
— G. L. 1161a
— R. 2335a
— T. F. 2661
Dologhan, J. 2690b
Dolphin, C. E. H. 207
— J. M. 1652
Dolton, C. D. 1507
Domenet, J. G. 1687g
Dominé, F., *Esq.* 37
Dominy, E. N. 416
— J. W. S. 2026b
— R. A. 680d
Dommersen, *Rev.* S. F. J. 1404b
Domville, D. B. H. 371
Don, A. G. 371
— D. T. K. 1416
— J. S. 2548

Digitized by Google

Don, P. A. C. 407c
— R. S. 357g
Donaghue, R. J. 888
Donaghy, P. R. P. 681c
Donald, A. B. S. 62A, 2025
— A. E. 501
— A. R. N. 391
— C. D. 962
— D. J. 20, 219a
— D. W. A. 1127a
— D. W. H. 1449k
— G. 1312
— G. B. 14A, 677c
— G. C. W. 1312, 2709
— I. 1687f
— J. C. 1687f
— J. D. 2601e
— J. F. 1877
— J. F. E. 1501
— J. R. 1705
— K. 1688d
— R. T. 1688f
— W., *R.A.O.C.* 1808
— W. 2655
— W. S. 446
Donaldson, A., *R.A.* 418i, 2935
— A., *Queen's* 742
— A. P. 1318
— C. 2691b
— C. V. 1122
— D. W. 2145
— E. 1803e
— G. D. 1499q
— G. H. 390
— G. N. 2060c
— G. R. 1127
— G. W. B. 1121
— H. M. 1942
— J. (*A.C.F.*) 2548c
— J., *Manch.* 1258
— J. D. 1924
— J. G. D. 2410g
— J. W., *B.W.* 1127
— J. W., *R.A.S.C* 1500
— J. W., *R.A.* 56, 416
— K. 603v
— R. 1803f
— R. G. 1702
— S. 1419g
— S. P. 1951
— S. S. 1895q
— W. 641a
— W. H. 603n
— W. J. 2652
— W. N. S. 1640
Donawa, B. E. G. 782, 2498
Doncaster, J. D. 1396
Donegall, *The Marq. of* 2591
Donelan, M. D. 1137
Donisthorpe D. R. 418x
Donithorne-Clark, J. M. 423a
Donkersley, F. E. 465y
Dokink, R. A. 443
Donlevey, J. R. 639
Donn, C. H. 2035
Donnachie, J. 2696e
Donne J. E. 1033
— J. L. 680a, 2821A
Donnelly, C. 466b
— D. H. 927
— E. G. 416
— H. E. A 634
— J H., *Wt. Offr.* 2600
— L. 1806
— P. J. D. 1499r
— T. A. 791, 2802A
— T. J. 2534
— W. I. A. 1292a
Donnison, D. G. 1422a
Donnley, E. R 320
Doboghue, F. J. 2451
— *Rev.* T. J. 1401g
Donovan, A. C. 1499p
— A. S. 2874
— B. 1182
— G. F. 2072c
— J. 224e
— J. S. A. 348h, 2494a
— M. F. 1077, 2714a
— P. 2666
— P. H. 317
— R. L. 2487
Doodson, R. J 1972
Doody, W. M. 2027
Doogshon, G. 1258h
Doohan, J. 1705
Doolan, T. 1417, 2823A
Doonan, T. J. 972
Doorly, C. M. 1703
Dopson N. H. 602e
Doran, A. L. 1008
— J. 2687
— J. C. 1699
— J. H. 1182b
— R. J. 2666
— W. J. 2641
Dorber, J. C. 1802g
Dore. G. B. 1686a
— R. G. 681c, 2821
Dorer, F. B. 684n
Dorey, A. G. 1941e
— E. J. F. 1896a, 2827A
— P. J. 747
— R. F. 1072, 1358c
— W. A., *Esq.* 36
— W. A. 2052
Dorking. H. J. 423a
Dorling. A. F. 1416, 2944
Dorman, C. G. 323a
— C. S. 510a
— E. S. P. 313b
— P. V. 787
— R. B., *Esq.* 27
— S. R. C. 685d
Dormer, E. C. 2346
— E. F. 604t
— H. G. 418m
— W. N. McN. 1292a, 1291
Dornan, B. C. J. 423g, 2497, 2831B
Dorner, F. T. 465w
Dornton, J. P. 447
Dorrell, R. G. V. 2568
— G. E. 2652
Dorrill, L. E. 2554a
Dorrington, K. T. 1117
Dorrity, A. R. G. 1267g
— J. A. 802
— N. W 1332
Dorward. W. F. M. 1705
Dossetor, J. B. 1688a
Dott, N. M., *Esq.* 56A, 2825
Dotterill, W. E. 604b
Dottridge, D. 797
Double, C. A. 604x
— E. H. 685e
— M. S. 695
Doubleday, I. E. 1924
— M. F. 2606
Doublet, F. C. 2462
Douch, A. J. 1413b
— C. W. 23, 1802e
Doudney, S. B. 65, 1415b
Dougal, J. A. 1360e
— R. G. 685h
Dougall, A. M. 1002
— *Rev.* D. B. 1401i
— H. W. 1347d
— J. S. 1808
Dougan, C. M. 446
— G. 1699
Dougherty, D. C. 1641, 2820c
— E. D. E. 2026b
— I. N. 168
Dought, J. H. 1002
Doughty, C. E. 708
— C. J. 1969
— D. 2056
— E. A., *Esq.* 33
— J. S. 448
— P. S. 526
— P. W. 2606
Doughty-Wylie, B. P. 933
Douglas, A. D. 631g
— A. G. 702
— *Rev.* A. S. 1404
— C. B. 685d
— C. F. 605a
— C. R. 685h
— D. J. 632c
— G. H. A. 1802g
— G. S. 413
— I. F. S. 2621
— J., *Camerons* 1322
— J. *R. Sigs.* 684c
— J., *A.C.F.* 2551
— J. A. 424
— J. B. 1883c
— J. D. 2552
— J. F. 520
— J. P. 1636
— J. R. 1362c
— J. R. T. 629e
— J. S., *R.A.O.C.* 61, 1801b
— J. S., *Para.* 1360d
— J. S. A. 325
— K. M. 605d
— K. MacL. 741, 2819A
— L. 605
— L. A. 604n
— L. C. 347
— M. R. 629e
— P., *R.E.* 604t
— P. 1657
— P. G. 2605e
— P. R. 772
— P. S. 2491, 2711
— P. S., *R.A.C.* 356d
— R. A. 852
— R. G. 802
— R. N. 1951
— R. W., *R.E.* 21A, 604g
— R. W., *R.A.O.C.* 1873
— T. B. 534s
— T. H. 1964
— W. 1427e
— W. D. 921
— W. E. 2606c
— W. H. 2030
— W. R., *R.A.* 415
Douglas-Beveridge, J. O. 680f
Douglas-Dufresne, A. H. 1127
Douglas-Hamilton, B. C. 323
— I. G. 441
Douglas-Home, C. R. 1301
— *Hon.* H. M. 57, 2488
Douglas-Mann, K. J. S. 353
Douglas-Menzies, J. N. 1357
Douglas-Nugent, A. R. 327
Douglas-Pennant, *The Hon.* M. F. 726, 1231
Douglas-Withers, J. K. I. 416
Douglass, D. W. 71B, 2331c
— J. A. H. 731
— J. S. 501
— L. C. 346
Doull, D. 2537a
— J. 2488
Douris, L. A. 1192, 2494
Douro, *The Marq.* 262
— R. 778
Douse, H. W. 1974
Douthwaite, J. H. 633
— J. W. 2663
— W. H. 534f
Douty, C. S. D. 464c
Dove, A. A. 447
— A. J. H. 21A, 204
— A. W. 2552
— D. A. 1428d
— E. 2145
— E. A. 1802a
— F. G. L. 1427f
— G. 2161
— G. S. 686a
— H. M. 921, 1358e
— *Rev.* J. 1403c
— J. H. S. 1347
— R. R. 1802a
— R. S. 1332
— S. H. S. 357a
— W. A. 2653
— W. W. 2929
Dove-Meadows, A. E. 1152
Dove-Wilson, G. C. 367i
Dover, J. 631d
— J. F., *R.A.O.C.* 1802n
— J. F., *R.A.P.C.* 1977
— R. O. 1092
— V. 52, 1191
Dovey, D. 513
— P. F. 1228
Dow, *Rev.* A. C. 1401g
— H. W. R., *Esq.* 32
— I. C. 1687d
— J. 371
— J. G. 2542
— L. P. G. 961
— R. 1802m
— T. C. 1695b
— W. A. C 1686
— W. E. 1419g
— W. M. 2540f
Dowd, A. T. 1252c
— D. 973
Dowdall, M. 521
— R. W. 605v
— W. O. E. 1802n
Dowdall-Brown, G. B. 913
— I. 183, 911
Dowden, A. E. 2936
— R. S. C. 1132
Dowdeswell, F. E. 1185
— J. W. 464s
— W. H. 1092
Dowding, B. J. 443
— C. 2657a
— L. H. F. 23, 681a
Dowdy, D. H. B. 1047
Dowell, A. L. 679c
— D. A. 509
— D. M. 419g
— E H. 2482a
— W. H. 1690
— W. T. C. 513
Dower, M. S. T. 641d
— T. B. 641d
Dowers, C. D. 1947b
— P. N. F. 2346
Dowey, D. 972, 2499a
— K A. 2589b
Dowle, C. B. 2685a
— R. P. 535
Dowland, G. A. 602c, 2860
Dowle, R. J. 1062
Dowley, B. G. 684c
— J. M. 2652
Dowling, A. C. J. 606
— A. F. 686b
— B. A. 2578

Digitized by Google

Dowling, E. C. J. 418m
— G. C. 2621c
— M. A. C. 1641
— *Rev.* M. J. 1401m
— M. J. P. 604n
— R. A. 1227
— R. B. 632e
— R. H. 1513
— U. A. 2331a
Dowman, T. E. 2558
Down, A. G. 2588
— C. 2600m
— *Sir* Ernest E. 201, 1211
— J. A. 2606d
— *Rev.* J. F. O. 1401f
— M. L. B. 686h
— R. H. 1500
Downard, R. A. 1392
Downe, *The Visct* 464b
— D. C. B. 1162, 2721
Downer, J. H'D. 631a
Downes, A. 2026a
— A. B. 2665
— E. D. 1032
— E. M. 2346
— F. 443
— F. J. 16, 1643
— G. D. 1688e
— G. W., *A.C.F.* 2555a
— G. W., *A.C.F.* 2625
— H. J. 1031
— J. 603s
— J. A. 317
— J. H. 23c, 604q
— L. J. 1870
— R. H. 1499d
— R. O. 685g
— T. H. 216
— W. A., *Esq.* 33
Downey, C. 2666
— D. 2644c
— H. C. 1956
— J. A., *R.E.M.E.* 1895c
— J. A., *R.A.* 431a
— M. C. L. 1975f
— R. W. 1802a
— W. J. 1077
Downham, C. C. 1821
— R., *R.A.* 465a
Downie, A. S. Y. 2595
— C. G. B. 1642
— G. 629f
— I. M. 1688
— J. W. 1388m
— P. 415
Downing, A. W. 2660
— E. E. 1802s
— G. H. 631a
— H. J. 1445
— J. C. R. 1117
— J. H. 1425
— J. T. 2653
— L. J. 2608
— M. 2331f
— P. D. 2331d
— T. J. H. 448
— T. W. F. 408, 2884
— V. R. 2608a
Downman, P. 758
Downs, A. C. 680e
— A. E. 2658a
— A. J. 632a
— A. L. 675
— E. J. 2488a
— E. P. 1021, 2497
— G. N. 516
— J. B. 516
— L. 1803e
— L. M. 1802s
— R. B. 603s
— R. L. 677f
— S. B. 632b
Downton, A. M 2026c
— H. J. 2615c
— J. G. 2612a
Downward, A. L. 1102
— P. A. 1101, 1358a
— R. A. 937
Dows, F. A. 2660
Dowse, A. 1092
— J. C. A. 1636, 2838
— J. L. A. 1688e
— P. H. 14A, 413
— R. K. 1191
— R. S. 1419e
Dowse-Brenan, A. E. F. 15A, 418h
Dowsland, S. W. 2000
Dowson, A. 14D, 681f
— A. H. 218a
— A. M. 686f
— E. 2537a
— M. 518
— O. 2405
— W. F. G. 1157
— W. H. 1507
Dowty, E. A. 707
— E. G. 1976
— L. F. M. 423g
— R. 519
Doxford, J. K. 262a
Doyle, A. J. J. 419r
— B. J. 1427d
— C. J. 1882a
— C. V. P. 2346
— D. H. 1342
— D. P. M. 1148
— G. B. 1499q
— G. P. 1802z
— J. 2690
— J., *R.A.* (*N.S.O.*) 546
— J. G. 928
— J. J. 349, 2499a
— J. P. J. 419s
— J. R. 464t
— J. R. I. 1201, 2717
— J. W. 1221
— M. J. 742
— N. P. 2601
— P., *I. G.* 716
— P., *A.C.F.* 2619
— P. J. 1237
— P. M. W. 407
— R. A. 603w
— R. S. 1801b
— W. E. 2480
Doyle-Richardson, D. A. 1319
Doyley-Davidson, A. R. 2530c
D'Oyly, N. H. 357d
D'Oyly-Mann, C. R. 2407
Doyne, P. R. 1382
Doyne-Ditmas, P. E. C. V. 504, 2717
Doyne-Ditmas, H. G. T. P. 504
— P. E. C. V. 952
Drabble, A. G. B. 464m
— T. H. 357n
— T. K. 1644
Dracopoli, I. M. P. 752
Dracup, A. C. 698
— M. H. E. 503
Draffan, W. D. 2711
Draffen, G. W. C. 312
Drage, C. L. 2145
Drain, R. L. 685g
Drakard, D. B. 1395
Drake, A. J. M. 707
— C. E. 1977
— C. S., *R.A.* 419f, 2940
— D. G. 2632
— D. J. 418x
— D. S. 419f
— E. B. 2401a
— F. G. 2670e
— F. G., *R. Hamps.* 1072, 2707
— F. W. 1032
Drake, G. F. 932
— J. H. F. 2585
— J. M. 1802n
— J. M. F. 695
— J. N. S. B. 603y
— J. S. 605b, 2815A
— K. V. 862, 2493b, 2713
— M. F. V. 911
— M. J. 1392
— P. J. 685c
— P. H. 1688
— P. H., *R.A.F.C.* 2009
— R. M. 2560c
— S. E. 2440
— S. G. 2403
— W. G., *A.C.F.* 2585
Drake-Briscoe, F. E. D. 49
Drake-Brockman, A. G. 48A, 214, 1881
— G. E. 2604f
— W. D. B. 418v
Drake-Seager, E. R., *Esq.* 35
Drake-Wilkes, P. 23B, 602a
Drakes, T. E. 2539
Drape, I. B. 958
Draper, G. I. D. 18, 2500
— I. C. 1923
— K. G. 680i
— K. T. 1802f
— P. J. 1451
— R. 2660
— R. J. 1654
— St. J. P. 341c, 2820B
— W. B. 630
Drapper, L. W. 605b
Drawbell, J. W. 1360d
Dray, H. R. 602y
— R. P. (*L.T.R.A.*) 2545b
— R. P. 2536
— S. D. 459
Draycott, E. H. 1447
Drayson, A. P. 1027
— H. P. C. 215, 2852
— J. A. 629d
— J. D. 1507
— M. 1948
Drayton, W. 2563
Dreaper, J. J. N. 358
Drenman, J. M. 1687k
Drennan, V. K. 1689
Dresner, N. 632e
Drever, J. J. 1698
— R. S. 2569
Drew, A. C. W., *Esq.* 27
— D. J. 418v, 2820A
— E. J. 2027, 2830
— E. J. D. 603q
— G. G. 1242
— G. S. 1171, 2712
— G. F. J. 1427d
— G. W. 1802r
— H. O'N. 1421e
— J., *Dorset* 1091
— J., *R.A.* 418a, 2807A
— J. C. A. 680e
— *Sir* James S. 2951
— J. N. 21B, 605a
— L. 390
— M. J. 747
— N. H. 2576
— P. 1499s
— P. A. 1420
— P. T. 324
— T. S. 1322
— W. R. M. 218
Drewe, B. S. 1966
Drewery, H. 2670d
Drewry, P. J. 1507
Drewett, D. G. G. 464p
Dring, A. E. W. 1892a, 2825D
— D. N. 354
— J. 2616
— R. G. 2693a
— R. J. 519
Drinkwater, C. 630
— C. P. 707
— J. L. 2160
— P. D. 1688
— T. E. 2502
Drinnan, A. J. 2035
Driscall, S. J. 1895a
Driscoll, D. D. 686c
— H. J. 510a
— P. J. 503
— P. J. L. 1420
— P. R. T. 424
Driskell, A. T. E. 2492, 2813
— B. A. R. 680d
Driver, G. R. 2697
— H. H. 897b
— I. D. 2592
— J. E. 1047
— L. P. 412, 2863
— L. W. 1222, 2496
— R. F. S. 1077
— W. G. 1002
Dromard, L. E. 1500
Dromgoole, B. C. M. N. 687
— J., *Esq.* 27
Drought, K. M. 2339
— G. E. 401, 2807A
Drown, G. K. M 1688b
— M. W. 1499r
Druce, J. M. 1941a
— W. J. 1951
Drudge, H. M. 2401n
Drudge-Coates, J. M. L. 681e
Druett, R. P. 418g
Drumcoole, J. E. 2666
Drumm, F. E. 604c
— W. R. 604d
Drummond, A. M. 2402
— C. I. 390
— H. M. L. 418h
— I. M. 1287
— J. 2490
— J. B. L. 1802h
— J. N. 2145
— M. A. C. 1233
— M. I. 2352b
— P. H. 226
— R. E. A. 261
— *Rev.* R. H. 1401m
— R. J., *Worc. R.* 992
— R. J., *R.A.P.C.* 1974a
— W. A. D. 16, 209
Drury, C. J. 2589
— D. D. 640
— G. E. 2588
— G. N. 1418
— L. B. 418q, 2808
— V. W. M. 1688b
Drury-Lowe, P. J. B. 162, 712
Drury-Mettham, D. J. 2332
Dryburgh, P. J. 1451
— W. 1688a
Dryden, D. M. 2331c
Dryland, A. B. 677c
— C. P. 934
— L. W. J. 674b
Drysdale, A. W. 1233
— D. 464n
— D. A. 1980
— D. M. G. 1129
— J. D. 712
— R. J. 466a
— S. H. 797
— S. L. 465x
— W., *R.A.P.C.* 1975b
Drysdall, J. 1631m
Dubber, N. P. 465x
Dubberley, R. V. 1087
Dubery, F. R. A. 135

Digitized by Google

Du Boulay, M. H. H. 1811
Ducan, K. O. J. 405b
Duce, P. G. 686c
Duchars, *Rev.* L. 2589
Duchczcau, F A. 2012
Duck, E. G. 631d
— J. M. 603v
— L. 902
Ducker, A. R. 517
— J. H. 448
Duckett, B. J. E. 1802z
— D. 2018
— J. E. 1428a
— R. H. 1576z
Duckham, S. C. 466a
Duckie M. L. 539
Duckit, D. E. P. 1941e
Duckmanton, A. 1461
Duckney. W. P. 1047
Duckworth, A. 2027
— C. C. 2035
— D. F. 2331e
— D. S. 380
— G. F., *Som. L.I.* 851
— G. F., *R.A.S.C.* 1419c
— G. L. D. 347
— H. 2600
— H. A. G. 1941c
— J., *W.R.A.C.* 2407
— J. 1077
— J. G. 423g, 2498
— N. 2665
— P. A. 314c
— R. H. 1815
— W. N. R. 1418
Duda. R. 2802g
Dudbridge, D. F. 1892c
— G. W., *R.A.P.C.* 1975e
— G. W., *R.A.* 466b
— N. 1501b
Duddell, J. H. 2541
Duddridge, M. N. V. 1421e
Duddy, A. 603q
Dudfield, D. M. 2338
Dudgeon, A. J. 1301
— B. C. 637b
— G. S. 1307c
— J. A. 222
— J. L. 504
— W. R. 1122
Dudley, A. B. 441
— A. F. 1634
— C. F., *R.E.* 604g
— C. F., *R.E.M.E.* 1895g
— F. 2558b
— F. T. W. 2660
— G. O. L. 1973d
— J. R. 1077
— J. T. 892
— K. C. 346
— L. G. 934, 2716
— L. J. G. 2157a
— R. 2611b
— T. I. 1924
— W. T. 605d
Dudley-Jones, F. C. 418f
Dudman, D. 465y
Duel, M. V. 2335c
Duell, A. N. 685c
— R. W. 1895c
Duerden, K. 2641
— M. 517
Duesbruy, H. 1158
Duff, G. A. C. 628
— G. R. 1510
— H. W. 604q
— J. 1975f
— J., *R. Sigs.* 686i
— J. L. 1802a
— P. J. 1692b
— W. J. 2693
— W. J. P. 1688f
Duffett, R. H. E. 445
Duffey, J. 1941a
Duffie, M. L. A. 882, 2721
Duffield, C. V. 2072e
— D. P. 1687g
— G. W. 1192, 2494b
— H. D. H. 1802c
— K. 2660
— P. G. 419m
— P. W. J. 543
— T. C. 1969
Duffill, K. 603m, 2831B
Duffin, C. E. 466
— C. J. R. 711, 2938
— I. G. 1893
Duffus, D. C. M. 1873
— I. A. 1947
— W. A. 632c
Duffy, G. B. 605d
— H. V. 2522
— J. 2526
— J. O. 2622c
— K. T. 2667
— M. 2338
— T. 2667
— T. C. 1047
— W. 2645
— H. W. 1803f
Dufour, H. W. 1803e
Du Frayer, A. G. H. 1445
Dufton, F. 603v
— J. F. G. 603n
Dufty, D. T. 987a
Dugan, F. I. E. 1895e, 2826B
Dugard, A. B. A. 423d, 2496
— W. 40
Dugdale, E. W. C. 635
— F. B. 446
— N. 2951
— R V. 1688b
Duggan, B. G. 1656
— H. D. 2695a
— H. R. 1193
— *Rev.* J. 1401m
— J. F. 2543
— L. B. 2508
— P. D. 2607
Dugmore, M. A. N. 872
— R. H. P. 603r
— W. R. 1072
Dugo, V. H. 2462
Duguid, N. W. H. 1461
— W., *R.A.M.C.* 1656a
— W. A. 982
— W. P. 1688b
Du Heaume, G. 2540d
Duke, C. J. 1419n
— D. A. 56, 2489
— D. A. B. 1127
— D. H. 64, 861
— E. N. 1975f
— F. K., *Esq.* 28
— F. K., *Gen List* 2480
— G. W. 14, 216
— H. V. 2564c
— J. J. D. 631c
— P. A. 675
— W. A. 973
— W. D. H. 2921, 2922, 2927
Duke-Cohan, C. D. 1632
Duke-Elder, *Sir* S. 2824
Dukes. A. F. 1698
— J., *R.E.M.E.* 1946
— J., *A.C.F.* 2611
— W. H. 632a
— W. S. 1975e
Dulake, M. 1688h
Dulcey, W. S. 22A
Dumain, W. H. 15A, 430c
Dumas, J. R. 56, 413
Dumbleton, E. H. 1805
Dumdulin, J. G. 1695
Dumelow, L. A. 631d
Dumfries, *Earl of* 713
Dumma, A. L. 1436f
Dumper, D. 2611
— G. C. J. 430c
— M. S. 516
Dumphy, J. 2337
Dun, T. I. 211
Dunand. D. E. 762
Dunant, H. M. S. 1977
Dunbabin, T. J. 2951
Dunball, A. M. 1802h
Dunbar, A. R. 642
— C. I. H. 47, 212
— C. W. 1291
— *Sir* D. C. N. 1121, 2935
— G. V. 1897
— J. A. 681f
— M. A. R. 1631
— M. L. 961, 2712
— R. H. 464t
— W. 2543b
— W. J. 1499q
Dunbar-Nasmith, *Sir* M. E. 2892
Dunbar-Steen, J. M. 2145
Dunbavand, M. E. 2403b
Dunbavin, F. 1963
Duncalf, J. J. 2440
Duncalfe, R. H., 1883c, 2826A
Duncan, A., *K.O.S.B.* 958
— A., *D.L.I.* 1287
— A., *A.C.F.* 2572
— A., *A.C.F.* 2592
— A., *R.A.O.C.* 1810b
— A., *R.E.M.E.* (*T.A.*) 1946b
— A., *R.A.P.C.* 1980
— A. A., *W.G.* 721
— A. A., *Wt. Offr.* 2687
— A. C. 1398
— A. D. 1422
— A. F. 636
— A. J. 992
— A. L. 504
— *Rev.* A. McE. 1401i
— A. S. 1322
— A. T. 604t
— A. T. E. 357a
— A. T. W. 702
— B. A. C. 42, 196
— C. D. D. 520
— C. R. 162
— C. S. 2522
— D. A. 634
— D. C. 521
— D. D. 1407n
— D. P. S. 1507
— D. R. L. 722
— E., *W.R.A.C.* 47, 2401g
— E., *R.A.O.C.* 1811b
— E. F. 686e
— E. G. 1499p
— G. 1312
— G. A. 951, 2472
— G. J. 972
— G. W. 1122, 2714a
— H. D. 2331d
— H. S. 464b
— H. W. 418m, 2938
— I. J. 602x
— I. S. 777
— I. S., *R.E.* 641e
— J., *A.C.F.* 2622
— J. B. 524
— J. D. 641c
— J. F. 1117
— J. H. 921
— J. M. 1499k
— J. M. D. 1449m
— J. W. 357g
— K. 2331d
Duncan, K. D. I. 210, 2851
— L. S. 1870
— M. M. 2638
— M. N. S. 1689
— N. 2618g
— N. W. 341, 2838
— P. D. S. 1318
— P. G. J. 1703
— R. 1643
— R. A., *R.E.* 641e
— R. A. 207M
— R. C., *R.A.* 465a
— R. D. 2161
— R. G. 1481
— R. H. 922
— R. M. 787
— R. V. 2596
— R. W. 1652
— T. H. 2024f
— T. I. 2477, 2713
— T. M. 2193
— V. C. 2421
— W. 1687j
— W. A., *R.A.M.C.* 1657
— W. L. J. 413
— W. M. 2551
— W W. 2538a
Duncanson. E. R. T. 1231
— I. M. McK. 519
Duncombe, D. F. 546
— J. W. 1429
— S. J. 1897, 2835A
Dundas, *Sir* A. D. Flux 2927
— H. A. C. 405
— W. T. 952
Dundee, *The Lord Provost of* 1127a, 2921
Dunderdale, W. L. 1500c
Dundon, D. 685A
Dunford, F. G. 637
— F. J. 2557
— G. H. 1974
— S. B. 466d
Dunford Wood, C. D. C. 1416
Dunglinson. W. G. H. 751
Dunglison. R. A. 2690
Dunham, F. W. 685c
— J. N. S. 603e
— P. E. 1499r
Dunk, G. C. W. 641a
— K. J. 2651a
— P. 1802p
— W. G. 1650
Dunkerley, D. C. 1172
— E. H. 643q
— G. H. 1687i
— W. E. 539
— W. J. V. J. 2141
Dunkerton, G. H. H. 1637
Dunkey, B. H. 1261
Dunkin, D. R. H. 1895j
Dunkley, A. H. 1815
— C. L. 1461
— E. W. 520
— H. W. L. 2651b
— J. F. 2012
— N. J. 418m
— P. C. 313
— S. F. 678a
— W. G. 2618a
— W. R. M. 185, 681c
Dunley, C. A. L. 2026c, 2827A
Dunlop, A. 1357
— A. B. 1193
— A. C. 861
— A. F. 2028c
— A. H. J. 412
— *Rev.* A. I. 1405
— B. W. H. 315g
— C. V. C. 1360m
D. D. W. 413

Digitized by Google

Dunlop, G. 2018
— G. D. 731
— G. T. 357r
— H. R. H. S. 2663
— M. L. G. 359
— R. M. 1297
— W. 922, 2496
— W. G. 2928
Dunmore, R. O. 678a
— W. H. 551s
Dunmow, M. J. T. 2591
Dunn, A. A. 462
— A. B. 1802h
— A. E. 680e
— A M. 379h
— A. S., *R.A.* 423d, 2494b, 2826
— A. S., *C.M.P.* 1969
— B. J. 356e
— C. 1966
— C. D. 902
— C. J. 359
— C. T. 2665
— D. 1282
— E. *Esq.* 26
— E. C. 1501a
— F. A., *Esq.* 32
— F. J. 1692
— F. W., *R.A.* 466a
— *Rev.* F. W. 1401g
— G. B. 2083b
— G. D. 1396
— G. E. 680c
— G. E., *W.R.A.C.* 2401g, 2826F
— G. T. 1956
— G. W. 1127
— H. G. M. 43, 219
— J. 2572b
— J. H. 20, 628
— J. R. 2660
— K., *Esq.* 31
— L. 1021, 2494b
— L. N. 604c
— M. H. 2421
— M. R. 632e
— M. W. 447
— N. H. 357d
— P G. 991
— P. M., *Q.A.R.A.N.C.* 2339
— P. MacN. 1687e
— P. T. 1182
— R. 2544a
— R. B. 466d
— R. G. 2618
— R. H. 350
— S. G. 1041, 2719
— T. 465n
— V. A. 808
— W. K. 686a
— W. M. B. 44, 951
Dunne, A. D. M. 52A, 602q
— A. L. 62, 604q
— C. F. 2585h
— J. M. 519
— J. S., *R.E.M.E.* 1895b
— M. 2335q
— M. J. 1802z
— P. M. 2405
— R. 431g
— T. R. 262
— V. 1802q
Dunnet, A. M. 1446g
Dunnett, G. T. 1305
— G. W. 631f
— I. P. 1688
— R. J. 1924
— W. G. 59B, 413
Dunnill, A. L. 57, 219a, 1971a, 2911
— M. S. 1704
Dunning, A. C. H. 2575c
— J. C. 1098
— J. E. 1071
— T. W. 686h
— Y. J. M. M. 2346
Dunnings, A. R. 1824
Dunohoe, E. 2335a
Dunolly, K. P. R. S. 341b, 2805
Dunphie, C. C. 1382
Duns, M. L. 449
Dunsby, V. W. 415, 2851
Dunscombe, G. F. 318
— W. V. 2638b
Dunseath, D. R. 71, 1331
— J. S. 2477
Dunsmore, J. A. 712
Dunsmuir, D. C. 503
Dunstall, P. J. 1803a
Dunstan, C. D. 2535
— J. F. 686i
— W A. 1358r
Dunster, C. N. 2407
Dunsterville, P. W. E. L. 183, 601c, 2938
Dunstone, J. G. 419p
— P. H. 465v
Dunthorn, B. G. 1873
Dunton, J. C. 1117
— J. E 686f
Dunwell, D. S. 21B, 1428c
Dunwoody, M. W. O. 519
Dupenois, G. 2544a
Duplus, R. A. G. 688
Duplock, F. E. 1802f, 2825B
du Pontet, R. S. 524
Dupuy, R. W. 1427g
Durack, P. W. G. 414, 2806
Durance, R. A. 1896b
Durand, N. D. 515
Durandt, J. 802
Durant, M. G. 601z 2515B
— P. J. E. 1131
— R. J. W. 2026a
— W C. 2661
Durban, H. E. 934, 2564
Durbet, C. 1941c
Durbin, A. V. 685d
Durdle, M. W. 2352s
Durcan, J. P. 901
Durell, H. E. 2816
Durfitt, *Miss* D. 2347c
Durgabahadur, Rana. 1360i
Durgasing, Gurung 1360i
Durge, Thappa 1360n
Durham, A. W. 2440
— H. C. 1883a, 2827
— H. G. 1253
— J. C. G. 632d
— J. H. 392d
— J. K. A. 431g
— J. W. 2585
— P. C. 2012
— R. H. P. L. 602a
— W. J. C. 606
Durham-Matthews, J. F. P. 717
Durie, F. J. T. 414, 2727
— J. K. 2571a
— J. W. 2586c
— R. I. H. 2405
— T. P. 418q
Durk, I. R. 421, 2807A
— J. R. 2655
Durkin, F. D. 635
— J. D. 2615
— L. J. 791
— T. 1873
Durn, A. W. 2635c
Durnford, A. G. D. 413
— J. 2473a
Durnin, P. J. 512
Durose, E. S. 604x
— R. W. 1262
Durran, J. H. 2544
Durrand, G. 2554c
Durrans, R. W. 688
Durrant, A. F. 2181a
— B. W. 1688d
— E. H. 2574
— H. C. B. 2181e
— J. P. 680a
— J. R. 1421e
— L. S. 991
— P. A. W. G. 742
— R. H. 420
Durrell. E. B 1288
Durston, D. J. F. B. 2161
Durtnell, C. S. 2591
— R. J. 1192
Durward, A. S. 518
— R. A., *R. Sigs.* 681g
— R. A., *R.A.E.C.* 2026e
Du Sautoy, A. J. 921
Dusting, F. P. J. 1941f
Dutch, A. C. 2548
Dutfield, E. G. 464c
— J. T. 1451
Duthie, A. M. 1808
— A. R. 1687f
— H. L. 1687c
— J. 952, 2717
— L. A. J. 1357
— R. B. 1696
Dutholt, D. J. S. 1973e, 2826E
— W. P. 1262
Du Toit, C. L. de W. 156
Dutot, J. H. 447
— L. C. M. 1092
Dutoy, L. P. 1252
Dutton, A. R. 1804
— B. C. 638d
— E. A., *Esq.* 31
— G 1435c
— G. A. 675
— G. P. 1980
— J., *R.E.M.E.* 1883a
— J., *A.C.F.* 2604
— L. H. 681e
— P. B. 906
— P. E. 641d
— R. R., *Esq.* 31
— S. E. 60, 1802f
— W. L. 973
Duveen, C. L. 418x
Du Vivier, P. E. 602s
Duxbury, J. N. 65, 2026a
— N. S. W. 543
— P. W. 886
— S. E. J. 465r
Dwek, J. H. A. 1686
Dwen, R. H. 2691a
Dwerryhouse, L. F. 465v
Dwight, F. St. J. 928
Dworetzki, O. 1687e
Dwyer, D. F. 441
— F. B., *Esq.* 191
— F. J. 465y, 2473
— *Hon Sir* J. 162
— J. D. 2030
— J. F., *R.E.* 604d
— L. W. 681e
— M. E. 2696e
Dyas, J. H. 1071, 2828
— J. M. 1428a
— P. E. 515
— R. 1427a
Dyball, A. J. 1331
— R. H. 2535a
Dyboski, A. S. 600e
Dye, A. E. 1980
— J. B. 811
— M. D. B 1802z
— N. W. 1513
— R. A. 604g
Dyer, A. J. 604q
— A. K. 418g
— C. C. F. 1895c
— C. J. 2522
— C. T. 2406
— E. J. 1895a
— F. E. 430e
— F. E. J. 465a
— G. B. 1142
— G. H., *Esq.* 32
— G. N. 2951
— G. W. 465w
— I. C. 1141
— J. 1802i
— J. G. 2338
— J. H. 1892b, 2825D
— J. H. J. 2574b
— K. A. 604n
— L. A. 2663
— L. J. 420, 2492, 2863
— M., *R.A.C.* 358
— M. W. F. 1111
— N. J. 1392
— N. J. B. 1632
— S. E. 1091
— P. E. 1821
— P. W. G. 882
— R. 2056
— R. F. 684f
— R. T. G. 2691
— W. R. 1896a
Dyet, W. J. 1802z
Dyett, R. J. W. 604b
— V. R. H. 604g
Dyke, J. 2558
— J. M., *Esq.* 38
— L. G. H. 168
— R. C. 219a
— T. 2652
— T. H. 209
— T. P. H. 315a
— V. R. S. 1997
Dykes, C. J. F. 1952
— I. V. 405
— J. D. 1499g
— R. S. 1941e
— R. V. W. 2537a
— S. S. 1657a
Dymock, P. R. 637
Dymoke, J. L. M. 821
— J. P. 1687e
Dymoke-Marr, P. J. C. 1185
Dymond, A. S. G. 606
— F., *R. Sigs.* 681c
— F., *R.A.C.* 348h
— J. R. 2548
— R. H. 2083b
Dyne, G. 2619
— H. M. 520
Dynes, E. 196, 207
— H. E. 1287
— M. H. McL. 47, 801b
Dyson, A. F. 524
— A. O. 862
— A. W. 2537a
— D. P. H. 416
— E. 414
— G. 1896e
— H. 2692
Dyson-Hudson, N. 357g

Digitized by Google

Eade, A. J. 510
— A. W. T. 1655
— C. A. 356z
— J. H. C. 443
— J. W. 1419c
— R. L. 2660
— W. 1652
Eades, A. S. 418m
— J. T. S. 418a, 2936
Eadie, C. 356z
— J. A. 2932
— J. C. 510
— J. J. 356z
Eady, B. C. 777
— J. 603y
Eagan, D. M. R. 603n
Eager, D. J. 1499p
Eaggar, I. A. 852
Eagle, F. R. 512
— G. W. 631g
— J. W. 677c
— R. C. H., *Esq.* 37
— R. W. M. 603y
Eaglen, D. A. 641a
Eagles, E. A., *Esq.* 32
— J. B. 1688
— M. H. F. 2611
Eagleson, W. 2665
Ealand, H. C. 1091
Eales, A. D. C. 1222
— B. W. 684c
— D. G. 2570
— D. R. 602v
— E. S. 2346
Eames, F. W. 2667
— G. F. 2071
— H. W. 1212
Eamey, T R. 680c
Eardley, J. W. 541
— W. H. 1262
Eardley-Wilmot, C. V. B. 357n
Earce, D. W. St. V. 419g
Earl, A. C. 681a
— B. C. A. 1824
— J. B. 1032
— L. A. 2591
Earlam, D. P. 419q
— P. F. 504
— T. 631a
Earle, A. V. 1101, 2943
— C. 15B, 2490, 2938
— D. E. M. 418g
— J. A. 641e
— M. A. 465v
— P. B. 1233
— R. E. 1975g
— R. J. S. 408
Earley, D. H. 418h, 2869
Earls, G. W. 460
Earls-Davis, M. R. G. 2544
Earnshaw, J. D. 441
— N. R. 1942
Earp, B. W. 447
— E. L. L. 630
— M. G. 641d
— W. R. 3574
Easden, N. D. 1422
Easeman, T. J. 1193
— W. G. 465v
Easman, T. H., *Esq.* 28
Easom, R. W. W. 1499s
Eason, J. A. 1191
— J. G. 2403
Eassie, R. W. F. 1499r
East, B. A. 1686
— G. R. R. 27
— H. W. 2487
— J. A. 600e
— J. G. 450
— J. H. 2631b
— P. 1052
— R. J. 459
East, S. J. 1162
— V. J. 684n
Eastabrook, W. L. 631d
Eastaugh, C. G. 1251
Eastburn, G. 606
Eastcott, E. A. 1895b, 2827
Easten, D. F. 1417
— J. W. F. 465y
Easter, G. 1895e
— G. C. 2165
Easterbrook, C. W. C. 604t
Easterby, P. S. 1802r
Easterling, H. J. 639
Eastes, C. G. 318, 2876
Eastgate, V. R. 1425
Eastham, R. M. J. 1449
Eastlake, G. B. 1802s
Eastland, G. P. 1924
Eastman, E. W. 603i
— K. C. J. 466
— M. L. 530
— W. M. 1801b
Eastman-Nagle, P. J. 9, 415
Easto, R. W. 2651
Easton, G. A. 2519
— J. 684c
— J. D. 1811a
— J. S. 629
— M. P. 1223
— P. A., *R.E.* 214
— P. A., *R.A.E.C.* 2027a
— R. T. 1501
— S. M. 1297
Eastwick-Field, G. G. 415
Eastwood, B. J. 1418
— E. A. 685h
— E. L. 464n
— F. H. B. 418v
— F. M. 2477
— G. B. 418t
— J., *R.E.* 603m
— R. J. S. 418t
— R. S. 419m
— T. J. S. 419q
Easun, M. J. 359
Eatch, D. J. 632d
Eaton, A. 2621
— A. C. 314
— A. G. 2634
— C. F. 348a
— C. O. 360
— D., *R.E.* 605d
— D., *A.C.F.* 2568
— D. E. 441
— G. A. 1262, 2494
— G. H. 1001
— G. W., *Esq.* 34
— G. W. 2487
— H. T. Y. 2604
— J. 220, 1801a
— J. E. 2632
— J. H. 1499g
— J. R. 418g
— J. T. 360
— K. N. 1941e
— L. R. 1426
— M. M. W. 2403
— P. R. 529
— R. C. 390
— R. V., *Esq.* 2874
Eaton-Atkinson, H. E. 762
Eatough, N. G. 1428a
Eatwell, H. J. 1941a
Eaves, F., *Esq.* 35
— F. W. 2632
— M. R. 518
Eaybould, E. A. 2510
Eban, R. E. 1688b
Ebbage, J. R. 449
— V. S. 22, 1802m
Ebbitt, *Rev.* R. D. 1401e
— H. F. 2604
Ebdale, R. W. 1644
Ebden, W. M. 1946
Ebejer, E. E. 2462
Eberhardie, C. E. 812
Eberlie, R. F. 882
Ebner, D. C. 1975a
Eborn, J. B. 1808
Ebrahim, D. W. 1652
Ebury, *The Lord* 464s
Eccles, A. C. W. A. 737
— A. S. 464m
— C. 2476
— C. E. 158, 211
— H. G. 602s, 2860
— J. D. 1233
— J. J. 1461
— R. 1271
— R. G. 348
— R. W. 1883a, 2876
— S. D. 797
— W. R. 1802c, 2825c
Ecclestone, A. 635
— K. 348a
Eckart, D. W. E. 465y
Eckersley, J. B. F. 2026a
— P. L. 708b
— R. A. 722
Eckert, C. H. 632b
Eckett, A. W. J., *Esq.* 31
Ecob, C. C. 1800
— P. B. 2056
Ecott, P. M. 2407
— S. H. 419f
Ecroyd, E. P. 518
Edden, C. S. 1500
— W. K. 2801
Eddershaw, L. F. T. 1499s
Eddis, F. A. L. 1398
— R. J. 2607b
Eddison, D. W. 1062
— H. 1802b, 2837
— K. B. 405
— L. E. 605a
Eddleston, J. D. R. 632b
Eddy, S. T. 2560
Edeleanu, I. D. 1688
Edell, S. B. 513
Edelsten, D. A. G. 323a
Eden, A. A. 407
— A. J. 2541
— A. R. 2652
— G. W. 23B, 207
— J. A. 419q
— J. F. 509
— N. 1233
— P. H. 1815
— P. T. 1867
— R. 2181f
— R. A., *Sir* 1233
— R. L. 2545
Edenborough, C. J. H. 1396
Edes, P. M. 1418
Edgar, A. 1703
— A. G. S. 412
— A. W. 871
— G. T. 1427w
— H. G. 168
— I. H. F. 831
— J. 348
— J. D. 601q
— J. G., *K.O.S.B.* 952
— J. G., *R.A.S.C.* 1427e
— J. R. 1883a
— M. B. 450
— W. 1873
— W. D. 631a
Edge, C. W. G. 2546
— D. F. 1102
— *Rev.* J. W. 1401i
— R. C. A. 601g
— R. T., *Esq.* 37
— T. 2597
Edge-Partington, I. N. [illegible]
Edgecombe, G. J. B. [illegible]
— J. A. [illegible]
Edgecombe, V. W. [illegible]
Edgedale, W. R. [illegible]
Edgeley, P. 62A, [illegible]
Edgerton, R. L. [illegible]
Edgington, J. [illegible]
Edgley, B. K. [illegible]
— E. W. J. [illegible]
— P. H. [illegible]
Edgson, R. T. [illegible]
— T. J. [illegible]
Edinburgh, *The Lord Provost of* 464a, [illegible]
Edinger, L. D. [illegible]
Edington, J. R. R. [illegible]
Edkins, E. W. [illegible]
— J. G. H. [illegible]
Edlington, J. A. 1182, [illegible]
Edlmann, E. L. C. [illegible]
— J. C. 71, [illegible]
Edmans, D. [illegible]
Edmead, P. F. W. [illegible]
Edmeades, A. W. [illegible]
— F. B. [illegible]
Edmond, D. [illegible]
— G. L. [illegible]
— G. M. [illegible]
— J. [illegible]
Edmondes, T. J. G. [illegible]
Edmonds, A. McL. 423d, [illegible]
— A. R. [illegible]
— C. H. P. [illegible]
— C. J. G. [illegible]
— D. [illegible]
— F. J. H. [illegible]
— G. H. 2072e, [illegible]
— I. J. [illegible]
— J. [illegible]
— L. H. W. [illegible]
— P. E. 602e, [illegible]
— P. S. T. [illegible]
— R. W. [illegible]
— W. G. [illegible]
Edmondson, C. T. [illegible]
— E. D. [illegible]
— H. [illegible]
— J. F. [illegible]
— K. W. [illegible]
— M. L. 2402, [illegible]
— O. [illegible]
— R. [illegible]
— T. F. [illegible]
— T. G. [illegible]
— W., *A.C.F.* [illegible]
Edmonston-Low, R. C. [illegible]
Edmonstone, *Sir* A. B. C. [illegible]
Edmonton, J. O. [illegible]
Edmunds, A. T. [illegible]
— J. F. [illegible]
— W. J. H. 51B, 1427e, [illegible]
Edney, A. N. [illegible]
— E. J. [illegible]
— J. E. [illegible]
— P. J. [illegible]
Edridge, B. A. 19, [illegible]
Edsall, D. L. [illegible]
Edward-Collins, J. R. [illegible]
Edwardes, *Rev.* E. [illegible]
— H. G. [illegible]
— J. [illegible]
— J. M. C. [illegible]
— J. S. M. [illegible]
— *Hon.* M. G. 10, [illegible]

Digitized by Google

Edwardes, P. A. C. 391
Edwards, A., *Wt.Offr.* 2662
— A. A. 686*c*
— A. A. A. 412, 2935
— A. B. 2026*b*
— A. G. 2553
— A. H. 419*s*
— A. J., *R.A.* 509
A. J., *A.C.F.* 2645
— A. J., *Welch* 1117
— A. R., *R.A.M.C.* 1690
— A. R., *R.F.* 792
— A. S. L. 348*i*, 1397
— B. 1513
— B. M. 2407
— B. R., *R.A.* 443
— C. 1956
— C. E. H. 602*c*
— C. G. 419*p*
— C. J. 1132
— C. J. 1242, 1359
— C. J. M. 2338
— C. K. 1499*p*
— C. K. D. 221, 1690*b*
— C. L. 1419*b*
— C. M., *R.A.S.C.* 1499*m*
— C. M., *A.C.F.* 2610
— C. R. 1261, 2938
— C. V. 2951
— C. W. 630
— D. 1688*a*
— D. *C.R.M.P.* 1966
— D. A. 928, 2820B
— D. B., *R.W.F.* 934, 2493*b*
— D. B., *Dorset* 1092
— D. C., *Green Howards* 902
— D. C., *R.A.O.C.* 1824
— D. H. 2585
— D. J. D. 641*a*
— D. M. 1980
— D. R. 511
— D. St. J. 601*w*
— E. A. *R.A.O.C.* 1802*q*
— E. A., *C.C.F.* 2542*a*
— E. B. A. 2537*a*
— E. C. 1695
— *Sir* Eric C. B. 465*a*
— E. J. 1082-2493
— E. R., *R.E.* 604*a*
— E. R., *R.A.O.C.* 23, 1802*q*
— E. W., *A.C.F.* 2576
— F., *Esq.* 32
— F. 2655
— F. 2685
— F. B. 2690
— F. A. 1690
— F. C. 2629
— F. E. 2634
— F. G. 2667
— F. H. 466
— F. M. 933
— F. N. W. 2560*c*
— F. W. 680*d*
— G. (*S.S.C.*) *R.A.S.C.* 1427*g*
— G., *N.S.O.*, *R.A.S.C.* 1631
— G., *R. Sigs.* 688
— G. C. W. 1426
— G. D. 2405
— G. F. 1687*h*
— G. H. 17, 2026*a*
— G. P., *A.C.F.* 2574
— G. P., *Cheshire* 932
— G. R., *R. Sigs.* 681*c*
— G. R., *C.Gds.* 707, 2816
— G. T. T. 2690
— G. W. 2687
— H., *K.R.R.C.* 1232
Edwards, H. A. 681*m*
— H. A. C. 448
— H. F. 2618
— H. G., *C.C.F.* 2535*a*
— H. G., *C.C.F.* 2542
— H. J. 1643
— H. K. 992
— H. L. 2026*c*, 2891B
— H. R. 390
— H. W., *R.A.* 464*w*
— H. W., *R.A.O.C.* 1801*b*, 2837
— J. 419*r*
— J., *R.A.S.C.* 1461
— J. C., *R.A.* 460
— J. C., *Som. L.I.* 852
— J. G. H. 464*n*
— J. H. 603*x*
— J. K. P. 466
— J. M., *R.A.* 465*g*
— J. P. 681*p*
— *Rev.* J. R. 1405
— J. R., *R.A* 524
— J. R., *R.A.M.C.* 1688*g*
— J. W., *R.A.S.C.* 1427*g*
— J. W., *A.C.F.* 2625
— K. N. 2403*b*
— *Sir* L. 464*a*, 2569*a*
— L. E. 2629*c*
— L. G. 1415
— L. H., *R.A.* (*S.S.O.*) 423*g*
— L. H., *R.A.* 411
— L. S. 631*a*
— M., *Esq.* 36
— M. A. 2405
— N. D. 2591
— N. A. F. 602*g*
— P. 628
— P. A. 1419*g*
— P. A. C. 1271
— P. D. 1634
— P. E., *Essex* 1142*a*
— P. E., *R.A.O.C.* 1864
— P. G., *R. Berks.* 1182
— P. G., *R.A.S.C.* 1419*g*
— P. G., *C.R.M.P.* 1966
— P. H. F. 419*g*
— P. J., *Int. Corps* 2160*c*
— P. J., *R.A.M.C.* 1688*d*
— P. W. 1172
— *Rev.* R. 1401*e*
— R. A., *C.C.F.* 2543
— R. D. K. 380
— R. D. M. 410
— R. G., *R.E.* 628, 2815A
— R. G., *Esq.* 28
— R. J. 441
— R. J., *R.E.M.E.* 1923
— R. J. B. 1102
— R. K. 1867
— R. L., *A.C.F.* 2576
— R. L., *C.C.F.* 2542*a*
— R. N. 937
— R. O. 51A, 681*p*
— R. O. J. 2009
— R. P. 2026*e*
— R. V. 1251
— S., *A.C.F.* 2600
— S. A. B. 313
— S. E. C. 2030
— S. G. 689
— S. J. 603*i*
— S. O. 356*a*
— S. S. 631*c*
— T. 1896*a*
— T. A. 1499*g*
— T. B. 1946
— T. F. 185, 1412
— T. W. 2608
— V. 11, 678*a*
Edwards, V. A. K. 419*q*
— V. W. 2698
— W., *Cheshire* 928
— W., *D.C.L.I.* 1032
— W., *A.C.F.* 2604*b*
— W. A. 1805
— W. B. 680*e*
— W. C. 418*x*
— W. C. M. 509
— W. J., *R.E.* 631*c*
— W. J., *R. Sigs.* 695
— W. O. 2952
— W. P. 1419*e*
Edwards-Heathcote, M. L. 327
Edwyn-Jones, W. D. 412
Eecklaers, A. 681*a*
Eeley, P. S. 797
Eeles, A. T. 56, 415, 2938
— H. S. 464*b*
— L. D. 430
Effenberg, W. C. 48, 603*g*
Effeny, D. R. 521
Egan, B. F. 2421
— C. A. 2665
— J., *Wt. Offr.* 2696*f*
— J., *R.A.* 423*g*
— J. F. 1870
— L. J. 934
— L. M. 2331*d*
— P. 2662
— P. J. 1882*c*
— P. J., *R.A.* 518
— T. H. 601*q*, 2855
Egar, R. H. 410
Egarr, S 2009
Egerton, C. C. 356*d*
— D. B. 407, 2863
— D. W. 327
— G. J. B. 150, 941
— J. M. 2335*q*
— J. W. T. 632*c*
— L. 628
— S. L. 842
Egerton-Smith, J. D. K. 927, 2887
— N. D. 602*s*
Egerton-Warburton, P. 707
Eggar, J. D. 2542*a*
— R. A. J. 1412
Eggers, H. F. G. 1342, 2496, 2713
Eggins, W. J. 686*i*
Egginton, M. J. 1688*f*
— P. L. 684*f*
Eggleston, G. 2029
— R. 1117
— R. W. 1883
Eggleton, F. H. G. 933
J. T. 325
Eggo, *Rev.* H. C. M. 1406
Egleston, M. K. M. F. 1233
Egleton, C. F. W. 1081
Eglinton, J. G. C. 762
Elbart, I. R. 445
Elbert, F. S. 412
Eisinger, G. 1688*d*
Eisner, H. 392
Eke, R. F. N. 602*p*
Eking, H. C. W. 207, 2815
Elam, M. E. 2421
Elcoat, G. 2534
Elcock, F. G. 466
— *Rev.* M. E. 1404
Elcomb, A. C. 1201
— M. G. 1201
Elder, A. S. F. 2548
— I. Mc. I. 2421
— R. 465*d*
— R. H. 2405
— R. I. 737
— T. 737
— T. R. 1687*e*
Elderfield, R. J. 541
Elderkin, J. N. 603*m*
Eldon, A. E. 1803*e*
— J. 2035
— M. F. 2331*d*
Eldred, F. E. 464*d*
— M. D. 629*g*
— M. E. 1499*k*
Eldridge, J. H. 603*s*
— P. L. P. 2685
— P. W. C., *Esq.* 37
— T. A., *Esq.* 39
— *Sir* W. John. 202, 400, 1358*a*, 2851
Eley, A. A. 1688
— D. M. 185, 214
— H. E. 2696*c*
— M. H. F. 1158
— O. J. M. 852
— R. N. 350
— S. G. 1802*p*
— S. G. *R.A.O.C.* (*A.E.R.*) 1815
Elfer, G. S. 1942
Elford, C. D. 2565
— E. D. 1092
— W. R. 2161
Elgar, P. N. 1092
Elgin & Kincardine, *The Earl of* 464*a*, 2926
Elgood, B. C. 602*s*
— J. C. 503
— P. N. 1191
— R. C. P. 514
Elias, G. L. P. 2440
Eliot, J. N. 403
— M. G. 841
Eliot-Cohen, C. E. 1499*p*
Elkington, A. G. 1421*a*
— K. L. 464*d*
— L. J. 94, 2026*e*
Elkins, G. A. B. 354
— I. 1895*e*, 2812
— J. P. 1892*a*
— M. R. 323
Ellard, P. H. 1870
Ellebondt, G. H. 2182
Elledge, G. J. W. 605*b*
Ellen, E. G. 349, 2499*a*
Ellenberger, G. F. 2630
— P. H. 2402
Ellender, A. R. 2440
Eller, S. P. 1202
Ellerby, H. D. 2543
Ellerington, A. G. R. 702
Ellerton, G. F. D. 1499*r*
— J. F. W. 413
— M. F. H. 357*g*
Ellery, A. G. 2953
— D. A. 446
— J. R. H. 2526
— W. H. 771
Ellett, C. H. 2487
Ellicock, J. H. 2652
Ellicott, F. A. 418*g*
— R. J. 1802*s*
— R. S. 216, 1971, 2912
Ellinger, J. H. 1943
Ellingham, J. D. L. 518
— J. P. 1513
Ellington, H. 631*f*
— P. W. 466
Ellingworth, G. W. 2620
— J. M. 681*e*
— W. V. 357*d*
Elliot, A. R. 1972
— C. R. 631*a*
— D. H. 629*g*
— G. J. M. 1051
— I. M. 1360*q*
— I. R. 1416

Digitized by Google

Elliot, J. 2569
— *Sir* J. B. 642
— J. H. 1656
— J. E. M. 418*m*
— K. H. R. 2510
— M. V. 530
— R., *Col.* 216
— R. G. 419*q*
Elliot-Baxter, N. E. A. G. W. 712
Elliott, A. E., *T.A.*, *Gen. List* 2522
— A. E., *R.A.M.C.* 1688*c*
— A. C. E. 1978
— A. G. 1882*b*
— A. G., *R.A.*, *T.A.* 518
— A. G. C. 1152
— A. T. M. 742
— B. *Wt. Offr.* 2687
— B., *W.R.A.C.* 2405
— B. J. 1360*d*
— B. R. 2563
— B. W. T. 941
— C. B. 2592
— C. J. B. 1182, 1359
— D. 1688*g*
— D. A. R. 678*a*
— D. E. K. 1941*f*
— D. McK. 632*a*
— D. N. 1891
— D. R. A. 419*q*
— E., *R.A.* (*S.S.O.*) 423*d*
— E., *R.A.* (*T.A.*) 465*d*
— E. B. 675, 2821B
— E. R. 2072*e*
— F., *Esq.* 40
— F. H. 1960
— F. J., *R.E.* (*T.A.*) 640
— F. J., *R.E.* 604*b*
— F. M. 972
— F. S. 1975*f*
— F. W. 2621
— E. 1873
— G. A., *R.A.D.C.* 2031
— G. E. N. M. 1077
— G. F. 1943
— G. F. G. 1052
— G. G. 14D, 2480
— G. M. 203*a*
— H. E., *A.C.F.* 2610
— H. E., *R.A.P.C.* 1975*e*
— H.G.1032, 2494*b*, 2825D
— H. M. 2331*d*
— J., *R.A.* (*T.A.*) 465*r*
— J. D., *R. Sigs.* 675
— J. D., *R.A.S.C.* 1419*c*
— J. E. 1690
— J. F. 1802*i*
— J. G. 1688*b*
— J. H. 2061
— J. M. 1687*f*
— J. M. 2335*q*
— J. M. R. 602*x*
— J. N. 357*a*
— J. R. 1687*f*
— J. R., *A.C.F.* 2619*b*
— J. T. 1687*f*
— K. 631*a*
— K. F., *Esq.* 2819C
— M., *Q.A.R.A.N.C.* 2337
— M., *W.R.A.C.* 2421
— M. H. 2833
— N. 64, 752, 2493*a*
— N. J. 742
— P. C. 1068
— P. G. 405
— P. J., *R.A.O.C.* 1811
— P. J., *R.A.* 418*g*, 2820A
— P. R., *R.A.* 418*q*
— P. R., *R.A.S.C.* 1422
— R., *C.C.F.* 2541
— R. A. 218
— R. D. 2802
— R. G. D. 603*v*
— R. N. 2084
Elliott, R. T. 430
— R. V. 2630
— S. 2823B
— S. 1427*d*
— S. H. 628
— T. 2699
— T. F. 419*r*
— T. M. 2568
— T. R. 639
— W. 1427*c*
— W. H. 2565
— W. J. 1810
— W. J. J. 1978
— W. R. C. 737
— W. R. H. 1895*e*, 2826A
Elliott-Bateman, M. R. 418*v*
— N. H. 1419*g*
Ellis, A. 1815
— A. C. F. 34
— A. D. 2544
— A. E. 1802*z*
— A. H., *R.E.* 605*d*
— A. H., *Camerons* 1328
— A. J., *R.A.*, *T.A.* 459
— A. M. 2655
— A. N. 356*z*
— A. S. 184, 220, 2948
— A. V. 1802*p*
— B. F. 1192
— C. M. 603*w*
— C. W. 418*g*
— C. W. S. 2540*f*
— D. G. 1974, 2819B
— D. S. 1802*k*
— D. W. 600*e*
— D. V. 629*d*
— E., *Wt. Offr.* 2653
— E. B. 2061
— E. C., *R.A.M.C.* 1690
— E. C., *D.L.I.* 1281, 2712
— E. C., *C.C.F.* 2540*f*
— E. E. 1413, 2823A
— E. G. 2597
— F. F. 140, 677*c*
— F. W. 631*d*
— G. 862
— G. B. 625
— G. D. 2565
— G. E. 2488
— G. H., *Esq.* 33
— G. K. G. 1702
— G. R., *R.A.O.C.* 1810
— H., *R.A.E.C.* 2026*c*
— H. A. 1688*g*
— H. D. 2801
— H. E. 685*e*
— I. G., *R.W.F.* 937
— I. H. 196*i*
— J. 1688*c*
— J. A. M. 1802*i*
— J. B. B. 822
— J. C. 1500
— J. D. 603*s*
— J. E. S. 347
— J. H. M. 371
— J. M. 1252
— J. M. A. 1102
— J. N. 418*x*
— J. R., *R.A.* 465*v*
— J. R., *R. Sigs.* 679*a*
— J. R., *Esq.* 2814
— J. W., *R.A.S.C.* 21B, 1427*g*
— J. Y. 757
— K. M. 1969
— K. V. 688
— L. E. 817
— L. M. 1687*e*
— M. 2407
— M. R. 991
— N. D. 315*g*
Ellis, N. H. 1921, 2826
— P. 1892*c*
— P. C. 462
— P. F. 416
— P. J. 686*i*
— R. 1425
— R., *A.C.F.* 2552
— R. A., *R.A.O.C.* 1802*g*
— R. E. 11, 2141
— R. G. 631*a*
— R. H., *R.A.S.C.* 1499*s*
— R. H. W. 684*f*
— R. L. 415
— R. O. 1896*a*, 2866
— R. P. 1342
— R. V. J. 418*a*
— R. W. 1802*p*
— S. 464*p*
— S. G., *R.A.* 464*g*
— S. S. 2699
— W. 681*a*
— W. A. 1085
— W. D. 1227
— W. S. L. 686*f*
Ellis-Rees, H. F., *Esq.* 6
Ellis-White, J. S. 359
Ellisdon, E. L. 30A, 1222, 2496
Ellison, A., *W.R.A.C.* 53A, 2401*g*
— A., *R. Sigs.* 685*a*
— D. A. 680*f*
— D. B. 2161
— D. F. 1331
— D. J., *R.A.* 514
— D. J., *R.A.M.C.* 1696
— D. R. B. 1172
— J. B. 521
— L. W. S. 392
— M. A. H. 520
— P. J. K. 602*s*
— R. W. 2627
Ellman, R. M. 2160*a*
Ellor, P. 1806
Elloway, D. R. 2536
Ellsmoor, J. M. 2540*a*
Ellson, K. H. 1360*d*
Ellul, A. A. 1896*e*
Ellwood, A. 2072*c*
— G. M. 1212
— J. V. 1192, 2714B
— P. J. 419*f*
— P. R. 92*a*
— R. 2570
— R. B. 932
— S. B. 1062
Elmer, A. C. B. 418*g*
— W. E. 2685
Elmhirst, E. M. 1687*h*
— R. T. 712
— *Sir* Thomas W. 141
Elmitt, A. H. H. 2611
Elms, G. G. 1923
Elmsley, J. R. S. 412
Elmslie, A. F. J. 21B, 209
— J. R. C. 14B, 346
— R. 29
— W. S. 1507
Elphick, J. W. 1427*c*
Elrick, C. D. 1122
Elrington, P. L. 1052
Elsdale, H. R. 632*c*
Else, F. H. 1801*a*
Elsey, G. 684*c*
— G. C. 1805
Elsip, P. 465*x*
Elsmie, G. R. 1311
— R. 407
— V. 411
Elsmore, B. D. 681*m*, 2884
— C. J. 2583
Elsom, A. T. 1395, 2545
Elson, E. H. 1802*r*
— J. D. 1490*r*
— M. 1360*a*
Elson, R. A. 2026*e*, 2869
— S. 624*i*
Elston, A. 2696*a*
— C. H. 464*d*
— J. 423*y*
— J. W. 677*c*
Elstone, C. J. 447
— J. R. 757
— M. F. 695
— R. C. 218*s*
Elsworth, G. N. 390
— M. W. 2083
Eltenton, M. G. 1461
Elton, C. D. H. 1688*c*
— E. W. 1895*b*
— J. G. 2836A
— R. 356*a*
— R. G. 419*f*
Eltringham, A. E. 633
— D. N. 2165
— G. J. 631*d*
— J. H. 464*n*
— W. K. 1687*d*
Elven, R. 447
Elverson, C. R. C. 741
— H. J. 1641
Elvery, S. S. 1091
Elvidge, A. L. 1811
Elwin, J. H. 107*2*
Elwell, C. 2696*a*
— D. M. 1148
— H. C. 1192
— M. J. 2544*b*
Elwes, H. W. G. 712
— M. G. 1337
— P. J. G. 357*m*
Elwis, J. M. C. 1422
Elwood, G. E. P. 1687*k*
— J. O. 41*a*
— W. J. 1687*k*
Ely, F. T. 685*e*
— R. L. 842
— T. W. M. 602*r*
Emanuel, T. S. 722
Emberson, E. H. 1895*b*
— J. R. 1802*p*
Embleton A. E. 1644
Embrey, T. 1418
Embury, M. D. 2564*a*
Emby, P. B. C. 509
— R. S. 604*a*
Emden, W. W. 605*b*
Emeny, C. H. T. 2578*c*
Emerson, B. 1425*c*
— D. S. 519
— H. B. 315*j*
— J. 2626*c*
— J. A. 1802*h*
— J. E. 2696*b*
— J. I. A. 464*l*
— P. D. 162*2*
— P. E. J. 429
— R. G. 164*2*
— T. J. 1500*c*
— V. T. 684*f*
Emerson-Baker, J. R. 971
Emerton, W. J. 314
Emery, A. C. 1921
— A. G. 348*h*, 2866
— A. V. 686
— B. D. 641*c*
— D. J. R. 1396
— D. L. 1271
— E. W. 2655
— F. W. M. 1704
— I. 2352
— J. L. 1815
— M. A. 1802*f*
— R. 603*a*
— R. S. 886
— T. N. C. 2683
— W. D. 629*f*
— W. O. 2618

Digitized by Google

Emett, E. J. P. 1041
Emley, D. B. 679*a*
Emm, L. J. 420
Emment, H. 2661
Emmerson, A. 1824
— J. D. 629*h*
— J. W. 430
— V. P. 1499*m*
Emmet, A. M. 2543
— B. A. 2337*c*
— T. H. N. 832
Emmett, A. 2665
— A. A. R. G. 1810
— B. A. 2332
— B. R. 414
— F. M. 2952
— H. L., *Esq.* 27
— R. G. 1802*k*
— T. H. 1801*b*
Emmott, C. 641*d*
— H. 2644*a*
— M. 2666
— T. L. 2440
Emms, D. A. 2545
— D. A. M. 1181
— F. 2692
— N. A. 2629
Empson, C. C. 447
— G. E. 18, 2500
Emptage, O. H., *Esq.* 32
Emra, J. 513
Emsden, A. J. C. 520
— B. H. C. 15A, 812
Emsley, C. S. 2644
— C. W. 681*m*
— D. M. 465*x*
— M. R. 1102
Emslie, A. S. 604*c*
— M. J. 1687*g*
— R. 1688*e*
Emson, H. E. 1688*g*
Endacott, C. 1972*b*
Endall, J. O. 1802*g*
Endelganu, I. D. 1688*a*
Enderby, S. 777
Endersby, D. C. 1941*f*
Endicott, H. 2652
Endle, R. M. C. 464*m*
Enever, G. W. 53A, 2025, 2945
Enfield, E. R. 360
Engeham, C. R. 962
Engel, G. M. 640
— P. 1824
— P. B. 1688*d*
Engelbrecht, S. A. 157
Engelsman, H. 2035
England, A. A. 2651
— A. J. 1975*a*
— B. R. 777
— D. G. 600*d*
— E. E. 2611
— F. 684*e*
— G. 2683*b*
— G. C. 2616*b*
— G. H. L. 1896*n*
— J. R., *R.A.* 510
— J. R., *R.A.* (*Comd.* 7/6/52) 514
— L. E 1997
— M., *R.A.* 465*w*
— M., *Esq.* 40
— M. A. H. 1117
— M. R. 530
— N. C. 2015
— N. W. J. 1651
— P. T. E. 27
— R. A. 2583*b*
— W. F. 423*a*
Englander, H. C. 530
Engledew, J. E. 1951
Englefield, E. E. 2331*d*
English, D. A. 1446
— D. J. 1802*i*
— D. V. 1507
— E. M. 2352*b*
— F. C. 2026*e*, 2945
— I. R. 1287
— J., *A.C.F.* 2604
— J. 2619
— J. D. 603*v*
— P. J. 679*d*, 2819B
— R. A. 405
— R. W., *R.A.C.* 324
— T. S. 1425
— V. B. 465*g*
— W. A. 2574
— W. D. 1976
Enmarch, M. W. 1802*k*
Ennion, H. E. 419*n*
Ennis, C. P. 2161*b*
— D. J. 1507
— G. 1969
— G. F. A. 449
— J. W. 1027
Enniskillen, *The Earl of* 2926
Ennor, P. G. A. 2480
Enoch, J. R. 2553
Enright, F. 687
Ensing, E. C. 2346
Ensor, E. M. 1641
— R. C. R. 641*d*
Enstone, A. 1941*f*
Ensum, D. B. 448
Enters, K. P. 1815
Enthoven, S. Le M. 1223
Enticott, E. C., 53A, 1427*w*, 2498
Entress, W. H. 465*g*
Entwistle, A. W. A. 2545
— B. 2027
— C. 1655
— D. A. 2597
— D. S. 346
— G. J. 911
— W. A. 632*b*
Eppel, I. A. 1687*c*
Epplestone, J. P. 1102, 1359
Epps, L. C. de R. 2634
— P. R. S. 1941*f*
— S. S. 2352*a*
Epton, B. G. 1446
— R. J. 822
— S. 465*w*
Eraut, R. B. S. 674
Erickson, J. L. 1977
Ericsson, J. N. 629*e*
Erlund, C. 1991
Errett, J. A. 1924
Erridge, G. B. 1897
Errington, C. J. R. 731
— G. F. 11, 801
— S. G. 511
Erskine, *Sir* Arthur E. 2A
— D. R. L. 527
— E. McK. 677
— *Sir* George W. E. J. 1, 60, 201, 464*c*, 1233, 2836A
— I. M. 702
— K. R. 971
— P. N. 712
— R. 1688
— R. F. 1977
— R. K. 1232
— R. S. 922
Erskine Crum, V. F. 51A, 711
Erskine-Tulloch, P. H. 1172
— R. P. S. 1171
Erswell, P. A. 685*e*
Erwin, F. G. 1811
Ervine, B. 2549
Escolme, A. R. 518
Escott, C. E. P. P. 2632
— C. W. 2629
— F. T., *Esq.* 49
Esden, D. C. 2620
— R. M. 418*t*
Esders, C. F. G. 631*f*
Eshelby, C. E. L. 464*s*
— P. M. 1802*z*
Esland, J. B. 1942
— W. R. 1893
Esmond, C. H. 430, 2874
Esmonde-White, D. C. B. L. 409
Espezel, J. A. E. 2335*q*
Espie, H. S. 1948
Espir, M. L. E. 1688*d*
Espien, J. G. 357
Espley, R. 1803*e*
Essame, P. K. 831, 2708
— R. S. K. 1688*g*
Essenhigh, J. F. 1192, 2707
Essery, I. T. S. 637, 2471
Esson, D. M. R. 602*b*, 2860
— F. M. 21B, 1412
Estcourt, E. N. K. 214
Estensen, H. N., *Esq.* 33
Esther, E. H. 2338
Estlick, A. F. 1446
— L. H. 1656
Estop, V. H. L. 2072*f*
Etchells, E. M. 2161*b*
Etches, W. W. 781, 2945
Etesom, E. M. 2403*a*
— R. H. 464*s*
Eteson, D. A. 2685
Ethell, A. 2651
Etheridge, T. F. 421
Etherington, E. S. 2160
— R. S. 2663
— W. E. 2339
Etherton, A. R. B. 2026*e*
— E. S. 1802*z*, 2825C
Etterck, *Rev.* P. A. 1404*a*
Ettridge, W. J. O. 681*e*, 2498
Euan-Smith, M. C. M. 356*d*
Eugster, B. O. P. 15B, 716
— C. W. J. 353
Eunson, A. G. 2056
Eustace, F. A. 220
— G. C. 1924
— T. R. H. 1341
Euston, F. E. 1657, 2825A
Evan-Hughes, D. L. E. 509
Evans, A. B. 2540*a*
— A. C., *R. Sigs.* 686*c*
— A. C., *R.A.P.C.* 1980
— A. E., *D.C.L.I.* 1032
— A. F. R. 1422
— A. G., *Y. & L.* 71, 1271
— A. G., *A.C.F.* 2578
— A. G., *R.A.* 424
— A. G. D. 1802*i*
— A. H. B. 982
— A. K. 2026*a*
— A. M. 410
— A. R., *R.E.M.E.* 1941*c*
— A. W., *R.A.O.C.* 1802*z*
— A. W., *R.M.P.* 1964
— B. 2693
— B. R. W. 1688*d*
— B. T. 2655
— C. 1419*e*
— C. 1963
— C. E. 2696*a*
— C. J. G. 684*f*
— C. M. W. 1687*k*
— C. T., *Esq.* 2840
— C. W. 464*p*
— D., *C.C.F.* 2540*d*
— D., *R.E.M.E.* 1895*q*
Evans, D. A. 466*a*
— D. A. P. 1686
— D. A. W. 526
— D. D. 419*q*
— *Rev.* D. D. L. 184, 1401*a*
— D. E. 2018
— *Rev.* D. G. 1401*m*
— D. G. 2029
— D. H., *R.A.P.C.* 1973*d*
— D. H., *R.W.F.* 937
— *Rev.* D. H. 1407
— D. M., *R.W.F.* 937
— D. M. *Esq.* 27
— D. M., *R.E.* 604*t*
— D. R., *R.A.* 424
— D. R., *R. Sigs.* 687
— D. S., *R.E.M.E.* 1891, 2819A
— D. S., *A.C.F.* 2585
— *Rev.* D. S. 1401*m*
— D. T. 639
— D. V. 689
— D. W. R. 912
— E., *R. Sigs.* 684*e*
— E., *Welch R.* 1111
— E., *R.A.C.* 390
— E., *A.C.F.* 2561
— E., *R.A.(T.A.)* 465*y*
— E., *R.A.(T.A.)* 466
— E. A. 423*a*
— E. A., *W.R.A.C.* 2402
— E. E. 1690
— *Rev.* E. G. 1401*g*
— E. H., *R.A.M.C.* (*T.A.*) 222
— E. J. 450
— E. M. (258078) 1975*f*
— E. M. (99271) 423*t*, 1975*f*
— *Rev.* E. P. 1404
— E. T. H. 1507
— *Rev.* E. W. 1401*g*
— E. W. P. 418*t*, 2820A
— G., *A.C.F.* 2552
— G., *R.A.* 465*d*
— G. A., *R.E.* 628
— G. A., *R.E.M.E.* 1897
— *Sir* G. C. 52, 201
— G. E. T. H. 2477
— G. H. T. 732
— G. J. 1687*i*
— G. N. 1941*f*
— G. O. 685*g*
— G. P. A. 1688*b*
— G. R. 2035
— G. T. 1994
— H., *R.E.* 604*a*
— H., *R.W.F.* 934
— H. E. J. 2012
— H. G. 15B, 1802*m*
— H. G. E. 1975*a*
— H. G. T. 732
— H. G. V. 418*g*, 2807A
— H. H., *R.A.S.C.* 94, 1428*c*
— H. H., *R.A.E.C.* 2025, 2938
— H. J., *Mx.* 1222
— H. J., 2 *G.R.* 1360*g*
— H. M. 782
— H. S. 1704
— I., *A.C.F.* 2638
— I. E. 1688
— I. E. M. 1382
— I. G. 421
— I. J. 514
— I. L. 1688*a*
— I. S. B. 2407
— J., I. V. S. 2541
— *S.W.B.* 942
— J. A., *S.W.B.* 942
— J. A., *Q.A.A.N.C.* 2337

Digitized by Google

Evans, J. A., *R.E.M.E.* (*T.A.N.S.O.*) 1947
— J. A., *R.E.M.E.* (*S.S.C.*) 1898
— J. A., *Wt. Offr.* 2698
— J. A. E. 1867
— J. B., *R.A.C.* 315*a*
— J. C. 518
— J. D., *R.A.S.C.* 1416, 2904
— J. D., *R.A.S.C.*, *N.S.O.* 1634
— J. D., *Essex* 1142*b*
— J. D., *C.C.F.* 2546
— J. D., *R.A.M.C.* 1688*b*
— J. D. H. 2627
— J. E., *R.A.* 464*d*
— J. E., *R. Sigs.* 678*a*
— J. E., *R.A.M.C.* 1687*c*
— J. E. C. 2522
— J. F. 1895*c*
— J. G. 641*a*
— J. H. 1687*k*
— J. H. S. 2621
— J. J., *R. Leicesters* 892, 2714
— J. J., *A.C.F.* 2576
— J. J., *R.A.O.C.* 1802*k*
— J. K. 510*a*
— J. L., *R.E.* 636
— J. M., 10 *G.R.* 1360*v*
— J. M., *R.A.V.C.* 2022
— J. M. A. 541
— J. N. 677*c*
— J. N., *R.A.* 466*a*
— J. P., *R.E.M.E.* 1924
— J. P. 2586
— J. R., *Beds. Herts.* 881
— J. R., *R.E.* 636
— J. R., *R.A.S.C.* 21B, 1419*e*
— J. R., *R.A.M.C.* 1688*f*
— J. R., *R.A.M.C.* 1688*h*
— J. S., *R. Sigs.* 687
— J. S., *R.A.P.C.* 1975*e*
— J. T. 1102
— J. V. 1802*g*
— *Rev.* J. W. 2630
— J. W., *R.A.* 1975*g*
— K. 2407
— K. C. 2552
— K. G. C. 445
— K. M., *R. Sigs.* 677*a*, 2821A
— K. M., *R. Sigs.* (*s.s.o.*) 685*h*
— L. C. 2522
— L. G. 2053
— L. M. 679*b*
— L. N. 2696*f*
— L. S. 2526
— L. V. 2576
— L. W. B. 2489
— M. 1419*e*
— M. F. 2018
— M. H. 1690
— M. J., *R.A.* 2440
— M. J., *Q.A.R.A.N.C.* 2335*a*
— M. J., *R.A.S.C.* 1499*n*
— M. J., *R. Sigs.* 685*h*
— M. J., *R.A.C.* 347
— M. L. 1941*f*
— M. O. 1152, 2721
— M. P. E. 1251
— M. R. M. 932
— M. S. 357*q*
— M. W. 357*n*
Evans, N. A. P. 349
— N. C. 326*c*
— N. P. 1802*h*
— N. V., *R.E.M.E.* 1923
— N. W. 2537
— O. A. 941
— O. W. T., *Rev.* 2591
— P., *L.F.* 912
— P., *R.A.O.C.* 1877
— P. A. 350
— P. B. 1426
— P. D. 680*d*
— P. H. 2535
— P. J., *R.A.* 546
— P. J. 680*a*, 2821A
— P. J., *R.A.C.* 353
— P. J. D. 992, 1359
— P. R., *Cheshire* 932
— P. W., *R.A.* 465*g*
— P. W., *R.A.O.C.* 1803*e*
— R., *K.S.L.I.* 1211
— R., *Wt. Offr.* 2657
— R. B. 1956
— R. C. 1924
— R. D. 1941*c*
— R. E. *Wt. Offr.* 2661
— R. E., *R. Sussex* 1062
— R. E. H. 1808
— R. E. J., *R.A.O.C.* 1804
— R. F., *R.E.* 601*x*
— R. F., *A.C.C.* 2181*c*, 2822
— R. G. B. 464*n*
— R. H. B. 677*c*
— R. J. 2592
— R. J. C. 464*m*
— R. J. M. 464*s*
— R. J. T. 761(2)
— R. M. 2553
— R. N. 1642
— R. R. 1705
— R. S. 639
— R. T. F. 447
— R. V. 1892*a*
— R. W., *R.A.M.C.* 1690
— R. W., *R.A.* 504
— R. W. 1923
— S., *R. Sigs.* 685*e*
— S. 1395
— S. G. 1963
— S. S. J., *Esq.* 27
— T. 604*x*
— T. A. 604*q*, 2498
— T. A. V. 934, 2714*a*
— T. E. 1805
— T. H. 685*c*
— T. L. 1688
— T. M., *A.C.F.* 2553
— T. M., *R. Sigs. S.S.O.* 681*g*
— T. M., *R. Sigs.* 688, 2721
— T. S. 1808
— T. W. 2699
— V. 1808
— W. A., *Rev.* 2615
— W. A. 2697
— W. C. T. 2084*a*
— W. E., *R.A.S.C.* (*E.O.*) 1427*c*
— W. E., *A.C.F.* 2574
— W. F. J. 48, 605*d*
— W. H. 837
— W. H., *R.A.C.* 354
— W. J. 2666
— W. L. O. 802
— W. M., *Wt. Off.* 2690
— W. R. 640
— W. S., *R.A.O.C.* 1802*s*
Evans-Bevan, D. M. 464*s*
Evans-Evans, A. G. P. 1172
Evans-Gordon, B. K. S. 410
— I. K. 603*n*, 2815
Evans-Lombe, P. M. 325
Evanson, R. B. 2142
Evason, F. H. 1704
— H. S. 2546
— J. C. 342, 2852
Evatt, W. H. R. 1895*n*, 2827A
Eve, A. R. W. 517
— C. P. M. 632*a*
— G. A. 411
— J. R. 1704
— J. R. T. 1232
— J. S. M. 1802*h*
— J. V. 431*g*, 2493
— K. R. H. 418*v*
Evea, G. R. 97, 911
Evelegh, B. G. N. 342*e*
— J. R. G. N. 1132
— P. D. 418*q*
— V. 1031
Eveleigh, J. 1631
Everard, A. C. 1824
— F. G. 357*d*
— G. D. 2061
— H. F. 603*q*
— H. R. 2181*d*
— J. D. 637
— J. E. 695
— J. F. 681*m*, 2941
— *Sir* N. H. 1041
— R. M. 347
— S. 357*d*
— W. R. 541
Everdell, M. H. 2819c
Evered, C. G. 60, 342
Everest, A. G. 1975*f*
— H. C. 2588
Everett, A. C. 261
— A. G. 703
— A. M. 1242
— A. S. 465*r*
— C. H. D. 703*b*
— C. T. 2588
— C. V. 424
— E. G. 631*c*
— H. G. 1896*a*
— H. H. 432, 2810
— H. M. 633
— J. F. 686*c*
— J. N. 684*e*
— J. McK. 465*g*
— M. M. 466*b*
— N. A. 2696*c*
— P. K. 1131
— W. G. 503
Everill, J. E. 419*g*
Everingham, F. H. 1500
Everington, R. A. 2145
Everitt, A. E. 2574
— D. 1941*a*
— F. 630
— F. M 2699
— G. D. 521
— J. S., *Esq.* 41
— K. C., *R.E.* 605*b*
— L. F. 2508
— M. A. 418*t*
— W. N., *Esq.* 2814
Evers, J. R. A. S. 1969
Eversfield, J. C. 685*e*
Everson, B. H., *Esq.* 27, 57
— P. R. 418*p*
Everton, M.J. 1688*b*
— R. E. 6[illegible]
Every, G. 3234
— H. M. C. 1413
Eves, E. J. 512
— F. C. 4[illegible]
— L. R., *Esq.* 2[illegible]
Evetts, M. J. 921
Evill, A. R. 941, 2814[illegible]
— *Sir* Douglas C. S. 2[illegible]
— T. H. 71, 601*g*
Evison, A. 1943
— H. 1507
— J C. F. 1211
— P. 1111
— W. M. 6[illegible]
Evitts, J. A. 1062
Ewa, J. M. 2701
Ewan, J. 2510
— J. A. 3484
— J. D. 2[illegible]
Ewart, G. R. 650
— J. 602*a*
— J. F. 1332
— R. 1976[illegible]
Ewart-Evans, D. 415
Ewbank, R. W. 212
— W. A. 602*a*
Ewell, E. J. 1697
Ewen, F. D., *Esq.* 2[illegible]
Ewens, R. 1882*d*, 2819
— W. E. 1821
Ewers, H. E. G. 2181[illegible]
Ewing, A. 2033
— A. R. 3[illegible]
— A. W. 6[illegible]
— C. Mc. L. 8[illegible]
— G. O. 1891
— J. D. 6[illegible]
— J. F., *R.A.* 41[illegible]
— J. F., *R.A.N.S.O.* 52[illegible]
Excell, A. J. R. 2[illegible]
— H. G. 464[illegible]
— P. B. 1111
— G. A. S. 6[illegible]
Exham, K. G. 9. 71, 204, 2[illegible]
— R. K. 21[illegible]
Exley, B. J. 1360[illegible]
— G. P. 1974
— R. 1931
— W. J. 1892*b*, 2[illegible]
Exon, T. G. 2[illegible]
Exton, J. A. 1975[illegible]
Exton-Smith, A. N. 1683[illegible]
Eyers, P. H. C. 515
— S. H. 2[illegible]
Eykelenboom, J. A. 1704
Eykyn, D. A. D. 14A, 218
Eyles, A. E. 641[illegible]
— R. F. 3[illegible]
— T. A. D. 2666
— W. F. 1427[illegible]
Eyley, L. A. 1417
Eynon, D. E. 503
— D. J. 51[illegible]
— *Rev.* E. H. 1407
Eyre, G. N. 3[illegible]
— H. 2641
— J. A. C. G. 271
— J. V. 450
— P. L. 2029[illegible]
Eyres. S. H., *Esq.* 2[illegible]
Eyston, J. J. 1185
Eyton, R. H. 1182
Eyton-Lloyd, R. 407
Ezzard, R. 2[illegible]64

Digitized by Google

Fabel, R. F. A. 460
Faber, G. R. 842, 2714a
Fabian, D. 631d
Fabien, M. 2331d
Fabling, R. H. D. 315a
Fabricius, R. D. N. 357p
Fabris, D. E. M. 629d
Facer, J. L. 1499n
— R. L. L. 1102
— V. G. 432
Facey, E. 2541
— F. C. 852
— G. D. 605a
Fagan, G. A. 1947
— J., *R.A.O.C.* 1802g
Fage, A. P. 510
— D. H. 2544
— J. L. 546
Fagent, I. K. 2181d
Fagerlund, K. 1892c
Fagg, P. S. 1802i
Fahey, G. L. C. 605a
— J. D. 1652
— R. J. J. 424
Fahie, T. D. 1802s
Fahy, E. P. 681e
— M. G. 2699a
Fair, J. N. 419p
Fairbairn, A. M. 1062
— A. S. 1691
— D. R. 529
— J. S. 359
— R. 962
— R. J. W. 2487
— R. M. S 1802i
— T. C. G. 2540d
— W. A. H. 347, 2946
— W. A. T. 464t
Fairbank, A. N. 348h
— C. A. H. 464b, 2922
— J. A. 441
— R. N. V. 600d
Fairbanks, C. B. 203b
Fairbrother, M. C. 191
Fairburn, A. C. 1688f
Fairchild, B. C. W. 447
— D. J. 1419e
Faircloth, K. G. 1808
— W. G. 2663
Fairclough, A. 1975f
— A. J. R. 777
— B. R. 1102
— J. 409, 2807A
— J. H. 686f
— P. 802
— P. D. 1212
— R. S. 937
— T. R. 2026b, 2826D
— W. G. 602x
Fairey, H. J. 1873
— M. J. 515
Fairfax-Ross, T. 1386
Fairgrieve, A., *R.A.* 414
— B. D. 1688d
— D., *Esq.* 39
— H. 418h
— J. 1688e
— T. R. 952
Fairhead, A. G. 466b
— J. E. 460
— J. S. K. 2072e
— T. G. K. 529
Fairholme, W. D. G. 841, 2713
Fairhurst, B. J. 1704
— D. G. 640
— F. N. St. J. 318, 2813
— H., *C.C.F.* 2546
— H., *R. Sigs.* 686e, 2473
— J. H. T. 415, 2812
Fairless, A. 2072c, 2494b
Fairley, H. E. M. 59b, 1412
— H. F. 1652
— J. A. 2539
— J. C. 2026e
— J. N. 2830
— *Sir* N. H. 2824
— P. A. 390
Fairlie, A. R. 466a
— A. R. P. 958
— D. O. 679c
Fairman, C. H. 1152
— D. D. 14c, 678a
— J. D. 2519
Fairminer, W., *Esq.* 34
Fairrie, A. A. 1322
— M. D. 1317d
Fairs, D. T. 1428a
Fairtlough, G. H. 501
Fairweather, C. C. 1077
— C. C., *R.A.O.C.* 1870
— D. K. 1687g
— E. D. 2072
— H. E. 2691
— J. S. 1419g
— R. B. 1895h
Faith, A. N. 514
— S. A. 413
Faithfull, C. K. T. 2526
— J. D. T. 1360e
Fajuyi, F. A. 2191
Fakley, J. F. 752, 2493b
Falcon, A. 357g
— N. L. 631e
Falconbridge, H. 1129
Falconer, A., *R.P.C.* 2083b
— G. J. 688
— M. J. 2552
— R. (P/445103) 2548
— R. (P/418985) 2548
Faldon, D. G. 1805
Falk, A. L. 2574
Falkiner, R. G. 982
— *Sir* T. E. P. 706
Falkner, P. W. R. F. 831c
Falkus, A. E. 685a
Fall, J. M. 688
— R. 1966
Fallon, J. B. 1041
— J. W. 465a
— L. H. 2542
— T. J. 1360d
— T. M. 832
Fallow, A. B. 465g
Fallowfield, R. G. 1352
Fallows, J. A. 1810
— N. 390
— P. H. 512
— R. 1687f
Falvey, *Miss* C. 71c
Fameilton, G. L. 1994
Fancourt, A. S. 605b
— R. E. 1802f
Fane, G. E. 605a
— J. P. 44, 323
— J. P., *N.S.O.* 354
— V. J. A. 708
Fane Gladwin, P. F. 2490, 2820B
Fane-Hervey, H. F. 346, 2810
Fann, M. J. K. 1021, 1397
— M. W. 513
Fanning, T. W. 1212
Fanshawe, B. E. 1101
— D. V. 702
— G. D. 204, 464c
— H. G. 443
— J. G. D. 1351
Fantarrow, D. 1963
Farage, G. J. O. 353
Farbon, J. A. 503
Fardon, R. G. W. 1223
Fare, F. C. E. 2181d
— G. N. 640
Farebrother, H. J. 2540d
Fareham, J. H. 1151
Fargher, G. W. 1997
Fargus, B. A. 19, 731
Faris, A. B. S. 742b
Farley, A. J. J. 1261, 2712
— C. W. 1802n
— E. C. 1975g
— G. A. 2629
— H. E. 2522
— M. G. 602x
— S. H. S. 1946
— W. E. 190, 605b
Farlie, M. S. N. 449
Farlow, R. H. 681p
— W. 2029
Farmar, J. A. 46, 414
Farmer, A. 2576
— A. M. 1419c
— A. T. 2182
— B. D. 631a
— E. A. 1960
— E. A., *Int. C.* 2142
— E. D. A. 2488a
— E. J. 1895e
— F. G. 1427e
— G. A. 1429
— G. J. 604q, 2815B
— G. V. F. 762
— H. C. H. 2696d
— J. C. 1656
— J. D. 511
— J. W. B. 2629
— L. W. 2591
— M. 629e
— M. G. 347
— N. D. 675
— R. J. 631g
— R. L. 842
— S. 1805
— S. C. S. 15A, 981
— T. 1292
— T. C. 349
— T. W. G. 603v
— W. T. 2033
Farmer-Wright, P. C. 418v
Farmery, E. J. 602x
— G. B. 2165
— W. 681p
Farmiloe, J. M. 2026e, 2826C
— M. J. 708
Farminger, F. H. W. 2696e
Farndale, M. B. 418v
Farnell, B. D. 2142
— C. 2655
— G. 2072e
— R. 902, 1359
Farnell-Watson, E. R. 342c
Farnham-Flower, F. F. 2540d
Farnol, A. E. 686e
Farnsworth, E. J. 466
— J. B. 892
— M. J. 447
— M. J. B. 2604
Farnworth, A. J. 2061
— J. D. 462
— J. J. 1253
— *Rev.* M. G. F. 1401g
— M. M. H. 937
Farquhar, A. S. 465x
— E. V. 322
— I. R. 11, 702
— J. I. 2062
— J. V. L. 1602
— K. R. 403
— P. G. P. 1232
Farquharson, A. J. 934
— D. F. 2816
— D. N. G. 2440
— G. B. 1688
— I. D. 512
— J. 2663
Farquharson-Roberts, D. 1802c
— M. F. 1500
Farr, D. H., *R.A.O.C.* 1811a
— D. H., *R. Inniske.* 972
— D. S. 1141
— G. I. 513
— J. R. 2698
— J. E. D. 677c
— J. F. 1805b
— J. H. 1101
— J. M. 1997
— P. J. 982
Farrall, J. F. 526
Farrally, E. H. 1802e
Farran, J. M. L. 312
Farrance, J. E. 2652
Farrand, H. J. 465g
Farrant, A. 1051
— A. A. 322
— E. W. 1419c
— G. S. 1051
— M. H. L. 1137
— N. M. D. 684f
— P. C. 1703
— R. H. 218a, 2887
— R. R. 632d
Farrar, A. H. 629i
— A. J. 1252
— D. G. 510
— E. B. 1688c
— F. 1942
— J. 2570
— R. 2645
— R. H. 2450d
Farrar-Hockley, A. H. 982
Farrell, B. 2597
— B. V. 2339
— D. P. 971
— F. C. 1427d
— H. N. 2061
— J. 2160
— J. M. 1688e
— J. P. 1688g
— J. W. V. J. 1803f
— T. H. F. 360
Farrelly, G. A. 1446
— T. 1644
— T. P. 811
— V. 1969
Farren, K. C. 2629
Farrer, E. G. S. 2181d, 2826
— H. 465r
— J. F. 450
Farrier, D. J. 2000
— G. E. 1895q
Farrimond, R. H. 409
Farrington, A. A. 2401n
— *Sir* H. F. C. 409
— J. A. 2401n
— J. T. P. 392
— T. I. 928
Farrow, B. 465y
— C. W. 1824
— D. A. 1395
— G. D. 1413, 2942
— J. M. 419m
— J. R. 1419e
— R. S. 1501
— S. E. 1428a
— W. C. 602g
— W. E. 2696e
Farrup, V. T. 742, 2715
Farthing, J. B. G. 1449
— T. L. 1446
— V. G. 603v, 604a

Digitized by Google

Farwell, A. E. 2508
— C. 2585c
— C. G. D. 501
— P. M. 2401n
— R. J. 418m
Fassnidge, C. W. 2026a, 2938, 2941
Fathers, K. A. 685e
— L. A. 1499g
Fattorini, H. T. 517
— T. P. 688
Faulconbridge, A. R. 1382
Faulder, F. M. H. 1052
— J. S. 357n
— W. I. H. 466d
Faulds, A. F. 1802s
Faulkes, C. N. 1687g
Faulkner, A. de B. 871
— D. J. 717
— D. O. 1191
— E. F. 22, 2181d
— F. C. 1882a
— G. T. 2666
— H., *R.A.P.C.* 1991
— H., *Wt. Offr.* 2698
— J. 465y
— J. H., *R. Warwick* 64, 781
— J. H., *Esq.* 36
— N. E. G. 510
— P. R. 1415
— R. 1292
— R. S. 2815B
— R. T. 1941e
— St. J. T. 2519
— T. E. A. 1895g, 2938
Faunce, E. de L. 1810a
Faunce-Brown, M. R. 353
Fausset, C. B. T. 1261
— M. O. F. 419g
Faux, B. L. 418x
Fava, W. F. L. 1636, 2942
Favelle, B. K. 1020
Fawcett, B. 441
— C. W. A. 2335a
— D. 465d
— E. A. 1127
— G. P. 52, 1191
— J. A. 325
— J. P. 271
— K. N. 1287
— N. 2872
— P. 2645
— P. G. 1688h
— R. W. 684n
— W. 605d
— W. F. 1806e
Fawcett-Barry, J. N. A. 2401g
Fawcus, D. S. 526
— G. A. R. 23B, 219
— R. J. 1212
— S. 872, 2720
Fawdry, J. A. 1085
Fawell, A. V. 465r
Fawker-Corbett, R. V. 2160
Fawkes, J. 1802k
— L. V. F. 405
— O. G. 1644
Fawkner, D. P. 2035
— I. W. 1501
Fawley, M. 2406
Fawssett, R. S. 504
Fawthrop, R. B. 2597
Fay, K. R. 901 (2)
— M. A. 446
Fayle, A. B. 34
— C. S. 2539a
— L. R. E. 209, 2860
Fayter, J. A. 1963
Fazackerley, B. B. 1699
— D. J. 2600c
— S. P. C. 2600c
Fea, P. S. 1232
Fear, B. 1994
— F. 852, 2497
— K. W. 1802c
— P. 1422
Fearfield, J. A. S. 678a
— J. M. 317
Fearnley, M. C. 1655
Fearnley-Whittingstall, R. 446
— W. G. 357a
Fearns, R. N. 1427a
Fearnside, F. H. 2874
Fearnside-Speed, G. A. 742, 2944
Fearon, J. A. 59A, 2025, 2936, 2941
— P. P. D. 1867
Feast, L. G. 2698
Feather, A. 1943
— D. 2009
— P. C. 354
— P. W. 1951
— R. L. 529
Featherby, J. A. 501
— P. F. M. 466d
Featherston, J. H. 1821
Featherstone, E. 2700
— W. 23, 1803f
— W. P. D. 356z
Featherstonhaugh, F. B. 1427w
Feazey, M. J. 629d
Feber, D. 685h
Feehally, W. J. 1171
Feehily, B. P. 1358c
Feeny, G. A. 2026f
— L. 1429
Fegan, M. T. W. 419m
Fegredo, A. N. 2684
Fehily, *Rev.* T. F. 1401i
Feild, R. I. 1032, 2819B
Feilden, *Sir* R. G. 2836A, 2838
Feilmann, F. P. C. 792, 2496
Felce, A., *A.C.O.* 2181e
Feldman, M. A. 1686
Feldon, E. T. 2487
Fell, A. C. 2660
— A. J. 747
— B. T. 1042
— E. L. 2535
— M. 2655
— M. B. 1698
— R. A. 1501
— R. A., *R.A.* 543
Fellerman, A. 2607b
Fellowes, H. D. 206
— J. C. T. 1499k
— N. W. L. 325
— W. H. 2578
Fellows, A. L. 1802n
— G. W. H. 1883a
— J. L. 2693
— J. L., *R. Hamps.* 1072
— K. S. 1815
— M. R. 1948
Fells, A. G. 1287
— I. 688
Felstead, N. W. R. 315a
— P. R. 2588
Feltham, G. D. F. 1396
— R. H. B. 1091
— R. H. J. 2693
Felton, F. A. 677c, 2821
— J. M. 2406
— P. C. 503
— S. T. 2665
Fenby, A. 1499y
Fender, A. 356d
— D. J. E. 934, 2499a
— H. S. 2508
— J. 680d
— J. H. A. 2592b
Fenech, A. D. J. 600a
Fehlon, B. 2558
Fenn, E. A. R. 1420
— E. W. 1419c
— E. W. H. 600d
— F. T. 62, 604b
— H. H. J. 1895i, 2835
— L. H. 2540d
— L. N. 1802r, 2497
— S. M. 1895c
— W. C. H. 1923
Fenn-Smith, C. A. K. 314
Fennell, A. I. 821
— C. F. J. 1941f
— D. A. 822
— D. L. 742, 2494b, 2831B
— J. N. 71, 1062
Fenner, A. C. 1117
— A. W. G. 2630
— D. J. 1282b
— E. L. 1895b
— F. N. 1425
— R. G. 1631
Fennessey, V. C. 1802q
Fenning, D. M. 1811
— R. M. F. 14B, 418a
Fenton, B. D. 418m
— B. H. 1997
— D. D. V. 2533
— F. R. 862c
— G. H. A. 2488a
— G. R. 642
— G. S. 677a
— *Sir* G. William 1500
— J. L. 631d
— J. P. 446
— K. W. 546
— L. M. 1705
— M. 1808
— P. F. 520
— P. M. 2832
— R. 2699
— W. H., *Esq.* 32
— W. J. 421
Fenwick, A. 2590
— A. W. 357d
— K. W. H. 1688g
— M., *R.A.P.C.* 2015
— P. J. B. 687
— P. T. 349
— R. P. 2161
— *Rev.* W. M. 2588
Fenwicke-Clennell, G. T. W. 60, 322
Fereday, H. B. 466
— L. 2700
Fergie-Woods, D. F. 792
Ferguson, A., *R.A.C.* 320
— A., *A.C.F.* 2592
— A. E. 2618c
— A. F. D. 2595
— A. H. 511
— C. H. A. 1882c
— C. S., *Esq.* 39
— D. A. 1322
— D. G. 1292
— D. H. 2622
— D. I. 1688g
— D. T. R. 2561
— D. W. 962
— E. 2031b
— F. G. 681c
— G. 2667
— G. 962, 2714a
— G. G. 326
— G. T. 2619
— H. 2346
— H. C. 1687e
— H. G. 772, 2493b
— H. W. 2061
Ferguson, I. A. 712
— I. B. 1447
— I. E. J. 737
— I. R. G. 2165
— I. S. 1684
— J., *Manch.* 1252, 2713
— J., *R.A.D.C.* 2074
— J. A. 418
— J. A. F. 2553
— J. B. B. 341
— J. C. 1942
— J. D., *R.A.* 464
— J. D., *R.A.* 5
— J. D., *R.A.P.C.* 194
— J. D., *Wt. Offr* 2699
— J. F. 1997
— J. H. 412
— J. L. 419
— J. M. 57
— J. M., *R.A.* 515
— J. M., *R.A.O.C.* 1802
— J. Y., *R. Scots* 731
— J. Y., *R. Signals* 675
— K. du B. 634
— K. E. M. 2831A
— K. W. E. 684
— M. 447
— M. M. 1451
— N. D. W. 604g
— P. J. K. 2572
— P. M. 732
— P. R. I. 2151
— R., *A.C.F.* 2548
— R. 140, 604z
— R. D. 65, 656
— R. H. 219, 1801i
— R. I. 256
— R. S. 185, 771
— W., *R. Sigs.* 689g
— W., *R.A.P.C.* 1994
— W. B. 2568
— W. L. 2572
Ferguson-Innes, I. R. 1281e
Fergusson, A. G. K. 1413
— A. R. 1360w
— B. E. 215, 2956
— J. C. 2510
— K. A. P. 401, 2831B
— K. McK. N. 1122
— M. L. 1322
— M. N. 1696
— R. J. T. 2693
Fergusson-Cunningham, R. W. 357a
Fergusson Fitz, J. O. 908
Ferley, J. E. D. 2534
Fernandes, C. N. L. 349s
Fernando, J. 2698a
Fernback, D. S. H. 1461
Fernie, W. F. 15C, 1427g, 2497
— W. M. 359
Ferns, W. H. A. 1802m
Fernyhough, A. H. 215, 1801a, 2874
— H. E. 2, 14B, 208
— J. 2625
— J. F. 1895y
— M. 450
— P. 1941f
Ferraby, E. F. 603i
— G. S. 1687h
Ferrand, C. E. W. 315a
— D. F. 466d
Ferrans, C. H. F. 687
Ferranti, de, S. B. J. Z. 357e
Ferrari, R. 2083
Ferraro, L. G. 1802s
Ferrebee, E. 604e
Ferres, T. 1943

Digitized by Google

Ferriday, E. H. 1415
Ferrie, A. M. 1641, 2825A
Ferrier, B. L. 2331a
— D. H. 742
— G. 680c
— K. W. 2026a, 2829
— R. A. P. G. 811
— W. P. 1960
Ferrier-Jones, R. T. 464p
Ferrington, D. F. 1688b
— W. 2660
Ferris, F. D., *Esq.* 32
— F. M. 501a
— G. J. 832, 2493b
— H. C. H. M. 464p
— H. E. 606
— S. P. 2693
Ferro, E. A. P. 1241a, 1358c
— H. A. R. 600a, 2943
— L. C. 600a
— W. G. 1801b, 2943
Ferry, J. P. 418t
Festing, *Sir* Francis W. 47, 201b, 771, 2836A
Fetherston, J. M. 510
Fetherstonhaugh, C. B. R. 314
— D. H. 2561c
— F. B. 1428i
— T. 2924
— T. H. R. 871
Fettes, J. M. 1923
Fewings, W. F. T. 1883c, 2876
Fewster, J. A. 1127, 2474a
Fey, E. J. 2564
— G. W. J. 424
Ffinch, M. R. M. 812
Ffordc, M. G. 15A, 2402
Ffoulkes, H. E. 1642
Ffrench, B. E. 2031a
Ffrench, J. R. M. 1331
Ffrench Blake, M. A. O'B. 751
Fiander, J. 2645
Fidal, A. J. 2181
Fiddaman, L. J. 2588
— R. J. 912, 2496
Fiddess, J. 2569b
Fiddis, A. F. J. 1802s
Fidler, N. R. F. 1101, 1358c, 2820B
— W. 2552
Fidoe, G. S. J. 2700
Fiedler, K. 1895e, 2940
Field, A., *C.C.F.* 2538
— A. 1052
— A. E. 2072e
— A. M. 219a
— A. T. P., *Esq.* 37
— B. 1427g
— B. C. 416
— B. D. 1895q
— C. E. 681a, 2492
— C. H. C. 347
— E. H. 2142
— E. M. 2421
— F. P. 822
— F. W., *T.A. Gen. List* 2522
— F. W., *Wt. Offr.* 2655
— G. D. 2544a
— G. W. H. 891c, 2831A
— H. R. 2029
— J. B. 629e
— J. C. 418a
— J. H. S. 1415
— J. M. 1121e
— L. J. 604a, 2901
— P. A. 842
— P. C. 1425
— P. S. 742b
— R. E. 1952
Field, S. 1092
— S. D. 2604
— S. R. 2691
— T. E. 1641
— W. G. 465x
— W. S. 423a, 2494a
— W. T. E. 2696d
Field-Richards, M. J. 1882c, 2860
Field-Smith, J. F. 631
Fielden, E. G. 2691a
— F. 2161, 2472
— P. B. 315a
— M. 517
— S. S. 401
Fielder, A. A. 419f
— J. A. 2142
— J. G. 2952
— L. 603n
— R. F. G. 1896c
— *Rev.* R. J. 1404a
Fielding, A. 2141b
— A. F. 630
— D. H. 1072
— F. 418a
— J. S. 418c
— K. P. H. 1510
— L. 459
— L. S. 2629a
— R. D. 1507
— R. W. 641d
Fields, F. A. 2667
— R. F. 2487
— R. R. 1923
— W. 638
Fienburgh, W. 2160b
Fife, C. M., *Esq.* 27, 30
— J. W. 681e
— M. G. 1271
Fifield, D. A. 1802h
Figg, N. I. 2591
Figgess, J. G. 10, 2142
Figgis, D. S. J. 348a
Figures, D. J. 518
Filbee, F. J. 1688b
Filby, M. J. 315g, 2806
Fildes, D. 2160b
— P. G. 1688e
Filer, D. E. 1956
Filiplak, H. 1802r
Filipova, M. 2352
Filkin, I. H. 2621
Fill, W. E. 681p
Filler, R. St. J. 801, 2473
Fillery, B. J. 687
Fillingham, J. A. I. 1360q
— J. F. 2142
Filmer, D. G. 629f
— J. B. 777
— J. L. 638
Filmer-Bennett, J. R. 2490
Filor, C. G. H. 631f
— F. W. 64, 871
Filsell, R. N. 2696e
Finagin, T. 2487
Finbow, A. C. 2690
— W. H., *Esq.* 32
Finch, A. 872
— C. 1804
— C. G. H. 431g, 2499a
— C. H. L. 1420
— D. F. 546
— E. A. 413
— G. A. 1994
— G. M. 464d
— H. 1870
— H. D. W. 2692
— H. J. B. 882, 2494b
— J. A. 732
— J. F. 1253
— J. H. 1415
— J. P. G. 2027, 2826c, 2936
Finch, J. S. 322
— L. M. 419r
— M. G. 443
— N. K. 2693
— P. F. 448
— R. A. 462
— R. E. H. 6.2c
— R. F. 603q
— R. J. G. 601c
— S. 680c
— T. P. 546
— W. A. 1342
— W. H. 2841
Fincham, J. 1337
— J. G., *Esq.* 37
— N. A. W. 1422
— S. 2667
Finchett, H. J. D. 2015
Finchett-Maddock, B. H. 934
Findlater, G. R. P. 1341, 2141, 2803
— J. A. H. K. 680a, 2860
Findlay, A. B. 2335q
— A. G., *Camerons* 1322
— A. G., *R.A.M.C.* 1688b
— D. A. 464p
— D. N. 1328
— E. J. 2338
— G. S. 1686
— G. T. G. 518
— J., *R.E.* 641a
— J., *R.A.P.C.* 1975f
— J. N. 357g
— J. M. 2539
— M. C. 315a
— N. R. 634
— P. 605a
— P. S. 511
— W. F. A. 314a
Findlay-Shirras, G. 1311, 2474c
Findlow, P. 2616b
Finerty, M. V. 1980
Fingland, I. W. W. 1688b
Fink, G. J. 1500
Finlaison, A. M. 2, 56, 207
Finlaison, E. C. 2519
Finlay, C. K. 354
— G. D. C. 465y
— G. G. 640
— J. D. L. 972
— J. St. C. 2526
— R. D. 1318
— W. R. 423g, 2497
Finlayson, D. 1357
— D. C. 1425
— D. I. MacA. 409
— D. J. 2690
— John Duncan, *R.A.M.C.* 1690
— K. J. I. 1655
— R. L. 1882b, 2826B
— W. F. 2031b
Finley-Day, G. B. 1969
Finlinson, A. L. 2630
Finlow, G. P. 1895q
— J. R. 357e
— K. T. 48A, 1072
Finmore, R. M. 2339
Finn, A. J. 2440
— R. G. F. 450
— R. V. 390
— S. V. 1142
— W. C. 757
Finnegan, J. D. 1689
Finneron, K. T. 1802e
Finnerty, J. 2072s
Finney, J. J. 391
— L. J. 1810
— R. H. A. P. 65, 1801a
— W. 2588
— W. A. 681
Finnie, T. D. J. 418g
Finnigan, F. W. 410
Finnis, M. M. S. 1422
— N. D'O. 413
— R. D. 58, 1292
— S. R. 1192, 2714A
Finnissy, G. N. 1946
Finny, C. M. 2951
— J. D. 1132
Finucane, K. A. 418x
— P. M. J. 418m
Finzel, G. P. W. 65, 1412
Fiori, J. V. 631f
Fippin, W. A. 2480
Firbank, C. L. 14D, 203, 852
Firman, R. G. L. 2488
Firmin, R. M. 2402
— R. R. 604t
Firminger, A. C. 466b
Firmstone, R. 2023a
— W. 2651
Firth, A. D. 71, 1041
— A. E. 641b
— C. 360
— C. E. 262a
— C. E. A. 15B, 203, 981, 2836A
— D. C. 689
— E. E. 2072i
— J., *Y. & L.* 1272
— J. 2026c
— *Rev.* J. 29A
— J. D. T. 642
— J. G. 1634
— J. L. 347d
— J. S. B. 466a
— L. J. B. 412
— M. J. 1924
— M. V. 518
— M. V. C. 414
— N. 2685
— R. M. 405, 2866
Firth-Clark, J. T. 992
Fischl, R. A. 1688h
Fish, A. B. 912
— G. H. 1688e
— G. L. 1948
— G. W. 465y
— J. 685e
— N. F. 415
— P. W. 2644
Fishbourne, J. R. 219a
Fisher, A. B. 2660
— A. B. M. 519
— *Rev.* A. C. P. 1401i
— A. G. 688
— A. J. 521
— A. L. 758
— A. N. S. 356a
— A. T. 316, 2936, 2941
— A. W. 2687
— B. 2403b
— B. N. 2403c
— B. S. 418x
— C. 2331d
— C. A., *R.E.* 604b
— C. O. 1360m
— D. 516
— D. J. H. 512
— E. A. M. 627
— E. C. 681c
— E. F. 518
— E. H. L. 410
— E. R. 604q
— E. R., *R.A.* 541
— E. S. 1948
— F. A. B. 51b
— F. M. B. 685y
— F. W. R. 707
— G. W. P. 412
— H. 1429
— H. J. 1692
— H. T. 2540f
— H. V. 1895b

Digitized by Google

Fisher, I. C. S. 314a
— I. D. 347a
— J., *R.A.M.C.* 1687d
— J., *R.A.S.C.* 1428c
— J., *W.R.A.C.* 2401b, 2826f
— J., *R.E.M.E.* 1948
— J., *A.C.F.* 2576
— J. A. T. 602c
— J. B. 357d
— J. McM. 1873
— J. N. 603t
— J. O. 680c
— J. R., *Surreys* 1027
— J. R. 2536
— J. S. 1427w
— J. W. 641d
— J. W. W. 2083
— K. P. 703
— L., *Esq.* 31
— M., *R.A.E.C.* 71B, 2026d
— M. H. 513
— M. J. 419g
— M. L. 1687d
— M. O. A. 462
— P. H. 982
— P. J. 630
— P. R. 681e
— P. W. 1947
— R. C. 520
— R. D., *R.F.* 792, 2493b
— R. D., *Mx.* 1222
— R. E. 418m
— R. H. 408
— R. R. 2622
— R. S. 2009
— R. T. 2542
— R. W. 2160b
— S. H., *T.A.*, *F.A.* 2929
— S. J. 1687e
— T. R. 811
— V. I. 13, 2401g
— V. W. 1501
— W. 2655
— W. C., *Esq.* 32
— W. C., *Wt. Offr.* 2692
— W. H. (*R.A.S.C.*) 1427e
— W. L. G. 627
— W. L. P. 412
Fisher-Hoch, T. V. 14B, 411
Fisher-Jones, K. 2558
Fishlock, D. J. 515
— F. G. C. 2665
Fishwick, F 357g
— T. B. 2571
Fisk, A. W. 680f
— G. W., *Esq.* 36
— J. T. W. 474c
— R. D. 2539a
— R. V. 892
— *Rev.* W. E. G. 1405
Fiske, D. A. 2533
Fitch, A. R. A. 1047
— C. D. T. 1102
— J. R. 1499k
Fitchew, D. J. 686i
Fitchie, G. T. 602g, 2815
— J. F. 419f
Fitenl, E. L. 600a
Fitness, F. H. 465v
Fitt, B. R. 2667
— F. 1500
— S. G. 2662
Fitton, F. 1975a
— K. B. 353
— M. W. 516
— N. H. L. 684c
Fitzalan-Howard, *Hon.* M, *Coldm. Gds.* 708
— *Hon.* M., *S.G.* 51, 711
— *Hon.* M. F., *Gren. Gds.* 701
Fitzavon, K. G. 2691
Fitz-George-Balfour, R. G. V. 219a
Fitzgerald, A. D. 1418
— A. J. 1921
— A. W. 23c
— B. 1117
— B. 1704
FitzGerald, B. A. E. 411
— B. F. 2339
— D. H. 216
— D. M. 2510
Fitzgerald, E. 961, 2815A
FitzGerald, E. P. 2335g
— G. L. 13, 216
— J., *Wt. Offr.* 2696c
— J., *R.A.* 419s
Fitzgerald, J., *A.C.F.* 2570
— J., *R.A.M.C.* 1687k
— J. D. A. 812, 1360m
— J. H. 2480
— *Rev.* J. J. 1401m
— J. R. 391
— J. V 2519
— M. F. C. 353
— M. J. F. 1651
— N. E. D. 1419c
— P. E. 2578
Fitzgerald-Smith, J. P. 602g
FitzGibbon, J. I. 1499q
— T. 418m, 2820c
Fitzhardinge-Berkeley, P. 1251
Fitzherbert, A. A. 603s, 2720
— A. J. 356e
— D. H. 318
— J. S. 419p
— N. J. 708
Fitzhervert-Brockholes E. J. F. 713
Fitz Hugh, G. E. 256(2)
FitzJohn, B. S. 2151
Fitzmaurice, D. J. 1687l
— J. H. 603s, 2819B
— M. D. 1342
Fitzpatrick, A. E. 1499k
FitzPatrick, B. M. 2331c
— C. S. 1020
— D. R. 465y
— G. R. D. 219
— J. A. 2489
— J. D. 14B, 413
— J. N. 1192, 2493b
— J. R. J. 1802n
— K. C. 2335q
— P. J. 1898
— R. 631d
— T. D. 13, 1110
— T. W. J. 1427g
— W. 1102, 2498
— W. O'C. 1642
Fitzpatrick-Robertson, L. F. E. 1002
Fitzroy-Smith, L. A. 901, 2820c
FitzSimmons, J. V. 1802i
— W. D. C. 2549
Fitz-Simon, J H. 1071
Fitz Simons, A. P. 602x, 2738
Fitzsimons, G. 742, 2494
— *Rev.* P. J. 1401i
Fizzard, F. G. 2590a
Flack, E. V. S. 686e
— G. 2026a, 2826D
— H. E. D. 1641
— J. P. H. 1821
— P. H. 2608b
Fladgate, C. W. 674
— D.W. 1242
Flaherty, M. 2653
Flamank, A. J. 2560
Flanagan, A. 2331a
— C. 2421
— E. J. 948
— M. C. 431g
— W. L. 1703
Flanders, L. G. 415
— R. J. 2488
— S. S. 1447
Flannigan, G. 1282
Flash, M. 409
Flatau, C. M. 2421
Flatman, D. H. P. 1308
— P. L. 1001
Flavell, C. A. 2698
— J. F. 465g
— J. S. C. 1222
— T. 2657
Flavin, B. J. 1272
— *Rev.* P. P. 1401i
Flay, A. L., *R.E.* 635
Flear, P. H. 679c, 2821A
Fleck, L. R. 1803f
Flecknell, E. J. 1421e
Fleeson, G. A. 1418
Fleet, C. A. 2666
— G. 1688
— M. J. 2352
— W. G. 1975f
Fleetwood, G. C. 2951
— G. M. 419p
— H. G. 1705
— M. J. 629f
Fleetwood-Jones, G. F. 2401b, 2827
Flemine, J. I. H. 1129
Fleming, A. M. 466d, 2472
— D. J. 628
— F. 97, 2477
— F. R. 812
— G. A. 677a
— G. McC. 1513
— H. D. 2549
— I. 684e
— J., *R.E.* 604a
— J. A. 1699
— J. A., *R.A.* 443
— J. A. C. 1684e
— J. B. 1941b
— J. D. 641d
— J. G. 680d
— J. H. 465d
— J. I. H. 1127
— J. M. R. 922
— L. B. 1688
— L. L. 1282
— M., *R. Sigs.* 684n
— M. 1894, 2826A
— M. W. S. 10, 321
— P. C. 1688f
— P. G. 1201, 2709
— R., *H.L.I.* 1297
— R., *R.A.C.* 315d
— R., *R.A.M.C.* 1688a
— R. G. 530
— R. J. C. 464n
— S. J. 510a
— V. P. 703
— W. D. 605a
— W. J. S. 511
Flemming, A. G. 3, 221
— L. C. 1620e
Flenley, H. G. 29
— *Rev.* K. B. 1405
Fletcher, A. 1941f
— A., *R.A.M.C.* 1655
— A. D. S. A. 1008
— A. F. 1895g, 2826A
— A. I. D. 711
Fletcher, A. M. 1032
— A. W. E. 631f
— B. 2598
— B. A. 1077
— B. N L. 1211
— D. 1883d, 2816
— D. B. 1002
— D. G. M. 601r
— D. J. 2142
— D. M., *Manch.* 1251
— D. M., *R.E.* 631f
— D. R. 1510
— D. W. 546
— E. J. 416
— F. 1821
— F. M. 2533a
— F. R. 650e
— F. T. 2565
— G. A. E. A. 2533
— G. E., *R.E.M.E.* 1897
— G. N. 637
— G. R. 627
— H. A. 1892
— H. P. 2488a
— H. R. 2352a
— I. 2407
— J. 2665
— J. A., *R.A.* 411
— *Rev.* J. A. 1406
— J. A., *Wt. Offr.* 2696c
— J. C., *R.A.M.C* 1690
— J. C. 1803e
— J. H., *R.A.* 466b, 5[illegible]
— J. H., *A.C.F.* 2697
— J. P. 2662
— J. R. 639
— J. S. 1198
— J. S., *R.A.S.C.* 1449
— J. W. 2182
— K. 466a
— L. 1162
— M. A., *Q.A.R.A.N.C.* 2246
— M. A. 2402a
— M. G. H. 465d
— M. J. R. 677a
— M. O. F. 2537
— M. V. 218a
— N. D. 639
— P. F. 2488
— P. G. C. 1068
— P. K. 686
— R. C. 410
— R. F., *R.A.M.C.* 1688d
— R. F., *Esq.* 28, 710
— R. G. W. 324
— R. J. W. 324, 2717
— R. M. 902
— S., *R.E.* 603a
— S., *R.A.M.C.* 1687k
— S. J. 2666
— T. 1898
— T., *A.C.F.* 2558
— T. F. J. 419g
— T. H. G. 677c
— *Rev.* V. 1405
— W. J. 2491, 2580
— W. P. 2035
Flett, A. 2666c
— A. M. 2056
— D. J. 1808
— J. A. 521
— J. G. C. 377d
— J. R. F. 838
— W. R. 2468
Flewett, E. E. 1688f
Flex, G. W. 2545
Flexen, P. M. J. 2584
Flexman, P. 604e
Flick, B. D. 1078
— M. T. 842
— P. R. 631a

Digitized by Google

Fligelstone, J. 1499e
Flight, J. 1499n
Flind, C. J. 638
Flindell, D. G. 2160
Flinn, J. 2604a
— J. R. P. 419g
— M. J. S. 1360d
Flint, A. C. 2543
— A. J. 348a
— A. J. M. 1191
— A. M. 1924
— C. F. 2889
— C. F. J. G. 1081, 2819A
— D. A. M. 2337
— J. B. 777
— J. C. E. 1951
— J. D. 2160b
— J. M., *R.E.* 601w
— J. M., *R. Sigs.* 685g
— M. G. 1824
— P. 512
— R. A. 641d
— S. W. 1429
Flisher, C. R. E., *Esq.* 37
— F. W. 2546
Flitch, J. C. 2031b
Flitton, R. E. 2487
Floate, E. A. 2699
Floater, J. K. 1802s
Flockhart, I. J. 737
Flood, D. F. 30, 1427e, 2494
— D. G. 347
— G. R. 1181, 2819A
— J. A. 972
— J. A. M. 2026a
— K. A. 2535a
— K. F. J. 387b
— M. K. 684c
— W. H. 1427d
Flooks, F. R. 513
Florence, C. 54A, 348a, 2494
— N. P. 1102
Florentine, J. B. 519
Florey, R. R. A. 2621
— S. F. 2588
Floris, C. F. 862
Flory, F. 1282a, 2712
Flower, B. S. 1002
— C. J. 638
— C. N. H. 421
— D. N. 1451
— G. G. 1893
— H. S. 49
— J. F. 541
— J. P. 1802e
— M. G. 2403
— *Hon.*, M. L. W. 703
— N. J. 1052
— P. H. 706, 2938
— R. A. 155, 1381
— R. K. 513
— R. S. 445
— S. 2644
— W. D. 817
Flowerdew, G. D. H. 58, 401
— J. P. B. 601g, 2855
Flowers, A. E. 1895a, 2855
— A. Mck. 2585m
— H. 2653
Floweth, E. 1961, 2493a
Floyd, A. 642c
— A. W. 1423a
— B. V. 1864
— C. G. 2597
— D. F. 2607
— F. O. R. 419q
— H. G. 1691
— *Sir* H. R. K. 325b
— J. F. M. 527
— W. J. N. 418q
Floyer-Acland, S. N. 1031
Fluck, P. E. 1420, 2823
Fluellen, C. F. 1427g
Fluendy, M. A. D. 695
Flury, J. R. 1686
Flute, J. E. 1804
— P. T. 1688d
Flutter, A. M. 419p
Flux, A. F. F. 541
Flynn, F. J. 2694e, 2821B
— G. H. R. 681b
— J., *Manch.* 14D, 1252, 2492
— J., *Gen. List* 2488
— J. J. 686g, 2474c
— J. L. 412a
— J. P. 2477
— M. E. 2337
— M. J. 680d
— P. J. 1895v, 2499a
— P. L. N. 695
— T. C. N. 466a
— T. J. 1687k
— W. 2602b
Foard, H. G. A. 604a
Foden, A. C. 2666
— D. C. 446
— E. P. 1923
— F. D. 1941f
— J. A. 2636c
Fogarty, C. M. 2338
Fogden, E. R., *Esq.* 33
Fogg, N. 2619
— R. E. F. 510
Foggin, J. L. 2642
Foggitt, K. M. 2401i
Foldes, L. P. 1877
Folds, W. D. 882
Foley, C. 925
— E. W. P. 680d, 2938, 2941
— F., *R.A.* 600q
— G. 2635
— *Rev.* M. J. 1401, 2819B
— P. D. 641d
— R. 912
— R. I. 603s, 2831B
— R. J. 2549
— S. W. 2401g, 2827, 2938
Foljambe, C. F. S. 509
— G. M. T. 357d
Folkard, G. J. 71b, 218a
Folkman, R. 2141e
Folland, D. C. 1111, 2498
Folland-Taylor, P. 632a
— J. S. 1499g
Follenfant, J. L. 48A, 1882c
Follett, H. D. 871
— J. S. 1499k
Folley, G. A. 631a
— M. G. 639
Follis, E. 1415
Follows, D. A. 546
Folwell, B. 1510
Fone, J. L. 546
Fonseca, J. P. 934, 2493
Fontano, D. G. T. 1634
Food, P. G. 1499e
Fooks, C. J. 2591
— G. 1882c
— G. F. 529
— H. R. H. 311, 2805
Foord, D. 1951
— D. F. R. 1975g
Foort, *Rev.* P. I. M. 2588
— R. H. 2576
Foot, A. E. 2611
— A. G. 1941e
— F. C. 2696d
— *Sir* Hugh M. 186
— H. W. 1821
— M. J. C. 629g
— P. J. 460
— R. S. 1081, 2828
Foote, D. V. 2852
— H. R. B., VC 14B, 203
— L. D. 1898
— W. B. 680c
Footit, J. T. H. 548m
Forage, A. V. 1642
Forbes, A., *Wt. Offr.* 2683a
— A., *C.C.F.* 2539
— A., *R.A.D.C.* 2035
— A. B. 2627
— A. K. 1127
— A. M. G. S. 11, 951
— A. R. 1821
— C. J., *Esq.* 34
— C. H. 1969
— C. M. 1705
— C. P. 1360a
— D. A., *R.E.* 603i
— D. A., *Somerset L.I.* 851
— D. A. C. 605a, 2734
— D. C. 2030, 2943
— D. T. 546
— F. C. 685
— G. C., *Esq.* 33
— H. S. 44, 721
— J., *W.R.A.C.* 2421
— J. 2595b
— J. A. C. 732
— J. L. W. 56A, 1802a
— J. M. 158, 901
— J. W. A. 353
— N. 2337
— P. 1127
— P. R. A. 45, 1321, 2945
— P. W. 1311
— R., *R.A.* 465r
— R., *R.A.* (*T.A.*) 465w
— R. L. 601g, 2815A
— R. S. P. 686d
— T., *C.C.F.* 2542a
— T., *Wt. Offr.* 2652
— W. H. D.C. 2627(2)
— W. F. E. 707
Forbes-Adam, B. I. 2401g, 2826
— N. C. 356d
Forbes-Leith, *Sir* R. I. A. 2921(2)
Forbes-Robertson, J. 2951
Ford, A. E. C. 1896a
— A. V. 1111
— A. W. 2693
— *Sir* B. J. T. 2840
— C. 2951
— C. B. W. 1282
— C. G. 465y
— C. M. M. 1172
— C. P. 2339
— D. 761, 2715
— D. R. 441
— D. V. 313
— E. 1253
— E., *R.E.M.E.* 1924
— E. C. 421
— E. G. 1802e
— E. H. R. 1688a
— E. J., *T.A. Res.* (*Spec. List*) 2601
— E. N. 752
— F. J. V. 1110, 2819A
— T. F. 604g
— F. W. 2565
— G. D. 629d
— G. D., *R.A.M.C.* 1702
— G. K. 542a
— G. T. 606
— H. 872, 1359
— H. C. J. 651q
— H. E. R. 2584
— H. J. 1895c
— H. T. 1652
Ford H. T., *R.A.O.C.* 1867
— J. 518
— J. A. 2660
— J. A., *Esq.* 37
— J. F., *R. Signals* 688
— J. H. 1802k
— J. L. 631c
— J. R. 449
— K. M. 2402a
— L. E. 642
— L. M. 2161
— L. R. 1212
— L. T. 319b
— M. A. 449
— M. E. 982
— M. H. 2691a
— M. L. 419m
— M. W. 419g
— N. G. 1892e
— N. R. 748
— P. C. 842
— P. D. L. 2537q
— P. F. 604b
— P. G. 1499p
— P. S. 1185
— P. W. 928
— R. 2526c
— R., *R.E.* 604q
— *Rev.* R. A. 1401n
— R. A. F. 2035
— R. C. 314
— R. C., *D.L.I.* 1287
— R. C. S. 1803e
— R. D. 2700
— R. J. C. 541
— R. W. 1975b
— S. J. J. 1427e
— T. 1687k
— W. C. 2566b
— W. H. 2696g
— W. J. 527a
— W. J. C. 640
— W. K. 1802n
— W. M. 1801b
Ford-Jones, E. B. 415, 2851
Forde, C. 2553
— D. L. 927
— W. R. 423d, 2494b
Forder, R. E 1702
Fordham, D. M. 2029
— *Rev.* J. C. H. A. 1405
— J. R. 357n
— M. R. 516
— P. J. 543
— P. M. 2503
Fordred, E. 2692
— W. J. 2692
Fordyce, A. W. 1360, 2497
— B. S. 681p
— D. H. 825
— E. N. 1360g
— G. G. 641e
— L. McP. 2440
Fordyce-Harvey, J. D. 2538e
Foreman, A. F. 2540f
— A. V. 419r, 2492, 2813
— B. 2335q
— D. 2062
— J. McL. 71A
— J. R. 603y
— L. B. 2026e
Forey, A. J. 353
Forestal, T. 1499m
Forester, *The Lord*, *D.L.* 1870
Forestier-Walker, E. A. 418g
Forgacs, O. L. 2165, 2474a

Digitized by Google

Forge, E. A. 1802r
Forgham, W. J. W. 2558
Forgie, R., E. 1687f
Forker, K. G. 1923
Forman, A. B. J. 1358a, 1421a
— C. A. 2605a
— F. A. 219, 2826c
— G. C. 1222, 2715
— J. C. 602b
— P. C. 2874
— W. J. 2604
Forman-Hardy, T. E. 464
Formby, M. L. 2824
Formosa, F. S. 600a
— P. P. 2462
Formosa-Gaucl, P. P. 600a
Forrer, M. D. C. 419q
— R. L. C. 2544a
Forrest, A. 2645
— D. 1980
— G. J., *R.E.* 59, 605d
— G. J., *R.A.E.C.* 2026c
— J. H. 1419g
— J. H. M. 641e
— J. L. 1685
— J. McC. 578s
— J. P. 2547
— J. P. W. 642b
— J. S. 1101
— M. 2338
— M. L. N. 1941f
— P. B. 841, 2819B
— P. W. C. 632b
— R. 962
— R. D., *R. Sigs.* 686f
— W. 465v
— W. A. 1643
Forrestal, R. B. 408
Forrester, A. 1997
— A. D. 1428a
— B. T. C. 54E, 405
— D. 2071
— D. M. 1360d
— J., *A.C.F.* 2569a
— J., *R.A.S.C.* 1500
— J. M. 2695
— M. 155, 741
— M. A., *R.A.S.C.* 1429
— R. J. 604t
— R. W. 687
— V. 2666
Forrow, D. N. 603n
— T. E. 418x
Forryan, R. F. 1687k
Fors, C. O. 597p
Forsdyke, B. W. 2555
Forse, A. 2552a
— *Rev.* E. J. 2584
Forsey, J. L. 501
Forshaw, G. R. 2597c
— H. 2181b
— J. S. 2647a
— P. 1808
Forshaw-Wilson, K. L. F. 1300
Forson, R. B. 2029
Forster, A. E. T. 1942
— A. M. 465v
— A. N. D. 636
— B. C. 342b
— D. H. 1692
— D. J. 449
— D. M. 2339
— E. B., *Cheshire* 928
— E. B., *R.A.P.C.* 29, 1971
— G. A. 1193
— G. B., *Esq.* 2874
— H. S. 405, 2938
— J. H. 419q, 2938
— J. H. P. 1107
Forster, J. J. W. 1181
— J. M. 184, 407
— J. P. 1655
— M. 2346
— M. M. 2346
— N. A., *R.A.S.C.* 1634
— O. M. 2484d
— P. 598e
— P. B. 418m
— R. H. H. 627
— R. W. 546
— T. A., *R.A.C.* 322
— W. A. 1425
— W. H. 518
Forster-Knight, R. W. 418q
Forsyth, A. A. 1420
— A. McD. 2182
— B. M. L. 419p
— C. D. 1382
— C. R. A. 2803
— D. M. 2018
— G. D. S. 2535a
— H. 378t
— H. J. 2622
— I. D. 403
— I. J. 516
— J. 2335q
— J. G. 1427e
— J. W. D. 871
— M. G. 1192
— S. 605b
— T. S. H. 1422
— T. W. 503
— W. B. 2025, 2936
Forsythe, E. M. C. 2421
— J. A. 466b
— R. W. 15c, 1429, 2493a
Fort, M. 2331d
Forte, J. K. 811
Forteath, G. M. 1300
Fortescue, A. H. G. 51, 706
— F. S. 603s
— H. W. I. 1980
— L. R. 2403
Fortescue-Hitchens, T. W. E. 680a, 2821B
Fortey, H. C. 1897
Fortnum, R. A. 416
— R. P. H. 60, 852
Fortune, D. B. 1895n
— D. H. 2596e
— D. W. 1687f
— *Rev.* E. M. 1401h
— G. 605a
— G. W. E. 631c
— H. 2660
— J. B. F. 14B, 1121
— J. T. 802
— P. W. 2698
— R. J. D. 1702
Forty, G. 347c
— J. 1158
Forward, A. 53, 1412
— A. A. 217t
— K. N. 1947
— M. J. 2338
Forwood, H. 413
Fosbury, J. A. 1802c
Fose, H. M. 585t
Fosh, H. A. 465v
Foskett, C. W. 1417
— D. H. 741
— D. M. 1360g
— G. G. 2571a
— W. J. 1975e
Fosler, R. P., *Esq.* 37
Foss, J. A. 54
— T. A. G. 419r
Fossey, P. M. 2421
Foster, A. 2655
— A. D. 2488
— A. J. 2654b
Foster, A. J., *R.A.M.C.* 1687k
— A. M. 510
— A. R. 1705
— B. A. 521
— B. J. 1688
— B. S. 822
— C. A. 1687i
— C. C. 1810
— C. C. J. 1132
— C. D. 1318
— C. F. 1068
— C. H. U. 1425
— C. R. 2645
— D. A. 517
— D. C. 1644, 2825A
— D. H. 1695a
— D. M. 1425
— D. M. H. 1419g
— D. N. 521
— D. R. 1181
— D. V. 1692
— D. W. 2510
— E. A. 2690
— E. B. 2405
— E. J. 2537
— E. J. C. 1360g
— E. O. 2655n
— E. S. 2031
— F. B. 570b
— F. L. 350
— G., *Y. & L.* 1272
— G. 1172
— G. 2522
— G., *D.L.I.* 1288
— G. A. B. 518
— G. D. 2027
— G. R. 2072e
— G. W. 1948
— H., *R.A.M.C.* 1641b
— H., *Wt. Offr.* 2665
— H. O. 1499s
— I. S. 1092
— J., *N. Stafford R.* 1262
— J., *R. Sigs.* 681a
— J., *R.A.* 431a
— J. H. 603m, 2819A
— J. L., *R.A.S.C.* 1501b
— J. M. 547w
— J. T. 2620
— J. W. 2570
— K. A., *R.A.C.* 323a, 2876
— K. A., *R.A.* 465x
— M. 2337
— M. A. 761
— M. C. 1172
— M. C. 2630
— N. L. 220
— N. P. 360
— O. H. J. 1381
— P. 2519
— P. B. 418g, 2819A
— P. W. 464n
— R., *R.A.E.C.* 2026a, 2829
— R., *R.E.* 641c
— R., *A.C.F.* 2606
— R., *R.A.D.C.* 2056
— R. A., *R.E.* 23c, 604n
— R. A., *R.E.* (*N.S.O.*) 641e
— R. C., *R.A.C.* 387r
— R. F. 2931
— R. N. 52A, 209
— S. A. 1895b
— S. H. 2644c
— T. S. 677c
— W. G. S. 107, 211
— W. J. G. 684a
— W. T. 2161
Foster-Bartlett, A. E. 2696f
Fothergill, D. A., *R.P.M.* 1966
— D. A., *A.C.F.* 2544
— G. M. 1449
— R. W. 2084
— S. H. 1222
Fotheringham, C. G. B. 961
— I. M. 685q
— I. W. 600
— J. A. 460
Fougere, M. R. 2331d
Fouhy, D. E., *Esq.* 191
Fouin, F. L. P. 1687j
Foulds, D. E. 418
— F. H. 1427z
— J. P. 415
— J. W. 684f
— M. A. 517
— R. A. 2570
— T. D. 1419b
— W. S. B. 1157
Foulger, A. F. G. 1132, 2709
— D. 1946
— J. A. 1820
— R. E. A. 464d
Foulis, A. D. 465c
— G. W. 2694p
— J. A. 952
Foulkes, C. 173(2)
— E. A., *R.A.* 465c
— F. H. 2694i
— J. E. 626
— M. L. 1428
— T. H. F. 97, 2183
— T. K. 464j
— S. 2610
Foulkes-Roberts, H. L. 71B, 219a
Foulks, R. A. 2142b
Foulston, G. 419y
Found, C. H. J. 1895c
Foundly, C. L. 1870
Fountain, A. B. 1640
— L. S. 1421c
— P. W. 677c
Fountain-Barber, D. 1895q
Fouracre, F. J. 2667
— J. L. 1231
— J. L. 1360d
Fouraker, J. E. 1360d
Fourle, M. E. 157
Fowell, J. 1446
Fowke, C. C. 685
— G. G. 721
Fowkes, C. C. 2711
Fowle, A. P. H. B. 418
— H. T. 408
— J. B. S. 419p
— R. A. 600
Fowler, A. C., *R.A.* 464d
— A. C. *R.A.S.C.* 1507
— A. L. 17, 2026a
— A. W. 2544
— C., *R.A.S.C.* 149
— C., *R.A.* 466
— C. L. H. 585n
— C. W. 108
— D. A. C. 2401c
— F. 2925
— F. A. 1449
— F. J. 1690
— G. 2182c
— G. H. E. 685c
— H. W. R. 1997
— I. 966
— I. C. 1897
— J. A. 1499
— J. S. 625
— K. H. 1632
— K. H. A. 1943
— M. J. 629
— P. 1802e

Digitized by Google

Fowler, R. A., *Esq* 30
— R. F. 2541*e*
— R. H. W. 941, 2820B
— R. W. 2666
— S. M. 2406*e*
— T. M. 1637
— W. G. 384*a*
— W. P. 2657*b*
Fowles, A. 2625*c*
— F. J. 1337
— G. E. 2548
— J. S. 603*n*
— R. F. 1419*e*
Fox, A. D. 1688*f*
— A. F. 631*g*
— A. G. 2589
— A. J. 1895*a*
— B. 1002
— B. N. E. 419*p*
— B. R. 1802*k*
— B. R. M. 703
— B. W. 629*h*
— B. W. 684*c*
— C. A., *Rev.* 1406
— C. A., *R.A.C.* 392
— C. B. 2597*a*
— C. D. 641*d*
— C. M. 687
— C. R. M. 445
— D. B., *Oxf. Bucks* 1131
— D. B., *R.A.M.C.* 1686
— D. H., *R. Sigs.* 689
— D. H., *R.A.M.C.* 1688*e*
— D. W. 1976
— E. C. 323
— E. J., *R.A.* 464*m*
— E. J., *R.E.M.E.* 1941*e*
— E. M. 681*p*, 2821
— E. M., *R.A.N.S.* 446
— E. W. 1142, 2720
— F. L. 2440
— F. R. 2533*a*
— G. M. 1438*g*
— G. R. 1227
— H. A. 2690*b*
— H. F. 340*a*
— H. F. W. 407
— H. W., *Esq.* 31
— I. W. 2061
— J. C. 2035
— J. D. 1966
— J. D. C. 465*x*
— J. E. F. 1117
— J. F. 2620*a*
— J. H. 541
— J. H. P. 1360*d*
— J. L. M. 1032
— J. R. A. 1449
— M., *R.A.C.* 318
— M., *R.A.M.C.* 1688*b*
— M. A. 1973*f*
— M. C. 689
— P. G. 1696
— P. J. 629*g*
— R. A. 1499*p*
— R. C. 465*d*
— R. H., *R.A.* 519
— R. H., *R.A.M.C.* 1688*a*
— R. M. 1223
— R. N. 2661
— T. P. 1426
— W. 629*e*
— W. B. 1811
— W. H., *R.A.* 415
Fox-Pitt, A. M. 722
— W. A. F. L. 2924
— W. O. L. 722
Foxall, D. A. 2539
— E. J. 762
Foxcroft, H. V. 2501
— W. 2685
Foxley, H. 2698
Foxon, E. C. 1427*g*
Foxton, E. F. 54F, 2025
— H. 685*d*
Foxwell, A. E. B. 686*e*
— W. M. 686*f*
Foy, A. J. 1102*a*, 2716
— E. 1804
— F. L. M. 1802*k*
Foyer, F. 1202*b*
Foyle, M. B. 2151
Foynes, *Rev.* T. 2621
Foyster, J. A. 2651
Fradgley, A. N. 602*c*
— A. P. H. 359
— C. A. 537*q*
Frakes, J. W. 1924
Frame, A., *Cameronians* 962
— D. W. 530
— J., *A.E.R.O.* 1688
— J., *S.S.O.* 1655
— J. G. 2401*g*
— N. C. 1688*g*
— R. 1701
— W. T. 1800
Frampton, H. D. 2537*a*
— H. J. 1449*r*
— J. G., *Glosters* 988
France, E. A. 2421
— G. T. B. 605*a*
— J. B. 686*f*
— J. L. 1923
— L. T. 2655
— P. D. 2181*d*
— R. L. 601*n*
— R. N. C. 1398
— S. R. B. 353
— T. H. 390
Frances, E. J. 1637*i*
Francis, A. D. 821
— A. J. D. 606
— A. J. H., *R.E.V.* 1401*m*
— B. B. 1421*e*
— B. J. 1510
— B. M. 1802*z*
— C. J. 639
— C. M. G. 684*f*
— D. A. 732
— D. C. H. 2815
— D. R. 418*g*
— E. A. L. 1414
— E. J., *A.C.F.* 2588
— E. T. 466*m*
— E. W. 2638
— F. A. 1897
— F. A. 2651
— F. C. 2684*d*
— F. J. 1499*g*
— F. J. 2700
— G. E. T. 637
— G. J. 632*c*
— G. T. 629*a*
— H. S. 601
— H. T. 2696
— H. V. 631*c*
— H. W. S. 1688*h*
— *The Hon. Josiah* 162(2), 168
— J. A., *R.A.S.C.* 1499*g*
— J. A., *Q.A.R.A.N.C.* 2337
— J. A. D. 680*b*
— J. B. H. 357*d*
— J. C. G. 415
— J. D. 2642
— J. J. F. 356*z*
— J. W. 1021
— K. B. 602*s*
— K. D. 2142
— K. R. 1994
— M. 2407
— M. F. 407, 2866
— M. R. 431*d*
— N. S. 2591
— P. J. 2604*p*
Francis, P. R. 603*q*
— R. G. 2030
— R. G. M. 2488*a*
— R. J. 603*w*
— *Rev.* R. W. 2588
— S. D. 2161*c*
— S. F. 1181
— S. M. 2407
— S. W. F. 432
— T. E. 802
— W. J. 1212, 2499*a*
Franck, M. L. F. 1946
Francke, E. J. 2406
Francois, J. E. 1688*a*
— J. P. 772, 2938
Francombe, D. 1447
— W. H. G. 2522
Francon-Smith, P. D. 1941*e*
Frank, A. J. 1499*m*
— D. J. G. 686*e*
— D. R. 1941
— G. 1802*q*
— G. N. 603*n*
— J. S. H. 1895*g*, 2734
— M. E. 606*v*
— M. E. 640
Frankau, J. H. 602*b*
Frankcom, F. H. 2025
— W. C. 2161
Frankel, H. 1631
Frankish, E., *Esq.* 34
Frankland, A. E. 603*s*
— A. F. 1895*a*, 2826*b*
— G. 418*m*
— W. 2062
— W. L. 2534
Franklin A. W. 1192*a*
— B. L. 54C, 1413
— C. B. 342*b*
— C. E. R. 1620*c*
— C. G. 541
— D. 1631
— D. A. 516
— D. H. 641*r*
— E. L. 31, 2813
— F. 605*d*
— F. W. 2667
— G. 174*b*
— G. B. 2035
— G. D. 1975*g*
— G. E. 2563
— G. K. 912, 2494*b*
— H. F. 1632*h*
— H. J. 1342*b*
— *Rev.* H. L. 2624
— J. A. 1252
— J. A. C. 432
— J. L., *R.A.O.C.* 1802*k*
— J. L. 2604
— J. M. 2487
— J. M., *R.A.* 418*t*
— J. M., *R.E.* 629*g*
— J. St. J. 1810
— M. H. 354
— N. L. 629*e*
— P. H. A. L. 1141
— P. T. 2061
— P. J. 2583
— R. G. 641*c*
— R. K. 1382
— R. L. B. 1185
— R. P. 686*i*
— R. V. 210, 2823B
— S. H. 1941*a*
— T. H. 2583*b*
— W. R. 21B, 1419*e*
Franklyn, *Sir* H. E. 901
Franks, B. M. F. 1398
— C. 2554
— C. A. 2697
— D. F. 189*v*
— D. R. 992
— G. H. 2480
Franks, G. R. 1802*q*
— H. J. 1805
— K. M. 2339
— J. B. 686*c*
— R. I. 1632
— R. L. 1802*h*
Frankton, M. 1092
Franssen, H. W. 2035
Frape, D. F. 1499*p*
— W. V. 2651
Fraser, A., *King's Own* 762
— A., *R. Sigs.* 684*n*
— A. 1305
— A., *Wt. Offr.* 2682*b*
— A. A. J. 680*c*
— A. B. 606
— A. C. 1687*d*
— A. D. 2602
— A. H., *Wt. Offr.* (*R.A.*) 2652
— A. H., *Wt. Offr.* (*R.A.C.*) 2651
— A. H., *R.A.O.C.* 1802*c*
— A. H., *R. Berks.* 1181
— A. J. S. 2696*c*
— A. McK. 509
— A. S. H. 1092, 2714B
— A. W. L. 432, 2866
— C. B. 2331*d*
— C. G. 1193
— C. I. 464*c*, 2927
— C. S., *R.A.* 546*b*
— C. S., *W. York. R.* 862
— C. F. S. 2872
— D., *R.E.M.E.* 1883*b*
— D. 1896*n*
— D., *R.E.* 642*q*
— D., *A.C.F.* 2629*a*
— D. A. S. 1687*d*
— D. C., *R.A.C.* 357*g*
— D. C., *R.A.* (*T.A.*) 466
— D. C., *R.A.* (*T.A.*) (P/439130) 518
— D. E. 1688
— D. H. 603*s*
— D. J. 2600
— D. McG. 712
— D. U. 841
— D. W. 701
— E. C. 731
— E. H. A. E. 371
— E. M. 2015
— F. H. 2584, 2586*b*
— G., *A.C.F.* 2547
— G., *A.C.F.* 2589
— G. *Black Watch* 1127*c*
— G. F. 1923
— G. J. 631*a*
— G. M., *R.A.M.C.* 1688*e*
— G. M., *R.A.* 541
— H. 1192
— H. K. 1297
— H. R. E. C. 401
— H. S., *Esq.* 33
— H. V. 44, 2490
— I. 1689, 2825
— I. A. 1688*a*
— I. C. 861, 2827
— I. C., *R.A.M.C.* 1687*g*
— I. E. 962
— I. G. 519
— I. G. P. 409
— I. H. 2696*a*
— I. M. 1301
— I. R. 315*f*
— I. S. 2015
— *Sir* J. 1695
— J., *R.A.M.C.* 1698
— J. A., *R.A.* 415, 2807A
— J. A., *Manch.* 1253
— J. D., *H.L.I.* 1292
— J. D., *A.C.F.* 2621
— J. E. 459
— J. E. C. 2651

Digitized by Google

Fraser, J. F. 221b
— J. H. 642
— J. K. M. 2593c
— J. M. 447
— J. McC. 418h
— J. N. 1360g
— J. P. 1328
— K. 2500
— K. B. 3
— K. H. 59, 1642
— K. M. 2339
— K. S., *Esq.* 33
— M. G. 2352
— M. J. 2405
— M. Q. 318
— N. C. 1321
— N. G. 1688c
— N. J. 629i
— O. A. 2666
— P. 419g
— P. J. 1461
— R. 1685
— R. C. 2480
— R. H. 418v
— R. L. 371
— R. McW. 1687g
— S., *R.E.* 604q
— *Rev.* T. N. 1401c
— W. A., *Gordons* 1312
— W. C. 2694n
Feaser-Darling, A. 1699
Fraser-Harris, W. A. 415
Fraser-Orr, I. 2421
— J. I. 801
Fraser-Showers, A. St. G. 1427e, 2494b
Fraser-Tytler, J. F. 51B
Frater, C. S. H 1892a
Fray, L. J. 2526
Fraymouth, D. R. 781c
Frayn, M. J. 2151
Frays, F. J. 651n
— J. E. 1970z
Frazer, A. C. 2824
— A. M. 2035
— C. S. 1427e, 2840
— D. 2061
— E. I. 2062
— E. J. 1062
— G. D. 2833
— K. M. L. 1271
— P. N. S. 702
— S. R. M. 9, 325
Frazier, D. D. 2696c
Freake, B. 2537
Frear, S. T. C. 1052
Frearson, R. H. 1499g
Freckleton, S. 1947
Fredericks, R. 1941a
Frederickson, H. E. B. 601q
Free-Smith, J. D. 1068
Freed, A. D. 603n
— J. E. 710
Freedman, J. J. 1821a
— M. P. 2061
— P. 1688b
— P. 2615
— P. F. 1923
— S. H. 541
Freeker, H. 1802q
Freeland, B. R. C., *Esq.* 38
— D. H. 679b
— I. H. 917
— J. B. 603s
— J. S. 15B, 1061
— P. K. 414, 2812
— P. R. B. 831
Freeman, A. F. 677a, 2821
— A. F., *D.W.R.* 1047
— A. K. 464s
— B. 1687c
— B. M. 680d
— B. R. 1687f
Freeman, B. V. 1924
— C. A. 423a, 2807B
— C. J. 390
— D. E. 391
— D. H., *R.A.* 410
— D. H. 681p
— D. R. 602s
— E. 2403
— E. M. 1864
— E. R., *R.A.S.C.* 60, 1417
— E. R., *A.C.F.* 2586c
— F. A. 1702
— F. L. 601c
— G. B. 684e
— G. E., *R.W. Fus.* 938
— G. E., *A.C.F.* 2624
— G. G. 419m
— H., *R.E.M.E.* 1896a
— H., *A.C.F.* 2607
— H. C. 1805e, 2855
— H. G. 2874
— H. J. 2634
— H. W. 2071, 2628e
— J. 2553
— J. A. D. 1698
— J. L. 2440
— J. M. 637
— K. R. 1895g
— N. E. 2555c
— P. C. 2591
— *Rev.* P. M. 2604
— R. 642
— R. A. G. 604q
— R. C. 484b
— R. G. C. 685d
— R. H. 1695
— S., *Wt. Offr.* 2697a
— S., *R.A.M.C.* 1690
— S. C. 600e
— T. 1651
— V. A. 603v
— W. A. 430, 2808
— W. E. 1704
— W. R. 684f
Freeman-Attwood, H. A. 212c
— H. W. 702
Freeman-Cowen, J. L. 1072
Freeman-Taylor, R. P. 811
Freeman-Wallace, R. J. 1072
Freemantle, A. W. 1974
— R. F. 632d
— R. P. 317
Freer, A. S. B. 357g
— G. A. L. 54B, 1802q
— G. C. 629g
— J. D. 2635
— W. P. T. 501
Freer-Smith, J. D. 1091
Freeston, F. B. 601g
Freeth, G. W. 465n
— P. R. 419g
— R. E. 466a
— W. H. 2700
Freiter, K. B. 1651
French, A. C. 2921
— A. E., *Bedf. Herts.* 881
— A. E., *I.G.* 717
— A. J. 509
— A. J. 1342
— A. M. 2663
— A. W. 681p
— B. G. J. 752, 2713
— B. T. A. 1824
— B. V. 2141
— C. A. I. 1803a
— C. J., *Esq.* 33
— D. G. 2062
— D. L. 1687f
— E. R. D. 2545
— G. J. 1032b
— G. L. N. 2655
French, H. D. 2685
— J., *R.E.* 603w
— J., *C.O.N.* 214, 2851
— J., *R.A.* 466
— J. R. W. 2696e
— J. W. G. 1032
— K. T. 20, 628
— L. W. 1895s
— M. 2707
— M. A. 792
— M. J. 2576
— N. 689
— P. N. 1360e
— R. B. 791
— R. C. E. 757
— R. D., *R.E.M.E.* 1883
— R. S. 934
— S. 685
— V. A. 882
— V. F. 1942
— *Rev.* V. J. 2552
— W. A. 631f
— W. G. M. 2072
— W. J. 1810a
— W. R. 2687
Frend, N. W. 419f, 2946
— W. H. O. 748
Frere, J. A. K. W. 842
Freshwater, C. J. 15B, 604v
— H. 1172
Fretz, G. L. 418t
Frew, C. O. 572b
— D. M. 2335a
— T. McG. 465r
Frewer, A. J. 1896e
— J. M. 686i
Freyberg, *Hon.* P. R. 51, 702
Freyer, C. W. 632e
Frick, P. R. 638
Fricke, L. W. 072, 2493b
Fricker, J. M. 2026b
— J. S. 449
— J. W. 681g
— M. O. 447
— N. 2142
— P. M. G. 2335q
Frid, A. J. R. 2667
Friedlander, C. P. A. 2543
Friell, W. F. B. 958
Friend, *Rev.* D. R. 1401m
— G., *Esq.* 36
— H. 2142
— I. T. 2699a
— P. F. 641d
— W. H. C. 747
Frier, I. V. C. 1001, 1358c
Friese-Greene, J. P. 906
Frils, J. S. 2542
Fripp, C. A. 443
Frisby, B. R. 1688
— L. F. 53A, 1974b, 2911
— R. 1802h
— R. G. F. 2489
— S. R. 707
— W. G. 1898
Frise, C. G. 604q
Friskney, N. J. 2533a
Frith, C. D. C. 851
— D. S. 413, 2945
— J. E. W. 466
— N. R. 2352
— O. T. 464a
Frizelle, G. M. 220
— G. S. 2489
Frodsham, C. J. 2035
Froggatt, A. 2666
— A. 632d
— E. 628
— T. R. 510a
— W. K. 1802e
Frogley, D. J. 1427e
— E. J. 631c
Froom, A. F. F. 752
— C. J. R. 214
— L. 21B, 1411
Frosell, S. A. 602
Frost, A. 268
— A. H. A 2611
— B. 2611
— B. A. R. 1360
— B. E. 2656a
— B. J. 1499
— C. A. 1802
— C. R. 86
— D. C. 419
— D. J. 194
— D. W. 2542
— E. F. 267
— F. 527
— F. G. C. 1425a
— F. W. 2589
— G. A. 464c
— H. F. 1701
— H. G. 1883d
— J., *R.A.P.C.* 1075
— J., *R.A.O.C.* 1802e
— J. A., *Esq.* 33
— J. A. A. R. 1417
— J. D. 961, 2817
— J. H. 1425a
— J. M. 448
— J. B. 2546
— J. R. W. 1824
— O. S. 902
— P. J. 2574
— R. B. 419g
— S. A. 680a, 2521
— S. R. 2627
Froud, A. M. Y. 2421
— C. H. R. 420
— D. R. A. 1021, 1339
— E. A. G. 419s
— M. T. 512
— W. J. W. 409
Froude, P. F. 1503f
Frowd, T. S. 1061
Frowde, G. C. 2545
Frowen, A. W. 2584
Fruin, J. R. 1117
Fry, C. H. 1427e
— E. B. 2407
— E. M., *R. Sigs.* 684n
— E. M. 1499s
— F. G. 1976
— F. H. 2698b
— F. T. H. 2641
— F. W. 1896a
— H. A. 2600, 2601
— H. R. 1974b
— H. T., *Esq.* 27
— I. 2663
— J. E. E. 1031
— J. G. 1148
— J. M. 333
— J. W. 603e
— K. B. 1342
— K. J. T. 2691
— M. C. G. 357g
— N. H., *R.E.* 6059
— P. G. 1092
— R., *R.A.* 52a
— R. O. J. 1642b
— W. G. 606
Fryer, A. C. 412
— A. J. B. 603x
— C. J. 509
— F. H. 423d
— J. M. 2600a
— K. G. H. 1941a
— M. J. K. 465w
— R. G. 1227e
— R. M. 631c
— T. M. 928
— W. E. 2644
— W. G. 180, 204
Fryer-Turner, R. H. 33

Digitized by Google

Fryers, G. R. 1692
Fryett, J. G. 2616a
Fubini, J. C. D. 2084
Fudge, B. J. 1704
— J. S. 1501
Fudger, F. J. 2604
Fuest, S. J. 603s
Fulbrook, A. T. 2688a
— R. F. 1952
Fulcher, A., 1808b
— J. L. 1428c
Fulford, G. E. 1687g
— G. J. 1077
— J. S. 1507e
— S. I. 837
Fulham, E. W. M. 1701
Full, L. W. 2696a
Fullbrook, C. W. 413
— D. E. 1815
Fuller, A. 2555
— A. B. I. 316
— A. J. 1429
— A. P. 1688g
— A. R., *R.A.C.* 348h
— B. J. 1941c
— D. 685d
— D. J. 419f
— E. G. 57
— F. C. 418v
— F. D. T. 2576
— F. G., *Esq.* 32
— F. M. 642
— G. J. 423g
— G. W., *A.C.F.* 2564c
— G. W., *R.A.* 465y
— H. A. 681m, 2884
Fuller, H. W. F. 629h
— J. C. 466b
— *Rev.* J. H. 1406
— J. M. 1864
— M. B. L. 1233
— M F. 1281
— M. J., *R.A.S.C.* 1420a
— M. J., 2 *G.R.* 1360g
— N. I. R. 2406b
— P. F., *Loyals* 1162, 2497
— R. 1641
— R. G. 466a
— R. T. 631g
— T. A. 2872
— T. E. M. 465d
— T. J. F. 686c
— V. G. 1920, 2826A
Fuller-Good, M. R. 356z
Fullerton, A. J. 513
— B. V. H. 418v, 2705
— D. R. 347a
— F. P. 71A, 1411
— J. J. 415, 2807A
— R. G. 45, 218a, 2937
Fullick, R. F. 1132, 1358e
Fulling, J. F. 465a
Fulluck, G. T. 1973c
Fulton, A. K. 1687c
— C. J. 318
— E. J. 2610
— I. J. 462
— J. 2696e
— P. 1688f
Funnell, H. J. 14D, 681m
Furais, R. M. 629k
Furber, D. S. 2570
Furby, D. J. 684e
Furey, E. L. 1802m
— M. M. 2401c
— T. E. 514
Furgusson, E. A. J. 1232
Furk, W. J. 423g
Furley-Smith, J. 631e
Furling, C. F. H. 1427w
Furlong, C. F. H. 1510
— R. J. 2824, 2825, 2838
Furlonge, T. P. 679a
Furmedge, J. C. 1973e
Furmidge, R. S. 2488
Furmston, M. P. 514
Furnass, S. B. 1688f
Furneaux, E. T. 2534
— F. S. 636
— R. B. 2440
Furnell, P. C. M. 416
— P. J. 1632
Furner, M. J. 2181d
Furness, D. L., *Esq.* 38
— K. P. 1945
Furney, D. F. 418t
— D. K. 1341
— J. E. L. 20, 407
— M. C. 1360q
Furniss, B. J. C. 2406
— D. A. 878
— J. C. 2026b, 2827
— M. J. P. 504
Furnival, F. W. E. 603s
Furnival, M. H. D. 1358a, 1419e
Furnivall, L. T. 54F, 219
Furnsworth, G. A. D. 948, 2908b
Furr, D. 2667
— F. W. E. 603s
Furrie, W. C. 631a
Fursdon, F. W. E. 603m
— P. A. 418x
Furse, E. J. 2083
— J. 424h
— P. J. 418x
Furst, G. R. 2645
Furze, J. M. 320
— W. G. 685c
Furtado, G. S. 1415a, 2823
— R. G. 2663
Fussell, F. J., *Esq.* 37
— S. 1973b
Futrell, A. C. 1802k
Futter, H. S. 1810a
Fyfe, D. R. 1802q, 2944
— F. M. 1687g
— I. A. 1969
— J. G. 465v
— J. W. 681g
— M. D. 2141e, 2945
— R. A. 219a, 1381
— R. L. 2627
Fyffe, C. M., *Esq.* 27
— J. 423t
— K. J. 510
— R. A. 1361c
Fyler, A. R. 2490
Fyles, R. 464s
Fyson, J. H. 601n
— P. R. 1449
Fyvie, D. J. 1374

Digitized by Google

Gabain, H. V. 1068a
Gabb, A. M. 991
Gabbett, K. J. 60
Gabbott, L. N. 2557
Gabriel, A. S. 2513
— D. P. 1102, 2714b
— R. C. 601w
Gaccon, N. 1969
Gache, A. J. L. 413
Gadd, A. H. 606
— A. L. 17, 2025
— F. R. 464t
— G. M. 1802z
— R. A. H. 2572
— R. J. 2661
— T. F. 464m, 2609
Gaddes, A. W. 424
Gaddum, D. 641e
Gadsby, D. E. 521
— H. D. S. 1883b, 2835A
— K. A. 1804
Gadsden, E. J. 1973e
— P. J. 2161
Gaff, J. M. 1802h
Gaffikin, H. M. 1331c, 2712
— P. G. M. 1688f
Gaffney, G. H. 2665
— I. G. 464p
Gaffrey, M. 1347
Gagansing, Limbu 1360e
Gage, A. W. 324
— D. A. 2624b
— E. C. 419p
— *Hon.* H. N. 708
— M. E. F. 271
— P. J. 852
— R. D. 640
— R. W. M. 261
Gagen, T. G. 1142
Gahan, G. P. 419p
— H. A. B. 1211
— J. 2331a
— P. F. W. 679d, 2821A
Gaiger, E. A. F. 604p
Gaiger-Smith, *M.C.* 627k
Gailey, C. 2346
— I. B. 1337
Gaills, J. 1924
Gaines, E. 2700
Gair, R. D. 2035
— R. N. 419m
Gairdner, *Sir* Charles H. 162
Gaisford, G. 341
Gaisford-St. Lawrence, C. H. 233, 315e
Gaiside, R. 2645
Gait, B. A. 802
Gaizley, J. 1895v
Gajkesar Gurung 1360k
Galbraith, A. C. 675b
— A. D. 629q
— A. W. L. 962
— C. S. 680a
— D., *R. Signals* 679b
— D., *R.A.O.C.* 1802f
— D. W. 2339
— E. A. 1172a
— G. S. S. 465w
— J. L. 1688e
— *Rev.* J. W. J. D. 1401i
— N. S. 1688c
— R. A. 2665
— R. F. 687
— S., *R.A.P.C.* 1991
— S., *R.A.S.C.* 1507
— W. J. L. 629f
Gale, A. C. 2687
— A. J. 1896c
— A. J. M. 512
— B. H. 2543
— C. 2574
— D. A. 1800e, 2820B
Gale, D. B. 2332
— E. C. 1427w
— F. J. 510
— G. A. A. 686g
— *Sir* Humphrey M. 2181
— J. A. 1951
— J. E., *Esq.* 27
— J. E. 54F, 2026e
— K. J. 465x
— M. J. 2440
— P. M. H. P. 520
— R. C. 2661
— R. D. 418v
— R. E. 1072, 2709
— *Sir* Richard N. 1, 196, 201, 991, 2829
— V. D. 1188
— W. H. C. 1895c
Galea, J. M. 2462
Galer, P. D. E. 347c
Gales, A. W., *Esq.* 31
— J. C. 1360v
Gall, A. C. 2637c
Gallacher, J. M. 1963
— P. G. 419s
— R. S. 2062
Gallaghan, D. 2696h
Gallagher, A. J. 2655d
— A. V. 2600
— B. B. 680d
— B. P. 2035
— C. 2696f
— J. 431g
— L. S. 401b
— M. D. 1419c
— M. E. C. 1032, 2499
— W. J. 1701
Gallaher, M. J. A. 2333a
Gallannaugh, S. 695
Gallard, P. A. 603v
Gallears, J. E. 2558
Gallegos, C. T. 1821
Galletly, T. H. S. 218a
Galley, D. R. 465v
— R. C. 630
Gallia, G. E. H. 354
Gallichan, H. M. 1428a
— S. 1427w
Gallie, J. A. 418m
Galliford, B. A. 1964, 2803
— P. J. P. 1947
Galling, R. G. 1449n
Gallon, A. W. 418x
— M. G. 2558b
Gallop, H. W. P. 981
Galloway, *The Earl of* 2927
— A. 2551a
— A. E. 2508
— A. K. 631c
— A. L. 29, 677a
— E. M. E. 2401g
— E. W. D. 357a
— E. W. O. 349
— F. 1948
— G. L. 218a
— H. W. 2663
— I. A. 2541
— J. 2580e
— J. C. 1802e
— J. J. 2601
— J. L. 401
— J. P. N. 356e
— J. R. D. 401
— K. G. 2031b
— K. McD. 684e
— M. W. 2952
— R. N. 1072b
— R. W. 443
— T. R. 2026c, 2829
Gallsway, A. K. 650q
Gallwey, D. R. 1332
— H. D. 2025
— W. D. 717
Gallyer, N. G 679a
Galoin, B. J. B. 2607w
Galpin, B. N. 629f
— C. E. 2582c
— O. P. 1688c
— R. H. I. 354
— W. 2696b
Galt, J. L. 1873
Galtress, M. A. 902
Galvin, B. 2335g
— P. C. 465a
— P. W. 1222b
Galway *The Visc.* 261c
Galwey, J. R. 972, 2493
Gamage, C. S. 2165
Gamba, E. J. H. 1864
Gambier, P. B. G. 686a
Gambier-Parry, R. 686a
Gamble, A. C. P. 2607
— B. 2405a
— C. 1877
— J. 1499k
— M. E. 2406
— T. 2535a
Gambrill, D. S. F. 1068
— F. G. 1897
— G. E. 2591
— K. N. 1068
Gamlen, G. W. 688
Gammage, G. S. 822
— M. J. E. 686g
— R. E. 685h
Gammie, A. P. 530
— R. A. 447
Gammon, F. G. W. 2488
— J. 605a
— J. E., *R.A.* 466a
— J. S. 446
— R. J. 1312
Gammons, D. B. 687
— J. A. 2510
Gamwell, E. C. 465a
Gamzu, S. J. 2061
Ganado, L. A. 2462a
Gander, A. W. A. 257b
— J. M. 1634
Gandolfi-Hornyold, S. R. 3562
Gane, W. I. 1451
Ganesh, Gurung 1361i
Ganeshbahadur, Gurung 1361k
Ganeshbahadur Subba 1360
Gang, S. G. 1704
— T. M. 510a
Gangaba Hadur, Lama 1360n
Gangarum, Rai 1361i
Ganjajit, Rai 1360x
Gange, D. C. 1052
Gange-Harris, E. J. 441, 2734
Ganley, J. F. 2625
Gannaway, G. W. 31
Ganner, J. P. 448
Gannon, J. D. F. 2655
— P. 1923
— P. C. 2352
— S. V. 1417
Ganson, L. 466a
— L. J. 1802a
— R. J. H. 2934
Gant, P. 1461
— S. L. 14D, 680f
Gape, D. F. B. 418g
Gapper, Q. 685g
Gara, M. A. 2331d
Garai, B. H. 358
Garbett, H. C. 431a
— J. W. 432, 2493a
Garbutt, W. D. 324b
Garcia, E. F. 1131, 2946
— J. 2492, 2828
Gard, A. E. 421
— D. R. 1895q
— J., *Surreys* 1027, 2707
— J. 2600e
Gardam, J. D. 1941e
Garden, A. E. 2639
— K. J. 357p
— R. 2930
— R. A. 2243
Gardener, D. 687
— T. J. 604n
— W. F. 686i
Garder-Geddes, G. A. 641e
Gardham, C. W. 2641
Gardine, G. H. P. 1427a
Gardiner, A. J. B. 194[illegible]
— A. R. 142[illegible]
— C. D. 62, 21[illegible]
— C. J. 1171
— D. A. 1941e
— D. A. W. [illegible]
— D. B. 46[illegible]
— D. C. 14[illegible]
— D. E. L. [illegible]
— D. P. 68[illegible]
— D. W. 1[illegible]
— D. W. A. 14[illegible]
— E. E. 2352a
— G. H. [illegible]
— G. H. P. 1427[illegible]
— G. P. 107[illegible]
— H. E. 258[illegible]
— J. A. 2161
— J. G. 68[illegible]
— J. W. 1[illegible]
— K. 2[illegible]
— M. F. 1688[illegible]
— M. J. 641[illegible]
— P. D. R. 631[illegible]
— P. E. 1892c, 2[illegible]
— P. G. G. 9[illegible]
— R. A. 190, 6[illegible]
— R. B., *A. & S.H.* 15[illegible]
— R. B., *R.A.O.C.* 1[illegible]
— R. D. 6[illegible]
— *Rev.* S. 258[illegible]
— S. V. 1021, 24[illegible]
— W. P. 64[illegible]
Gardiner-Hill, R. C. 6[illegible]
— R. T. 713
Gardner, A. 187[illegible]
— A. 26[illegible]
— A. C. 5[illegible]
— A. H. 2181c, 2[illegible]
— A. J. 8[illegible]
— A. L. 64[illegible]
— A. P. 2242
— B. H. J. 6[illegible]
— B. M. 24[illegible]
— C. 529
— C. D. 5548
— C. M. 8[illegible]
— *Rev.* D. 140[illegible]
— D. J. 632[illegible]
— D. L. 168[illegible]
— E. A. 631f
— E. B. 4[illegible]
— E. D. 2485
— E. M. H. 2415
— F. E. 1802[illegible]
— F. H. 1631a
— L. L. 1895[illegible]
— F. P. E. 2537a
— F. R. 1385a
— G., *R.A.* 4[illegible]
— G. D., *Esq.* 29
— G. G. 526[illegible]
— G. H. R. 648[illegible]
— H. 2594b
— H. B. C. 41[illegible]
— H. H. 1413, 2[illegible]
— H. R. 26[illegible]

Digitized by Google

Gardner, H. S. 604d
— J. 674
— Rev. J. A. 1401n
— J. A., Manch 1251
— J. A., R.A.S.C. 1419g
— J. C. 1132
— J. C. T. 401
— J. E. 1802e
— J. E. M. 516
— J. F. 1513
— J. G. W. 1421
— J. H. 604t
— J. K. 650i
— J. L. 2161
— J. M. 503
— J. M. 2338
— J. N. 1360d
— J. W. 448
— K. 902
— K. A. 603m
— K. J. 1419e
— M. F. 1947
— M. R. 1412, 2833
— M. S. P. 1867
— N. A. 1602z
— N. H. 465d
— P. 2618c
— P. B. 2622
— P. J. 605d
— P. S. 1688c
— R. H. 1261, 2708
— R. J. 465g, 2165
— P. 629d
— R. R. G. 713
— S. 2421
— S. A. 2335a
— T. 1687h
— T., Wt. Offr. 2699a
— T. A. 1426
— T. H. 356z
— W. C. 21A, 628
— W. E. 1427d
— W. F. 1804
— W. G. 2035
Gardner-Brown, G. P. 408
Gardner-Thorpe, R. L. 464n
Gareh, E. 1640a
Garfield, J. T. 2620a
Garfit, C. R. N. 792
Garlake, S. 154
Garland, C. P. 1422
— H. 2557
— H. L. 2696e
— J. A. 327
— J. M. B. 1688d
— J. W. B. 2696a
— R. J. 604t
— W. A. McL. 443
Garland-Collins, T. K. 1883c, 2813
Garlick, A. W. 1072, 2499c
— B. 443
— J. C. 677a
— J. M. 777
Garman, F. K. 357p
— J. W. 604q
Garmon-Jone, P. 1687f
Garnall, R. J. 634a
Garnell, P. 602g
Garner, A. 541
— A. M. 2570
— D. H., Mon. 1392
— D. H., R.A.S.C. 1421e
— E. P. 1499g
— E. S. 1805
— H. C. 2684
— P. R. 641a
— R. 1446
— R. W. 158, 1232, 2494a
— S. T. 466b
— T. 1499g
— T. H. 1883c, 2825B
Garner-Smith, K. J. G. 44, 214
Garnett, A. 2652
— A. C. 2062
— A. T. 357g
— E. D. 401
— H. M. 418m
— J. 342b
— J. A. 1171, 2820B
— J. C. 902
— L. T. 2616a
— M. E. J. 1002
— R. H. 1211
— T. A. F. 314
— T. W. 2492b
— W. F. 314e
Garnham, C. C. 2684
Garnier, D. A. 410
— D. K. 2533
— E. H. C. 1382
— R. C. 2161
— W. d'A. 55, 412
Garnons-Williams, D. P. 679c
— P. A. J. 941
— R. F. 2923
Garrad, N. M. S. 1902b
Garrard, B. C. 1418
— D. F. 1148
— J. L. 2081b
— P. E. 2401g
Garratt, A. H. G. 1815
— B. S. 521
— D. J. 356d
— D. S. 2591e
— F. N. 1688e
— G. M. 418x
— J. F. 2710
— J. R. 680c
— J. T. 1162
— O. D. 1975f
— P. G. D. 912
— P. J. 680a, 2821
— R. L. 1426
— S. R. 54E, 209
Garraway, A. G. W. 630
— G. A. 1808
Garrett, A. C. 418g
— A. R., Aust. Mil. Forces 168
— B. H. S. 357g
— C. 419q
— C. H. A. 348a
— C. P. 527
— E. J. 2535
— G. 34
— G., R.A.M.C. 1688h
— H. E. 1803f
— H. E. M. L. 603y
— Rev. I. C. 1401h
— J. A. M. 1688d
— J. R. 2056
— L. E. 1704
— L. H. 2535a
— N. Y. 447
— O. J. 2568
— R. E. D. N. 1092
— R.G. 1227a
— S. 629d
Garretts, M. 1688e
Garrick, A. A. 603s
— M. G. 2072e
— R. A. 2061
Garrington, D. F. 2627
Garrioch, C. B. 1318
Garrod, D. C. H. 1688a
— L. P. 2824
— N. F. 2693
— R. E. 1948
— T. P. 982
Garron, W. G. 2601g
Garrood, H. W. 842
Garrow, W. J. 62A, 2487
Garry, F. C. 1687g, 2826D
— J. 1419g
— P. 348h
Garside, A. 2553
— B. R. D. 861c (2)
— D. M. 2165, 2473
— E. A. 1895i
— G., R.A.C. 386z
— J. 2667
— K. 2160, 2473
— T. J. 2604
Garson, D. M. 357a
— J. H. 1695
Garst, R. Le R. 1941c
Garstin, G. M. 2610
— H. C. 1802a
Garth, F. W. 342b
Garthwaite, C. C. 14B, 401
Gartlan, G. I. 1332
Gartley, T. G. M. 1802e
Garton, D. S. 686g
— G. 2588
— N. 892
— R. E. 546c
— R. V. 474z
Gartside, A. E. 513
— E. 2655r
— E., W.R.A.C. 2407
— E. T. 913
— H. 1048q
— J. 604n
— J. B. 464b
— J. I. 514
— T. B. 2540d
— T. N. 602g, 2815
Garvey, L. 2338
— R. A. 447
— R. W. 687
Garvie, Sir Ronald H. 185
— T. 1028a
Garwood, F. W. 603q
— G. D. R. 1896e
— G. S. J. 602h
— L. M. 1975f
— P. H. W. 1137
Gascoigne, A. B. 703
— D. 1704
— F. 1802s
— Sir J. A. 600d, 2841
— R. C. 357a
— R. J. 629f
— T. R. 628
Gascoyne, F. W. 1172
— J. W. 509
— R. A. 2142
Gasdiner, K. 2026b
Gasdon, W. E. 2693b
Gash, C. H. 2698
— I. H. 1001
— N. R. 2600b
Gaskell, D. H. 958
— E. 466s
— J. P. W. 518, 2471
— J. R. 801
— P. A. 447
— W. T. M. 678a
Gaskin, A. G., R.A.C. 390
— A. G., R.A. 465r
— B. F. B. 321, 2715a
— R. F. 1895n
Gason, A. W. 1031
Gaston, J. A. 559f
— M. I. 2337
— W. B. 2686a
Gatehouse, G. G. 447
— H. R. 752, 2045
Gately, C. 1001
— H. 2665
Gatenby, C. 464t
— D. C. 2332
Gatensbury, B. H. C. 15A, 320
Gater, A. G. R. 1238
— B. 1077
Gates, A. C. 1428a
— A. J. 536q
— B. C. 603s
— C. W. 1803c
— E. S. 412
— G. R. 1699
— H. A. 515
— H. G. 1896n
— I. H. 882
— P. A. St. Q. 822
— R. 1803f
— R. H. C. 636
Gateshill, F. R. 2952
Gatfield, L. P. K. 603n
Gatford, H. J. H. 602a, 2734
— R. T. 681c, 2494a
Gather, A. E. 357n
Gatheral, R. O. 464c
Gathercole, G. R. 603w
— J. 2687
— R. 1642
Gatherer, P. G. 687m
Gathorne-Hardy J. G. 922
— S. 922
Gatland, E. G. 420
Gatrell, D. H. 1085
Gatt, E. J. 600
— F. J. 1802r
— G. C. 600
— H. L. 600
— J. 1643
— J. A. 600
— J. V. 2142
— P. G. 600a
— P. H. O. P. 600b
Gattey, R. J. C. 2495
Gatward, J. A. 681g
Gaubert, S. G. 2440
Gaudion, W. J. 2537
Gaughan, E. 2339
Gaukroger, J. S. 2616c
— W. 2012
Gauld, G. O. 1690
— J. A. 418x
— R. J. 627
Gauldi, P. J. 2182
Gault, G. T. D. 2638c
— R. 2668b
Gaunt, A. R. 2644
— D. B. 2035
— D. P. K. 992
— E. M. 2331a
— F. A. 2181b
— R. J. H. 634
Gauntlett, A. 604d
— A. E. G. 347d, 2721
— D. A. 464n
— J. V. 503
Gauriman, Rai., I.D.S.M. 1360x
Gaussen, C. de L. 2820
— J. L. 961, 2944
— S. C. C. 723
Gautier, P. L. 1975g
Garbahad or Gurung 1360t
Gaveglia, A. P. 2611
Gavin, E. M. S. 2401g
— J. M. L. 601c, 2802
— L. J. 1946
— P. C. 2690
Gavourin, B. A. 1642
— H. S. 1642
Gaw, C. H. 912
Gawne, E. P. 2543c
Gawthorne, A. 636
Gawthorpe, J. B. 1360a
Gawthrop, H. W. 747
Gay, A. G. 2578
— A. W. 751, 2711
— C. L. 311
— D. W. M. 312, 2820C

Digitized by Google

Gay, E. R. 2603
— H. E. S. G., *Esq.* 34
— J. W. 2177*b*, 2820c
— M. H. 1689*a*
— M. T. 2338
— W. P. 431*a*, 2499
Gaydon, S. A. 632*c*
Gaye, D. 2534
Gayer, W. M. 2926
Gayford, M. R. D. 503
Gayler, A. C. 2084
Gaylor, R. C. 2072*b*
Gaymer, P. R. 2694*p*
Gayner, G. P. 535*c*
Gaynor, G. P. 2698
— J. M. 357*m*
Gayton, P. M. 503
Gaywood, W. H. 47, 2491
Gaze, J. A. C. 708*b*
— R. M. 1688*h*
Geach, N. C. 392
Geagan, R. W. 2604*q*
Geage, K. S. 652*s*
Gearns, D. 1427*g*
Geall, R. G. 629*e*
Geany, J. F. 2661
Gear, A. T. 1974*a*
— F. E. 1974*b*, 2912
— G. C. 2542*a*
Geary, D. 1428*a*
— D. M. E. 2421
— E. W., *Esq.* 35
— F. J. 2072*e*
— J. G. 678*a*
— R. A. 1949
Gebbels, D. E. 1032
Gebbie, H. H. 1687*e*
Geddes, D. K. 2488*a*
— G. A. 1991
— G. P. 1312
— G. T. 872
— J. 2027
— J. A. 519
— J. G. 403
— K. W. 688
— W. G. 679*d*
Gedge, D. S. W. 1824
— G. A., *Esq.* 38
— P. D. 419*f*
— P. S. 1941*e*
Gedye, I. D. 521
— M. S. 1222
Gee, B. D. 1127, 2472
— C. E. 447
— C. P., *Esq.* 32
— D. H. 689
— D. J. 1687*f*
— H. G., *Esq.* 35
— H. H. 1802*q*
— J. B. L. 1687*e*
— J. D. 1461
— L. J. 1972
— N. 1082
— R. G. 1357
— R. H. St. Q. 465*w*
Geear, G. C. 2542*c*
Geehan, F. P. 2696*c*
Geen, D. V. 2487
— E. F. 1687*k*
Geering, J. J. 466*z*
Geeson, H. L. 672*e*
— P. J., *Esq.* 35
Geffers, I. G. H. 323
Geggie, T. 2700
Geith, D. A. G. 536*q*
Geldard, A. W. 631*f*
— R. 1895*a*
Geldart, F. F. 431*a*
— G. A. 2181*a*
Geldman, H. S. 1867
Gelliot, M. H. J. 541
Gell, P. D. M. 511
— P. M. 419*m*
Gell, R. W. 2589
— W. A., *Wt. Offr.* 2653*a*
— W. E. 1802*z*
Gellatly, C. J. 2604*q*
Gelling, G. R. 1815
Gellman, N. N. 1808
Gelsthorpe, J. M. 2030
Gemmell, A. S. C. 62, 603*x*, 2945
— J. A. M. 2031*b*
— M. J. 357*n*
— R. 688
Gemson, L. 2145
Genders, C. H. 68
Genese, C. C. S. 1001
Genders. C. H. 63
Genese, C. C. S. 1001
Genet, D. J. N. 603*i*
Genever, W. 2638*a*
Genge, R. G. J. 1895*z*
Genn, B. G. 1499*g*
— R. S. 602*s*
Gent, D. W. 680*e*
— G. 2035
— J. A. 2697
— L. M. 1152
— S. A. 2693
— S. H. *Esq.* 31
Gentle, *Sir* Frederick W. 42
— J. W. 1802*k*
Gentleman, M. N. 1969
Gentles, N. S. 2653
Gentry, L. H. 686*a*
— M. D. 1943
— R. J. B. 371
Geoffrey, J. 391
Geoghegan, K. G. P. 686*e*
George, A. 1688*b*
— A. A. 410
— A. M. 961
— A. T. H. 2694*d*
— A. W. 465*v*
— B. T. W. 357*q*
— C. R. 1499*p*
— C. W. 2592
— D. H., *R.A.S.C.* 1501
— D. H., *R.A.* 466*b*
— E. B. 54F, 2025
— F. 837
— H. 646*b*
— I. L. 685*e*
— J., *R.A.S.C.* 1500
— J. A., *Surreys* 1021
— J. A., *Wt. Offr.* 2655
— J. B. 215, 2823B
— J. D. 501
— J. H. A. 2624*b*
— J. L., *Esq.* 36
— J. M. 686*a*
— J. R. G. 1652, 2819B
— L. E. 630
— M. J. 1499*k*
— P. M. G. 450
— P. M. J. 1193
— P. W. 912
— *Sir* R. 162
— R. M. S. 323
— T. D. 713
— T. W. 629*d*
— W. A. 2072*e*, 2497
— W. H. 1803*f*
— *Rev.* W. R. 1404
Gepp, T. C. 465*g*
Gera. A. J. A. 600*b*
— F. T. 2462
Geraghty, C. 2338
— M. A. 2339
— M. W. 2696*e*
— W., *Esq.* 27
Gerahty, P. E. 1131
Gerard, I. P. H. 1499*p*
Gerard Leigh, W. H. G. 261*a*
Germain, D. G. A. 1805
— H. G. 1896*d*
German, D. J. K. 702
— M. J. 459
— W. R. 629*i*
Gerrard, F. I. 2952
— F. J., *Esq.* 32
— K. H. 418*v*
— P. A. 513
— P. M. 1952
— P. N. 380
— R. M. 1419*e*
— S. G. 2606
Gerrard-Wright, R. E. J. 822
Gerrish, G. 2405*c*
— J. N. H. 685*d*
Gerry, W. J. A. 465*v*
Gershon, D. C. 1897, 2825D
Gervis, H. P. S. 526
— R. G. 632*a*
Gethin, *Sir* Richard P. St. L. 1882*b*
— W. A. T. 405
Gethin-Jones, D. C. 934
Gething, P. J. 2625
Gethyn-Jones, *Rev.* J. E. 1404*a*
Getley, J. C. 603*y*
— T. D. 325
Gettins, G. L. 2533*a*
Ghanshyam Singh 2891*a*
Ghey, A. C. 1896*c*
Ghika, J. N. 717
Ghose, A. 446
Gibaud, R. D. 390
Gibb, A. 1122
— D. 762
— D. B. 1688*a*
— F. G. 2953
— G. W. 570*v*
— H. J. 2142
— I. A. MacF. 1688*a*
— I. D. 782
— I. S. 1301*a*
— J. 39
— J. A. 1351
— J. H. P. 2544*a*
— J. M. 2165, 2937
— J. P. O. 712
— R. A. 464*n*
— R. W. 1312*b*, 2712
Gibbard, E. L. 2552
— G. E. 2589*c*
Gibbens, B. J. 832
— J. J. 747
— W. J. S. 2696*c*
Gibberd, A. A. 1688*d*
Gibbes, M. E. D. 15A, 2401*g*
— M. H. A. 353
Gibbett, W. G. 631*g*
Gibbings, C. H. 415, 2820
— P. W. 360
Gibbins, *Rev.* A. E. 1406
— D. J. 466*b*
— H. J. 1360*d*
— H. W. 21B
— L. B. 464*s*
— R. 632*b*
Gibbison, T. E. 511
Gibbon, A. 518
— A. H. G. 418*m*
— A. W. 1351*b*, 2903
— E. C. 1347*c*
— E. L. 1802*f*
— G. S. B. 1002
— H. E. 1811*a*
— H. T. 1951
— J. D. 1051*a*
— J. H. 19, 414
— J. M. 501
— L. D. 1998*c*
— M. 466*d*
Gibbon, M. I. [illegible]
— M. S. [illegible]
— T. H. 341
Gibbons, A. 1192, [illegible]
— A. C. 2532
— A. G. 811
— A. J. M. 604*d*, [illegible]
— A. N. [illegible]
— C. B. 1882*b*, [illegible]
— C. B. T. [illegible]
— D. M. [illegible]
— E. N. [illegible]
— E. R. 1655, [illegible]
— G. B. [illegible]
— J. A. [illegible]
— J. F. [illegible]
— J. K. [illegible]
— J. L. [illegible]
— J. R. P. [illegible]
— K. H. [illegible]
— M. J. [illegible]
— P. D. [illegible]
— P. H. [illegible]
— P. J. [illegible]
— R. D. [illegible]
— R. E. [illegible]
— S. F. [illegible]
— T. B. [illegible]
— W. [illegible]
— W. E. [illegible]
Gibbs, A. [illegible]
— A. R. [illegible]
— A. S. [illegible]
— B. S. [illegible]
— C. [illegible]
— C. G. [illegible]
— D. [illegible]
— D. A. C. [illegible]
— D. C. [illegible]
— D. E. [illegible]
— D. N. L. [illegible]
— E. A. E. [illegible]
— *Rev.* E. C. J. [illegible]
— E. P. [illegible]
— G. A. J. [illegible]
— G. G. [illegible]
— G. H. P. [illegible]
— G. J. 59C, [illegible]
— G. W. [illegible]
— H. [illegible]
— H. F. [illegible]
— I. L. [illegible]
— I. N. [illegible]
— J., *R. War. R.* 782*a*, [illegible]
— J., *A. & S.H.* [illegible]
— J. F. [illegible]
— J. F., *N.S.O.* [illegible]
— J. H. [illegible]
— J. T. [illegible]
— L. G. [illegible]
— M. A. [illegible]
— M. L. [illegible]
— M. St. J. V. [illegible]
— N. A. [illegible]
— P. D. [illegible]
— P. E. W. [illegible]
— R. A. [illegible]
— R. C. [illegible]
— W. M. [illegible]
Giblett. A. F. [illegible]
— A. G. E. [illegible]
— T. D. C. [illegible]
Giblin, C. [illegible]
— H. D. W. [illegible]
— H. W. [illegible]
Gibson, *Rev.* A. [illegible]
— A., *A.C.C.* [illegible]
— A. B., *R.A.D.C.* [illegible]
— A. C. [illegible]
— A. C. L. [illegible]
— A. de V. 1251*c*, [illegible]
— A. E. J., *Esq.* [illegible]

Digitized by Google

ibson, *Rev.* A. H. 1401*c*, 2820A
- A. V. 2181*b*
- B. 2338
- B. B. 1802*c*
- B. G. 639*q*
- B. T., *Esq.* 35
- C. 1426
- C., *R.A.S.C., T.A.* 1631
- C. E. 2661
- C. H., *R.E.* 602*x*
- D. 2691
- D. A. K. 685*h*
- D. B. 348*h*
- D. C., *R.A.* 466*b*
- D. C., *Wt. Offr.* 2665
- D. G. 731
- D. H. M. 51A, 1801*b*
- D. R. 1096
- D. R. M. 423*g*
- D. T. W. 677*a*, 2821
- E. J. W. 1802*g*
- E. W. 69, 2401*b*
- F. 777
- F. J. 627
- F. W. 2655
- G., *R. Sigs* 681*m*
- G., *R.A.S.C.* 1427*g*
- G. B. 1527*m*
- G. F. 640*a*
- G. L. 1651
- G. T. 2652
- H., *R.E.M.E.* 1952
- H. E. 1948
- H. F. Y. 50B, 1031
- I. C. 11, 679*d*
- I. H. 1948
- J., *R.E.* 604*x*
- J., *A.C.F.* 2595*b*
- J. 2589
- J. 2335*q*
- J. C. C. 605*b*
- J. D. E. 1449
- J. G. B. 1969
- J. H. A. 465*r*
- J. M. 464*t*
- J. M. C. 1688*b*
- J. N. 1687*c*
- J. R. 680*c*
- J. S. 1892*c*
- J. Y. 2627
- K. 2591
- K. C. R. 852, 2714*a*
- K. J. 1208*m*
- L. Y. 464*m*
- M. 808*t*
- M. A. 987
- M. B. 603*g*
- M. M. 1360*v*
- M. M., *W.R.A.C.* 2401*t*
- M. R. 629*h*
- O. 1882*a*
- P. 2346
- P. B. 629*b*
- P. G. 686*a*
- P. L. 460
- P. M. 2407
- R. 10, 604*g*
- R. C. 1427*g*
- R. E. 5, 2492*a*
- R. G. 2035
- R. J. 1942, 2471
- R. M. 1687*i*
- R. V. 1370
- R. W., *R.A.S.C.*, (*Comsd.* 7/12/40) 1418
- R. W., *R.A.S.C.* (*S.S.C.*) 1427*i*
- S. 2618
- S. C. 1994
- S. M. 1510
- T., *R. Sigs.* 686
- T., *R.A.* 418*g*
- T. A. 1242*a*
- T. A. E. 14*a*, 418*h*

Gibson, T. N. 2593*b*
— T. S. 1688*h*
— W. A. 2683*c*
— W. B. O. 1897
— W. D. *Welsh G'ds* 721
— W. D., *A.C.F.* 2582
— W. D., *Wt. Offr.* 2665
— W. H. 445
— W. J. K. 2476, 2498
— W. L. 1507
— W. S. 56A, 601*n*
Gibson Fleming, W. H. 415, 2816
Gibson-Pattinson, R. R. 417*c*
Gichard, L. G. 1447
Gidden, B. O. B. 544*d*
Giddings, J. H. 1427*b*
— R. K. E. 600*d*
Giddy, S. D. 1687*f*
Gidley, A. J. 1419*g*
Gidley-Kitchin, J. 1091*b*
Giek, B. J. 1338*f*
Gielgud, L. E. 2147
Giffard, E. R. N. 2634
Giffen, G. 510
— J. M. 2401*g*
Giffin, J. C. 1973*e*
Gifford, D. J. 2165, 2474*c*
— H. A. 1815
— H. C. 686*e*
— J. 209
— J. M. 347
— J. O. 2653
Gifford-Hull, D. R. J. 685*c*
Gigg, C. M. 2337
Gilbart-Denham, B. J. 717
Gilber, F. W. 1088*d*
Gilberg, M. A. 2402*a*
Gilbert, A. G. 430
— A. J. 1941*e*
— A. P. 1975*a*
— A. R 2160*b*
— C. 1923
— C. A., *Rev.* 1401*i*
— C. J. 680*c*
— C. J. E. 637
— C. W. B. 408
— D. A. 2542*a*
— D. G. 631*d*
— D. R. 1337
— D. R. *Int. Corps.* 2142
— E. G. 2405
— E. G., *Esq.* 33
— E. R. F. 418*a*
— F. M. 464*n*
— G. C. A. 821
— G. F. L. 44, 403
— H. E. 191, 2872
— H. G. S. 465*x*
— J. G. 418*x*
— J. S. 1642
— J. T. 2565*a*
— J. W. 2696*e*
— L. 2009
— L. St. J. 2685
— M. A. 1687*f*
— N. 2696*f*
— P. C. 1051, 2473
— P. H. 503
— P. J. 418*x*
— P. L., *R.A.S.C.* 1449
— R. G. 416, 2810
— R. G. A. 2629
— R. H. 512
— R. P. 55A, 1898
— S. K. 630
— S. K., *A.C.C.* 2182
— T. J. 1923
— W. F. 2608
— W. G. L. 2500
Gilbert-Smith, D. S. 1042

Gilbert-Lodge, M. L. J. 600*d*
Gilbertson, R. H. 680*b*
— R. N. 2489
Gilbey, A. J. 703
Gilby, C. R. 2558*a*
E. H. 868*a*
Gilchrist, A. 357*q*
— A. H. 1802*x*
— A. O. 516
— A. P. 465*v*
— A. I. M. 2925
— A. S. 1947
— C. R., *Esq.* 32
— D. A. 831
— J., *R.A.O.C.* (*T.A.*) 1870
— J., *R.A.O.C.* (*A.E.R.*) 1864
— *Rev.* J. 1406
— J. K. 1975*a*
— J. L. 1360*e*
— J. M., *Esq.* 36
— J. W. 1510
— R. D. 685*h*
— T. C. 1292
— W. J. 2667
— W. M. 1301, 2493*b*
— W. N. 1513
Gildea, H. 2401*h*
Gilder, H. L., *Esq.* 31, 2819B
Gilding, H. V. 17, 2026*a*, 2940
Giles, A. T. 1815
— B. 1923
— D. J. H. 684*e*
— E. A. 1142
— E. H. 1092, 2494*b*
— E. P. 872
— G. 1352, 2497
— G. H. 1810*a*
— G. D. N. 2541
— J. A. 1994*x*
— J. E. N. 801
— K. W. 1687*d*
— L. W. 2588
— M., *W.R.A.C.* 54
— M. W. 702
— N. R. 1122, 2494
— R. C. 513
— R. C. 2401*n*
— R. M. 852
— T. A. 1701
— W. H. 420*b*
Gilfillan, T. V. 961
Gilham, M. C. D. L. 1222
— P. 681*r*
Gilhead, G. A. 317, 2938
Gilhesby, R. W. 667*s*
Gilkes, D. A. 782
Gilks, A. P. 323
— J. M. L. 1698
— P. W. 2588
Gill, A. A., *Esq.* 2814
— A. G. 1427*d*
— A. K. 1923
— A. L. A. 1688*a*
— A. M. 620H
— A. R. H. 1802*p*
— B. 464*m*
— C. 902
— C. S. 1802*c*
— D. 1641
— D. A. 1941*e*
— D. M. 2337
— D. N 1415
— E. 1803*e*
— E. J. 604*t*
— E. L. 2407
— G. A. 2608*c*
— G. D. 1251
— G. E., *R. Sigs.* 686*e*

Gill, G. E., *R.A.* 423*a*
— G. M. 1687*a*
— G. W. 2698
— H. R. 742, 2493*b*
— H. S. 2401*n*
— I. G. 314
— J. A. 459
— J. C. 353
— J. F. 1687*f*
— J. H. 2688*t*
— J. J. 1644
— J. M. C. 2547
— J. R. 747*c*
— K. R. 681*g*
— K. V. 2160*b*
— L. S., *Esq.* 37, 62A
— O. E. 2027
— P. H. 1142
— P. J. 1620*a*
— P. N. 424
— P. W. 1946
— P. W. D. 312
— R. A. 1632
— R. B. 1800
— R. E. 2607
— R. R. H. 465*y*
— R. W. A. 2630*c*
— S. J. 1698
— T. C. 2693
— T. W. 1895*g*
— V. H. G. 2690
— V. L. 632*a*
— W. 2696*f*
— W. E., *R. Signals* 685*a*
— W. E., *Wt. Offr.* 2696*a*
— W. T. 313
Gillam, G. W., *Esq.* 31, 41
— P. J. 446
— R. 423*g*, 2496
Gillan, A. M. 630
— J. T. C. 445
— R. O. 1687*f*
Gillanders, G. C. 2610
— J. 700*w*
Gillard, A. J. 2624
— B. J. 2337
— C. E. 758*a*
— E. T. 16, 1643*b*
— H. C. 603*s*
— M. R. 2165
— R. L. 2670*c*
— R. R. 1941*c*
— W. G. 2572
Gilleland, J. A. 681*g*
Gillespie, B. J. 503
— C. L. B. 603*i*, 2819A
— D. I. 391
— H. M 71c
— H. S. *Dame* 3, 17, 2331*a*
— I. E. 1687*d*
— I. R. R. 1352
— J. 1805
— J. J. M. 1808
— J. K. 1500
— R. F. F. 2490, 2938
— R. W. 354
— W. F. 360
— W. R. 1507
Gillespie-Hill, A. B. 1131*c*
Gillett, A. E. 632*e*
— A. H. P. 631*a*
— A. I. 1803*a*
— A. J. 2487
— C. A. 1510
— C. E. 502
— H. F. D. 411
— H. R. 1991
— J. 431*d*
— P. B. 407
— R. A. 2698
— T. B. 1867
— T. G. F. 2022, 2860
— W. 681*c*

Digitized by Google

Gillham, A. A. W. 1513
— L. 431a, 2499
Gilliam, D. R. 1895g
— V. S. 686c
Gilliat, D. M. W. 1068
— L. 1108d
— M. D. A. 1032
— M. J. 1231
— R. C. 603r
— R. N. 183, 1416
Gillies, A. 685c
— D. H. B. 1699
— D. R. 1419g
— G. W. 1122b
— H. S. 951
— J. 605d
— J. A. 2576
— J. B. 1351, 2719
— M. R. 1895v
— M. S. 1815
— R. R. 1687i
Gilligan, *Rev.* E. J. 1401i
Gilling, J. M. 2401n
— L. K. 877
— M. J. 443
Gillingham, C. S. H., *Esq.* 37
— G. E. 1447
— R. F. 628
— R. N. W. 631g
Gillington, J. H. 601c
Gillis, W. H. 1976
Gillison, N. B. 1687c
— T. L. 464a
Gillitt, A. S. 630
— B. 787
Gilliver, H. R. 982
Gillman, H. C. R. 403
— J. R. 631d
— W. A. 2574c
— W. J. D. 1499k
Gillmore, A. H. V. 841
— R. A. 585
Gillon, F. J. 465a
Gillott, J. A. 505e
Gillow, W. H. J. 1802m, 2825B
Gillson, H. K. 401, 2807A
Gillyatt, D. 2563
Gilman, A. S. 2625
— G. 2683
— R. C. 2533
Gilmore, D. J. 1322
— F. E. 2403
— G. N. 1895g
— H. 681c
— J. E. 2488a
— J. J. 1948
— M. M. A. 982
— N. D. 2032
Gilmore-Kerr, M. J. 1802k
Gilmour, A. 1933
— A. C. 1127
— A. G. D. 1451
— A. J. B. 681m
— A. M. 1300
— A. P. 2595
— G. 392g
— J., *A.C.F.* 2550c
— J., *R.A.* 419g
— J. C. 1687c
— J. F. 1892e
— J. P. B. 629g
— K. J. 1417
— P. C. 2685
— *Rev.* R. M. 1401e
— T. E. 530
— W. M. 1688b
Gilpin, C. M. 390
— M. B. 2539a
Gilroy, G. K. 2741
— I. C. 1122
— J. M. 2165
Gilroy, P. M. 2337
— W. 430
Gilruth, J. G. A. 1687h
Gilson, A. J. E. *Esq.*, 32
— D. C. 1241
— P. S. 2560q
— P. W. 604q
Gilston, A. 1687d
Giltinan, D. T. 748a
Giltrap, H. R. 1972
Gimblett, J. D. 2142, 2943
— W. 1802n
Gimingham, C. C. 631r
Gimlette, T. M. D. 1687i
Gimson, R. A. S. 822
— W. T. 430
Gingell, H. J. 2667
— L. W. A. 347
— R. F. 600d
— U. B. 392r
— W. G. 2526
Ginger, M. R. 782
Ginner, N. 1068, 2709
— R. E. 632c
Ginsberg, *Rev.* A. 1401h
— B. 1687c
Gintz, F. P. 684n
Girdler, J. M. 1895n
Girdlestone, R. O. 1882e
Girdwood, *Sir* E. S. 961
— J. A. 1171
Girlman, Thapa 1360i
Girling, D. M. 501
— D. R. 2565
— E. 466a
— *Rev.* G. F. H. 1404
— G. N. 1500
— J. H. 2476
— J. H. 520
— J. M. 632c
— M. E. 742b
— P. H. 1883d
— R. E. 2696e
— W. H. G. 390
— W. J. 1895b
Girmansing-Thapa 1360p
Girvan, D. A. 1973a
— D. W. 1449
— G. 2551
Girvan-Brown, H. W. 1802c
Gisborne, T. G., *Esq.* 154
Gisborough, *Lord* 356d
Gisby, J. G. 603w
Gittens, R. L. H. 938
— W. 420
Gittings, C. J. 405, 2852A
— D. J. 1420
— S. D. 466d
— S. J. 2031b
Gittins, D. 680c
— E. D. 629h
— E. T. H. 2606c
— G. W. 680c
— J. H., *R.A.(T.A.)* 510
— P. R. 1688e
Givens, J. 832a, 2708
Gladders, P. J. 1193
Gladman, R. 942
— R. J. 419m
Gladstone, D. A. S. 445
— D. W. 679a
— E. W. 2537
— J. H. H. 2025
Gladwin, *Rev.* B. 1406
— J. D. S. 1924
— J. H. 1042
— P. W. W. 464p
Gladwyn, R. F. C. 678a
Glaisher, T. C. 2012
Glaister, G. 2030
Glancy, T. R. 273
Glanfield, A. 2000
— B. 347g
Glanister, J. E. P. 1802z
Glanvill, A. R. 678b
— A. T. H. 1692
Glanville, A. N. 2696e
— *Rev.* J. E. 2549
— J. N. 1688h
— N. J. 2560
— R. C. 2490, 2711
— R. P. 2560
Glasbrook, J. A. 323
Glascodine, R. D. S. 1941c
Glaser, J. 1763t
— L. H. 1687f
Glasgow, The Lord Provost of 2926
Glasgow, W. B. 2624
Glass, A. A. C. 2665
— D. L. F. 348h
— G. H. 2624b
— G. J. 2537a
— H. E. L. 2952
— H. P. L. 52, 2489
— J. B. 1652, 2715
— McD. 680f
— R. O. H. 1894, 2826B
— W. M. 1158
Glassborow, I. J. 639
Glauser, D. B. 1027, 2714B
Glaze, M. J. C. 1142
Glazebrook, D. 347
— K. D. 347
— P. C. 937
— R. 862c
— R. M. 722
— W. F. 357
— W. L. 270
Glazebrooke, H. 1687k
Glazier, J. R. 503
— T. E. 431a
— W. J. 1802n
Glazin, F. A. 2335g
Gleadell, P. 219a, 2938, 2946
Gleadow, E. P. 2025, 2826c
— R. A. W. 1072, 2714a
— R. E. 1943
Gleave, A. 1637
— G. R. 1969
— J. B. 1072
— J. W. R. 1688d
Gledhill, C. S. 1947
— D. A. 541
Gleeson, E. C. 1802b
— P. J., *Esq.* 35
— T. 91, 604d
Gleeve, T. R. 1319
Glegg, H. D. 582c
— J. D. 2833
Glen, A. 1499p
— A. C. 1449r
— C. 631a
— G. T. 952
— J. 357q
— J. P. 464m
— J. R. 445
— J. W. 2072, 2494a
— N. M. 464m
— R. S. 2535a
— W. M. 464m
Glencross, A. M. 465x
— E. J. G. 1086
— W. R. 666
Glendening, D. A. W. 1824
Glendenning, A. D. MacI. 447
— J. A. 1895e, 2734
— J. G. 1948n
— J. J. 2690b
— T. G. 602w
Glendining, C. R. 517
— G. M. 411
Glendinning, A. H. 634
— A. I. R. 1102
— H. C. 191A
— N. J., *Esq.* 37
Glenister, T. W. A. 1696
Glenn, P. 1941e
Glennie, J. 2595
— J. B. A. 60, 1061e
Glenny, C. R. 464d
— F. B. 1975f
Glenorchy, *The Lord* 1122b
Glenton, I. W. 1513
— R. 1257d
Glentoran, *The Lord*, 2922
Glentworth, *Visc.* P. E. P. 355
Glibbery, P. J. 604g
Glicher, M. J. 1451
Glick, B. J. 1398a
Gloag, B. R. 1924
— M. F. 2169
Gloinson, I. M. 2611
Glossop, J. 1877
— P. G. 315e
Gloster, O. C. L. 1695
Glover, A. 1068
— A. R. H. 527
— B. K. 972
— C. M. 464n
— C. M. E. 2421
— D. J., *A.C.F.* 2636c
— D. N. 2544a
— D. R. 1449
— E. 689f
— E. B. 1969
— F. G. 1802f
— H. M. H. 777
— I. 1318
— I. R. 1877
— J., *Worc. R.* 992, 2498
— J., *Q.A.R.A.N.C.* 2538
— J. C. B. 1365
— J. B. 623e
— J. D. 832
— J. E. 2558
— J. M. 418x, 2849B
— J. W. 317, 2492
— J. W., *R.A.S.C.* 140
— L. J. 623
— M. A. 1986
— M. H. R., *R.E.* 603e
— M. H. R., *R.E.(T.A.)* 641d
— P. A. 149g
— P. J., *R.A.* 47
— P. J., *R.E.M.E.* 1896e
— P. R. 603c
— R. A. 1688d
— R. H. 1862a
— R. J. de C. 413, 2535
— T. D. 503
— W. 65, 1884
— W. H. 348
— W. W. 2091
Gloyn, A. E. 2591
Gloyn-Cox, L. D. 684f
Gluck, M. B. 2015
Gluckstein, J. M. H. 603
— L. H. 2831
Glue, R. H. 625
— R. R. H. 606
Glyn, A. J. 271
— R. H. 464d
Glynn, T. H. 1461
Glynn-Jones, C. D. 267
Glynne-Jones, R. F. 1368e
Goad, C. F. 1896
— I. G. B. 942
— J. F. E. 2636e
— R. W. 465e
— W. G. 423a
Goadsby, R. E. 418a

Digitized by Google

Gearke, F. G. 2604a
Goady, G. D. 2602b
Goat, A. F. 681m
Goater, E. L. 1360m
Gobert-Jones, J. A. 1688f
Gobey, J. M. S. 392
Goble, C. P. J. 347
— E. 2696e
— H. H. T. 630
— H. R. 1272
— N. McL. 2542a
— R. H. 520
Gobourn, P. C. C. 1419c, 2822A
Godbeherem R. E. 898
Godber, K. M. 2335a
Godbold, G. S. 1428a
— C. E. 2526
Godby, B J. 552p
Goddard, A. F. 1142, 2716
— A. G. 2630
— C. A. H. 1963
— C. E. 1973c
— D. C. J. 2684
— D. G. 418g, 2807A
— D. J. 603n
— D. P. 1810
— D. R. 851
— E. R. 604q
— F. A. G. 1802k, 2825C
— F. J. 928
— H. B. J. D. 465a
— H. J. 2534c
— J. D. 413
— J. K. 2421
— N. N. 1451
— R. E. 2537
— R. McC. 441
— W. B. 521
— W. H. 2687
Goddard-Fenwick, W. M. 1897
Godden, A. E. 465p
— A. V. E. 1975f
— H. 2660b
— J. L. 1688l
— J. R. 1028w
— P. W. 2522
— S. J. R. 1137p
— W. S. 1963
— W. T. 2564
Godefroy, A. G. 2510
Godenir, G. P. 639
Godford, A 2598a
Godfrey, A. 1941c
— A. I. 1941f, 1952
— A. T. 535y
— C. C. A. 792, 2498
— *Rev.* C. J. 1405
— C. J., *R.E.* 62, 219a
— C. J., *R.A.* 509
— C. V. 1803e
— D. A. 686c
— D. C. 631c
— F. A. 841
— G. M. 1461
— H. T. 464p
— J. D. 2510
— J. E. M. 2331a
— J. H. 419r
— J. L. 2009
— J. W. E. 418a
— K. H. 631f
— M. C. 787
— M. J. 2637a
— M. S. 651a
— R. 1187
— R. E. 423b
— R. G. 1688a
— R. I. 1212
— R. T. 2565
— S. S. O. 631g
— S W. 421
— T. S. 390
— W. H. S. 1172
Godfrey-Faussett, R. H. 419m
— T. F. 1386
Godfrey-Jones, L. E. 2542a
Godin, B. M. 2402a
Godley, A. J. R. 912
— R. 2666
— V. D. 2477
Godliman, F. W. 2692
Godman, T. A. D. 418g
Godolphin, B. G. 604d, 2884
— D. 1415a
— J. 2401e
Godsal, R. W. 3562
Godsall, D. C. M. 2576
— W. J. 2562
Godsill, E. W. 2537g
Godsman, A. 962
Godsmark, R. G. 465e
Godtshalk, J. 2332
Godward, A. H. 1442r
Godwin, A. A. 2440
— A. C. F. 1151, 2945
— C. R. 1148
— F. A. 604q
— H. E. 1142, 2714a
— J. 418p
— J. 418q
— J. F. 209
— J. H. A. 360
— M. H. 2331a
— M. G. 357p
— M. H. 2334c
— P. B. 1421e
— R. P. 2578
Godwin-Austen, R. H. 942
Goeghegan, H. 667d
Goff, A. D. 1991
— A. J. 430
— D. 2690
— E. W. F. 604x
— T. R. T. 1883c
— W. M. 2685
Goffen, V. H. 2696f
Gofton-Salmond, G. P. 2490
— R. B. 1151, 2820A
Gogin, B. J. 2573b
— D. E. D. 419g
Gohar, R. 1924
Gohovrn, P. C. C. 1420a
Going, G. D. 1331
— R. J. 71B, 1802a
Gol, A. 1688a
Golby, L. C. F. 1895s
— R. J. 1810
Gold, J. T. 2072i
— N. A. 354
— O. 2662
— P. A. 530
— P. J. 927
— P. R. 403
Gold-Blyth, T. 703
Goldblatt, S. 519
Golden, C. 1657
— C. H. 677a
— S. S. 2335q
— W. J. H. 2081
Golder, J. B. 2583c
— R. G. 2583c
— Goldfarb, H. W. 1687c
Goldfinch, M. A. 524
— M. E. J. 1942
— W. J. G. 464s
Goldie, C. W. H. 543
— *Rev.* D. N. 1405b
— G. M. A. 686h
— H. D. B. 2522
— M. F. 1398d
— R. M. J. 2951
Goldie-Morrison, K. C. 686a
Golding, A. M. B. 1687e
— A. V. 218a, 2872
— B. M. 2346
— G. H. 2488a
— H. L. H. 1895c, 2935
— H. S. 220
— J. A. 1803a
— J N. 684e
— J. W. 1446
— M. C. 419m
— M. E. 681p
— N. H. 1068b
— P. A. 641e
Goldinge, A. W. 715
Goldingham, A. S. 689
— C. A. 415
Goldney, A. W. F. 1360c
— P. 680f
Goldrein, E. G. 465y
Goldring, A. E. 314, 2806A
— E. G. 631f
Golds, I. M. 1451
Goldsbrough, D. 1687d
— H. H. 411
Goldschmidt, K. P. P. 891
Goldsmid, D. J. 1704
— H. J. 1946
— M. J. De B. 462
Goldsmith, C. H. 1428a
— D. F. 2542
— D. J. 675b, 2827A
— E. A. V. 419s
— E. J., *R. Signals* 1978q
— E. J., *A.C.P.* 2629b
— E. J. 1973c
— H. D. 2951
— H. J. 1687i
— J. B. 2182
— J. S. 27
— J. W. 2571
— N. G. 632e
— P. C. 1499n
— R. 1688f
— R. B. F. K. 15B, 212
— R. C. 1687k
Goldson, E. D. 1500
Goldspink, A. A. 2554
Goldstein, J. 1802r
— M. J. 2831A
Goldstone, M. J. 762
Goldsworthy, A. R. 1312
— N. 448
— R. W. 1560g
Goldthorpe, J. A. 2510
— L. 2655
— R. T. M. 465b
— *Rev.* W 1401h
Golightly, D. L. 1698
— R. G. H. 418q
Golledge, P. 2056
Gollin, M. J. 347c
Gollop, A. S. 686f
Golothan, J. E. 685a
Golton, A. F. 1449
Golzon, G. 1252
Gomer, B. E. 2337
Gomersall, H. T. 405
— J. H. 1801b
Gomes, A. A. 1192
Gomez, P. N. 1802i
Gomez-da-Costa, A. G. 686e
Gomm, C. W. 680b
— S. J. 1921, 2835
Gomme-Duncan, A. M. 1127
Gompertz, H. I. P. 411, 2946
Gonin, M. W. 1687h
Gonzalvo de Cordova, J. 762a
Gooby, R. 1826b
Gooch, A. M. 128
— E. E. 631g
— H. A. 603v
— H H. 2134y
— *Rev.* J. G. 1401g
— P. F. 851, 2713
— *Sir* R. 842
— R. B. 550x
— R. J. S. 226
— T. R. S. 226
— W. R. 862
Good, A. B. 347
— A. E. 640
— A. D. B. 1422b
— A. R. 521
— B. R. 1332
— C. J. 1687d
— C. P. 1963
— D. A., *R.E.* 602s
— D. A., *R.A.* (*T.A.*) 501
— E. D., *Col.* 184, 212
— E. D., *A.C.F.* 2608
— H. D. B. 1422
— H. G. 1883b, 2826A
— H. J. R. 348h, 2806
— H W. W. 1691
— I. H. 14D, 209
— *Rev.* J. 190, 1401c
— J. G. 2670e
— J. R. 2691
— R. J., *Esq.* 32
— T. A. 509
Goodacre, A. A. F. 2696d
— D. C. 1941f
— J. P. 465x
Goodale, E. M. 1171(2)
— J. A. 354
Goodall, A. 2660
— A. 2665
— A. D. S. 1202
— A. E. 466b
— E. E. 2655
— E. R. 1699
— F. H. 645s
— F. R. 638
— G. F. 686q
— J. K. 1687k
— J. S. W. 2035h
— K. M. 414
— M. S. 1883
— N. 629d
— R J. 2692
— S. E. M. 602s
— S. G. 2026c
— T. M. 1688d
— W. R. H. 1802p
Goodanew, A. A. 685a
Gooday, N. St. G. T. 2620
Goodbehere R. E. 898
Goodbody, J. E. K. 832
— R. C. 415
— R. W. 14B, 203, 2841, 2874
— W J. P 367f
Goodburn, B. 431
— M. G. 459
— T. G. 689
Goodby, R. 1870
Goodchild, A. C. 1499g
— A. W. G. 1882a
— C. W. 2924
— J. D. 832
— J. S. J. 1507
— J. W. 1893
— L. P. 1688f
— P. L. 1162
Goodden, A. C. 2546a
Goode, A. 1980
— B. W. K. 2480, 2872
— C. D. 629h
— C. H. 632b
— E. A. J. 1427g
— E. R. 21B, 218a
— F. D. 1802e

Digitized by Google

Goode, G. 1802r
— G. H. W. 2490, 2716
— R. A. 2072d
Gooden, B. S. 520
Goodenough, B. J. 2564
— R. S. 642p
— W. A. S. 1896n
Gooderham, P. G. 1425
— K. W. B. 737
Gooderick, B. C. 638
Gooders, W. W. 1803f
Goodes, C. E. 1896a
Goodess, J. E. 1687e
Goodeve-Ballard, N. G. 419f
Goodeve-Docker, P. G. 674
Goodey, B. A. H. 2335q
— G. V. S. 323c
— W., *Esq.* 37
Goodfellow, D. 512
— E. E. 2338
— E. F. 1815
— H. C. 1411, 1500
— J. W. 1688d
Goodford, C. O. 842
Goodge, L. P. 817
Goodger, F. 651p
— J. E. F. 686g
Goodhall, F. H. 465g
— J. K. 1687d
Goodhart, H. J. 1337
— M. H. 324
— W. H. 1137, 2805
Goodhead, R. A. 1695
Goodier, J. H. 1941e
Goodier-Page, E. 1419e
Gooding, A. P. 1602e
— D. F. 2690b
— D. W. 2621
— E. R. 630
— G. W. 2487
— I. F. 421, 2812
— J. C. 641a
— O. C. 2690
— P. F. 634
— R. H. 465r
Goodison, N. P. 460
Goodlad, J. W. 2081a
Goodland, D. H. 503
— T. H. 431a, 2820B
Goodley, F. C. 680c
Goodliff, J. E. V., *Esq.* 32
— M. R. 424g
Goodliffe, B. W. 526
— D. H. G. 503
Goodman, A. T. 627
— B. K. 527
— C. G. E. 604q
— D. F. 631a
— E. 1810b
— G. H. W. 419f
— H., *A.C.F.* 2604b
— H. C. 759
— J. D. 1072
— J. D. W. 419m
— J. E. 2662
— J. K. 501
— J. R., *R.P.C.* 2083
— J. W. 606, 2827A
— K. N. 1973e
— L. W. 464p
— M. 1686
— R. 2655
— R. C. 808s
— S. G. 992, 2709
— S. J. 1802s
— T. J. 605d
— W. R 204
Goodrich, *Rev.* G. A. 1409a
— J. H. 742
— S. G. 1921
Goodrick-Clarke, B. 2331d
Goodridge, E. 1645a
— G. A. 1451
Goodridge, H., *Esq.* 190
— J. F. H. 605d
— R. D. 1951
Goodsall, E. E. J. 501
Goodsell, E. J. 2606i
Goodship, A. G. 2684
— J. D. 602c
Goodsie, W. C 681e
Goodsir, J. T. 2522
Goodson, C. C. 1867
— D. 604t
— E. C. 1802g
— H. J. 603v
— J. I. 982, 2705
Goodspeed, A. H. 1688f
Goodstadt, L. 419s
Goodwin, A. C. 629g
— A. E. 1701
— A. K. 604g
— C. L. 1047
— D. W. 1262
— E. A. 2519
— F. D. 601q
— F. S. 1802e
— G. 2553
— H. 2142a
— H. E. 1632
— H. S. 464q
— P. 603s
— P. D. 1501
— P. J. 1192
— P. J., *Manch.* 1262
— P. N. 603x
— P. R. 1802g
— R. 2666
— R. B. 1398
— R. E. 212, 841b
— T. G. 1499n
— T. J. M. 443
— T. R. 356d
— T. R. T. 1461
— V. R. 518
Goodwyn, C. G. 509
— J. N. 1110
Goody, G. G. J. 1137
— J. K. 1980
Goodyear, A. W. 1510
— J. E. 2662
— V. G. 2053
Goodyer-Pain, F. C. J. 1500
Goold, J. S. 350
Goolden, R. T. 1219
— W. 2557
Gooley, D. D. 2510
— D. I. 1802i
Goose, C. J. 1802p
— F. D. 441, 2493b
— M. A. 470d
Goosey, D. F. W. 1867
Goozee, P. K. 13, 1802e
Gopalbahadur, Prodhan 1360
Gopsill, E. 1860g
Gorard, *Rev.* P. 1404a
Gorden-Steward, R. St. L. 772
Gorddard, C. R. 418x
Gordin, P. 2539a
Gordon, A., *H.L.I.* 1291, 2717
— A., *R. Ir. F.* 1342
— A., *R.A.M.C.* 1656
— A. D. 520
— A. F. 1490k
— A. G. 521
— A. G. D. 922a
— A. J. E. 701
— A. J. W. 321
— A. L., *R. Norfolk R.* 811c, 2938
— A. L., *R.A.P.C.* 29, 1975h
— A. L. 2421
— A. McN. 2522
Gordon, A. S. 2090
— A. V. 419q
— A. W., *R.A.* 503
— A. W., *R.A.(N.S.O.)* 529
— A. W. 2526
— B. M. 2331a
— C. A. R. 1081
— C. B. 2544a
— C. C. B. 1321
— C. G. M. 262a
— C. V. E. 602s
— D. C. 635
— D. G. I. 2921
— D. S. 216
— D. T. 1703
— D. W. S. 1692
— E. F. 1312
— E. R. 2035
— F. C. 1699
— G. A. 1870
— G. E. 2548
— H. 1687g
— H. M. 2690
— I. A. D. 921
— I. D. R. 1687g
— I. M. 1873
— I. W. 2832
— J., *R.S. Fus.* 922, 2711
— J., *R.E.* 602e
— J., *A.C.F.* 2634e
— J., *R.A.S.C.* 1507
— J. B. 1328
— J. D. 1127
— J. F. 2595
— J. K. M. 190, 218
— J. L. 16, 1639
— J. L. H. 418g
— J. McN. 2161b
— J. P. 2526
— J. R. 314
— J. W., *Col.* 211
— J. W., *R.E.* 637r
— L. A. 1811
— L. H. 218, 1881t
— L. M. 413, 2831B
— N. C. 681c
— *Rev.* P. 1404a
— P. M. 521
— R., *R.E.* 605b
— R., *Wt. Offr.* 2687
— R., *R.A.M.C.* 1762
— R. A. 2621
— R. E. 234
— R. S. 510
— S. D. 1657
— T. 2699a
— T. J. 431a, 2499
— T. V. S. 1360e
— W. 2519
— W. 1802r
— W. D. 1802a
— W. G. 464t
— W. L. 1688a
Gordon-Clark, C. P. 1292
Gordon-Creed, G. A. 2141
Gordon-Cummings, *Sir* W. G. 315d
Gordon-Duff, L. C. 1352
— P. T. 1328
Gordon-Finlayson, *Sir* R. 2892
— R. 410
Gordon-Hall, A. 311
— F. W. S. 207, 2852
Gordon-Jones, M. S. 681p
Gordon Lennox, B. C. 702
— G. C. 216
— *Lord.* N. C. 1233
Gordon-Maclean, C. R. de V. 419f
Gordon-Rogers, A. 605b, 2734, 2891B
Gordon-Russell, G. D. 2619
Gordon-Smith, J. M. G. 411
— M. A. 325
— R. A. 1883c
Gordon-Spence, J. F. 34a
Gordon-Steward, C. J. D. 1312
Gordon-Thompson, P. E. 2905
Gordon-Watson, D. M. L. 716
Gordon-White, J. 1724c
Gordon-Wilson, N. F. 751, 1359
Gore, A. E. 2164
— B. T. N. 1924
— C. 2501
— C. H. C. 2526
— C. T., *Esq* 28
— D., St. J. M. 419
— F. N. W. 215, 2530
— G. I. 464
— H. G. N. 1331c
— J., *R.E.M.E.* 1896
— J., *Coldm. Gds.* 707
— M. F. 685g
— P. H. 2000m
— R. E., *R.P.C.* 2083
— T. C. 1302
Gore Pun 1366
Gore-Brown, R. 2151d
Gore-Graham, P. A. J. 2491, 2857
Gore-Harvey, A. G. N. 1499g
Gore-Langton, I. W. 2489, 2
Gore-Sellon, J. L. 2510
Goreley, S. G. 1631f
Gorgon, J. McG. 1442
Gorham, F. S. 457r
Goring, B. 1092
— *Sir* F. G. 2
— W. B. N. 1092
Gorle, R. A. 403, 404
Gorman, J. B. 462
— J. R. K. 862
— W. G. 464
Gormley, E. 2376
— L. W. 4
— M. A. 1674
— S. J. G. 1161
— T. W. 319
Gornall, A. J. 2667
— J. M. 912
Gorodi, P. H. 1688d
Gorrie, A. J. 2161a
— D. C. E. 524
Gorringe, *Miss* E. L. 34
— J. E. 2462
Gorry, P. J. 2662
Gorst, S. 357j
Gorton, A. P. 432g, 2
— C. B. 1272
— J. E. 1
Gorvin, E. W. 290
Gorwood, A. R. 1242
Goschen, D. C. 441
— G. W. 403
— T. S. K. 353
Gosden, B. N. O. 901c, 2574
— C. 315
Gosheron, D. B. 504
Goskirk W. I. 1941f
— Gosland, C. A. J. 1272
Goslin, B. T. 1952
Gosling, C. H. 464d
— C. V. S. 2697
— E. J. 1068
— J. C. 2665
— J. M. 1924
— R. 1427
— R. B. 464

Digitized by Google

Gosling, R. E. G. 1651
— S. R. 1691
— W. A. 54F, 1427d
— W. C. G. 605d
Gosmore, M. R. 1449
Gosney, D. C. 2488a
Gosnold, C. R. 465w
Goss, J. 2665
— J. B. 1211
— J. D. 418v
— P. J. 792, 2936
— R. 2072i
— W. R. 418q
Gossage, A. W. 1973c
— R. D. 2403
— T. L. 1201
Gosselin, A. N. 922
— P. A. 712
Gosset, H. H. E. 234a
Gossling, W. F. 685d
Gossman, H. H. 1688a
Gostelow, J. 2620
Goswell, A G. 1242a
Gotaas, F. R. I. 441
Gotch, J. M. B. 1499r
Gothard, J. 1897, 2831
Gott, M. W. 1687c
Goudge, S. Y. 418t
Goudie, W 465w
Gough, A. D. W. 1631b
— A. T. 431g
— B. D. 681e
— C. F. H. 464c
— C. T. W. 1882g
— D. 1802p
— D. L 2480a
— D. W. 380
— G. 2670d
— G. C. 1896n
— H. 1971b
— H. M., *Col.* 215
— H. M., *R.A.M.C.* 1705
— J. 684c
— J. A., *Wt. Offr.* 2684a
— J. A., *R.A.* 584r
— J. F. 2574b
— J. F. J. 1969
— J. McK. 1172, 2705
— J. O. 852
— J. R. 1688c
— K. 629e
— P. J. A. 423g
— R. E. 380
— S. 504
— T. H., *Esq.* 32
— T. W. 419g
— W. T. 948
Goulburn, C. 44, 319b
Gould, A. H. 2831
— A. W. 543
— D. H. 2408a
— E. C. 55A, 2025
— E. J. 2012
— G. A. 464n
— I. M. 2407
— J. 529
— J. B. 2662
— J. C. 1973b, 2826E
— J. E. S. 1688a
— J. G. 2338
— J. H. 423g, 2498
— K. N. N. 1963
— L. 2563b
— L. V. 1686
— M. C. 1802k
— M. J. 629f
— M. MacD. 1157
— N. A. 1893
— P. M. F. 684e
— R. D. 941
— R. H. 2625
— R. J. 2545b
Goulden, G. I. 222
— J. H. 465w
— M. R. R. 602g
— R. P. 1641
— T. 2635a
Goulder, B. R. 2018
— P. R. 261
— T. R. 357n
Goulding, C. S. 2477
— G. S. 418g
— H. W. 1873
— W. H. 18, 1427e, 2494b
Goulds, D. 901
Gouldstone, R. J. A. 1142
Gouldsworthy R. J. 1247a
Goulson, F. J. 821, 2938
Goulston, G. 1499m
Goulty, C. 1656
Gourd, J. 1425
— R. A. 418a
Gourlay, A. D. 2624
— D. P. 1688a
— G. 681d
— J. C. 530
— J. N. 731, 1358c
— J. R. 1978
— S. A. 357p
Gourley, A. 465d
— A. K. 465v
— W. J. 1642
Gourlie, J. N. H. 1421a
Gout, G. R. 602x
— R. A. 1422
Goute, A. F. G. 27
Govan, S. G. C. 465v
Gove, R. B. 1687k
Gover, C. D. P. 801
— G. 1687g
— P. M. 2352
— W. L. C. 1895b
Govett, B. R. 686g
— P. J. R. 353
— P. K. 202q
Govier, C. S. 604b
— D. P. J. 2696f
— J. 1426
— J. C. 1801b
— L. 2696e
— R. A. 447
Gow, A. C., *R.A.* 418a
— A. C., *R.E.* 605d
— D. J. H. 713
— G. N. B. 2145
— I. MacG. 1357
— J. A. H. 1127
— J. H. 712
— J. M. 711
— J. W. H. 464b
— K. J. 2690
— L. H. 357q
— W. 464p
Gowan, A. H. 443
— D. J. 1651g
Gowans, H. M. 2544a
— J. M. 541
Gowdy, F. C. 2083a
Gowen, K. E. F. 685a
Gower, G. T. 423d, 2494b
— H. R. 23B, 602b
— P. 2699d
— P. C. G. 441
— R. N. L. 418h
— T. 2697c
Gowers, G. K. 407
— J. F. 202
Gowie, J. H. 1681, 2719
Gowing, C. G., *Esq.* 30
— D. H. 2572a
— G. T. 1895b
— J. C. 527
— P. J. 812, 2497
— R. D. 812
Gowing-Scopes, R. 1802q
Gowlett, G. P. 1427w
— J. D. 324, 2720
— W. J. F. 2699a
Gowling, M. A. A. 2407c
Goy, E. D. 2161
Goyder, J. F. 1688e
Goymer, R. T. 661
Grabham, A. H. 1687a
Grace, A. C. 1499r
— B. W. 2537a
— G. F. 14, 418a
— G. S. 2533a
— H. R. 751b
— H. W. N. 603s
— K. J. 636
— L. A. 681p, 2821A
— R. A. 6w2s
— R. H. 530
— S. A. 2335q
— *Rev.* V. E. 1410
Gracie, B. M. 18, 2401a
— D. C. P. 732
— I. A. 509
— T. D. S. 2537a
Gradwell, P. K. 2660
— R. H. 466
Graeme, I. R. 405
— P. N. S., *Esq.* 2930
Graf. S. A. 2653
Graff, D. J. C. 1699
Grafftey-Smith, J. J. 1137
— R. T. 312
Grafham, G. T. 631d
— J. C. 450
Grafton, D., *Loyal R.* 1161, 1358
Grafton, H. C. L. 685c
— M. J. 635
— R. J. L. 604t
— S. W. 423n
Graham, A., *R.A.* 400
— A., *R.A.C.* 59B, 315c
— A., *I.C.* 2160c
— A. A. 2041
— A. C. 1357
— A. E. 2684
— A. G. 44, 722
— A. G., *R.A.M.C.* 1890
— A. J. 1688c
— A. K. 1975e
— A. R., *R.M.P.* 2493a, 1964
— A. R., *Wt. Offr.* 2700b
— C. C. 219
— C. G. 1392
— C. M. 1941b
— C. S. 1122
— D., *Para.* 1360a
— D., *A.C.F.* 2610
— D., *Green Howards* 906
— D. A. 1297
— D. A. A. 1802z
— D. A. G. 604q
— D. A. H. 961
— D. D. N. 1499p
— D. G. 2697
— D. G. P. 2480
— D. O. G. 605a
— D. R. G. M. 407
— D. S. 415
— E. 2402
— E. H. 414, 2808
— E. J. H. 2601
— E. P. 1951
— E. W. 1966
— F. 2662
— F. C. 2182b
— F. C. C. 218, 2819A
— *Sir* F. F. 1052
— F. F., *R.A.C.* 357n
— F. W. 2661
— G., *R.A.C.* 327
— G., *A.C.F.* 2576b
— G. C. 403, 2807
Graham, G. P. 524
— G. T. L. 242
— H., *R.A.M.C.* 1688d
— H., *Border* 2052
— H. D. 173
— H. J. 2083
— H. T. D. 2145
— I. C. A. D. P. 1689
— I. D. 466
— I. G. 603w
— J., *R.A.C.* 359
— J., *S. G'ds.* 711
— J., *Int. Corps* 2165
— J A. G. 1703
— J. B., *R.A.S.C.* 1429
— J. B. *R.A.P.C.* 1999r
— J. C. 822
— J. D. 641a
— J. D. C. 1351, 2936
— J. H. 1360a
— *Rev.* J. J. 1406a
— J. J. 319
— J. M., *R.A.* 465y
— J. N. G. 982
— J. P. 1655
— J. R. 2651
— K., *Wt. Offr.* 2692
— K., *Esq.* 36
— L. W. 2684
— M., *R. Sigs.* 686e
— M., *R.A.M.C.* 1688b
— M., *R.A.O.C.* 1877
— M., *W.R.A.C.* 2406
— M. A. D. 961, 2806
— M. G. 1975e
— M. M. 1127
— N. A. 2953
— N. J. O. 1322
— N. W. 1033
— P. 465v
— P. A. 1704
— P. E. 1313
— P. J. S. 1122
— P. L. 415
— R., *R. Signals* 686b
— R., *R. Scots* 732
— R. C. 50, 215, 601d
— R. E. 602v
— R. E., *R.A.P.C.* 1994
— R. O. 360
— R. P., *R.A.* (*T.A.*) 486e
— R. P., *A.C.F.* 2569c
— R. T. 2624
— S., *A.C.F.* 2618
— S., *R.A.C.* 360
— S. C. 2889
— S. S. 466b
— W., *R.E.M.E.* 1883c, 2884
— W. D. 1695
— W. D. McN. 52A, 207
— W. G. 2655
— W. H. 2526
— W. J. 1311
— W. M. 216
Graham-Bell, F. 1358a, 1419c
Graham-Brown, E. F. 511
Graham-Campbell, D. 1352
Graham-Clarke, P. A. 418m
Graham-Munro, R. S. 732a
Graham of Duntrune 1232
Graham-Smith, J. 419p
— J. M. 1941f
— J. P. 465b
Graham-Vivian, H. R. 1037
Graham-Yooll, F. N. 447
Graham-Young, I. A. 357h
Grainge, E. J. 2477

Digitized by Google

Grainger, A. E. J. 2440
— B. R. 1635
— E. N. 681e
— F. 2487
— F. B. 2056
— G. T. 543
— J. T. 2576
— K. P. 350
— L. E. 2670g
— M. G. 517
— R. E. 1358c
— T. E. 2685
— W. A. 592b
Grainger-Stewart, T. 737
Grainton-Doyle, H. W. 218d
Gram, *Rev.* G. T. 1401g
Gram-Hansen, Ib. 679a, 2936
Grand, K. W. C. 642
Grandfield, V. H. 1994
Grandison, L. S. 737
Grange, J. H. 629h
Granger, D. H. 2018
— I. 418x
— J. E. 501
— M. J. 1042
Granhan, S. D. 1267
Grannum, R. C. 1282
Gransden, D. R. D. 640
— G. McC. 1655
— J. H. 567a
Grant, A., *R.A.S.C.* (*E.S.O.*) 1446
— A., *Wt Offr.* 2684b
— A., *R.A.S.C.*(*Reg.*) 1422
— A. A. 459
— A. C. 1499p
— A. E. 2510
— A. F., *R. P. Corps* 2081, 2826E
— A. G. 801
— A. J. 962
— A. J. M. 1092
— A. J. R. 2582
— A. L. 2665f
— A. M. 1233
— A. M. C. 465a
— A. Mc. C. 418z
— A. McB. 418x
— A. R. G. 450
— A. T. 2072i
— B. H. 602a
— C., *Camerons* 1321
— C., *R. P. Corps* 2072i
— C. B. 817
— C. J. G. 515
— C. M. 1688h
— C. P. E. 56, 418g
— C. W. 1638
— D. 464m
— D. A. 2610
— D. A. C. 189, 1312, 2493
— D. E., *R.A.O.C.* 1802z
— D. E., *R.A.P.C.* 1971
— D. G. 581a
— D. G. C. 2182
— D. H. J. 418e
— D. J. A. 1301
— D. J. F. 29, 401
— D. M. 1688d
— D. S. 2401g
— E. T. 592d
— D. W., *R.A.* 415, 2851
— D. W., *R.E.* 675g
— D. W., *R. Sigs.* 685d
— E. 1963
— E. F. S. 1824
— E. J. W. 2026b
— F., *R.A.* 411, 2887
— F., *R. Signals* 681i
— F. L. 631d
— F. N. 2801
Grant, F. W. 1975h
— G., *Wt Off.* 2684b
— G., *A.C.F.* 2564
— G. B. 220
— G. D. 958c
— G. E. P. 1281
— G. L. 1631
— G. R., *R.A.S.C.*(*S.S.O.*) 1427g
— G. R., *Q.A.R.A.N.C.* 2339
— H. 635
— H. I. H. 316
— H. M. 2331a
— H. N. 2683
— I. A. 360
— I. C. 207a
— I. C. H. C. 418x
— I. M., *R.A.M.C.* 1641
— I. M., *A. & S.H.* 1357
— I. R. 351
— J. 2440
— J. C. 1687i
— J. D. 1802i
— J. E., *R. Signals* 686i
— J. E., *R.E.M.E.* 1946
— J. E., *R.P. Corps* 2072i
— J. E., *A.C.F.* 2600
— J. F. *R.A.M.C.* 1657b
— J. H., *R.E.* 605d
— J. H., *R.A.M.C.* 1688c
— J. M., *Seaforth* 1301b
— J. M., *R.A.S.C.* 21B, 1412
— J. P. A. 518
— J. S. 1895e
— J. W. 2510
— K. B. 1360d
— M. 2480
— M., *Q.A.R.A.N.C.* 2346
— M. M. 1182, 2709
— N. A. 629f
— N. C. O. 418m
— P. A. St. C. 631f
— P. C., *R.E.* 601c
— P. C., *R.E.*, *A.E.R.* 632d
— R. 59c, 1446
— R. D. M. 992
— R. L. 1687g
— R. S. 20, 601c
— R. St. C. 519
— S. A., *Border* 1051
— S. A., *R.E.M.E.* 1941c
— S. F. 1322
— S. G. 635
— *Rev.* S. J. G. L. 1401i
— T. 689
— T. 2697
— T. A. 2698
— T. M. 2657b
— W. 1870
— W. D. F. 641d
— W. H. 1657
— W. J. 1428a
— W. M. 2627
— W. S. H. 2567c
Grant-Dalton, N. D. S. 418h
Grant-Forman, G. E. G. 464c, 2549c(2), 2922
Grant-Lawson, *Sir* Peter, 215, 262a
Grant Peterkin, J. A. 219
Grant-Robertson, J. S. 1687k
Grant Thorold, R. M. H. M. 322b
Granter, E. 642
Grantham, A. W. 681c, 2494, 2884
— *Sir* Alexander W. G. H. 185
— D. T. 346
Grantham, E. 464s
— H. B. 2691a
— N. J. 527
Grantham-Wright, K. 418v
Grantley, G. R. G. 2608
Granvill, A. R. 678c
Granville, B. 627g
— B., *A.C.C.* 2182
— C. 797
— J. 1131, 2851
— R. S. J. 1895a
Graper, W. C. 637
Grapes, K. J. 441
Grassby, D. 515
— P. J. 942b, 2721
Grassie, D. McG. 1130
— J. T. 2541
— M. 446
Grastv, A. B. 1258d
Grater, P. J. F. 1802s, 2825c
Grattan, H. 601e
— P. G. 1062
Grattage, B. G. 1895n
Grattide, A. E. T. 1924
Gratton, J. S. S. 1071c
Gratwicke, P. M. 1419g
Graupner, H. 1948
Gravatt, C. J. 509
Grave, E. G. 1972b
Gravelle, *Rev.* J. E. 1401m
Gravells, R. G. H. 602c
Graves, A. E., *R.E.* 606
— A. M. 464t, 2471
— D. J. T. 504
— F. C. 629g
— H., *Esq.* 33
— H. 2477
— J. R. C. H. 2819B
— R. A. 1420
— W. H. 465d
Graves-Morris, P. H. 726, 991b
Graveston, R. H. D. 891
Gravett, M. B. 684c
Gravette, D. L. 459
Gravina, C. M. 685h
Gray, A., *H.L.I.* 1298c
— A., *R.A.S.C.* 1421a
— A., *R.A.* 466a
— A. B. D. 1421a
— A. C. 1351
— A C., *Gen. List* 2488
— A. E. 958
— A. H., *Gren. G'ds.* 702
— A.H., *R.A.M.C.* 1628a
— A. K. 1360m
— A. S. 419s
— B. A. 518
— C., *R.E.* 604g
— C., *R.A.S.C.* 1420
— C. H. 346, 2806
— C. K. 2828
— C. M. 2335q
— C. R., *R.A.* 464s
— C. R., *R.U.Rif.* 1332
— C. R. W. 1127
— D., *A. & S.H.* 1357
— D., *Q.A.R.A.N.C.* 2331d
— D. 2533
— D. C. 603s, 2816
— D. D. 1291
— D. J., *R.A.S.C.* 1499q
— D. J., *R.A.O.C.* 1821
— D. J. 638
— D. J. L. 1341b, 2944
— D. P. 449
— D. S. 2401a, 2904
— E., *Wt. Offr.* 2690
— E. A. 2651
— E. A., *R.P.C.* 2084
— E. C. 1300
Gray, E. G. 465v
— *Rev.* E. N. O. 1407
— E. P. 418q
— E. S. C. 1891
— F., *R. Sigs.* 681m
— F., *R.A.* 520
— F. A. 2696d
— F. H. A. 604c
— F. J. M. 1499s
— F. V. S. 1412
— G. D., *R.A.S.C.* 1416, 2938
— G. D., *R.A.O.C.* 1870
— G. E., *R.E.* 604r
— G. P. 391
— H., *R.A.M.C.* 1688r
— H., *Wt. Offr.* 2697
— H. B. 414
— H. J. 357d
— H. M. *R.A.M.C.* 1651
— H. M., *C.C.F.* 2544a
— H. N. 1427q
— H. S. 1941a
— H. W. 1806
— I. 462
— I. C. 1513
— J., *A.C.F.* 2558
— J., *R.S.F.* 922, 2498
— J., *R.E.M.E.* 1942
— J. A. 2582
— J. A., *E. Yorks.* 872, 2496
— J. B., *R.E.* 602g
— J. D. 1429
— J. E., *R.E.* 604q
— J. E., *R. Signals* 679a, 2876
— J. E., *R.A.M.C.* 1691, 2472q
— J. G. 1688e
— J. G. G. 1281
— J. H. M. 1994
— J. J., *A.C.F.* 2547
— J. J. 2588c
— J. L. 1222, 2404b
— J. M. 1312
— J. R. 1020
— J. R. McI. 1973c
— J. T. 2622
— J. W., *R.A.S.C.* 1420
— J. W., *R. Leicesters.* 891
— J. W. D. 1451
— L. 1803e
— L. F. 631e
— M., *Q.A.R.A.N.C.S.* (*T.A.*) 2352a
— M., *Q.A.R.A.N.C.S.* 2339
— M. C., *Worcs. R.* 991
— M. McG. 2421
— M. S. 872, 1359
— N. A. 357m
— N. G. S. 419p
— N. Mc.B. 2335a
— N. McG. 2407
— N. R. 2547
— O. 2595
— P. 2487
— P. D. 629h
— P. E. 1419e
— P. G. W. 441
— P. R. 419f
— P. V. 961
— P. W. S. 1698
— R., *A.C.F.* 2631c
— R., *R.A.P.C.* 1977
— R., *A.C.F.* 2572
— R. A., *R.A.* 546
— R. A., *R.E.M.E.* 1942
— R. A., *R.A.S.C.* 1499r
— R. A. C. 2616
— R. H. 1202
— R. J. 16, 1640

Digitized by Google

Gray, R. J., *C.C.F.* 2545
— R. J. B. 817
— R. N. 445
— R. O. 1951
— R. S. 1864
— R. W. 513
— R. W. G. 1219
— S., *R.A.P.C.* 1975*a*
— S., *Wt. Offr.* 2646*a*
— S. D. 462
— S. M. 687
— T. 2576*b*
— T. D. A. 1699
— T. E. 1895*e*
— T. E. G. 2578
— T. I. G. 679*b*
— T. W. C. 2589
— V. C. 2621
— *Rev.* V. G. 1401*e*
— W. 605*d*, 2815
— W. 2056
— W. A. F., *Esq.* 52A
— W. F. M. 464*c*, 2931
— W. G. W. 1802*g*
— W. H. 465*y*
— W. J., *R.A.* 431*g*
— W. T. 357*g*
Gray-Newton, D. 419*q*
— W. D. 2141
Gray-Thompson, S. 1895*n*, 2826
Graydon, *Rev.* H. 1407*n*
Graymore, R. I. 1687*e*
Grayson, J. E. B. 1499*g*
— K. M. 2536
— N. C. 680*c*
— P. J. N. 1632
Grayston, C. 2645
Graystone, P. W. R. 831, 2817
Grayville, H. W. 868
Grazebrook, F. M. 601*c*
— R. M. 987
— T. N. 71, 208
Grealy, J. V. 1337
Greany, J. M. 1242
Grear, J. F. 603*s*
Greathead, W. B. 2029
Greatores-Bell, E. E. 418*q*, 2869
Greatwood, H. G. 1021
Greaves, A. 2699
— C. H. 2031*b*
— C. R. 390
— D. S. 631*b*
— E. T. 315*a*, 2806*a*
— F. O. 628
— G. G. B. 20, 203, 601*g*
— G. H. 892
— J. 2619
— J. 1966
— J. P. 1941*f*
— M. Q. M. 684*n*
— N. A. 1142, 2497
— R. J. E. 632*b*
— R. R. 1171
Greavett, F. 2493*b*, 441, 2720
Grech, A. 1652
Greef, A. O. 841, 2860
Greehall, P. H. B. 703
Greehorn, J. M. 2595
Greewood, O. 2527*e*
Green, A., *A.C.F.* 2533*a*
— A. C. F. 1687*h*
— A., *Worc. R.* 992
— A. D. H. 357*d*
— A. E. 218*a*
— A. E., *R.A.M.C.* 51A, 1650
Green, A. E., *T.A. Res.* (*Spec. List*) 2555*a*
— A. E. B. 415, 2810
— A. E. C. 600*a*
— A. G. 2061
— A. K. 2584
— A. N. 2696*a*
— A. W. 2667
— B. D. 2352
— B. J. 2635*e*
— B. M. 1978
— B. P. 1688*d*
— B. R. 2616*b*
— C. C. 1152
— C. D. 1687*k*
— C. D. F. 1419*g*
— C. D. K. 2952
— C. F. 1507
— C. G. 449
— C. H., *R.E.* 631*f*
— C. K. 632*a*
— C. R. 1042
— C. W. 1802*c*
— D. C. 605*a*
— D. I. 459
— D. J. B. 1499*p*
— D. J. C. 902
— D. J. G. 510*a*
— D. M. 2338
— D. R. 1360*v*
— D. S. 603*n*
— D. W. P. 546
— E. 2519
— E., *R.E.* 640
— E. D. 1802*h*
— E. J. 1687*i*
— E. J. F. 460
— E. S. 2071
— F. A. K. 487*a*
— F. C. 341
— F. C. D. 315*a*
— F. G. 2480
— F. M. 516
— F. P. 465*w*
— G. 992
— G. A. 1896*a*, 2826B
— G. C. 1510
— G. E. 2026*e*
— G. H., *Seaforth* 1307
— G. H., *R.E.M.E.* 1948
— *Rev.* G. H. L. 2558
— G. L. 2542*b*
— G. M., *Wt. Offr.* 2690*a*
— G. N. 777
— H. 1162
— H., *R.A.* 420
— H. 1182, 2705
— H. A. 2661
— H. C. 2630*c*
— H. D. 375*b*
— H. E. 1042, 2499
— H. E., *R.A.M.C.* 1687*c*
— H. J. L. 706
— H. K. 56A, 604*d*
— H. P. 2620
— H. S. 1499*s*
— H. T. 1966
— H. T. F. 852
— I. E. 1895*g*, 2835
— I. R. P. 1027
— J., *R.A.* 423*d*
— J., *R.A.* (*T.A.*) 513
— J. A. 2663
— J. A. W. 1821
— J. B. 1631
— J. C. 678*a*
— J. D. 987
— J. D. 1688*c*
— J. D., *R. Sigs.* 685*h*
— J. F. 465*g*
— J. F. W. 464*p*
— J. H. *R.A.E.C.* 2026*a*
Green, J. H. 466*b*
— J. J. S. 1071
— J. K. 603*n*
— J. M., *R.A.* 501
— J. M., *R.E.* 21A, 627
— J. M., *E. Lan. R.* 1002
— J. P. 1688*a*
— J. P., *R.A.M.C.* 1687*c*
— J. R. B. 629*f*
— J. S. 1415
— J. S., *R. Sigs.* 686*g*
— J. W., *R.E.* 604*c*
— J. W., *T.A. Gen. List* 2526
— J. W. 1941*f*
— J. W., *Foresters* 1152
— J. W. H. 1177
— K. D. 1941*f*
— K. M. 1419*g*
— L. B. 1241
— L. C. S. 436*g*
— L. H. 590
— L. J. 604*c*
— L. J., *R.A.S.C.* 1451
— L. M. 1152*b*
— L. O. 762
— L. W. 2651
— *Rev.* M. 1401*i*
— M., *R.A.O.C.* 1808
— M., *R. Sigs.*, *N.S.O.* 684*f*
— M., *R. Sigs.*, *T.A.* 687
— M. A. 1185
— M. C. 2660
— M. D. 634
— M. H. 600*d*
— M. J. 1162, 2721
— M. R. 1513
— M. R., *R.A.* 449
— M. S. 685*h*
— M. W. 882
— N. A. D. 1428*a*
— N. O. C. 1157
— N. K., *R.E.* 632*b*
— N. L. T. 464*p*
— N. S. 1704
— N. W. B. 518
— P. 2338
— P. 2030
— P. A. 511
— P. B. 1688*e*
— P. E. 812, 2493*b*
— P. E. A. 1802*i*
— P. G. 1695
— P. G. F. 423*d*, 2494*b*
— P. H. 2604
— P. J. 1417
— P. J. 4191*p*
— P. J., *R.A.* (*T.A.*) 504
— P. M. 631*b*
— P. S. 2626*c*
— P. W. P. 2491, 2711
— R., *E. Lan. R.* 1001
— R., *R.A.D.C.* 2031*b*
— R., *Wt. Offr.* 2063*a*
— R. A., *T. Corps* 2475*c*
— R. C. E. 2554
— R. E. 464*a*
— R. G., *R.A.C.* 342, 2816
— R. G. M. 1151
— R. H., *R.A.D.C.* 2031*a*
— R. H. P. 2635
— R. J., *R.A.M.C.* 1644
— R. L. S. 1292*a*
— R. M. 2401*g*
— R. S. M. 326
— R. W. 1810
— R. W. 892, 2498
— R. W., *R.E.M.E.* 1956
Green, S., *R.A.S.C.* 1419*c*
— S. 2607*b*
— S. A., *R.E.* 605*a*
— S. A., *Bedfs. Herts.* 882
— S. E. 2629*a*
— T. 348
— T. H. 464*n*
— V. H. 2141
— V. L. 346*c*
— W. 2665
— W. H. 681*i*, 2499*a*
— W. J., *R.Fus.* 11, 792, 2493*a*
— W. J., *Cheshire R.* 928
— W. N. 445
— *Sir* W. Wyndham 464*b*
Greenacre, A. J. 521
— C. R. 1688*e*
— D. L. 721
— H. J. H. 1518*c*
— W. D. C. 2A
Greenall, M. 2337
Greenaway, E. J. 15B, 1895*a*
— *Rev.* G. E. 1401*m*
— H. G. 2543
— J. 1182, 2707
— J. W. 2550*b*
— S. G. 1341*c*
Greenberg, H. 1686
Greene, A. 423*e*
— A., *R.A.* 521
— A. F. 2331*d*
— A. M. 2062
— C. H. T. 1807
— E. 341*a*
— J. K. 2549
— J. M. T. 418*m*, 2807A
— J. S. 1141(2)
— R. G., *Esq.* 42
— R. T. M. 2533*a*
— S. W. 588*h*
— W. G. 1637*b*
— W. G. D. 418*t*
Greener, J. M. 1287
— R. C. C. 1171
— W. E. 1966
— W. J. M. 707
Greenewich, P. 762
Greenfield, A. H. 2696*d*
— G. W. 2699
— P. 416
— R. H. 1117
— R. W. 1413
— *Rev.* W. 1407
— W. B. 2569*b*
Greenhalgh, A. D. 685*h*
— C., *R. Sigs.* 685*g*
— C. R. N. 445
— D. H. 636
— J. F. D. 1461
— P. 416, 2935
— W. E. 1360*d*
Greenhill, A. 583*e*
— G. A., *Esq.* 33
Greenhough, J. F. 912
— R. G. 2552*e*
Greenhow, A. 631*f*
— A. R. E. 662*i*
— H. 1941*a*
— W. 431*d*
— W. B. 466*a*
Greening, B. L. 1864
— J. 629*h*
Greenish, J. W. G. 51A, 261*a*
Greenland, D. E. 787
— E. J., *Esq.* 34, 54
— D. W. H. 934, 2493*a*

Digitized by Google

Greenleaf, L. W. 627
— M. C. 747
Greenlees, I. R. C. 1132
Greenough, E. 2565
Greenoff, A. R. 1802q
Greenshields, E. G. W. 1282
— R. McL. 1297
— T. L. 464m
— W. A. 642
Greensides, L. 2051
Greenslade, J. W. 837
— P. 1499n
— W. E. 685a
Greensmith, D. D. 2657
Greensted, L. J. 1895a
Greenstreet, P. A. R. 519
— W. C. 513, 2473
Greenup, H. J. 2346
Greenway, A. T. 1802m
— C. D. W. K. 54f, 1801b
— C. W. 3, 53, 204
— F. R. 431d
— S. H. P. K. 341
— W. M. 409
— W. T. 1976
Greenwell, P. F. 1281
— P. G. E. 1137
— P. M. de W. 1282a, 2820B
— T. G. 464b
Greenwood, A. O'C., *S. G'ds.* 51, 712
— A. 2696f
— A. A. 2803, 821
— A. D. 2165
— A. F. 1946
— B. C. 321, 2855
— C. F. 2606a
— D., *R.E.* 629f
— D. 1997
— D. 1686
— D. B. 632d
— D. E. 48, 1419g
— E. C. 2644
— F. E. 604r
— F. R. 2026d
— G. 1896c
— G. C. A. 415
— G. G. 349
— H., *Wt. Offr.(R.A.O.C.)* 2693
— H., *R.A.E.C.* 2026c
— H. D. J. 465g
— H. R. 601e
— H. V. B. 317
— J., *R.A.C.* 366i
— J., *E. Lan. R.* 1002
— J., *Gen. List* 2558
— J. A. 465a
— J. A., *R.A.P.C.* 2009
— J. D., *R.A.* 465z
— J. D. G. 465y
— J. F. 2596b
— J. G. 413
— J. H. 2533a
— J. K. 341c, 2806A
— J. M. 1421e
— J. W. 2694e
— J. W. 631e
— J. W., *R.A.O.C.* 1806
— K. C. 1686
— M. E. W. 703
— O. M. R. 707
— P. C. 47, 1382
— P. W. 1499s
— R. A. 419q
— R. D. 1802z
— R. E. 680e
— R. L. E. 632c
— T. H. 420, 2866
Greenwood, T. P. 2141
— W. F. 687
— W. R. 902
Greer, A. H. C. 360
— D. R. R. 1341
— D. S. 2487
— T. M. 354
Greest, R. T. 418h
Greetham, A. A. 2540a
Greeves, *Sir* S. 2501
Gregan, J. J. 1802m
— J. L. W. 1802i
Gregg, G. 1689
— J. A. 413g
— J. W. 503
— M. A. 2339
— R. H. 2618r
— T. D. 14B, 342b
Gregor, H. W. 1499s
— I. J. 2352
Gregor-MacGregor, I. A. M. 603v
Gregory, A. A. 323
— A. D. 1418
— A. E. 1360e
— A. F. 2181a, 2822
— A. L. 2934
— A. R. 1952
— A. T. 1947
— B. 1428c
— C. A. 2510
— C. C. 1233
— *Rev.* C. G. 196, 1401a
— C. T. 2564
— D. C. 448
— D. R. 685g
— D. W. 1808
— E. 1037
— F. H. 1236d
— G. A. V. 684f
— G. D. 2536
— G. M. W. 602v
— H. 637
— H. C. 1141c
— H. C. S. 1360v
— H. F. 441
— I. F. 1802h
— I. L. 1687i
— J., *R.E.M.E.* 1941
— J. F. H. 1082
— J. M., *R.A.S.C.* 1451
— J. M., *R.E.M.E.* 1947
— J. S. 2696a
— J. W. 1920, 2826A
— L. H. M. 677a
— M. A. 832
— M. K., *R.W.K.* 1193
— M. K. 356d
— N. H. P. 1895q
— P. D. E. 680e
— R. A. 2588
— R. B., *R.A.* 409, 2807
— R. G. 601g
— R. H. 503
— R. I. 1975b
— R. J. 2538
— R. J. 449
— R. K. 1415a
— R. R. 601g
— R. T. 2696f
— S. 34
— S. G. 423d, 2869
— S. J. M. 1811
— S. W. J. 1981e
— T. C. 2182
— W. D. 2655
— W. J. H. 2653
Gregory-Dean, A. A. 1641, 2946
Gregory-Hood, A. M. H. 701
Gregory-Smith, R. C. G. 1420
Gregson, A. A. M. 414
— A. E. W. 1698
— A. T. R. 38
— G. P. 196, 209
— H. 464t
— H. D. 602v, 2815
— J. H. 2, 190, 207
— K. 1282
— K. J. 631g
— M. D. A. 1193
— M. I. 9, 401
— P. F. 902
— W. 34
— W. W. 2161
Gregson-Ellis ,P. G. S. 2927
Grehan, D. P. F. 1802f
— D. S. 716
Greig, D. 731, 2717
— D. C. 1704
— D. C. 357a
— D. R. 632b
— F. R. 1687k
— G. D. S. 464s
— H. H. 56, 413
— J. F. L. 517
— J. M. A. 631c
— K. 1695
— K. G. 1322, 1359
— P. D. 1101, 1358c
— R. M. W. 419m
Grendon, A. W. 1291
Grenfell, *The Hon.* J. P. F. St. L. 1232
Grennan, C. 801
Grenville-Grey, W. E. 1233
Grereraff, F. J. 644r
Gresenthwaite, T. S. R. 389b
Greshamthwaite, J. F. 721
Gresham, G. A. 1696
— J. F. 357p
— J. P. H. 632e
— L. H. G. 1802r
— P. H. 2645
Gresty, R. J. 882
Greswell, A. J. 357g
Greswold, R. G. 641c
Gretton, A. H. 1687d
— M. F. 1396
Grevatt, A. G. 1421c
Greville, G. G. F. F. 2702
— H. R. 465r
Greville-Bell, A. 1398
Grew, R. L. 448
Grey, A. C. 837
— A. J. S. 1072b
— C. J. 1092, 2714B
— C. R., *R.E.* 603v
— D. 2545
— D. B. M. 518
— E. F. 1322
— F. G. M. 57
— G. B. 1082
— J. F. 2561
— J. M. 1688a
— J. M. 1705
— J. M. H. 464d
— R. S. A. 418g
Grezo, A. C. M. 357d
Gribbin, B. B. 2182
— K. D. 677c
— T. H. 6192
Gribble, J. A. G. 911
— J. R. 2500
— M. E. 2401h
— T. W. 2540
Gribbon, N. St. G. 761
Grice, C. E. 1427e
— C. G. 1864
— J. D., *R.E.* 602b
— L., *Welch R.* 1111, 2499
— T. E. 680c
— W. J. 391
Grice-Hutchinson, C. B. 2951
Griddle, C. W. 2497
Gridley, R. C 708
Grieg, A. I. 474e
Grier, H. C. 2161
Grierson, A. J. C. 521
— J. G. 196, 2401i
— J. W. 465d
— R. M. 346
— W. C. 1416
Grieve, A. 1641
— A. J. 2953
— A. T. 358
— C. F. 1041
— C. G. 952
— D. McL. 1941c
— D. P. 1419e
— H. N. 872
— J. F. K. 1689
— J. M. 2401
— J. V. 2339
— M. 462
— P. V. B. 14B
— T. C. 1337
— W. S. 686d
Grieves, A. J. M. 1975a
Griffett, R. W. 822
Griffin, A. C. 2477
— A. J. S. 312b
— B. P. 684N
— C. E. 2335a
— C. E. J. 2480
— C. F. 2661
— C. J. 752
— C. W. 1001
— E. C. 1001
— E. W. 2583
— G. 1232, 2493a, 2831A
— G. K. 418v
— G. P. 997
— I. G. 1895s
— J. A. A. 821
— J. de C. 2606a
— J. E. 742b
— J. J. 59C, 2030
— J. R. 821
— J. T. 423z
— J. T. W. 441, 2493b
— J. W. 1974a
— J. W., *Esq.* 2814
— K. C. 1117
— M. 1978
— M. A. W. 1802i
— N. F. 1802h
— N. G. 2685
— N. J. 527
— P. 695
— P. 2545
— P. G. E. 2539a
— P. L. 630
— P. S. D. 9, 414
— R. E. 2029
— R. H. D. 1687g, 2866
— R. J. 948
— R. M. 519
— W. D. 1941b

Digitized by Google

Griffith, A. N. 1687*d*
— A. T. 448
— C. O. 1973*c*
— D. ap G. 543
— D. H. 1240
— D. L. 602*b*
— D. W. 757
— E. M. W. 937
— E. P. 2545*c*
— F. W. 1997
— G. 2699*a*
— G. R. H. 635
— G. T. 1688*d*
— H. C. 1975*b*
— H. D. 643*d*
— *Rev.* H. D. 1401*i*
— I. W. 1688
— J. E. P., *Esq.* 28
— J. H. P. 436*g*
— J. M., *T.A.* 802
— J. P. 1451
— *Rev.* L. E. 2644
— L. J. P. 2553
— P. C. 1687*d*
— P. M. 684*n*
— R. J. 321
— R. R. 44
— R. R., *6 G.R.* 1360*m*
— S., *R.A.* 431*g*
— T. L. V. 1802*f*
— W. G. 1802*z*
Griffith-Jones, D. G. 503
Griffiths, A. 466*d*
— A. B. 1082
— A. B. S. 1805
— A. C., *T.A. Res.* (*Spec. List*) 2578
— A. D., *R.E.* 631*d*
— A. F. 2583
— A. G. 423*d*, 2820
— A. N. 677*a*
— A. R. 465*w*
— A. R. B. 1947
— A. S., *R.E.* 602*x*, 2815B
— A. S., *C.C.F.* 2544*a*
— B. G. 602*v*
— B. G., *R.A.* 416
— B. J. H. 1811
— C. 1896*c*
— C. 504
— C. J. 603*v*
— D. 1360*d*
— D. C. 446
— D. H., *S. Lancs. R.* 1101
— D. J. 2665
— D. J. 2632
— D. L. 501
— D. O. 415
— E. 1685
— E. 2401*n*
— E. A. C. 640
— E. J. 2337
— E. M. W. 937
— E. P., *C.C.F.* 2546
— E. P. 1500
— E. T. H. 2668
— F. A. 2690
— F. A. R. 2583
— F. E. D. 1691
— F. H. 627
— F. J. 2554
— G. B., *R.E.M.E.* 1052*a*
— G. B., *K.S.L.I.* 1211, 2817
— G. D. 1991
— *Rev.* G. E. 1401*h*
— G. E. 2627
— G. E., *R.A.M.C.* 1696
— G. E. T. 465*v*
— G. F. 2072*g*
— G. H. 631*g*
— G. L. 2615
— G. R. 1994
Griffiths, H. A. 2630
— H. E. D. 1688*e*
— H. G., *S. Lan. R.* 1102, 2494*a*
— H. S. 543
— I. M. 2012
— J. 1883*d*
— J. A., *K.S.L.I.* 1212, 2707
— J. A., *R.A.* (*T.A.*) 464*p*
— J. A. 1802*g*
— J. B. 459
— J. C., *R.O.A.C.* 1802*k*
— J. D. 1111
— J. D., *R.A.* 408
— J. D. C. 1952
— J. E., *R.A.S.C.* 1412
— J. E., *T.A. Res.* (*Spec. List*) 2616*b*
— J. E. H. 311
— J. E. R. 1631
— J. E. S. 465*r*
— J. F. 466*q*
— J. G. H. 1110
— J. J. 1921, 2826
— J. L. 418*t*
— J. L. E. 605*a*
— J. M. 2578
— J. McI. 1002
— J. P. 1956
— J. R. 1947
— J. S. 501
— K. E. 2402
— K. S. 1895*q*
— L. 1640
— L. 2022
— L. A. 686*a*
— L. G 631*e*
— L. N. 465*w*
— L. P. 419*f*
— L. R. 680*a*
— M. 2406
— M., *R.A.* 424*g*
— M. A. S. 424
— M. C. 353
— M. D. 418*v*
— M. F. T. 934
— N. 2552
— O. O. 441*a*
— P. 2056
— P., *R.A.M.C.* 1688*g*
— P. E. 937
— P. H. 1688*d*
— P. M. 2407
— P. R. 1392
— P. T. 1499*g*
— P. W. 2012
— P. W. W. 1588*d*
— R., *Esq.* 34
— R., *R.W. Fus.* 934
— R. F., *R.A.* 445
— R. F., *R.E.M.E.* 1895*n*
— R. H. 641*c*
— R. J., *R. Sigs.* 684*n*
— R. J. 1251, 2863
— R. J. H. 1924
— R. L. 1921
— R. W., *Esq.* 33, 49
— S. 431*t*
— S. T. 443
— T. M. A. 419*g*
— W. D. 741
— W. E. 686*f*
— W. G. 1688*f*
— W. H., *R.A.* 419*s*
— W. H., *R.E.* 631*a*
— W. H. R. 2012
— W. J., *R.A.S.C.* 1415
— W. J., *R.E.* 604*g*
— W. N. 1991
— *Rev.* W. R. 2586*c*
— W. S. 2627
— W. T., *Esq.* 2023
— Y. M. 2335
Griffiths-Kimpton, J. J. 1413
Griffiths-Lloyd, F. R. 722
Grigg, A. U. 703
— D. 2629*b*
— D. C. 641*d*
— K. H. R. 1802*s*
— L. W. 2624
— T. H. C. 48, 677*a*
— T. W. 681*i*
Griggs, A. S. 526
— M. J. 2015
Grigor, A. G. A. 465*w*
Grigsby, J. R. 2552
Grima, F. 2462
Grimble, E. 1973*c*
— H. N. H. 1803*a*
— J. G. B. 1802*g*
— R. 1810*a*
Grimbleby, C. T. 2604*b*
Grimbly, A. P. 1692
Grime, A. R., *R.A.* (*T.A.*) 464*p*
— B. G. 1328
— D. 1688*c*
— F. 1805
— P. B. 511
— R. 1895*n*
— R. D. 2685
— R. J. 1895*s*
— W. J. 686*c*
Grimmer E. H. 2588
Grimmett, L. W. 1804
Grimsdell, D. J. 1698
— J. R. 221
Grimsey, A. F. B. 38
— C. H. H., *Esq.* 38
— E. A. V. 2690
— J. E. 2026*a*
Grimshaw, A. 2522
— A. 2335*q*
— A. R. 1418
— B. 1956
— E. H. W. 55, 2490
— F. G. 1253
— J. L. 1702
— K. 2331*d*
— W. 1802*q*
Grimsley, K. W. 787
Grimster, D. R. 1802*h*
Grimston, M. J. H. 380
— R. A. 1271
Grimwade, C. J. 2540*f*
— E. P. 1172
— J. G. 347
Grimwood, C. F. 2552
— D. A. McR. 1946
— E. W. 604*v*
Grimwood-Taylor, J. R. S. 686*b*
Grincell, J. F. 1422, 1397
Grindel, R. A. 1202
Grindey, J. W. 695
Grindlay, K. H. 2440
— W. 1704
Grindley, C. J. 741
— L. 934, 2497, 2820B
— W. H. 634
Grindon-Welch, J. 418*v*
Grinyer, C. L. 2584*b*
— P. 2597
Gripaids, A. 1392
Gripton, G. D. 214*p*, 1638*f*
Griscti, E. H. 600*a*
Grisenthwaite, I. 501
Griss, A. A. 681*p*
— A. E. 2696*f*
— D. E. 48A, 1961, 2493*a*
Grist, A. J. 2142
— A. R. P. 1891*a*
— C. H. 465*d*
— D. B. A. 2490, 2831B
Grist, H. W. 465*p*
— J. H. 1864
— R. F., *Gloster R.* 982
Griston, G. V. 812
Gristwood, R. E. 1688*e*
Gritton, J. B. 747
— T. G. 2582
Grix, C. A. 2616
Grixoni, D. C. F. 629*i*
Grizzell, R. L. 1951
Grobbelaar, P. H. 156
Grobecker, D. A. 2588*c*
— *Rev.* G. F. 1401*g*
Grobel, J. C. J. 1222
Groecock T. D. 346*b*
Grogan, B. T. 686*e*
— C. W. 2542*a*
— E. C. 716
— G. E 2696*f*
— H. M. E. 717
Groghan, D. C. 628
Grondona, P. H. St. C 937
Gronow, A. G. 1864
— D. W. 641*c*
Groom, E. J. 1499*g*
— F. L. 1499*p*
— G. T. 2160
— H. D. T. 2052
— J. 2558
— J. C. 419*f*
— J. P. 603*s*
— J. W. J. 1419*g*
— P. S. 1092
— R. H. M. 1261
— W. D. 1802*n*
— W. F. 1977
Groombridge, F. J. 2696*x*
— G. A. 1421*e*
— K. H. 1192, 2707
— M. C. P. 413
Groome, E. G. R. 1895*n*
— J. 2557
Grore, W. C. 1650*a*
Grosch, A. J. P. 1282
Grose, B. H. 1941*c*
— J. 15, 403, 404*e*
— M. A. 509
— M. A. S. 771
Gross, A. A. 628*a*
— D. G. 603*v*
— F. W. 424*a*
— H. A. H. 888
— K. A. C. 2539*a*
— N. H. A. 220*d*, 628*w*
— M. J. 684*f*
— P. J. H. 1360*d*
Grosse, F. W. 602*s*
— M. 603*s*
Grosset, W. H. 524
Grossman, C. M. 2403*c*
— H. A. 1895*a*
Grosvenor, G. H. 357*a*
— J. B. 603*v*
— P. R. 1631
— R. G. 359*a*
Grounds, T. B. 2624*b*
Groundsell, L. D. 1172, 2494*a*
Groundwater, I. G. S. 418*x*
Grouse, L. H. 2027
Grout, L. P. 1232
Grove, A. 526
— A. F. 1811
— B. P. 311
— D. W. 1360*q*
— E. M. J. 2346
— M. R. 419
— M. R. L. 1191, 1358*c*
— P. N. 1271, 2820A
— W. C. 1657
Grove-White, N. F. 418*h*

Digitized by Google

Grover, A. E. 1189e
— A F 1188q
— D. L. M. 1212
— J. A. 20, 911
— J. K. 2405c
Groves, A. S. 465b
— D. M. N. 2585
— G. T. 2568c
— H. O 410
— J. 2699a
— J. A. 2510
— J. F. 324
— J. T. 1688
— J. T. 1687k
— L. F. 2629c
— M. H. H. 1499m
— M. J. 2624
— P. L. J. 324
— R. B. 2165
— R. F. 1242
— R. S. 1802k
Groves-Raines, J. A. R. 55A, 1971, 2911
Growcott, D. R. 908
Growse, J. P. 1172
Grubb, B. M. 2332
— C. C. 406
— C. M. 501
— J. H. 605d
— M. W. 1051
Gruchy, M. V. 1655
Grudgings, G. O. 2604
Grugeon, J. D. 752
Grumbar, R. J. 542a
Grummitt, M. W. J. 1688a
Grundy, C. B. 1211
— C. E. 680e
— E. R. 1328
— J. R. 2056
— L. R., *Esq.* 31
— N. F. 627
— N. H. 466b
— R. H. 466
— W. F. 681c
Grunfeld, T. L. H. 459
Grylls, J. A. B. 215, 601f
Gryspeerdt, M. J. 1687c
Guard, D. G. 2151
— M. C. 1655
Gubb, W. T. 1802p
Gubbins, W. V. 354
Gudgeon, J. 2337
— M. D. 1449
Gude, H. N. C. 1222
— M. D. 1451
Gudgin, P. L. 346
Guenier, F. W. 631e
Gueroult, F. W. 821
Guest, A. J. T. 447
— C. D. 2699
— F. A. 2696d
— G. W. 632b
— G. W., *Para.* 1360d
— M. F. 762, 2817
— R. 2685
— R. E. 681i
— R. N. 464c
Guest, W. 2644
— W. A. 686a
— W. E. 56A, 2181a
Guhlam Mohd, *Mr.* 186
Guild, A. A. 1692
— K. M. 1130
— R. H. 2537
— S. A. 465w
Guilder, L. C. 2160e
Guilford, G. R. 464d
— M. 2352
Guilfoyle, D. J. 1499s
— T. 1392
Guillebraud, O. H. F. 1242, 2714B
Guimaraens, B. D. 1182, 2709
Guinan, A. 465w
— W. J. 1091
Guinand, A. P. 2814
Guinane, M. P. 2335q
Guinee, R. J. 2542
Guinness, C. S. 684f
— D. K. 347
— D. R. 207
— P B. 271
Guiot, P. P. 2072
Guise, J. G. 315q
Gulton, D. J. 1802k
— P. de C. 1219
Guiver, K. 1499n
Guldman, T. A. R. 1941f
Gulley, G. P. 1895a
Gullidge, H. L. 23C, 602h
Gullifford, R. G. 2620
— T. A. 2697
Gulliver, E. H. 1446
— N. 418x
— R. F. L. 155, 2500
Gully, H. 680f, 2821
Gulston, L. P. 2407
Gumpert, M. E. 1634
Gun Cuninghame, R. H. R. 1342
Gunary, D. 684f
Gundry, J. H. B. 357g
— R. J. 688
Gunn, A. A. 1704
— A. A. 1811a
— A. C. 2500
— A. G. 1804
— A. R. 583p
— C. 1687e
— C. A. W. 56A, 1803f
— D. J. 1802g
— D. M. 605c
— F. 2522
— G. A. 2684
— H. B. S. 2526
— H. J. D. 315d
— H. W. 1975h, 2913
— J., *H.L.I.* 1292
— J. E. 1122
— J. F. 2332
— J. G. 958
— J. H. 2018
Gunn, J. M. A. 465x
— M. S. 446
— P. M. 261
— P. N., *Esq.* 2819c
— P. R. 1805
— R. G. 418m, 2944
— R. G., *R.E.* 604q
— R. G., *R.E., N.S.O.* 629e
— S. E. 2543a
— W. D. I. 634
— W. J. 1802g
— W. S. B. 413
Gunnell, B. L. 781
— J. D. 1223
Gunner, F. C. 465r
— F. L. S. 631f
Gunnery, C. 713
Gunning, J. E. M., *Esq.* 42
— *Rev.* J. F. 1407
— J. T. H. 1251(2)
— M. 2401n
— R. N. 2588b
Gunns, J. 1499n
Gunson, J. H. 1499q
Gunstone, C. J. B. 2083
— C. P. 474c
— R. 2696e
Gunter, H. J. 464t
Gunther, R. M. 1428c
Gunton, B. J. M. 812
— M. K. D. 812
— N. G. 1802f
— R. V., *R.P.C.* 2072i
Gunz, U. S. 466a
Guppy, P. A. N., *Wt. Offr.* 2694f
— W. R. 466
Gupta, U. K. 2891A
Gurdev Singh 2891
Gurdon, A. B. D. 1122
— J. 2073f
— R. T. T. 1122
Gurling, A. S. 797
— E. A. 1802s
Gurner, K. 641c
Gurnett, J. V. 2696c
Gurney, A. G. 2662
— C. H., *R.A.* 11, 423a, 2494a
— C. H., *R.A.S.C.* 1510
— G. C. 449
— J. C. 637
— J. M. 681g
— M. J. 862
— O. H. P. 2632
— P. C. 1632
— P. W. 631d
— R. 1803a
— R. H. 1127
— S. H. 418x
— T. J. R. 632e
Gurnham, D. A. 2035
Gurnsey, F. G. 2662
Gurr, A. E. 2591c
— A. R. 418m, 2810
Gursley, S. T. 680f
Gurton, A. J. H. 1429
Guscott, P. S. 2543a
— J. 1803f
Gustafson, C. F. 2557
Gutch, J. 197
— J. R. 403, 2820c
Guthrie, B. L. 32
— D. McK. R. 354
— F. 2335q
— G. R. 745
— G. R. G. 1802g
— M. 2338
— R. K. 414
— W. 640
Gutridge, C. G. 2542a
— R. 630
Gutteridge, J. G. 419m
— R. T. 2572
— W. F., *Esq.* 2819c
Guy, A. G. 2542a
— *Rev.* B. T. 2565
— C. R. 1895n
— D. L. 632e
— F. 423d
— J. B. S. 1689
— J. C. 466
— J. L. A. 186, 792a
— R. C. 1020
— R. K. 1232
— S. G. A. 1802s
— T. M. B. 356z
Guyatt, L. E. G. 2586
Guymer, K. F. 1421a
— M. H. 1428a
Guyon, J. M. 601c, 2852
Guz, A. 1687c
Gwatkin, *Sir* Norman W. 2
Gwilliam, D. H. 1191
— H. L. 1802q
— T. E. 1802e
Gwinn, G. E. 2574
Gwinnell, G. H. 2533
— H. 992
Gwinnett, *Rev.* J. 1401g
Gwinnutt, A. F 934, 2713
Gwyn, R. A. 2489
Gwynne, K. F. 1421a
Gwynne-Howell, M. R. 414
Gwyther, E. R. 1420
— M. W. 640, 2472
— R. D. 642
— W. G. 2009
Gyanbahadur, Limbu 1360s
Gyani, P. S. 2891A
Gyde, E. A. S. 1420
Gye, A. H. 602s
— R., *Esq.* 35
Gyford, S. C. J. 1427w
Gyles, J. McD. 519
Gyngell, J. R. 423d, 2496
Gynn, A. W., *Esq.* 37
Gyton, S. R. 1964

Digitized by Google

Haacke, A. W. 1802f
Habberley, G W. 2508
Haberfield, R. A. 2657
Habershon, P. J. 632b
Habgood, B. M. E. 2597
Habibullah, E. 2891A
Habishaw, T. 2684
Hacker, A. J. 602x
— D. R. 20, 606
— E. S. 2951
— S. 604x
Hackett, B. S. 2331d
— C. W. C. D. 313
— G. C. 703
— J. H. M. 2491
— J. W., *R.A.C.* 214, 2938, 2943
— J. W., *R.A.S.C.* 1447
— P. M. 414
Hackford, J. B. 602x, 2815
— M. J. 155, 1960
Hacking, D. J. 1499f
— N. 418t
— P. M. 1687d
Hackman, D. A. 1301
Hackworth, T. W. 680d
Hacon, C. H. P. 407
Hadden, P. B. 1447
Haddington, *The Earl of* 2931
Haddleton. C. A. 2510
Haddock, A. C. 632b
— J. R. 602v
— M. R. 220
— N. F. 1068
— P. G. 1688e
Haddon, J. D., *Esq.* 2814A
— J. H. W. 1132
— T. 1051
Haddow, G. W. 2576
— R. M. 1360v
Haddrell, A. J. 1446
— R. C. 23, 1805
Hade, J. 431a
Haden, S. V. 465w
— T. H. 1802p
Hadfield, E. 432
— E. G. 412, 2727
— E. W. H. 342
— F. 2687
— G. G. 2401n
— G. J. 1695
— J. 937
— R. 686f
— R. M. 418v
Hadgraft. W. H., *Esq.* 31
Hadley, F. J. M. 2699a
— G. A. S. 604t
— I. M. 1687f
— J. D. 872
— M. J. 2401n
Hadoke, D. FitzG. 58, 409
Hadow, D. G. 19, 416
— E. A. 602a
— G. A. J. 1352
Hadshar, G. 751
Hadwick, R. 416
Haffner, P. L. 465t
Hagan, B. S. 1924
— D. P. R. 465x
— I. G. 54
Hagel, L. J. 2634
Hagenbach, C. E. 1691
— P. 686n
Hagenbuck, J. F. 1499b
Haggard, G. 220, 1971, 2912
— M. H. 871, 2831B
Haggarty, W. McL. 1507
Haggas, J. 2519
Hagger, M. J. 2421
Hagger, R. W. 518
Haggerston, D. J. 512
Haggerty, J. A. 1802i
Haggett. E. C. 2655
Hagley, J. A. 1941a
Hague, D. W. T. 390
— H. J. 2537a
— K. H. 1499s
Hahn, K. M. 2402
Haig, A. E. G. 71, 403
— A. W. 631d
— D B. 951
— D. P. B. 1658
— G. 1655
— H. K. 464m
— H. R. 1321, 2903
— I. R. P. 322
— J. D. D. 1322
— J. H. 634
— O. P. 1132, 1359, 2497
— R. B. 414
— R. P. 2519
— W. S. 2582
Haigh, A. J. B. 684n
— A. N. 2533
— B. 443
— D. K. 511
— E. G. C. 1291
— F., *Esq.* 33
— G. W. 2544a
— J. D. 218a, 2841, 2852
— J. E. 357d
— J. F. 1946
— J. M. 2644
— M. R. 1877
— P. 851
— W. D. 1507
— W. F. 2620
Haigh-Wood, C. W. 1395
Haile, D. F. W. 1867
Hailes, B. I. 1881
— J. M. H. 413g
Hailey, J. M. 211, 2938
Haila R. V. *Esq.* 33
Hailstone, L. C. 2487
Haim, R. 512
Haimes, B. J. 1499k
— T. J. 1027
Hain, J. 629d
Haine, F. H. 1687h
— P. W., *Esq.* 36
Haines, B. E. 797
— C. 529
— D. T. J. 1182
— G. E. 2071
— G. R. 2635
— H. C. 605b, 2860
— H. E. M., *C.C.F.* 2544a
— H. E. M., *R.E.* 638
— J. A. 1963, 2826D
— J. J. H. 541
— J. K. R. 354
— J. W. 2539
— K. A. 23B, 2022a
— P. A. 419g
— R., *N. Staffs.* 1261, 2938
— R., *R.A.E.C.* 2029
— R. P., *Esq.* 35
— S. E. N. 2574c
— W. H. 2072e
Haining, J., *R.E.M.E.* 1942
— *Sir* Robert H. 2933
Hainsworth, D. 1421e
— D. R. 1824
— J. 518
Hair, R. 681p, 2821
Haire, J. A. 416
Hake, I. W. 1991
Hakewill Smith, E. 921, 2552, 2553
Halcrow, *Sir* W. T. 221, 642
— L. E. 2027
Haldane, D. A. 1696
— I. E. 2831A
— J. M. 315d
— R. D. 466
— R. H. C. 684n
Halden, C. V. 961
— E. G. 2557
Hale, A. N. 632c
— D. D. 2023a, 2817
— D. M. 1499r
— E. P. 424
— G. H. 1802i
— H. J. 685a
— H. R. 1422
— J. H. 2825
— J. T. 1802k
— K. 2583
— P. 2492, 2813
— P. D. 2635
— R. A. 1805v, 2825D
— R. D., *R.A.* 441
— R. D., *A.C.F.* 2638
— S. 1656
— S. S. 1152
— T. E. 606
— W. B. M. 1499f
— W. M. 1896e
Hale-White, J. 2151
Hale-Woods, E. J. 684n
Hales, A. M. 2403b
— D. A. 449
— M. B. 465d
— M. J. 681g
— P. E. 445
— R. A. 1539a
Hales-Pakenham-Mahon — N 702
Hales-Tooke, A. O. 390
Halestrap, T. L. 629g
Haley, A. L. 2872
— F. 1507
— J. D. 1500
— R. 628
Halford, B. H. 510a
— C. H. 952, 2493
— J. B. J. 680e
— J. H. W. 1032, 2715a
— J. M. F. 353
— M. C. K. 1271
— M. J. 261
— R. 2663
— R. S. 1513
Halford-Thompson, T. P 15A, 407
Halfpenny, J. 1332, 2714,
— L. M. 419f
Halifax, *Earl of* 357a
Halket, J. C. 1417
Halkyard, A. 2928
Hall, A. A. 2407
— A. A. W. 1883a
— A. B. 1287
— A. D. J. 1182
— A. E. 2661
— A. G. 2492
— A. G. M. 465t
— A. J., *Esq.* 27, 190
— A. J., *C.C.F.* 2540a
— A. L., *R.A.* 464t
— A. L., *Gen. List* 2480
— A. M. 781, 2945
— A. N. 1644
— A. O. 21B, 1413b
— A. R. 2543
— A. S. 420a
— A. T. 521
— B. A. L. 2698
— B. B. 371
— B. J. 390
— B. R., *Gen. List, T.A.* 2597
— B. R., *R.A.S.C.* 1428a
— C., *R.A.E.C.* 2025, 2826c
Hall, C., *R.A.P.C.* 1994r
— C. E. 2696f
— C. H. 2451
— C. J. 418v
— C. L., *R.A.* 431g
— C. L., *R.E.* 603n
— C. L. A. 1427e
— C. McM. S. 464s
— C. R. 2574
— C. S. 892
— C. S., *R.A.C.* 354
— C. W., *D.L.I.* 1360m
— C. W., *A.C.F.* 2585
— D. 680b, 2817
— D., *W.R.A.C.* 2421
— D. A. 465r
— D. C. 872, 1359
— D. C. P. 675a, 2901
— D. D. 418t
— D. G. 913
— D. G. F. 350
— D. M. 424g
— D. R., *R.S.* 732
— D. R., *Col.* 214
— D. R., *R.A.P.C.* 2112
— E., *R.E.* 604t
— E., *R.A.S.C.* 1446
— E., *N. Staffs.* 1262
— E. C. W. R. 2142
— E. D. 390
— E. E. 390, 464s
— E. F. 2421
— E. H. 196, 210
— E. J., *Q.A.R.A.N.C.*, (*R.E.G.*) 2332
— E. J., *Q.A.R.A.N.C.*, (*T.A.*) 2352
— E. M. 13, 601n
— E. S. 2027, 2827A
— F., *R.A.O.C.* 1811
— F., *A.C.F.* 2597
— F. C. G. 1418
— F. E. 635b
— F. K. 1867
— F. L. 1634
— F. M. 415
— F. R., *R.E.* 605a
— F. R., *R.A.* 464p
— F. R., *R.A.* (*T.A.*) 541
— F. W., *R.A.C.* 349, 2490a
— F. W., *Wt. Offr.* 2662
— G., *R.A.* 430
— G., *W. Yorks* 862
— G. A. G., *Esq.* 2829
— G. B. 1223
— G. C., *R.A.S.C.* 1428c
— G. C., *R.E.* 638
— G. C., *R. Sigs.* 686g
— G. D. 912
— G. H. 2142
— G. M. 1631
— G. R. *R.A.* 432
— G. R., *Wt. Offr.* 2700
G. R., *R.E.M.E.* 1941e
— G. R., *R.A.* 445
— G. T. W. 465v
— G. W., *Esq.* 2814A
— G. W., *Wt. Offr.* 2687
— G. W., *R.A.* (*T.A.*) 509
— H., *B.W.* 57, 1122, 2496
— H., *R.A.E.C.* 2026e
— H. A. 418m
— H. J. B. 350
— H. R., *R.A.S.C.* 1500
— H. R., *R.A.O.C.* 1810
— H. T. 1082
— H. W. 419g
— I. P. 2611
— I. R. 1461
— J., *Wt. Offr.* 2652
— J., *R.A.O.C.* 1810
— J., *R.A.M.C.* 1656

Digitized by Google

Hall, J. A. 2491
— J. A. P. 1461
— J. B., *R.E.M.E.* 1895*s*
— J. B. 797
— J. E., *Esq.* 31
— J. E., *Gen. List* 2480
— J. F., *R.A.E.C.* 2026*c*
— J. F., *R.A.(T.A.)* 465*x*
— J. F. de H. 520
— J. G. 2029
— J. H., *Rev.* 2624
— J. L. 2694
— J. L. M. 641*e*
— J. M. 2666
— J. P. 466*a*
— J. R., *R. Sigs.* 54A, 681*m*
— J. S. 2035
— J. T. 632*c*
— J. V. C. 18, 2500
— J. W., *Esq.* 28
— J. W., *A.C.F.* 2551
— K., *R.A.E.C.* 189, 2026*a*
— K., *Loyals* 1170
— K. G. M. 2145
— K. G. 698
— K. O. 466*a*
— K. R. 371
— L. A. 2665, 2670
— M. A., *R.E.* 603*x*
— M. A., *R.A.* 541
— M. C., *R.A.* 410
— M. C., *Y. & L.* 1272
— M. G. 2534
— M. J. 1499*n*
— M. J. W. 353
— M. V. 1182
— M. W. 2346
— M. W. G. 1941
— P. B. 52, 1041
— P. E. A. 2663
— P. G. 991, 2717
— P. J. 1360*a*
— P. P. 466*d*
— P. R., *R.E.* 632*b*
— R., *R.E.* 631*e*
— R., *A.C.F.* 2563
— R. A., *R.E.* 603*x*
— R. A., *A.C.F.* 2552*a*
— R. A., *R. Sigs.* 684*e*
— R. C. D. 419*f*
— R. C. S. 183, 215
— R. C. T. 2539*a*
— R. D. 449
— *Sir* Robert de Z. 157
— R. F. 1091*c*, 2826B
— R. I. 564*b*
— R. J., *Queens* 742, 2705
— R. J., *R.A.* 564*f*
— R. L. D. 1419*c*
— R. M., *Lt.-Col.* 107, 1801*b*
— R. M., *Lt.* 1802*i*
— R. S. 2027
— R. W. 1687*e*
— S. 1802*r*
— S. A. 1687*d*
— S. E. 1500
— S. H., *K.O.Y.L.I.* 1202
— S. H., *R.A.O.C.* 1821
— S. J., *Manch. R.* 1252
— S. J., *R.A.S.C.* 1513
— S. T. A. 415, 2851
— T. 802
— T. A., *R. Signals* 681*d*
— T. A., *R.A.C.* 322*c*
— T. A., *Q.A.R.A.N.C.* 2346
— T. E. 681*m*
— T. J. H. 23A, 1895*c*
— T. M. 2569
— V. 631*g*
— W., *Esq.* 32
— W. A., *R.A.O.C.* 1802*a*
Hall, W. A., *R.E.* 606
— W. A. McL., *R.A.M.C.* 1687*e*
— W. C. 635
— W. D. C. 637
— W. F. 1921
— W. H. 1182
— W. J., *I.G.* 717
— W. J., *R.E.M.E.* 1946
— W. M. L. 1510
— W. R., *Esq.* 37
— W. W. 1801*b*
Hall-Brown, A. 686*e*
Hall-Craggs, J. F. 640
Hall-Gardiner, A. M. 1688*a*
Hall-Thompson, R. L. 464*s*
Hall Tipping, J. 812
Halladay, E. 509
— W. P. 2543*a*
Hallam, A., *R.A.O.C.* 1803*f*
— A., *A.C.F.* 2563
— F. B. 2072*e*
— G. R. 459
— J. 2083*a*
— L. G. 1803
— S. 685*c*
— T. 2645
Hallas, A. C. 688
Hallatt, J. L. 1867
Hallchurch, D. T. 356*z*
Halle, L. C. 1975*a*
Hallett, A. C. 632*b*
— B. C. 419*m*
— C. H. 348*h*, 2941
— C. L., *Esq.* 33
— C. R. 2526
— C. W. 2663
— D. H. J. 2181*d*
— E. S. 49, 1352, 2498
— H. H. S. 1895*e*, 2826B
— J. N. 678*a*, 2821
— J. N. R. 811*c*
— J. R. 1252
— L. S. 2635
— N. G. 2801
— P. G. 686*a*
— P. P. 445
— R. W. 445
— S. 2641
— S. C. 2692
— W. J. R. 1895*c*
— V. C 2584
Halley, J. B. W. 1687*i*
Halliday, A. J. D. 601*w*
— A. M. 1688*a*
— C. 2604
— C. A. T. 2926
— C. C. 2589
— D. E. 2607*a*
— D. M. C. 2035
— E. H. 29
— E. X. 602*z*
— F. G. 1804*b*
— F. M. J. 1020
— G. C. 1068
— I. F. 1946
— J. 2061
— J. C. W. 1873
— J. H. 2540
— N. G. R. 679*c*, 2738
— P. 1802*a*, 2880
— P. A. T. 1071, 2817, 2948
— R. T. W. 1068*b*
— T. R. 2660
— T. S. 2536
Hallilley, A. A. 1127, 2819*c*
Hallin, A. R. 2694
Hallinan, J. T. V. 215*p*
— W. M. C. 2608*c*
Halliwell, E. 632*c*
— P. 632*c*
— T. G. C. 390
Hallmark, J. A. 1251
— N. B. 927
Halloran, M. V. 28
Hallowes, F. C. 1110
Hallows, C. E. 837
Halls, C. A. 2544*a*
— G. A. 466
Hallsworth, D. A. 1802*g*
Hallum, J. F. 1419*g*
Hallward, C. G. 982
Hallwood, R. J. C. 629*h*
Halmkan, A. M. 2696*e*
Halmshaw, J. 871
Halnan, P. J. 2161
Halpin, H. G. 2541*b*
— J. H. 2601
Halsall, A. C. L. 1192
— E. W. 1815
— G. W. 685*g*
— L. N. 1802*p*
Halse, R. C. 15*c*, 210, 2500
Halsey, D. H. J 1802*h*
— F. A. 628
— J. W. B. 1395
— R. E. 2660
— S. P. 685*e*
Halshall, H. J. 2696*f*
Halstead, D. H. 459
— J. D. 921
— J. H. L. 2694
— R. E. 1873
— W. H. 1499*k*
Halvorsen, H. K. 464*s*
Ham, D. K. 354
— H. C. 2644*c*
Hamber, G. 632*d*
Hambidge, J. A. 421, 2810
Hambleton, R. D. 418*t*
Hamblett, J. 2662
Hambley, E. M. 2403
Hamblin, *Rev.* C. J. H. 1401*m*
— E. J. 1898
— J. 511
— J. M. 629*e*
— *Rev.* R. S. 54A, 1401*d*
— S. R. M. 465*a*
Hambling, C. D. 2660
Hambly, A. R. 1802*r*
— E. L. J. 2560
— J. R. 1425
— J. W. 1092
— R. 852
— *Rev.* R. A. W. 1401*e*
Hambridge, E. A. R. 512
Hambrook, L. O. 419*r*
Hamer, E. D. 2620*c*
— *Sir* G. F. 2929
— H. 1975*e*
— J. H. 1978
— J. R. 11, 679*a*
— M. S. 1449
— N. A. J. 1688*f*
— P. M. 322
— R. F. 419*g*
— R. F. S. 543
— T. 2699*a*
Hamersley, J. H. St. G. 677*a*
Hamerton, R. E. H. 681*c*, 2821A
Hames, G. R. H. 2607*b*
— J. E. 2632
Hamid Ullah Qureshi 186
Hamill, A. 464*p*
— H. 1332, 2819B
— J. 465*e*
— J. N. 1640
— P. J. 419*m*
— S. 631*g*
Hamilton, *The Marq. of* 703
— A., *R.A.* 488*a*
— A., *R.A.F.* 2820*c*
Hamilton, A., *R. Sigs.* 680
— A. C. D. 511
— A. E. 2696*a*
— A. J., *R. Signals* 675*b*
— A. J. G. 529
— A. R. 1971*b*
— A. V. 1318
— A. W. 418*x*, 2705
— B. M. 1122*a*
— C. A. C. 414
— C. J. M. 414
— C. M. 752
— *Lord*, C. N. 3
— D., *R.A.M.C.* 1641
— D., *H.L.I.* 1292
— D., *R.A.O.C.* (*A.E.R.*) 1821
— D. K. 2488*a*
— D. L. 418*h*
— D. O. 1634
— F. V. 1975*e*
— F. W. 1973*e*
— G. C. H. 1499*g*
— G. C. P. 380
— G. F. 1946
— G. J. 1341
— G. J. L. 1692
— G. M. 358
— G. R. 2546*a*
— G. T. 686*g*
— H. G. W. 602*a*, 2802A
— I., *A.C.F.* 2595
— I., *R. Leicesters* 892
— I. C. 1357
— I. G., *R.A.M.C.* 1688
— I. G., *Camerons* 1322
— I. K. 30A, 431*g*, 2493
— J. B., *King's* 1161
— J. B. S. 602*v*
— J. C. 219, 2500
— J. D. L. 311*a*
— J. E. 2331*e*
— J. F., *A.C.F.* 2595
— J. G. 526
— J. H. 419*q*
— J. M. S. 1698*b*
— J. P. 1805
— J. R. C. 210
— K. S. 410
— L. E. 431*d*
— L. P. 546
— L. W. G. 216
— M. A. 2346
— *Rev.* N. R. 1407
— O. 2508
— P. A. 464*p*
— P. J. S. 861, 2820A
— R. 2029
— R. E., *Wt. Offr.* 2696*d*
— R. E., *Worc. R.* 992
— R. L. 510
— R. T. 2056
— S. C. 1975*g*
— T. F. C. 771
— T. P. 220, 1801*a*
— T. W. 57
— W., *R.A.* 415
— W., *R.P. Corps* 155, 2072*c*
— W. B. 2595
— W. D. E. 1688
— W. D. MacN. 1297
— W. E. 1895*v*, 2825D
— W. G. 418*a*
— W. H. G. 603*r*
Hamilton-Baillie, J. R. B. 602*b*
Hamilton and Brandon, *Duke of* 962
Hamilton-Dalrymple, H. F. 702
Hamilton-Dick, G. 2022*a*
Hamilton-Edwards, G. K. S. 686*a*

Digitized by Google

Hamilton-Fletcher, N. 347
Hamilton-Hugh, S. J. S. 509
Hamilton-Jones, J. 418*g*
Hamilton-Parks, E. I. 631*f*
Hamilton-Price, G. 2519
Hamilton-Roberts, A. H. P. 943
Hamilton-Russell, R. G. 216, 2802
Hamilton-Smith, C. 518
Hamlen, F. W. 1427*d*
Hamlet, G. 1655
— J. A. 1977
Hamlett, D. P. 629*f*
— L. E. 1427*e*
Hamlyn, A. H. D. 20, 1417
— W. P. 1895*a*
Hammer, H. H. 2
— K. J. 2407
— M. R. 688
— V. M. 2522
Hammersley, G. J. 2062
— J. M. 2874
— P. T. 1974
— R. 842
Hammerton, J. H. 1202
— R. W. 430, 2499
Hammett, M. J. R. 629*e*
— P. J. 1703
— T. H., *Esq.* 30
— W. L. G. 606
Hammick, C. C. W. 702
— R. W. 1942
Hammill, D. D. 1802*g*
Hammon, H. J. 2071
Hammond, A. D. 29, 431*g*, 2493*a*
— A. F. W. 504
— B. A. T. 418*g*
— B. D. 1422
— B. R. M. G., *Esq.* 33
— C. E. 629*d*
— C. E. 629*g*
— C. T. A. 359
— C. V. 1687*k*
— C. W. H. 2025, 2831B
— D., *Esq.* 27B
— D. A. 2555*b*
— D. M. E. 2346
— D. R. 1111
— E. C. 2541
— F. E. 2687
— F. E. C. 1896*d*
— F. J. 1447
— F. R. M. 71A, 1413
— G. W. 605*b*
— H. 423*a*
— H. O. 2696*a*
— J. C. A. 1262
— J. D. Le B. 23A, 1882*c*
— J. D. S. 1688*c*
— J. J. 2027
— K. W. 1980
— M. H. 698
— P. W., *R.A.* (*2nd Lt.*) 524
— P. W., *R.A.* (*Lt.*) 501
— R., *R. Sigs.* 686*b*
— R. E. 2145
— T. F. 1271
— W. 675
— W. B. 2451
— W. G. 1898
Hammond-Chambers-Borgnis, D. C. 2537
Hammond-Williams, N. E. 2062
Hamnett, *Rev.*, H. A. 2611
Hamon, J. F. 2545
Hamond, R. 811
Hampden-Turner, C. M. 842
Hampel, R. C. 510*a*
Hampshire, A. J. 513
— K. T. 464*s*
Hampson, E. T. 464*p*
— F. 2661
— H. R. 356*e*
— J. 1688*a*
— J. P. C. 424
— K. 2540*f*
— M. C. 684*c*
— P. 512
— R. 2692
— S. O. 1657
Hampton, A. 2480
— A. B. 464*s*
— C. 416, 2866
— C. G. 2145
— C. S. 2921
— G. 501
— J. A. 2568
— K. C. 2585
— *Rev.* T. F. 1406
— W. G. 1977
Hampton-Chubb, N. A. 1428*a*
Hanafin, P. J. R. 1802*b*
Hanagan, J. T. 1975*b*
Hanauer, B. R. 2177*a*, 2820C
Hanbury, B. J. 708
— H. C. 11, 701
— R. N. 2927
— R. N., *R.A.* 464*d*
Hanbury-Brown, H. 602*c*, 2887
Hanbury-Williams, J. M. A. 906
Hanchett, R. S. 465*g*
Hancock, A. 2685
— A. E. 635
— A. F. 684*e*
— A. J. 681*h*
— C. 2660
— C. E. 2584*a*
— D., *Q.A.R.A.N.C.* 2335*a*
— D., *Som.L.I.* 852
— D. J. S. 348
— D. M. 684*n*
— E. C. 2584
— E. H. 53, 1802*l*
— E. J. 1428*c*
— E. L. 1705
— E. M. 2335*a*
— F. H. 431*d*
— F. S. C. 1413, 2823
— G. P. 1951
— H. A., *Esq.* 31
— H. M. M. 2421
— H. W. B. 781
— J. E., *R.A.* 543
— J. M. 510*a*
— J. N. 680*d*
— J. T. 603*s*
— K. E. 38
— L. 685*c*
— M. S. 677*a*
— P. R. 604*g*
— P. T. 1362
— R. M. 1893
— R. V. 1802*e*, 2825C
— R. W. V. 2878
— T. 632*a*
— T. W. 1802*h*
— W. E. 2629
— W. F. 1994
— W. G. 2544
— W. J. G. 882, 1358*e*
Hancox, D. W. E. 1418
— E. 1162
— R. W. 2440
Hand, *Miss* E. 2829
— J. 2638
— N. E., *Esq.* 2813A
— T. E. G. 51, 604*r*
Handby, E. W. 1948
Handford, D. J. 1688*d*
— J. D. 1158
— M. R. M. 1501
— P. T. 1821
— R. P. 2558, 2829
— W. G. 1395
Handforth, T. T. 465*r*
Handisyde, R. B. 681*f*
Handley, A. 2692
— A. R. 2539
— D. G. 680*d*
— F. 1162, 2494*b*
— G. N. 2029
— H. 938
— I. K. 1357
— M. B. 639
— R. B. 1501*c*
— R. G. 1211
Handoll, I. A. J. 33
Hands, G. W. 1510*b*
— J. 2402
— J. C. H. 2032
— L. R. 1148
— P. J. 631*f*
— R. N. 1499*n*
Handscombe, K. J. 631*f*
Handsley, F. M. 678*a*
Handy, J. 680*a*
— P. 631*a*
Hanglin, P. J. 1963.2826D
Hanham, W. P. J. 2638
Hanington, J. L. 1687*e*
Hankes, F. 2141
Hankey, G. T. 220
— J. B. 357*m*
— J. B. A. 2931
— T. 2181*d*
Hankin, E. D. 1895*v*, 2499*a*
Hankinson, C. W. V. 2177
— G. S. 1688*h*
— M. E. S. 712
— M. J. 1893
— R. K. 1924
Hanks, B. 1864
— G. A. 1696
— R. C. 2621
Hanlan, W. 1644, 2825A
Hanley, B. J. 1111
— F. 2543
— H. G., *Esq.* 2838
— J. 2698
— J. A. 1651
— W. E. 1687*f*
Hanlon, A. C. 747
— H. 423*a*, 2404
— J. W. 1802*f*
— P. J. 2522
— *Rev.* R. I. 1401*i*
— R. N. B. 1062, 2817
— T. A. 2072*i*
— W. L. 631*c*
Hanman, E. C. D. 1499*g*
Hanmer, F. 2696*c*
— J. M. 216
— J. W. 348*h*
— J. W. E. 315*b*
— M. D. A. 1282
— R. H. 2932
Hann, C. P. 1499*k*
— D. H. 1501
— F. W. 1062
Hanna, A. M. C. 348*h*
— G. B. 1705
— R. H. 418*v*
— W. W. 852
Hannaford, B. A. 1020(2)
Hannaford-Hill, J. H. 2071
Hannah, D. R. 2035
— L. G. 1703*e*
Hannam, J. D. 1864
— L. A. 2634
— R. A. 607*a*
Hannam-Clark, P. 2026*c*, 2940
— W. J. 465*t*
Hannan, A. J. 633
— G. 464*d*
Hannay, D. H. A. 353
— I. D. 934
— J. C. D. 1448*a*
— T. P. 2651
— V. H. S. 9, 602*c*
— W. L. 315*e*
Hannick, L. L. 932
Hannifan, M. 1422
Hannigan, A. 1651
— D. K. P. 618*e*
— P. 1499*q*
Hanning, R. B. 2683*a*
Hannington, G., 1883*e*
Hannoford, H. S. 2688*c*
Hannon, M. K. 419*g*
Hanron, J. D. 2801
Hansard, G. G. A. 942
Hanscomb, H. E. 2142, 2942
Hanscombe, J. H. 1382
Hansen, C. W. R. 424, 2466
— D. A. 2191, 2708
— E. A. 602*d*
— H. G. 465*y*
— R. D. C. 912
Hansford, C. R. 1802*n*
Hansom, C. F. R. 35, 602*y*
Hanson, B. 1052
— C. G. 517
— D. B. 2600
— D. C. 390*b*
— D. W. 862
— E. H. 1690
— E. I. 1253
— F. S. 787
— G. H. 604*q*
— G. R. B. 2608*e*
— J. A. 1946
— J. G. 602*b*
— J. H. 1976*e*
— N. K. 632*a*
— O. 862
— R. J. 861
— R. W. D. 350
— W. R. 424, 2498
Hanson-Abbott, C. P. 419*g*
Hanssen, M. 688
Hanwell, J. G. 2440
— W. 320
Hanworth, *The Visct.* 602*b*, 2860
— D. J. 865*g*
— R. H. 2544*a*
Happer, R. N. 465*d*
Haran, J. J. 2487
Harari, P. V. 353
Harbage, M. J. 781, 2711
Harben, R. P. 524
Harber, J. F. 793
Harbin, H. W. 2177*a*
— W. K. 464*n*
Harbinson, R. G. 510
Harbord, S. J. F. 359
— W. W. J. 2488
Harbord-Hamond, A. P. 707
Harbottle, A. G. T. 641*d*
— J. R. 1941*e*
— M. N. 1311
— P. R. M. 1287
— W. 412

Digitized by Google

Harbron, A. G. 1622d
Harbut, W. G. C. 2585r
Harclerode, H. L. 2719
Harcourt, St. L. M. 2812
— W. H. 1802n
Harcourt-Powell, A. L. 2488, 2727
Harcourt-Vernon, G. C. Fitz H. 701
Harcourt-Webster, J. N. 1687f
Harcourt-Williams, M. F. 441
Hard, M. G. 1867
— L. F. 1110
Hardaker, I. A. 1021
— J. R. 685d
Hardam, A. R. 465x
Hardcastle, A. R. K. 1223
— B J. 636
— C. P. B. 357n
— E. J. B. 952
— R. I. G. 541
— S. 432, 2403a
Harden, M. A. H. 445
— M. B. 892
— R. A. 419p
— R. G. 348h
— W. 1448c
— W. L. 2072c, 2494a
Hardern A. C. 1001
— B. R. 629f
— G. N. 1923
Hardey, W. L. 2597b
Hardham, L. A. 465x
Hardick, A. W. 981, 2711
Hardicker, K. O. 1810a
Hardie, A., *Wt. Offr.* 2698
— A., *Gen. List* 2487
— A. S. 464c
— A. W. 2440
— C. E. M., *Esq.* 2836A
— C. J. 1704
— H. L. 605a
— I. 602
— I. G. G. S. 2801
— J. 1895m
— J. D. A. 1411
— J. D. M. 1328
— J. L. 1688
— J. M. 465a
— O. 642
— P. J. 1691
— R. 1976
— R. G. 416, 2863
— T. I. 418m
Hardiman, A. J. 602a
Harding, A. 1047
— A. B., *Esq.* 39
— A. E., *Wt. Offr.* 2657h
— A E., *D C.L.I.* 1031
— A. I. G., *Esq.* 37
— A. W. 2533
— B. C. M. 419p
— B. E. M. 791
— B. J. 520
— C. A 347
— C. N., 632d
— C. P. 420
— C. V. 2652
— D. 606, 2827A
— D. A. 2591
— D. F. J. 603n
— D. F. S. 1428a
— D. G. 2624
— D. H., *R.A.S.C.* 1499m
— D. H., *Surreys* 1021
— D. J. 418m
— D. J. 2611
— D J. F. 603r
— D. W. 1448
— *Rev* E. 1401g
— E. D. 60, 981
— E. J. 620a
Harding, E. R. 620d
— F. C. 2554a
— F. F. 1152
— F. W. 2501
— G., *R.A.* 424g
— G. P. 992, 2493
— G. W. C. 15c, 410
— H. A. 2083b
— H. C. E. 413
— H. J. 2557
— H. J. B. 642
— I. A. 1960
— *Sir* J. 183, 201, 357d, 851, 1360m
— J., *R.E.M.E.* 1951
— J. C. 322
— J. E. 687
— J. G. R. 722
— J. L. 11, 423g
— J. M. 2557a
— J. R. 1068
— J. V. 2663
— K. 637
— M. G. 1513, 1631
— M. J. 527
— P. St. V. 1032
— R. C. 2606
— R. D. 1895c
— R. P. 50, 203
— R. S. 686g
— R. S. G. 861
— S. F. 2606
— S. J. 1342
— T. A. 423d, 2496
— T. C. 686c
— T. H. 852
— T. W. 1634
— V. A. 464s
— W. 2698
— W. J. 685e
Harding-Gill, J. H. 419s
Harding-Newman, R. J. H. 403
— R. N. 14B, 216
Hardinge of Penshurst, *The Lord.* 2
Hardinge, F. C. 604g
— L. B. H. 2803
— W. B. 1427w
Hardinge-Francis, P. C. 409
— R. E. 2403
Hardingham, E., *Esq.* 31
Hardisty, F. W. 2699
— W. R. P. 1802s
Hardman, A. R. 465y
— D. H. 1810
— F. 1252, 2493
— F. H. 1941b
— J. A. W. I. 380
— T. 1051
Hardman-Mountford. J. E 1081
Hards, G. J. 1501
Hardwick, A. R. 11, 1892a
M B 1415b
— M. P. 1975f
— R. G. 1688d
Hardwidge, H. J. 1142, 2493
Hardy, A. C. 1429
— A. E. 2522
— A. J. 1211
— A. M. 226
— B. R. 2000
— C. R. 201
— D. A. 1895n
— D. R. 1272
— E. B. 684e
— E. G. 1641, 2823B
— E. M. P. 60, 1042
— E. R. 679c
— F. 2696d
Hardy, F. G. 681p
— F. T. 1688c
— G., *R.E.* 628
— G. A. 602v
— G. M. 1956
— H., *R.A.M.C.* 1685
— H., *Gen. List* 2477
— H., *A.C.F.* 2570d
— H. A. 412
— J. 1895g
— J. B. 752
— J. C. 56A, 215
— *Rev.* J. F. W. 1404
— J. H. 761
— J. K. 1129
— J. M. 761
— J. S. 465a
— L. E. A. 1802e
— L. T. N. 2542a
— M. H., *Q.A.R.A.N.C.* 2335q
— M. H., *R.A.S.C.* 1499q
— M. S. 2009
— P. B. 2696e
— P. J. 2082b
— R. E. F. 2555c
— R. H. 1688a, 2866
— R. H. N. 631a
— R. S. 1360d
— S. B. R. 1418, 2855
— T. H. 10, 219
— T. K. 1688d
— T. P. 604t
— T. R. B. 464t
— W. 2628
— W. F. 777
— W. G. 510
Hardy-King, A. C., *Esq.* 38
Hardyman, G. V. 1499p
Hare, A. D. 1963, 2496
— A. J. 465y
— D., *R.E.M.E.* 1951
— E. S. D. 1802z
— G. E. 629g
— H. A. 1941a
— H. M. 742
— J. A. 1202
— J. D. P. 2009
— J. N. 1132
— J. P. J. 261
— J. R. 1027
— P. M. C. 2542a
— R. G. D. 811
— V. D. 629h
— W. A. 602g, 2815
— W. R. 22, 2181b
Hare-Scott, H. B. 413
Hares, N. D. 464t
Harfield, E. L. 1802p
— H. A. 2563
—L. J. R. E. 632c
Harford, F. M. 2401h
— G. A. 419q
— J. D., *Esq.* 197
— J. T. 356e
— P. H. 2025
Hargadon. E. J. 1703
Hargrave, A. W. S. 991
— P. F. B. 992
Hargreaves, A. 1824
— A. B. 1980
— A. F. 685g
— B. J. A. 1382, 2945
— C. 2655
— D. 862
— D. L. 2182
— D. W., *Gren. G'ds* 702
— D. W., *Green Howards* 902, 1359
— E. A. 218a
— E. S. M. 2421
— G. 2012
— G. K. 1688s
Hargreaves, G. R. T. 1101, 1360y
— H. C. 604g
— J. D. 443
— J. S. 2569
— K. 221, 464b
— M. T. R. 1634
— N. L. 2533a
— R. G. 1212
— R. H. 1252
— R. H. G. 604n
— T. W. T. 1101
— W. 2000
— W. H., *R.A.M.C.* 220, 2722
— W. H., *R.A.E.C.* 2026c, 2938
Hargrove, S. J. A. 323c
Hargroves, J. A. 415
— R. L. 14A, 1081
Haridas. G. 2825
Harington, C. H. P. 218a
— E. H. V., *Esq.* 42
— J. 403
Hariprasad, Chhetri 1360x
— Dewan. 1360n
Hariss, F. W. 464q
Harkabahadur Dewan 1360s
Harkasher, Rai 1360s
Harkasing, Rai 1360n
Harker, *Rev.* G. F. 1401g
— J. J. 902
— J. M. 2337
— R. K. S. 411, 2852
Harkess, A. J. 2161
— J. 1800
Harking, L. 872
Harkirat, Singh 2891A
Harkness, J. 1688b
— R. T. 2653
— T. B. R. 1803e
Harkus, G. 2687
Harland, D. J. 1419g
— D. J. S. 603i
— D. L. 357d
— D. S. F. 1966
— G. C. W. 1202, 2820
— I. 1499q
— R. 1499n
— R. C. 722
— R. M. B. 357d
— R. W. 1699
— W. 2684d
Harle, A. M. 2402
— D. 2564
Harlech, *The Lord* 2929
Harley, A. S. 1895e
— B. H. 501
— E. D. P. 2476, 2713
— J. H. 2568a
— R. 1947
— R. V. 1802g
— W. 2486e
— W. H. C. 605a
Harley-Peters, J. W. 1802e
Harling, C. L. 2402a
— H. P. S. 605d
— W. F. 2540d
Harlock, H. G. F. 168
Harlond, W. S. 1322
Harlow, A. V. 1447b
— E. J. 464p
— F. J. 1994
— G. W. T. 2662
— J. E. 515
— K. M. E. 629e
— N. S. C. 603i
Harman, A. A. J. 521
— A. S. 466
— D. T. 603v
— F. J. 1974a
— G. A. E. 1637
— J. Le R. 1360d

Digitized by Google

Harman, J. M. 629e
— J. R. L. 419p
— J W 312b
— R. G. 2928
— R. R. M. 1688d
— S. E. 2645
Harmar, V. D'O. 44, 405, 2938, 2944, 2948
Harmer, D. C. 2072e
— F. E. 2655b
— G. F. 424t
— J. C. 1412
— J. K. 1068
— R. 1644
— R F. 441e
— R. G. 1421a
— T. E. 641a
Harms, R. M. 1042, 2935
Harmston, F. W 1941b
Harmsworth, J. F. 1994
Harnden, R. L. C. 465g
— S. 57
Harness, C. R. 822
— P. M. B. 822
— T. 2660
— W. G. 1082b
Harper, A. S. 632c
— A. W 759
— C. A. des N. 414
— C. G. I. 961
— C. K. M. 1801b
— D. A. 2833A
— D. W. 605b
— E. G. 604q
— E. M. 881
— F. 1805
— F. A. 602q
— G. B. 1941b
— G. H. M. 211, 2836A
— G. P. 2630
— H. B. 686e
— H. D. H. 1429
— H. E. 1429
— H. P. 2535
— I. D. 2177b
— J. 1312
— J. C. R.E. (Capt.) 602i
— J. C. R.E. (Lt.) 603n
— J. F. G. 1312, 2714
— J. G. 1413
— J. N. 526
— J. R. 221
— J. S. 2451
— J. W. 629e
— K. H. 1637
— L. G. 1980
— L. J 2026e
— M., R.A. 418a
— M., Q.A.R.A.N.C. 2352
— M. H. 446
— N. 1802z
— P. J. 782
— R. G 862
— R. 2653
— R. St. G. T. 2474a, 2508
— S. 1895e
— T. A. 1651
— W. D. 1948
— W. G. 23C, 603i
— W. Y. 1943
Harper-Nelson, J. 1352
Harpham, B. J. 1952
— H. B. 412
Harpin, W. S. 1513
Harpur, J. L. 1111
— J. S. 418t, 2820A
— Rev. R. A. 1401c
Harradine, R. R. L. 71A, 601q
— W. E. 2685
Harrand, J. I. 1864
Harrap, F. A. 2670f
— J. 1202
— S. R. 1198
Harre, G. E. 390
— K M. 2537
Harridge, C. S. 2546b
Harries, B. R. 1122
— D. A. 321, 2806
— D. C. 1510
— D. G. 510a
— D. J. 631f
— D. R. 631d
— D. V. 1657
— E. N. 1091
— F. J. R. 2012
— F. W. 831
— H. 2032
— J. H. 1360c
— J. R. 605a
— L. P. 2696f
— M. J. 1111, 2713
— M. J., W.R.A.C. 2406
— P. A. 2542
— S. E. D. 71, 2402
— W. C. E. 1941e
— W. E. 1428c
— W. R. Q. 2606a
Harriman, J. R. 2555
Harrington, E. A. 2544
— E. P. 1821
— J. 1703
— J. C. K. 911, 2722
— J. J. 1688h
— J. L. 642
— P. 1805
— P. G. 418v
— R. A. 1425
— R. L. 602v
— S. L., Esq 2, 32
Harris, A., R.Norfolk R. 817
— A., R.A. 464t
— A. C. G. 466a
— A. F. S. 30A
— A. J. 23B, 604c
— A. L. 441
— A. M., Esq. 27
— A. O. B. 503
— A. P. 2402
— A. R., R.A.S.C. 1419e, 2819B
— A. R., R.A.M.C. 1688d
— A. S. 2819B
— A. W. 418v
— B. 1416
— B. C. 357a
— B. D. 2634
— B. J. 1947
— B. L., W.R.A.C. 2406
— B.L. R.E.M.E. 1924
— B. W. 1947
— C., R.A. 424g
— C., R.E. 631d
— C. A. 419p
— C. A. L. 509
— Rev. C. E. L. 2638
— C. G., R.A.(T.A.) 465g
— C. G., R.A. 418x
— C. H. 1427a
— C. H. R. 2634
— C. K. R. 1392
— C. M. 2401g
— C. N. C. 351
— C. T. M. 358
— D. C. 677c
— D. E. 1091
— D. F., R.A. 419q
— D. F., R.A.O.C. 1808
— D. G. 2022a
— D. J., R.E. 632c
— D. J., R.A. 418m
— D. J., A.C.F. 2505
— D. L. 419p
— D. M., D.W.R. 1041
— D. M., R.A.S.C. 1510
— D. R. 1419g
— D. S. 2635
— D. T. G. 1702
Harris, D. W. 1952
— E. 1897
— E. C. 2700
— E. F. 2508
— E. G. 1811
— E. J. 466
— E. R. 2632
— E. T. 1685
— Sir F., R.A.M.C. 3, 16, 201
— F., A.C.F. 2554(2)
— F A., R.A.S.C. 1641r
— F. A. S. 1687e
— F. B. O. 852
— F. E. 2690
— F. H. 346
— F J., Gren. G'ds. 702e
— F. J., R.A.S.C. 1428c
— F. S., R.E.M.E. 1895b
— F S Wt Offr 2696
— F. V. 631a
— G., R.E.M.E. 1895n
— G., C.C.F. 2546
— G. A. 2541
— G. D. 2578c
— G. D. T. 675
— G. F., R.A.M.C. 1642
— G. F., T.A. Gen. List 2521
— G. H. 1941c
— G. M. 2477
— G. N. N., Esq. 33
— G. R., A.C.F. 2625c
— G. R., Wt. Offr. 2696c
— G. S. 14C, 602n
— G. T. 527
— G. W. H. 2661
— H., R.A.O.C. 1810
— H., Wt. Offr. 2693
— H. C., Esq. 30
— H. C. E. 447
— H. E. D. 1804
— H. F. 605a
— H. G. 2534
— H. G. T. 604d, 2884
— H. J., R.A.O.C. 1802z
— H. J., Wt. Offr. 2685
— H. M. W. 747
— I. C. 219, 2717
— I. S. 2802
— J., R.A.O.C. 1802p
— J., R.E.M.E. 1883b
— J. A., R.A. 408
— J. A., R.E. 604a
— J. F., Esq. 31
— J. F., R.A.S.C. 1416
— J. F. G. 2160
— J. G., D.L.I. 1287
— J. G., A.C.F. 2581
— J. H., R.A.C. 357q
— J. H., A.C.F. 2641
— J. I. 2831A
— J. K., R.A.M.C. 1688
— J. K., R.A.P.C. 1973d
— J. M. 2338
— J. O. 23, 1802i
— J. R. 689
— J. W. G. 1644
— K. P. 1941e
— L. 1687e
— L. D. 992
— L. C. 1499g
— L. G. T. 1815
— L. H., R. Sigs. 686a
— L. H., Wt. Offr. 2696b
— L. J., R.A.P.C. 1980
— L. J. 219
— L. M. 1631
— L. N. 604t
— L. R. R. 1172, 2707
— M. B. 1687e
— M. D. 2332
— M. E. 1461
— M. G. 19, 413
— M. J., R. Sigs. 689
Harris, M. J. F. 852, 2714
— M. L. 1688f
— M. W. 2625
— N. 1158, 2707
— N. C. N. 314
— N. L. 1687e
— N. M. 2491, 2851
— O. D. 2421
— O. M. 2592e
— P. 418h
— P. A. 1272
— P. B. 529
— P. G., R.A.(T.A.) 526
— P. G., R.A.S.C. 1425
— P. H. 465v
— P. O'B. 445
— P. R. S. 1864
— P. S. 681m
— R., R.E.M.E. 1895e
— R., A.C.F. 2607
— R., R.E.M.E.(T.A.) 1942
— R., R.A. 504
— R. E., R.A.O.C. 1803e
— R. E., R. Ir.F. 1350d
— R. E. D. 324
— R. G., Esq. 30
— R. H. G. 2638
— R. H S 600d
— R. J., A.P.T.C. 2177
— R. J., R.A.O.C. 1821
— R. J. M. 958
— R. N. 1358a, 1420
— S. A. 2699
— Rev. S. B. 1401e
— S. E. 430
— S. F. 742, 2493a
S. H. 928a
— S. J. R. 1077
— T. 602g
— T. F. 2062
— T. H., R.A.O.C. 1802e, 2825c
— T. H., S.W.B. 948
— T. J. 681d
— T. L., R.E. 641n
— T. R., R.A.418a, 2807A
— T. R., R.A.S.C. 1449
— T W. 232
— V. H. 39Cb
— W. 862
— W. C. 1699
— W. F. 1806a
— Rev. W. G. 1401g
— W. G., R.A.S.C. 1429
— W. H., A.C.C. 2181e
— W. S. 928
Harris-Burland, J. 314
Harris-Jones, H 2814A
Harris-Rivett, A. A. B. 881
Harris St. John, B. J. 751
— W. 2052
Harris-White, D. G. 2487
Harrison, A., R.E.M.E. 1942
— A., R.P.C. 2083
— A., R. Sigs. 681g
— A. B. 1860g
— A. E. 702, 2496
— A. G. 1898
— A. H. 632a
— A. J. 419f
— A. J. R. 712a, 2819A
— A. R. 1688b
— A. S., R.E. 629e
— A. S., R.A.S.C. 1507
— B. J. 992
— C., Wt. Offr. 2696e
— C., Esq. 81
— C., R.A.O.C. 1870
— C. A. 1001b

Digitized by Google

Harrison, C. L. 2533
— D., *Border* 1052
— D., *R.A.* 418*t*
— D. A. 2691
— D. D. 761
— D. E. 14A, 674
— D. F. 1808
— D. G. 514
— D. H. 2523
— D. J. le G. 600*d*
— D. L. 356*e*
— D. R. 2508
— D. T. 2035
— E. 2652*a*
— E. C., *R.A.P.C.* 1972
— E. C., *R. Sigs.* 685*d*
— E. E., *C.C.F.* 2535
— E. E., *W.R.A.C.* 2401*n*, 2826F
— E. J. B. 2600*c*
— E. J. C. 674, 2817
— F., *R.E.* 603*y*
— F., *R.A.D.C.* 2056
— F., *Wt. Offr.* 2652
— F. E. A. 405
— F. H. 987
— G. E. 2542*a*
— G. E. B. 445
— G. E. W. 348*a*, 2409, 2855
— G. H. 1082
— G. K. 932
— G. M., *R.A.* 546
— G. M., *R.E.M.E.* 1975*e*
— H., *C.C.F.* 2542*a*
— H., *R.A.P.C.* 1977
— H., *R.A.* 60, 432, 2493*a*, 2941
— H., *Wt. Offr.* 2693
— H. A. 2601
— H. B. 2820c
— H. E., *R.E.* 604*v*
— H. F. 695
— H. F. L. T. 2578*a*
— H. H. 1802*q*, 2825c
— H. L. 317
— H. M. E. 1427*e*
— H. N. L. 1360*d*
— I. G., *Esq.* 38
— I. S. 2802
— I. V. R. 357*q*
— J., *Beds. & Herts.* 881
— J., *R.A.O.C.* 1802*s*, 2827
— J. A. 418*h*
— J. B., *Leicestershire* 892
— J. B., *A.C.F.* 2589
— J. D., *R.A.M.C.* 1499*t*, 1632
— J. D., *R.E. Lt.* 641*d*
— J. D., *R.E. 2nd Lt.* 641*e*
— J. E. 1185
— J. F., *R.E.* 604*x*
— J. F., *A.C.C.* 2181*d*
— J. F. 1242
— J. G., *K.R.R.C.* 1232*a*
— J. G., *R.A.* 543
— J. G., *Devons* 837
— J. G. 445
— J. H., *Suffolk R.* 842
— J. H., *A.C.F.* 2588
— J. J. H. 314
— J. P., *R.A.* 424*g*
— J. P., *R. Sigs.* 680*a*
— J. P., *R.E.* 639
— J. R. 684*f*
— J. T. W. 2062
— J. V. R. 357*n*
— J. V. S. 1449
— J. W. 172
— K., *A.C.F.* 2570
— K., *R.A.M.C.* 1688*h*
Harrison, K. A., *R.E.* 635
— K. A., *R.A.S.C* 1510
— K. R. 466*a*
— L., *R.E.M.E.* 1895*q*
— L. A., *Ind. Army* 2503
— L. C. C. 21A, 212
— L. F. 1894
— L. G. D. 641*d*
— L. J. 16, 1656
— M. 1446
— M. B. 688
— M. E. 360
— M. R. 2407
— M. S. 902
— N. J. 1052
— P., *L.F.* 918
— P., *R.A.* 543
— P., *R.E.* 629
— P. C. 465*s*
— P. D. 1924
— P. F. St. C. 2491, 2708
— P. G. 681*g*
— P. M. J. 1068
— P. R., *R.A.* 419*m*
— P. R., *R.A.S.C.* 1499*q*
— R., *R.E.M.E.* 1895*b*
— R., *R.A.M.C., N.S.L.* 1687*c*
— R., *R.A.M.C.* 1698
— R., *Wt. Offr.* 2691
— R. A. 604*q*
— R. C. G. 357*q*
— R. F. 2591
— R. H. 391*g*
— R. H. C. 2622*b*
— R. I. 1287
— R. K. 2660*b*
— R. M. 529
— R. N. 418*h*
— R. S. 1238
— R. T. 521
— S. C. 1419*g*
— S. D. 1981*c*
— S. E. 1964
— S. T. 418*v*
— T. B. 1641
— T. W. 1815
— W. C., *R.A.O.C.* 1803*f*
— W. C., *R.A.E.C.* 2030
— W. C. S. 631*f*
— W. E., *R.E.* 627
— W. J., *R.E.* 23B, 604*c*
— W. J., *R.E.M.E.* 1895*e*
— W. T. E. 418*t*
— W. W., *R.E.* 605*b*
— W. W., *Wt. Offr.* 2662*a*
Harrison-Chinn, B. D. 1966
Harrison-Hall, P. 1688*d*
Harrison-Osborne, M. 2352
Harrison-Place, A. L. 418*t*
Harrison-Smith, M. J. 419*m*
Harrison Stanton, R. G. 1061
Harrison-Topham, R.C.H. 1202
Harriss, A. E. 353
— F. W. 464*s*
— J. J. R. 1427*q*
Harrod, A. W. 1895*e*
— G. M. 861
— L. A. D. 702*a*
Harrold, A. 2691
— B. J. 1421*e*
— E. D. 1501*c*
— J. H. W. 354
Harrop, A. B. 390
— A. E. 1374*h*
— E. 2952
— F. A. 2558
— J. D. 1117
— J. M. 722
— R., *R.A.* 441
Harrow, A. 1688*c*
Harroway, E. M. 2403*a*
Harrower, H. R. 2627
— J. B. 1640
— T. R. 2551*b*
Harrowing, J. W. 2666
Harry, D. S. 1652
— J. G. 942
— T. V. A. 1652*b*
Harsant, H. 2000*x*
— H. S. 1997
— L. G. C. 1101
Harsgreaves, P. B. 1347
Harsington, J. S. 1147
Harston, A. P. B. 1687*i*
— C. 1413
Hart, A. C. V. 1201(2)
— A. W. 2696*g*
— B. F. 1974*a*
— B. N. 742
— C. B. J. 2542
— D. 1242
— D. C. F. 872
— D. D., *R.A.M.C.* 1687*d*
— *Rev.* D. D. 1401*i*
— D. G., *Esq.* 38
— D. H. J. 1451
— E. C. 689
— E. G. 2634
— F. T. 1701
— G. 520
— G. D. 2700
— G. G. 2337*c*
— G. H. 1416, 2823
— G. N. B. 2952
— G. W. P. 2142
— H. R. D. 602*i*
— I. D. 602*x*
— I. M. A. 1964
— J. A. D. 862, 2820B
— J. E. 1802*h*
— J. F. 762, 2701
— J. G. E. 2540*f*
— J. M. S. 1883*c*
— J. P. 680*a*
— J. P. D. 2519
— J. R. 1253
— J. R. S. 509
— J. T. M. H. 962
— K. G. I. 318
— K. J. 686*c*
— L. A. J. 1701
— L. E. O. T. 1397
— L. H. P. 827
— M. 1802*k*
— M. C. 496*d*
— M. E., *W.R.A.C.* 2406
— M. F. 1421*a*
— M. J. 686*g*
— N. B. 2928
— N. C. 680
— O. W. 2406
— P. J. 698
— P. S. 1152
— R. 431*g*
— R., *R.A.M.C.* 1688*c*
— R. A. 1428*c*
— R. C. 2026*f*
— R. D. McE. 346*b*
— R. E. 604*n*
— R. F. S. 1418, 2823A
— R. J. 445
— R. J. C. 1642*b*, 2823B
— R. W. 812
— R. W., *R.A.C.* 355
— S. F. 2663
— S. J. 2632
— S. R. 1137
— S. W. 1994
— T. 2698*a*
— T. G. A. 2634
— T. N. 822
— T. S. 1642
Hart, T. W. 349
— W. T. 2699
Hart-Davis, P. D. 708
Harte, E. D. 2335*g*
— J. 2549
— M. P. J. 2141
Hartell. D. J. 2645*b*
Hartell-Smith, G. G. 1510*c*
Hartigan, I. G. S. 419*p*
— A. J. 261
— J. M. 359
— P. J. 632*d*
— T. J. 419*f*
Hartill, F. W. 641*a*
— G. L. 1946
Hartin, L. F. W. 541
Hartington, C. 603*p*
Hartland, E. H. 2641
— J. M. 1242
— J. P. 420
— N. G. 2401*n*
— P. B. 418*t*
— T. R. W. 1261
Hartland-Swann, J. D. N. 449
— P. D. 465*w*
Hartles, H. 2557*e*
Hartley, A., *T. & A.F.A.* 2934
— A., *R.A.P.C.* 1997
— A. B. 605*d*
— A. C. 642
— A. G. 2533*a*
— A. J. 603*n*, 2827
— A. P. H. 927, 1358*c*, 2819A
— D. R. 2405
— E. 1952
— E. K. 1499*c*
— E. S. 2335*q*
— F. B. 1687*c*
— F. T. 2182
— G. 686*g*
— G. W. 1082
— H. 2182
— H. F. 602*c*
— H. L. 418*g*
— J. 2684
— J. 892
— J. A. 510*a*
— J. H. B. 707
— J. M. 1499*p*
— J. N. 418*t*
— L. W. 1413
— P. 407
— *Rev.* P. H. T. 2629
— R. C. 1688*h*
Hartman, G. 2141*a*
— G. H. 2541*c*
— R. W. 543
— T. R. 350
Hartnell, R. W. 1509
Hartnell-Smith, G. C. 1509
Hartnett, J. E. 1428*c*
— M. A. T. 680*c*
Hartnoll, P. P. 1499*g*
— R. W. 1507*e*
Hartog, N. B. *Esq.* 35
Hartree, *Prof.* D. R. 2874
— F. G. 2519
Hartrey, A. J. 604*q*
— N. K. 1312, 2493*a*
Hartridge, A. L. 1427*g*
— C. A. 2531*a*
Hartry, A. J. 604*s*
— N. K. 1312

Digitized by Google

Hartshorn, P. J. 680*d*
Hartshorne, S. M. 2401*n*
Hartt, A. S. 514
Hartwell, E. J. 2535
Hartwright, P. G. 319
Harty, G. 2697
Harvard, R. J. 2608*t*
Harverson, J. 1420
Harvett, H. J. 464*p*
Harvey, A. 2552
— A. D., *Esq.* 27
— A. G., *R.E.M.E.* 1895*e*
— A. G., *R.A.* 501
— A. H. R. 1946
— A. J. W. 418*g*
— A. R. 419*q*
— A. S. 1360*m*
— A. T. 1956
— B. 448
— B. N. 629*f*
— B. S. 2142
— C. A., *A.C.F.* 2582*c*
— C. A., *R.A.(T.A.)* 464*p*
— C. A., *H.L.I.* 1291
— C. B. C. 321
— C. J. R. 341
— C. S. 466
— D. 1360*g*
— D. C. B. 432, 2493
— D. E. 2000
— D. J. 443
— D. P. 1032
— D. S. 692
— E. F., *Wt. Offr.* 2657
— E. F., *R.A.C.* 352
— E. S. F. 2502*a*
— F. A. 2538*e*
— F. B. 465*n*
— F. E. 326
— F. J. 390
— F. W. 23A, 1895*a*
— F. W. V., *Esq.* 28
— G. E. 2585
— G. L. 641*a*
— G. M., *King's Own* 762
— G. M., *Queen's* 748*i*
— H. 2624
— H. C. 13, 841
— H. M. 2696*f*
— H. N. 1449*g*
— H. N. 928
— I. M. S. 2352*a*
— J. A., *Wt. Offr.* 2696*c*
— J. A., *R.W.R.* 782, 2714B
— J. E. M. 2407
— J. H., *R.A.M.C.* 1657
— J. F. 1631*c*
— J. M. 801
— J. R. D. 418*v*
— J. R. M. 447
— J. W. T. 2641
— K. C. 348*h*, 2494*b*
— K. R. 2574*b*
— L., *A.C.F.* 2601*c*
— L., *Loyals* 1162
— L. J. 1656
— M. 1077
— M. G. 982
— M. J. 747
— M. J., *Cheshire* 932
— M. J. R. 1360*d*, 2471
— M. S. C. 2583
— N. E. 1688*a*
— P. C. 603*w*
— P. J. 348*a*
— P. R. 602*y*
— P. R. McN. 418*m*
— P. R. W. 2031*b*
— R. B. 2560
— R. B. R. 1342
Harvey, R. C. 1499*f*
— R. C. W. 526
— R. F., *R.E.* 642
— R. F., *R.A.M.C.* 1698
— R. G. G. 2926, 2929, 2933
— R. H. 1870
— R. J. 678*a*
— R. M. 1691
— R. W. 2632*c*
— S. H. 1895*c*
— W. C. 797
— W. G. 1924
— W. H. 2661
— W. J. 1975*b*
— W. L. 466*b*
— W. S. 1687*h*
— *Rev.* W. T. 1401*g*
Harvey-Kelly, C.W.D. 716
— H. D. 319
Harvey-Webb, J. C. 632*a*
Harvey-Williams, H. 601*q*
— N. T. 641*c*
Harvie, B. S. 2338
— E. W. J. 466*d*
— J. 445
Harvie-Watt,
Sir George S. 2, 464*b*
Harward, R. B. 782
— T. B. 1360*g*
Harwell, G. G. 737
— J. C. 511
Harwood, A. H., *Esq.* 31
— B. J. 2578
— C. 689
— D. G. 2541*b*
— E. J. 1507
— G. 2687
— G. N. 1897
— G. T. 431, 2493*a*, 2827A
— J. 681*b*
— J. M. 632*d*
— J. S. 680*h*
— K. S. 2181*b*, 2822
— M. P. 1499*s*
— N. A. 681*e*
— R. D. 689
— R. E. 1941*e*
— R. P. 1692
— W. 419*g*
Haselden, G. E. 419*p*
Haseldine, R. H. 2951
Hase hurst, M. R. 1171, 2710
Hasell, J. A. E. 680*d*
Haselock, K. P. 1419*g*
Haseltine A. 1866*d*
Hasildon, K. R. 601*q*
Haskell, G. J. 465*x*
Hasker, F. W. 2593*b*
Haskett, J. C. 2696*d*
Haskins, C. J. 23, 1802*n*
— G. A. 1319
Haskoll, D. J. E. 737
Haslam, A. W. G. 2578
— C. N. C. 2000
— D. R. 518
— E. S. 635
— J. 2699*a*
— J. P. MacD. 401, 2807A
— P. R. 1152
— R. J. A. 460
— R. M. 356*z*
— W. 1427*a*
Haslehust, D. M. 677*c*, 2936, 2943, 2944
Hasler, G. M. 413
— W. G. 604*v*, 2815A
Haslett, P. H. 702, 2820
Haslip, D. J. R. 353
Hasluck, J. S. C. 2403*a*
Haspel M. J. 1924
Hassack, L. 1896*c*
Hassall, A. B. 2023(2), 2931
— A. G. 510*a*
— B. 1978
— H. 1701
Hasseldine, H. D. 1510
Hassell, D. R. 604*g*
— H. J., *Esq.* 31, 41
— O. P. 632*b*
Hassett, J. 971
Hastain, R. P. 518
Hasted, D. A. M. 517
— L. F., *Esq.* 34
— R. D. H. 464*m*
Hastie, J. 2161*c*
— M. C. 1202, 2497
— R. H. 1941*c*
— W. A. 821
Hastie-Smith, R. N. *Esq.* 28
Hastings, B. C. C. 465*f*
— B. R. 1956
— D. 1162
— D. A. 1688*e*
— D. J. 2645
— J. 681*a*
— J. C. 971, 2836
— M. C. 831, 2816
— R. S. 1425
Hastwell, F. 2141
Haswell, A. J. D. 2500
— C. J. D. 50B, 741
— *Rev.* C. T. R. 2635
— H. 2572
— R. H. 1051
— R. W. 2026*c*, 2826D
Haszard, J. R. 1212
Hatch, A. W. 2614*a*
— F. W. G. 423*a*
— G. S. 418*q*
Hatchard, A. T. H. 349, 2499
Hatcher, E. J. 2597*e*
— G. F. 1969
— J. W. 631*b*
— L. 2608*c*
— R. D. 603*g*
— W. B. 1802*e*, 2825*c*
— W. J. 431*g*, 2493
Hatfield, A. T., *R.A.O.C.* 1801*b*
— E. J. 2924
— F. E. 1883*c*
— M. 1895*q*
— P. J. 1805*s*
— R. N. 423*d*
— V. 2642
Hatfull, E. M. M. 446
Hathaway, S. E. 509
Hatherell, J. G. 1422
Hatherley, J. W. 2177
— R. V. 1415
— P. F. 2632
Hathrell, J. A. E. 603*r*
Hathway, J. C. 1802*e*
— *Rev.* R. P. 1401*c*
Hatrick, H. 1688*h*
— I. R. 449
Hatswell, D. P. 2337
Hatt, A. F. 518
— P. R. 1192
Hatton, C. N. 2487
— J. D. 601*q*
Hattersley, A. E., *Esq.* 27
— D. P. 2421
— J. M. 513
— J. S. 602*s*
— R. 466
Hatto, F. 2578
Hatton, A. J. 2561*b*
— D. G. 2636
— D. R. 1923
— H. A. 1701
— J. H., *Esq.* 34, 55A
— K. G. 629*h*
— M. 1696
— R. H. 1412
— T. E. 1801*b*
— T. F. 503
Hattrell, M. W. 906
Hauck, A. W. 2161
Hauff, C, K. 600*d*
Haughney, A. 1449
Haughton, J. L. S. 802
— S. G. 464*b*
Hauldren, B. J. 2035
— I. M. 2035
Hausey, M. B. 1501*b*
Havard, A. G. 1501
— R. 390
Havell, C. 15A, 412
Havercroft, G. 1427*d*
Havergal, H. M. C. 707
Haverson. A. C. W. 2575*b*
Haviland, G. A. 892, 1359
— J. V. 356*a*
— S. K. 371
— W. R. A. 2631
Havilland, H. A. 2492, 2819B
Haw, B. O. 680*d*
— D. 629*h*
— J. F. 1021, 1359
— R. J. 1122
Haward, A. W. 631*g*
— C. F. 600*e*
— D. M. W. 15A, 2401*g*
— F. 604*z*
— F. A. R. 1977
— L. A. 1178
— W. G 2278*b*
Hawe, J. W. 1887*d*
— P. 1689
Hawes, B. L. 2611
— G. P. 603*n*
— J. F. 632*c*
— J. M. 449
— J. R. G. 1632
— K. W. 2616*b*
— M. K. 688
— S. S. 1427*d*
— W. G. 524
Hawke, A. B. 465*a*
— L. S. 1941*c*
— J. 1993
— J. A. 1262
— P. H. 686*c*
— W. C. 628
Hawke-Smith, J. 464*t*
Hawker, D. C. 2820
— D. S. 1132
— G. F. 639
— J. B., *Esq.* 36
— K. A. P. 2662
— P. D. T. 602*c*
— R. F. 222
— R. V. 14D, 409, 2948
— W. 2522
— W. J. 1429
Hawkes, A. W. 1805
— C. 1880*b*
— G. W. 1061
— J. C. 685*c*
— J. E., *Esq.* 33
— J. H. 52A
— J. M., *Esq.* 2814A
— J. T. 2608
— J. W. 2408
— *Rev.* L. S. 1404*b*
— R. D. 432
— R. G. 797
— V. C. 431*g*
— W. J. 1446

Digitized by Google

Hawkesley, J. C. 1689
Hawkin, E. L. B. 1427e, 2494
Hawkings, J. W. C. 418t
Hawkins, A., *Gen. List (T.A.)* 2519
— A. C. C. 1081
— A. G. 405, 2866
— A. J. 1429
— A. M. 436h
— A. R. G. 1634
— A. T. 358
— B. S. 687
— C. H. 1802s
— D. H. 325
— D. J. 641a
— D. L. 1513
— D. R. 1510
— E. J. 388p
— E. R. 2597t
— E. V. 21B, 1416
— E. W. M. 1997
— F. 1385t
— F. J. 448
— G. A., *R.E.* 637
— G. A., *R. Sigs.* 685y
— G. A., *Wt. Offr.* 2487
— G. E. 465g
— J. R. C. 464t
— d., *R.A.O.C.* 1811a
— H., *R.R.A.F.* 154
— H. G. 349
— I. A. 526
— J., *R.A.* 441
— J., *A.C.F.* 2583
— J. B. St. V. 1092
— J. M. 2518c
— J. V., *Y. & L.* 1271
— J. V., *R.A.S.C.* 1499n
— M. 1396
— M. J. 1864
— M. P. 1092, 1397
— N. V. 2181
— P. 629e
— P. H. 621d
— P. W. 684h
— R. A. 503
— R. G. T. 327
— R. S. 601g, 2863
— R. S., *R.A.C.* 349
— R. V. 1805
— S. A. 686f
— S. S. 14C, 604h
— T. C. 1923
— T. J., *R.A.S.C.* 1428c
— W. 2570
— W. A. 2477
— W. F. 2026t
— W. F. D. 679a
— W. G. 2000c
— W. H., *Devon* 1077
— W. H., *T.A. Gen. List* 2522
— W. H., *Esq.* 39
— W. J. 1111, 2499
— W. L. 54B, 2025
— W. L. H. 2665
Hawkshaw-Burn, W St. G. C. 942, 2493a
Hawksley, H. D. B. 419m
— J. C. 1687h
— J. L. 2407a
— T. 423g
Hawksworth, A. H. 448
— C. A. 2563c
— H. W. 2684a
— P. M. 1395
Hawley, E. 1802m
— F. H. W. 1499p
— F. J. 1291
Hawlin, J. H. 1412b
Haworth, A. A. 2026a
— A. S. 2565
— D. J. 685e
— G. W. 605b
J. 2700
— J. G. 1253
— L. 2337
— N. O. 2533a
— R. C. A. 1802g
— S. T. 2406
— T., *R.A.* 421, 2812
— T., *Wt. Offr.* 2655
Haws, G. 2589
— P. H. 1047
Hawson, G. H. 604b
— I. 519
Hawthorn, H. J. S. 2440
— *Rev.* J. C. 2555
— P. 466a
Hawthorne, C. G. 2335q
— E. H. A. 2576
— J. W. 511
— N. D. 686g
W. 1702
Hawtin, H. R. 1802r
— J. H. 1425
— T. N. 2491, 2701
W. V. 2685b
Hawtrey, G. M. 60, 2489
Hawrtey-Williams, J. 2402a, 2827
Hawtrey-Woore, J. 962
Haxell, E. R. 681f
Hay, A. E. 317
— A. W. 958
— C. 1081
— C. C. 2160q
— D. 464n
— D. M. 732
— G. 686a
— H. M. 2403
— I. A. 1972
— J. 2608
— J. D. 602g
— J. E. A. 1301
— J. E. G. 1311
J M *Gordons* 1311
— J. M., *R.A.* 418m
— J. R. 51B, 1312, 2494
— J. S. 603q
— K. G. 464n
— M. 2339
N. 2547
— N. M. 674
— P. B. 1311, 2946
— P. D. 1975f
— R. H. 1895r
— S. A. 685h
— T. R. 605a
— W. A. H. 1802f
— W. J. 431d
— W. R. 2547
Hay-Will, M. G. A. 1132, 2935
Hayall, *Rev.* P. C. J. 1407v
Hayball, H. R. 2583
Hayburn, D. B. 1001
Haycock, A. H. 782
— H. R. 2583
— K. E. 679d
— M. B. 356d
Haycraft, I. A. 812, 2720
— R. E. 418a
Hayden, A. C. 1994
— J. 460
— J. M. 604g
— J. M. 638
Haydon, D. E. B. 1223
— H. 23, 1803f
— V. E. 2407
— W. 2660b
Haye, S. 392
Hayek, L. J. H. E. 529
Hayes, A. T. 2331a
— A. W. 972
— C., *E. York. R.* 877
— C., *A.C.F.* 2615
— C. B. 404t, 2943
— D., *R.A.P.C.* 1973f
— D., *Wt. Offr.* 2690
— D. G. 1631
— D. S. 1188
— E. J. 2565
— E. K. 2000
— E. R. 1900c
— F. 356z
— F. J. 1071c
— H. A. 464c
— H. C. W. 347
— H. H. 1696
— J., *A.C.F.* 2601
— J., *R.A.M.C.* 1688
— J., *Wt. Offr.* 2660b
— J. C. 1997
— J. F. G. 742
— J. H., *R.A.C.* 348h
— J. M. 2401n, 2826r
— J. McC. 1360b
— J. R. 1634
— J. W. 1047
— J. W. G. 683b
— K. A., *Esq.* 2814A
— K. K. 1371t
— L. A. W. 1978
— N. H. 2831A
— N. H., *R. Sigs.*
— P. F. 601r
— P. S. 1132
— R. 972
— R. D., *R.A.* 465r
— W. F. G. 1428a
— W. G. 2483
— W. M., *Esq.* 190
— W. N 1091
Hayes-Newington, A. L. 928
Hayfield. H V. 14C, 675b
Haygarth, A. T. Y. 881
— R. V. 932
Hayhurst, G. M. 423g
Hayle, T. H. 641a
Hayler, H. 604x
Hayles, A. A. 2585
— B. R. M. 677a
— W. 2694r
Hayley, L. L. 2696e
— W. D. 1088h
Hayllar, R. 1803e
Haylock, D. W. J. 685a
— G. C. 1499g
Hayman, B. 1898, 2826A
— E. L. 2578c
— G. P. S. 512
— H. G. 1644
— P. J. 632c
— R. N. 604d
Hayne, B. A. S. 1419e
— J. 602d
Haynes, A. F. W. 2552
— A. H. 1978
— B. A. 1924
— B. J. 1499s
— D. G. E. 501
— D. S. 961
— D. S. 992
— E. H. 742, 2720
— F. H. 2554
— F. T. 1991
— H. S. I. 793
— I. M. 353
— I. P. 603q
— J. A. 2071
— J. T. 1631
— K. A. 2027, 2826c
Haynes, L. R., *H.L.I.* 1292
— L. R. E. 1802c
— N. R. 2693
— P. D. 2560c
— R. G. A. 446
— R. H. 418m
— T. F. P. 1656
— T. L. 409
— W. 1420
— *Rev.* W. B. 1401d
— W. H. 1921
— W. J. 2651
— W. J. C., *Esq.* 33
Hayr, J. 2405c
Hayre, G. W. 2352
Hays, A. 641a
— F. E. 2700
— S. V. 421
Haysey, G. T. 1688
Haysom, C. A. 1499s
Haystead, A. G. 2526
Hayter, D. H. 2698a
— D. V. 1418
— G. W. 1500
— L. J. 1068
— N. H. 1507
— P. R. 1131
— R. 688
— R. R. P. 1688c
Haythorne. A. 2544b
Haythornthwaite, G. G. 631e
— G. P. 447
— R. H. 1631
— R. J., *R.A.* (*T.A.*) 503
— R. J., *R.A.M.C.* 1656
Hayton, J. 1802a
— M. G. S. 2405
Hayward, A. 2352a
— A. H. 2540a
— A. R. 2557c
— A. W. 1445a
— D. 1420
— D. J. 939
— D. S. 418t
— E. J. 2615
— E. W. 262
— F. A. 1597v
— F. D. 29, 1802a
— G. 2161
— G. A. 2539a
— G. B. 424g
— G. V. 11
— G. W. 11, 1420, 2935, 2936
— H. E. S. 1500
— H. L. 350, 2806
— J. C. 2696n
— J. S. 419m
— K. C. 1223
— L. D. 802
— L. E. 48, 2181a
— M. 1802i
— M. V. 1222
— M. W. 2583a
— O. G. 2142
— P. A. 515
— P. H. C. 1181
— P. W. 1687e
— R. C. 464m
— T. F. 2696p
— W. J. C. 405, 2491, 2813
Hayward-Surry, H. 1360
Haywood, A. J. 424m
— A. J. F. 418v
— B 2563c
— G. J. 1802z
— J. H. 2635
— J. S. 464p
— P. A. 511
— W. 2339
— W. E. J. 23A, 1883c
— W. R. 1897

Digitized by Google

Hayworth, G. W. 605b
Hayzelden, A. E. 520
Hazel, B. J. B. 2026b
— T. G. 409
Hazeldine, D. F. 2661
— G. L. 2660
— R. A. 2604
— V. M. K. F. 59B, 952, 2494
— W. W. 604d
Hazelgrove, P. W. 405
Hazell, A. D. 2655
— A. W. 510a
— B. C. G. 632c
— E. M. F. 2337
— M. A. 982
— V. R. 1974a
Hazelton, B. E. 2491, 2836
Hazelwood, A. F. J. 2181d
— C. M. 1941
— J. G. 842
Hazelwood-Smith, E. J. 431g, 2493
Hazen, J. D. 174A
Hazle, A. 638
Hazlett, I. B. 2331a
Hazlewood, W. 1972, 2912
Hazlitt, B. R. 515
— N. A. 503
Hazzard, J. W. 2645
— R. 1101
Head, A. A. 2582c
— *Rt. Hon.* A. H. 5, 6
— A. J. 23, 1802q
— A. W. 688
— B. A. 411
— C. C. 1420
— C. E., *R.E.* 5, 604a, 2492
— C. E., *Gen. List* 2485
— C. J. 430
— C. W. P. 411
— D. E. 2585
— E. H. 2160a
— F. K. 2699
— J. G. F. 716
— J. K. 604q
— J. R. 1802d
— L. F. 2661a
— L. G. 2182
— M. W. H. 2491, 2852
— P. 419f
— R. W., *Esq.* 34
— W. G. A. 1895i
— *Rev.* W. P. 1401i
Headey, J. S. 1802v
Headford, H. J. S. 2625
Heading, F. R., *Esq.* 35
Headington, B. G. C. J. M. 2540a
Headlam, J. 2083
— J. G. M. 465g
— J. N. 465y
Headland, F. H. 23, 1805b
Headley, C. G. 2576
— J. S. 4811
— *Rev.* L. V. 1401c
Heafey, H. 2331e
Heal, *Rev.* H. F. 1406
— H. F. 2583a
— K. S. 631e
— P. S. S. 1417, 2712
— W. A. 841
Heald, D. 601w
— V. A. J. 1091
Heale, J. D. 2683b
— J. L. 2598e
Heales, A. G. 2073e
— R. N. 2538
Healey, A. 2952
— A. Y. A. 2335q
— C. W. 1686
Healey, F. 2557
— F. A. 2405c
— G. P. J. 821
— H. N. 1802h
— J. 1422
— J. C. F. 1687e
— *Rev.* L. R. 2557c
— P. T. C. 321b, 2721
Healing, N. D. P. 1201
— W. H. 802
Healy, C. F. 2689b
— G. J. 431a
— J. D. 2683b
— J. F. 541
— J. H. 23c, 604x
— M. E. 448
— P. S. 1247
Heaney, B. A. 762
— J. A. 2690
— J. B. 632b
— K. J. 627
— M. M. 2331d
— S. A. E. 2401g
Heap, G' M. 445
— L. 2601
— P. 1896n
— P. W. 982, 2709
— R. C. 2600i
— W. G. 530
Heape, H. P. 1898, 2835A
— R. C 320
Heaps, R. B. 1499g
— W. H. 2508
— W. J. 1421e, 2812
Heard, C. D. 1068
— E. G. D. 407
— F. G. 60, 861
— F. S. 504
— G. H. G. 423a 2494
— H. T. 601c
— J. I. 1975b
— J. L. 680a
— K. A. 1211
— L. F. 2, 207
— M. 2403
Hearn, A. L. 2145
— D. E. 1669b
— D. W. I. 1895s
— G. W. R. 1082
— H. G. E. 1803p
— H. W. J. 2440
— J. N. R. 313
— J. N. W. 13, 405
— J. P. 635b
— M. 1021
— N. J. S. 465x
— P. J. 400, 2863
— R. A. 1421e
— R. F. 1419c
— R. W. H. H. 1882a
— S. G. 642
— T. R. 722
— W. J. E. 2585
Hearne, A. V. 1062, 2494a
— C. J., *R.E.M.E.* 1895v, 2825A
— C. J., *R. Signals.* 681a
Hearnshaw, H. H. 1824
— J. R. 685d
— L. R. 1815
Hearson, K. A. 1446
— N. E. 261a
Hearth, R. H. 1808
Heaslip, E. A. 2501
Heasman, P. B. 1941c
Heasty, R. 2652
Heath, A. T. 318
— B. S. 14B, 342
— C. J. S. 1421e
— C. W. H. 2584b
— D. A., *R.A.C.* 324
— D. A., *R.A.* 424
— D. W., *R.A.O.C.* (*A.E.R.*) 1811
Heath, E. G., *R.E.M.E.* 1892a
— E. S. 465g
— G. A. 604x
— G. B. 530
— G. W. E. 401, 600a
— H. D., *R.A.O.C.* 1821a
— H. D., *R.E.* 605a
— H. W. 97, 1419e
— I. E. 2698
— J., *Q.A.R.A.N.C.* 2335a
— J. B. N. 465z
— J. D. 1815
— J. F. 501
— J. M. 419m
— J. R. 841
— M. H. S. 603x
— M. J. 1802k
— M. J. T. 2181d
— N. C. 464d
— O. M. 2352
— P. J., *Foresters* 1151
— P. J., *R.E.* 603v
— P. J., *Q.A.R.A.N.C.* 2335g
— P. M. 2401n
— S. W. 1895e
— W. 405c
Heath-Smith, W. D. J 1802f
Heathcoat-Amory, R 219
Heathcoate-Hartop, F. W. 2630
Heathcock, J. E. 449
Heathcote, D. G. P. 962
— E. M. A. 2421
— F. J. 1418
— G. S. 405
— H. 2635c
— M A. J. E 1874b
— M. A. U 56B
— N. B. 640
Heather, J. B. N. 48, 604t
— J. P. M. 510
— P. M. C. 2405
Heatherington, J. G. G. 519
Heatherly, P. F. 2632c
Heatly, A. F. 1192
Heatley, G. B. 530
Heatley-Spencer, D. 2402
Heatlie, W. 2693
Heaton, A. 685c
— B. H. P. 418m
— C. 49
— G. W. 357q
— H. S. 1047
— H. V. 2597
— J., *R.A.M.C.* 1644, 2938, 2943
— J., *R.E.M.E.* 1948
— J. F. 357n
— J. R. D. 1924
— P. 639
— R. A. 641c
— R. E. 510
— T. B. 1802n
— W. G. 465y, 686e
Heaton-Ellis, P. R. 418h, 2820A
Heaven, R. J. G. 14B, 413
Hebb, J. M. I. 490a
— T. H. 2072i
Hebblethwaite, E. 1882e
— E. J. 1896e
— M. J. W. 546
— R. A. H. 357n
— R. J. 515
— R. V. 401e
Hebbs, R. W. 2026e
Hebden, B. C. L. 1092
— E. N. 423a
— G. W. 2657g
— T. B. 2012
Hebeler, S. R. L. 703
Heber, A. J. 1695
— K. R. 1688b
Heber-Percy, A. C. 349
— B. 434m
Hebert, B. L. E. 405
Heckels, R. A. 684e
Hecker, C. M. 504
Hector, A. A. 1212
— R. M. 1640b
Hed, A. 641w
Hedderwick, J. M. N. 688
— P. D. N. 357q
Heddle, C. W. 1082
— K. W. M. 958
Heddon, W. J. 2687a
Hedge, L. J. 2028
— W. G. T. 1894
Hedges, A. P. 271
— E. J. 1898
— G. R. H. 2632
— K. 2533a
— K. W. 413
— M. J. 1042
— R. K. 1233
— W. D. C. 857
— W. J. 1182
Hedley, A. 2165
— A. E. 772, 2493, 2715
— A. J. 2570
— B. 1117
— C. F. 358
— D. 512
— E. E. D. 1382, 2494
— G. S. 327
— M. A. O. 928
— N. 2570
— P. J. O. 313
— R. H. 517
— R. St. G. 792
— W. H. 1501
— W. J. 2651
— W. K. 317
— W. M. 1510
Hedley-Dent, R. P. 721
Hedley-Prole, P. M. 631c
Heed, W. J. 1805b
Heelas, D. E. N. 2181b
Heeler, W. R. 1703
Heeley, M. J. 1941c
Heelis, B. D. 1892a
— J. E. 1360q
— R. McR. 357m, 1448
Heenan, D. J. 2693
— T. W. 1896e
Heeps, R. 2539
Heerey, M. R. 356d
Heffer, F. 1895v
— M. S. 49
Heffernan, J. 1652
— M. R. C. 1687e
Hefferon, W. R. 681n
Heffill, D. L. 346
Hefford, C. R. 881
— E. A. 821, 2490
Hegan, D. C. 1948, 2474c
— D. R. 782
Hegarty, B. V. 156
— I. G. 608
Heggie, A. F. G. 419s
Heggin, R. 938
Heggs, C. D. 892
— F. S. M. 1500a
Hehir, V. 348, 2805
Heidenstam, P. C. S. 981
Height, W. A. 2580
Heighway-Bury, E. G. 2440
Heigho, A. 906
Heilbron, D. 686o
Heiron, G. M. 1702
Heithus, G. H. 1943

Digitized by Google

Helbert, L. M. 1301
Heldman, B. F. 1419e
Hele, J. W. 2542a
Hellaby, *Rev.* V. R. D. 1406
Heller, M. D. A. 1688h
— R. G. B. 1499p
Hellier, E. J. 680a
— F. E. 1419f
— G. J. 2568
Hellings, S. 602c
Hellis, C. E. G. 1802k
Helliwell, G. M. 2533
— H. G. 2056
— L. M. 1960
Hellman, P. C. 2161
Hellowell, A. 1042, 2715
Hellstrom, A. H. 168
Hellyer, L. S. 2030
Helm, D. K. 391
— J. D. 641d
— J. L. 1877
— K. W. 636
Helme, G. M. 464p
Helps, A. C. B. 465g
— J. L. 1803e
— R. C. 23, 606c
— R. P. A. 686a
— S. 418q
Hely-Hutchinson, M. 811, 2827
Hemans, P. R. 403
Hembry, D. T. 604t
Hemchandra Subba 1360x
Hemes, S. A. 2601c
Heming, J. R. 1691
Hemingway, W. B. 2145, 2938
Hemming, C. P. G. 1975a
— C. S. 1692a
— D. 1802z
— J. C. 2440
— J. H. 419p
— M. J. 1947
— J. W. C. F. 1429
— T. R., *R.E.M.E.* 1975e
— T. R., *R.A.* 424
Hemmings, A. J. 6844f
— C. F. 2636
— P. W. 695
— R. J. 71A, 628
— W. J. 642a
Hemmingway, W. A. F. 1966
Hemmons, L. J. 1687k
Hemsley, J. 852
— P. R. 1893
Hemsted, W. R. T. 600q
Hemstock, B. W. 1048
Hemus, H. C. 353
— H. D. 685g
Heneage, *Sir* A. P. 464b
Hencher, W. R. G. 679b
Henchley, D. V. 1882c, 2825D
— J. D. O. 1877
Henderson, A. A. 912
— A. B. 722
— A.D. 604a
— A. G. 2700
— A. H., *R. Sigs.(T.A.)* 687b
— A. H., *Cameronians* 961, 2935, 2944
— A. J., *Gordons* 1312
— A. J. 680d
— A. L., *R.A.O.C.* 1805b
— A. L., *W.R.A.C.(T.A.)* 2403b
— A. R. 449
— B. 418v
— B. B. 1826
— C. A. N. 524
— C. B. 632d
Henderson, C. S. 1500
— D. 2543b
— *Rev.* D. C. 1401d
— D. F. T. 1802s
— *Prof. Sir* David K. 56A, 2825
— D. M. 1301, 1359
— D. R. 357a
— D. S. 1102
— D. V. 1806a
— E. W. 19D
— G. A. 2696c
— *Rev.* G. A. M. 1406
— G. H. 1941f
— H. A. 685h
— H. D. 2825
— H. K. T. 2421, 2946
— I. A. 262e
— I. B. A. 465y
— I. D. 1687h
— I. M. H. 692h
— J., *R.A.C.* 315f
— J., *R.E.* 629h
— J. A., *A.C.F.* 2547
— J. A., *Wt. Offr.* 2696f
— J. B., *K.O.S.B.* 952
— J. B., *A.C.F.* 2554c
— J. B., *R.E.* 632a
— J. B., *Glosters.* 982
— J. B., *Q.O.R.G.Y.* 357p
— J. C., *Ind. Corps* 2160
— J. C., *R.A.M.C.* 1655
— J. D. S. 313
— J. E. 2401g, 2938
— J. G., *R.M.P.* 1969
— J. G., *R.A.M.C.* 1688
— J. H. 1687f
— J. J. 2026c
— J. L. 501
— J. R. 2407
— J. R. S. 2018
— J. S., *R.A.D.C.* 2035
— J. S. B. 712
— J. W. 465x
— M. 2337
— M. E. 465f
— M. G. D. 1360q
— M. H. 2407
— M. L. 812
— M. McL. 1357
— N. 1499n
— P. 604a
— P. A. 1688e
— P. E. W. 932
— P. R. 58, 218
— R. 2403
— R. A., *C.C.F.* 2536
— R. A., *R.P.C.* 2084
— R. J. A. 629e
— R. M., *R.A.M.C.* 1641b
— R. M. E. 443
— R. T. S. 1704
— R. W. 1800
— R. Y. 357
— S. A. J. 1997
— S. C. 1127, 1360e
— S. L. 637
— T. 465y
— T. L. 2056
— W. 1352
— W. C. 2596s
— W. E. 2628c
— W. E. J. 1499f
— W. L. 1317
— W. McP. 2569
— W. S. 2550
Hendren, U. St. J. 2637a
Hendrie, J. H. 355a
Hendriks, P. L. 961a, 2827A
Hendry, A. F. 1352
— C. J. 636
— H. 2660
— J. A. H. 716
— J. D. 1291
— J. F. W. 357h
— J. M. G. 1297
— J. M. S. 464
— J. R. N. 465v
— M. R. 520
— W. H., *Esq.* 39
Hendtlass, C. M. C. 2543
Hendy, B. 1696
— C. M. G. 1634
— C. R. 466b
— G. E. 349
— G. F., *Esq.* 29
— M. G. 1994
— W. 2601
Heneage, *Sir* Arthur P. 464c
— P. E. F. 357m
Henery, *Rev.* W. W. 1401m
Henfrey, D. L. 2406
Hengeston, P. 162
Henham-Barrow, T. F. 30A, 604g, 2494b
Hening, M. L. 695
Henley, E. A. 2696f
— G. D. 519
— J. A. 632c
— M. G. H. 801
— S. A. R. 465g
— W. 1802k
Henly-Stuart, R. W. 1802c
Henn, C. H., *R.E.M.E.* 1941f
— C. H., *Esq.* 2831A
— F. R. 322
Hennah, B. A. 2009
— B. N. 509
Hennell, J. D. 54E, 1413b
Hennessey, R. A. 410, 2851
Hennessy, D. G. 1803f
— E. M. 212
— J. F. 1447
— J. S. 464m
— J. W. 681p
— L. 1419g
— R., 1332, 1359
— T. M. 1033
Hennesy, D. C. 1500
Hennie, H. H. 2891
Henniker, M. C. A. 215
Henning, H. H. C. 680f
— P. 23, 1802f
— R. W. 1687k
— W. M. 2480
Hennings, G. F. 419g
Heuretty, F. G. 686c
— W. A. 466a
Henri, D. L. 1500e
Henriques, D. H. Q. 641a
Henry, A. 2927
— B. D. 2160
— C. McK. 2872
— C. R. 972
— D. C. 2653
— D. P. 541
— G. A. 1449
— J. A. 418t
— J. C. L. 1991
— J. E. W. J. 1978
— J. W. 2533
— L. 1688
— L. J. 802, 2497
— M. B. S. 687
— M. C., *R.E.* 640
Henry, M. C., *W.R.A.C.* 2421
— M. F. D. 418t
— M. G. M. 449
— M. J. S. 1332
— M. L. 603n, 2738
— M. W. 418q
— W. J. 2548
— W. M. 604t
Henryson-Caird, M. A. C. J. 1360a
Hemsby, G. C. 350
— M. C. 515
— R. H. 1802g
Henschel, D. 2536
Henshaw, A. M. 822
— G. H. 2620
— H. N. 443
— J. L. 603s
— M. P. 604t
— N. P. J. 315g
— S. L. J. 1162
Henslowe, P. F. A. 419q
Hensman, N. K. S. 357m
— R. F. B. 10, 771
Henson, A. W. 2608
— B., *R.E.* 635
— D. F. B. 357q
— E. J. 2651
— G. J. 2589
— H. F. 892
— J. D. 951
— J. R. 356e
— *Rev.* K. C. 1401k
— L. R. 684e
— P. G. 1172
— P. H. 21B, 1412
— R. A. 603i, 2720
— R. L. 54A, 2491
— T. J. B. 1396
— W. G. 356e
Henstock, P. L. 449
Henton, F. J. 629e
— R. C. 1997
Henwood, A. B. 631a
— D. H. 2696d
— D. J. 529
— L. J. 821, 2705
— P. 602x
— P. R. 510
Henzell-Ascroft, F. N. W. 604t
Hepburn, A. F. 2165
— A. J. 1002
— J. B. 1877
— J. M. H. 737
— R. V. 2331a
— S. D. 466a
— W. 2696d
Hepher, D. 1085
Heppesntall, C. 465x
— M. H. 2574c
Hepper, J. E. 1640b
— J. M. 219a
— M. G. A. 71A, 212
— V. G. 1806
Hepple, E. A. 1068
— J. D. 1449
Hepplewhite, E., *Esq.* 36
Heptinstall, H. 1941b
— J. 1418
Hepton, R. G. 1803f
Hepworth, A. G. E. 2025
— *Rev.* G. J. C. 1401g
— G. R. 997
— H. A. G. 465w
— H. F., *Esq.* 37
— J. M. 1499m
— R. A. A. 1132, 2707
— R. S. 465r
— S. 2597h

Digitized by Google

Hepworth-Taylor, W. 1411
Heraud, *Lord* Herbert 2934
Herbert, A. 685c
— A. C. 812
— A. E. 2620
— A. M., *R.A.O.C.* 1803f
— A. P. 1447
— A. W. 2642
— B. T. 503
— C. E. 1942a
— C. E. M. 23c, 207
— D. 1941
— D. B. 603q
— E. J. 604t
— E. O. 157, 201
— G. K. P. 2952
— I. W. 686c
— J. C. 681e
— J. F. 2331d
— J. L. 1688
— J. R. 541
— J. W. 1802g, 2499
— L. L. 1428c, 2499, 2823
— L. P. 1802a
— M. C 1841e
— M. Mac R. 1695
— N. T. 901
— P. B. 1077
— P. H. 1137
— P. J. 1980b
— P. S. 1422
— R. A. E. 357n
— S. G., *Esq.* 36, 2814A
— W. E. S. 2181d
— W. N. 771
Herberts, D. 681a
Herbertson, J. R. 2618
Hercock, E. S. 603i
Herd, A. B. O. 1802e
— F. A. 2012
— J. 465a
— V. 2610b
— W. D. 465v
Herdman, E. A. D. 1337
— P. 1699
— R. H. 2699a
— R. J. D. 448
Herdman-Grant, A. E. A. 52, 2401g
Hereford, C. G. 185, 1802a
— J. 2574
Heritage, J. L., *R.E.* 636
— J. L., *Hereford L.I.* 1396
Herkes, J. C. 862a
Herkis, M. C. R. 2331d
Herklots, P. G. 640
Herlihy, J. 2606c
Hermiston, T. H. 2540f
Hern, F. W. 2646a
— G. E. 2545
Herne, F. J. 685e
Herniman, J. D. 641d
Hernu, J. F. V. 419f
Heron, A. E. 2181a
— A. I. 2570
— A. N. P. 418q
— A. T. 50c, 1651
— J. G. 1092
— L. 2696c
— M. G. 543
— P. C. 527
— R., *R. Sigs.* 688
— R., *C.C.F.* 2544a
— R. A. J. 465w
Herries, W. R. L. 1061, 2827
Herring, *Sir* E. F. 162
— F. E. 11, 812, 2944
— H. H. 2533
— M. 1228
— P. A. E. 1202
— P. W. Le S. 419f
— R. G. 1892h
— R. M. 2545
— W. G. 466b
— W. R. 2632
Herringshaw, G. H. 632e
Herrington, H. 34
— H. R. 1802f
— J. B. 2035
Herriot, A. 1688f
Herriott, D. H. S. 447
— J. A. 604x
Herrman, L. J. 459
Herron, A. G. 529
— I. R. 1425
Hersant, A. R. 390d
Hersh, H. 2035
Herson, A. J. 2629
Herten, W. M. 516
Hervey, K. W. 2930
Hervey-Bathurst, F. J. C. G. 703
Herxheimer, A. 1688a
Heseltine, E. O., *Esq.* 6
— R. D. 634
Hesketh, C. W. 2513a
— T. H. 681m
Heskett, A. D. 410, 2046
Heskin, D. F. 1642
Heslegrave, J. L. 2544a
Heslop, G. D. 1447c
— P. M. 2619
— S. 15, 1428c, 2499
Hesmondhalgh, W., *Esq.* 32
Hesp, K. 2619
Hespe, G. D. P. 419f
Hess, C. M. J., *Esq.* 34
Hessey, G. 2661
Hester, B. A. 1507
Hetherell, J. G. 1421e
Hetherington, C. W. B. 1896a
— H. G. 464a
— I. M. 445
— J. 2561a
— J. D. 1152
— J. G. G. 521
— P. B. 684f
— R. A. 637
— S. J. 1892a, 2826A
— S. M. 1894
— T. C. 465y
Hetherton, B. W. 2696
Hetherwick, J. A. 641e
Hetreed, M. 1883c, 2806
Heuch, E. 465x
Heugh, G. B. 1637
Heughan, R. J. H. 1941c
Heveran, F. 2522
Hevie, S. A. 2695a
Heward, W. L. 15A, 680
Hewat, A. J. C. 952
Hewens, M. J. 1632
Hewer, M. K. 318, 2806A
Hewetson, C. R. 520
— G. 2490
— R. H. 211
Hewett, A. C. 1177
— A. G. 638
— B. H. D. 1499k
— D. N. 449
— E. A. 1815
— F. J. 1185
— J. B. 1808
— M. H. 1883a
Hewett, M. H. S. 2696e
— P. A. 465
— P. F. 1873
— R. C. 631g
— R. W. 418h
— W. A. 2630
Hewett-Hicks, J. 520
Hewgill, J. 2642
— J. C. R. 1974
Hewins, C. R. 1923
— R. R. 635
Hewish, G. A. 604t
Hewit, A. F. 578g
— M. C. P. 1947a
Hewitson, E. M. 2346
— I. 1499q
— L. F. 1810
— N. 1510
— P. W. 680c, 2821A
— R. P. 1172
— V. E. 1802p
Hewitt, A. G. 1221
— A. S. 2951
— B. A. 2421
— B. G. 1406
— B. L. 987
— C. 2655
— D. J. 466b
— D. M. 11, 2402
— D. S. 520
— E. J. 642b
— F. M. 638
— G. L. 347
— G. R. 2652
— H. A. 2607a
— J. A. H. 641a
— J. H. 2601b
— J. K. 1634
— J. P., *R. Sigs.* 14c, 681c
— J. P., *R.A.P.C.* 1974
— K. M. 1703
— L. T. A., *R.A.O.C.* 1802z
— M. G. 2507
— M. R. 678a
— N. C. 1941c
— P. A., *R.A.P.C.* 2015
— P. D. S. 405
— P. G. 2538
— P. H. 2451
— R. 1688e
— R. A. 1632
— R. G. 871, 2719
— R. J. 604c
— R. J. D. 356z
— R. W. 2606a
— S. L. 2062
— T. E. 2507b
— T. S. 604v
— W., *Wt. Offr.* 2684c
— W., *R.A.* 413
— W. A. 465v
— W. C. 2537a
— W. F., *R.A.M.C.* 1644
— W. F., *R.A.M.C.* 16
Hewlett, A. R. 836
— G. H. K. 676, 2852
— P. 1802g
— R. M. 1942
— V. L. 1941
— V. R. 1499t
Hews, G. R. D. 757
— R. A. 2522
Hewson, A. M., *R. Sigs.* 680a, 2821A
— A. M., *Q.A.R.A.N.C.* 2352b
— E. M. 2331d
— E. T. 1001
— J. A. 1318
— J. M., *R. Signals* 680c
Hewson, J. M., *Mx.* 1222
— M. E. 2338
— R. W. J. 2537a
— W. A. 2570
Hewstone, R. K. 632c
Hex, J. R. 842
Hext, F. M. 23A, 203, 1881(2)
— G. T. 1897
— J. W. B. 464m
Hey, A. M., *Q.A.R.A.N.C.* 2331a
— A. M., *A.C.F.* 2642
— C. W. G. 2700
— D. 465r
— R. S. T. 1703
— W. H. 1002
Heyand, P. J. R. 2597h
Heycock, J. B. 1689
Heyden, A. T. J. 606
Heydermann, D. M. 2056
Heydon, G. H. C. 1421a
— L. A. 631h
Heyer, F. D. 2536
Heyes, F. J. 605q
— J. 2061
— J. K. 680c
Heyland, G. R. 841
— P. J. R. 1332, 2710
Heyman, G. D. G. 204
Heymann, F. A. 2951
— P. C. 2331a
— J. M. 932
Heys, E. 1942
— E. J. 2600
— F. G. 2538
— L. R. 2141
— R. F. 1800
Heywood, A. G. 701, 2802A
— C. G. 515
— G. B. 700z
— H. G. 421
— S. F. B. 2000
— S. K. 1688
Heywood Lonsdale, R. H. 701
Heyworth, F. 1687c
— W. A. 1652
Hezlett, N. J. M. 357q
Hiam, J. D. 2000
Hiatt, P. F. 1513
Hibbard, E. S. 1101
— H. 2661
— H. E. 2588
— T. A. 2522
Hibben, W. A. 1802m
Hibberd, D. C. 679
— V. G. E., *Esq.* 38
Hibbert, A. 2604i
— A. E. 1252
— E. M. 2406a
— G. St. J. 1308
— H. W. 2688
— J. D. 601g
— J. F. 1211
— J. W. 2605
— *Rev.* J. R. 2601
— T. F. 1287
Hibbett, T. F. 1287
Hibbitt, R. B. 431g
Hibbord, A., *Esq.* 27
Hibbs, D. M. 465v
— V. D. 2608i
Hibburd, E. E. 600t
Hick, J. D. 1896e
— P. W. 1047
— T. W. W. 1811
— W. L. 1253
Hicken, M. 445
Hickes, A. C. S. 635

Digitized by Google

Hickey, A. V. 2557a
— B. G. 1360l, 2819A
— D. 418g
— E. M. 2522
— G. R. 832, 2493
— H. F., *Esq.* 32
— M. J. 1223
— M. P. 448
— S. M. W. 1358a, 1421e
Hickie, J. E. C. 2026f
— W. S. F. 212
Hickin, J. A. 1085
Hickinbotham, *Sir* Tom. 154
Hickinbottom, G. H. 882
Hicklenton, B. S. 629f
Hickling, A. C. 2661
— D. 526
— J. 1032
— J. B. 1688f
— M. J. L. 1422
— R. H. 2583b
— S. 1703c
Hickman, G. A. W. 680c
— H. W. J. 681i
— J. F. 1062, 1359
— J. G. K. 641
— J. H. 1942
— J. K., *Esq.* 27
— M. D., *R.A.M.C.* 1687e
— P. A. K. 2337
— P. W. 2618
— R. D. 1810
— R. H. 466a
— R. P. 2181d, 2498
— S. D. P. 1062
— W. J. 2700
Hicks, A. F. 627
— A. G. 189, 1964
— A. L. 601c
— A. N. 2500
— C. J. 2691b
— C. L. 2160
— C. N. G. 708
— D. 632c
— D. J. B. 604b
— D. T. 464d
— E. B. S. 642t
— E. C. 2687
— E. J. N. 357g
— E. M. G. 752
— E. R. 1952
— E. R. R. 1131
— F. G. 1802q
— F. G. V. 1821
— H. R. 1802p
— J. H., *R.E.* 605d
— J. H., *T. & A.F.A.* 2923
— K. G. W. 1425
— K. R. 423g
— L. G. 2142
— L. H. 69, 1802d
— P. G. 418t
— P. J. 465x
— R. A. R. 7406
— R. A. W. 418q
— R. B. 431a
— R. B. N. 2801
— R. C. 418h
— R. F. 1963
— R. J., *K.S.L.I.* 1212
— R. J., *R.E.M.E.* 1941
— R. R. 423q
— R. T. 1921
— R. T. D. 62, 1429
— S. J. 420
— T. P. 357g
— W. E. 1898
— W. F. G. H. 1941a
— W. J. 1092
— W. M. E. 707, 2817
— W. P. 600r
Hickson, A. R. 462
— D. F. 411
— J. B. 1171
— J. R. W. 418v, 2944
— K. N. 2841
— M. W. 48A, 2401g
— R. A. E. 1328
— S. G. 2574
Hidden, A. E. 1947
— D. A. 1600a
Hide, M. C. 1941a
Hider, K. G. 418m
Hiddleston, W. D. 464s
Hierons, C. B. 1687f
Higdon, J. G. 2072g
Higg, R. 629d
Higgens, D. J. 415
— L. 423d, 2494b
Higgle, C. B. 1688c
Higgin, J. N. 1332
Higginbottom, J. M. 2083
Higgings, D. G. 418a
Higgins, A. B. 1499s
— A. C. R. 605d
— B. R. 520
— C. A., *R.A.M.C.* 1695
— C. A., *Wt. Offr.* 2661b
— C. S. 1151, 2715
— C. T. 1262
— D. E. 679a
— F. H. G. 1131, 2938, 2942
— F. J. 2696q
— F. R. 1631
— G. L. 1688h
— H. L. 1942
— H. M. 2352
— H. P. 1261
— H. R. 1802i
— J. A. C. 641c
— J. A. J. 1419c
— J. C. 631a
— J. N. 681a
— J. R. 1360d
— J. T. H. 679a, 2821B
— M. C. S. 635
— P. K. 441
— R., *A.C.F.* 2605n
— R., *Wt. Offr.* 2681
— R. B. 466d
— R. G. 418t
— R. N. 357c
— S. W. 430, 2499
— T. L. 2591
Higginson, F. 2892
— W. J. 260
Higgott, C., *Esq.* 38
Higgs, E. D. 1499k
— J. R. G. 2534g
— L. 2657
— R. J. 1032
— T. G. 1461
— V. P. H. 1032
— W. F. 2669a
— W. T. 2561
High, D. F. 2000
— G. 445
— J. M. 1882a
Higham, C. R. L. 2540f
— D. C. 2009
— M. A. 913
— M. P. 604q
— R. A. 680e
— W. C. E. 1810c
Highan, R. G. G. 635b
Highfield, J. M. E. 14A, 414
Highman, J. H. 1688h
Hight, P. H. 63
Highton, J. E. 2543
— J. K. 2836A
Highway, F. T. G. *Esq.* 36
Highwood, A. 318
Higman, A. D. H. 541
— K. J. 2560
— W. E. C. 2560b
— W. P. 524
Hignett, A. D. 356
— J. M. 358
Higo, J. McM. 2653
Higson, B. W. 2697
— J. E. 519
— J. F. 2056
— R. S. 1893
Higton, D. R. 2620
— K. 23, 1802e
— P. A. 1223
Hilbert, C. L. 1810a
Hilborne, *Rev.* F. W. 3, 29A, 1401b
Hilborne-Clarke, M. D. 812
Hild, J. H. 680d, 2821B
Hilder, J. W. 1416
Hildern, D. M. 424d
Hildick-Smith, D. R. 602d
— W. J. R. 2588
Hildige-Johnson, W. J. 51B
Hilditch, C. O. 933
Hildred, W. A. 1802a
Hildreth, H. I. H. C. 514
— H. J. C. 215, 1801a, 2837
— H. R. 2554c(2)
— P. 2820c
Hildyard, A. 2699a
— A. J. 418v
Hiles, J. M. 687
— M. A. F. 680b
— W. J. 972
Hiley, H. McL. 2352a
— J. F. 1802i
— P. 1864
Hill, A., *R. Sigs.* 674(2)
— A., *R.A.O.C., Wt. Offr.* 2690e
— A., *R.A.C.* 356e
— A., *R.A.* 466d
— A., *A.C.F.* 2569b
— A. D. 1802a
— A. E., *R.U.F.* 1332a
— A. E., *Esq.* 37
— A. G., *D.C.L.I.* 2492, 2838
— A. G. 2492
— A. G. S. 23A, 1802a
— A. J. 680e
— A. K. C. 772
— A. R., *R.E.* 631e
— A. R., *Ex. Ind. Army* 2501c
— A. S. 419f
— A. V. 2874
— B. A., *R.A.D.C.* 2056
— B. A., *Q.A.R.A.N.C.* 2337
— B. G. 997
— B. J. 1499r
— B. W. 1688e
— C. E. 14A, 933
— C. F. S. 2537
— C. J. S. 1077
— *Rev.* C. L. 1404
— C. R. 1895s
— C. V. 2522
— C. W. 2533a
— D., *R.A.E.C.* 53A, 2026a
— D., *R.E.M.E.* 1892c 2708
— D. D. 1052
— D. J. 2661
Hill, D. L. J. 460
— D. R. 1510
— D. R. F. 1947
— D. S. 2611
— E., *R.A.* 431a
— E., *R.E.M.E.* 1943
— E. C., *R.A.* 503
— E. C., *Bedfs. Herts.* 54C, 882, 2493
— E. G. 1322
— E. H. 1980
— E. J. R. 510a
— E. R., *G.R.* 11, 1360d
— E. R., *Coldm. Gds.* 706
— E. S. 2693
— E. W. 465r
— F. 2666
— F. B. 1148
— F. J., *Esq.* 2819c
— F. J., *R.A.* 423g
— F. L. 679b
— F. M., *Col.* 218b
— F. R. 214m, 706, 2905
— F. R., *R.E.* 633
— F. R. A. 94, 1964
— F. T. H. 1896e
— G. 688
— G. B., *King's Own* 761
— G. B., *R.A.M.C.* 1687e
— G. D. 632c
— G. G., *R.A.M.C.* 1687a, 2838
— G. G., *R.A.S.C.* 48, 1416
— G. L. 1282, 1360d
— G. M. 603y
— G. R., *R.A.* 510a
— G. R., *R.E.* 604n
— G. R., *R.A.O.C.* 1802s
— G. W. 464t
— G. W. R. 1360d
— H. F. 1897
— H. G. 2666
— H. H. 791, 2938, 2941
— H. H. E. 465r
— H. R. D. 741
— H. W. 842
— I. A. 1688f
— I. F. 2402a, 2826c
— I. G. W. 1689
— I. K. W. 23, 1802e
— I. R. 2684
— I. S. 632a
— J., *R. Signals* 684c
— J., *Devons* 837
— J. A., *A.C.F.* 2636
— J. A., *R.A.S.C.* 1427e
— J. C. 466
— J. C. F. 832
— J. D. 2696e
— J. D. 1655
— J. D. L. 462
— J. E., *R.A.S.C.* 54A, 1411
— J. E., *A.C.F.* 2576
— J. E., *A.C.F.* (*York*) 2616
— J. E. 1631
— J. F., *R.A.* 465w
— J. F., *Wt. Offr.* 2696d
— J. G., *R.A.O.C.* 1870
— J. G., *R.A.S.C.* 1943
— J. H. C. 1499s
— J. H. W. 798
— J. J. 902a
— J. L. 685h
— J. O. 758
— J. P. 360
— J. R., *R.E.* 603x
— J. R., *Para.* 1360e
— J. R., *Worc. R.* 992
— J. R., *R. Berks.* 1185

Digitized by Google

Hill, J. R. M. 603w
— J. S. 2540d
— J. T. 1368v
— J. W. 1883c, 2869
— K. A., *L.F.* 911
— K. A., *A.C.F.* 2601
— K. J. 2651
— L. A. 1924
— L. A. J 1895b
— L. H. 685g
— L. J. L. 1181
— L. R. 685c
— M. 2346
— M. A. 449
— M. D. 2661a
— M. D. H. 628b
— M. E. 1082
— M. G. S. 1499m
— M. H. J. 1127
— M. M. 2338
— N. G. 356d
— N. W. T. 1499g
— O. P. 1499n
— P., *R.E.M.E.* 1924
— P., *R.A.* 418a
— P. G., *R. Signals* 680d
— P. G. 837
— P. G. E. 1020, 2826A
— P. J. 2539
— P. K. 2589c
— P. M., *R.F.* 791, 2813
— P. T. B. 1421e
— R., *R.P.C.* 2083
— R., *W.R.A.C.* 22, 2401g
— R., *R. Fus.* 15A, 792
— R. A., *Wt. Offr., R.A.S.C.* 2687
— R. A., *Wt. Offr.* 2693
— R. B. 603w
— R. B. 603q
— R. B., *Devons* 1360m
— R. B. T. 1891a
— R. D. 2543
— R. F. E. 1131
— R. G. 2491, 2715a
— R. G. R. 952
— R. H. M. 207
— R. J., *R.E.* 604r
— R. J., *Buffs* 758
— R. J. 680e
— R. J., *R. Signals* 685h
— R. N. 1655
— R. R. W. 1688b
— R. S. 2652
— R. W. 679a, 694e
— R. W. E. 1602f
— S., *R.A.* 423a, 2869
— S., *R.A.C.* 2652a
— S. A. C. 1499k
— S. A. G. 1975e
— S. C. 2578
— S. H. 465v
— S. R. 464p
— S. W. 639
— T. 2620
— T. C. 1421a
— T. E. B. 708
— T. G. 2522
— T. H., *R.A.S.C.* 1417
— T. H., *R.A.O.C.* 1821
— T. H., *R.A.M.C.* 1657
— T. H. C. 1451
— T. J. B. 91, 1211
— T. J. W. 1499s
— T. W. C. 2698
— V. H. 2638e
— V. M. 15A, 415
— W. 686f
— W. A. 1242
— W. B. 1282, 1359
— W. C., *A.C.F.* 2576
— W. C., *R.A.* 424
Hill, W. G., *R.E.M.E.* 1894
— W. H. 465s
— W. J., *A.C.F.* 2589b
— W. J., *Wt. Offr.* 2690
— W. J., *R.E.* 603e
— W. R. 1632
— W. S. 465g
— W. W. 2629c
Hill-Wood, P. D. 708
Hillaby, A. 1923
— W. W., *Esq.* 32, 54
Hillard, J. L. 91, 1360v
— K. A. 1655
— W. W., *Esq.* 54
Hillary, J. A. 1687c
— N. 464d
Hillas, K. N. 2641
Hillcoat, K. W. M. 1873
— R. 2622b
— R., *R.A.* 445
Hilleary, R. E. M. R. 1397
Hiller, N. 1941c
Hillerby, J. M. 987
Hillersdon, E. H. 464d
Hillesley, E. G. A. 2000
Hilliard, A. J. 2588
— C. G. 408
— C. M. 1973f
— D. G. N. 319
— F. E. 2335q
— M. A. 2332a
Hillier, A. R. 2597
— B. F. 2665
— B. P. 787
— *Rev.* D. Y. 1404
— E. 2519
— E. J. 2630
— F. T. 1821
— G. H. 686e
— G. J. 1699
— J. 1892b
— J. E. E. 1895a
— M. L. 2401n
— M. P. 1068
— N. L. 2638c
— W. G. 2585
Hilling, R. F. 2700
— T. 1974a
Hillis, R. A. 1292
Hillman, A. G. 2009
— C. C. 1801b
— D. J. 1127
— E. J. 2699a
— E. P. G. 1071, 2701
— J. 1896c
— L. 2072e, 2497
— S. 2692
Hills, A. 1318
— A. M. 757
— A. W. 2687
— A. W. A. 629h
— B. A. 1946
— C. 2508
— D. 2337
— E. H. P. 1644
— E. R. 1252
— G. A. 606
— G. W. P. 2552
— I. D. 2590c
— J. 62, 209
— J. A. 512
— J. S. 629e
— L. R. 681i
— M. P. 1232
— M. R. 2661
— N. A. 686i
— P. H. 419g
— P. J. 707
— R. F. 680d
— R. G. 1994
— S. J. 1946
— V. W. 430, 2499
— W. G. 4199
— W. S. 603x
Hillsdon, W. J. 1228
Hillyard, A. N. 445
— D. G. 1142
— E. H. 1642
Hillyer, H. P. 852
Hilpern, D. M. 418q
Hilson, M. C. 2331d
Hilt, E. M. J. 1172
Hilton, A. 604d
— A. P. G. 510a
— B. D. 2029
— C. 2696e
— C. M. 761
— F. E. 2165
— I. B. 1322, 2705
— J. 684e
— J. G. 684e
— J. R. 56A, 1802g
— J. S. 1501
— J. T. 2696a
— J. W. 464t
— R., *C.C.F.* 2536
— R., *R.E.M.E.* 1896c
— R., *R.A.M.C.* 1644
— R. A., *Wt. Offr.* 2659
— R. A., *R.A.O.C.* 71B, 1802n
— R. A., *R.E.* 605d, 2852
— R. R. B. 464b
— T. 2542
Hilton-Sergeant, F. C. 3, 203, 2823B
Himbury, J. S. 603x
— S. 604p
Hime, J. N. 504
Himely, F. C. A. 832, 2493
Himson, R. N. 1687k
Himsworth, J. R. 348a
Hince, C. 1152
Hinch, R. J. 2487
Hinchcliffe, E. 2533
— G. 2542a
— J. C. B. 512
— J. W. 1171
— R. 1202
Hinchey, R. M. 2331a
Hinchliffe, H. F. 2161
— J. B. O. 530
— L. G. 29, 1971
Hincks, S. E. 2622b
Hinckley, D. N. 514
Hind, A. A. 1997
— A. C. D. 18, 2401a
— A. K. 1978
— C. J. 932
— H. T. 2181d
— J. G. 347c, 2860
— J. R. 629h
— K. 1941
— L. L. 2641
— M. T. 2000
— R. K. 1802a
— T. W 871
Hinde, D. W. 509
— G. D. 413
— G. G. L. 675
— H. P. G. 52, 902
— J. E. D'o. 1332
— K. A. L. 841, 2817
— K. S. G. 546
— P. C. 1358
— P. W. 2540m
— S. J. 50A. 2026
— W. R. N. 2, 207, 2727
Hindell, K. R. 527
Hinder, M. A. F. 2638
Hindhaugh, W. A. C. 519
Hindle, D. 1510
— J. P. 688
— M. O. 2035
— R. 862
Hindley, A. D. 912
— G. B. S. 196, 207
— J. I. 1823f
— T. R. 629f
Hindmarch, C. G. W. 1499f
— H. H. 1946
— J. C. D. 1997
— R. W. 1923
Hindmarsh, B. J. 1815
— F. 1428a
— J. D. 515
Hinds, J. 441
— J. 526
— M. A. 449
— R. M. 1499p
Hindshaw, J. 2545
— J., *Esq.* 2820
Hine, E. A. 2402a
— F. A. C. 1656
— I. S. 2056
— J. J. P. 512
Hine-Haycock, A. M. 2403
— W. 1031
Hines, A. G. 1232
— B. C. 1499n
— D. A. 518
— F. W. 606
— K. M. 1923
— R. T. 684f
— T. R. 631d
— W. P. 1802g
Hingston, A. T., *Emp. List* (1) 60, 2490
— D. C. M. 2401a, 2904
— P. C. M. 601g
Hinings, A. M. 1162
Hinkley, *Rev.* W. T. 1406
Kinksman, A. J. 2151
Hinkson, A. L. 687
Hinlieff, A. E. 491c
Hinton, A. R. 1406
— C. A. S. 1132
— C. F. 684f
— D. A. 356d
— D. R. 419s
— E. G. 418t
— E. J. A., *Esq.* 33
— F. L. 2522
— G. W. 629f
— J. M. 168d
— K. J. 678a, 2821B
— L. 1703
— M. R. 1162
— R. A. 689
— R. F. 1947
— R. H. 2560c
— R. N. W. 918
— *Rev.* S. 1401e
— S. M 1517c
— V. P. 1092
— W. P. C. 356d
Hinves, G. H. 441
— J. J. 465g
Hiorns, R. St. V. C. M. 1941c
Hipkin, D. J. M. 2406
— J. W. M. 403
— M. J. 1864
Hipkins, M. H. 679a
Hipkiss, J. H. 1656
— P. A. 1892a
Hipperson, T. A. 2663
Hipsey, L. A. 465x
Hipwell, G. R. 602a
Hiralal Gurung 1360q
Hirasing Gurung 1360k
Hird, J., *Esq.* 35
— J., *Wt. Offr.* 2687
Hire, C. B. A. 415
— D. A. H. 464b

Digitized by Google

Hirons, J. H., *Esq.* 71D, 28
— J. R. E. 2012
— W. H. 2607
Hirsch, C. E. R. 204, 2040
Hirschfield, M. A. 419*g*
Hirsh, J. 1687*c*
Hirst, A. E. 2407
— B., *R.E.* 604*v*
— B., *R.A.C.(T.A.), (N.S.O.)* 357*d*
— C. H. 680*e*
— C. J. 509
— I. 1942
— I. W. 1601*b*
— J., *R.E.M.E.* 1941*a*
— J. R. 415
— L. 1687*k*
— M. S. 408, 2938, 2946
— N. F. 2700
— R., *R.E.M.E.* 23A, 1891
— R., *R.E.M.E.*, P/374796 1802*a*
— R. C. 1499*q*
— R. H. 466*d*
— W. A. E. 982
Hiscock, A. A. T. 602*t*
— D. H. 632*e*
— P. 1192
Hiscocks, G. G. 459
— L. S. 2662
Hiscoe, *Rev.* G. 1401*m*
Hiscott, B. H. P. 1972
Hiscox, M. 32
— P. H. 742, 2494*a*
Hislop, D. K. 2538*a*
— D. R. 2035
— P. H. 48, 414
— R. A. 1657
Histed, C. H. 1081, 2711
— F. T. 2488*a*
Hitch, F. A. N. 411, 2863
— H. 2346
Hitchcock, A. E. H. 2624
— E. 2643*r*
— E. R. 1687*d*
— K. 1212
— M. E. 2337
— P. L. 1360*e*
— R. C. 1810
— R. K. B. 320
— R. L. 504
— W. 604*q*
— W. H 1976
Hitchcott, H. 1805*b*
— H. T. 2541
Hitchcox, B. N. 629*f*
Hitching, H. D. 2421
Hitchings, A. P. 1821
— D. P. 1499*f*
— P. V. 1425
— S. S. 2583*a*
Hitchins, C. 1428*c*
— G. R. 632*d*
Hitchman, A. E. G. 521
— E. G. 2026*d*
— F. J. 631*d*
Hlawaty, A. M. 348*h*, 2711
Hoad, D. H. 1068
— G. A. L. 419*p*
— P. R. 323*c*
Hoale, A. G. 1148
Hoar, C. W. 684*e*
— E. P. W. 62, 1685
— E. W. 1072
— R. J. 680*f*
Hoare, C. E. B. 510*a*
— C. F. 1072
— C. K. 872
— D. I. B. 1242, 2714B
— E. G. J. 1360*c*
— F. 703
— H. N. 1241*c*
— H. W. 641*c*
— I. H. 787
Hoare, J. 430
— J. E. T. 418*t*, 2820A
— J. G. 342*c*
— J. L. 1974*a*, 2826E
— J. M., *R.A.* 521
— P. 2565
— P. C. 2141
— R., *R.A.S.C.* 1427*w*
— R. C. 317
— R. E. 1360*a*
— R. G. 1242
— R. G. S. 465*w*
— T. E. C. 1232
— W. R. J., *Esq.* 31
Hoat, R. J. 681*g*
Hoather, G. E. 1451*a*
Hobart, F. A. 641*d*
— F. W. A. 418*a*
— G. 459
— J. H. 314*a*
— *Sir* Percy 2838
— P. R. C. 342*c*
Hobbes, J. W. 606
Hobbis, A. J. 1924
Hobbs, A. E. T. 418*q*
— A. G. 107, 1427*a*
— A. J. 1942
— B. E. 2026*e*
— *Rev.* B. E. W. 1401*m*
— B. R. 1181, 2820B
— C. J. 685*c*
— C. R. E., *Esq.* 32
— D. D. 1688*b*
— D. E. G. 1451
— D. F. D. 1397, 1421*e*
— D. J. 604*t*
— E. J. 982
— E. T. 1811
— G. A. J 1427*g*
— G. C. 1360*e*
— G. P. 44, 219*a*
— H. E. F. 464*t*
— H. H., *Esq.* 27
— H. J. 356*a*
— J. A. 747, 2715
— J. C. 1802*s*
— J. H. 637
— J. L., *R.E.* 647*d*
— J. L., *R.A.P.C.* 1980
— J. R. 742
— K. 1157
— P. G. 2337*c*
— R. F. 703
— R. G. S. 204, 2819A
— R. M. 2589*b*
— V. L. 55A
— W. G. I. 2335*a*
— W. H. 2697
Hobday, C. C. 1499*m*
— D. 1895*s*
— D. H. 2600
— E. E. 1182
— K. B. 1951
— R. G 631*g*
— V. M. 2663
Hobden, C. G., *Esq.* 34
— S. C. L. 632*a*
Hobdey, M. 1802*e*
Hobin, A. 1427*w*
Hobkirk, A. I. A. 325, 2819B
— M. D. 27
Hobley, A. B. de C. 501
— H. 51, 627
Hobsley, M. 1705
Hobson, A., *R.A.S.C.* 1499*k*
— A., *R.E.* 638
— A. C. W. 464*a*, 2934
— B. H. 1271
— D. A. S. 602*s*
— E., *Y. & L.* 1272
— E., *R.A.O.C.* 1803*b*
Hobson, E. M. 2335*q*
— P. F., *R.A.* (*T.A.*) 466*m*
— P. F., *R.A.* 418*x*
— P. J. B. 802
— P. M. P. 674
— R. W. 219
— S. F. 604*q*
— W. F. 1802*q*
— W. J. 520
Hoccom, J. O. 1941
Hockenhull, E. W. F. 2022
— R. J. A. 1413, 2833
— T. D. 1891
Hockey, A. 2570
— A. T. 1500
— G. J. 646*i*
Hockin, B. J. 1513
— C. J. A. 225*a*
Hocking, C. S. W. 2141, 2803
— F. W. 2500
— J. 543
— K. W. 1418
— R. B. 465*a*
— R. H. 2560
— T. R. 2560*b*
— W. J. 1805*a*
Hockings, R. H. 1805
Hockley, P. M. 2339
Hockney, T. C. 66, 604*n*, 2661*a*
Hockridge, J. F. 2583
Hoctor-Duncan, B. M. 1411*a*
Hodder, F. J. 2660
— I. M. 1419*a*, 2945
— R. A. 69, 1895*e*
— R. P. 1021
— T. J. C. 1032
Hoddes, S. H. 1686
Hodding, G. W. P. 1222, 2493
Hoddinott, J. H. 20, 412
Hodgart, C. B. 635
Hodge, B. D. 1688
— B. J. R. 685*d*
— D. H. 419*q*
— G. A. F. 541
— J. A. 2578*b*
— J. S. 801, 2945
— L. 1328
— M. 832
— P. A. W. 1821
— R. A. 1222, 2473
Hodges, C. H. 2611*a*
— D. G. 261*e*
— E. 801
— E. C. 2600
— E. F. 2634
— F. G. 2583
— F. O. C. 631*f*
— H. R. L. 403
— H. S. 1188
— J. D. B. 752, 2721
— J. H. 2539
— J. P. 509
— K. H. 1943*c*
— M. J. 2640
— P. J. 1117
— R. G. 2938, 2940
— R. J. P. 604*a*
— S. O. F. 1895*e*
— T. N. S. 2534
— W. G. 2000
Hodgeson, C. S. 757
Hodgetts, J. G. B. 1182
Hodgins, *Rev.* J. J. A. 67, 1401*c*
Hodgkins, A. A. 1082, 2494
— G. F. J. 2660
— R. C. 685*e*
Hodgkinson, A. J. H. 2401*n*
— A. R. 418*v*
— C. A., *C.O.F.* 2540*a*
— C. A., *R.A.* (*T.A.*) 465*t*
— G. H. 322
— J. 2027
— P. B. 2141*c*
— P. R. 512
— S. F. 28, 710
— W. D. 2801
Hodgkiss, D. S. 2534
— T. 533*b*
Hodgman, N. H. 2331*a*
Hodgson, A. 2440
— A., *W.R.A.C.* 14, 2401
— A., *A.C.F.* 2644*c*
— *Rev.* A. 1405
— A. L. B. 1428*a*
— B. C. 680*e*
— B. J. 315*a*
— C. 1705
— C. S. 757
— C. V. 403, 2810
— D. C. 1688*f*
— F., *A.C.F.* 2569*c*
— F. C. E. 2477
— G., *R.A.O.C.* 1802*n*
— G. H. 791
— H. L. 2684*a*
— H. P. B. 801, 2719
— H. W. 2616
— I. S. 812
— J. *Green Howards* 902*b*
— J., *C.C.F.* 2542*a*
— J. B. 1418
— J. E. 2035
— J. G. 1282
— J. H. 2346
— J. H. H. 1052
— J. J. 503
— J. K. 2628
— J. W. 605*b*
— K. G. 419*q*
— K. J. 1428*c*
— L. W. 2018
— N., *D.L.I.* 1282, 1358*a*
— N. H. 637
— P. 325
— P. R. 1997
— R. 681*k*
— R. E. 603*r*
— R. P. 872
— S. D. 1501
— S. F. 703
— S. G. 677*c*
— T. H. H. 1052
— W. 2540*f*
— W. R. 2501
Hodkinson, C. H. 1977
— H. 1412
— J. C., *R.A.P.C.* 1975*e*
— J. C., *R.P.C.* 2072*c*
Hodson, A. C. 604*v*, 2815
— A. K. 2564*b*
— D. H., *R.A.E.C.* 2029
— D. L. S. 226, 261*b*
— H. 55A, 1960
— J. E. 2035
— J. R. 1702
— L. 466*d*
— L. J. 1943
— M. R. A. 712
— P. D. 631*b*
— P. R. 1382
— R. W. 1946
— S. A. 2557
— S. J. 1923
— T. A. 1322
— T. A. H. 1802*z*
— W. F. 465*a*
— W. H. J. 1896*e*
Hoe, E. W. 1802*n*
— F. W. 772
— G. F. 2160*a*

Digitized by Google

Hoerder, G. H. 678a
Hoey, A. 1802r
Hoffen, E. R. 1152
Hoffman, H. J. 1445b
— H. R. 1417
Hofford. E. C. 1657
Hogan, B. A. 2644b
— J. A. 1499k
— J. S. 604x
— K. J. 2027b, 2826D
— M. 681c, 2821A
— R. J. 2698
Hogarth, J. 1991
— J. F. 685c
— M. D. 2405
— R. W. 419g
Hogarty, W. G. 175
Hogben, A. S. 603s
— J. G. H. 1033
— J. R. 2543
— L. 2824
Hogbin, F. 1873
Hogden. C. W. 218a
Hogg, A. G. 416
— D. O., *K.O.S.B.* 952
— D. O., *R. Warwicks* 782, 2493a
— D. W. 1027, 1359
— D. W. B. T. 10, 209, 2936, 2940
— E. G. W. 742, 2716
— G. M. 2385a
— G. S. 1956
— H. B. J. 603y
— H. S. M. 601x, 2803
— J. E. 1963
— J. G. 2540f
— J. T. 2540d
— K. B. 1942
— M. D. 1449
— M. G. 466d
— P. H. G. 2852A
— Q. D. T. 6, 831
— R. 685e
— R. T. 2451
— ...*A.D.C.* 2062
— W., *T.A. Gen. List* 2523a
Hoggard, J. 631d
Hoggarth, S. H. 2601
Hogge, A. H. T. 1071, 2943
— A. M. L. 316
— I. S. 1971
Hoggett, P. F. 1507
Hogwood, F. E. 2142, 2938, 2941
Holle, K. J. T. 1142
Holah, G. H. 2141
Holbeche, M. J. 360
Holben, G. A. 2700
Holbery, A. T. 684e
Holborow, C. A. 1688f
— D. J. 632b
Holbrook, B. W. 1800
— D. E. 601e, 2940
— E. G. H. 1802p
— J. A. W. 2625
— J. St. C. 2820c
— O. D. 416
— R. S. 679a
— W. K. 230, 606
Holburn, A. R. 1301, 1358c
— J. F. 419q
Holcombe, J. C 1367a
Holcroft, S. T. Y., *Esq.* 31
— T. G. C. 322
Holdaway, C. R. S. 982, 2708
— J. C. 686i, 2474a
Holdbrook, A. E. 1435a
— J. E. 1687h
— J. St. C. 2820c
Holdcroft, D. 1262
Holden, B. 1687h
— B. A. 450
— C. B. 603v
— C. H. 604q
— D. 1027
— D. J. 685g
— E. J. 1895c
— E. L. 932
— F. A. 1687i
— G. 1688c
— G. C. A. 1642
— G. E. 685d
— G. J. F. 603i
— G. K. F. 464s
— G. P. C. 2510
— H. J. 604v
— H. R. 189, 811(2)
— I. R. 1021
— J., *Manch.* 1252a
— J., *R.P.C.* 2083a
— J. B. 629g
— J. C. 1688e
— J. D. 1821
— J. M. 1698
— J. N. 602x
— J. P. 511
— J. R. 341
— N. B. 1821
— N. M. 465w
— P. E. 629d
— R. 1802z
— R. B., *R.A.P.C.* 1980
— R. B., *W. Yorks.* 862
— R. E., *R.E.* 601q
— R. E., *Col.* 221
— R. H. 1158
— T. F. 1232, 2714b
— T. L. 832, 2714b
— T. T. 602v
— W. R. 1062
Holder, D. A. 2181a(2), 2822
— J. E. 462
— L. E. J., *Esq.* 32
— L. T. 465v
— R. F. 636r
— T. 448
Holderness, J. A. 639
— R. J., *Esq.* 33
Holdgate, W. T. 636f
Holdich, N. G. H. 15B, 781c, 2938
Holding, C. 1975a
— E. L. 423a
— E. W. 1895s
— F. F. 465d, 2165
— G., *E. Lan. R.* 1008
— M. A. 688
— R. S. 2687a
— V. A. L. 1360d
— W. V. 1427c
Holditch, C. A. 515
Holdom, D. H. L. 504
Holdorf, G. C. 1803f
Holdrup, P. E. 2488a
Holdsworth, B., *D.C.L.I.* 1031, 2712
— B., *R.A.* 520
— C. E. 2533a
— C. E. W. 901
— D. C. 1428a
— D. J. 982
— E. 2657
— M. 831
— P. W. A. 602w
— R. G. 638
Holdway, K. G. 681e
— T. R. A. 2585e
Hole, A. P. M. 419q
— H. E. 1870
— R. D. 2540f
— R. S. 418h
Holehouse, D. P. T. 1811
— S. W. 2696a
Holford, D. A. 2062
— E. W. 2584
Holford Walker, B. E. 346
— C. T. P. 603i
Holgate, R. J. 1892b, 2938
Hollfield, A. 14c, 678a
Holker, H. I. 2160a
Holl, J. H. 2160
Holladay 2337c
Holland, A. 1427c
— B. W. 932
— C. 41
— C. G. 681m
— C. R. T. 75
— C. T. P. 603i
— D. C., *R.A.* 464p
— D. C., *R. Sigs.* 685e
— D. P. S. 465w
— E. 1883c
— E. A. 421
— G. 2141
— G. A. M. 680d
— H. 23A, 1883c
— H. G., *R.A.D.C.* 2031
— H. G., *Surreys* 1027
— I. 928
— J., *R.A.* 445
— J., *R.E.* 603w
— J., *A.C.F.* 2607
— J. A. 1687a
— J. E. S. 2508
— J. F. 2667
— J. M. 443
— J. R., *R.A.C.* 353
— K. 2339
— K. S. 2519
— L. G. 604q
— M. A. 1973e
— P. 519
— P. A. 419f
— P. F. 1991
— P. H., *Esq.* 35
— P. J., *R.A.C.* 326
— P. J., *R. Sigs.* 680a
— P. T. 418o
— R. 604v
— R. D. 603w
— W., *A.C.F.* 2578
— W., *R.E.* 604c, 2901
— W. G. 1960, 2826D
— W. P. 2577e
Holland-Smith, C. 841b
Hollands, D. J. 1047
— F. R. 1991
— I. D. 2592
— M. A. 1082
— W. G. 1077
— W. J. 2657
Holliday, P. 1768q
Hollebone, G. C. 1418
— J. F. 539w
Holledge, L. C. 1802g
Hollerton, C. B. 1805
Holley, G. H. E. 2533
— P. F. 67, 1657
Holleyhead, G. L. 687
Hollick, H. 2072i, 2498
— J. A. 2535
Holliday, A. A. 1991
— A. C. 2690i
— G. V. 226
— J. E. 2561a
— M. F. 678a
— P. S. 632d
— R. J. 2583
Hollichead, H. 2519
Hollier, A. J. 2698
— H. A. 2634
Hollies, T. E. P. 631a
Hollihead, H. 2665
Holliman, P. D. 1941c
— S. T. 465g
Hollingdale, G. L. 1416, 2823
— K. E. 1702
Hollinghurst, *Sir* L. N. 2934A
Hollings, D. W. 629d
— S. E. 644
Hollingshead, J. E. 831
— W. 1152
Hollingsworth, A. V. 1687f
— C. A. 1085
— D. L. 527
— G. B. 1102
— J. B. 632b
— J. R. 862
— P. 1082
Hollington, D. R. 1428a
— T. E. C. 465g
Hollingworth, A. P. 1980
— J. 464f
— J. W. N. 392
— L. T. 2542a
— N. H. 1946
Hollins, C. B. 702
— E. 2691a
— G. P. 2071
— J. P. 419p
— J. S. S. 1233
— L. P. 2542
— R. S. 1122
Hollinshead, H. 2620a
— H. 2660
Hollis, A. J. 2015
— A. N. H. 22B
— D. C. 513
— D. G. H. 1687i
— E. G. 1883b, 2826A
— F. A. 1332
— G. A. 1360d
— G. E. 1811b
— J. A. P. 932
— J. D. 1386
— J. E. 1148
— J. K. 2607b
— J. R. 1137
— L. E. 892
— R. F. C. 852
Hollisey, W. R. 2583
Holliwell, T. A. 1008
Hollow, J. H. 1948
Holloway, A. A. L. 357n
— B. H. 634
— B. H. J. 418h
— B. J. 1924
— B. P. 603s
— C. E. A. 348h
— D. W. 602g
— F. E. 2480
— G. E. 1811
— J. A. McK. 603y
— J. E. 1425
— K. B. 1688h
— K. M. D. 2533
— M. G. 928
— P. S. 513
— R. G. 757
— R. J. 2582c
— S. R. 1824
— S. W. G. 2696d
— T. 891
— T. L. 1042, 2497
— T. L. 1895e
— W. E. 2641a
Hollowell, A. E. 2700
— T. L. 1048
Hollows, K. 2035
Hollway, S. M. 221
Hollyer, I. R. R. 602g
Holman, D. 1946
— D. G. 1507
— D. H. 604q
— D. W. 632a
— F. D. 520

Digitized by Google

Holman, H. A. 695
— H. B. 21B, 1421a
— J. A. 1941a
— J. G. S. 1640
— L. J. 2819c
— L. J., *Esq.* 2831A
— M. L. 1924
— R. L. 1687e
— R. M. 842
— W. F. C. 401, 2810
— W. R., *R.A.* 403
Holmans, P. A. 503
Holme, D. A. 602s, 2855
— H. F. 793
— H. R. 1448h
— J. C. 1367a
— J. R. 408c
— M. W. 1141
— R. G. 1360v
— R. J. 412e
Holmes, A., *R.A.O.C.* 1870
— A., *Q.A.R.A.N.C.* 2335q
— A., *K.S.L.I.* 1360e
— A. B. 2526
— A. G. H. 2072i
— A. J. 1182
— B. 629f
— B. M. 2182
— B. R. L. 1980
— B. T. 460
— C., *R.E.* 631d
— C., *R.A.P.C* 1973e, 2826B
— C. E. 2636
— C. M. M. 2337
— D., *R.N.F.* 772
— D., *Wt. Offr.* 2693
— D. G. 781
— D. H. 862
— D. M. 2401g, 2826F
— D. N. 168
— D. P. 220
— D. R., *Loyals* 1167
— D. R., *Essex* 1142, 2494
— E. 410
— E. C. T. 2540b
— E. J. 2539
— E. J. S. 2405
— E. M. 2335a
— E. R. 1802z
— E. S. 689
— F., *Q.A.I.M.N.S.* 2370
— F., *R.E.M.E.* 1943
— F., *R.A.M.C.* 1636
— F. F. 1360g
— F. W. 1803a
— G. 1687f
— G. D. 1632
— G. E. 2584
— H. 771
— H. R. C. 681
— H. V. C. 2660
— H. W., *Esq.* 28, 30
— I., *Worc. R.* 992
— I., *W.R.A.C.* 2403
— J., *R.A.S.C.* 1416
— J., *W. Yorks* 862, 2705
— J., *R. Sigs.* 686f
— J. A. G. 631c
— J. A. W. 991
— J. D. 2717
— J. E. 1702
— J. G., *R.A.* 424g, 419g
— J. G., *R.E.* 602v
— J. J. 685h
— J. M. 2543
— J. N. 602c
— J. R. 432
— J. T. 2663
— J. W. 605b
— K. 465x
— K. M. 2699a
Holmes, K. S., *R.A.* 465w
— K. S., *R.E.* 21B, 631e
— M. 349
— M. E. 2331a
— N. J. B. 1027, 2707
— P. 758
— P. A. 1802i
— P. F., *R. Leicesters* 892
— P. I. 184, 1411
— R., *R. Sigs.* 680a
— R., *Wt. Offr.* 2684
— R. D. 419m
— R. E. 686g
— R. E. W. 606p
— R. F. G. 2546
— R. G. 2072i
— R. I. 684f
— *Rev.* R. J. 1401n
— R. J. H. 1867
— R. M. 1867
— R. N. B. 602d
— R. P. 222
— R. T. 2651
— S. 1963
— T. B. 1202, 2497
— W. 872, 2493b
— W. A. 1895b, 2722
— W. D., *R.E.M.E.* 1946c
— W. D., *Camerons* 1328
— W. D. C. 602s
— W. E. 2670a
— W. J. 2651
— W. McC. 1415, 2945
Holmes a Court, F. W. 1102
Holmes-Higgin, F. J. D. 600d
— J. H. R. 447
Holmes-Smith ,C. 757
Holmes-Walker, W. A. 631g
Holmyard, C. G. C. 1251, 2719
Holness, E. P. 423c
— E. W. T. 2655e
— H. C. 1413
Holroyd, C. J. 1232
— C. R. 492a
— D. 2545
— G. S. 2624a
— G. V. 2545, 2820
— J. F. 2061
— J. H. 1242
— M. 1802q
— N. 1001, 2712
— P. C. 2658b
Holstrom, S. 1419c
Holt, A. 2696e
— A. E., *Manch.* 1251
— A. E., *Wt. Offr.* 2696
— A. J. 1632
— *Rev.* A. L. 2627
— A. S. 2696g
— B. P. 541
— C. F. 632b
— C. W. 605d
— *Rev.* D. W. 2560
— G. W. 605b
— H. A. 631e
— H. B. 1337
— H. W. 2491, 2708
— J. B. 822
— J. H. 629h
— J. R. 520
— J. R. T. 2597
— K. W. 1688b
— L. E. 50C, 2401c
— N. B. 410
— O. C. 1510
— P. F. 635
— P. H. L. 1301, 2714B
— P. R. 1687
— R. 2652
Holt, S. G. 637
— T. 1893
— V. M. T. 1975
— V. T. 357g
— W. M. D. 415
— W. N. 1108
Holt-Smith, C., *Esq.* 2814a
Holtby, K. F. 1802h
— R. L. 872
Holtom, A. C. S. 419q
— P. 446
Holton, A. 1322
— H. W. 681c
— J. E. 405
— N. E. 1427e, 2494a
Holtorp, A. F. 1418
Holtum, A. 2600
Holwill, C. 2565
Holworthy, H. D. 342c
Holy P. 737
Holy-Hasted, R. E. 326
Holyman, B. L. 2403c
Holyoak, J. K. 1946
Holyoake, D. B. 892
— J. R. 419f
Holyroyde, C. J. 1232
— R. D. 1048
Homan, F. G. 681m, 2821
— G. M. 1641
— J. V. 1892a
Home, D. E. N. 2027
— G. D. L. R. 797
— I. G. 1948f
— J. D., *R.A.* 464p
— J. D., *Dorse* 1092
Homer, A. 2583c
— G. E. 681m
— J. A. 2145
— K. W. 747
Homersham, A. K. 1895i
Homeshaw, E. J. 1815
Homewood, D. J. C. 354
Homfray, F. 2615
— J. L. 464m
Honan, D. O. 1948
— P. 1688f
Hone ,B. N. 1212
— E. J. 2592
— R. M. 2535a
— R. T. 679c, 2821A
Honebon, E. J. T. 2565
Honendon, B. J. 1688e
Honer, D. E. 2630
— W. F. 2582
Honess, A. E. 2696f
— A. S. 421
— S. E. 68, 1221
Honey, F. S. T. 2655
— G. D. W. 688
— H. H. 2653
— W. A. O. 2548c
Honey-Jones, P. I. 2421
Honeybourne, C. T. 675
Honeybun, L. T. 1222
Honeyman, D. G. W. 1704, 2472
— H. C. 603n
Honeywell, R. J. 466d
Honnor, A. J. 419m
— J. C. 462
— M. F. B. 1427w
Honor, V. C. T. 680f
— W .F. 2582
Honsinger, C. J. 2585e
Hood, A., *A.C.F.* 2577
— A., *R.A.M.C.* 1685
— A. J. 357q
— A. N. 1997
— C. 2698
— C. J. 391
— D. G. 1152
— D. O. 1973f
Hood, E. L. O. 1640
— F. J. C. 2062
— F. T., *Esq.* 31, 54
— H. W. 629d
— J. 912, 2715a
— J. R. 1688
— J W 2508
— K. I. 2608
— P. A. 1705
— R. J. 516
— R. J. B. 2663
— T. E. 2542a
— T. F. 2926
— T. F., *R.A.C.* 390, 2926
— T. G. 2696c
— T. J. 852
— W. N. 1032
Hood-Daniel, J. A. 2537a
Hook, D. 1657
— D. G. S. 2083
— F. A. 407
— G. W. 10, 407
— H. 318a
— K. G. 323
— I. C., *Esq.* 28
— P. 450
— T. J. B. 418g
— V. R. 1419g
— W. H. 449
Hooker, C. J., *Esq.* 5, 27
— D. 1687c
— D. C. 2480
— J. A. 220
— J. R. 448
— P. M. S. 787
— R. H. 443
— S. L. 792
— T. 543
— V. J. 2026a
Hookway, F. J. 2565
— J. D. 2624c
Hoole, K. 1162
Hooley, A. W. S. 21A, 1241
— R. P. 2540d
— St. J. C. 196, 209, 1801a
Hoon, R. J 2563
Hooper, A. J., *A.C.F.* 2583
— A. J., *R.A.M.C.* 1688c
— A. J. S. 530
— B. 1806a
— C. G. 2585
C. R. B. 1687c
— D. 2644
— D. A. 791
— E. R. S. 1688b
— F. J. W. 1640
— G. B. 1446x
— H. E. N. 1092
— J. A., *R.E.* 604g
— J. A., *R.A.O.C.* 1810
— J. B. 358
— J. H., *R.E.* 603v
— J. H., *R.E.M.E.* 1942
— J. H., *C.C.F.* 2533a
— J. J. 1032
— J. M. D. 1688e
— L. H. 2497
— M. G. 1943
— M. W. 517
— P. D. 1696
— R. A. L. P. 2717
— R. E., *Esq.* 33
— R. G. 405
— R. M. 1233
— R. W. 1419g
— W. H. 2
— W. H., *Col.* 220
— W. H., *S. Lan. R.* 1108

Digitized by Google

Hooton, D. C. 1419c
— D. F. 465w
— D. F. 466b
— J. 421
Hopcraft, J. C. 928
Hope, A., *A.C.F.* 2591
— A., *A.C.C.* 2181d
— A. J. G. 140, 403
— A. P. W. 19, 215
— E. R. P. 519
— *Rev.* G. E. 1401
— H. 2572
— H. A. 155, 1231
— H. P. 912
— I. E. F. 515
— J., *R.A.* 401
— J., *A.C.F.* 2586
— J. C. 1426
— J. M. A. 638
— J. W. 2923, 2926, 2931
— L. A. 464b
— M. H. 2335q
— M. S. 1177
— M. T. 1652
— M. W. 207
— P. C. 2560
— P. J. 501
— P. L. 797
— R. F. M. 802
— R. J. 1187
— R. W. 2534
— T., *Devon* 831, 2817
— T., *R.A.M.C.* 1702
— W. 2012
Hope-Stone, H. F. 1688d
Hope Thomson, M. R. J. 2490, 2828
Hoper, W. A. 419r
Hopewell, E. R. 2535a
— S. A. 2536b
Hopgood, N. M. 2699a
— T. R. 543
Hopkin, J. H. 2030
— S. R. 449
Hopking, R. S. 842
— *Rev.* W. G. 1401m
Hopkins, A. D. 548a
— A. V. 1604
— A. W. 1507
— B. S. 450
— C. J. 1687d
— C. P. 642
— C. T. 604t
— D. 1803a
— D. G. 418x
— D. R. E. 28B, 520
— D. S. 680e
— D. S. B. 356d
— E. E. 2565
— E. J. N. 1687d
— E. O. 35
— F. H. E. 2841
— G. D. B. 1233
— G. W. D. 2660
— J., *Wt. Offr.* 2663
— J. A. 1870
— J. B. 684n
— J. C. 1941
— *Rev.* J. E. A. 1406
— J. L. 603x
— J. O. 782
— J. S., *C.C.F.* 2545
— J. S., *R.A.M.C.* 1687d
— M. A. 1332
— W. J. 2951
— P. 631a
— P. A. 2401n
— P. B. 2338
— P. H. P. 2487
— P. J. 2694
— P. W., *Esq.* 29
— R. F., *R.A.O.C.* 1804b
— R. F., *Wt. Offr.* 2696c
— R. M. W. 684e
— R. P. 1803f
Hopkins, S. 2635
— S. P. 1422
— W. J. 431a
Hopkinson, A. E. 712
— G., *R.A.S.C.* 1499f
— G., *R.A.M.C.* 1699
— G. B. 1802k
— G. C. 219
— H. S. 262a
— J. C. O. R. 1301
— J. L. 631e
— J. M 1052
— N. H. E. 322e
— R. K. 2601
Hopkyn-Rees, W. G. 941
Hopley, B. 1507
— D. L. 932
— J. W. B. 686c
Hoppe, B. F. 629h
— D. J. L. 419p
— P. B. L. 1042
Hopper, A. E. 311, 2492
— C. R. L. 212, 1881a
— D. S. 353
— G. M. J. 1421e
— P. D. L. 841, 1359
— P. K. 1687i
— R. 2570
— R. G. 641q
— S. A. 686i
— W. H. 604n
Hoppins, L. M. 2334b
Hoppinson, P. 218s
Hopson, G. J. 1499c
Hopton, F. K. 605a
— J. S. 1212
Hopton Scott, F. C. 207
Hopwood, D. 1895s, 2926A
— G. T. D. 2666
— J. A. 219
Hora, H. A. 2632b
Horan, A. D. 2407
Horden, L. C. 2012
Horder, D. 464n
— D. M. 519
— K. A. 852
Hordern, A. C. 64, 2489
— C. N. H. 1062
— J. H. C. 782
— M. P. C. 14B, 405
— P. H. 342
— P. J. C. 757
Hore, A. O. 1342
— G. H. 503
— J. G. 2643g
— M. I. 1963
— R. P. 38
— W. H. 634
Horgan, C. P. 862
— J. P. 1499h
— M. O'C. 222
— P. S. 1360e
— W. T. D. 1802e
Horkin, J. 1447
Horler, A. R. 1698
— J. R. 1697
— T. 2539
Horley, B. M. 751
— C. R. 214p
— R. E. F. 1499n
Horlick, J. A. 1499r
Horlock, A. L. 431d
— C. S. J. 14, 119r, 2492
— J. M. 1687k
Horn, A. A. 641c
— A. D'A. 952
— A. G. 636
— D. J. 641a
— D. T. 518
— H. L. 679a
— J. 1419e
— R. A. 23B, 602c
— R. B. 1941a
— S. A. 1382
Hornbrook, J. D. 1895i
Hornby, A. H. 400
— A. P. 327
— F. J. 418g
— F. R. 685a
— G. 632c
— G. M. 2346
— J. R. 601r
— R. H. 357g
— R. J. A. 30, 1020
— S. M. 703
Horne, A. 2642
— A. C. 2585q
— A. M. 465d
— A. McL. 1687f
— A. S. L. 2084
— B. 1892c
— C. V. 419q
— D. L. O. 419g
— D. M. 2544
— D. O. 513
— F. J. 2624
— F. K. 605a
— F. R. 1802n
— G. 602c
— G. K. 424g
— G. L. 1941
— G. T. W. 1870
— H. A. 1510
— H. M. 1688f
— I. H. 737
— J. A. 982, 2714b
— J. G., *R.A.S.C.* 1507
— J. M. 2403b
— M. W. C. 466a
— N. S. 2477
— O. C. 313b
— R., *R.A.* 419g
— R. E., *R.A.M.C.* 1702
— R. E., *R.A.P.C.* 2018
— R. W. J. 1429
— T., *Wt. Offr.* 2687
— W. 2687
— W. A. S. 2584
Horner, A. L. 1077
— A. W. 1400a
— B. 2592
— B. H. 1808
— D. 639
— D. A. 1420
— D. F. J. 1419g
— E. 2687
— G. A. 14, 679a
— G. R. 1963
— H. 2634
— J. B. M. 2477
— J. E. 431a
— J. P. M. 509
— K. M. 2337c
— P. W. 1421e
— R. D., *R.E.* 630
— R. D., *R.A.* 513
— R. E. 1806
— R. W. 635
— S. R. 632a
Hornett, J. M. 1924
Horney, J. C. 1075b
Horniblow, P. J. 1397
— T. J. 1943
Horniman, W. D. 2826
Hornor, H. G. 418t
— M. F. B. 1428c
— S. S. F. 817
Hornsby, C. E. 1223, 2714a
— F. D. 520
— G. D. 641c
— J. A. 793
— M. J. B. 1416b, 2819A
Hornsey, K. W. C. 2697b
Hornshaw, T. R. 1896b
Horobin, R. 680e
— S., *Lord* 1162
Horowitz, M. 1687f
Horrell, C. P. 464d
— J. R. 1510
— M. C. 684f
— R. W. 832
Horrex, A. B. 841
— G. W. 524
Horrey, A. 2604g
Horridge, G. B. R. 418v
— N. E. 2604
— J. W. S. S. 912
Horrobin, W. 54B, 1427a
Horrocks, A. 2027
— *Sir* Brian G. 2838
— E. A. 2331a
— I. 2026b
— J., *R.E.M.E.* 23A, 1883a
— J., *Wt. Offr.* 2685
— N. 2601
— M. P. 466r
— W. J. 1961
Horrox, H. R. 2589
Horsburgh, A. G. 1688a
— D. D. 1702
— J. C. 640
— J. P. M. 466a
— R. G. 2526
Horscroft, F. W. 1921
— R. C. 510a
Horsefield, V. A. 2337
Horsepool, P. 639
Horsey, C. K. 2543
— E. A. 1801b
— R. J. 629d
Horsfall, C. J. 637
— F. 2583e
— G. 686a
— J. M. 464n
— P. C. 416
— T. 2642
— T. A. 912
— W. 219a, 2823A
Horsfield, B. 465a
— D. R. 15A, 677a
Horsford, D. G. T. 801
— E. B. O'B. 431g, 2493
— E. J. 1943
— E. T. 1360g
— W. A. 2570a
Horskin, E. F. 217m
Horsley, J. M. 2165
— L. L. 2601
— P. J. 1513
— R. 1419
Horsman, F. S. 2141
— G. C. 2522
— M. 1262
— R. G. 1021, 2490a
Horstead, I. M. 2009
Horton, A. 526
— A. B. 912
— A. H. 927
— B. C. 2677b
— B. E. 1499s
— C. D. 684e
— C. F. 455
— C. H. D. 2535
— D. 640
— D. G. 346b
— E. B. 686e
— E. J. 1975g
— E. P. 2696e
— E. T. G. 802a
— F. C. 206
— F. L. 1088
— H. E. N. 432, 2812
— I. A. 1688c
— J. E. 1072
— J. H. 2697
— J. J. 991
— L. J. 2494
— M. F. 1416
— P. R. 602x

Digitized by Google

Horton, R. J. 1193
— W. 2687
— W. E. J. 1800
— W. L. 30, 409
Horwood, A. 423a, 2494, 2836
— D. W. 2584
— K. 2929
— P. A. 419q
— P. K. 414
Hose, H. C. R. 2836
— H. W. 2651
Hosegood, R. A. 1027
Hosey, J. H. 512
Hosie, C. C. 1688e
Hoskin, J. S., *Esq.* 34, 2487
— J. W. 2401n
Hosking, C. G. C. 1092
— E. C. 1896c, 2855
— H. W. E. 418t
— P. J. 882, 2716
Hoskings, W. F. G. 681e
Hoskins, A. H. J. G. 1108
— E. O. L. 1695b
— G. F. J. 1803a
— G. M. 742, 2714
— *Rev.* H. H. 2588
— P. J. 2000
— P. L. 901
— P. R. 686a
— W. F. G. 681c
Hoskyns, A. P. 357g
— B. L. 1652
— H. W. F. 357g
— J. A. H. L. 1382
Hosp, P. R. 443
Hotblack, W. J. 346c, 2819B
Hotchen, E. P. 1360d
Hotchin, J. D. 1688h
— W. 1811
Hotchkis, P. J. 1810
Hotchkiss, C. D. 2537
— E. B. 464s
— W. J. 681c
Hotham, *The Lord* 464a
— A. 1631
Hothersall, P. 685c
Hotine, H., *Esq.* 32
Hotston, R. S. 605b
Houchen, D. 2618
Houchin, A. H. C. T. P. 54A
— D. J. B. 216
— F. T. 631g
— P. H. 1422
Hough, B. D. 543
— E. 1897
— F. A. 685a
— J. 2588
— J. L. 459
— R. H. 602y
— W. 459
Hougham, J. W. 1428c
Houghton, A. C. 1689
— A. W. J. 1692
— C. E. F. 1688e
— C. H. K. 680c
— E. E. 1702
— F. W. 214
— G. 604q
— G. E. 2339
— G. F. 220
— G. J. J. 606
— H. 441
— H. T. 2622
— J., *A.C.F.* 2561
— J., *R.E.M.E.* 1923
— J. H. 1419d
— L. G. E. 606
— M. 2837
— P. J., *R.A.P.C.* 2018
— P. J., *R.A.D.C.* 2056
Houghton, P. R. 2636
— R. W. 851
— W. 2181d
Houghton-Beckford, F. W. 218a
Houghton-Berry, B. V. 1211, 2715
Houghton Brown, J. 1242
Houldin, M. J. E. 2405
Houlding, E. 685a
Houldsworth, H. W. 1301, 2929
— I. G. H. 1305
Houlston, P. 1951
Houlton-Hart, D R. F. 821, 2722
Houner, S. H. 1498v
Hounsell, A. E. 1896c, 2808
— C. 1427g
— S. G. 421
Hounsfield, J. R. 1963
Hounsome, G. 1895v
Hounsom, A. F. 2663
— R. D. 2629
Hourigan, J. J. 2583
Hourston, T. N. F. 2930
Housden, E. J. T. 519
— P. J. 1980
House, D. B. 2440
— D. G. 1232
— J. E. 2693
— J. P. 2338
— M. L. 1698
— P. B. 21B, 1420
— R. E. 2681
— R. W. E. 1501
— W. B. 686c
Houseman, J. B. 2563b
Houssemayne-du Boulay, E. P. G. 1687i
Housten, C. H. 2346
— W. J. 685d
Houston, D. 1343
— D. H. 1361e
— D. I. 1416
— D. Y. 2568a
— H. S. 1896b
— J. E. 2570
— J. S. 1301
— L. C. 71c, 922, 2499a
— R. A. 357g
— R. N. 686a
— R. W. 1810
— W. B. 1501
— W. J. 686g
Houstoun. A. B. 315
Hovell, G. J. R. 737a
Hovenden, A. L. 685g
Hovendon, B. J. 1688b
Hovey, M. A. 1947
— O. H. 2406
How, A. T. 2000
— F. W. 1127
— G. W. 2161
— M. J. R. 1632
— R. A. 2565
— W. 1975b
How-White, J. G. M. 601w, 2852
Howard, A., *R.P.C.* 2072i, 2493b
— Anson, B., *R.A.* 15A, 415, 2807B
— Andrew, B., *R.A.* 411
— A. E. 470
— A. F. 605d
— B. 684e
— C. 604n, 2497, 2938
— C. E., *R.F.* 792
— C. E., *R.N.R.* 812
— C. E., *Gen. List* 2477
Howard, C. M. B. 1081
— C. N. 1924
— C. R. C. 602v
— C. S. 218a
— D. C. E. 602y
— D. F. 419p
— D. G. C. 2696c
— D. V. E. 600d
— E. A., *Brig.* 207, 2941
— E. A., *Surreys* 1020
— E. J. 2523h
— F., *R.A.* 686e
— F., *R.E.* 603w
— F. L. 465g
— F. C. W. 107, 1413b
— F. L. 465q
— G., *R.A.* 466
— G., *R.E.* 629f
— G. A. 1068
— G. H., *R.S.F.* 921
— G. W. 1688d
— H. 1341
— H. R. 311b
— H. R. G. 1231
— J., *R. Sigs.* 085h
— J., *Essex* 1150b
— J., *R.A.S.C.* 21B, 1412
— *The Hon.* J. A. 1357
— J. A. 518
— J. A., *R.A.* 529
— J. B. 762
— J. D. F. 952
— J. D. J. 603s
— J. G., *R.A.* 419q
— J. G., *R.A.M.C.* 1688
— J. H. 817
— J. M. 1068
— J. P. 445
— J. R. 2161
— J. R. L. 323e
— J. T. C. 1031(2)
— J. W. 1975h
— K. E. 2405
— K. G. 2145
— K. T. 1318
— L., *R.E.* 605a
— L., *R. Sigs.* 686c
— M. 2035
— M. A. 2477
— M. A. O. 2477
— M. J. 1292
— N. W. 2142, 2803
— P. J., *A.C.F.* 2552
— P. J., *R.A.* 418q
— *Rev.* P. S. W. 2507
— P. T. 1360a
— R. A., *R.A.O.C.* 23, 1802e
— R. A., *Wt. Offr.* 2699
— R. C. 1991
— R. F. 419f, 2038
— R. J., *R.A.O.C.* 1802n
— R. J. C. 423d, 2494b
— R. L. 448
— R. W. 2022
— S. A. 1803f
— S. W. 2073
— T. A. 2586b
— T. A. G. 604b
— T. B. 456
— V. H. 2537
— W. J. 681e
— W. J. H. 2833
— W. M. L. 1802n
— W. N. J. 510
— W. W. 603i, 2944
Howard-Allen D. 371
Howard-Dobson, P. J. 318
Howard-Harwood, P. G. 418a
Howard-Jones, L. H. 214, 1881, 2825D
— S. I. 341
— W. F. 602v
Howard Smith, G. E. 856z
Howard-Vyse, E. D. 214, 2807
— G. R. 418t
— *Sir* R. G. H. 262a
Howard-Williams, E. D. 2029
Howarth, B. 2072d
— *Rev.* B. W. 1401g
— C. H. 677a, 2821A
— F. 2638
— F. N. 1963
— G. C. 1360a
— G. R. 1632
— J. H. 419m
— J. L. 465a
— *Rev.* J. O. V. 1408a
— J. R. 2526
— J. R., *R.A.* 447, 2709
— L. 2874
— M. O. 2332b
— M. W. 982
— R. F. B. 1687e
— T. E. B. 2546
— W. 2533
Howat, A. P. 2536q
— F. N. 921
— G. M. M. M. 1325a, 1358c
— R. J. 1696
— T. H. 678a, 2938 2941
Howbrow, A. S. C. 748
Howcroft, G. B. 1047
— T. D. 632b
Howden, G. 2510
— J. M. 464d
— M. L. 2335a
Howdon, P. 448
Howe, A. 423a
— A. C. 1991
— A. R. 1994
— C. E. 1897
— C. T. 1687d
— E. 2026e
— E. G., *A.C.F.* 2596
— F. 631d
— G. D. S. 948
— G. J. 449
— G. L. 2062
— G. N. 717
— G. P. A. 462
— H. E. 2654t
— J., *Q.A.R.A.N.C.* 2331c
— J., *Gen. List* 2480
— J. F. S. 465x
— J. H. 2700
— J. M. W. 601g
— J. S. 681f
— *Rev.* L. 1405
— L. G. 1419g
— M. 2182
— M. A. 685d
— M. D. 686g
— M. W. 416
— *Sir* R. G. 197
— R. St. J. 1002
— S. 1702
— S. H. 2694e
— S. M. 2401b
— T. A. K. 55, 674
— T. G. 637
— T. H. 902
— V. F. 2667
Howel-Evans, A. W. 1696
Howe-Jones, M. E. 684c
Howell, A. J. 1963
— B. E. 684e
— *Rev.* B. R. 2620
— C. 684c
— C. I. 1958b

Digitized by Google

Howell, D. 684m
— D. A. R. 708
— D. F. 641a
— D. V. M. 1360e
— E., *A.C.F.* 2557g
— E. S. 1824
— F. C. 1802z
— F. R. 602g
— G. L. E. B. S. 1416
— G. R. W. 414, 2869
— H. C. 678a
— J., *R.A.S.C.* 1447
— J., *A.C.F.* 2597
— J. A. 1895g
— J. B., *R.A.O.C.* 1810
— J. B. L. 1704
— J. D. 466a
— J. M. V. 2402
— L. 2026a, 2812
— L. H. 408, 2826B
— L. M. 1991
— L. W 2181d
— O. E. 2031a
— O. M. R. 519
— P. J., *C.C.F.* 2542a
— P. J., *R.A.* 445
— R. L. 465a
— S. 2625
— S. A. 1702
— S. G. 514
— T. R. 1702
— V. F. 1810
— W. L. 723
Howell-Everson, D. N. 1895g
Howell Jones, R. D. 465d
Howells, A. M. 408
— C. J. 892, 2709
— D. J. 1117
— D. J., *R.A.O.C.* 1802k
— E. A. C. 630
— G. E. 1644
— T. H. 1687k
— T. R. R. 2522
— V. J. 1419g
— W. J. H. 604z
— W. P. 1117
— W. R. 639
Howes, A. 465w
— A. J. 1802m
— C. 2407
— E. 2660a
— F. E. 2072i
— H. G. 466b
— J. B. 2522
— J. R. C. 415
— L. C. 1098m
— R. W. 681g
— S. E. 817
Howgego, G. C. 841
Howhill, S. E. 686e
Howick, G. T. 2699a
Howie, D. F. 2026a, 2721
— E. B. 2035
— F. C. 2072i
— G. F. A. 1704
— G. G. 2519
— I. H. C. 518
— I. L. 1047
— J. A. 602q, 2855
— R. McN. 1687d
— T. J. G. 1688d
— T. S. W. 1127
Howison, A. G. 1127
Howitt, A. T. E. M. 2338
— J. M. 2421
— K. M. 1318, 2471
Howkins, E. C. 404t
Howl, A. E. 2641
— M. A. 685d
Howland, A. J. 2667
— J. C. D. 409
— N. M. 757
— R. I. L. 443
Howlett, A. A. 1969
— E. W., *R.A.S.C.* 1426
— E. W., *A.C.F.* 2616b
— G. H. W. 1192, 1359
— H. 1449
— J. E. 825
— J. G. 1802r
— J. W. E. 1360d
— L. 2598e
Howman, A. C. R. 1352
Howorth, H. N. 2000
Hows, A. J. 1802p
Howse, K. 2031b
— R. D. 411
— R. H. K. 2641
Howson, G. 464b
— H. F. 1975e
— J. 430
— J. E. 1695
— J. M. 323c
— W. 464a
— W. J. J. 2611a
Hoxey, E. V. 1895b
Hoy, G. B. 913
— J. McK. 631a
— R. J. 1802i
— R. S. 932
— W. T., *Wt. Off.* 2657
— W. T. 1941c
Hoye-Millar, G. C. 1398
Hoyer Millar, R. C. R. 713
Hoyland, D. V. 2338
— F. 604b
— S. J. 1801b
Hoyle, D. B. 520
— D. E. D. 350, 2493a
— F. 1052, 2701
— F. L. 1427d
— P. F. 1360a
— R. 635
— S. 1415a
Hoyles, M. E. 1975e
Hoysted, D. St. J. 52A, 210
Hoyte, D. A. N. 1696
Huband, J. 1347d
— R. G. 449
Hubball, J. W. 628
Hubbard, A., *Esq.* 31, 54
— A. F. P. 55, 772
— B. M. P. 1802g
— C. B. 1803a
— C. E. 1500
— *Rev.* C. M. 2585
— G. E. 1810
— H. E. 1895a
— J. L. 942
— K. B. C. 315g
— L. W. 684n
— M. F. 928
— N. 1994
— N. H. 1994
— T. W. 698
— W. B. 2031b
Hubbertsey, J. 2181d(2), 2822
Hubbert, D. R. 603i
Hubble, A. A. 312
— J. C. 521
— P. R. E. 443
Huber, A. E. 1332, 2494a
— N. E. 62A, 1960
Hubert, H. R., *Esq.* 28, 190
— L. E. F. 1429
Huck, A. 2540b
Hucker, T. W. G. 36
Huckerby, J. 862
Huckin, P. H. 685g
— W. 464n
Huckle, B. 524
— D. A. 1980
— R. T. 2026f, 2826c
Hucklebridge, J. F. G. 2583
Hucks, E. G. 1923
Huckson, F. N. 1198
Hudd, R. G. 686f
Huddart, C. O. B. 1946
— K. W. 689
Huddleston, H. J., *A.C.F.* 2558b
Huddlestone, *Sir* H. J. 197
Hudgell, A. E. 2687a
— W. J. 2585c
Hudgins, G. 2828
Hudson, A. 631c
— B. 2696f
— C. 526
— C. H. 758
— C. K. 1687d
— D. 2061
— D. J. 501
— D. L. 1072
— E. A. 419r
— E. M. 636
— E. R. 464n
— E. R. B. 14C, 602r
— E. V. H. 218a, 2826c
— F. H. D. 1415a
— F. W. 608a
— F. W. D. 1412
— G., *R.A.M.C.* 1688b
— G., *A.C.F.* 2616a
— G. C. 632d
— G. E., *R.F.* 791
— G. W. 1499k
— H., *A.C.F.* 2570
— H. B. 2540f
— H. G. 414
— J. A. 969
— *Rev.* J. C. 2569
— J. E. 2402a
— J. R. C. 1081
— J. W. 641c
— K. A. 2641
— K. M. 1449
— L. 530
— L. G. 519
— M. A. S. 1808
— M. J. 410r
— M. M. L. 323
— M. W. 2406
— N. 2403
— N. A. 357p
— N. J. 1923
— P., *R.A.* 420
— P., *Rifle Bde.* 1382
— P. G. 1253
— P. I. 2402
— P. S. 510
— P. W. 354
— R. 465d
— R. D. 509
— R. D. H. 2696e
— R. E. H. 2, 207, 400
— R. G. W. 1445a
— R. H. 2634
— R. K. 2181c
— R. M. A. 419p
— R. M. B. 641e
— R. R. 320
— R. W. 2696f
— S. E. 1429
— T. G. 632e
— V. G. 2693
— W. R. M. 2692
— W. S. 41
Hudson-Davies, B. H. R. 703
Hudston, R. H. N. 2661
Hudswell, J. R. D. 314
Hue-Williams, F. R. 686a
Huehns, E. R. 1688a
Huelin, L. W. 418t, 2807A
Huenns, E. R. 1688
Huffam, I. L. 1048
— J. P. 49
Huffington, W. R. 466
Hufton, D. B. 685e
Huggan, J. L. 1641
— T. E. H. 347
Huggett, C. A. 684e
Huggins, A. E. G. 2405
— B. 2661
— C. A. S. 988n
— D. K. 462
— F. E. 2662
— *Rev.* J. H. W. 1407
— K. F. 1923
— L. G. 2802
— M. J. 530
— R. A., *Esq.* 35
— T. W 2696c
— W. W. 465v
Hugh, W. T. 1357
Hugh-Jones, E. B. 642
— S. L. 530
Hughes, A., *R. Sigs.* 681p
— A. B. V. 357p
— A. C. 465a
— A. C. R. 601g
— A. E. M. 1802q, 2825c
— A. G., *Cheshire* 932c
— A. G., *R.W.F.* 937
— A. H. 1804
— A. J., *Essex* 1142
— A. J., *A.C.F.* 2600
— A. J. D. 603i
— A. M. 2402a
— A. P. 2029, 2827
— A. S. 934
— B. J. 424
— B. P. 14C, 204
— B. W. 1640
— C. P. 2181d
— C. W. 546
— D., *R.E.* 620d
— D. B., *Camerons* 1322
— D. C. B. 29, 1418
— D. E. 464d
— D. E. P. 447
— D. G. 1117
— D. J. L. 747
— D. J. O. 722
— D. V. 2601c
— D. W. O. 1969
— E., *R.E.* 602g
— E., *R.A.S.C.* 1428c
— *Rev.* E. E. 2615
— E. M. 1895n
— E. M., *R.A.*, *T.A.* 513
— E. P. 681p
— E. P. 1102
— E. R. T. 2552c
— E. T. 1688a
— E. W. 1805
— F. D. 1802n
— F. E. 2586
— F. K. 54D, 2025
— G., *R.A.* 423g, 2497
— G., *C.C.F.* 2546
— G., *Queens* 747
— G. B. 2510
— G. I. 646i
— G. J. 2480, 2836
— G. L. 1895c
— G. S. N. 220
— *Rev.* H. 1401
— H. 431d
— H., *R.A.S.C.* 1501
— H. A. 2696c
— H. A., *A.C.F.* 2627
— H. C. 2629
— H. E. 2084
— H. L., *R.E.M.E.* 1895g
— H. L., *A.C.F.* 2560
— H. L. G. 1687h
— H. S. 631e
— H. W. 2696e

Digitized by Google

Hughes, I. C. 521
— I. E. 1687e
— J., R.A. (T.A.) 464m
— J., R.A.M.C. 1800
— J., A.C.F. 2644b
— J., R.E. 631c
— J. A. 1171
— J. A. R. 1941a
— J. A. V. 1427c
— J. B. 632c
— J. C. 1802m
— J. D. 1642
— J. D. T. 1490r
— J. E. 2669c
— J. E. M. 419q
— J. F. 1895b
— J. H., R.E. 627
— Rev. J. J. 2611
— J. J., R.A. 419q
— J. J. C. 526
— J. M., R.A. 510a
— J. M., R. Sigs. 686e
— J. M. 1924
— J. M. D. 629g
— Rev. J. P. 1401m
— J. P. W. 1690
— Rev. J. R. 1401m
— J. R., C.C.F. 2536
— J. T. 1686
— K., Esq. 710
— K. F. 2699a
— K. R. 519
— L. 1856h
— L. A. 2555c
— L. J. 2657
— L. R. 1396a
— M., Q.A.R.A.N.C., Reg. 2331d
— M., Q.A.R.A.N.C. (S.S.C.) 2346
— M. C., R.A.S.C. 1420
— M. C., R.A.C. 324c
— M. G. 412
— M. M., W.R.A.C. (Capt.) 2403b
— M. M., W.R.A.C. (Lt.) 2406
— M. S. 1262
— M. W. 2696g
— N. F. 631f
— N. J. 2544
— N. R. 1111
— N. W. 2686b
— O. H. D. 686c
— O. W. 1808
— P. A. 2022b
— P. A. L. 509
— P. F. 356b
— P. J. 1142
— P. S. 1088
— R., R.A.S.C. 1449
— R., R.A. 465t
— R., Wt. Offr. 2665b
— R. A. F. 526
— R. C., R.A.P.C. 1994
— R. C., Cheshire R. 2816
— R. D. 1687e
— R. E., Esq. 2830
— R. E. M., Esq. 2819o
— R. G. 606
— R. I. A. 679c
— R. J., Wt. Offr. 2691
— R. M. 1117
— R. P. 1975f
— R. P. S. 1499s
— R. R. 1964
— R. V. A. 2545a
— S. 1358n
— S. E. 2331a(2), 2825B
— S. M. 2421
— S. P. 934
Hughes, T., R.A.M.C. 51A, 1657
— T., A.C.F. 2600c
— T., Esq. 36
— T. A. 628
— T. B. 2540d
— T. F. 50B, 991
— T. J. 631b
— T. J. A. 1895n
— T. J. A., R.A. 447
— T. M. 464q
— W. 604a
— W. 1687d
— W. B. 2645a
— W. D. 212, 2823B
— W. G. 1956
— W. M. 2018
— W. R. 802
Hughes-Gunn, P. D. 1063
Hughes-Hartman, G. P. 359
Hughes-Jones, E. G. 1882c
Hughes-Lewis, W. 631c
Hughes-Morgan, D. J. 18, 2500
— T. P. M. 942
Hughes-Onslow, F. E. 1382
— G. H. 2922
Hughes-Parry, T. G. 627
Hughes-Reckitt, P. J. 321
Hughson, S. 2569
Hugill, J. 501
Hugo, H. R. 45, 403
— S. R. 1946
— V. S. 2699
Hugonin, D. C. 418x
— W. F. P. 357m
Hukins, A. W. J. 348h
Hulbert, D. J. 1382
— Sir N. J. 464b, 2929
— R. C. 218b
Hulburd, M. P. M. 2335q
Huleatt, H. 409
Hulford, B. R. 1360a
— C. E. 685c
— J. P. 2161
Hull, A. C. 465y
— C. E. H. 2540d
— C. W. 62A, 2401a
— F. C. W. 2552
— F. R. 1973f
— F. X. D. 2540f
— G. 2665
— G. T. 408
— J. 2657
— J. G. 629f
— J. R. 1997
— R. A. 183, 201, 327
Hulland, A. R. 832, 2499
Hull-Brown, D. 792
Hullah, J. E. S. 862c
Hulley, K. 419g
Hully, R. 1688b
Hulme, A. 2009
— F. 2690a
— F. E. 928
— G. H. 677c
— M. 631a
— T. G. 604c
— W. G. 604v
Hulmes, S. 1883
Hulse, E. J. W. 712
— F. W. 631g
— H. J. 2951
— R. A. S. 712
— W. E. 214
Hulsen, F. 2699d
Hultgren, D. E. 632c
Hulton, A. I. 410, 2938
— F. R. 403, 2938
Hulton-Harrop, R. H.deL. 323
— W. H. 20, 215
Humber, R. A. 1427d
— T. J. 1222
Humberston, H. G. 2492, 2827A
Humbert, R. A. 1395
Humble, F. J. 1656
— G. M. F. 465g
— R. 2619
— R. G. 604n
— R. M. 1687d
— S. M. 2405c
Hume, C. E. 2337c
— C. E. 2337c
— C. R. 1895i
— D. H. 357q
— E. M. 1688f
— F. H. 1973c
— J. L. 220, 1801a, 2837
— M. 2519
— M. S. 629e
— R. 1923
— R. A., Esq. 34
— R. T. P. 717
— T. J. F. 419p
— W. C. 631d
Hume-Wright, G. F. 603s
Humfrey, A. C. 782
— C. J. C. 782
— D. L. P. 360
Humm, E. V., Esq. 33
— L. J., Esq. 33
Humpage, T. E. 680d
Humpherson, E. 1417
— H. T. 1802m
Humphery, J. P. 466a
— M. D. M. 2401c, 2802A
— M. G. 521
Humphrey, A. G. 1897
— B. J. 1921
— D. W. 445
— E. J. H. 466a
— G. B. 2635h
— G. G. 1499g
— H. D. 378c
— H. J. E. 1895b
— H. M. 2589b
— H. T. 1803e
— J. C. 685e
— J. S. 11, 412
— L. A. 1857c
— M. E. 906
— P. B., Esq. 184, 2831A
— R. F. 2616
— T. 2638
— T. B. 636
— T. J. W. 2577
— W. 2487
— W. B. J. 2487
— W. G. 1395
Humphreys, A., R.A. 466
— A., Wt. Offr. 2698
— A., R. Sigs. 698
— A. W. 2611b
— C. A. 1232
— C. H. 2523e
— E. A. 2564
— E. G. M. 1803e
— G. 423d, 1802r
— G. L. 1640
— G. W. T. 464m
— H. 1974a
— J., R.A.S.C. 1513a
— J., R.A.M.C. 1696
— J., T.A. Gen. List 2519
— J. E. 1419e, 2822A
— J. H., R.A.S.C. 1500
— J. H., R.A.(T.A.) 465x
— J. K. 2627
— L. G. 2696c
— L. M. 357p
— M. G 1802a
— Rev. O. G. 1401g
— O. T. 316
Humphreys, R. 629f
— R. B. 1281
— R. W., Gren. G'ds. 702
— R. W., R.E.M.E. 1895h
— R. W., R.E. 449
— T. E. 603s
— W. E. K. 464t
Humphreys-Davies, G. P. 2801
Humphreys-Roberts, R. 937
Humphries, A. A. 1446, 2833
— A. G. 641d
— D. M. 677c
— E. H. 631c
— G. E. 2693
— G. J. 638
— H. R. 464b
— H. W. 722
— J. 1947
— J. B. H. 997
— J. F. 2642
— J. L. H. 603q
— M. P. 684n
— P. 1897
— P. L. 693
— R. 2683e
— R. H. 1101
— R. N. 2684
Humphris, C. M. 1632
Humphry, B. G. 446
Humphryes, C. K. 1802i
— G. W. 630
Humphrys, D. S. 1882e
— J. L. 2540f
— L. G. T. 627
Humpidge, P. J. W. 892
Hungerford, G. A. W. 2526
Hunloke, T. H. 703
Hunn, F. 348h
Hunnibell, B. E. F. 514
Hunnisett, T. A. 2632c
Hunnybun, W. 2000
Hunston, N. T. 1360d
Hunt, A. G., R.A. 464n
— A. G., A.C.F. 2608
— A. M. 2586c
— A. M. F. 414
— A. N. 446
— A. R. H. 2606
— A. W. 604c
— B. B. 1941f
— B. W. 419f
— C., R.A.O.C. 2, 22, 209, 1801a
— C., R.E.M.E. 1948
— C., A.C.F. 2583
— C. F. 1946
— C. G. A. 631f
— C. H. 1883b
— C. L., R.E.M.E. 1948
— C. W. F. 1501c
— C. W. J. 1652
— D. 2331d
— D. A. 1942
— D. A. E. 1867
— D. B. 1032
— D. H. 1158, 2709
— D. J. 424
— D. L. 1499h
— D. R. 1360a
— E. A., Q.A.R.A.N.C. 2352
— E. A., A.C.F. 2585a
— E. A. C. 1413, 2823
— E. E. 31, 323c
— E. L. 1811
— E. W. 680d
— F. A. 1948
— F. H., Esq. 31
— F. J., Foresters 1158
— F. R. W. 2874
— F. W. 2694

Digitized by Google

Hunt, G. 2182
— G., *R.E.* 629*f*
— G. A., *R.E.M.E.* 1891*a*
— G. A., *R.P.C.* 2084
— G. E. 1895*q*
— G. W. A. 1172
— H., *Esq.* 39
— H. A. 2611
— H. C. 2177*a*
— *Sir* H. C. John, 212, 2937, 2941
— H. C., *R. Sigs.* 686*q*
— H. G., *Int. Corps* 2161
— H. G., *R.A.* 510*a*
— H. N. 431*g*
— H. R. A. 413
— I. C. 443
— J. C. 606
— J. de V. 54E, 219
— J. F. 2012
— J. H. 1687*g*
— J. M. 464*s*
— J. P. 1980
— J. R. 2026*c*
— J. W. 742, 2715A
— *Rev.* J. W. R. 1401*d*
— K. 411
— K. G. 1810
— L. 1964
— L. T. 1963
— L. W. 314
— N. J. 2440
— N. M. 445
— P. 1941*c*
— P. D., *R.A.P.C.* 1994
— P. D., *R.A.* 446
— P. F. 543
— P. G. R. 1941*e*
— P. J., *Surreys* 1021
— P. J., *R.E.* 632*e*
— P. J. 603*v*
— P. M. 1321(2), 2801
— P. V. C. 465*y*
— R. 684*e*
— R. A. 419*p*
— R. C. P. 2009
— R. D. 600*d*
— R. H. 183, 1637
— R. J., *Mx.* 1223, 2709
— R. J., *R.A.M.C.* 1687
— *Rev.* R. R. 1401*i*
— R. S. 1637
— R. St. H. V. 2541
— R. W. 957
— S. 2952
— S. F. 2696*f*
— T. A. 411
— T. A. K. 2653
— T. N. 1499*f*
— T. R 1688*a*
— W. 1802*m*
— W. C. 1890*e*
— W. E. F. 1499*n*
— W. G. 1192
— W. P. 962
Hunter, A. 1698
— A. D. 981, 2825D
— A. J. 992
— A. J., *R.E.M.E.* 1947
— C., *Manch.* 1253
— C. A. 1895*q*
— C. A. S. 2072*i*
— C. I. H. 464*n*
— C. K. 603*q*
— C. P. M. 1067
— C. W. J. 1687*k*
— D. 1924
— D. H. 1122
— D. I. 1687*f*
— E. 2547
— E. A. 2352*a*
— E. J. L. 811
Hunter, E. S. 1360*a*
— *Rev.*, F. 1044*a*
— F. E. 2022
— F. H. 2083*b*
— F. N. 357*p*
— F. W. B. 2480
— G. A. 631*d*
— G. F. H. 2551*a*
— G. S. R. 448
— H. B. de M. 675, 2938
— H. M. A. 1241
— H. Y. 1122
— I. 629*e*
— I. G. 1975*g*
— I. K. 1427*e*
— I. R. 466*b*
— J., *Wt. Offr.* 2653
— J., *Gen. List* 2488
— J. A., *R.A.M.C.* 1629*h*
— J. A., *K.R.R.C.* 881
— J. B., *R.A.S.C.* 1499*m*
— J. B., *Can. Mil. Forces* 179
— J. D. 1699
— J. E. 1943
— J. H. G. 211
— J. J. G. 418*m*
— J. L. 1652
— J. M. 2029
— J. O. 685*d*
— J. R., *R.A.* 521
— J. R., *R.E.* 641*c*
— J. S. 2645
— K. A. 2569*c*
— M. G. 629*d*
— M. J. 1703
— R., *R.E.M.E.* 1895*g*, 2826
— R., *R.Berks.* 1182
— R., *A.C.F.* 2600*b*
— R. C., *R.A.M.C.* 1656
— *Rev.* R. C. 1407
— R.D. 600*e*
— R. D. M. 2560
— R. E. M. 1941*e*
— R. M. 1193
— T. 2574
— T. A. 992
— T. F. 828*p*
— T. H., *A.C.F.* 2555*a*
— T. H., *R.A.S.C.* 1500
— T. M. 817
— T. R. 59B, 1651
— T. S., *R.E.M.E.* 71B, 1896*e*
— W., *R.E.M.E.* 1947
— W., *A.C.C.* 2181*d*, 2822
— W. I. W. 961, 2701
— W. W. 2548
Hunter-Blair, D. W. 2519
— G. T. 354
Hunter-Cowan, E. M. 15A, 2401
Hunter-Watts, J. 419*p*
— P. 603*n*, 2720
Hunting, K. H. 465*r*
— K. M. 1191, 2712
Huntington, A. 1948
— C. 465*a*
— E. 2541*c*
Huntington-Whiteley, P. C. 391
Huntley, A. M. 1687*i*
— C. C. 450
— E. C. 2407
— G. L. 641
— J. E. 1803*f*
— K. G 1941*c*
Huntsman, J. H. 1386
— R. G. 1688*e*
Hunwick, J. O. 1212, 2715*a*
— S. R. 423*g*
Hunwicks, S. A. 1802*h*
Hurburgh, A. D. S. 2401*a*
Hurd, D. J. 1449
Hurden, D. C. 632*e*
Hurdle, G. E. 2488*a*
Hurford, D. G. 1883*d*
— E. W. C. 2, 2926
— P. J. 684*c*
— W. E. 1659
Hurford-Jones, D. J. 982
Hurlitz, J. 2587*e*
Hurley, C. W. 464*m*
— D. J. 1652
— G. E. T. 2026*c*
— H. F. 1997
— J. F. 1233
— J. J. 1802*q*
— J. R. 530
— T. W. J. 2616
— W. A. A. 2684
Hurlock, H. C. 2012
— J. H. 842
Hurn, A. D. 464*m*
— R. E. 418*v*
— S. J. 350
Hurndall, D. F. 418*m*
— J. W. W. 325*b*
Hurr, B. R. 1802*h*
— C. P. 1499*g*
Hurrell, A. B. 14, 418*a*
— C. D. 2687
— F. M. 2477
— F. V. 2606*b*
— F. W. 2564
— G. N. 527
— J. M. C. 418*v*
— L. H. 1687*f*
Hurren, D. E. 1924
Hurry, D. J. 1068
— G. E. 2872
— S. W. 862
Hurst, D. W. S. 1262
— G., *A.C.F.* 2570
— G., *R.A.M.C.* 1704
— G. B. 802
— G. H. J. 2700
— H. 1975*h*
— H. W. 2032
— J. 1688*d*
— J. G., *R.A.C.* 319
— J. G., *Wt. Offr.* 2696*c*
— J. S. 414
— K. 2661
— N. 2510
— P. F. 2606*c*
— T. A. 2072*i*
— T. W. 465*y*
— V. D'A. 390
— W. A. J. 1644
— W. E. 56, 2492
— W. G. 1997
— W. N. 178
Hurwood, H. A. 1688*a*
Husain, O. A. N. 1688*c*
Husband, G. 1422
— J. S. 1892*a*
Huskinson, A. 2604*b*
Huskisson, P. A. 604*d*
— R. A. D. 419*s*
Huson, E. C. W. 1941*a*
Huss, W. H. 2332
Hussell, R. B. 1499*f*
Hussey, *Rev.* C. R. 2569
— J. H. P. 684*e*
— L. W. 466*d*
— P. F. 14D, 419*s*
— W. F. 465*y*
Hustler, D. A. 357*p*
— T. W. M. 852
Huston, C. J. W. 1687*g*
— J. 3, 209, 2832B
— T. W. 639
Hustwick, C. 2083*a*
Hutcheson, T. D. 732
Hutcheson-Collins, K. 642*g*
Hutchings, C. H. 2492*a*
— E. A. 1102
— E. B. 419*f*
— E. D. 327
— E. G. T. 431*d*, 2499*a*
— H. J. 34
— J. 1102
— J. A. 466*d*
— J. D. A. 2535*a*
— J. E. 1142
— P. A. 629*g*
— P. G. 1092
— P. W. 603*v*
— R. D. 1221
— R. J. 1425
— R. N. 356*d*
— R. S. 1811
— W. D., *Esq.* 2922
— W. L. 1102
— W. R. G. 1898
Hutchins, D. T. 1021, 2713
— G. 604*r*
— G. E. P. 14A, 891
— L. W. 604*g*
— M. 2346
— P. E. 678*a*, 2819A
— S. N. S. 412
Hutchinson, A. D. 632*c*
— A. E. 1047
— A. R. W. 2538*b*
— *Rev.* C. E. 2585
— C. E., *R.A.* 466
— C. E., *Gen. List* 2480
— C. F. 2925
— C. H. 2145
— C. R. G. 1974
— D. G. 603*x*
— D. V. 602*c*
— F. A. 1152
— F. W. E. 54F, 1975*h*
— G. E. 1427*c*, 2823A
— G. F. 14B, 216
— G. S. 2666
— G. W. 620*d*
— H. F., *Col.* 212, 2872
— H. F. 54F, 1964
— J., *R.A.* 513
— J., *R.A.S.C.* 1427*g*
— J. A. 1688*e*
— J. G. 1352, 2714
— J. S. 1802*e*
— K. 2032
— M. 419*s*
— M. E. 2535*a*
— P. H. 1312*a*
— P. K. 1392
— R. 1688*a*
— R. F. 1870
— R. J., *R.A.* 466*d*
— R. J., *R.A.M.C.* 1687*c*
— R. R. L. 604*g*
— S. A. 464*n*
— S. J. 2568
— T. J. 403
— V. P. 2052
— W. 1656
Hutchison, A. 466*b*
— A. G. 1687*d*
— A. F. L. 262*a*
— A. M. 2872
— D. C. T. 1132
— H. R. 1152
— I. J. D. 698
— J., *R.E.M.E.* 1952
— J., *R. Ir. F.* 1342
— J., *A.C.F.* 2591
— *Rev.* J. N. 2572
— J. R. H. 357*g*
— K. M. 1860*m*
— M. T 1923
— P. 1127
— P. C. 357*m*
— R. E. 1091

Digitized by Google

Hutchison, R. L. 512
— *Rev.* W. A. L. 2621
— W. H. O. 357*q*
— W. R. 1883*b*, 2876
Hutchison-Bradburne, H. 2519
Huth, P. H. 319*a*
Huthwaite, J. M. 1425
— M. P. 64, 1161
Hutley, D. S. A. 681*p*
— H. F. 1332
Hutson, A. E. 1802*e*
— F. W. C. 1802*r*
— G. C. 2142
— J. A. 1192, 2714B
— P. J. 1428*a*
— T. G. 1318
— T. W. 2001
Hutt, A. W. 1162
— C. F. 21A, 401
— C. M. 638*t*
— D. R. 2555*a*
— L. F. 2660
— R. C. 2490, 2810
Huttenbach, C. F. 450
Hutton, A. G. 2622*c*
— A. L. 2056
— A. T. 629*d*
— B. E. 464*s*
— C. D. 882
— D. S. 1655
— F. A. 1895*a*
— G. H. 629*d*
— G. R. C. 1510
— G. W. 418*t*
— H. R. 391
— J. 1632
— J. H. 1924
Hutton, J. M. 1201
— J. M. C. 1202
— J. P. H. 1337
— M. E. J. 353
— M. W. 466*d*
— P. H. 2539*a*
— P. W. 2576
— R. A. 2508
— R. A. S. 1510
— R. C. 423*a*
— R. E. K. 713
— R. H. B. 408*e*
— R. M. 603*n*
— R. R. 1895
— T. B. 787
— *Sir* Thomas J. 600*a*
— W. A. R. 1272
— W. E. 466*b*
— W. M. 218*a*, 2935
Huxford, C. B. 1975*a*
— J. F. 1061, 2820A
Huxley, A. F., *Esq.* 2874
— C. W. 50, 1201
— G. L. 631*b*
— J. A. G. 503
— V. E. 1882*c*
— W. 1427*w*
Huxtable, A. J. 1656
— C. R. 1042
— E. C. 465*g*
— J. E. 1499*k*
— L. A. 1417
Huyshe, P. V. 602*b*
Huyton, A. D. 2421
Huzzard, M. J. 1951
Hyam, S. 2600
Hyams, J. M. 2608*b*
Hyatt, R. B. O. 2489, 2803
— R. K. 541
Hyde, *Lord* 271
— A. A. 1897
— A. L. 2534
— A. J. C. 1688
— C. F. 2608
— C. J. 2537
— D. G. 1808
— D. H. 2012
— E. 792, 2493
— E. F. D. 1171
— E. S. 356*e*
— F. 2332
— G. 2535
— H. E. 631*d*
— I., *R.A.M.C.* 1703
— I., *A.C.C.* 2181*f*
— J. A. W. 1062
— J. C. R. 603*w*
— J. D. 685*h*
— J. F. S. 1631
— J. K. 2555*a*
— J. R. 1896*n*, 2826B
— J. W. 686*b*
— L. B. 1447
— M. T. 2440
— P. C. W. 600*e*
— P. M. R. 530
— R. G. 357*n*
— R. H. 449
— T. G. 1449
— W. 441, 2810
— W. G. 1656
— W. H. 13, 781, 2715, 2490
— W. S. 2645
Hyde-Cooper, E. W. 1802*q*
Hyde-Smith, I. V. 418*w*
Hyder, C. B. 1705
Hygate, C. R. 526*a*
— D. J. 771
— F. H. 604*g*
Hyland, D. J. 771, 2935
— E. 2335*q*
— E. H. 91, 603*y*
— J. V. 465*w*
— M. M. T. 2346
— M. V. D. 2346
— P. C. 2604*e*
— T. S., *Esq.* 38, 55A
— W. L. 2584
Hylden, R. C. 1446
Hylton, *The Lord* 2932
Hyman, A. A. 1704
— V. B. 2062
Hymans, J. C. S. 450
Hynd, J. F. M. 2540*f*
— J. G. S. 641*e*
Hynds, F. R. A. 2548
— F. W. 2653
— J. S. 688
Hyne, I. F. 2181*e*
— P. C. 600*f*
Hynes, A. R. F. 1802*b*
— B. M. A. 2026*e*
— F. M. 1801*g*
— F. V. 2331*a*
— P. J. 1688
Hynett, E. E. 2635*b*
Hyslop, E. L. 2027
— J. B. 1242
— *Rev.* R. H. 1405
— S. T. 2062
— T. 2638
Hywel-Jones, R. I. 942

Digitized by Google

I'Anson, A. C. 419f
— C. W. 2586
Iball, E. K. 541
Ibberson, J. M. 326, 2713
— L. B. 2644
Ibbotson, F. K. 357m
— J. S. 1137
— P. J. 680c, 2821B
Icke, P. V. 1501
Idelson, I. V. 689
— R. A. 629h
Idris-Evans, J. D. 1392
Ifland, J. F. 1655
Ihsan, Ullah Baber 2891B
Ikin, C. W. 465a
— P. 2022
Ikramullah, M. 2892
Ilbert, R. C. 1687g
Iles, B. M. 603x
— D. S. 1687f
— H. V. D. A 1637
— L. A. 604n, 2852
— R. A. 1652
Iley, J. H. 2569
— R. F. 628
— R. W. 2569
Iliffe, C. E. 1941a
— R. 686i
— R. O. 751, 2719
Illing, H. C. 781
— R. J. 1883c, 2826A
— V. J. 2696c
Illingworth, F. 2141a
— H. 681g
— I. H. A. 677c, 2876
— J. H. 1499p
— J. H. H. 703
— J. M. 516
— R. P. 629f
— R. W. 2487
— T. J. R. 1002
Illsley, T. W. B. 2576
— W. 686a
Ilsley, P. 2542a
Ilston, J. M. 632c
Ilton, N. V. 1802f
Imbert, S. A. 1815
Imlah, A. B. 1312
Imlay, D. A. 418g
Immins, G. 2582
Imms, E. W. 348h, 2805
Imo, U. O. 2191
Impens, G. L. 1975b
Impett, S. E. 2630
Impey, C. V. 681m
Import, D. A. 686g
Imray, C. H. 1117
— H. A. 1687f
Imrie, A. J. 1072, 2945
— C. H. 1690
— C. K. M. 872, 2473
— W. L. C. 1800
Ince, R. E. P. 1418
— R. H. 185, 1041
— T. L. 1804
Inch, G. F. 1802y
Inchbald, E. 912, 2816
Ind, C. P. M. 629h
— J. K. 462
Indrabahadur, Thapa 1360n
Ingall, J. R. F. 1687c
Ingham, A. R. 509
— B. 1688g
— B. C., *R.A.* 511
— B. S. 519
— D. E. B. 1821a
Ingham, F. J. 1640
— J. 1808
— M. D. L. 1261
— M. F. 632b
— W. 2600
Ingle, A. V. 418q
— F. D. 841
— J. 2335q
— J. D. 629g
— M. P. 1360q
— S. F. 1991
Ingleby, A. J. 2574
— I. 1687g
Ingleby-Mackenzie, R. 1300, 2719
— S. E. 1947
Ingledow, J. W. 680a
Inglefield, D. G. C. 357n
Inglefield-Watson, J. F. 14c, 603n
Ingles, E. H. 1241
Inglesant, G. D. 503
Ingleton, D. P. 2337
Inglis, A. D. 678A, 2938
— A. K. 219
— B. G. 631g
— B. G., *Esq.* 36
— *Rev.* C. G. 1401g
— C. R. C. 325, 2820
— D. W. 19, 628
— G. B. 449
— G. F. A. 1994, 1997
— G. H. 158, 203, 2701
— J. 464t
— J., *C.C.F.* 2542a
— J. A. M. 686i
— J. C. 325
— *Sir* J. D. 601a
— J. F. 2547
— J. N. D'O. 527
— M. A. 2402
— M. C. 503
— M. J. 632a
— P. M. 1688c
— R. L. G. 641d
— R. T. S. 412
— T. R. C. 459
— W. M. 601n
Inglis-Jones, N. J. 703
Ingoe, W. R. 1657
Ingolby, H. C. 603s
Ingpen, A. R. W. 515
— R. L. L. 216, 1971
Ingram, A. C. D. 2541
— A. G. 1292
— A. L. 2547
— B. 2549
— D. E. 601w
— D. E. B. 1811
— E., *Surreys* 1021, 2494a
— F. 1656
— G. D. 1027
— J., *Manch.* (*S.S.O.*) 1252, 2493b, 2721
— J., *Manch.* (*T.A.*) 1253
— J. G. K. 519
— J. H. 2488
— J. H., *R.A.N.C.* 1426
— J. I. 1895q
— J. L. 321
— P. C. H. 1802z
— P. W. 1687h
— R. J. 2655
— R. W. 762
— T. G. L. 1941c
— T. P. 1943
— W. 2599
— W. A. 407c
— W. D. M. 603v
Ingram-Cotton, J. B. 1892A
Ingram-Johnson, P. R. 603s
Ingrey, E. E. 2597e
— S. 1975e
— W. A. J. 2660
— W. G. 2477
Inigo-Jones, C. M. 408c
— J. R. 418t
Inkin, G. D. 934
Inkson, J. G. 2615
Inkster, D. C. C. 2027
Inman, D. C. 685g
— D. N. 831
— G. R. 446
— J. C. L. 685h
— J. W. 685d
— M. H. 543
— N. J. 2061
— R. D. H. 695
— R. R. R. 503
— T. M. V. 1923
Innes, A. P. 952
— A. T. W. 1032
— A. W. 821
— B. C. 1282
— C. A. 1193
— C. I. K. 952, 2721
— D. A. 357a
— D. I. M. 1232
— D. J. L. 465r
— G. 1688c
— H. 1632
— I. R. 2035
— J. D. 1033
— J. D. S. 511
— J. G. 2568
— J. M. 2569
— J. R. S. 1691
— M. W. 632e
— N. H. O. 2519
— P. G. 503
— V. M. 2331d
Innes-Hopkins, R. H. 48A, 216, 1801A
Inness, J. B. 1211
Innocent, R. L. 802
Inns, S. C. 2542a
Inshaw, G. H. W. 1898
Inskipp, A. G. 2141
Insley, G. J. 2026a
Insoll, R. H. 465w
Instone, L. R. T. 465w
Inward, T. P. 1428a
Ions, P. J. 2697
Irby, P. A. 1232
Iredale, J. A. 1808
Ireland, A. 419f
— A. C. 631b
— B. 2338
— E. A. 842, 2714
— F. 1082
— G. A. S. 1687d
— G. W. 632b
— I. R. 602s
— J. 2542a
— J. A., *R.E.M.E.* 1943
— J. A., *R.A.M.C.* 1688
— J. C. 685a
— J. M. 1142
— J. N. 2026c
— J. R. W. 2182
— R. G. 1969
— R. Mc. I. 958
— R. S. J. 608i
— R. W. H. 732
— T. J. 466b
Iremonger, J. L. 821
— T. L., *Esq.* 8
Ireson, A. H., *Esq.* 28
— A. L. 1994
— P. J. S. 685g
Irish, E. C. 220
— J. G. A. 1864
— V. J. A. 1803z
Irlam, T. 419p
— T. J. 1895c
Ironmonger, F. 1896
— R. H. 686c
Ironside, *The Lord* 201, 2936(3), 2938, 2940, 2944
— F. J. C. 2660
— G. G. 737
— H. C. W. 342
Ironside-Coker, H. J. 2508
Irven, C. N. L. 419q
Irvin, C. W. 635
— G. 2492, 2822A
— O. B. 761
— T. W. 464p
Irvine, A. 2657
— A. C. 713
— A. J. G. 350
— B. A. 797
— C. D. 415
— D., *Esq.* 2831A
— F. C. Q. 56, 1321
— F. J. 1943
— H. S. 2061
— J. 1641
— J. B. 464d
— J. J. 922
— L. G. 1637
— R. B. 1507
— R. H. S. 951
— T. A. 464s
— T. M. 1282
— W. 681t
Irvine-Fortescue, H. 346
Irvine-Robertson, A. 1352
Irving, A. 2568
— A. J. M. 629h
— D. J. 1802h
— J. 2480
— J., *A.C.F.* 2568
— R. 54A, 2477
Irving-Bell, C. G. 811, 2943, 2946
Irwin, A. D. H. 1121(2)
— A. F. B. 1051
— B. H. 1802
— B. St. G. 601w
— B. W. S. 1332
— D. 2683
— D. G. 524
— D. R. L. 411
— F. 1427g
— F. A. 2696a
— H. E. 631e
— R. A. W. 356
— R. F. 415
— R. J. 2535a
— R. J. T. 971
— S., *A.C.F.* 2644
— S. P. 679d
— W. D. 1513
— W. J. 1641

Digitized by Google

Isaac, A. J. H. 20, 628
— C. J. 1802g
— G. D. G. 942
— J. 2306z
— J. D. 603w
— J. K. 631d
— J. M. B. 901
— R. J. 2142, 2816
— R. W. 942
Isaacs, A. A. 605b
— A. D. 1687g
— J. L. 632a
— N. M. 1499r
Isaacson, C. E. 2555
— H. P. 1688c
Isard, N. L. 2338
Isbill, R. E. 2696e
Isepp, M. J. S. 1632
Isherwood, A. W. C. 2653
— E. 1382, 2492
— H. L. 1162
— J. D. G. 446
— M. D. 1421a
— P. A. 1688
— S. G. 2621
Iskander, Mirza 186
Isles, D. E. 1042
— D. W. 2035
Isles Buck, P. F. 48, 413
Islom, R. C. 2487
Ison, A. W. 1973e
— T. H. 1499k
Israel, M. R. 1461
— M. S. 1687f
Istead, H. 1803e
— P. W. E. 742, 2714
Isted, G. H. J 686g
Itter, C. W. 1895q, 2886
Ivatt, S. C. 1428c
Ive, F. G. 2655
— J. P. F. 1864
— K. C. P. 327
Ivens, J. H. 2696d
Iver, D. L. B. 1062, 2714b
Ivereigh, G. A. 424
Ives, C. 2889
— D. C. 2693
— D. G. 448
— D. H. 416, 2708
— D. T. 603v
— G. A. 1688h
— G. E. 2606
— J. 1092
Ives-Routleff, C. G. 423d
Iveson, J. S. 1419e
— R., *Esq.* 37
— S. E. 513
Ivey, S. D. 2685
— V. M. 419m
Ivison, G. A. 2687
Ivory, J. 862, 2493A
Ivy, D. 347
Iwanek, W. 604t
Izat, A. J. R. 686g
Izbicki, H. J. 1461
Izod, J. C. 424
Izon, E. 2634
Izzard, E. R. 684c
Izzett, *Rev.* D. S. T. 1401e

Digitized by Google

Jabbitt, M. A. 510a
Jack, A. G. L. 375d
— D. M. 1342
— F. W. 464c
— J. L. 418a
— J.M., R.A.(T.A.) 466d
— J. McL. 1892c
— L. T. 1429
— R. L. 356z
— T. S. 2622
Jackaman, M. C. J. 447
Jack-Hinton, C. 1318
Jackett, E. J. 1896e
Jacklin, E. W. S. 154
— F. H. 1802e
— R. A. 543
— S. H. 447
Jackman, B. E. 419q
— C. B. 1449
— C. F. 681g
— C. J. 447
— D. F., Esq. 36
— H. D. 2836A
— M. 1705
Jacks, T. A. 680e
Jackson, A., A.C.F. 2644
— A., A.C.F. 2644
— A., R.E. 603v
— A. C. 341, 2806
— A. C. F. 45, 207
— A. D., R.A.O.C. 1824
— A. D. 639
— A. E. S. 680f
— A. F. 602v
— A. F., R.A. 462
— A. F. J. G. 991
— A. G., Border 1052
— A. H., R.A. 431d
— A. H. St. M. 503
— A. J., R. Signals 679c
— A. J., R.A.S.C. 1428a
— A. R. 357d
— B. 2537
— B. B. 1801b
— B. G. 1688a
— B. H. 1802c, 2825B
— C. D. 1802z
— C. E. 928
— C. T. S. 684e
— C. W. 1499k
— D. 632a
— D., R.A.D.C. 2035
— D., R.A.P.C. 1991
— D. A. 1510
— D. B. 2026c, 2829
— D. G. L. 411
— D. H. W. 414
— D. K. 1634
— D. R. 516
— D. S. 1946
— D. S., R.A.S.C. 1499m
— D. W. 1358c, 2491
— E. D. 603n
— E. H. A. 2951
— E. R. H. 466
— F. A. 2700
— F. H. W. 1896n
— Sir F. J. G. 464a
— F. K. 1975a
— F. L. J. 1262
— F. S. 1942
— G. 23, 1802r
— G. A., R.A. (T.A.) 464m
— G. C. 1705
— G. J. 1803f
— G. J., Wt. Offr. 2652
— G. J. 1808
— G. L. 1901
— G. L. 1632
— G. M. 1415
— G. N. 1042
— G. S. 1182, 2496
— H., R.A. 464d, 2807a
Jackson, H., R.A. 421
— H., Beds. Herts. 882, 2716
— H. B. 546
— H. F. 600e
— H. F. 2501
— H. G. 635
— H. H. 465r
— H. J. 604x
— H. P. 321
— I. A. 1641
— J., Int. Corps. 2161
— J., R.A. 431a
— Rev. J. 1401i
— J. A. 631f
— J. A., L.F. 942
— J. B. 641c
— J. D. 832
— J. E. 1801b
— J. E. S. 1429
— J. G. 762
— J. H., Wt. Offr. 2696c
— J. L. 413a
— J. M. 686h
— J. P. R. 1425
— J. R. 1947
— J. R. S. 465r
— J. S. 1172, 2494a
— J. S. 466
— Rev. J. T. 1407
— J. W. H. 2569b
— L. A. 685e
— L. A. 2952
— L. F. W. 15, 2489
— L. W. K., Esq. 33
— M. F. 347, 2806
— M. O. 2337
— M. R. 862
— N. 1042
— N. C. 2522
— N. H. 1892a
— N. J. 1072, 2496
— N. W. 2031
— P. 466b
— P. C., R. Sigs. 687
— P. D. 685h
— P. F. 2696f
— P. F. 1671
— P. G. 1415
— P. G., R.A.M.C. 1688c
— P. H., R.E. 603m
— P. H., R.A. 465w
— P. J., Worc. R. 992
— P. J., R.E.M.E. 23A, 1898
— P. P. 2012
— P. R. S. 419m
— P. S. 641e
— P. W. 509
— P. W. H. 510
— R. D. 48
— R. D., Esq. 35
— R. E. 2332q
— R. E. W. 1946
— R. G. 190, 219
— R. H. 1688q
— R. H., G. Hds. 906
— R. K. 2338
— R. L., Essex R. 1142a, 2715
— R. N. 1420, 2944
— R. S. 777
— R. W., Emp. List (2) 2492, 2826c
— R. W., Cameronians 962, 2494b
— S. 2641
— S. T. 2685
— S. W. 2160
— T. E. 2635
— T. F. McC. 1698
— T. G. H., Rifle Bde. 1382
Jackson, T. G. H., R. Signals 679a
— T. J. 19, 1110
— T. M. 1864
— Rev. T. P. 2578
— T. R. 1252
— T. W. 1895g
— V. 637
— W. 2700
— W. D. 640
— W. D., K.S.L.I. 1219
— W. E., Esq. 32
— W. E., R.A.O.C. 1804
— W. F., R. Signals 686a
— W. G. F. 601w
— W. H. 781
— W. H. A. 1499m
— W. J., R.A.O.C. 1815
— W. J. H. A. 1964
— W. N. 512
— W. P. 2653
— W. W. 1162
Jackson Millar 1360
Jackson-Smyth, M. G 1641
Jacob, A. J. Le G. 601g
— B. R. 680c
— Rev. B. V. 2601
— J. H. 1282, 2820B
— M. D. 1513
Jacobs, A. 1688g
— D. A. 2565
— D. M. 315a
— E. D. 353
— E. J. 1499p
— E. S. 2401g
— G. 2487
— G. P. 157
— H. 1640
— H. J. 688
— L. C. 2339
— N. 1499m
— N. R. E. 742
— P. 1691
— P. C. 1425
— P. R. E. 1027, 2707
— W. A., R.A. (T.A.) 465g
— W. A., Wt. Offr. 2696e
Jacobson, P. F. 2061
— U. 1688e
Jacomb, B. L. B. 1802e
— R. P. 681g
Jacombs, E. H. 421, 2869
— K. S. 2653
Jacono, N. 2462
— R. F. 600a
Jacot de Boinod, C. W. B. 707
Jacques, D. D. 447
— I. E. 2492, 1002
— H. H. 603n
— J. 1895s
— J. E. 18, 1092, 2496
— J. G. 447
— J. M. 1158
— O. W. 1803e
Jaeger, C. 717
Jaffe, A. J. 2611
— M. C. 509
Jaffrey, A. W. 1702
Jaganblr, R. A. I. 1360x
Jagatbahadur, Thapa 1360x
Jagatram, Thapa 1360n
Jagerman, K. 2035
Jaggard, L. C. P. 679a
— W. M. 604n
Jagger, D. B. 1640
— G. V. 2083
— K. N. 448
— R. 1802i
— S. H. 1923
— T. 1352
Jago, C. J. 415
— G. W. 2160
— I. N. 1360d
— J. M. 419r
— K. D. 604t
— K. H. 465x
— T. de F. 219, 2938
— W. A. 418q
Jagot, B. G. 902, 2714
— W. G. 1974a, 2912
Jaharman, Sunwar 1360s
Jaibahadur, Limbu (388461) 1360s
Jaibahadur, Limbu (388509), 1360s
Jaine, W. E. 2653
— W. H. 2519c
Jaiprasad, R. A. I. 1360x
Jai-Singh 186
Jakeman, B. B. 1687i
— D. J. 1946
— H. 2552
— T. E. 761
Jakob, F. J. 752, 2705
Jakobi, S. R. 684n
Jamansing, Rai 1360s
James, A. C., R.A. 430
— A. C., R.E. 603b
— A. E. 1895e
— A. H., R.E. 603w
— A. H., Worc. R. 991
— Rev. A. K. 1401e
— A. S. 423d, 2494b
— A. T. W. 462
— B. 1655
— B. H. 1117
— B. K. 2585
— B. M. 2338
— C., R. Sigs. 680c
— C. 922, 2707
— C. B. 530
— C. E. A. 1701
— C. E. L. 2333a
— C. F. H. 2000
— C. H. 2031a
— C. J. 510a
— C. P., R.A.S.C. 1499s
— C. P., R.A. 462
— C. P., R.B. 1386
— C. T. 2534
— D., R.A. 419g, 2863
— D. 419f
— D. A. 418g
— D. C. 1688b
— D. E. L. 681p
— D. G. 2687
— D. J. 2693
— D. J., R.A. 445
— D. K. 419p
— D. L. 1092
— D. R., Esq. 37
— D. S. 6056
— D. W. 1688a
— D. W. 847
— E. A. 686a
— E. D. 942
— E. G., Esq. 38
— E. G. 2026c
— E. J. 2651
— E. R. L. 2657a
— E. W. 1427g, 2496, 2720
— F. 2440
— F. 94, 2030
— F. E. 1262
— F. R. 604n
— F. W. 1082
— G. A. 2165
— G. A., R.A.D.C. 2035
— G. B. 1980
— G. J. 1963
— G. T. 465r
— G. T. 2535a
— G. T. W. 2615

Digitized by Google

James, G. V. 1975f
— H., *Lan. Fus.* 912, 2497
— H. G. 2652
— H. H. H. 991
— H. T. 465y
— H. W. 1687i
— I. L. 637
— J. 1975b
— J., *R.A.E.C.* 2026b
— J. A. 50B, 1413
— J. C. S. 1883c
— J. D. 1969
— J. F., *R.A.E.C.* 2030
— J. F., *Kings* 802
— J. F. W. 1439
— J. G. 679b
— J. H. C. 1111b
— J. L. 1975g
— J. L., *R.A.M.C.* 1687f
— J. M. 632e
— J. N. C. 445
— J. P. 688
— J. R. 882, 2707
— J. R. J. 2544
— J. S. S. 1941e
— J. T. 409
— J. W. 2584
— J. W. G. 684c
— K. G. 529
— K. M. 604g
— K. R. 2692a
— L. A. 686f
— L. F. W. 1803e
— L. R. 685a
— M. A. 324
— M. F. 2145
— M. H. 1068a
— P. C. R. 359
— P. E. 419s
— P. H. 602x
— P. J. C. 1992
— P. K. 2337
— P. M., *Manch.* 1252
— P. M. 2406
— P. P. 2591
— P. S., *R.A. (T.A.) Lt.* 465x
— R., *Iniskilling Fus.* 971a, 2719
— R., *Wilts R.* 1242, 2493a
— R., *R.A.S.C.* 1421e
— R. A. 605b
— R. B. 892
— R. E., *A.C.F.* 2616a
— R. E., *R.A.P.C.* 1975h
— R. E., *R.A.P.C.* 1974
— R. E. A. 415
— R. E. F. 2541
— R. E. L. 2657
— R. F. 2667
— R. G. 464s
— R. M. 695
— R. N. 424
— R. S. 2696d
— R. S. 631a
— R. T. 1499k
— R. W., *Esq.* 2831A
— S. A. 359
— T. T. A. 408
— T. E. B. 15A, 1182, 2494
— *Rev.* T. LL. E. 1401i
— T. M. 2023a
— *Rev.* T. R. W. 1405
— V. A. 1417, 2823
— V. W. 466
— W. 1948
— W. A. 1499g
— W. E. 1895i, 2835
— W. G. H. 28
— W. J., *R.A.M.C.* 1643
— W. L. 2597
James, W. R. 1360m
— W. R. H. 1702
— W. T. B. 1082
Jameson, A. B. 1499g
— G. A. 641e
— G. O. M. 209
— H. T. 2697
— J. L. 2533a
— J. V. McC. 357m
— R. 357g
— W. B. 541
Jamieson, A. O. 2056
— D. C. 52A, 604g
— G. 1501b
— H. 681i
— I. A. 1883c, 2863
— I. M. H. de L. M. 1360a
— J. 1942
— J. J. 2621
— J. M. 2582
— M. N. 14B, 2401g
— R. J. M. 737
— T. G. 634
— W. 921
— *Rev.* W. 1401f
— W. F. M. 465w
— W. S. 2644t
Jampel, H. H. 1702a
Janca, F. 1499n
Janeck, F. C. 604q
Janes, C. W. 631d
— G. T. 1148
— J. R. J. 802
— M. 418a
— M. H. T. 512
— W. J. G. 2588
Jangilal, Limbu 1360s
Janikoun, S. H. 1641
Janion, R. P. 685h
Janisch, D. B. B. 415
Jannaway, D. M., *Esq.* 37
— H. R. B. 2181d
Jannetta, G. A. 1499q
Jansen, E. G. 156
Janson, J. O. S. 412
Jantet, B. M. 1047
Janvrin, L. T. 2402A
Japp, V. H. 2029
Jaques, R. V. 1062
— T. M. 357p
Jarah, T. A. 1951
Jardine, A. 631e
— A. 603
— I. L. 706
— J., *R.A.S.C.* 1427
— J., *C.C.F.* 2536
— J. C. M. 1631
— R. 466b
— R. S. 2488
— S. 603
— T. A. 2576b
— *Sir* W. E. 951
— W. G. 688
Jardine Paterson, A. J. 952
— R. N. 1127
Jarmain, D. T. 419m
Jarman, A. M. 449
— A. R. 65, 1802c
— B. 450
— B. R. 1810
— D. B. 1947
— D. J. 631e
— D. M. 2407
— I. 2492, 2827A
— J. A. G. 2597
— J. W. 1111
— P. 1969
— R. A. F. 982
— T. A. A. 1101, 2712
— T. H. 2588
— W. 1510
Jarmyn, I. A. 2692
Jarnabahadur, Rai 1360x
Jarrad, J. C. D. 791
— L. S. 510q
— W. E. 1427g
Jarrams, A. G. 1695
Jarratt, D. A. T. 632c
— G. 390
— W. F. 2022a
— W. J. 604q
Jarrett, C. D. 2700
— C. J. B. 415
— D. E. 1272
— F. Y. 1416, 2720
— G. E. 632a
— G. F. 2534
— M. S. 680c
— P. 1192
Jarrett Kerr, C. E. 21A, 602b
— H. A. T. 2490, 2852
Jarrold, P. J. 632d
Jarvie, A. 637
— J. 2596f
Jarvis, A. A. 1091
— A. A., *A.C.F.* 2601
— A. W. 348a
— B. H. 2500
— B. S. 602f
— D. B. W. 418s
— D. W. 464p
— F. A. 2072c
— F. J. 2407
— F. R., *Esq.* 35
— *Rev.* F. S. 1401d
— G. P. 1942
— G. T. 2141
— H. 1802e
— H. A. 447
— H. F. G. 631e
— H. N. 1811
— J., *Esq.* 33
— J. 504
— J., *T.A.*, *A.C.F.* 2572
— J. A. 1800
— J. A. C. 787
— J. G. 409
— J. G., *R.A.O.C.* 1802h
— P. C. 1941c
— R. 1897
— R. M. 1808
— R. S. 1991
— S. G. 630
— W. C. 68, 675b
— W. E. 1803f
Jasbahadur, Limbu 1360s
(408510) 1360s
Jasper, G. S. 842
— W. H. 1032
Jauncey, A. 603s
— W. H., *Esq.* 32
Jay, A. R., *K.O. Y.L.I.* 1202
— B. S. 1687c
— P. W. H. 1418
— R. W. 54C, 1413
Jayne, R. F. G. 2522
Jeacock, F. A. 2620
Jeakins, D. R. 1082
Jeal, C. L. 2407c
Jealous, J. L. 603q
Jeanes, E. W. 2700
Jeans, A. S. P. 2519c
— D. M., *K.S.L.I.* 1219
— D. M., *Esq.* 39
— J. 1422
— R. *Rev.* 2630
Jeapes, A. S. 1092
Jearuth, M. I. 2072i
Jearry, J. P. R., *Esq.* 34
Jeavons, G. H. 1688g
Jebb, D. G. 2491, 2717
— L. R. 1864
— P. C. 1419c
— P. N. M. 418m, 2869
— S. H. D. 681e
Jebbs, R. G. 464p
Jebens, C. F. 1102
Jee, J. C. L. 1687
— T. M. 1513
Jeenes, J. V. 2697
Jeeves, P. G. 992
Jefcoate, M. A. G. 418v
Jeffcoat, E. A. H. 1222
— L. F. E. 1651a
— M. K. 63
Jeffcoate, L. S. F. 1815
Jefferies, C. A. 862
— C. M. 1802z
— F. W. 2026f
— G. I. 2421
— J. A. 1688e
— J. D. 1655
— *Rev.* K. R. 1401m
— P. H. M. 991
— R. C. P. 1341
Jefferis, C. W. 2583
— D. M. 603q
— G. A. 1802p
— G. M. 408c
— J. 641a
— R. M. Q. 1924
Jefferson, B. G. 1429
— E. W. 2346
— F. J. 701
— G. 1688e
— H. 2035
— J. C. 23A, 1882a
— J. I. 703
— T. F. 348
— W. N. 512
Jeffery, A. A. 2480
— A. F. 2624b
— B. A. S. 1419c
— C. H. 2684
— C. W. 2696e
— D. J. 637
— G. R. 1513
— H. 2696d
— H., *R.A.S.C.* 2687
— I. M. E. 510a
— J. C. 447
— N. E. 685a
— R. C. 465w
— R. F. 2510c
— R. L. 469
— S. J. 604n
— W. C. 2584c
— W. J. 605a
— W. M. S. 846c
Jeffes, H. R. 1891b
Jeffrey, A. 1870
— D. C. 685c
— D. C., *N. Staffs.* 1262
— D. G. V. 407c, 412
— D. P. 1808
— E., *R.A.* 512
— E. 1883d
— H. C. 53, 1640b
— H. C., *R.A.P.C.* 1975b
— J. 2492, 2820c
— J. S. 2645c
— J. W., *Cameronians* 962
— J. W. M. 1396
— R. H. 1499s
— R. R. 418a
— T. H. T. 2619
— W. J. 2693
Jeffreys, A. J. W. 1802p
— C. J. 1499k
— D. A. 695
— F. S. 50C, 1960
— *The Lord* 7010
— M. G. C. 702

Digitized by Google

Jeffreys, N. M. 501
— P. P. 716a
— S. 2569c
Jeffreys-Edwards, T. L. 2331f
Jeffries, A. A. D. 604g
— A. G. 1092
— C. J. 1499r
— D. J. 629d
— E. L. 1427a, 2904
— M. 1687f
— R. 1864
— T. A. 1172
Jeffs, A. S. 2564
— H. G. 1688b
— J. A. E. 2540a
— J. V. 1699
— P. W. S. 1948
Jehu, D. 1102, 2160
Jeff. A. G. 751e
— A. W. R. 852
— H. S. J. 1883b, 2826A
— R. W. 2, 207
— W. E. 677a, 2938
Jelinek, H. G. 2165, 2474a
Jelley, A. G. 1091
— D. L. 1943
— G. M. 360
Jellicoe, K. A. 2544
Jelpke, W. H. 1499p
Jemmett, C. M. 450
Jempson, P. J. 448
Jenkin, A. S. 2661
— M. 447
— M. W. F. 1328
— W. L. 1802h
Jenkin-Jones, C. O. 630
Jenkins, *Rev.* A. 1404
— A., *R.E.* 632d
— A. B. 681g
— A. D. B. 2951
— A. E. C. 681p
— A. M. 1360q
— A. S. 2533
— B. H. 1687k
— C. 104v
— C. M. 677c
— C. P. de B. 15A, 602v
— D. A. R. 1499g
— D. E. 629g
— D. F. 1807
— D. H. 1691
— D. H. J. 928
— D. I. T. 1923
— D. R. 1947
— E., *A.C.F.* 2561b
— E., *R.E.* 637
— E. C. W. 1429, 2840
— E. E. 17, 2026b
— E. G. 603s
— E. H. 71A, 604b
— E. L. 445
— E. P. 2338c
— *Rev.* F. L. 1401e
— G. 520
— G. L., *Para.* 1360d
— G. L., *R.A.O.C.* 1815
— G. N. 680d
— I. R. 1687e
— J., *Wt. Offr.* 2651
— J. B. 418a
— J. B., *R. Sigs.* 695
— J. C. 1272
— J. G. F. 1357
— J. M. 638
— J. O. G. 842
— J. R. 1501
— J. W. 640
— J. W. H. 1975h
— K. 2816
— K. S. 1072, 2493b
— K. W. 1499p
— L. J. 423g
Jenkins, M. B., *R. Hampshire R.* 1077a
— M. B., *N. Stafford R.* 2489, 2802A
— M. B. 1980
— M. B., *R.E.* 604r
— M. F. 1947
— M. J. 1360e
— M. N. H. 520
— M. T., *R.A.* 543
— M. W. 603n
— N. W. 2693b
— O. R. 411
— P. A. 2022
— P. G. 1956
— R. D., *Wt. Offr.* 2657
— R. E 1892a
— R. E. L. 1421a
— R. H., *R.E.* 638
— R. J. 1021, 2494a
— R. J., *Seaforth* 1301
— R. W. 1427e
— S. A. 2683a
— S. M. 2339
— S. R. M. 314b
— T. 1802s
— T. B. 447
— W., *Wt. Offr.* 2687
— W., *R.A.S.C.* 1507
— W. D. H. 1499k
— W. G., *Seaforth* 1301a
— W. H. 2690
— W. J. 1692
— W. M. 631c
— W. P. 2522
Jenkinson, B. D. 2084
— D. H. 419p
— D. M. 640
— E. M. 2352
— G. 1997
— J. N. 1821
— R. S. 1132
— R. T. 450
— T. F. 681a
— T. P. 465y
Jenks, G. A., *Esq.* 34
— H. G. 13, 1420
— H. J., *Esq.* 32
— J. D. F. 1092
— J. M. 419p
— M. D. C. 356z
Jenkyns, R. S. A. 413
Jennens, C. H. 632b
— D. G. 632a
Jenner, A. C. 636, 2473
— J. R. 465a
— M. E. 1461
— R. E. 441
Jenner-Parson, H. St. J. B. 2616
Jennett, W. B. 1688a
Jenney, R. C. N. 216
Jennings, A. H. 2535
— A. J. A. 1948
— B. 418v
— B. R. 2405
— D. J. 1980
— D. L. 524
— E. P. 2535a
— G. N. 518
— H. C. R. 1427a
— H. J. 1222, 1359
— J. A. W. 629f
— J. W. 2951
— M. B. 2927
— M. E. 1895n
— M. T. N. 741
— N. J. 1864
— O. 1994
— P. A. 1429
— P. G. 822
Jennings, P. J. 431g
— P. W. 641c
— R. C. 1948
— R. G. 1943
— T. C. S. 1181
— T. G. 1631b
— *Rev.* T. R. 1401g
— V. 2597c
— Z. W. 1212, 2496
Jennings-Bramly, J. R. 401, 2808
Jennisen, F. 2519
Jennison, S. A. 2522c
Jensen, C. D. 1975a
— H. M. J. 1412
— R. A. 631f
Jent, D. M. 504
Jepps, J. M. A. 1652
— R. V. 516
Jepson, E. M. 1688a
— G. 350
— K. G. 2661
— O. B. 1501a
— R. P. 1158
— W. F. 1687h
Jeremy, C. H. T. 1117
— E. J. T. 418h
— J. 527
Jerman, J. A. 2540b
Jermain, J. H. 1158
Jermyn, A. R. 631f
Jerome, C. S., *Rev.* 1401i
— J. E. 1803f
— K. E. 418g
Jerram, F. R. 681c
— J. F. O'N. 2142, 2938, 2940
— R. M. 347
Jerrard, C. E. 1427e
Jerrard-Tull, R. E. 423a, 2494
Jerrett, R. S. 2160
Jerrold, R. A. 2653
Jervis, D. 2406
— M. F. 641a
— P. A. 1185
— R. E. 1975f
— S. C. 604g
Jervis-Read, J. V. B. 219a
Jervois, W. J. 1171
Jespersen, I. 640
Jessamine, W. 2683a
Jessell, *Hon.* T. E. 271
Jessett, W. 1427w
Jesson, B. 466d
— P. W. 418v
— S. H. 1948
Jessop, A. 2697
— A. V. 1895q
— H. 1895g
— I. G. 891
— J. A. 2604
— J. W. 1631
— K. C. 419m, 2708
— P. B. 1427g, 2497, 2721
— R. 2542
— W A. 2597c
Jessup, B. F. 2655
— D. V. 2406
— E. 53A, 822, 2499
— H. J. 2574b
Jevons, J. H. W. 2540
Jewell, *Rev.* C. J. 1401i
— M. 357p
Jewell Harrison, R. E. 638
Jewell-Tait, E. C. 466d
Jewkes, D. 2538
— G. W. 1824
Jewison, R. 524
Jewitt, K. 521
Jewson, J. A. 1417
— J. H. 817
— P. 419f, 1397
Jezzard, E. A. 2591
Jhumparsad Gurung 1360i
Jiggens, L. C. 1802m
Jillard, C. A. 168
Jillett, R. L. 1699
Jinks, D. R. 445
Jitbahadur, Gurung (1/4/48) 1360i
— Gurung 1360i
Joanes, A. 685d
Joanny, A. 812
Job, D. L. 2402a
— R. B. 2696d
Jobe, D. 2690
Jobling, B. 1923
Jobson, P. J. 1802i, 2825c
— T. H. 1032
Jobson-Scott, R. M. 22, 1801b
Joe, J A. 419m
Joel, H. McC. 707
— J. H. 1870
— P. E. 2346
Johanson, G. A. A. 2451
John, A. 464t
— A. H. 1688e
— B. 1877
— C. 2836
— C. F. 2696
— D. E. 1946
— D. M. 418x
— E. R. 348h
— G. 1360
— G., *R.A.E.C.* 2029
— G. R. 2541
— *Rev.* H. 1406
— H 2670d
— H. V. 2557
— I. 197
— L. 605a
— P. M. 581
— R. E. 465
— R. S. 315d
— T. R. 2607
— V. L. 318a, 2816
— W. H. 1977
— W. H., *R.A.* 518
— W. P., *R.A.* 2451
Johncock, W. C. 94, 1172
Johncox, P. G. 391
Johns, B. W. 2072i
— C. B. 1803t
— D. W. J. 902
— E. T. 1688e
— H. H. 681m
— J. A., *Esq.* 34, 63
— N. M. 600e
— N. R. 2574
— P. F. 1687t
— R. E. V. 510a
— R. H. D., *Esq.* 28
— R. J. W. M. 934
— W. H. 601z
Johnson, A., *R.A.S.C.* 1429
— A., *A.C.F.* 2570
— A., *R.E.* 639
— A. (*Q.O.R.G.Y.*) 357p
— A. A. 464e
— A. C. 1896e
— A. C., *K.O.Y.L.I.* 1202
— *Rev.* A. D 1401n
— *Rev.* A. E. M. 1401i
— A. H. 2056
— A. J. 928
— A. K. 634
— A. L. 421, 2810
— A. M. 2165
— A. P. 677c, 2813
— A. R. 2480

Digitized by Google

Johnson, A. R., *Y. & L.* 1272
— A. W. 1895*s*, 2826
— B., *R.E.M.E.* 1898
— B., *Wt. Offr.* 2661
— B., *R.A.D.C.* 2032*a*
— B. A. 465*x*
— B. C. *A C.F.* 2565
— B. C., *R.A.O.C.* 1821
— B. C. L. 516
— B. D. G. 757
— B. M. 1634
— B. P. 2018
— B. R. M., *Esq.* 2824
— B. W., *Wt. Offr., R.A.* 2655
— B. W., *Wt. Offr.* 2692*a*
— C., *A.C.F.* 2618
— C., *Wt. Offr.* 2685
— C. A. 1895*i*
— C. B. 1991
— C. A. R. 218, 2851
— C. D. G. 418*x*
— C. H. 1690
— C. H., *Esq.* 2874
— C. M. 48, 2331*a*
— C. S. 466*d*
— C. S. W. 28, 2480
— D. 502
— D. A. 603*y*
— D. A., *R.A.* 412
— D. B., *R.A.O.C.* 1810
— D. B., *R.A.* 520
— D. C. L. 521
— D. E., *Esq.* 2814A
— D. G. 462
— D. H. 1802*f*
— D. J. N. 762
— D. P. 695
— E., *R.A.E.C.* 17, 2026*a*
— E., *A.C.F.* 2600
— E. B. W. 1341, 2471*c*
— E. F. 1101*c*
— E. M. 2335*g*
— E. R. 2141
— E. W. 523*e*
— E. W. I. 1975*e*
— F. A. 1499*s*
— F. D. 449
— F. H. 465*a*
— F. K. 1322
— F. P. 675
— F. S. M. 1420
— G. 2181*e*
— *Rev.* G. I. 1401*m*
— G. E., *R. Signals* 62, 677*c*
— G. E., *R.A.P.C.* 1991
— G. E., *R.A.P.C.* 2000
— G. F., *Esq.* 30B
— G. F., *Maj.-Gen.* 51, 56, 203
— G. H., *R.A.O.C.* 1802*p*
— G. H., *A.C.F.* 2645*c*
— G. P. B. 636
— G. S. 2555*c*
— H., *A.C.F.* 2644*b*
— H., *Wt. Offr., R.E.* 2660
— H. 2487
— H., *T. & A.F.A.* 2921
— H., *R.A.S.C.* 1416
— H., *R.E.* 602*c*
— H. R. M. 1687*d*
— H. J. 1397
— H. S. 2696*d*
— H. W. 746
— I. H. 932
— J., *R.E.* 631*c*
— J. *R.A.M.C.* 1687*e*
— J. A., *K.O.S.B.* 952
— J. A., *R. Sigs.* 686*c*
— J. A. R. 1692
— J. B., *R.A.* 464*p*

Johnson, J. C., *Loyal R.* 1161, 2938
— J. C., *R.A.O.C.* 1811
— J. E. 2526
— J. E. B. 353
— J. F. H. P. 851
— J. G., *R.E.* 631*g*
— J. H., *E. Surrey R.* 1027
— J. H., *Wt. Offr.* 2692
— J. K. 603*i*
— J. M. C. 1802*k*
— J. M. H. 1062
— J. P., *R.A.* 431*g*
— J. R., *R.W. Fus.* 2489
— J. R., *R.E.* 603*q*
— J. R. S. 681*e*, 2940
— J. S. B. 1052
— J. T. A. 2645*c*
— J. T. E. 606
— K. B. 465*v*
— K. I. E. 1051
— K. J. 2656
— K. P. 1891
— L. 631*e*
— L. E. 972
— L. F. 604*c*
— L. J. 631*a*
— M. 2337*c*
— M., *R.E.M.E.* 1923
— M. (439557) 1923
— M. A. 629*f*
— M. B., *R. Sigs.* 685*h*
— M. K. 1632
— M. Y. 1001
— N. C. 1923
— N. D. R. 689
— N. W. 1821
— P., *Esq.* 13
— P. A. 685*g*
— P. A., *Int. Corps* 2151
— P. B. H. 2165
— P. B. S. 447
— P. C. P. 419*f*
— P. D. 1062
— P. H. 1158
— P. K. 2405*c*
— P. M. 631*a*
— P. S. 410
— P. T. 2542
— R., *R.A.O.C.* 1802*i*
— R., *R.A.O.C., S.S.O.* 1802*i*
— R. B., *A.C.F.* 2558
— R. B., *Queens* 742
— R. C. 1896*e*
— R. E. 635
— R. F. 757
— R. F., *R.A.V.C.* 2022
— R. G. 2539*a*
— R. H. 1697*c*
— R. H. W. 1242
— R. I. 603*w*
— R. J. R. 1687*c*
— R. L. 464*t*
— R. M., *E. Yorks. R.* 871
— R. P., *R.A.S.C.* 1427*e*
— R. R. 464*p*
— R. S. H. 443
— R. T. 686*g*
— R. W., *R.E.* 630
— R. W., *R.A.* 418*q*
— S. 1262
— S. E. 2032
— S. G. P. 2492, 2816
— S. L. 2607
— S. S. 1507
— T. J., *Green Howards* 902
— T. J., *R.A.* 418*v*

Johnson, T. T. 2572
— T. W. 529
— V. de P. C. 183*za*
— W., *T.A. Gen. List* 2522
— W., *R.A.M.C.* 1688*c*
— W., *R.A.M.C.* 1688*g*
— W. A. 501
— W. C. 1447
— W. H., *A.C.F.* 2625*c*
— W. H., *R.E.M.E.* 20/7/46 1952*i*
— W. H. M. 928
— W. L. 50B, 601*c*
— W. L., *R.A.E.C.* 2030, 2826*c*, 2946
Johnson-Ferguson C. C. J. 315*d*
— M. H. 350
— R. P. 464*d*
Johnson-Harold. B. 1903*v*
Johnston A., *R.A.C.* 357*q*
— *Rev.* A. B. 2642
— A. C. 1137
— A. C. R. 1660
— A. F. E. 717
— A. J. 722
— A. L. 629*f*
— B. 2619
— B. R. 346
— D. D. 605*a*
— D. R., *A.A.C.* 1398
— D. S. 886
— D. W. A. 1212
— E. R. 703
— F. J. 707
— F. P. M. 922, 2714*a*
— *Rev.* G. 1401*m*
— G. G. 708
— G. S. 465*n*
— H., *Wt. Offr., The Queens R.* 2670*a*
— H. B. G. 517
— H. J. 1332. 2474*c*
— H. R. 1171
— I. G. 1642
— J., *R.A.O.C.* 1802*f*
— J. A. 1867
— J. A. D. 1637*b*
— J. A. D., *R.E.M.E.* 1942
— J. B. 685*a*
— J. C. McQ. 952, 2713
— J. F. D. 702
— J. N. McQ. 516
— J. S. 695
— J. S., *K.O.S.B.* 952
— K. J. R. 1499*q*
— M. Mc. 629*h*
— M. R. 418*x*
— M. W. B. 250
— N. 2548
— P. E. 405
— P. J. 23B, 2489
— R. 50C, 220
— R. D., *Esq.* 36
— R. I. 357*m*
— R. J. 510
— R. M. 1337
— R. T. G. 1966
— S. 992
— T. 689
— T. A. 465*g*
— T. H. 1943
— T. J. 513
— T. N. 62A, 1973*d*
— V. C. 634
— W., *R.A.E.C.* 2026*d* 2826*c*
— W. A. 1342
— W. D. 464*d*
— W. F. R. 2552
— W. G., *R. Fus.* 798
— W. G., *Wt. Offr.* 2697*a*
Johnston-Smith, P. M. 2546

Johnstone, A. 2638
— A. A. 1688*e*
— A. H. 684*f*
— A. J. 713
— A. J. F. 1802*a*
— B. J. 922
— C. W. 732
— D. 1082
— D. F. 2026*e*
— G. *R.A.D.C.* 2031*b*
— G. G. 2544
— G. M. 1686
— H. A. 680*d*
— H. I. N. H. 326, 2806
— I. A. 423*a*
— I. M. 1703
— J. 2655
— J. L. 418*x*
— J. P. C. 342
— P. H. 2663
— P. J. R. 1158
— R. 605*a*
— R. D. (*N.S.O.*) 1687*f*
— R. F. 196, 207
— R. F., *R.A.* 511
— R. M. 1640
— R. S. 1687*c*
— R. S. V. 342*b*, 2943
— S. 1976
— W. 2582*b*
— W., *R.A., T.A.* 465*v*
— W. A. 1688*e*
— W. H. 30A, 432, 2493
— W. S. 737
Johnstone-Butcher, H. G. 2476, 2713
Joicey, J. E. 357*m*
Joiner, I. W. 629*e*
— J. H. 603*q*
— R. 1451
Joint, K. R. 1802*i*
Jole, D. B. 913
Joll. J. H. 316
Jolles, G. I. 912
Jolley, B. C. 2544
— E. F. 2694
— E. R. 324
— D. P. D. 812
— D. R. 1802*i*
— M. F. R. 1864
— P. W. R. 685*c*
Joliffe, D. 1427*w*
— M. 32
— M. H. M. 2332
— S. A. 1698
Jolliffe, J. E. 685*g*
— P. F. 695
— *The Hon.* R. H., 708
Jolly, A. 214, 2727
— A. F. 423*a*, 2494
— E. F. W. M. 2331*e*
— H. A. 2406
— H. B. 221, 464*e*
— H. W. 431*g*
— J. L. 2569
— M. 1158
— P. A. 1808
— S. A. 2160
— T. H. R. H. 15A, 423*a*, 2494
— V. B. 1969
— W. J. 1643*a*
Joly, C. B. 342*c*
— J. B. 346, 2806A
Jonas, E. G. 1702
— E. R. 2616*a*
— N. 1172
Jones, A., *Q.A.R.A.N.C.* 2331*f*
— A., *R.A.E.C.* 62A, 2025
— A., *A.C.F.* 2555*a*
— A., *R.W. Fus.* 937
— A., *R.E.M.E.* 1943

Digitized by Google

Jones, A., *A.C.F.* 2601
— A. C., *R.A.* 465*w*
— A. C., *R.E.M.E.* 1895*n* 2826A
— A. D. 462
— A. D. 1924
— A. E. 2181*f*
— A. F. 1867
— A. G., *S. Wales Bord.* 941, 2945
— A. G., *The Queen's R.* 742
— A. G. C. 602*v*
— A. H., *R.A.* 466*a*
— A. H., *T.A., A.C.F.* 2627
— A. L., *Esq.* 2814
— A. McN., *R.E.M.E.* 1895*a*
— A. O. 1688*g*
— A. P. 1092
— A. R. G. 464*p*
— A. S. 460
— A. S. N. 604*b*
— A. T., *A.C.F.* 2611
— A. V. 2492
— A. W. 1804
— B., *R.A.M.C.* 1688*h*
— B., *Q.A.R.A.N.C.* 2332*g*
— B., *R.A.O.C.* 1802*s*
— B., *R.A.S.C.* 1499*q*
— B. A. 1499*s*
— B. A., *R.A.* 443
— B. A. G. 401
— B. E. B. 1193
— B. D., *R.A.O.C.* 211, 1801A, 2837
— B. D., *A.C.F.* 2553
— B. G. 631*c*
— B. G., *R.A.S.C.* 1425
— B. G. F. 1449*p*
— B. H. 464*n*
— B. H. W. 782, 2714*b*
— B. J. 446
— B. J. L. 1883*c*
— *Rev.* B. L. 1404*a*
— B. M., *R.A.* 510
— B. M., *Gen. List.* (*T.A.*) 2519
— B. N. C. 782, 2720
— B. P. 1688*b*
— B. P., *R.A.* 449
— C. 2339
— C., *R. Sigs.* 684*c*
— C. C., *A.C.F.* 2630
— C. C., *Manch.* 1253
— C. D. 521
— C. E., *R.A.P.C.* 1975*h*
— C. E. L. 2332
— C. G. 465*w*
— C. H., *R.A.M.C.* 1699
— C. H., *R.E.M.E.* 1895*s*
— C. H., *R.A.O.C.* 62A, 1802*m*
— C. H. G. 1892*c*
— C. I. McM. 543
— C. J. 519
— C. J. A. 2181*a*
— C. M. 1513
— C. N., *R.A.C.* 317
— C. N., *R.A.O.C.* (*S.R.*) 1810
— C. P. 203, 2802
— C. R. 2083
— C. S. 987
— C. S. H. 2694
— C. T. J. 2072*e*
— C. T. R. 1262
— C. W. 2891
— D., *R.A.* (*T.A.*) 466*c*
— D. 2578
— D. A., *R.A.* 419*m*
— D. A., *R.E.* 641*d*

Jones, D. A. P. J. 2062
— D. A. H. 1212
— D. C. (*E.O.*) 602*s*
— D. C. 802, 2709
— D. E., *R.A.S.C.* 1499*k*
— D. E., *R.A.O.C.* 1806
— D. E., *A.C.F* 2578*a*
— D. E. P. 1688*f*
— D. F., *Gloster R.* 189, 982, 2493*b*
— *Rev.* D. G. 1401*m*
— D. G., *R. Signals* 677*a*
— D. G., *R.W. Fus.* 934*a*
— D. G. E. 2543
— D. H., *R.A.* 465*w*
— D. H., *R.A.*(*N.S.L.*) 447
— D. H., *R.E.* 640
— D. H. R. 1499*m*
— D. I. 1687*f*
— D. I. C. 604*n*
— D. I. S. 685*h*
— D. J., *Esq.* 34
— D. J. 2534
— D. J. G. 1027
— D. J. H. 629*h*
— D. K. 602*r*
— D. L., *Wt. Offr.* 2653
— D. L., *R.E.* 603A
— D. L., *R.A.* 466*b*
— D. M., *R.A.* (*N.S.O.*) 511
— D. M., *A.C.F.* 2615
— D. M., *R.A.* 419*m*
— D. M. P. 636
— D. O. 1687*f*
— D. P., *R.A.O.C.* 1870
— D. P. 1111
— D. R. 629*d*
— D. R. P. 937
— D. S. 1499*q*
— D. S. H. 1499*r*
— D. T., *R.A.M.C.* 1704
— D. T., *R. Signals* 685*g*
— *Rev.* D. V. 2548
— D. W., *Gen. List, A.E.R.* 2488
— D. W., *Gen. List. S.S.O.* 2487
— D. W., *R.A.S.C.* 1501
— D. W. G. 1895*q*
— D. W. H. 1923
— D. W. S. 449
— E., *Esq.* 36, 37, 71*c*
— E., *Gloster R.* 21A, 981
— E. 2339
— E., *A.C.F.* 2561
— E., *C.C.F.* 2533*a*
— E., *R.A.S.C.* 2589
— E., *R.A.M.C.* 1695
— E. A., *Q.A.R.A.N.C.* 2338
— E. A., *Wt. Offr.* (*R.E.M.E.*) 2606*c*
— E. A., *Wt. Offr.* (*R.E.*) 2661*b*
— E. A. D. 1898, 2855
— E. B. 710
— E. B. D. 391
— *Rev.* E. C. 1401*g*
— E. C., *Manch.* 1253
— E. C., *R.E.M.E.* 1946
— E. C., *R.E.* 604*t*
— E. C. H. 2833
— E. E., *R.E.* 602*v*, 2738
— E. E., *R.A.M.C.* 1705
— E. E., *Wt. Offr.* (*R.A.E.C.*) 2698
— E. E. G. 2335*g*
— E. E. H. 2537
— *Rev.* E. E. T. 1401*i*

Jones, *Rev.* E. G. 1401*e*
— E. J. 1567
— E. L., *R.A.M.C.* 1703
— E. M., *Q.A.R.A.N.C.* 2352*b*
— E. M., *R.A.O.C.* 1870
— E. P. 1421*e*
— E. R. L. 934
— E. R. V. 641*e*
— E. S., *T.A. Res.* (*Spec. List*) 2634
— E. T., *R. Signals* 686*d*
— E. T., *Wt. Offr.* 2695
— E. T., *R.A.* 465*v*
— E. T. J. 1688*c*
— E. W., *R.E.* 641*e*
— E. W., *R.A.* 430, 2807B
— E. W., *R.A.M.C.* 1688*e*
— E. W., *R.A.P.C.* 1975*h*
— E. W. P. 1688
— F., *R.A.* (*T.A.*) 464*s*
— F., *R.A. Comsd.* 16/5/43 423*d*
— F., *R. Sigs.* 685*a*
— F., *R. Sigs.* (*N.S.O.*) 684*f*
— F. A. 2407
— F. C., *R. Signals* 685*c*
— F. D., *R. Berks R.* 1181
— F. D., *R.A.S.C.* 1510
— F. D., *R.E.M.E.* 1947
— F. D. H. 688
— F. E., *Esq.* 2872
— F. E. F. R. 54
— F. G., *R.A.* 423*d*, 2808
— F. G., *Wt. Offr.* 2660
— F. J., *Esq.* 34
— F. L. A. 2699*a*
— F. P. 685*g*
— F. R. B., *Esq.* 2826
— F. S. 466*c*
— G., *Emp. List* (2) 9, 2492
— G., *R.A.S.C.* 1446
— G., *R.A.M.C.* 1688*a*
— G. 1687
— G. A., *T.A. Gen. List* 2510
— G. A., *R.A.E.C.* 2029
— G. A. 1687*g*
— G. B., *R. Warwick* 787
— G. B., *R.N.F.* 777
— G. B., *Int. Corps* 2145
— G. C., *R.E.* 641*c*
— G. C., *W.R.A.C.* 2405
— G. C., *S. Stafford R.* 71, 1081
— G. D., *R.A.* (*T.A.*) 464*n*
— G. E. *Q.A.I.M.N.S.* 2331
— G. R., *R.E.M.E.* 1896*n*
— G. E. V. 14A, 408
— G. F., *A.C.F.* 2586
— G. F., *T.A. Gen. List* 2510
— G. F., *R. Sigs.* 684*c*
— G. G. 2624
— G. G. H. 465*v*
— G. G. L. 348*a*
— G. H. S. 1941*c*
— G. I. 465*v*
— G. M. 1895*q*
— G. M. 2338
— G. P. 635
— G. R., *A.C.F., Monmouth* 2615
— G. R., *A.C.F., York* 2642
— G. R. 2142
— G. S. 631*a*
— G. T. G. 1449
— G. W. 1963

Jones, H., *R.A.O.C.* 1805
— H., *A.C.F.* 2601
— H., *R.E.* 631*f*
— H. 2352
— *Rev.* H. A. 1407
— H. A. 2165
— H. A. 2951
— H. A. G. 441, 2493*b*
— B. 2625
— H. D. 2696*e*
— H. D., *R.A.* 466*a*
— H. E. H. 464*s*
— *Rev.* H. F. 1401*i*
— H. G., *R.A.* 418*k*
— H. G., *R.A.* (*N.S.O.*) 524
— H. G., *R.A.O.C.* 1802*i*
— H. H. 1947
— H. I. L. 1117
— H. J., *R.A.C.* 349, 2499*a*, 2826D
— H. K., *Gen. List.* (*T.A.*) 2508
— H. L., *R.A.S.C.* 155, 1412
— H. L., *R.A.* 423*d*, 2494*b*
— H. L. K. 1091, 1358
— H. L. K., *R.E.* 632*e*
— H. M., *R. Sigs.* 684*n*
— H. M. 2029
— H. M. 862
— *Rev.* H. O. 1401*i*
— H. R. 684*n*
— H. R. M. 418*m*, 2819A
— H. S. 1449
— H. T. L. 1941*c*
— I., *R.A.*(*T.A.*), *Capt.* 465*w*
— I., *R.A.* (*T.A.*) 466*c*
— I., *A.C.F.* 2562
— I., *R.E.* 631*c*
— I., *R.M.P.* 1963
— I. C. 1699
— I. E. 1185
— *Rev.* I. E. 1401*i*
— I. F. 465*g*
— I. G. 465*w*
— I. L., *R.E.* 604*a*
— I. L., *R.A.* 512
— I. McL., *R.A.O.C.* 1802*k*
— I. M. A. 681, 2821A
— J. A., *R.A.O.C.* 1802*m*
— J. A., *Devon R.* 837
— J. A., *R.W. Fus.* 934*a*, 2713
— J. B. 1687*e*
— J. B., *R.A.P.C.* 1980
— J. A. C. 1081
— J. C. 1687*g*
— J. C. G. 641*c*
— J. C. M. 419*g*
— J. D. 1360*e*
— J. D. E. 2540
— J. E., *R.A.* (*S.S.O.*) 424, 2498, 2944
— J. E., *R.A.* (*T.A.*) 466*b*
— J. E., *R.A.* (138203) 365*z*
— J. E., *R.A.M.C.* 1657
— J. E., *R.A.M.C.* 1702
— J. E., *N. Staffs.* 1262
— J. F. 802, 2712
— J. F. D. 420
— J. F. D. V. 519
— J. F. M. 2500
— J. G., *R.A.P.C.* 1977
— J. G., *R.A.S.C., S.S.O* 1427*w*
— J. G., *Kings* 802
— J. G., *R. Norfolk R.* 812
— J. H. 1688*e*

Digitized by Google

Jones, J. H., *N.S.O.* 1687*c*
— J. H. 1687*f*
— J. H. P. 413
— J. H. W. 2026
— J. K., *R.A.* 466*a*
— J. L., *R.A.M.C.* (*N.S.O.* (*T.A.*)) 1696
— J.L., *R.A.M.C.*(*N.S.O.*) 1688*f*
— J. L., *R.E.* 631*c*
— J. L., *A.C.F.* 2565, 2565
— J. L., *Wt. Offr.* 2690
— J. L. G. 2510*c*
— J. O., *R.A.P.C.* 1973*c*
— J. O., *Wt. Offr.* 2667
— J. R., *R.A.*(*T.A.*) 465*a*
— J. R., *A.C.F.* 2564*b*
— J. R. C. 629*g*
— J. S., *North'n R.* 1171*h*, 2712
— J. S., *R.W.F.* 934*a*
— J. S. 600*e*
— J. S., *A.C.F.* 2615
— J. S. A. 1427*d*
— J. S. W. 620*d*
— J. T., *R.A.*, (*S.S.O.*) 423*a*
— J. T., *R.A.* (*Maj. Qr.-Mr.*) 430, 2499, 2820B
— J. T., *R.A.M.C.* 1687*d*
— J. W., *D.L.I.* 1282*c*
— J. W., *R.A.M.C.* 1701
— K. 1704
— K. C., *Esq.* 34
— K. D. 465*a*
— K. De L., *Esq.* 34, 49
— K. E. 686*g*
— K. G. 632*c*
— K. J., *Wt. Offr.* 2696*c*
— K. J., *C.C.F.* 2538*a*
— K. O. 1897
— K. V. 16, 1651
— K. V. 604*t*
— *Rev.* K. W. 1405
— K. W. 1980
— L., *R.A.C.* 350
L., *R.A.O.C.* 1802*f*
— L. A. 409
— L. B., *R.A.P.C.* 1975*f*
— L. E. 456*r*
— L. F. 1632*e*
— L. G., *R.A.* (*T.A.*) 466
— L. G. McL. 1896*a*
— L. H. 2629
— *Rev.* L. L. 1401*e*
— L. L., *A.C.F.* 2583*a*
— L. S. 1811
— M., *Essex* 1142
— M., *W.R.A.C.* 2406
— M., *R.A.* 464*m*
— M. *Q.A.R.A.N.C.* 2335
— M. A. 2338
— M. C. 680*c*
— M. C. G. 2406
— M. E. M. 2026*c*
— M. F. 519
— M. F. R. 792
— M. G. B. 1421*a*, 1397
— M. H., *C.C.F.* 2541
— M. H., *R. War.* 782
— M. H., *R.E.* 632*d*
— M. H. R. 641*e*
— M. M. 687
— M. P. F. 1360*g*
— M. R., *Para.* 1360*a*
— M. R., *R. Sigs.* 685*h*
— M. R. H., *R.E.* 641*d*
— M. R. H. 1802*k*
— M. S. 2061
— M. T. 1419*g*
— M. Y. 1499*p*
— N., *R.E.* 637*v*
— N., *R.A.* 419*q*
Jones, N. E. 1977
— N. F. 1688*h*
— *Rev.* N. F. 1401*d*
— N. G. S. 519
— N. H. 54A, 1895*e*
— N. L. 2545
— N. W. 1501
— O. C. 1941*e*
— O. G. 2548
— O. H., *A.C.F.* 2548*b*
— O. L., *R.A.S.C.* 1499*n*
— O. L., *R.A.S.C.* 1702
— O. R. 2553
— O. T. 2012
— P. A., *Q.A.R.A.N.C.* 2331*a*
— P. A. E. 933
— P. A. R. 1102
— P. A. W. 1893
— P. B., *R.A.S.C.* 1427*g*
— P. B., *R.A.O.V.* 1867
— P. B. G. 526
— P. C., *R.A.C.* 356*d*
— P. C., *R.E.M.E.* 1923
— P. D., *R.A.* 466*b*
— P. de C., *K.S.L.I.*, 20, 1211
— P. F. S. 2537*a*
— P. G. 465*y*
— P. G., *Welch* 1111, 2714*b*
— P. L. 1631
— P. P. 1162
— P. R. 450
— P. T. 688
— *Rev.* P. V. 1401*i*
— *Rev.* R. 1407*n*
— R., *A.C.F.* 2578
— R., *R.E.M.E.* 1895*n*
— R., *R.A.S.C.* 1427*c*
— R., *A.C.F.* 2586
— R. A., *R.A.P.C.* 1980
— R. B., *R.A.* 424
— R. B., *R.A.C.* 418*a*
— R. C., *Worc. R.* 992, 1358
— R. C., *R.A.* 520
— R. D., *R.A.M.C.* 1652
— R. D., *R.A.M.C.*, *N.S.O.* 1687*c*
— R. D. M. 448
— R. E., *R.A.* 521
— R. G., *R.E.M.E.* 1882*a*
— R. G., *S. Staffords* 1082, 2714
— R. G., *A.C.F.* 2600
— R. H.(P/433160), *R.E.* 603*x*
— R. G., *R. Signals* 680*d*
— R. H. (P/433150), *R.E.* 603*x*
— R. H., *Devon* 987
— R. H., *R.A.M.C.* 1696
— R. H. W. 1903, 2826D
— R. I., *R.A.O.C.* 1802*g*
— R. I. 937
— R. I., *Maj.-Gen.* 1449*g*
— R. J., 21B, 1427*a*
— R. J. G. 1392
— R. L. 1802*e*, 2825*c*
— R. L. J. 56A, 215, 1801*a*
— R. L. T. 1111
— R. M., *R.A.* 418*q*
— R. M., *R.E.* 29, 219*a*
— R. M., *R.E.M.E.* 1895*q*
— R. N. M. 2, 66, 207
— *Rev.* R. O. A. 1401*g*
— R. P. 604*b*
— R. S. 1162
— R. T., *R.A.* (*T.A.*) 465*g*
— R. T., *R.E.* 631*f*
— R. V. 1687*e*
— R. W. 2634
— R. W., *R.A.O.C.* 2695
Jones, R. W. *R. Sigs.* 684*e*
— S. *R.E.*, 604*d*
— S., *R.A.* 432, 2493*a*
— S., *R.A.* 418*t*
— S., *R.A.O.C.* 23, 1802*r*
— S. C. R. 628
— S. G. 2624
— S. M. 2407
— S. N. 631*c*
— S. P. 2691*a*
— S. P., *R. Sigs.* 684*c*
— S. R. 2539*a*
— S. W. 2407
— T., *Wt. Offr.* (*A.P.T.C.*) 2699
— T., *R.A.* (*Qr.-Mr.*) 431*d*
— T., *R.E.M.E.* 1895*v*
— T. 1896*n*
— T. A. 2692*b*
— T. B., *R.E.M.E.* 1892*a*
— T. D. 1695
— T. G., *Esq.* 38
— *Rev.* T. G. 1406
— T. G. R. 1688*g*
— *Rev.* T. H. 1401*n*
— T. H. F. 2653
— T. J., *R.A.* 423*g*, 2497
— T. J., *R. Sigs.* 685*g*
— *Rev.* T. J. 1401*n*
— T. L. 1688*h*
— T. M. 2696*d*
— T. P. 443
— T. R. 419*f*
— T. S. 2693*b*
— T. V. 1951
— V. C. 2402
— V. E., *Esq.* 32, 57
— V. F. 466*a*
— V. J. M. 2578
— V. M. 2332
— W. A., *Rev.* 2574
— W. A. E. 1811*b*
— W. C., *R.W. Fus.* 934
— W. D. 1805
— W. D. J. 2690
— W. E., *R.A.* 432, 2810
— *Rev.* W. E. L. 1405
— W. F. (*S.R.*) 2061
— W. E., *C.C.F.* 2546
— W. G., *R.E.* 631*e*
— W. G. M. 464*n*
— W. H., *R.A.O.C.* 1501
— W. H., *R.A.* (*T.A.*) 501
— W. H., *R.E.* (*E. & M.O.*) 604*c*
— W. I., *A.C.F.* 2615
— W. I., *Esq.* 33
— W. J., *R.A.M.C.* 1652
— W. J., *R.A.* 423*g*
— W. J., *R.E.* 604*d*
— W. J., *A.C.F.* 2610*c*
— W. J., *A.C.F.* 2548
— W. J., *A.C.F.* 2578*c*
— W. J. 1396
— W. J., *T.A. Gen. List* 2508
— W. J. C. 2692*b*
— W. J. H. 2560
— W. L. 1802*d*
— W. M. 1810*a*
— W. M., *R.E.* 637
— W. N. E. 464*p*
— W. R., *R.A.S.C.*, *Comsd.* 19/7/46 1427*w*
— W. R., *A.C.F.* 2578
— W. R., *R.A.P.C.* 2009
— W. S., *R.A.O.C.* 23, 1803*e*
— W. S., *R.A.P.C.* 2012
— W. V. 2924
— W. W. 802
Jones-Davies, T. E. 1687*h*
Jones-Evans, *Rev.* T. D. T. 1404*a*
Jones-Gerrard, B. G. 419*g*
Jones-Lee, W. W. 2026*a*
Jones-Stamp, D. S. D. 1041
Jones-Thomas, G. D. 465*a*
Jones-Williams, D. W. 464*m*
Jooste, H. E. M. G. P. 2892
Jope, A. M. 639
— P. S. 640
Joplin, N. 418*a*
Jopling, J. L. 380
Jordan, A., *T.A.A.* 2929
— A. A. 1392
— A. F. 1688*h*
— A. N., *R.A.V.C.* 2022
— A. N. 1222*a*, 1358
— A. N. J. 1427*e*
— C. E. 20, 431*d*
— D. J. 2586
— D. L. E. 603*w*
— E. 681*t*, 2821
— E. F. 2696*b*
— F. 1867
— H. G. Y. 1657
— H. J. B. 2510*c*
— H. R. 48, 677*a*
— J. 1092, 2493
— J. E. 416
— J. F. R., *Esq.* 33
— J. H. 1422
— J. L. 941
— J. P. 419*m*
— K. D. 1499*g*
— M. B. 2606
— P. A. 465*x*
— R. L. 603*x*, 2826B
— S. T. W. 604*a*
— T. 154
— T., *R.A.E.C.* 2026*a*
— W. 2570
— W. M. 1688*f*
Jordon, C. F. H. 2698
— D. J. 450
— J. G. 762
— K. W. 681*m*
— M. E. 1422
Jordison, F. 1941*a*
Jorgenson, W. M. 742, 2497, 2826B
Jory, H. I. 1696
— R. P. D. 1513
Joscelyne, B. 1499
Jose, F. J., *Esq.* 28, 158, 185
Joseland, P. H. 543
Joseph, E. K. 2056*c*
— M. 1223
— N. C. 2932
— W. O. 2661
Josephs, M., *Int. Corps* 2161
— W. 2061
Joshua, D. W. 2000
Josland, C. H. 2629
Joslin, A. F. 2030, 2938
— A. G. 1960, 2826D
— J. R. 348*h*
— J. S. S. 2160
— S. W. 1942
Josling, D. P. 2634
Joss, C. A., *M.C.* 371
— L. M. 2346
Joste, I. L. G. 546
Joubert, S. J. 156
Joughin, T. S. 20, 604*r*
Joule, M. I. M. 928, 2714*b*
Jouning, T. F. 71B, 1656
Jourdan, H. G. 605*b*
Jourdier J. A. 15B, 407
— J. M. 1020

Digitized by Google

Jowett, A. 466a
— B. 2537
— E., *A.C.F.* 2601
— J. 413
— J., *Gen. List* 2488a
— J. A. 419p
— J. M. 629g
— M. H. 546
— P. 632c
Joy, A. E. P. 1883c, 2819A
— F. B. 1895a
— H. F. C. 415
— J. W. 1507
— M. H. 1360g
Joyce, A. F. 501
— A. M. 2346
— A. W. J. 603y
— C. F. 2540d
— C. W. 1980
— D. J. 1417
— G. J., *A.C.F.* 2552
— G. J. N. 2540a
— G. W. C. 418q
— J. 2666
— J. B., *R.A.* 529
— J. S. B. 1942c
— M. 2338
— M. H. W. 641e
— M. J. 2332
Joyce, M. R. 1943c
— O. D. 349
— R. G. 2662
— R. H. 1941b
— S. 604n
— W. A., *R.A.* (*T.A.*) 465y
Joyes, F. G. 1895b, 2835
Joyner, J. W. 681a
Joynes, B. S. 1360a
— C. P. A. 415
— D. W. 688
Joynson, C. H. J. R. 1162a
— H. C. W. G. 326
Joynson-Hicks, C. W. 320
Joynt, C. R. 852
— E. G. 2401
— H. W. 503
Joyscy, K. A. 632d
Jubb, A. 1702
— D. A. L. 1461
— E. F. 466
— L. W. 1883b, 2863
Juby, H. B. 1688
Juckes, C. A. Q. 420
— W. G. 1077
Judd, A. H. 2616b
— D. 2660b
— D. R. 2015
— F. J. 1802p
Judd, H. R. 1821
— J. 681c
— J. H. 717
— L. C. R. W. 466
— O. C. 1896
— R. A. 1941
— R. D. 464c
— W. A. 466a
— W. E. 681i
Jude, E. J. 1924
Judge, A. D. 20, 432, 2493a
— A. G. J. 1427c
— C. W. F. 922
— M. J. 527
— P. F. H. 1427
— P. J. 2542a
— R. M. 18, 862
— T. A. L. 1802z
Judson, A. S. 2801
— E. C. 2072i
— E. C., *R.E.* 631d
Jugessur, I. 2072g
Jukes, C. W. 1429
— F. E. 1994
— F. L. 2560a
Jukes, H. A. 2546
— M. S. 511
— T. C. M. 432
Jukes-Hughes, R. 603w
Julian, D. W. 520
— F. W. 465r
— R. E. 15A, 431d
Julier, R. F. 2545
Julius, A. A. 603q
Jump, D. W. 464p
— J. G. A. 1082
— M. S. 2346
Jumparsad Gurung 1360n
Juniper, A. 681a
— R. W. 1893
— W. H. 419r, 2808
Jupp, C. W. R. 1342, 2493b
— J. C. 2477
— V. A. 1897
Juriens, A. A. 416, 2938
Jury, H. J. 2576
— R. 441
Justice, J. T. 681i
Justicz, G. C. 629g
Jutton, P. 1272
Jyotman, Pradhan 1360z

Digitized by Google

Kabell, T. C. 629h
Kabiraj, Rana 1360i
Kacher, S. 1864
Kader, L. 1696
Kaestlin, J. P. 416, 2938
Kain, J. R. 418m
Kaiser, S. 685h
Kajman, Gurung 1360n
Kalbraier, S. R. 418g
Kallaway, F. 415
Kallend, D. 2699
Kalmar, M. V. 600d
Kaludas. Pradham 1360z
Kalusing, Limbu 1360x
Kalwant, Singh 186
Kamm, M. D. 629g
Kampe, A. G. 360
Kamsler, W. D. 2611
Kamsley, A. 206g
Kanchokpa. Limbu 1360x
Kane, A. 322e
— D. 603n
— G. J. 1386
— J. D. 928
— M. 2337c
— *Rev.* R. A. 1401g
— T. P. 1111
— V. 1111
Kaner, P. A. 520
Kanitz, F. 2141
Kanka, E. C. 1499k
Kann, D. N. 19, 1429, 2493a
Kapel, N. T. 732
Kaptein, P. E. 1052
Karbir, Lama 1360z
Karlsen, F. M. 1824
Karn, L. W. 742, 2820B
Karna, Gurung 1360i
Karnabahadur, Rai 1360x
— F. J. 631a
— Thapa 1360s
Karslake, C. M. H. 464s
Kasiram. Pun. 1360i
Katon, B. C. 1896c
Katz, P. H. 1924
Kaufmann, G. H. 517
— J. E. 742
— L. 1688c
Kavanagh, A. B. M. 1011
— D. H. 2026a
— G. L. 465x
— H. H. 641d
— J. 681m
— J. P. M. 1501
Kay, A. G. B. 510
— A. J. 603s
— B., *R.A.M.C.* 1686
— B 1703
— D. 1997
— D. H. 1652
— D. J. 459
— H. 1966
— H. F. 2622
— H. R. M. 1318
— J. C. 686g
— J. H. 1051c
— J. McK. G. 1427b
— K. 1688h
— L. W. J. 466b
— P. A. 2056
— R. *Esq.* 36
— R. N. 1360d
— S. A. 2628
Kaye, A. McG. 1821a
— C. A. 1942b
— D. L. 459
— D. R. 510a
— D. R. B. 326, 2805
— G. H. H. 465x
— J. A. 2182
— J. C., *T.A. Gen. List* 2522
Kaye, J. W. 2508
— M. A. C. P. 1202, 2642, 2644c
— M. J. 1687k
— M. R. C. 350
— N. L. 418g, 2807A
— *Rev.* P. 2830
— W. 2565
Kayll, D. A. 2489, 2887
— D. P. 346
— J. R. 2925
Kayser, G. F. 629h
Keable, E. S. 418t
Keal, K. 23, 1802d
Kealey, G. H. 1427e, 2494a
Kealy, J. B. H. 2933
— N. H. H. 14A, 409
— P. R. H. 741(2)
Keane, B. 1687i
— D. M. 346c, 2942, 2945
— E. F. 601w
— J. A. N. 1705
— L. 1802n
— R. M. 465y
— S. 2582
Kearne, C. G. G. 215h
Kearney, A. M. 802
— B. 2401i
— M. 1425
— M. N. 772a
— P. G. 629b
— *Rev.* W. J. 1404
Kearns, E. 1947
— L. 1948
— P. J. 2544a
— S. H. L. 1360
Kearon, M. B. 419r
Kearsley, R. 1428i
— R. 762
— *Sir* R. H. 3
Kearton, I. R. W. 359a
Keast, A. G. 1810
— G. F. 2540d
— W. M. 1969
Keate, P. B. L. 604t
Keates, H. A. G. 1446, 2823
Keating, F. H. 2555c
— G. W. 1688a
— J., *I. G'ds.* 717
— J., *Wt. Offr.* 2699a
— J. D. 992b
— R. F. 1634
— S. J. 1261b, 2826A
Keatinge, A. F. H. 48, 1637
— L. R. H. 62, 212
Keatings, H. S. 1698
Keatley, J. R. 737
— R. B. 466d
— W. H. 443
Keaveny, C. 2346
Keary, D. J. D. 2182
— W. A. 2537a
Keays, H. de J. 1881b, 2835
— J. P. A. 441
Kebbell, M. D. 241
Keddie, A. J. 674, 2946
— M. D. M. 524
— P. F. M. 465w
Keddle, C. 1428c
Kedward, *Rev.* N. F. 1401n
Kee, J. Mc. 518
Keeble, J. F. 684n
— J. G. 529
— J. H. 2072e
— T. R. M. 511
— T. W. 2653
— W. R. 1883c
Keech, A. L. 1891
— D. S. 681g, 2821
Keef, O. P. 603v
Keefe, A. S. 15A, 2402
— J. T. R. 419
— L. A. 2607c
Keegan, E. 2510c
— F. 2480
— W. 2161a
Keelan, E. 2331f
— I. S. 602b
— R. E. T. 405
Keelan-Shaw, M. E. 359
Keeler, C. L. 2160
Keeley, I. 2421
— T. F. 2026f
Keeling, A. 2487
— D. R. 2696d
— J. G. 1801b, 2825B
— M. D. 2022
— M. V. 680d
— M. Y. 2335a
— R. F. N. 423g
— R. H. 1232
Keen, C. W. L. 353
— F. R. 1701
— G. 1688
— J. F. R. 2601
— J. S. 782
— M. H. 1337
— M. W. 2451
— N. A. 1507
— O. E. 1867
— P. E. R. 1923
— R. 546
— R. I. 1688h
— R. V. A. 757
— T. H. 817
— W. T. 1963
Keenan, D. 2338
— J. 1342
— J. B. 418q
— J. D. S., *Esq.* 38
— J. J. 604q
— J. M. 418x
— J. W. 2660
— M. 2335f
— W. J. 2026f
Keene, A. C., *R.E.M.E.* 1895a, 2835
— A. C., *R.A.C.* 357d
— T. H. N. 1071c
— T. P. 218a, 2734, 2591b
Keenen, L. 2572
Keenlyside, C. H. 1191
— R. H. 184, 219a
Keens, K. 1973e, 2820B
Keep, J. F. 685c
— W. H. S. 464t
Keeper, D. W. 2660
Keeping, D. R. 629h
Keer, J. A. 140, 602c
— M. C. 602w
Keers, R. Y., *Esq.* 2825
Keery, T. 2699a
Keeton, G. E. 2607
— S. H. 2620c
Keevil, M. S. 392
— R. H. 2586
Keevy, E. R. 156
Kefford, S. C. 1815
Keharman, Limbu 1360s
Keig, S. P. T. 518
Keigher, J. P. 2872
Keighley, J. K. 450
Keightley, *Sir* Charles F. 1, 190, 201, 314a
— K. F. 1272
— R. C. 314a
Keigwin, T. C. 2526
Keil, A., *Mch* 1687c
— J. N. 2492, 2827
Keiller, A. B. 2056
— P. 684c
Keily, J. A. 1924
— P. F. 1171
Keir, G. A. 2522c
— H. Y. 762
— J. G. 2480
Keilthy, J. R. 465r
Keith, C. G. 1687d
— E. D. 2331d
— G. W. 62A, 1802a
— I. D. 1451
— I. H. 962
— N. A., *R.A.O.C.* 1808
— P. A. G. 872
Keith-Jones, R. 407
Keith-Smith, B. 1867
Kell, J. G. 464m
— J. T., *Esq.* 34
— S. 2601c
Kellan, I. S. 602g
Kelland, B. E. 1499q
Kellas, R. L. 2592
Kellaway, T. D. 1688g
Kelleher, A. P. 1688b
— B. 1223
— *Rev.* D. 1401n
— J. S. 1637b
— M. D. 1687h
— M. F. 1637
Keller, J. 1974
Kellett, A. M. 629f
— G. 215, 2872, 2880
— J. A. 1427w
— J. R. 1637
— J. R. 2585
— M. C. 2161
— S. 1644
Kellett-Long, A. 2142
Kelley, J. W. 54E, 1281
— P. D. 2622
Kellie, J. D. K. 1072
— R. T. 521
Kellit, M. J. 971
Kellock, S. C. 684e
Kellow, F. F. 1501
Kelly, A. C. 632c
— A. E. 2700
— A. G. 1966
— B. A. 356z
— B. L. 1802h
— B. N. D. G. T. 319
— B. P. 354
— C. H. 1896a
— D. B. S. 757
— D. F. 1499q
— D. F. H. 464p
— D. H. 1151
— D. L. P. 354
— D. P. 629f
— D R., *R.A.* 409
— D. W. 1808
— E. 189, 1412
— E. J. 685c
— E. M. 632b
— E. R. A. 419m
— F. 2666
— F. A. 1162
— F. W. 2685
— G. A. M. 1419f
— G. C. 2539a
— G. H. 1943
— H., *R. Sigs.* 675b
— H., *D.W.R.* 1042, 2721
— H. C. 1969
— I. L. 2561
— J., *R. Signals* 684e
— J., *R.E.M.E.* 1941e
— J. B. 606
— J D., *R.E.M.E* 1891a
— J. D. E. 1142
— J. D. L. 419q
— J. E. T. 419m
— *Rev.* J. G. M. 1401e

Digitized by Google

Kelly, J. H. 418g
— J. J. 1262
— J. J., *I.G.* 717
— J. M. 912
— J. M., *D.S.C.* 162
— J. N. 841
— J. R. 2576
— J. T., *T.A. Res.* (*Spec. List*) 2619
— J. W. 1802k
— L. 1656
— L. C. 261
— L. J. 1802s
— M. 2660
— M. B. 2570
— M. J., *R.E.* 605b
— M. J., *R.F.* 792
— M. P. 411, 2807A
— P. G. 2684
— P. J. 1803a
— R. C. 1360g
— R. J., *Kings Own* 762
— T. A. G. 958
— T. A. J. 2597e
— T. G. 418x
— T. G., *Int. Corps* 2165
— T. J. 2690a
— T. L. 1975a
— T. P. A. 902
— T. R. 2533a
— T. S., *A.C.F.* 2634
— T. S., *R.A.* 445
— W., *R.E.* 604n
— W., *R.A.M.C.* 1690
— W. J., *R.A.D.C.* 2062
— W. J., *Wt. Offr.* (*Master Gnr*) (*R.A.*) 2652
— W. J., *R.A.* (*R.S.M.*) 2652b
— *Rev.* W. P. 1405
Kelly-Wiseham, R. 1642
Kelsall, J. M. 1421q
Kelsey, E. 2501b
— H. E. B. 504
— J. 602g
— J. P. 356d
— R. K. 1802k
— *Rev.* T. G. 1407
Kelso, J. 1973c
— W. 1688b
Keltie, *Rev. R.* 1406
Kelton, M. J. St. G. 313
Kelway, D. J. 419p
— G. T. 464a, 2931
Kelway-Bamber, C. G. 1351
Kemball, H. G. 1101c, 2945
Kember, E. J. 2576
Kembery, D. A. W. N. 1921
— F. B. W. 424
Kemble, A. E., *Esq.* 27, 49
— R. H. 2570
Kemeys-Jenkin, E.M. 1973e
Kemish, A. L. S. 1427w
— E. W. 2691
Kemmis-Betty, P. 1360g
Kemp, B. A. 509
— B. B. 2533a
— C. J. 94, 2026b
— C. K. 1921
— D. G., *Esq.* 39
— D. R., *R.E.* 603x
— E. 518
— E. G. 1181b
— F. W. 1148
— G. C. 400, 461b
— G. D. 514
— J. 2030
— J. E. R. 353
— J. F. W. 511
— J. N. 2035
Kemp, J. W. 742
— J. W. E. 2696e
— K. J. M. 1127
— L. R. 1415
— M. C., *R.A.* 446
— M. E. 2421
— N. S. 2563
— P. 1202
— P. B. 1395
— P. F. 1947
— P. S. 2407
— P. W. 447
— R. 462
— R. A. F. 842
— R. D., *Esq.* 32, 710
— R. F. O. 641d
— R. L. 48A, 2402
— R. M. 620d
— S. L. 680a
— S. W. 1688g
— T. H. 419g
— T. I. 1688f
— W. C. 1942c
— W. W. 54F, 1062, 2496
Kemp-Turner, K. E., *Esq.* 38
Kempe, D. R. S. 423g, 2498
Kemplay, R. 1898, 2826B
Kempsell, J. McL. 465x
Kempson, P. M. 50, 1110
Kempster, H. E. 2585b
— J. H. 1499n
— N. 2601
Kempston, D. N. F. 464t
Kempton, C. W. 2488a
— D. C. 1447
— H. A. 685d
Kenber, E. M. 2540h
Kench, F. W. 1964
Kenchington, B. E. 632b
— C. C. 1042
Kendal, I. M. 1687e
— I. N. 418a
— M. 1002
Kendal-Ward, M. 987
Kendall, A. J. V. 603v
— D. G. 510a
— E. O. V. 348a
— E. R. 2570
— G. R. 418x
— H. J. 2331d
— J. 464p
— J. H. 688
— J. R. F. 2000
— P. H., *R.A.M.C.* 1698
— P. H., *R.E.M.E.* 1895g
— P. S. 519
— R. 2161a
— R., *A.C.F.* 2563
— R. E. 1360d
— W. N. G. 1651
Kendell, A. M. 906
— T. 2651
Kendra, *Rev.* E. 1401f, 2819
Kendrew, C. J. 448
— D. A. 52, 214
— J. 2642
Kendrick, A. 1946
— A. E. 465w
— J. A. 992
— R. E. 1421
— R. J. 640
— T. M. 629d
Kenefick, B. B. 2558
Kenion, H. G. H. 407
Kenlston, L. G. 601q, 2884
Kennard, A. B. 687
— D. A. 706, 2831B
— D. A. B. 323c
— E. J. 464m
— G. A. F. 817r
— J. 1895a, 2852
— R. M. 323d
Kennaugh, W. D. 2027
Kennedy, A. C. 1687i
— A. H. 513
— A. L. 1657
— B. B. 357a
— C. D. 629d
— C. D. S. 407
— C. O. 465v
— D. A. 606
— D. C. 2665
— D. J. 424
— D. K. 632d
— *Rev.* E. J. 1406b
— G. L. J. 1873a
— G. R. D. 418v
— H. B. 1688d
— H. R. J. 708
— I. P. 1873
— J.A., *R.A.C.* 346c
— J. B., *R.A.* 419q
— J. B., *R.A.S.C.* 1418
— J. D., *R.E.* 632c
— J. D., *R.E.M.E.* 1882a
— J. L. 631a
— *Sir* John N. 400
— J. R. McL. 603s, 2827
— J. W. 420, 2807B
— J. W., *R.A.P.C.* 1994
— L. J. 1412
— M., *R.A.M.C.* (*S.S.O.*) 1657
— M. C. S. 1691
— P. 1895s
— P. A. 732
— P. J. M. 1202
— *Rev.* P. W. R. 1401m
— R. 2590
— R. D. 450
— R. J., *Wt. Offr.* 2691b
— R. J., *R.A.M.C.* 1686
— R. J. E. 380
— R. M. 603w
— R. St. J. 2072c
— S. C. 688
— T. 2699
— T., *R.A.* 517
— W. F. C. 1687c
— W. H. B. R. 464a
— W. M. C. 1301
— W. R. 2627
Kennedy-McGregor, D. V. 416
Kennedy-Sloane, B. W. 413
Kennerley, A. 2696e
— H. W. 1941b
— W. J. C. 1947
Kenneth, R. S. 1805
Kennett, A. B. 678a
— B. B. 686a
— P. A. 1386
— P. J. 1510
— P. M. 1948
— R. J. 1428n
— S. E. 2492, 2855
— W. I. N. 1449
— W. L. 1657
Kenney, A. R. 632b
— A. W., *Esq.* 33
— H. A. 2700
— J. R. 1417, 2876
— N. G. 22, 1802a
— R. B. 1360q
— V. H. 604v
— W. A. 1801b
— W. J. S. 418v
Kenney-Herbert, E. M. M. 1232
Kenning, D. H. 1499p
— H. 465a
— M. H. L. 680c
— N. S. 1895r, 2835
Kenningham, D. 1941
— M. J. 527
Kennington, E. E. 348i
Kenny, B. L. G. 317
— D. H. 684f
— E. S. 2072g
— F. P. 1085
— J. A. M. 1802i
— J. N. 1802n
— J. V. S. 1072
— M. 1815
— M. D. 1943
— N. G. 1802d
— R. J. C. 2583
— T. J. 629f
Kenrick, G. W. M. 1081c
— N. C. E. 1241
Kenshole, H. H. 1691, 2473
Kensington, J. A. I. St. V. 541
Kent, A. R. 1870
— A. V. 461s
— C. C. 1427e
— D. E. 684e
— D. S. 1413
— E. H. 348h
— G. 1221
— G. E., *Esq.* 33
— H. A. 1691
— H. C. 465x
— J. A. 2539
— J. C. 1417, 2823
— J. C. P. 1631
— J. H. C. 2451
— J. M. 632e
— J. R. E. 1223
— J. S. 450
— K. 2407
— L. J. H. 942
— L. S. W. 2012
— N. H. 416, 2810
— P. J. 601z
— S. G. 1652
— S. H. 1201b
— S. P. M. 1360g
— T. W. 2655
— W. F. 681e
— W. H., *R.A.O.C.* 1802g
Kent-Lemon, P. J. R. 603i
Kentfield, E. L. H. 2533
Kentish, C. A. 450
— C. H. H., *Esq.* 37
— J. E. 1877
Kenward, J. T. 357g
— R. N. 1499s
Kenway, H. C. 2451
Kenworthy, E. W., *R.E.* 601g, 2884
Kenworthy-Brown, J. A. 797
Kenwrick-Cox, D. 602c
Kenyon, A. 2601a
— D. J. 2616
— E. A. M. 937
— F. 762, 2499a
— F. E. 1687g
— G. V. 2558
— H. S. 2616
— J. du M. 411
— J. F. 418g
— N. O. 1893
— R. A. 2568
— R. J. 441
— T. D. 934

Digitized by Google

Kenyon-Fuller, L. M. 54E, 405
Kenyon-Slaney, W. S. R. 703
Keogh, P. L. 632c
Keown, P. 1923
Keown-Boyd, H. G. 322
— W. D. 2491
Keppel-Palmer, J. S. 354
Ker, W. W. 603i
Ker-Gibson, R. 601n
Kerfoot, J. G. 158, 1964
Kerins, J. P. 1651
Kermode, T. L. 2540a
Kern, L. S., *Esq.* 33
Kernan, G. P. 1085
— J. A. 1808
Kernick, F. C. 604n
— R. C. 311
Kernohan, F. 1312
— J. P. 912
Kernot, M. J. N. 56, 423d, 2494a
Kerr, A. 681a
— B. K. 8622
— C. A. L. 521
— C. L. 2161a
— D. F. 1802c
— D. J. 511
— D. K. 509
— D. S. 1703
— E. Mc. 2331f
— F. B. 2542a
— F. J. B. 54E, 1412, 2938
— F. R. N. 737
— G. S. 1873
— G. V. 2181d
— *Rev.* H. J. 1405
— *Sir* H. Reginald 1411
— H. R. G. 465a
— I. H. 822
— J., *R.A.* 423a, 2494a
— J., *R.A.S.C.* 1427g, 2497
— J. D. 928, 2938
— J. F., *R.A.* 464s
— J. K. 1282
— J. L. 882, 2497
— J. L. M. 1952
— J. S. 2608g
— J. Y. K. 962
— L. 1963
— L. F. 465v
— N., *T.A. Res.* (*Spec. List*) 2586b
— P. D. 2627
— P. R. 629f
— R. H. 2026e
— R. H. M. 1896e
— S. S. 2622c
— S. W. 418m
— W. 2618
— W. D. 1702
— W. M. 2056c
— W. W., *R.S.F.* 922
Kerr-Muir, R. J. 631e
Kerr-Smiley, P. S. 1322
Kerr-Smith, M. W. 418g
Kerrich, M. W. W. D'O. 1272c
Kerridge, F. C. W. 2611
— H. 1821
— J. R. 2072i
— J. S. 424
Kerrigan, E. 2874
— M. A. 419f
Kerrison, C. M. 1924
Kerry, P. 446
— R. 2697a
Kershaw, A. G. 513
— A. R. 2062
— H. 2522
— J., *R.A.* 465x
— J., *R.A.O.C.* 1802e
— J. A. 357n
— J. A. 1803a
— J. R. Le B. 1808
— L. C. W. 1687i
— L. F 1041
— M. E. 862
— R. E. 1427d
— R. M 771
— R. R. 529
— T. 2534
Kerslake, G. 1864
— G. E. 1507
— M. J. 841
— P. P. 1499g
— W. C. 1943
Kersley, B. P. 2407
— G. D. 1689
Kerswell, G. J. P. 1883d, 2835A
— H. C. 2182
— J. C. 1802k
Kertell, J. H. 1447
Kerwick, P. J. 603y, 2492
Kesang Lama 1360x
Kesang, Wangdi Lama 1360x
Kessall, J. M. 347e
Kessel, T. M. 1951
Kessell, L. J. 2012
— W. I. N. 1696
Kestell, D. W. 1946
Kester, J. W. 1976
Kester-Dodgson, D. 1158
Kesterton, R. N. 2542a
Kestin, J. D. D. 685c
Keszler, M. W. T. 512
Ketley, A. 450
— A. J. 423a
— P. S. 1507
— R. A. C. 515
— R. J. 2601c
Ketteridge, A. 2655
Kettle, A. F. 2563c
— J. A. 2027
— K. B. 2546a
— W. H. 2666
— W. R. A. 831
Kettles, A. R. 961, 2817
Kettlewell, L. 685d
Kettley, C. V. 2301m
Kettley-Jackson, P. R. 418v
Keun, J. P. 354
Kevan, B. H., *Esq.* 38
— J. H. 1685
Kevern, W. H. 2565
Kew, H. 2071
— *Rev.* N. H. 1401m
— R. 2611
Kewish, J. D. 928, 2924
Key, A. 2831
— C. D. 1802d
— C. E., *Esq.* 27, 2838
— E. F. H. 210a, 2807
— K. N. 2151
— N. A. 2635
— P. M. 391
— S. H. L. 2526
— S. R. S. 421
— *Rev.* V. M. 1406
Keymer, P. N. 1271c
Keys, B. H. W. 1811
— C. H. 2561
— D. W. 358
— E. 2692b
— J. G. I. 2568
Keyte, J. C. P. 448
— J. V. 1232
Keyworth, E. A. C. 1972, 2826E
Khan, L. 1688d
Khargabahadur, Chhetri 1360s
Kharakbahadur-Gurung 1360i
Khargabahadur Gurung 1360i
— Ghale 1360k
— Thapa 1360i
— Thapa (*Coms'd* 1/11/49) 1360l
Kharkabahadur, Rai 1360x
— Rana 1360n
Kharkadhoj Limbu 1360t
Khumbahadur Burathoki 1360
Khushiman, Gurung 1360n
Khyalman Rai 1360s
Kibble, F. L. 1501
— I. R. 902
Kibblewhite, A. N. 2696f
Kidd, A. G. 2182
— A. H. 695
— D. W. 1688a
— F. R. 512
— G. H. 420
— G. J. 2534
— I. H. 1688a
— I. L. 464n
— J. A. C. 1636
— J. T. 464c
— J. W. B. 524
— K. A. 346c, 2806
— K. A. P. 1802h
— H. McP. 1652, 2720
— R. 2536
— R. W. F. 1071
— S. 2924
— T. P. 403
Kidd-May, D. J. O. 519
Kiddle, P. J. 1947
— R. E. 1419c
Kiddy, A. 2644
Kidgell, G. J. 464n
— J. A. C. 2696d
Kidger, W. D. 2607
Kidman, D. V. 603y
— T. W. 1687k
Kidner, L. W. A. 35
— P. W. E. 11, 602c
Kidson, J. V. 466d
Kidston-Montgomerie, G. J. 2638
Kidwell, R. de V. B. 526
Kieran, M. T. 2335a
Kiernan, C. A. 1802f
— E. G. 1360a
Kies, N. F. 1499s
Kiggell, A. W. 2829
Kiggins, A. R. 1500b
— J., *Esq.* 32, 710
— K. A. 2337
Kilb, G. J. 1973d
Kilbourne, S. J. 357
Kilburn, A. 15B, 1895w
— A. R. D. 530
— J. E. D. 2624
— P. 1687i
Kilby, K. P. 1975f
Kilduff, P. 2699a
— P. J. 2026d
Kilford, A. 1963
Kilgallon, J. P. 521
Kilgour, I. J. 2832
— J. L. 1642
— R. 1360e
Killacky, D. J. 2534
Kille, W. E. 752
Killelea, J. J. 602g
Killery, P. St. J. 271
Killey, H. C., *Esq.* 2825B
Killick, A. R. 1803a
— F. J. 23, 1804
— J. E. 419m
Killin, H. 1802i
— J. G. 638
Killinger, G. W. 2072c
Killingworth, M. J. 1688
Kilmartin, R. D. 1413, 2823A
Kilminster, C. E. 681c
Kilmister, C. A. A. 1510
— D. I. 1111
— D. M. 541
Kilmorey, *Rt. Hon. The Earl of* 2925
Kilner, B. E. F. 629e
— B. M. 1041
— E. S. 600d
— J. 686b
— L. S. 685a
— R. 348h, 2494
— T. P. 2824
Kilpatrick, T. 2606
— W. G. 1800
Kilsby, A. J. 1451
Kilshaw, J. 1702
Kilvert, C. C. S. 1702
Kilvington, E. W., *Esq.* 36
— H. B. 521
Kimball, M. R. 357s
Kimber, D. J. 513
— G. R. 450
— J. E. 466a
— N. E. 2583
— W. H. 604b
Kimberley, R. R. 2181c
Kime, E. 2451
— P. 822
Kimm, P. L. 1632
Kimmins, B. C. H. 55, 203a, 400
— I. J. 1451
— J. M. C. 1802k
Kinahan, O. J. 1973e, 2826c
Kincade, J. 2540d
Kincaid, D. J. 689
— W. 632e
Kinch, A. A. 1193
— A. R. 1802g
— G. H. 464s
Kinchin, K. F. 1882c
Kind, N. L. 757
— R. A. B., *Esq.* 36
Kinden, R. F. 1803f
Kinder, G. A. 1233
Kindon, R. F. C. 1102
King, A., *R. Sigs.* 681m
— A., *R.E.* 632c
— A., *R.E.M.E.* 1895i
— A., *A.C.F.* 2572
— A. 2338
— A., *Wt. Offr.* 2696e
— A. D. 1864
— A. E. 2534
— A. G. B. 603v
— A. H. B. 1251
— A. J., *R.E.* 602g
— A. J., *Esq.* 2824
— A. M. 2346
— A. P., *R. Sigs.* 685c
— A. P., *Gen. List* 2487
— A. R. 1182
— A. S., *Esq.* 34
— A. V. 1924
— A. W., *R.A.* 50, 441
— A. W., *R.A.(T.A.)* 466e
— B. T. 2576
— C. D. 1634

Digitized by Google

King, C. E. 2488
— C. J. 1942
— *Sir* C. J. S. 601*b*
— *Rev.* C. J. W. 1401*g*
— C. N. G. 1821
— C. T. P. 1870
— C. V. 831
— C. W. 1895*g*
— D. E. 419*g*
— D. E., *R.A.* (*N.S.O.*) 445
— D. F. 641*d*
— D. P. 447
— D. T. 529
— D. W., *Esq.* 29
— E. A., *R.A.P.C.* 1973*d*, 2912
— E. F. 681*m*
— E. J., *Esq.* 2824
— E. M., *M.D.S.* 2401*n*
— E. R. M. 465*r*
— E. W. 2635
— F. A. 432
— F. C. 1428*c*
— F. D. 1241
— F. G. 2630
— F. L. 1896*c*
— F. P. 1802*b*
— F. R. B. 1499*g*
— G. 2569*b*
— *Prof.* G. 2825
— G. A. 2181*d*
— G. F. 1802*z*
— G. H., *R.A.* 413, 2807
— G. H., *R.E.* 604*g*
— G. J. 2072*e*
— G. T. 1966
— G. W. J. 2630
— H., *R.A.S.C.* 1513
— H., *R.A.* 421
— H. 2601
— H. F. S. 1810
— H. G., *R.A.C.* 322
— H. G., *R.A.* 527
— H. J. 1152, 2494
— H. M. 686*i*
— H. P. 1027
— H. W. 1802*p*
— H. W., *Foresters* 1158
— I. S. L. 418*g*
— J. 1815
— J. A., *R. Sias.* 680*c*
— J. A., *A.C.F.* 2547
— J. A. G. 1427*g*, 2497
— J. C., *A.C.F.* 2547(3), 2551, 2592
— J. D., *R.A.O.C.* 1802*h*
— J. D., *R.A.O.C.* 1864
— J. D., *R.A.* 541
— J. E., *Wt. Offr.* 2697
— J. E., *ret.* 49
— J. G. 1923
— J. H. W. 2543
— J. J. 1802*k*, 1397
— J. N. 2544
— J. S. 1360*e*
— J. T. 686*c*
— J. W. 2619
— K. 1824
— L. I. 1975*g*
— L. P. 348
— M. 2335*g*
— M. A. 1172
— M. D. 603*i*
— M. E. 2335*g*
— M. H., *R.A.M.C.* 1688*f*
— M. H. 684*e*
— M. J. 2352
— M. P., *R. Sigs.* 678*a*
— M. S. 447
— N. C. 15A, 1417
— N. L. 2569
King, P. 1445
— P. A. F. 1142
— P. J. 1688*g*
— P. J., *R.E.M.E.* 1924
— P. K. 695
— P. M. 629*f*
— P. R. 685*c*
— R., *R.A.* 418*a*
— R. A. 680*c*
— R. B. 2145
— R. C., *R.E.* 641*d*
— R. C., *R.A.M.C.* 1695
— R. C. B. 517
— R. C. M. 50B, 204
— R. de L. 1061, 2817
— R. D. 3
— R. D., *R.A.* 419*g*
— R. E. S. 1947
— R. G. 1802*z*
— R. P. 1923
— R. R. 2629
— R. S. 677*a*, 2828
— S. A. G. L. 1815
— S. B. 1924
— S. C. S. 603*n*
— S. H. M. 509
— S. J. L. 357*p*
— S. R. 686*h*
— T. 2338
— T. M., *R.A.S.C.* 1420
— T. M., *A.C.F.* 2595
— T. R., *R.U.Rif.* 1332, 2494
— T. W. 2891A
— V. 631*c*
— V. D. 972
— V. W. G. 681*i*
— W. 2662
— W. A. 781
— W. C. F. 465*d*
— W. H. 465*y*
— W. J. G. 2632
— W. S. 212, 2876
— W. T., *C.C.F.* 2541
— W. T., *R.E.* 605*b*
King-Clark, R. 1251
King-Farlow, P. A. V. 1251
King-Harman, A. L. 412
King Lewis, H. 2927
King-Martin, J. D. 408
King-Wilkinson, L. C. 1002
Kingcome, J. P. 2894
Kingdom, W. J. 418*m*
Kingdon, B. W. 1808
— G. I. 689
— J. E. H. 2545
— J. H. 631*b*
— P. 2576
— R. T. 632*a*
— R. W. R. 1047*a*
— W. J. L. 1499*m*
Kingerlee, M. J. S. 1634
Kingham, F. E. 2564*c*
— H. A. 928, 2938
Kinghorn, J. S. 2548
— R. H. 409
— S. 1427*a*
Kingley, J. 1802*q*
Kingon-Rouse, P. R. 1802*e*
Kingsbury, R. F. T. 630
Kingscote, J. A. 2638
Kingsford, A. F. 346*c*, 2806
— F. G. 2661
— G. 2653
— L. T. 1445
— N. G. 350
Kingshott, A. E. 1997
Kingslake, D. 1951
Kingsland, H. W. 430
Kingsley, F. E. S. 466
— M. 1687*h*
— P. F. 317
Kingsmill, A. J. 1421*e*
Kingsnorth, P. W. P. 1824
Kingston, A. R. 892
— *Rev.* A. V. 65, 1401*d*
— C. M. P. 892
— E. J. 851, 2855
— H. 55A, 2181*d*
— J. B. 325
— J. D. 2606*c*
— J. H. S. 688
— *Rev.* P. D. 1407
— P. M. 1172, 1359
— R. A. 1951
— *Rev.* R. E. 1401*d*
— W. H. G. 902
Kingswood, I. F. 1893
Kingwell, S. M. S. 2406
Kingwill, R. G. 1032
Kingzett, B. 401, 2819A
Kinkaid, R. G. 54D, 2026*b*
Kinkead, R. A. H. 517
Kinloch, A. M. 466
— J. D. 1687*d*
Kinmont, G. M. 2924
Kinna, C. J. 218, 1801*a*, 2837
Kinnaird, *The Lord* 2931
— J. A. L. 509
— W. R. 1980
Kinnear, J. 1689*b*
— R. J. 604*x*
Kinnell, J. D. 1687*g*
Kinniard, C. H. 2522
Kinns, D. M. 1997
Kinrade, G. E. 465*x*
Kinsella, L. E. 2698
— T. A. 1808
— W. F. 2072*c*
Kinselle, E. H. 2488
Kinsey, E. F. 2026*b*
— G. M. 631*c*
— R. 782
Kinshott, A. E. 1991
— H. F. 2606*r*
Kinsman, C. J. 2009
— F. J. M. 817
— J. E. B. 2681
— J. F. 1975*g*
— P. J. 1898
Kinson, J. A. F. 604*d*
Kinton, J. M. 519
Kinvig, E. J. 1942
Kippax, P. W. 1687*h*
Kippen, J. 2582
Kipping, J. P. B. 641*a*
Kirby, A. J. 684*c*
— A. O. 2026*a*
— B. G. 19, 404
— C. F. 685*a*
— C. S., *R.A.E.C.* 2029
— C. S. 211, 2872
— D. 1428*a*
— D. A. 684*e*
— D. C. 390
— E. W. 1803*f*
— G. A., *Esq.* 37
— I. L. 1002
— J. A. 752, 2498
— J. A. D. 604*c*
— M. S. 2440
— N. G. 1642
— N. L. 1002
— P. 685*h*
— R. A., *R.A.C.* 357*n*
— R. F., *R.E.M.E.* 1942
— R. F., *T.A. Gen. List* 2508
— R. H. 2582*c*
— R. V. G. 1892*c*
— W. B. 30A, 346
— W. W. 605*d*
Kirch, C. L. 1027
Kircher-Smith, A. V. 1896*c*
Kirk, A., *R.A.O.C.* 1811
— A., *R.A.S.C.* 1449
— A., *A.C.F.* 2548
— A. H. 2601
— A. J. 1419*g*
— A. M., *Gen. List* 2488*a*
— C. 209
— D. A. 2009
— F. 465*y*
— F. R. 1943
— G. A. 2181*d*
— G. L. 2620
— G. W. 1803*a*
— J. A. 348*h*
— J. H. 419*g*
— J. O. P. 327
— M. F. R. 1158
— R. A. 631*d*
— R. B. 448
— S. 2548
— T. M. 1287
— W. K. 2145
Kirk-Smith, C. T. 1802*h*
Kirkaldy, J. N. 408, 2831B
Kirkbride, T. G. 357*g*
Kirkbright, S. 1242
Kirkby, J. F. 1976
— K. 56A, 680*a*
— K. J. 1062
— P. J. 441
— R. A. 2620
— *Rev.* R. W. 2610*f*
Kirkcaldy, I. F. 2488
Kirkdale, A. P. 2606
Kirke, R. M. St. G. 14B, 412
— S. C. 1974*a*
Kirker, D. S. 411
Kirkham, H. E. 348*h*, 2805
— J. A. M. 2407
— J. D. G. 1072, 2714B
— R. F. S. 1692
— W. W. 546
Kirkhope, J. O. 2488*a*
Kirkland, D. G. 2694
— J. 464*s*
— J. C. 982
Kirkman, C. C. 419*p*
— N. 1142, 2493, 2817
— *Sir* Sidney C. 400
Kirkpatrick, A. W. E. 630
— G. C. 2030
— I. P. 797
— J. 1978
— J. B. 687
— N. I. 503
— R. 22, 1801*b*
— V. E. S. 2535
Kirkup, P. 1287
Kirkus, E. C. 464*p*
Kirkwood, A. 2595
— G. R. 464*t*
— H. J. 2331*a*
— J. H. T. 466
— R. 2083
Kirman, M. R. 2346
Kirsop, A. M. B. 1297
— D. 465*a*
Kirsopp, A. C. 1507
Kirstein, M. 1688*c*
Kirtley, R. 2026*c*, 2826D
Kirton, A. E. 631*c*
— H. 464*d*
— P. Y. C. 405
— R. A. 1688*e*
Kirwan, A. 2331*d*
— C. A. 1360*e*
— E. O'G. 1687*d*
— E. P. 2026*b*
— P. J. V. 972, 1359
Kirwan-Taylor, R. P. 449

Digitized by Google

Kisch, M. S. 639
Kise, C. D. 2815A
Kishanbahadur, Thapa 1360n
Kishansing, Thapa 1360i
Kishenbahadur, Thapa 1360n
Kislingbury, C. P. 14D, 681p
Kissack, H. J. 603q
Kissock, N. A. 414
— T. 2699a
Kitchen, A. H. 788a
Kitchen, A. B. 431a, 2727
— H. M. 1222
— J. S. 2604b
— R. B. 2630
Kitchener, *The Earl* 686a
— F. G. 2657o
— G. 1222, 2936
— H. D. 758u
— P. L. D. 1048
Kitcher, F. S. A., *Wt. Offr.* 2652
Kitchin, C. F. 2578
— M. E. 1386
Kitchiner, N. A. H. 464d
Kitching, B. W. 629h
— D. 2642
— D. W. 1052
— G. H. 2657a
— J. E. 603y
Kite, C. E. T. 604q
— C. H. 1896e
— O. W. A. 1001
— R. C. D. 57, 171, 2911
— S. H. P. 658a
Kither, 2653
Kitley, H. L. 2696e
Kitney H. 1182
— R. D. 1976
Kitson, B. 2335h
— B. 2335a
— D. J. G. 543
— F. 2533
— F. E. 1382
— H. W. 52A, 601e
— J. D. 196, 2489
— R. H. 2591
— V. V. 2405
— W. A. 2589
Kitteridge, P. J. 1117
Kittermaster, P. F. S. 737
Kittinger, J. 1499k
Kitto, B. O. 1248i
— J. B. 881, 2717
Kitwood, L. 1272, 2498
Kivern, J. P. 600p
Kly, W. 604x
Klean, P. H. 757
Klee, G. P. 2012
Kleiman, H. S. 1132, 2714b
Klemperer, H. G. 1687g
Klienman, J. A. 758
Kline, H. 631f
Klinghardt, A. 2142
Klootwyk, L. J. 156
Klopper, H. B. 2, 156
Klosser, G. 679a
Klown, W. C. 2604w
Klyberg, C. J. 757
Knagge, C. F. 1445
— C. R. 2026a, 2826D
Knapman, J. S. 2142
Knapp, D. M. 2403
— M. H. 311
— T. H. 1091
Knapp-Fisher, P. R. 1499r
Knapper, A. D. 578h
Knapton, M. R. E. 2335q
Kneale, P. J. 518
— R. G. 1360d
Knechtilli, D. C. 501
Kneebone, M. B. 2331c
Kneen, A. G. 685a
— J. M. 1891a
Knell, B. C. 2684
— P. J. W. 1687d
Kneller, F. 1687k
Knibbs, F. 65, 2025
— R. B. 576e
Knight, A. C. 445
— A. H., *Glosters* 981, 2938
— A. H. 681i
— A. J. 1392
— A. N. 1956
— B. C. 641e
— B. D. A. 603y
— C. E. 1001
— C. J. 629g
— C. L. N. 1895s, 2826B
— C. P. 1701
— C. P. B. 2500
— C. R. 1895s
— D., *Esq.* 39
— D. A., *R.A S.C.* (*Comsd.* 26/5/51) 1499q
— D. A., *R.A.S.C.* 1499p
— D. C. 2696a
— D. G. 1980
— D. R. W. 459
— D. I. 603q
— D. J. 686i
— D. S. 1883c
— *Rev.* E. C. W. 1401c, 2838
— E. G. 91, 882, 2493a
— E. J. 2303e
— F. A. 2696a
— F. L. 1233
— G. B. 2591
— G. E., *R.E.* 603i
— G. P. 862
— G. S. 514
— H., *R.A.O.C.* 1802m
— H. G. 71B, 1897
— H. H. 410
— H. M. A. 1802c
— J., *R.P. Corps* 2072c
— J., *Q.A.R.A.N.C.* 2335a
— J. B. 1499p
— J. B. H. 636
— J. E. 787
— J. F. 629h
— J. F. 1451
— J. N. J. 2632
— J. P. 2544
— J. R. 453
— J. W. 2072i
— K. J. F. 1428a
— K. O. 2663
— K. R. 2604c
— L. F. 681c
— L. G. F., *Esq.* 41
— L. M. S. 605a
— M. A. 2331d
— M. A., *R.A.* 447
— N. J. 1815
— P. 2586
— P. A. 421
Knight, P. B. 1158
— P. F. 1642
— P. F. 1687g
— P. J. B. 1081a
— P. S. 1301
— R. A. 423d, 2496
— R. F. A. 2666
— R. B. 423g
— R. C. 1242a, 1358a
— R. G. 1449g
— R. J. 2061
— R. M. 1895q
— R. R. A. 1499s
— R. S. G., *Esq.* 2882
— R. T. 1657
— R. W., *Gen. List Inf.* 164
— R. W., *Wt. Offr.* 2697b
— S. F. 604d
— S. H. 686e
— S. W. J. 1974a
— W., *R.A.* 431d
— W. A. 354
— W. A. Y. 215
— W. K. 1501c
— W. R., *R.A.* 519
— W. R., *R.A.C.* 312
Knight-Hall, I. C. 1802f
Knightley, D. A. 629e
Knighton, E. A., *Esq.* 32
— W. M. 521
Knights, A. E. 2628
— D. R. 602g, 2815A
— J. R. 1360m
— L. T. 1499g
— M. A. 2683b
— T. H. 2611c
— W. T. 634x
Knightsbridge, D. M. S. 1449
Knights-Whittome, M. G. 1815
Knill, H. 2522
— M. W. 632e
Knipe, T. S. 2696d
Knivett, A. V. 2607f
Knobll, H. E. 1808
Knock, H. N. 2696a
— H. S. 751
Knocker, N. B. 1062
Knollys, D. C. 1386
— J. G. 2018
Knott, E. A. 677c
— F. W. 627
— G. E. 2588
— G. H. 982
— H. E. 212
— J. G. 695
— J. V. 2597b
— M. J. 1360v
— P. 519
— P. H. J. 418q, 2820A
— P. J. 680a, 2821
— R. S. 464p
— R. T. 1969
— T. F. 52, 1071
— T. J. 603w
— T. W. 2519
— W. F. 1499k
Knowland, R. W. S. 1413
Knowlden, D. E. W. 517
Knowler, J. A. 510
— R. B. D. 348a, 2806A
— S. 1803e
Knowles, A. 1997
— A. E. 2604b
— B. W. 631h
— D. H. 350
— E., *C.C.F.* 2540a
— E., *A.C.F.* 2604
— E. A., *R.A.M.C.* 1689m
— E. R. 1499t
— F. 464c
— G. D. B. 1499s
— G. N. 503
— H. L. 685g
— J., *R. Signals* 677c
— J., *R.A.M.C.* 1651
— J. 2667
— J. B. 465d
— J. C. 180
— J. H. 1212
— J. J. 518
— J. M. 1419c
— J. N. 419q
— K. M. 2331f
— M. 822
— P. B. 510
— P. D. 342
— P. R. 603q
— R., *R.E.M.E.* 1883c
— R., *R.A.* 423g, 2496
— R. M. 514
— R. S. 1878c
— R. T. 1948
— T. 2644
— T. J. 21B, 1418
— W. G. 1802s
— W. R. 445
Knowles-Pfeiffer, J. W. 419q
Knowlson, P. C. 510
— P. McK. 510
— W. J. 635a
Knox, B. M. 357a
— D. 419f
— F. Y. C. 2922
— G. S. 215, 2821B
— H. 992
— J. 179
— J. C. 1291
— J. G. 1360d
— J. H. 518
— J. L. 1946
— J. R. B. 219
— *Rev. Canon* J. R. H. 1401g
— J. S. 747
— L. 504
— R. H. A. 971
— R. J. 1332
— R. O. 1192
— W. 685d
— W. R. M. 465g
Knubley, J. S. 1895g
Knudsen, A. 1688a
Knutton, H. 418g, 2813
Knyvett, J. L. 413, 2807
Koe, M. B. 1882c, 2880
— R. M. 603w
Kohane, M. J. 219
Kohler, H. C. W. G. F. 1427g, 2940
Kohorn, E. I. 1687c
Koin-Speyer, J. 67
Kok, H. W. L. 1655
Komlosy, G. F. 1941a, 2831A

Digitized by Google

Konstam, M. G. K. 747
— N. G. 514
Kopanski, T. W. 419m
Korn, R. 1688b
Kos, H. P. 641d
Koster, H. G. 1688c
Kotch, J. E. 447
Kothery, L. 898
Kotoka, E. K. 2191
Kottler, D. C. 1924
Kramer, L. D. 2035b
— L. M. J. 2535a
Krause, E. S. 2451
Kreeger, L. C. 1688
Kreiser, C. J. W. 405
Krell, P. R. G. 801
Kreiger, J. E. 635
Kremer, J. J. 2540
Krishnabahadur, Gurung (*Comsd.* 1/3/47) 1360i
— Gurung (*Comsd.* 1/4/53) 1360a
— Limbu 1360x
— Ral (*Comsd.* 1/1/48) 1360s
— R. A. I. 1360s
Kristensen, A. S. 1803
Kruger, A. G. 631e
— J. E. L. 1062
Krummeck, G. C. 156
Krusin, P. H. 1941f
Kubirsing, Gurung 1360n
Kuehn, G. L. J. 2000
Kuhn, A. E. J. 1948
Kuhner, P. E. 504
Kulbahadur,
— Gurung (*Comsd.* 1/8/44) 1360i
— Gurung (*Comsd.* 26/3/47) 1360k
— Limbu Sardar 1360x
Kulbir, Gurung 1360x
Kunjalal, Moktan 1360x
Kunzer, P. J. 684f
— T. H. S. 319
Kup, G. F. 409
Kurer, H. G. 2062
Kycroft, P. W. 1999v
Kyd, J. 2683b
Kydd, W. F. R. 2569
Kyle, A. MacC. 2618b
— F. 2606s
— H. D. 511
— I. J. 686g
Kyle-Milward, W. I. 902, 2714
Kyles, J. 1500
Kynaston, E. A. 1419e
— E. G. A. 358
Kyndt, J. J. H. 1499q
Kynoch, J. D. 510
Kyte, E. F. 15B, 601n

Digitized by Google

Labanti, V. W. 2477, 2855
Labbett, E. 2817
— M. 757
— P. 1027
Labey, T. C. 10, 602v
Labouchere, P. H. 2616
Labrum, E. A. 630
— F. R. *Esq* 33
Lace, A. F. 2540f
— J. 1281
— R. J. W. 1972
Laceby, J. A. 464m
Lacey, A. H. 2652
— C. C. 1507
— D. R. 601w
— F. E. 501
— F. W. 418t
— H. L. 1977
— H. P. 1687d
— J. A. 631a
— J. H. S. 183, 218, 2946
— J. L. 416, 2715a
— L. C. 1811
— M. W. 414
— P. J. 2543
— P. V. 1975b
— R. D. 1956
— R. M. 2540f
— T K. 2491
— T. N. W. 418a, 2819B
— W. C. 419s
Lacey-Johnson, L. L 2142
Lachelin, T. P. H. 1382
Lachhiman Gurung 1360i
Lachhuman Tamang 1360x
Lachlan, E. G. S. 419g
Lack, R. P. 1446
— R. P., *A.C.C.* 2181d
— R. R. 357m
— S. 15B, 432, 2493a
— S. B. 742
Lacock. B. R. 418t
Lacy, D. G. 59c, 1427c
— H. E. 1272
Ladds, G. W. V. 2508
Ladly, F. E. 631e
Ladyman, T. 1687k
Lagden, F. G. 1815
— T. Y. 1322, 2714a
Lahale, M. L. 2891
Laidlaw, D. S. 1, 2026a
— G. L. 2568
— J. A. M. 464m
— N. W. N. 357p
— R. B. 1643
— T. K. 357a
Laidler, T. 446
— T. G. 1427a
Laikin, C. 1449
Laine, J. O. 401, 2813
Laing, A. 685e
— A. F. 1941c
— A. G. A. T. 708
— A. H. 342
— A. R. 1641
— A. W. 1688d
— A. W. (422217) 1688a
— C. W. 732
— D. 514
— F. 2651
— F. K. A. 1631
— G. 1041
— G. D. 2015
— H. C. D. 712, 2820B
— J. F. B. 312
— J. H. W. 1292
— J. M., *R.E.* 602c, 2945
— J. R. 325
— R. D. 1688b
— R. J. S. 2083
— T. 2655
Laird, A. H. 517
— C. 629g
— D. 411, 2806
— D. B. 1688g
— E. B. A. 2338
— G. S. 631f
— J. 2576
— J. R. E. 1072
— J. R. M. 418g
— R. A. 418t
— R. B. 465x
— R S MacG. 871
Laister, M. 632c
— T. L. 184, 1331
Lait, F. 686c
— J., *Esq.* 2814A
Laithwaite, B. W. 1800
Lake, A. 684e
— A. E. C. 1943
— A. G. 2406
— B. E 837
— *Rev.* D. E. 1404
— *Rev.* E. C. 1407
— H. F. 1696
— J. F. 1001
— L. M. 462
— M. J. 1499q
— P. *Esq.* 2830
— W. P. 2544a
Lakeman, J. A. 685h
— L. H. 465y
Laker, P. J. 419q
Lakes, G. H. 418v
Lakin, Dr. A. 2819C
— A. H. G. 1242, 2498
— C. J. 1632
— F. H., *Esq.* 2831A
— J. E. D. 685d
Lakin Smith, C. G. 2491
Lalbahadur, Gurung 1360i
— Gurung (*Comsd.* 1/6/49) 1360n
— Gurung 1360i
— Limbu (*Comsd.* 23/1/50) 1360t
— Limbu (*Comsd.* 9/6/51) 1360t
— Limbu 1360x
— Limbu 1360s
— Tamand 1360x
— Thapa (440335) 1360n
— Thapa (*Comsd.* 9/4/46) 1360i
— Thapa 1360n
Lalbir Thapa 1360n
Lalgee, G. H. 1687g
Lalgopal Ghale 1306i
Lalley, A. R. 464s
Lally, J. 2519
— J., *R.A.S.C.* 1419c
— J. B. 2451
— R. 1507
— *Rev.* R. A. 1401i
Lalonde, R. J. 640
Lalsing, Limbu 1360x
— Thapa (*Comsd.* 26/6/48) 1360i
—Thapa (*Comsd.* 1/11/48) 1360k
Lamacraft, G. 1499k
Laman, C. E. 2555
Lamb, A., *R. Sigs.* 678a
— A A. 2588
— A. F. 861
— A. J. 2667
— A. V. G. 2691
— C. A. 1223
— C. P. 2651
— D. K. 2548
— D. M. 2142, 2939, 2943
— D. W. A. 2585
— E. J. 1687k
— G. W. 702
— H. D., *R.A.M.C.* 1644
Lamb, J., *R.E.* 634
— J., *R.A.O.C.* 1811
— J. G. 2696f
— J. J., *R. Sigs.* 675, 2821B
— J. J., *R.A.O.C.* 1870
— J. L. 2346
— J. McK. 71A, 679a
— *Rev.* J. R. 1401m
— J. S. 1893
— J. W. C. 1896n
— K. J. F. 2585
— K. P. 466b
— K. R. 2548
— L. D. 1923
— M. 1499k
— M. C. 686c
— M. F. R. 713
— M. W. W. 1032
— N. C. 2622
— R. 1691
— R. E. 22, 1802a
— R. H. 2569
— T. B. M. 64, 1321
— T. N. 1921
— W. 1802a
— W. 2660
— W. E. 1701
— W. H. 686a
— W. R. 1641
Lambden, A. E. C. 2586
— D. J. G. 457
— R. S. 1021, 2719
Lambe, C. G. *Esq.* 2814
— D. H. 1941c
Lambert, A. 2352
— A. G. 460
— A. H. 2072c
— B. A. P. 215, 1801a, 2837
— B. E. 631c
— B. J 1081
— C. G 1643
— C. J. 1132, 2715a
— C. N. 354
— C. S. 445
— D. A. 716
— D. C. 2644
— E. D. 2574
— E. J. 71B, 1802p
— E. J., *Wt. Offr.* 2660
— E. W. O. 1413
— F. 1687k
— F. C. 2690e
— F. G. 2692b
— F. R. 1688
— G. E. 2538
— G. J. 464t
— H. 1964
— H. C. 65, 1972, 2911
— H. G. 464b
— H. L. 1870
— H. P. 71B, 1971, 2911
— H. P., *R.A.M.C.* 1688
— H. V. 1382d
— J., *R.S.* 737
— J. B., *R.A* 418v
— J. B. 1802c
— J. D. 631e
— J. D., *R. Sussex* 1062
— L. 2177, 2820c
— M. E. R. 502
— O. F. 346
— P. M. 702
— R. G. 604a
— R. I. 685g
— S. A. 431d
— *Rev.* S. T. 1401g
— T. F. 1685
— T. P. 314a
— W. 1427g
— W. H. 15, 204
Lambeth, R. A. 32
Lamble, I. C. 418q, 2819B
— J. L. 2608d
— J. W P. 1416
Lambkin, C. 2694
— J. C. 1640
Lamble, B. R. 603q 2815A
Lambourne, L. A. 1417
Lambrinudi, A. 1966
Lamden, D. J. G. 447
Lamming, H. 2584
— R. H. 2696c
Lamond, D. H. D. 1082
— J. E. G. 1360g
— N. H. 1360e
— R. G. 418q, 2721
Lamont, A. M. 413, 2813
— I. M. 2406
— I. R. L. 465r
— J. 1501
— J. A. 1941f
— J. A. K. 2622(2)
— J. D. A. 216, 2727
— J. N. 464b
— J. P. 418x, 2715A
— J. P., *R.E.* 629g
— P. L. 2421
Lamour, H. 2665
Lamoury, W. D. C. 1921
Lampard, B. 2535a
— D. J. W. 423g
Lampkin, H. W. 1895a
Lamplough, B. A. 603q
— D. A. 1501
Lamplugh, A. N. 1687c
— J. H. 1077
— S. J. 2490, 2880
Lamport, J. D. 604g
Lemprey, F. S. S. 2488
Lamputt, P. 2586
Lanaway, W. T. 2083
Lancaster, A. J. 464d
— A. J. T. 1701
— B. D. 1923
— B. T. 418m
— C. 1499p
— C. A. R. 1419e
— E. J. 882
— J. 353
— J. M. 1688b
— J. S. 1691
— J. S., *T.A. Gen. List* 2625
— N. A. 2684
— P. A. 686e
— W. V. 1501
Lance, D. B. D. 6, 2401g
— N. D. 1641
— W. D. 2535a
Lancefield-Staples, W. H. 1801a
Lanceley, G. B. 448
Landale, C. A. 602x
— D. W. N. 1127
— S. W. B. 323
Landau, J. S. 419p
— J. T. 1643
— M. G. 1461
Landells, C. 1415
Landen, S. G. O. 1177
— C. F. 2588
— F. W. 14D
— *Rev.* J. 2644
— K. H. 1137
— P. J. 1427g
Landless, E. 1947
Landon, C. R. P. 414, 2945
— G. W. 1062
— L. H. 401, 2937
— N. R. 632b
— P. E. 631c
— R. N. D. 422r

Digitized by Google

Landregan, *Rev.* J. F. 1401*g*
Landreth, *Rev.* D. 1406
Landrey, F. W. C. 605*b*
Landrock, B. J. 71c
— N. A. 1162
Landsman. E. R. 2540*f*
Landy, G. D. M. 1802*f*, 2825B
Lane, A. 686*f*
— A. E. F. 631*e*
— A. J. 603*n*
— A. S. 465*v*
— A. W. 992
— B. E. 1802*k*
— B. K. 514
— B. M. 852
— C. E. 928
— C. H. 1182
— C. H. G. 1802*m*
— C. R. A. 2638
— C. W. R. 521
— D., *R.A.* 418*v*
— D. G. T. 686*e*
— D. H. 2697
— D. J. 695
— D. J., *R.E.* 629*g*
— D. R. 2022
— E. 2405
— E. H. 604*b*
— E. J. 2138*c*
— E. T. 1068
— F. C. 1644
— F. M. 2564
— F. N. 408
— G. A., *R.A.P.C.* 1975*h*
— G. A., *Wing Cdr.* 2923, 2931
— G. B., *R.A.S.C.* 1419*c*
— G. B., *R.F.* 792
— H. J. E. 1815
— H. R. A. 1961
— J. 1811
— J. A. 2667
— J. B. 1332, 2713
— J. B. D. 679*a*
— J. H., *R. Sigs.* 681*p*
— J. M. 419*f*
— J. M. J. 2557
— J. M. S. 1262
— J. P., *R.A.O.C.* 1802*s*
— J. P. G. 1821
— J. R. 543
— J. S. 1318
— J. W. C. 2638
— L. J. 419*s*, 2812
— L. L. 2638
— M. O. 695
— N. A. 448
— N. A. 2072*i*
— N. D. 445
— P. J. T. 1223
— P. S. 418*a*
— P. W. 2018
— R. 1946
— R. C. 527
— R. C. F. 2584
— R. J. 464*p*
— R. J. P. 627
— R. R. 391
— S. A. 1643
— T. 2665
— T. E. 356*d*
— T. F. E. 1027
— T. R. 1802*k*
— V. 2331*d*
— W. L. S. 419*g*
Lane-Fox, F. G. W. 464*c*
— G. F. 262*a*, 2939
— R. S. 271
Lanesborough, *The Earl of* 357*d*
Lanfear, S. H., *Esq.* 39
Lang, B. K. 2624
— C. S. 2544*a*
— D. B. 15c, 1321
— D. D'A. H. 185, 416
— D. H. P. 603*i*
— *Rev.* D. P. 1401*g*
— *Rev.* E. T. 1404
— E. V. 50, 2489
— F. J. L. 1690
— F. S. P. H. 675, 2821B
— H. 314
— H. E. 686*c*
— H. M. 411
— H. M. 1923
— J. G. 629*d*
— J. J. 1032
— P. T. 1499*m*
— R. D. V. 812
— R. F. 520
— R. M. 1692
— T., *T.A.*, *Gen. List* 2560
— T. 2440
— T. M. 1892*a*
— W., *R.E.* 602*x*
— W., *R.A.M.C.* 1704
— W. N. 685*a*
Langdale, G. R. 2819c
— J. K. 1895*g*
Langdon, C. B. 71c
— E. C. 1941*f*
— J. 1419*g*
— J. F. 346
— K. B. 407
— M. G. 1692
— P. 1419*g*
Langdon-Mudge, J. J. 347
Lange, P. 1419*g*
Langford, A. E. 1232, 2496, 2903
— C. C. 1651
— G. E. 2540*a*
— G. W. 418*m*
— J. A. 418*g*
— *The Lord* 403
— L. 1332, 2493*a*
— P. E. 11, 409
— P. J., *Mx.* 1223
— W. A. J. 2696*a*
Langham, A. C. F. 1896*e*
— A. F. 2061
— C. W. 29, 1974*a*
— J. M. 360
— P. J. 1802*s*
— R. J. 1242, 1359
— R. L. 1924
— S. T. 1688*b*
Langhan, F. 1892*a*
Langhorne, J. 1192
Langlands, A. M. 1360*g*
— E. W. 2519
— J. C. 1322
Langley, A. G. 1802*z*
— A. W. 1643
— B. 48*a*
— C. P. 1418, 2823
— F. H. 2683
— F. W. S. 2693
— F. W. W. 2606, 2833
— G. E. 1703
— H. D. A. 261*b*
— H. M. F. 56, 1221
— J. 1974
— J. M. 1419*d*
— J. S. 631*f*
— M. J., *R.E.* 641*d*
— R. L. 519
— T. 2687
Langlois, D. E. 1867
Langmaid, E. N. 2662
— F. R. 3, 221
Langman, C. E. 2685
Langman-Dominy, D. T. 1657
Langmead, A. D. G. 747
Langmuir, E. D. G. 519
— R. MacG. 1688*e*
Langran, M. A. 632*e*
Langrell, D. P. E. 2421
Langrick, M. H. 638
Langridge, G. J. 1068
— R. J. 685*e*
Langridge-Smith, H 1803*f*
Langrishe, P. N. 357*n*
— R. C. G. 2491
— R. P. H. 601c
Langshaw, F. W. 466
Langstaff, H. S. 413
Langstone, C., *Esq.* 38
Langthorne, H. M. 2339
Langton, G. R. 357*n*
— G. S. 1499*m*
— J. A. C. 902
— R. S. 716
Langtree, F. H., *Esq.* 81
Langworthy, G. L. N. 680*a*, 2821A
Lanham, A. C. 1702
Lanigan, E. 2032
Lankaster, B. W. 1877
Lankester, S. F. 777
Lankester-Owen, J. 1802*q*
Lankey, *Rev.* H. R. 2601
Lannigan, *Rev.* H. C. C. 1404
— J. J. 1428*c*
Lanning, G. T. F. 1162
Lansana, D. 2191, 2710
Lansdown, P. F. P. 1705
Lansley, P. S. 459
Lant, D. H. 892
— J. G. 892
— R. M. C. 2611
Lanyon, D. H. 1212
— M. C. 414*g*, 2802
— O. P. 413
— P. G. H. 1360*e*
Lapham, J. H. W. 1357
— C. A. 2696*e*
— P. M. 2346
Lapper, J. 1641
Lappin, A. V. 2402
Lapraik, J. N. 1308
Lapsley, *Rev.* C. W. 1406
Larcher, R. G. T. 1499*k*
Larcombe, A. J. 2696*d*
— W. S., *Esq.* 28
Lardner, E. S. 546
— T. J. E. 354
Larg, A. 2536
— P. M. 1292
Large, C. G. 762
— D. R. 801
— F. W. 2487
— J. L. 1193
— S. 423*a*
— S. E. 1641
— W. A. G. 408
— W. T. V. 631*d*
Largema, A. 2191, 2705
Largey, J. F. 2072*e*
L'Argent Bell, H. A. 2570
Lark, R. A. S. 1021
Larkin, H. B. 1921, 2493*a*
— B. J. 1499*p*
— G. F. 168
— J. P. 971
— P. D. S. 1417
— R. B. 628
— S. J. 2160
Larkins, A. S. 2552
— J. 162
— W. C. 685*e*
Larminie, J. C. 312
Larmour, R. 2029
Larner, E. J. 1975*a*
— E. J. R., *R. Sigs.* 681*a*
— H. J. 1412
Larrett, J. H., *L.F.* 913
— W. G. D. 695
Larrington, P. F. 680*d*
Larsen, A. H. 1499*m*
— P. W. 602*a*, 2887
Laryea, P. 2191
Larter, C. W. 1632
Larty, S. A. 2191, 2709
Las, J. A. 2352
Lascelles, H. A. 341
— H. G. F. 797
— R. J. O. 708
Lash, C. J. A. 501
— D. 34
— D., *Gen. List* 2480
— J. N. de W. 1081
— N. L. A. 604*t*
— T. 911
Lashmar, A. S. 677*c*
— C. W. 1417, 19
— L. W. 23c, 604*x*
Lashmore, A. B. 2651
Laslett, R. O. C. 2161
Lassen, E. H. P. 1637
Lassetter, F. J. 313
— M. H. 772
Last, C. J. 1513
— D. S. 449
— H. V. 71c
— K. 1688*b*
— N. 2181*a*
— R. H. 30A, 1222, 2494
— S. G. 602*c*
Latchford, J. H. 1704
Latchman. C. 2072*g*
Lates, S. A. 1811
Lathaen, *Rev.* W. A. 1404*a*
Latham, *The Lord* 292[9]
— A. 632*d*
— A. B. 418*q*
— D. 685*c*
— D. F. 1499*k*
— D. J. 686*e*
— H. 2073*f*
— J. 2687
— J. E. J. 354
— J. P. M. 1360*c*
— M. B. 2401*a*
— N. H. 2653
— P. A. 1802*i*
— R. H. 1804
— R. T. P. 357*p*
Lathbury, G. W. 155, 203, 2939
Latimer, F. F. 1897
— J. C. 213*f*
— J. G. 445
— J. K. 1966
— P. D. 512
Latta, D. S. 357*a*
Latter, J. C. 2934A
— J. H. 529
Lattey, D. B. T. 1068
— H. J. C. 2934
Lattin, C. C. 631*a*
Lauchland, I. McN. 1252
— I. B. 1802*i*
— J. G. 603*s*
— J. I. 620*e*
— P. D. S. 322*b*
— R. N. 1412
— S. M. 2540*f*
Laudy, D. G. 504
Laugher, F. F. 2490
Laughland, A. W. 1704
— G. F. B. 350
Laugthon, *Rev.* D. B. 1401*i*
— J. H. 1811
— P. I. 1322
— R. C. 15B, 407
Laughtland, J. C. 1357
Laughton-Scott, E. H. 371
Launders, E. 681*i*, 2821B

Digitized by Google

Laurence, D. N. 1687c
— F. A. 2583
— H. F. 2451
— H. J. 1947
— J. G. 521
— M. 1687e
— P. B. 1360d
— R. T. 632d
Laurence-Smith, J. 346
Laurens, G. H. 1894
— J. M. 519
Laurie, A. R. M. 1969
— A. W., *R.A.* 412
— A. W., *T. Corps* 2544
— A. W. 412d
— D. A. St. G. 320
— D. MacD. 1802g
— D. O. 1148, 2714a
— *Sir* John E. 1300
— J. E. C. 405, 2869
— J. S. 2642
— M. M. 1130
— R. B. 1895i
— R. B. E. 1305
— S. C. 2698
Lav, B. 629h
Lavarack, *Sir* J. D. 162
Lavary, M. J. 747
Lavender, D. P. J. 680e
— J. P. 1688b
— J. R. 686i
— R. E. 902, 2494b
— R. W. 460
— V. J. 2584
Laver, H. F. 1412
— I. J. C. 347
— J. G. 2572
Laverack, B. M. 2402
— E. 872
Laverick, G. 1802a, 2837
— R. 932
Lavers, D. E. J. 2660
— W. A. 681i
Laversuch, V. 1975f
Laverton, P. A. 2402
Laverty, S. G. E. 1688
Lavery, J. 419s
— J. C. 2500
— J. M. 2551
— W. W. G. 1895s
Lavies, A. P. 601c
Lavin, C. L. 2690
Law, A. 1688e
— A. A. 1897
— A. G. H. 2652
— B. T. M. 543
— *Hon.* C. T. H. 311
— C. W. 1688f
— D. D., *R.A.* 66, 409
— D. D., *T.A., Gen. List* 2547
— D. S. 519
— F. W., *Esq.* 2825, 2838
— H. F. S. J. 320
— H. N., *Esq.* 39
— *Rev.* H. I. 2610
— I. 1892c
— J. 631g
— J. B. 1688e
— J. D. 1892a
— J. F. 1342b
— J. H. 961
— J. T. 464t
— L. N., *Esq.* 36
— M. 711
— M. K. 446
— P. 1182
— P. G. 2160
— P. J. S. 629f
— R. D. 1946
— R. J. 2588
— *Rev.* R. K. 2644
— R. L. 1490s
— T. B. 1252
— T. F. B. 1413
Lawan, U. 2191, 2705
Lawden, D. F. 2488a
Lawder, R. E. 1892c
Lawe, J. E. 683i
Lawes, C. C. 348a
— H. V. J. 2696c
— J. O. 1360g
Lawford, J. P. 14A, 409
Lawler, E. 2026e, 2816D
Lawless, G. J. B. 1141
Lawley-Yorke, W. F. 459
Lawlor, A. B. W. 2692
— A. J. 1656
— J. M. C. 972
Lawman, D. K. 466b
— J. L. 2618
Lawn, E. J. M. 418h
Lawrance, F. G. 2522a
— J. M. 1311
— L. G. 1657, 2825A
Lawrence, A. 1975f
— A. A. 1687d, 2820C
— A. E. 349, 2499a
— A. F., *Esq.* 32
— A. G. 689
— C. 2667
— C. J. R. 2952
— C. L. 1222, 1359
— D. M. 1802k, 2944
— D. R. 2539a
— D. W. O. 1969
— E. A. 1802r
— F. H. 464c
— F. G. 31, 63
— F. R. 1896n
— F. W. 2696
— G. A. 1688b
— *Rev.* G. L. 1405
— G. R. 2488
— G. W. 2586
— H. E. 2643q
— J. A. 686e
— J. D. 419m
— J. H., *R.Sigs.* 686c
— J. H., *R.A.M.C.* 1692
— J. Le M. 641e
— J. P. 521
— J. W. 1062
— K. J. 2574
— L. A. 1942
— L. H. 1895v
— L. R. 459
— M. G. 2331d
— N. A. 2667
— P. A. 1687k
— P. C. 872
— P. F. M. 419r
— P. J. 1425
— P. M. 1802g, 2825B
— R. 681m
— R. C. 465d
— R. L. 1870
— R. L. E. 631c
— R. T. 1117
— *Rev.* S. J. 1405
— T. P. 992
— T. R. 2589
— T. R., *Wt. Offr.* 2096f
— W. 2606
— W. J. 1111
— W. J., *R.A.M.C.* 54d, 1655
Lawrence-Archer, J. H. 1802g
Lawrenson, J. 1802e
— N. W. 1360d
— W. 441, 2812
Lawrie, A. P. 685a
— C. A. 2625
— J. G. 842
— W. G. A. 601g, 2948
— W. H. 1318
— W. P. 1804
Laws, A. R. 678a, 2821
— H. G. 2616
— J. M. 446
— K. S. 418s
— M. J. 443
— R. S. 418g
Lawson, *Rt. Hon. The Lord* 2925
— A. 686e
— A. C. V. 1943
— A. P. 1461
— A. R. 1223
— A. S. A. 357d, 2700
— A. T. 1428c
— B. H. 1895n
— B. S. 1451
— B. W. P. 1421b
— *Rev.* C. E. 1401h
— *Rev.* C. J. 2624
— C. M. 1212
— D. A. 1507
— D. K. R. 636
— E. H. 2693
— F. G. 686f
— F. N. 515
— G. 2488a
— G. B. G. 448
— G. F., *R.E.M.E.* 71B, 1895e
— G. H. K. 518
— H. C. 681g
— I. E. 2083
— J., *Wt. Offr.* 2698
— J. 1895e
— J. A. 686f
— J. B. 1877
— J. E. M. 639
— J. F. 1943
— J. H., *R.A.(T.A.)* 465r
— J. O. N. 1655
— J. P. 906
— J. R. 1028
— K. A. 326
— K. G. 1513
— K. H. 2641
— M. H. 2407
— M. P. 2352
— M. S. 2181d, 2822
— N. C. 446
— N. G. P. 1421e
— P. M. 1062, 2493
— P. R. M. 1421a
— R., *R.A.M.C.* 1702
— R., *R. Hamps.* 1072, 2705
— R. C. 1687e
— R. G. 347
— R. H 1158
— R. V. G. 511
— S. 1815
— T. E. 1951
— *Hon.* W. E. H. 14B, 711, 2943
— W. J. 173
— W. P. L. 403
— W. R. 10, 851
Lawson-Mathew, J. 1688d
Lawton, A. G. 2535
— E. G. 1964
— E. K. 2032
— G. W. 2684h
— I. 2338
— J. A. 510a
— J. S. 1162
— K. S. 418v
— S. 1975f
— W. H. 512
— W. R. 49
Lax, A. 2642
— J. T. 2696e
Laxen, R. H. F. 1882a
Laxton, E. G. 1490s
Lay, A. W. 2611
— B. W. 1892c
— D. D. 464m
— D. H. F. 1068
— E. G. 2487
— M. H. 515
Layard, P. R. 527
Laybourn, W. T. 627
Laycock, C. 1360l
— C. R. L. 2022
— F. 1360l
— G. 603s
— J. A. 2084
— *Sir* Robert E. 189
— R. T. 1895e, 2734
— W. D. 445
Layfield, F. H. B. 600e
Laymath, A. J. M. 988
Layton, A. C. 2407
Layzell, A. T 33
Lazarus, L. W., *R.A.D.C.* 2056
Lazell, B. 684e
Lazenby, J. A. D. 688
— K. D. 641e
— R. 687g
Lea A. E. 2635
— E. N. 1898
— F. A. 1360g
— F. N. 1815
— G. H. 911, 1397
— H. 2339
— J. C. B. 443
— J. H. 680f
— J. T. 465w
— L. S. 2663
— M. A. S. 1688a
— R. 752
Lea-Cox, C. B. 1242
Leach, A. D. 631d
— A. E. 1427
— A. P. 464t
— B. A. 419f
— C. F. H. 604a
— D. G. 2161
— D. J. 2477
— D. McC. 1132
— D. W. 418a
— E. A., *Esq.* 34
— E. A., *R.A.* 465w
— E. J. B. 509
— F. B. 2625
— F. G. 837
— G. A. 1952
— G. M. 631c
— G. T. 348h
— H., *Wt. Offr.* 2691
— H. R. 2584
— H. R., *R.A.C.* 348a
— J., *R.A.* 431d, 2499a
— J., *R.E.* 606
— J., *Wt. Offr.* 2699a
— J. H. 1975e
— J. M. 1002
— J. McC. 1132
— J. W. 1705
— L. 1803e
— N. J. 2691a
— N. L. 2335q
— P. 51a
— P. A. 520
— P. J. 468
— P. P. 1449q
— R. C. 2630
— R. C. F. 1232
— R. F., *R.A.C.* 315q
— R. F., *R.E.* 604q
— R. J. 2661
— R. J., *Glosters* 982
— W. B. 842
Lead, J. 2630

Digitized by Google

Leadbeater, *Rev.* D. 1407
— G. 629*h*
— N. A. G. 1687*f*
— W. 1162
— V. H. 688*f*
Leadbetter, K. H. 1892*a*
Leadeham, J. R. G. 1426, 2823A
Leader, H. 1975*g*
Leadley, J. H. 348*a*
— J. M. 1688*f*
Leadsom, N. H. 912
Leaf, J. F. 2538
Leahy, A. G. P. 218*a*, 2815
— A. J. 675
— A. J. 455
— E. P. 1001
— F. J. 1826
— L. 2338
— M. 1643
— M. R. 413*d*
Leak, D. G. 1947
— N. D. W. 1222, 2705
Leake, E. E. 1152
— J. G. 636
— R. B. 906
— R. P. 1640
Leakey, A. R. 342*b*
— R. D. G. 603*s*, 2815A
Leaman, H. W. 1632
Leaming, D. B. 1698
Leamonth, R. 2605*g*
Lean, B. 1427*a*
— D. MacL. 464*m*
— J. H. 58, 1292
Leaney, A. E. 466*d*
— J. E. 1655
Leaning, C. N. 842
Lean-Vercoe, J. 1802*f*
Leaphard, C. E. J 312, 2939
Lear, D. J. 951
— G. W. 1287
Learmont, J. A. 518
— J. H. 419*q*
Learmonth, J. M. 2181*d*
— R. 1342*b*
Learmouth, A G. 2403
— I. A. 631*a*
— J. K. 2607
Learoyd, M. P. 632*b*
Leary, A. S. 641*e*
— B. D. J. 1642
— B. H. 604*q*
— C. D. 2655
— J. T. W. 1821
— W. W. 2142
Leask, A. 1507
— D. J. M. 320
— E. W. 1132
— H. L. E. C. 6, 2491
— J. G. 604*y*
— T. 602*x*
Leates, M. 2071
Leath, I. 1921
Leatham, C. A. La T. 721
Leather, C. 1416
— D. M. 350
— K. M. W. 1281
— W. A. W. 2612
Leatherdale, M. J. 1451
Leatherland, F. W. 679*c*, 2821
Leathes, R. C. de M. 220
— T. R. 464*p*
Leathley, A. R. 2538
Leathwhite, R. 2548(2)
Leaver, E. A. 958
— H. V. 30A, 1152, 2494*a*
— J. L. 2601
Leavers, E. 431*g*
Leaves, P. J. 1419*g*
Leavett, D. E. 418*f*
— J. A. 356*a*
Leavey, T. J. 837
Leavold, G. W. 1501
Lebbell, D. 443
Lebentz, T. F. 1461
LeBesque, E. F. M. 541
Le Blanc-Smith, A. M. 391
Lebon, P. 1688*e*
Lebus, P. A. 392
Leche, A. N. 323
Leck, I. M. 1687*g*
Keckie, A., *Camerons* 1322
— J. K. 2015
— T. V. 350
— W. J. H. 1686
Lecky, S. K. 1892*c*
Lecky-Thomson, C. W. 681*g*
Leclerc, R. B. 2825B
Leclercq, J. 1499*s*
— J. G. 1446
Le Coq, J. A. G. 1232
Le Couteur, H. H. 1975*a*
Lecoustre, R. H. 1811
Le Rougetel, R. H. 1427*e*
Ledbury, D. J. 2635
Ledder, R. A. 686*g*
Ledgard, *Rev.* F. W. A. 1407
Ledger, A. P. 524
— G. W. 2440
— J. D. G. 1924
— J. W. 640
— J. W. C. 21B, 605*b*
— L K 2627*a*
— W. H. 2474*a*, 2508
Ledingham, A. 511
— J. 2922
— J. G. 1687*d*
— R. M. 464*c*
— W. W. 512
Ledlie, F. B. 2501
Ledsham, J. 418*a*
Ledwidge, G. 1802*n*
Lee, A., *R.E.* 605*a*
— A., *Esq.* 2814A
— A. D. 546
— A. H. 465*y*
— A. J. 1695
— A. W., *Gen. List* 2519
— A. W., *S. Staffs.* 1081
— B., *R.A.S.C.* 1507
— B. H. 1062
— B. J. 357*p*
— B. S. 821
— C. M. 11, 2402
— C. J. 942
— C. R. 2487
— D. 2182
— D. J. L. 632*d*
— D. J. M. 1208
— *Rev.* D. R. 1406
— D. S. W. 640
— E. E. 1808
— E. G. 1360*a*
— E. M. 2335*q*
— E. M. 2339
— F. 631*c*
— F. G. S. 787
— F. H. 431*d*
— G., *T.A. Gen. List* 2644
— *Rev.* G. A. B. 1401*d*
— G. C. 1883*a*
— G. E., *King's Own* 802
— G. E., *R. Sigs.* 681*e*
— G. S. 631*a*
— G. T. 1028*a*
— G. W. 611*a*
— H. 2606
— H. B. 1689
— H. H., *R.A.O.C.* 1802*q*
— H. J. 919
Lee, H. K. 912
— H. M. C. 1802*a*
— H N., *Wt. Offr.* 2696*b*
— H. R. 2951
— I. E. 2403
— I. N. 680*e*
— J., *R.E.* 629*i*
— J. 1895*h*
— J. A. 1425
— J. A. H. 1606
— J. C. L. 1688*d*
— J. E. 1688*c*
— J. G. 1499*p*
— J. H. 2537
— J. K. V. 677*a*
— J. P. 530
— J. W. 605*f*
— K. C. 634
— K. W. 1941*f*
— L. D. 1973*c*
— L. H. 315*d*
— M. A. 685*h*
— M. D. C. 2339
— M. G. 418*t*
— M. G. 2071
— M. H. 928
— M. J. 504
— M. J. C. 312
— M. P. 2260
— M. R. 722
— N. A. 1815
— N. B. 1815
— N. F. 1972
— P. C. 1082
— P. H. 1892*c*
— P. J. 2611
— P. W. 441
— P. W. 447
— P. W., *R.E.* 641*e*
— R., *R. Sigs.* 689
— R. 1804
— R. B. 1924
— R. G. 1252
— R. H. 1892*a*
— R. J. 782, 1359
— R. M. 689
— R. M. 2352
— S. W. B. 681*m*
— T. J. 1964, 2826D
— W. A. 686*a*
— W. T., *T.A. Gen. List* 2552
— W. T., *R.E.M.E.* 1921
— W. T., *A.C.C.* 2181*d*
Lee-Cann, W. D. 1991
Lee-Eldrid, F. H. C. 1429, 2493*a*
Lee-Emery, K. A. 414
Lee-Potter, J. B. 629*f*
Lee-Smith, C. 1975*e*
Leece, H. A. 678*a*
— W. B. S. 418*x*
Leech, A. P. 2056
— B. J. 216
— B. W. T. 348*a*
— G. A. 632*e*
— G. D. J. 449
— H. J. 1425
— H. L. 2032
— J. 2488*a*
— J. B. 2072*f*
— J. C. 2029
— J. M., *R.A.O.C.* 1821
— P. 419*f*
— R. A. 1802*g*
— R. H. 1451
— R. L. 419*m*
— T. E. 1976
— W. E. 2508
Leeder, J. E. 392
Leeds, C. A. 1963
— G. G. M. 702
— J. E. 2477
Leefe, C. T. R. 1420
Leegood, D. M. 419*g*
Leek, *Mrs.* D. J. 2342*e*
— M. J. 787
Leeke, M. G. H. 604*q*
Leeks, T. O. 441, 2807A
Leeman, G. E. 2072*e*
Leeming, B. R. 2474*c*, 2476
— J. H., *R.A.S.C.* 1510
— J. H. 685*e*
— J. T. 1688*e*
— J. W. 1895*i*
— M. W. 1132, 2716
— P. W. L. 1212, 2497
— R. G. 2160
— W. F. 1507
Leeper, P. S. 196, 218
— R. W., *Esq.* 37
Lees, A. 1810
— A., *Green Howards* 906
— A. P. 1941*e*
— A. S. 2548
— A. Y. 2665
— B. M. 1202
— D. E. 1895*g*
— D. G. 629*e*
— D. L. 543
— D. N. T. 446
— E., *Q.A.R.A.N.C.* 2352
— E., *R.E.M.E.* 1891
— F., *R.A.* 441, 2810
— F. I. 632*a*
— G. R. 311
— H. C. R. 628
— H. D. 752, 2713
— J. 928
— J., *R.E.* (*T.A.*) 636
— J. F. 2056
— J. G. 1946
— J. M. 1690
— J. S. 1253
— M. 419*p*
— M. G. 1061, 2701
— M. G. 1052
— O. 2339
— P. B. 1642
— R. D. 1802*c*
— S. G. 2151
— T. B. 868
— W., *R.A.M.C.* 1695
— W., *R.A.M.C.* (*Qr. Mr.*) 1701
— W., *R.A.P.C.* 1974*a*
— W. J. 2565
Lees-Jones, W. R. 514
Leese, C. H. 21B, 2401*g*
— G. H. 2488*a*
— J. 2182
— K. H. R. 1413
— M. I. 419*q*
— *Sir* O. W. H. 356*z*, 2934A
— R. G. 466*b*
— V. K. 18, 2500
Leeson, A. J. 38
— E. A. 465*d*
— F. L. 1419*g*
— G. 1997
— J. H. F. 1172
Leete, M. J. H. 1158
— N. A. 423*a*, 2494
Leetham, M. 2402, 2827
Leeves, G. G. 632*a*
— H. E. 1975*b*, 2826E
Leewarden, C. 1864
Le Fanu G. V. S. 707
Lefebvre, J. M. 1499*p*
Le Ferla, J. 437*a*
Le Feuvre, H. M. 1417
— O. D. A. 601*q*

Digitized by Google

Lefevre, J. E. 2630
Le Fleming, M. J. 510
Lefranc, F. L. 2606
Lefroy, J. G. 1342
Lefroy-Owen, P. J. 987
Leftwich, J. M. 313
Leger, J. A. K. 2537
Le Gassick, C. N. 680, 2821B
— D. N. 602*g*
Legg, A. A. 2583
— A. E. W. 2026*a*
— A. J., *Esq.* 33
— F. 832
— M. P. E. 418*q*
— R. R. 2477
— W. G. 631*f*
Leggat, J. 191
— P. E. M. 465*a*
Leggatt, A. P. 1386
— D. C. A. 1924
— T. W. 1386
Legge, D. A. K. 791
— N. F. 1222, 2820*c*
— P. B. 2071, 2826B
— P. D. 54C, 681*p*
— R. F. 2951
Leggett, A. 2666
— C. E. M. 971
— F. D. 1513
— L. A. 1975*h*
— M. H. M. 415
— P. F. R. 54C, 346
— R. D. 1810
— W. Y. 465*a*
Legh, R. F. D. 403
— *Hon. Sir* P. W. 2, 2951
Legh-Winter, K. G. 56A, 211, 1881
Leghorn, D. S. 604*b*
Le Gresley, R. de L. 1102
Le Hardy, J. E. 681*c*
Lehman, A. H. 1951*s*
Lehmann, H. 1687*i*
— M. S. A. 424*d*
Le Huquet, R. 431*g*, 2493
Leibe, S. F. E. 1972
Leicester, *The Earl of* 3
— J. F. P. 2696*e*
Leigh, A. 1805
— B. 2660
— C. G. 991
— E. 1821
— H. A. 2056
— I. A. P. G. 602*g*
— J. 2335*q*
— J. M. 1192, 2707
— J. R. 514
— L. B. 1877
— P. S. 1192, 2705
Leigh-Browne, G. 529
Leigh-Pemberton, J. 703
Leigh-Wood, *Rev.* K. J. 1401*i*
Leighton, A. B. 1507
— C. G. 1499*p*
— E. A. 466*b*
— G. C. 685*c*
— J. H. 902
— M. W. 1052
— P. C. 684*n*
— R. 1895*q*
— R. J. 1223
Leinster, A. E. 2331*d*
Leiper, H. 1690
Leir, P. A. A. 1801*b*
Leisegang, C. S. 157
— G. B., *R.A.M.C.* (*T.A.*) (*N.S.*) 1702
— G. B., *R.A.M.C.* (*N.S.*) 1688*e*
— J. G. 1702
— R. B. 1805
Leith A. P. G. 349
— D. L. 1499*k*
— F. D. 2592
Leithead, A. E. *Esq.* 37
Leith-Macgregor, R. 771, 2701
Leivers, S. A. 464*d*
— W. G. 1446
Leleu, J. 1360*e*
Le Lievre, P. M. 1427*w*
Lemaire, E. O. C. 411, 2939
le Maistre, V. H., *Esq.* 2830
Leman, R. G. A. 991
Le Marchant, S. 1158
— V. E. De S. 401
Le Marquand, D. M. 2335*q*
Le Masonry, L. A. J. 2591
Le Masurier, J. P. 631*e*
Le Matre, G. H. 1122
Le Messurier, H. S. 1041, 2816
Lemla. J. M. 758
Lemmon, T. 423*a*, 2494*a*
Lemoine, A. 226
— R. 466*b*
Lemon, A. A. 603*i*
— B. F. 1948
— D. A. 357*q*
— M. H. 620*f*
— M. W. 1242
— R. F. 346
— W. G. 348*a*
— W. J. 465*v*
Lempriere-Robin, R. C. 2490
Lenanton, J. H. 358
Lench, R. H. 357*p*
Lendrum, H. L. 196, 209
— P. A. 262
Lenehan, J. F. 2572
Leney, P. H. 679*a*
Leng, L. 1921
— P. J. H. 712
— R. W. 1948*w*
Lenham, *Miss* J. 2361
— R. C. 1975*a*
Lenihan, E. L. W. 2632
Lenly, J. L. 1188
Lennan, F. 1870
Lennard, A. D. 982
— E. 510
— J. H. W. 1943
Lennie, D. 1688*c*
— G. W. 627
— W. A. 1951
Lennon, A. A. 2500
— D. C. 2145
— J. 465*g*
Lennox, A. J. 2576
— B. C. G. 702
— G. H. 2165
— H. G. G. 702
— I. G. 1687*g*
— N. 1122, 2820B
Lenox-Conyngham, A. D. 2841
— C. D. 353
— W. L. 2841, 2929
Lenox-Smith, I. 1686
Lenthall, D. J. 1062
Lenthall, E. 248
Lenygon, F. N. 30A, 432, 2493*a*
Leon, J. R. 1232
Leonard, D. M. 348*a*
— F. 2533*a*
— G. T. L. 464*p*
— J., *R.A.M.C.* 1702
— J. J. 1975*a*
— J. N. 1687*r*
— J. N., *R.I.R.F.* 1842
Leonard, M. F. 1222
— P. B. 441, 449
— R. 937
— R. J. N. 603*x*
— T. S. 2056
— W. H. 1895*b*
Leonard Morgan, W. J. 15A, 782, 2493
Leopold III, *His Majesty* 314*a*
Leopold, A. V., *Esq.* 28
Leotand, P. A. 1888*b*
Lepage, R. C. 1072
Le Patourel, H. W. 1071, 1358*c*
Lepine, E. 1061, 2812
Lepkowski, M. A. 2072*c*
Le Poer Trench, J. F. F. 1360*d*
Lepp, J. P. 1499*s*
Lepper, A. W. D. 685*h*
— M. G. S. 632*e*
Leppington, L. W. 631*a*
le Quesne, E. F. 221
Leriche, L. H. 1699
Lerman, L. H. 1687*h*
Lernonian, G. 1951*d*
Le Roi, W. 2638
Le Rougetel, R. H. 1427*e*
Lerrigo, J. M. 2533*a*
Lerwill, G 1221, 2701
— J. A. W. 1419*c*
Leschallas, E. H. 1161, 2826*b*
Leschen, A. D. 1688*e*
Lescher, *Rev.* S. G. 1401*c*
Le Seelleur, A. J. 601*g*
Leslie, A. F. 602*c*
— A. W. 1121
— A. P. 922
— B. 1877
— C. A. B. 922
— C. G. 2181*d*
— C. L. C. 371
— D. 62*a*
— D. G. 632*d*
— D. W. L. 1692
— G. D. M. 1122
— H. K. A. 1300
— I. B. 1122
— J., *W.R.A.C.* 2402*a*
— J., *Wt. Offr.* 2652
— K. G. N. 2035
— K. I. S. MacN. 465*r*
— M. R. M. 1305
— N. D. 2490
— P. 602*s*
— P. A. 2083
— P. E. 1357
— R. A. R. 1870
— W. 1318
Leslie-Jones, P. M. 602*s*
— R. H. 991
Leslie-Melville, *Hon.* A. D. 1382
— Hon. G. D. 1127
Lesser, F. A. S. 357*q*
— J. J. 1688*f*
Lester, D. 1152, 1397
— D. H. J. 503
— D. N. R. 2574
— G. G. 1802*m*
— I. M. 1864
— J. M. 2401*n*
— J. P. 1688*a*
— J. T. 1864
— M. 2027
— M. J. 2331*d*
— M. T. S. J. 632*c*
— O. A. 2651
— R. K. 1951
— S. 2542
— T. 1964
L'Estrange, F. O. 1802*e*
— R. A. 418*h*
Le Sueur, A. F. 628
Le Tall, J. W. 2606
L'Etang, H. J. C. J. 1692
Letch, H. J. 882, 2494
— N. 2335*a*
Letcher, M. J. F. 1895*n*
— R. P. 465*r*
Letchworth, E. P. T. 1802*e*
Letford, A. H. 605*d*
Lethbridge, B. 641*a*
— C. K. 15A, 405
— G. T. 600*d*
— J. P. 641*e*
— P. 419*m*
— R. H. 1185
Le Tocq, L. C. 2544
Lett, A. 2685*a*
Lettin, F. 680*f*
— F. C. 680*d*
Letts, A. A. 629*e*
— A. M. 1924
Leuchars, P. R. 721
Leuw, D. G. 1449
Levell, G. A. 1704
Levelle, F. 431*a*
Lewn, E. H. A. 2401*y*
Levene, E. A. 1687*f*
— C. L. 1687*g*
— L. J. 1688
— W. J. 1924
Levenson, M. M. 2405
Lever, D. E. 2819C
— E. H. A. 2403
— J. F. 514
— M. D. A. 1252
— P. 2542*a*
— R. J. A. 685*d*
Leverett, A. A. 2627
Leverhulme, *The Visct.* 2934
Leverington, L. K. 2690
Le Verrier, J. R. D'A. 832, 2494*b*
Leversha, M. 2699*a*
Leveson-Gower, C. M. 356*e*
Levesley, A. 1942
— A. V. 2564
— J. M. T. 504
Levett, G. W. 2642
— M. G. I. 2403
— R. G. 1261
Levey, G. F. 450
— J. G. 1262
Levi, S. 2582
Levick, F. 2698
— J. B. 2553
— J. D. S. 681*g*
— R. K. 1687*f*
Levie, A. J. B. 902
— D. S. C. 695
Levien, R. H. 797
Levin, R. I. 1686
Levin-Raw, D. R. 357*a*
Levinge, H. G. 1688*f*
Levinsohn, H. G. 1810
Levinson, J. H. 2141, 2945
Levis, C. D. 1688*h*
— D. G. 1637
Levison, H. 2061
Levitt, P. D. 354
Levy, B. 1640
— C. A. 94, 220
— D. 631*c*
— D. M. 448
— E. 443
— E. A. 2407
— G. J. 1421*e*

Digitized by Google

Levy, H. D. 2035
— H. W. 2597
— *Rev.* I. 29A, 1404
— R. S. 529
Lewars, P. H. D. 2062
Lewellyn, R. F. 464*p*
Lewendon, R. J. 418*h*
Lewenz, N. P. 1883*a*
Lewer, A. J. 1870
— L. B. 211, 2880
— M. E. 516
Lewers, B. H. 837
— D. H. 1499*n*
Lewes, *The Earl of* 464*b*
— R. H. 357*g*
Lewey, D. H. A. 707
Lewin, D. 510*a*
— H. F. C. 41, 971
— L. H. 403
— P. R. 684*n*
— R. F. 686*c*
Lewin-Harris, C. E. L. 2032
Lewing, B. 430
Lewington, A. E. 2552
— A. V. 1416
Lewins, J. 603*w*
Lewinton, C. 1956
Lewis, A., *Wt. Offr.* 2685
— A. C. 601*n*
— A. D. 1091
— A. D., *R. Sigs.* 680*c*
— A. E. 1810
— A. E., *R.E.* 631*d*
— A. F., *R.A.M.C.* 1656
— A. F., *M.D.C.* 2440
— A. G. 325
— A. J., *R.E.* 636
— A. J., *R.A.M.C.* 1651
— A. O. 1499*n*
— A. R. 634
— A. S. 2035
— A. W. D. 315*d*, 2828
— B. 2544
— B. 934
— B. A. 517
— B. A. J. 689
— B. J. F. 600*d*
— B. J. F., *Gen. List* 2488
— C., *R.A.* 464*s*
— C. F., *R. Sigs.* 680*c*
— C. G. A. 686*e*
— C. H. 420, 2866
— C. H., *R.A.S.C.* 1449
— C. H. A 389*h*
— C. J., *Kings* 1052
— C. K. 1883*a*
— C. M. 2337
— C. V. J. 1415
— C. W., *R.N.* 2874
— C. W. H. 431*a*
— C. W. J. 315*a*
— D., *R.A.(T.A.)* 465*a*
— D. A. 1111
— D. B. 2083
— D. E. S., *Esq.* 2819*c*
— D. H., *R.A.E.C.* 2027
— D. H. 464*d*
— D. J. 1997
— D. J. 2655
— D. J. B. 1499*m*
— D. J. R. 2029
— D. L. 1895*n*
— D. M. R. 445
— D. W., *Esq.* 37
— *Rev.* D. W. 1401*b*
— D. W. R. 449
— E., *Wt. Offr.* 2697
— E. C. 1687*e*
— *Rev.* E. D. D. 1407
Lewis, E. G. W. 2031
— E. J. H. 2181*a*
— E. M., *T.A., Gen. List* 2597
— E. R. 155, 409
— E. T. 2655
— E. V. 2407
— E. W. 677*c*
— E. W. 1688
— F. A. 2026*e*
— F. J. 2560
— F. R. T. 686*e*
— G., *T.A. Gen. List* 2645
— G. 510
— G. A. E. 464*m*
— G. B. 686*f*
— G. D. C. M. 321
— G. E. 16, 1685
— G. E., *R.E.* 605*b*
— G. E., *R.E.M.E.* 1952
— G. G. 1966
— G. H., *R.A.S.C.* 1451
— G. H. 2698
— G. M. 1687*e*
— G. P. 1686
— G. S. 1946
— G. T. 2576
— G. T., *R.A.C.* 357*g*
— G. W. 1964
— H., *R.A.C.* 350, 2493*b*
— H. E. 604*x*
— H. F., *Gen. List* 2477
— H. H. 358
— H. L. 212, 2939
— H. M. 219, 2802
— H. P. M. 2610
— H. R. 465*d*
— H. R., *Wt. Offr.* 2657
— H. S. 641*c*
— H. W. 357*d*
— I. 513
— I. D. 1924
— I. H. 1687*k*
— I. M. 2352
— I. T. 315*g*
— J. 684*f*
— J., *Gen. List* (*York West Riding*) 2644
— J., *Gen. List* 2510
— J. A., *R.A.* 410, 2820A
— J. A. 1337
— J. B. 2536
— J. D., *R.A., T.A.* 466
— J. D. 1427*w*
— J. F. 1943
— J. H. 2696*d*
— J. H., *R.A.* 419*m*
— J. J. 698
— J. M. H. 602*a*
— J. P. G. 409, 2863
— J. R. 631*e*
— J. T., *R.E.* 604*a*
— J. T., *R.E.* (*T.A.*) 637
— J. T., *R.A.* 464*n*
— J. T., *Devon* 837
— J. V. V. 1687*f*
— J. W., *R.E.* 632*b*
— J. W., *R.A.* 419*q*
— K. M. McC. 1688*h*
— L. 1804
— L. J. 2565
— L. N. 1802*s*
— L. R. 1501
— L. V. 2644
— M., *R.A.M.C.* 1688*b*
— M. D. 448
— M. E., *Q.A.I.M.N.S.R.* 2331*a*
— M. E. 464*s*
— M. G., *R.A.* 409
— M. G. 633
Lewis, M. G., *R.E.* 641*d*
— M. M., *R.A.C.* 357*m*
— M. R. M. 604*t*
— M. W., *R.E.M.E.* 1947
— M. W. 2331*d*
— N. 1292
— N. G. 1687*g*
— N. M. R. 416, 2738
— O. J. 315*a*
— P. A. 1895*s*
— P. A. J. 2030
— P. D. 416
— P. E. 1688*a*
— P. F. A. 418*x*
— P. G. 1941*f*
— P. G. F. 685*h*
— P. J., *Buffs* 44, 751
— P. J., *Gen. List* 2591
— P. M. 529
— P. R. B. 1421*e*
— P. S. 638
— R., *R.A.C.* 323
— R. D. M. 1688*e*
— R. E., *R.A.O.C.* 1815
— R. H., *Gen. List* 2630
— R. H., *R.B.* 1360*d*
— R. H. M. 1420, 2705
— R. J., *R.A.* 464*m*
— R. M. 982
— R. M. H. 141
— R. R. 356*z*
— R. S. 2931
— S., *R.E.M.E.* 1896*a*
— S. D. 603*n*
— S. D. B. 347
— S. G. 1895*a*
— S. J., *R.A.O.C.* 1802*f*
— S. L. 57
— S. S. 2541
— T. D. 2560
— T. E. 631*a*
— T. G. 802
— *Rev.* T. H. 1401*c*
— T. H. 2574
— D. J. C. 684*n*
— T. P. J. 1418
— T. R. H. 353
— T. W. L. 1417
— V. 1687*g*
— V. F. 2406
— V. R. 686*f*
— V. S. G. 1883*c*
— W. 418*q*, 2855
— W., *Gen. List* 2641
— W. D. N. 1499*p*
— W. E. S. 465*y*
— W. F. 2615
— W. G., *S.W.B.* 942
— W. G., *R.A.S.C.* 1413
— W. G. G. 1360*d*
— W. G. R. 448
— W. H., *Wt. Offr.* 2663*a*
— W. H., *R.E.* 633
— W. I. 2691
— W. J. 2576
— W. J. 2685
— W. L. 2690
— W. M. 631*a*
— W. P. 604*a*, 2815A
— W. W. M. 2610
Lewis-Barclay, C. L. 14D, 680*a*
Lewis-Bowen, E. H. 23B, 2022
— T. E. I. 1117
Lewis-Manning, G. 511
Lewis-Preece, S. G. 1811
Lewis Smith, B. R. 408
Leworthy, G. T. 418*g*
Lewthwaite, C. O. 1360*a*
— R. G. 711
— W. 787
Ley, H. M. H. 219*a*
— I. F. 357*n*
Leybourne, B. 1287
— D. G. 446
— E. L. C. 1102
— J. A. 1287
Leyden, L. A., *R.E.M.E.* 1896*n*
— P. C. 1804
— R. J. R. 1102
Leyland, J. J. D. 1507
— J. L. 2641
— L. 1701
— R. 1020, 2831
Leyns, E. 1499*s*
Leyser, K. J. 1127
Leyson, W. M. S. 52A, 678*a*
Lezard, C. H. 360
Liardet, G. A. 2579
— H. M. 210
— J. B. 358
Libbert, S. D. 1705
Libby, D. G. 1893
— L. C. 1883*c*
— T. W. 1413
Lickman, B. M. 1895*q*
Liley, M. 419*p*
Librowicz, R. O. 2061
Licence, B. E. 603*x*
Liddel, *Rev.* R. 1401*n*
Liddell, A. 465*w*
— A. S. 1687*k*
— C. H. 1381, 2819A
— G. M. 530
— J. 1686
— J. K. 632*b*
— J. U. 680*e*
— K. C. 822, 2494
— L. A. 423*a*, 2494
— L. E. 737, 2472
— P. 605*a*
— T. 2696*d*
Liddle, J. A. 2607
Liddington, D. F. 2335*q*
— J. H. 2586
— R. 2542
Liddle, A. H. 464*s*
— A. L. K. 1062
— C. J. V. 2592*a*
— C. L. C. 2642
— D. M. 2161
— E. A. D. 1331(2)
— J. 1946
Lidell, Y. P. 2535*a*
Lidgett, W. L. 1802*n*
Lidgey, C. R. 465*v*
— R. D. 1117
Lidsey, J. H. 311
Lidstone, M. J. 1499*p*
Lieven, L. 11, 2142
Liew Teck Onn 1428*c*
Liggat, R. A. 465*g*
Liggatt, A. A. 1499*k*
Liggins, D. W. 2182
Light, C. F. 37
— J. 1802*p*
— O. C. S. 1357
— R. 1507
Lightbody, D. C. 2952
— J. 2925
— R. M. 1122, 2707
Lightbown, R. W. 2029
Lightburn, E. K. 684*n*
Lightfoot, E. E. 637
— K. J. 1417
— T. 431*g*
Lightley, J. G. T. 1287
Lightoller, R. J. 686*a*
Lightowler, C. D. R. 1451
Likbahadur Thapa 1360*i*
Like, J. M. 1111
Lilbahadur Gurung 1360*n*
Liles, V. T. G. 1071
Lill, J. A. 510*a*
— T. H. 465*x*

Digitized by Google

Lilley, A. C. G. 1802h
— B. F. 2401n
— B. M. 466b
— D. J. 1864
— J. A. 603y
— J. E. McN. 371
— J P 2697
— K. B. W. 450
— N. 1921
— R. P. A. 688
— W. G. 2526
— W. J. 2696d
Lilleyman, D. 1331
Lillicrap, L. 2697b
Lillie, W. M. S. 601c
Lillistone, W. H. J. 2696a
Lilly, B. C. 2604
— D. P. 346
— R. P. 1461
Lillycrop, F. G. 1883a
Lillywhite, N. G. 1421a
Limbrey, R. F. 2611
Limebear, P. D. 504
Limer, H. 346b
Limerick, *The Earl of* 2921
— *The Countess of* 2841
Linaker, D. D. A. 347
Lincoln, A. G. P. 600d
— B. W. 1242
— C. H 761
— D. C. 1331
— G. P. 1233
— J. D. 913
Lind, C. F. 412
— W. 1513
Lindahl, J. W. S. H. 1689
Lindars, O. R. 419p
Lindblom, J. E. 1980
Linden Kelly, S. J. 2490
Lindesay, P. C. C. 2539a
Lindley, A. E. 1427d
— C. 605a
— F. 2663
— F. W. 902
— J. R. 465y
— P. A. N. 1416
— W. 604q
Lindley-Jones, J. G. 2421
Lindner, G. W. 1357
— J. F. 403
Lindon, B. W. M. 62, 1416
— W. J. 404n
Lindo, N. H. 742
Lindop, A. 2558
— D. 1449
— D. H. 1946
— J. C. 1082
Lindquist, J. W. 952
Lindsay, A. 962
— A., *T.A.*, *R.A.* 466b
— A. S. 1696
— C. 962
— C. P. 1122
— C. T. D. 2489, 2863
— D., *R.E.* 631a
— E. E. T. G. 1803f
— E. S. 186, 204
— F. J. M. 1499p
— F. R. 342, 2820
— G. J. B. 2591
— G. M. T. 412
— H. J. A. 1130
— H. P. P. 842
— I. D. 1382
— I. J. B. G. M. 20, 2402
— J. 2339
— J. B., *R.A.* 412
— J. C. 1688
— J. C., *R.E.* 629h
— J. D. B. 411
— J. F. 1964
Lindsay, J. G., *R.A.M.C.* 1687d
— J. G., *W.R.A.C.* 2407
— J. McG. 1312
— J. P. 872
— J. R. H. 737
— I. D. 1362
— K. J. 2407
— L. F. J. 1883c, 2826A
— M. J. 2489
— P. E. 641e
— R. A. 703
— R. J. 684f
— R. L. 2542
— R. R. 409, 2855
Lindsay-Rea, R. D. 353
Lindsaye, J. 2331d
Lindsell, D. R. 9, 418g
— E. E. 1802f
— R. A. 601n, 2815
— R. I. 503
Lindsey, D. 1499p
— M. 1360e
— R. 1631
Lindup, P. N. 1499s
Line, C. E. 627
— J. A. 1421a
— L. D. 679a, 2880
Lineham, J. T. 639
Lines, J. M. 1360e
— O. A. 603n
Lineton, F. 2072e
Linfield, G. A. 639
— W. A. 2488
Linfoot, M. N. 1802k
Linford, C. W. 1341
— G. W. 641e
— S. J., *Esq.* 32
— W. J. 2565
Ling, C. R. J. 2519
— F. A. H. 741
— H. P. L. 2540f
— N. J. 2083
— R. G. 357n
Lingard, N. E. T. 1111
— P. R. 23, 1802r
— V. 1634
Lingham-Lees, E. C. 672b
Lingwood, A. S. 2141
— B. P. 503
— K. E. 423g
Linington, J. G. 465a
Linklater, C. L. 605a
— J. P. T. 2142, 2939
— R. H. 2608
Linley, I. R. 1895q
— T. A. 603v
Linn, J. D. A. 418x
Linnell, F. J. C. 630
— J. 2563
— N. W. 464p
— T. E. 641a
Linney, A. S. 685e
— L. 1895c
Linscott, A. H. M. 641
Linthwaite, D. W. 2655
Linton, E. E. 1032, 2496
— G. D. H. 2160
— J. A. 524
— J. E. F. 219a
— M. E. H. 15A, 412
— R., *R. Sigs.* 675, 2821
— R. A. 601q
— R. D. F. 2535a
— R. T. 1427e
—W 922
— W. M. L. 2406
Lintott, A. E. 2591
— D. M. 464p
— K. B. 686e
Linzee, R. A. C. 1312
Lipp, C. 1696
Lippett, N. F. 2161
Lippiard, J. 443
Lippiat, E. C. 2694
— G. T. 2582
Lipscomb, C. G. 218, 2803
— E. P. 906
— F. M. 2838
— P. M. 18, 2401a
Lipscombe, B. A. 603s
— J. H. 762
Lipsitz, A. 2407
Lipson, L. D. 15c, 2500
Liquorish, J. A. 513
Lironi, R. V. 1082
Lisburne, *The Earl of* 2923
Lisgo, J. 2570
Lishman, K. V. 2421
— M. S. 882, 2707
Lisle, C. J. 632c
— J. W. 604n
Lister, A. J. 2026a, 2827
— A. W. 411, 2860
— B. H. 511
— C. M. 2335q
— C. W. 414
— D. D. 1892a
— D. W. 1161
— F. S. 680a, 1358a
— G. E. 2644
— I. S. 1655
— J. A. M. 1032
— J. I. S. 1924
— J. T. 450
— J. W. S. 604b
— N., *Esq.* 34, 63
— N. J. 2477
— R. W. M. 603i
— T. W. McL. 513
— V. C. 1980
Liston, F. C. 2533
— J. F. 424
— R. H. A. 413, 2851
— R. P. 1233
— W. P. 1687c
Listor, N. 2480
Litchfield, E. J. H. 1870
Litherland, E. H. 2331d
Lithgow A. O. L. 1121
— O. 2642
— W. S. P. 416
Litster, D. A. P. 466b
Litt, J. 629a
— J. D. 1651
— K. 418m
Littell, A. R. 1422
Little, A. C. 636
— B. G. 631a
— D. W. 14A, 871
— E. 2641
— E., *R.E.* 631a
— G., *R.A.O.C.* 1802m
— H. J. H. 1896e
— I. W., *R.A.C.* 350g
— J. 685e
— J. E. 418h
— J. H. R. 2583
— J. N. 1499k
— M. G. H. 602x, 2815B
— N. W. 415
— P. 631g
— R. F. 686g
— R. J. 603s, 2815B
— S. R. 2687
— T., *K.O.S.B.* 951
— W. O. 927, 2935
— W. R. 1688c
Little-Jones, J. E. 1071
Littleboy, A. W. 1964
— C. G. 906
— C. N. 902, 2934
Littledale, A. M. J. 1141
Littledyke, K. H. 2589
Littlefair, W. J. 2534
Littlehalles, R. 541
Littlehales, M. G. 1427w, 2497
— R. W. 2574
Littlejohn, D. 1873
— E. S. N. 2403
— J. M. 732
— L. H. 14B, 349
Littlejohns, B. D. 419p
— J. L. G. 410
— W. H. G. 2666
Littler, J. J. 2690
Littlewood, F. H. 1449
— J. B. J. 443
— J. T. 1802h
— P. 446
— T. R. 982, 2817
Littleworth, C. D. 1897
Litton, A. 1688e
— C. W. 2488a
— P. G. M. 1151
Liveing, J. R. 1802h, 2812
Lively, J. F. 777
Livermore, J. 2018
— L. A. 1271
— R. J. 1142, 2715
— W. L. 464t
Livesay, G. S. 2000
Livesey, B. 1652
— D. A. J. 517
— D. L. 2540f
— E. G. H. 1810
— P. B. 687, 2474a
Livett, D. B. 632d
Living, J. M. 603x
Livings, A. 2952
— W. A. 601n
Livingston, H. G. 684e
— H. L. G. 414, 2863
— J. 1292
Livingstone, A. 55, 627
— D. A. 921, 2715
— I. D. 1980
— J., *Camerons* 57, 1322, 2496
— J. W. 380
— N. J. F. 2619
— R. H. 420
— S. D. 2610
— T. C. 680d
Livingstone-Bussell, N. 921
Livsey, G. C. N. 441
— J. A. 1421e
Lizfield, J. H. G. 636a
Llewellen Palmer, A. W. A. 320, 2819A
— C. T. 318
Llewellin, *The Lord* 154
— A. F. 641a
— J. M. 688
— M. C. 501
Llewellyn, A. E. 636
— A. H. D. 677a, 2821
— B. J. R. 641c
— B. W. J. 2578
— D. T. 1924
— D. W. 641a
— E. R. 431d
— J. D. 1895g
— J. W. P. 1101
— M. R. G. 2578
— O. G. 465a
— P. M. 1947
— *Sir* R. G., *Hon. Col.* (*T.A.*) 1300a, 2926
— T. A. W. 962
— T. D 226a
— W. B. 448
— W. H. R. 51, 721
Llewelyn, N. E. 1584b
— W. E. T. 2061

Digitized by Google

Llowarch, M. E. 1449
Lloyd, A. J. 446
— A. J., *Bedfs, Herts.* 882, 2707
— A. J. E. 446
— A. L. 1698
— A. S. 350
— A. T. 1077*z*
— B. A. 2510
— B. J. 1956
— B. J. M. 509
— C., *Major Gen.* 206
— C. E. 1597*i*
— C. G. 1705
— C. H. (*D.O.*) *R.A.* 419*s*
— C. H., *T.A.* 509
— C. H. C. 602*g*, 2815
— C. T. H. 605*b*
— D. A. 418*v*
— D. F. 94, 1883*a*
— D. G. 2694
— D. G. H. B. 681*e*, 2738
— D. H. 464*d*
— D. J. 681*g*
— D. L. 771
— D. S. 2610
— E. 2561
— E., *R.A.O.C.* 1802*s*
— E. A. 2477
— E. C. 23, 1803*f*
— E. I. 1802*h*
— E. R. R. 405
— E. W. 34
— F. D. 418*q*
— G. 1687*q*
— G. R. 1271
— *Rev.* H. A. 2610
— H. L. 601*g*, 2852
— H. M. 881
— H. N. 1117
— I. M. E. 1222
— J., *T.A., Gen. List* 2641
— J., *R.A.O.C.* 1803*e*
— J., *Para.* 1360
— J. A. 1892*a*, 2866
— J. A., *R.A.S.C.* 1499*q*
— J. E., *R.A.C.* 356*d*
— J. E., *R.A.* 464*c*
— J. E., *R.A.M.C.* 1688*h*
— J. F. 992
— J. P. 409
— J. P. 1360*d*
— J. S. 1655
— J. S. B. 464*a*
— J. T. 678*a*, 2821A
— J. W. 1282
— K. F. 679*c*
— K. M. 1657, 2825A
— L. H. 419*q*
— M. A. 675*b*
— M. C. 323*c*
— M. C., *Q.A.R.A.N.C.* 3339
— M. E. 2346
— M. F. 2160
— M. T. 2012
— M. T. O. 1111
— M. V. 518
— N. 2045
— N. S. 466*a*
— P. 403
— P. J. C. 680*a*
— P. L. 934
— P. W. 707
— R. A. 2685
— R. C. F. 1421*a*
— R. E. 215
— R. J. 632*d*
— R. J. 2000
— R. N. 2537
— R. P. 59A, 1426
— R. S. 938*p*
Lloyd, R. S., *R.A.S.C.* 1499*p*
— R. W. 1082
— T., *R.A.M.C.* 1687*k*
— T. F. 1895*c*, 2826B
— T. I. 14*c*, 23B, 211
— T. M. 1429
— T. P., *R.A.O.C.* 1802*k*
— W. A. 2700
— W. G. 1963
— *Rev.* W. S. 1406
Lloyd-Davies, J. P. 1802*r*
Lloyd-Evans, D. G. 1137
Lloyd-George, W. 937
Lloyd-Hughes, T. A. 1963
Lloyd-Jones, A. C. 392
— D. M. 2151
— E. M. 2402
— I. W. 91, 933
— J. 605*a*
— R. I. H. 2601
— T. D. 911
Lloyd-Ring, K. H. 342*b*
Lloyd-Lawrence, B. 2012
Lloyd Owen, D. L. 741(2)
— M. W. 1690
Lloyd-Phillipps, J. A. B. 721
Lloyd-Roberts, R. E. L. 1688*e*
Lloyd-Suttcliffe, K., *Esq.* 37
Lloyd-Thomas, E. D. 1110
Lloyd-Williams, J. A. 1360*g*
— R. 359
Llywarch, B. V. 1687*f*
Loach, K. W. 1688*e*
Loader, J. F. 431*a*
Loadsman, H. G. 685*a*
Loakes, J. R. 1440
Loakman, P. D. K. 464*p*
Loasby, K. A. 521
Lobanon-Rostovsky, J. 1077
Lobb, D. E. 1222
— P. L. 443
Lobley, E. N. 1811
Loch, A. B. 419*q*
— A. J. 603*n*
— D. G. 2490
— I. G. 56A, 209
Lochhead, D. A. W. 1300, 2817
— M. 418*t*, 2820A
Lochrane, F. H. A. J. 1305
Lochrie, G. 1688*d*
— I. G. 922
Lock, A. E. 685*g*
— A. F. 424
— A. H., *R.E.* 59B, 601*g*
— A. H., *R.A.S.C.* 1427*d*
— A. J. 603*s*, 2815
— C. H. E. 1805
— D. G. 2565
— E. L. J. 1805*b*
— E. M. 418*g*
— H. T. R. 2009
— J. C. M. 530
— J. B 418*g*
— J. M. B., *Esq.* 36
— K. A. C. 1975*h*
— M. 524
— P. W. 504
— T. C. 851
— T. D. 1342
Locke, A. A. 2401*b*, 2939
— A. C. 2696*c*
— B. J. B. 501
— D. J. 632*c*
— D. N. 56, 1417
— E. C. 2574
Locke, G. N. W. 418*v*
— G. S. 822
— J. d'A. 1499*q*
— P. F. C. R. 681*a*
— P. H. R. 603*n*
— T. W. 1500
— W. R. 646*c*
Locker, D. P. 513
— J. T. C. 354
Lockerble, G. 604*b*
Locket, N. A. 518
Lockett, E. B. 631*e*
— F. J. 841
— H. I. 1686
— J. L. 2346
— L. L. W. 503
— P 640
— S. J. 681*g*
Lockey, J. H. 416, 2936
— K. N. 1687*g*
Lockhart, C. A. R. 315*g*
— J. M. B. 1307*d*
— M. H. 1946
— N. N. C. 1974
Lockhurst, K. W. 2028*c*
Locking, P. M. 1127
— W. H. 2624
Lockley, T. W. 2652
— W. G. 2625
Lockney, E. V. 1946
Locksley, A. G. 53A, 1960
Lockstone, D. R. 1148
Lockton, J. P. 411, 2807A
Lockwood, A. E. 1576*b*
— A. H. R., *Esq.* 2831A
— D. S. 2401*n*
— F. C. 680*c*
— F. H. 1688*e*
— F. T. 33
— G. 1997
— J. F. 416
— W. S. 1963
Lockyer, C. E. W. 2923
— E. A. W. 741
Lockyer, J. K. 2061
— L. G. 1021
— T. E. 2653
Loder, R. 2339
— *The Hon.* R. B. 708
— R. E. 13, 2491
— S. J. 702
Lodge, A. 39
— B. R. W. 1688*d*
— D. 430, 2813
— F., *R.* 782
— G. A. 357*p*
— G. B. 515
— G. K. 1994
— H. R. 2951
— P. F. P. 357*p*
— P. N. 411, 2863
— R. H. G. 1898
— R. M. 509
— T. P. 48A, 1974
Loe, E. M. 1449*s*
— J. W. 1242
— S. G. 1810
Loeb, J. A. 1698
— S. G. 1810
Loebel, J. P. 1499*s*
Lochnis, A. D. 353
Loewen, *Sir* Charles F. 184, 201, 400
Loft, B. E. 2338
— E. A. 1643
— J. 2402
Lofthouse, N. 466*s*
— N., *Q.A.R.A.N.C.* 2335*a*
Lofting, M. J. W. 348*a*
— P. S. 1802*r*
Lofts, B. 1800
— H. E. 2638*b*
— J. D., *R.A.S.C.* 1419
Loftus, D. J. St. J. 323*a*
— J. D. 465*k*
— J. J. 2667
— J. T. 1947
— T. H. 2644
Logan, A. R. 1802*g*
— D. G. 1802*q*
— E. F. 1500
— E. I. 2610
— G. 464*n*
— G. E. 464*s*
— G. Le E. 389*t*
— H. O'H 465*y*
— J., *T. Corps* 2533
— J. A. 466
— J. D. 2576
— J. F. 1322
— J. L. J. 513
— J. S. 2071
— M. A. 520
— N. H. 1688*b*
— N. H., *Gen. List* 2642
— O. 1802*h*
— P. Q. 1081
— R. 603*i*
— R. B. 2570
— W. J. 1427*e*
Logsdon, C. J. 510
Lohan, L. G. 1222, 2493
— H. M. Du K. 1222
Lokbahadur, Thapa 1360*n*
Loker, A. E. 1895*g*
Loly, G. M. 2820
Lomas, A. 2480
— G. J. E. 408
— J. L. V. 2615
— K. 465*a*
— P. R. 423*g*, 2498
— R. M. V. 632*a*
— T. 685*f*
Lomax, A. G. G. 707
— A. S. 988
— C. E. N. 1110
— G. M. 886
— H. 1896*c*, 2835
— J. A. 410
— J. K. 91, 1419*c*
— J. R. 460
— P. 2696*f*
— W. S. 632*c*
Lomer, R. H. 184, 2489
Londesborough, L. M. 2542*a*
London, *The Lord Mayor of* 464*a*, 2928
— A. G. 2591
— D. 2061
— D. J. 605*b*
— F. A. 2607
— W. F. 465*v*
Loney, D. 1802*b*
Long, A. 681*a*
— A. 446
— A. G. 1499*q*
— A. K. 2403
— B. S. 1802*r*
— C. R. 1447*a*
— C. W. H. 812, 2943
— D. A. 419*f*, 2713
— D. B. 762
— D. F. 821
— E. A. 1895*a*
— E. C. 2331*a*, 2825B
— E. G. 631*c*
— F. 2564
— F. L. 2629
— *Rev.* G. 1401*i*
— G. A. 2601
— G. F. D. 415
— G. R. 541
— H. 207
— H. A. R. 842
— H. S. 314*a*, 2855
— I. G. 1400*n*

Digitized by Google

Long, J., *Wt. Offr.* 2696*g*
— J., *R.A.* 423*d*, 2494*b*
— J., *R.E.M.E.* 1895*b*
— J. B. 1451
— J. C. 1211*b*
— J. G. 605*b*
— J. P. 356*z*
— J. R. 686*c*
— L. J. 1657
— M. 1357*c*
— M., *R.A.M.C.* 1688*b*
— N. W. 2589
— P. A. 526
— P. A., *R.A.D.C.* 2035
— R. A. 1416*a*
— R. C. 360
— R. D. 604*c*
— R. E. 2652
— R. E. B. 154
— R. E. N. R. 353
— R. H. 540, 219*a*
— R. J. 684*n*
— R. P. J. 2611
— T. A. E. 449
— T. E. 1895*g*
— T. G. 635
— V. R. 2585
— *Rev.* W. 1401*n*
— W. 1429
— W. J. 1427*e*
Long-Price, D. E. 1141
Longbotham, S. 465*a*
Longbottom, D. 1507
— D. M. 1102
— D. F. 1510
— I. 2698
— J., *W. Yorks* 861
— J. C. 1580*b*
— R. 2029, 2821
Longden, A. C. 689
— B. M. 487*f*
— D. R. 418*t*
— J. S. 1033
— J. S., *D.L.I.* 1287
— M. M. 2335*a*
— P. B. 1641
— R. E. 2182
Longdon, A. D. 1924
— B. M. 931
— J. W. 2814
Longe, R. F. H. 1212
Longfield, D. R. H. 419*f*
— G. J. G. 1062
Longhorn, P. 2572
Longland, A. 1202
— A. J. 2643*i*
— P. W. 2015
Longlands, H. G. 1941*f*
Longley, P. J. 1499*g*
Longman, A. E. 631*f*
— E. G. 852
— F. G. 1952
— R. V. 2160
— T. A. H. 1382*n*
Longmire, P. 793
Longmore, A. 685*g*
— *Sir* A. M. 2892
— H. J. A. 1687*f*
— J. A. 221, 1395, 2027, 2034A
— N. C. J. 1395
— P. M. 418*g*, 2880
Longrigg, B. H. H. 526
Longstaff, E. 245
— E. J. 1802*a*
— J. 842
— J., *R.A.M.C.* 1687*d*
— P. 2044
— R. T. 2572
— S. 50C, 1882*a*
Longworth, E. 2331*d*
Lonie, J. M. 1360*a*
Lonnolly, M. J. 684*a*
Lonnon, McA. P. 602*a*
— P. W. 675
Lonsdale, C. P. 686*f*
— E. H. G. 1412
— J. P. 868*p*
— K. 520
— M. R. 218*a*
— P. E. E. G. 710
— R. W. A. 23A, 1892*a*
Lonsdale-Cooper, L. M. 1272*c*
Lonton, E. C. 681*i*
Looram, A. 2331*d*
Loos, F. C. 1413
Loosemore, R. J. 1281*e*
Lopian, J. 2035
Loraine, M. B. 797
— P. C. A. 418*h*
— R. K. 639
Lord, A. 2508
— B. E., *Esq.* 2820
— C. 2480
— C. A. 358
— C. R. 1802*s*
— D. A. 466*p*
— D. C. A. 1158
— E. 94, 1802*a*
— E. S. 1162
— G. G. 2620
— G. V. 1421*e*
— J. 685*h*
— J. C. 2665
— J. G. 2533
— J. M. 2698
— J. T. 1803*a*
— L. 2406
— M. D. 1695
— P. B. 641*e*
— P. H. 1688*e*
— P. J. 632*e*
— P. R. 934
— R. 2685
— W. A. 23, 203, 1881, (2), 2874
— W. E. M. 1272
Lordon, G. F. 2539
Lore, C. 2655*b*
Lorenzen, F. B. 1586*a*
— J. L. 1802*f*
— T. A. E. C. 1687*d*
Lorimer, G. 1360*m*
— R. L. C. 371
— S. G. 1252
Lorimer-Thomas, F. D. L. 1111, 2714
Lorkin, J. 1427*b*
Lornie, W. J. 1924
Lorpe, A. 387*s*
Lorrimer, D. A. H. 357*d*
Lort-Phillips, G. S. 721
Lossock, W. H. 1202
Lothian, A. 737
— A. N. C. 313
— J. 686*b*
— J. L. 418*q*
Lotinga, J. L. 2606
Loton, A. G. 2519
— D. M. 421, 2380
— L. A. J. 1803
— P. J. 1132, 2705
— R. S. 680*c*
Louden, G. 686*f*
— S. J. B. 1576*a*
Loudon, *Rev.* R. S. 1404*a*
Loudoun-Shand, K. N. 1233
Lougee, J. M. 1947
Lough, E. S. 29, 2491
— *Rev.* J. 1406
— R. D. H. 202*a*
— W., *Esq.* 2820
Loughead, A. H. 180
Lougheed, J. J. 604*g*
Lougher, E. P. 2819*o*
Loughnan, K. F. M. 358
— *Miss* M. 2370
Loughridge, J. C. 1699
— R. 2072*e*
Lougrigg, J. H. 214*h*
Louis, G. R. 902
Loup, P. A. T. 348*a*
Lousada, A. R. 912
Lousley, E. H. 450
Louth, P. J. 2027
Loutit, *Dr.* J. F. 2824
Louw, C. J. 157
Lovatt, R. 418*t*
Love, B. T. 686*a*
— C. P. 1499*s*
— D. A. 1242, 2714*a*
— F. 1421*a*
— H., *R.A.O.C.* 1805, 2721
— H. 2690
— J. M. W. 419*f*
— J. S. 1319
— L. G. 639
— M. R. 2352
— P. C. 465*g*
— P. J. 512
— R. W. T. 852
— S. 419*g*
— S. E. W. 1867
— W. J. 348*h*
— W. R. 447
Loveband, A. W. 2539*a*
Loveday, A. H. 570
— A. T. F. 1427*c*
— E. J. 2694
— E. M. 2600*e*
— G. A. 464*m*
— H. A. 136A
— H. J. C. 115B
— H. W. 2698
— S. F. 684*e*
Lovegrove, D. R. 1102
— S. J. 685*a*
— W. R. 504
Lovejoy, A. C. 1873
— D. P. 831
Lovelace, G. V. 1148
— M. N. G. 1951
— R. E. 1687*c*
Lovelady, L. 1360*a*
Loveland, C. N. 447
Loveless, C. A. 1594*b*
— C. T. M. 1805
— W. C. 686*c*
Lovell, A. H. L. 638
— K. G. 413
— L. D. 604*a*
— M. 2406
— S. M. 631*e*
— W. S. 509
Lovell-Butt, H. F. 1977
Lovell-Knight, A. V. 1964
Lovelock, D. K. 2953
— D. K. 1328
— G. F. 1775*d*
Loveluck, *Rev.* A. H. 1401*i*
Lovely, K. J. 1439
— P. T. 685*a*
Loveridge, H. C. 2181*a*, 2822
— R. S. 15A, 1281
Lovering, A. W. 441, 2493*b*
Loversuch, B. A. 2182
— M. J. 987
— R. S. 1281
Lovesey, J. R. 1172
Lovett, H. A. 513
— T. G. 2588
— W. H. D. 465*y*
Loveys, A. H. 1802*s*
— J. 832
— J. H. 2488
Lovibond, J. L. 2952
— R. O. M. 510*a*
— W. E. 466
Lovick, C. H. 2655
Low, A., *R.E.* 602*s*
— A., *Col* 213*e*
— A., *R.E.M.E.* 1895*s*
— A. B. 1157
— A. R. W. 464*b*
— D. A., *R.A.* 416
— D. L. 466
— D. S. 1870
— G. A. 686*c*
— G. S. 1766*a*
— G. W. 1445
— J., *R.A.O.C.* 1805*b*
— *Rev.* J. P. 1405*b*
— M. H. F. 1202
— Poh Whatt 1428*c*
— R. D. 1499*n*
— R. W. 1499*p*
— W. A. 1021, 2710
— W. W. 450
Lowans, J. 1894
Lowbridge, W. S. W. 2661
Lowder, C. E. 1803*e*
— R. N. V. 1966
Lowdes, R. 828*p*
Lowe, B. J. 1212
— C. A. 2142
— C. A., *R. Sigs.* 685*a*
— C. F. N. 326
— C. M. 2015
— C. T. G. 1803*f*
— D. E. 408
— D. N. 902
— D. S. 2872
— E. A. S. 1978
— E. E. 2025
— E. R. 1941*e*
— F. S. 2690
— G. C. D. S. 1964
— G. F. 13, 678*a*
— G. S. 466*b*
— H. 2697
— H. B. 514
— J. A. 2608*b*
— J. B. 629*g*
— J. C. 2694
— J. C. B. 685*h*
— J. H. C. 1802*g*
— J. J., *R.A.C.* 357*n*
— J. J. 1856*s*
— J. P. N 1438*c*
— J. R. 384*v*
— K. A. 1802*c*
— L. H. 2584
— M. G. 832
— M. G. I. 1802*s*
— O. M. 2332
— P. A. 413
— P. J. H. 639
— R. D. 1655
— R. K. 448
— R. S. 2526
— T. 465*g*
— T. M. O'H 50A, 1801*b*
Lowelace, R. E. 1687*c*
Lowen, L. J. 1021
Lower, R. E. J. 603*q*
Lowery, F. J. 1975*h*
— H. H. 872, 2499
— J. G. 47, 1418
— R.V. 902

Digitized by Google

Lowes, A. J. G., *Esq.* 37
— G. E. 641*d*
— R. L. B. 1501
— W. T. 465*a*
Lowey, D. C. 1924
Lowings, W. P. 628
Lowis, J. W. A. 2508
— P. R. 311*b*
— S. 1158
Lowles, H. J. 992, 2714
Lowman, F. H. 68, 601*c*
Lowndes, E. M. 1864
— T. D. 517
Lowrie, T. C. 1882
Lowry, A. W. 1632*b*
— J. M. M. H. 2406
— J. S. 1688*f*
— M. A. 741
— R. H. 1342
— R. P. 466*a*
Lowsley-Williams, D. 354
— M. H. 326
Lowson, C. 1687*f*
Lowth, G. S. 638
Lowther, A. B. 1652
— A. W. 2509*a*
— C. 2642
— H. D. 405, 411*d*, 2851
— J. E. 504
Lowthian, K. 2570
Lowthorpe, W. H. 1685
Loxham, A. W. 2027
Loxley, H. C. 2061
Loxon, T. R. 699*s*
Loyd, A. E. 630
— *Sir* H. C. 706, 2930
— H. W. 110
Loyn, W. G. G. 1687*i*
Luard, B. E. 2489
— J. A. B. 707
Lubbock, J. M. 1287
Lubel, M. M. 1688*f*
Lubert, S. 1688*h*
Lucas, A. 2570
— A. F. E. 1802*f*
— A. O. 641*a*
— A. R. S. 51B
— A. W. C. 1802*q*
— C. G. 881
— C. J. 1688
— D. M. 1943
— D. N. 1941*c*
— D. N. 1941*e*
— D. S. 412
— E. 1397
— E. E. G. 1412, 2823*a*
— E. B. 2644
— F. J. 1802*h*
— F. R. 408
— F. W. 1501
— F. W., *R.E.* 614*a*
— G. 185, 207
— G. A., *T. Corps* 2533*a*
— G. A., *Bedfs. Herts.* 881
— G. D. 1815
— G. H. 464*n*
— G. J. W. 2009
— H. 2307*q*
— H. 636
— H. C. 464*t*
— H. D. 882
— H. F. 2924
— H. H. 1312, 2474*a*
— H. N. 702
— I. L. 521
— I. T. 512
— J., *R.E.* 604*v*
— J. C., *R. Sigs.* 679
— J. C., *R.E.* 604*d*
— J. F. G. 2477
— J. M., *R.A., N.S.* 443
— J. M. 1702
Lucas, J. N. D. 962
— J. P. 751
— M. 515
— M., *R.A.* 529
— P. J. A. 781, 2715
— P. M. 603*v*
— P. R. 912, 2705
— R., *R.A.* 421, 2808
— R., *Wt. Offr.* 2696*e*
— R. B. 1074*c*
— R. F. 848*a*
— R. G., *R. Sussex* 1062
— R. G. 2553
— R. P. 2135*q*
— T. 2056
— T. B. 1499*r*
— V. R. 1810
— W. C. 2660
— W. F. 2696*e*
Lucas-Clements, R. H. 1342
Lucas-Tooth, H. J. 713
Luce, E. L. 2, 221
— G. R. 1446, 2493*b*
— J. M. 1242
Lucey, D. A. 419*f*
— J. F. 680*d*
Luck, A. J. 1802*i*
— C. A. 2606
— F. H. 420
— G. C. 207
— G. M. 350
— H. L. 2665
— R. J. 1687*f*
— R. V. 2605*y*
Luckas, S. J. A. 1687*i*
Lucken, E. T. W. 1801, 2906
Luckett, C. J. 604*q*
— L. P. 2160*a*
— L. W. H. 2584
— R. de B. 510
Luckham, F. A. 1921
— T. de C. 1072, 2831B
Luckham-Down, M. R. 2032
Luckham-Warren, W. 1774*b*
Lucking, A. J. 797
Luckman, R. S. B. 418*c*
Luckock, T. H. 722
— T. P. 44, 851
Luckraft, A. W. 1420
Lucks, W. E. J. 2696*e*
Lucocq, E. B. 1631*f*
Lucraft, H. G. 465*x*
Lucy, D. P. 1332
— J. F. 2029
Ludbrook, D. 465*y*
Luddington, E. 703
— J. J. 703
Ludeman, K. J., *Esq.* 36
Ludgate, R. J. 637
Ludlam, R. 543
Ludlow, C. G. 1802*r*
— E. J. R. 1422, 2819B
— G. E. 1896*e*
— J. A. C. 2583
— M. R. 1262
— R. M. P. 1499*n*
Ludwig, B. 2542
Luen, S. C. 1651
Luetchford, M. A. C. 632*c*
— M. F. 603*x*
Luff, C. M. C. 214*e*, 1411
— G. F. W. 1461
— W. S. E. 31
— W. T. M. 513
Luffman, A. G. J. 2025, 2826C
— W. C. 2698
Lugard, J. W. 214*c*
Lugg, B. B. 2012
Lugsdin, A. E. 1428*c*
Luke, *The Lord* 882
— A. J. 1801*b*
— F. H. 2597
— N. T. 1946
— T. 2572
— T. C., *Esq.* 38
Luker, H. E. 680*a*
— J. H. 2692
Lukes, H. O. 53, 1416
Lukey, R. F. 2072*e*
Lukis, W. B. F. 219*a*
Lukyn-Williams, H. J. 1439
Lumacraft, G. 1499*k*
Lumb, G. 2535
— J. S. 2161
— T. 2624
Lumb-Street, D. E. 2492
Lumley, *The Visct.* 357*d*
Lumley, J. F. 1821
— J. L. 446
— J. R. 14A, 1360*m*
— R. 2570
— R. F. 1802*h*
— T. O. D. 2026*e*
Lummis, C. J. 504
— E. T. 841
— *Rev.* W. M. 2627
Lumsden, B. J. D. 220
— H. A. 1426
— H. S. J. 1802*p*
— J. B. 685*h*
— J. D. 466*d*
— J. M. G. 323
— K. I. H. 1312, 2705
— M. S. 1318
— R. B. 2825
— T. 2596
— W. 513
— W. J. 2610
Lumsdon, A. 2699*a*
Lund, B. G. 685*a*
— C. G. 2655*m*
— C. M. 358
— *Sir* O. M. 400, 2840
— R. 631*l*
— R. A. F. 1360*v*
— R. J. 2538
Lundie, A. R. T. 160, 1640
— R. A. 1253
Lungley, L. G. 2072*e*
Lundsay, J. 2696*f*
Lungmuss, D. R. 424
Lunn, A. E. 681*i*
— A. G. 1963
— C. A. 1111, 2497
— J. A. 1687*e*
— J. G. R. 2685
— J. J. S. 1822
— J. K. 1360*a*
— J. M. 1915
— J. M. 752
— K. 1428*a*
— L. A. 1427*w*
— M. 603*w*
— N. 1687*f*
— R. G. 2645
— R. N. 685*g*
— S. J., *Esq.* 34
— T. E. 2548
Lunn-Rockliffe, W. P. 412
Lunsden, J. D. 1768*y*
Lunt, H. D. 801, 2943
— J. D. 326
— M. S. R. 787
— P. R. 392
Lunzer, M. J. 2015
Lupini, R. J. 687
Lupton, A. P. 541
— C. J. 450
— D. G. 2630
— D. H. K. 1991
— *Rev.* J. F. 1401*g*
— J. H. 530, 2473
— J. R. 219
— J. R., *R.A., T.A.* 465*y*
— J. W. 1802*m*
— N. 2401*g*
— T. D. 1042
Lus, W. 2132*h*
Lusby, B. T. 2151
Luscombe, C. A. 1805*e*
— E. T. 603*s*
— P. A. 1417
— R. H. 2564
— T. H. 680*f*
Lush, D. 424
— N., *Esq.* 35
— J. L. 2538
— R. D. 604*t*
Lusher, C. J. 18, 349, 2499
— J. K. 2151
Lushington, G. F. 59*b*, 218*a*
— R. G. L. 640
Lusted, L. 348*a*
Lustig, R. M. 686*i*
Lusty, D. L. 466*a*
— D. M. 787, 2473
— F. J. 405
Lutchoomanen, A. 2072*g*
Lute, D. C. 14A
Luthera, A. K. 2891A
Luthra, R. I. N. 2891A
Lutley, J. H. 541
Lutman, E R. 1897, 2855
— G. H. 419*s*
— R. H. 627
Lutner, G. R. 1942
Luttman-Johnson, P. M. 686*c*
Lutton, W. C. 1978
Luttrell, G. W. F. 357*g*
Luty, A. I. 1419
Lutyens, C. O. B. 1392
— E. F. 708
— M. C. 708
— W. D. M. 2546
Lutyens-Humfrey, G. D. E. 982
Luxford, *Esq.*, H. O. 32
Luxmoore, C. P. 1420
— E. J. H. 2951
Luxton, A. J. 802
— G. M. 2331*a*
— J. E. E. 762
Luya, J. H 419*g*
Lyal, M. J. M. 952
Lyall, A. R. 1688*f*
— A. T. L. 511
— C. A. 602*v*
— G. J. 684*e*
— J. F., *Rev.* 1401*g*
Lyall-Grant, C. H. 189, 214, 2727
— D. H. 216
— I. H. 601*n*
Lyatt, C V. L. 10A
Lyburn, R. St. J. 1636
Lycett, F. R. 177A
— R. 2696*a*
Lycett-Gregson, D. 419*m*
Lycett-Gregson, N. M. 2401*g*
Lydall, H. H. W. 1448*m*
— J. C. 778
— N. S. 1631
Lyddon, A. J. 642
— C. H. 215
— J. A. 1815
— J. C. 464*m*

Digitized by Google

Lydekker, R. N. W. 418*a*
Lyden, J. M. 185, 1882*a*
Lydon, P. 1802*s*
— P. J., *R.A.P.C.* 1974*a*
— P. J., *R.A.O.C.* (190178) 1804
Lydon-Haynes, T. S. 1857*c*
Lyell, A. 464*m*
— J. H. 882
Lygo, J. R. 1192*b*
— R. E. 2539
Lyhane, J. 2660
Lyle, A. M. 371
— D. A. E. 326
— H. T. 695
— M. R. 2405
— R. L. 1020
— W. H. 1688*b*
Lyle Wyatt, R. D. 1525*a*
Lyman, A. R. B. 2565
Lymbery, J. G. 1157
— N. 2029
— P. G. 460
Lymer, G. E. 878
Lynam, C. P. 28
— G. 680*f*
— G. N. B. 1499*s*
— J. 1802*r*
— W., *R.A.E.C.* 2030
Lynas, T. W. 685*e*
Lynch, A. M. 681*i*
— A. S. 54F, 1802*p*
— C. J. 831
— C. K. 1803*e*
— E. F. 41
— F. A. 695
— F. O. 1803*e*
Lynch, I. W. 1382, 2820B
— J. 1427*e*, 2494
— J. F. 2094*b*
— K. W. 466
— N. C. 2339
— P. J. 641*c*
— P. L. 1802*c*
— S. 1301, 2494*b*
— S. G. M. 1636
— T. 1688*f*
— T., *T.A. Gen. List* 2638
— T. D. 882
— T. D., *Q.A.R.A.N.C.* 2339
— W. H. 681*i*
Lynch-Staunton, A. C. 741, 2816
Lynde, P. S. 602*c*
Lynden-Bell, P. T. G. 2522
Lyndhurst, S. G. 1631
Lyndon, W. P. H. 1994
Lyndon-Moore, W. E. 1092
Lyne, J. 431*d*
— L. D. 464*n*
— P. J. 1687*c*
— S. F. L. 1952
Lynes C. H. 235*a*
Lyness, D. J. 350
Lynex-Hopkins, A. 441, 2493*b*
Lynford, H. C. 2694*m*
— S. J. 466
Lynn, B. M. 2405
— C. F. C. 604*x*
— C. R. 1688*a*
— E. 2572
— J. A. G. 147
— K. T.
Lynn-Robinson, P. A. 1688*h*
Lyon, A. J. 526
— A. S. H. 812, 2499
— A. W. 1449
— E. 1768*v*
— G. R. K. 313
— G. W. 1921
— H. B. 2576
— H. C. 767
— I. B. 1655
— J. D. R. 1382
— J. G. A. 354
— J. H. 2151
— J. W. 972
— M. E. 1398
— R. 418*m*, 2820
— R. L. 1767*s*
— S. R. 2692
— T. R. S. 1318
— T. S. 498*b*
— W. 2487
— W. G. 403
Lyon-Brown, J. G. 2927
Lyon-Maris, J. D.C. 2145
Lyons, A. F. 1427*a*
— A. J. 1975*e*
— B. 2421
— B. A. 2015
— B. J. 1941*f*
— C. F. 1651*a*
— C. W. A. 418*g*, 2826A
— D. M. J. 2061
— F. J. 1978
— G. E. 421, 2807A
— G. G. O. 401
— G. H. 2181*d*
Lyons, G. J. 778
— H. J. 1443*d*
— H. S. 1921
— J. F. L. 1641, 2823B
— J. H. 851
— J. M., *R.E.M.E.* 1951, 2953
— J. M. N. 680*a*
— L. B. 349
— L. D. 503
— L. J. S. 1802*x*
— M. J. 1699
— P. J. 1449
— P. S. 2624
— R. C. 1951
— R. M. 466*b*
— T. G. 1261, 2710
Lys, A. F. H. 1802*s*
— J. A. 1360*m*
— J. F. 418*v*
Lysaght, D. E. 353
Lyske, W. E. 679*a*
Lysons, F. 1420
Lyster, G. L. 360
— H. 2402, 2904
— P. H. 358
— R. L. H. 357*a*
Lyster-Todd, G. K. C. 2491
Lyte, B. E. N. 418*q*
Lyth, B. 2421
Lytle, J. H. 2535
— W. D. F. 222
Lyttelton, J. A. 703
Lyward, J. M. 1864
Lywood, J. H. G. 1233
— K. C. G. 812

Digitized by Google

Mabbott, W.H. 2492, 2826F
Mabbutt, A. E., *Esq.* 31
Maber, D. T. 2697
Maberley, E. B. 2027
Mabey, A. R. B. 2585
— P. H. 1975a
— R. C. 757, 2714b
Mabin, P. I. 1892a
Mabon, G. P. 517
— J. 449
— T. 1975h
Maby, D. W. H. 2535
— R. A. 982
Macadam, G. A. 1152
McAdam, I. R. 1631
— K. L. 2182
— P. B. S. 2181a
— W. R. 1864
McAdoo, H. McC. 1704
McAfee, F. J. 2610a
MacAleese, G. F. C. 1802g
— H. A. G. 1898
— W. G. 2696f
McAlister, D. 2635
— D. N. 418v
— J. C. 2651
— P. J. 1047
— R. J. F. 56
— R. W. L. 1360v
— S. 1429
McAllester, I. C. 449
— J. S. 516
MacAllister, A. S. M. 2338
— G. 2549
McAllister, G. T. 67, 1881b
— H. W. 1002
— J. 2622
— J. B. 1428a
Macallister, S. R. 415, 2734
McAlonan, W. S. 629g
McAlpine, R. 642
— R. G. 628
— S. G. 1688
— T. 1924
— W. H. 2549
— W. H., (*N.S.O.*) 261
Macandrew, H. H. 449
McAndrew, H. J. 14, 1417
— J. G. 2652
— J. O. 357a
— M. H. 689
— N. 1130
— W. 62, 216
MacAndrews, B. C. 693
McAnsh, I. 677c
McAnuff, R. M. 2062
McAnulty, R. J. 2549
Macara, J. D. 636
McArdle, D. 1702
— J. J. 465g
MacArthur, A. 1102
McArthur, A. J. 2652
— A. P. 811
MacArthur, E. J. B. 1687c
McArthur, G. M. 1896n
Macarthur, H. L. 415
— I. R. 1357
— J. D. D. H. 1802i
MacArthur, J. 1895n, 2826
— J. D. 1499r
McArthur, M. V. 50A, 881
— R. S. 2061
— R. W. 519
— S. 2161, 2472
— T. 1976
— T. H. 2629
MacArthur, W. S. 1252, 2496
McAteer, F. 962
Macartney, A. C. 1688e
— R. J. 465a
McCaskill, *Rev.* G. I. L. 2615
McAslan, A. D. R. 1357
McAteer, *Rev.* J. 1401e
McAughtry, A. I. 2035
Macaulay, C. M. 1702
— E. K. 1202
— J. 2622
— J. H. 2072e
— S. 2346
— W. G., *R.A.P.C.* 2012
— W. G. 2181d
— W. M. 2600
McAulay, G. B. 1688h
McAuley, C. 2338
McAuley, J. 2623b
— J. 1052a
Macauley, P. 1942
McAvoy, M. A. 752
— R. 465w
McBain, E. A. 2346
— A. H. F. 1360a
— D. 2492, 2826F
— I. K. 962
— M. D. C. 1282
— S. W. 732
Macbeth, A. C. 1422
— J. R. 2405
— J. S. F. 1398
— R. 605b
McBeth, S. L. W. 424
McBlain, P. S. 603h
McBlane, A. C. 1687f
McBoyle, J. R. 1691
McBride, J. 2569
— M., *T.A. Gen. List* 2572
— M. L. 2403
— P. C. 2072e
— R. M. S. 2662
— S. G. 812, 2820B
— *Rev.* W. A. 1401m
— W. P. 1881, 2835
McBryde, D. S. 2332
McCabe, D. A. 2072e
— F. A. 2828
— *Rev.* G. 1407
— J. J., *R.A.* 529
— *Rev.* M. J. 1404a
— R. 1417
Maccabe, J. J. 1688e
McCafferty, H. R. 20, 972, 2497
McCaffery, H. J. A. 423a
MacCaig, A. S. 1947
McCaig, J. 1870
— R 407
McCaldin, J., *Esq.* 34
McCalister, A. 1699
McCall, A. L. 1321
— A. R. 2568
— B., *T.A.F.A.* 2923
— B. E. W. 1110c
— D. 605d, 2852
— *Rev.* H. L. 1401m
— J., *R.A.S.C.* 1428c
— J., *T.A., Gen. List* 2618
Maccall, A. F. St. J. 2160
McCall, T. W. T. 465y
McCallan, A. J. 1332
MacCallan, D. F. 66, 312
McCallum, A. de S. 324
— A. H. 466a
— A. R. 71A, 606
— D. K. 1085
— G. L. 1305
— N. M. R. 1882a, 2835
MacCallum, *Rev.* I. D. 2627c
— I. R. A. 1632
— J. O. 1419c
MacCallum, R. A. 2832
McCallum, R. J. 732, 2936
MacCallum, W. C 2161
MacCallum-Stewart, C. C. 1802r
MacCalman, *Rev.* I. B. 1401h
McCammond, R. P. 423d
McCan, E. M. J. 2337
McCance, A. J. 315d
— J. A. 64, 731
— N. A. D. 732
— R. F. 1337
McCandish, S. G. 640
McCann, A. M. 681e, 2734
— F. 1687g
— J. 2652
— J. H. H. 2549
— T. K. 641e
McCardel, D. 515
McCarrigle, E. M. W. 2630
McCarron, W. 1802q
McCartan-Mooney, E. N 1415
McCarter, C. H. 2624
— J. M. 2027
— J. O. 1690
— R. J. 1802g
McCarthy, A. C. 2160
— A. J. 2601
— B. E. 1449
— B. P. 842
— C. F. I. 862
MacCarthy, C. D. 1698
McCarthy, D. W. C. 23B, 601n
— E. A. 1062, 2709
— E. T. C. 2335q
— F. J. 2031a
— J., *B.W.* 1122, 2714a
— J. 1975f
— J. D. 1429
— J. H., *R.A.* 401
— J. S. 881
— L. S. 679a
— M. 604c
— M. D. 353
— M. J. 1964
— M. J. P. 1342
— R. A. 2632
— R. H. G. 349
MacCarthy-Morrogh, J. C F. 601n
McCartney, F. C. 604a
— J. 2632
— J. C. 2589
McCarville, B. D. 2352
McCathie, T. A. 1201
McCaughey, R. 1895s
— W. T. E. 1699
McCauley, J. H. 2071
McCausland, J. M. G. 408
— I. 2474a
— I. H. 1232
— R. C., *Esq.* 32
— V. M. 2403c
McCaw, N. W. 1386
— S. E. 442b
McCawley, J. D. 418x
McCay, C. R. 441
— F. J. 511
McClarence, J. 872
McClarron, J. 413
McClay, A. O. 1641
McClean, B. J. S. 465v
— C. G. O. W. 465x
— E. G. 1688d
— G. A. 1803f
— J. L. 1337
— J. S. 717
— W. 517
McCleery, A. 2165
McClellan, C. W. 2953
— H. G. 464m
— H. S. 792
— J. F. 1312, 2702
McClelland, H. A. 1688g
— J. K. 604v
— *Rev.* W. H. H. 1401g
McClement, I. M. 934
McClemont, J E. 1691
Macclesfield, *The Earl of* 2930
McClintock, *Rev.* J. G. 1406
McCloghry, S. 603n
McClory, J. F. S. T. 1699
McClosky, F. L. St. J. 1161
McCloughlin, D'A.K. 54A, 601z
McCloy, A. C. 416
— J. W. 1651
McClure, G. G. 2061
— I. G. 684e
— J., *R.A.S.C.* 1500c
— J. D. 1421a
McClure, R. W. R. 605d
McClure-Williams, M. 409
McClurg, S. K. B. 357g
McCluskey, G. H. 2697z
Maccoby, V. H. 2083b
McCoig, C. B. 2522
— J. 1870
MacColl, E. C. 357q
McColl, C. H. V. 932
— J. R. 408
McCollum, W. K. 1689
McColm, J. 2638
McComas, M. G. 55, 409
— R. G. 2545
McComb, E. 2696c
McCombe, W. G., *Wt.Offr.* 2695
McComish, J. R. 2615
MacConachie, J. W. 2547
Macconachie, M. C. 2181d
McConaghey, M. J. L. 921
McConaghy, C. W. 11, 1122b, 2942
Maconchy, J. P. 416
McConkey, G. K. 1282
MacConnachie, M. 1631
— T. F. 922, 2498
McConnel, D. W. 951
— J. F. W. 958
McConnell, A. G. 604q
— B. 1923
— B. J. 446
— J. A. 360
— J. E. 2923, 2927, 2929, 2930, 2931, 2933
— J. W. 958
— J. W. F. 1360e
— M. J. 2407
— P. P. T. 927(2)
— R. 2652
— R. B. 1692
— T. 1891a, 15A
— W. E. 1027
McConnell-Wood, F. D. 677a
McConniff, A. G. 2642
McConomy, G. R. 1870
McConvell, D. J. R. 71B, 1640
McConville, A. 2666
— A. J. 448
McCord, D. G. 1332, 1359
— J. S. B. 1808
— M. N. S. 1332
— W. J 1702
McCorkell, M. W. 356
— P. E. 360
— P. J. 504

Digitized by Google

McCorkindale, A. McD. K. 2622
— D., *R.A.* 418*t*
— W. F. 958
McCormack, A. B. 2339
— C. N. 2346
— E. P. 391
— H. T. 418*a*
— J. 1696
— J. O. 681*p*
— K. M. 2685
— S. B. 521
— W. V. 631*f*
MacCormick, A. M. 2335*a*
McCormick, A. E. 34
— I. R. 2610
— J. H. 2062
— J. I. B. 1634
— P. B. 912
— P. C. 346*c*
— R. 50A, 1802*c*
— R. A. 680*c*
— W. O. 1655
McCorry, V. K. 509
McCosh, A. W. 1413
— F. W. 419*s*
— S. H. 420
McCourt, P. J. 419*q*
MacCowan, J. S. 2622*c*
McCoy, A. J. W. 602*x*, 1397
— D. 1337
— R. G. G. F. 1499*k*
McCracken, F. J. 629*f*
— J. 2551
— P. J. I. 958
— T. O. 1352
— W. D. 2331*d*
McCrae, A. 357*q*
McCrainer. J. H. 1507
McCraith, P. E. N. 772
— P. J. D. 356*e*
— P P. P. 2141*b*
McCraw, A. S. 1127
McCrea, R. A. 431*g*
— R. R. 1687*e*
McCreadie, A. R. 680*a*
— J. 2052
— J., *R.A.* 431*d*
McCready, D. D. M. 1360*v*
McCreath, T. C, 958
McCredie, J. 912
McCreery, *Sir* R. L. 323, 324, 358
McCreight, P. T. 1941
McCrindle, A. D. 445
McCron, T. McC. 2567
McCrone, R. G. L. 1632
Macrory, B. R. A. F. 972
MacCrostie, A. I. 732
McCrow, G. G. 1702
— T. T. 1357
McCrum, H., *A.C.C.* 2181*a*, 2822
— H., *R.A.* 423*a*
McCubbin, A. E. 423*a*
— A. T., *Esq.* 31
McCullagh, F. M. 55A, 1882*c*
— H. L. 2540*d*
— J. H. 1172
— N. A. 350*a*
— P. S. 1802*c*
McCulloch, A. J. 353
— D. St. D. 14, 413
— G. K. 18, 2489
— G. S. 2558
— I. N. 1688*h*
— J., *R.E.M.E.* 1943
— J. H. 1802*c*
— *Rev.* N. J. H. 1401*h*
— R. K. 2546
MacCullock, W. 681*b*
McCullough, H. S. 515
— I. W. 2032
— S. C. 1704
— T. W. 2056
McCullum, A. E. 1980
Maccullam, I. M. MacA. 632*b*
McCully, J. J. 50A, 207
McCunn, R. C. 1321
McCurdie, A. D. 419*n*
McCurry, F. E. 1895*a*
McCusker, M. 604*v*
MacCutchan, K. W. 10, 411
McCutcheon, D. S. 58, 412
— G. H., *R.E.* 603*v*
— J. 23, 1802*r*
— W. M. 1640, 2823B
McDade, B. 2697
McDaniel, J. 1951
MacDermid, A. C. 1421*e*
McDermid, R. C. 419*f*
— R. C. B. 2522
McDermont, A. J. 641*e*
— P. J. 1398*f*
— W. G. 2165
McDermott, A. B. 465*d*
— A. J. 2652
— C. B. T. 1964
— J. A. 2516
MacDermott, *The Lord* 464*c*
Macdermott. D. C. M. 520
McDermott, H. E. 1897
— J. A. 2510
MacDermott, J. A. G. 353
McDermott, L. F. 2699*a*
— L. H. 2072*d*
— M. J. 2337
MacDermott, W. E. 62, 212
McDevitt. C. 678*a*
MacDiarmid, A. 2622
— D. 686*g*
— K. 465*x*
— N. C. 1352
— P. T. I. 321, 2806A
McDill H. 952
Macdonald, *The Lord* 2927
MacDonald, A., *R.E.M.E* 1895*q*
— A., *Int. Corps.* 2165
— A., *T. Corps* 2535*a*
McDonald, A., *T.A.*, *Gen. List* 2627*c*
MacDonald, A. 2622(2)
Macdonald, *Rev.* A. C. 1401*e*
— A. C. 509
— A. D. 2592
MacDonald, A. E., *Esq.* 42
MacDonald, A. G., *Esq.* 28, 57
— A. G. 2141
— A. J. 1804
McDonald, A. K., *R.A.* (*T.A.*) 466*a*
Macdonald, A. M. 2622
— A. M. 1357
McDonald. A. M. F. 732
Macdonald, A. T. 635
— A. V. 639
— A. W. 1318
McDonald, B. 2663
Macdonald, C. B., *R.A.* 465*d*
McDonald, C. D. P. 1801
— C. F. 34
— C. F., *Gen. List* 2487
— C. M., *Esq.* 34
MacDonald, C. M. E. 2477
— C. P. 1860*g*
McDonald, D., *R.A.* 1968
Macdonald, D., *T.A.*, *Gen. List* (*Inverness*) 2589
— D., *D.L.I.* 1287
— D. A., *T.A.*, *Gen. List* 2591
McDonald, D. C. H. 465*x*
— D. G. 1322
Macdonald, D. G. G. 66, 211
— D. H. R. 1421*a*
MacDonald, D. McP. 1305
Macdonald, D. N. 315
— D. P. 530
McDonald, D. R. 1976
Macdonald, D. R. 1328
MacDonald, D. S. 1122
— D. S. 2592
McDonald, D. W. B. 419*m*
— E. G. E. 605*b*
— E. M. 1699
— E. W. 751
Macdonald, F. *Q.A.R.A.N.C.* 2331*d*
— F. C. 1427*e*
— F. C., *Esq.* 28
McDonald, G., *R.A.* 418*h*
— G., *R.E.M.E.* 1896*n*
Macdonald, G., *T.A.*, *Gen. List* 2622
MacDonald, G., *Estab.* 2824
Macdonald, *Sir* G. 190
— G. H. 2052
— G. McK. 1360*h*
McDonald, *Rev.* H. 1401*n*
— H. 1975*b*
Macdonald, H. G. 2653
MacDonald, I., *R. Signals* 680*a*, 2821
— I., *Lothian Yeo.* 357*p*
— I., *H.L.I.* 1297
— I., *R.A.M.C.*(*T.A.*) 1698, 2473
McDonald, I. A. 466*a*
MacDonald, I. D., *R.A.* 418*q*
— I. D., *R.A.*, *T.A.* 922
— I. H. 1321
— I. P. 2072*i*
Macdonald, I. S. 1688*b*
— J., *K.O.S.B.* 951, 2023, 2836
— J. 1978
MacDonald, *Rev.* J. 1405
— J., *Q.A.R.A.N.C.* 2331*a*
Macdonald, J. A., *Q.A.R.A.N.C.* 2337
— J. A., *R.A.D.C.* 2062
McDonald, J. A. M. 1802*g*
MacDonald, J. B. 629*g*
— J. C. 1702
McDonald, J. C. H. 1687*d*
MacDonald, *Rev.* J. F. 1401*g*
Macdonald, J. F. M. 216
MacDonald, J. F. S. 30A, 605*d*, 2493*a*
Macdonald, J. H. L. 1322
— J. M. 2589
— J. P. 1815
— J. P., *Suffolk* 841
MacDonald, J. R., 504
McDonald, J. S. 1461
Macdonald, J. S. A. 1499*r*
— J. S. 1687*i*
McDonald, J. W 2540*a*
— K. A. 1415
Macdonald, K. M. 521
— K. M. 1047
MacDonald, K. R. 639
— K. S. 1322
McDonald, L. 1976
— M. 501
MacDonald, M. E. 2337
— M. E., *R.A.M.C.* 1688*g*
— M. I. 1510
— N. 2568
Macdonald N. L. 2619
— N. P. 2490
MacDonald, P. 1051
McDonald, P. A., *Esq.* 32
— P. A., *R.A.T.A.* 466*a*
Macdonald, P. C. 681*m*
MacDonald, P. G. 1802*i*
Macdonald, P. J. 695
McDonald, R., *R.A.* 464*m*
Macdonald, R., *Wt. Offr.* 2652
— R., *R.A.M.C.* 1655
— R., *R.A.M.C.*, (*N.S.O.*) 1705
— *Rev.* R. 1404*b*
— R. A. A. 419*p*
McDonald, R. A. 1412
— R. B. S. 1975*f*, 2906
MacDonald, R. C. 2490
Macdonald, R. O. 2548
— R. P. 1251
— R. W., *Gordons* 1312
McDonald, R. J. 2557
— R. W. D. 1651
Macdonald, S. 466*a*
— S. C. 543
McDonald, S. R. 423*d*
Macdonald, *Hon.* T. L. 191
— T. T. 1802*r*
— T. W. R. 465*y*
— W., *T.A.*, *Gen. List* (*Sussex*) 2634
McDonald, W., *R. Signals* 679*b*
MacDonald, W. E. 1978
— W. G. 603*q*
— W. M. C. 1420
MacDonald-Gaunt, C. A. 1122
Macdonald-Milne, B. J. 1499*s*
MacDonald Milner, D. C. 722
MacDonald-Murray, R. 2508
Macdonald-Smith, H. 23A, 1891
— I. W. H. 360
McDonell, C. T. 28
— I. H. 2951
— P. 2402
MacDonnell, A. E. 1891, 2825D
— A. R. D. 2801
Macdonnell, D. A. 681*e*
MacDonnell, J. 1328
McDonnell, J. J. 1895*s*
MacDonnell, J. M., *Q.A.R.A.N.C.* 2331*d*
McDonnell, P. W. 1688*a*
— T. R. N. 419*p*
McDonough, J. A. P. 1052
MacDougall, A. I. 2922
McDougall, A. M. 1360*c*
MacDougall, C. J. M. 1322
— C. S. 513
— D. 1420
— D. G. 1892*c*
— I. F. 2544
McDougall, J. A. 465*y*
Macdougall, J. B. 2035
McDougall, J. T. 371
— K. A. 817
— M. C. 2537*a*
— P. M. 1896*s*
— W. G. 418*q*

Digitized by Google

McDowall, D. W. 688
— G. V. 681m
— I. D. 1141, 2826B
MacDowall, J. B. 2401n
McDowall, K. 2161
— R. A. 2161
McDowell, B. A. J. 684n
— D. J. 2606
— H. 2685
— J. 602g
— J. H. 684e
— J. A. 1631
— J. A., *R.A.P.C.* 1980
— P. B. 1805
McDuell, R. C. 315g, 2806A
MacDwyer, P. H. 418a
Mace, A. C. 1062
— C. A. 638
— C. T. 350
— D. W. 641d
— H. W., *Esq.* 28
— R. C. 414
— W. J., *R.E.M.E.* 1946
MacEacharn, M. W. B. 510
MacEachen, R. W. 684f
McEachran, P. 1251, 2712
McEleny, J. I. 604v
McElligott, H. F. 67, 1642
McElrea, M. 2335a
McElroy, J. A. D. 465y
— S. M. 2337
— *Rev.* T. J. 1401m
— W. J. 2595
McElvenny, C. 1499k
McEnaney, J. 2619b
McEnroy, B. P. 418m
McEntyre, P. T. 932
McEnvoy, J., *L.F.* 916
— M. A. W. 1042
McEvan, J. B. 1656
McEvoy, J. 913
— T. N. 2801
MacEwan, A. 2582
— A. M. 716
— A. P. 2610
McEwan, D. 2026e, 2826C
— D. 1895v
MacEwan, D. A. 346
McEwan, G. M. 16, 1641
— J., *Esq.* 28
— J. 1704
— J. D. 685d
MacEwan, M. 1689
McEwan, R. 631a
— R. B. 1883b
— T. E. 510
— T. M. 631c
McEwen, A. D. 1322
— C. G. 1687d
— E., *Esq.* 2872
— E. G. 2472
— J. A. D. 413
— P. C. 419q
— R. 1328
Macey, A. E. 1806e
— D. 602s
— E. F. L. 1804
— L. F. 48a, 1973c
— M. E. 2337
— P. J. 2952
— *Rev.* R. A. 1405
McFadden, J. H. R. 1142, 2720
MacFadyen, A. E.W. 2000
— A. S. 700a
McFadyen, F. R. 312
MacFadyen, J. D. 441
MacFadzean, A. J. S. 2825
McFarland, *Sir* B. A. T., *Bt.* 2, 464a, 2929
— J. B. 1687g
— J. H. 1499f
MacFarland, J. T. 518
McFarland, M. P. 1895e
— W. W. 1644
MacFarlane, A. 987
— A. A. 1943
— J. A. D. 2182
Macfarlane, *Rev.* A. J. C. 2622
— A. M. 419g
— C. A. 630
— C. J. 632c
MacFarlane, G. 630
— H., *Wt. Offr.* 2652
— I. G. 1655
— I. P. 419p
— I. R. F. 2181a
— J., *Seaforths* 1300
McFarlane, J., *R.A.S.C.* 1415
— J. 2930
— J. B. 1636
— J. D. 1942
— J. F. 1127
MacFarlane, L. R. S. 211, 2823B
— M. J. 1952
McFarlane, N. 1882c
— R. G., *R.A.O.C.* 1867
MacFarlane, R. G. 1641
— *Dr* R. M. 2830
McFarlane, T. 1688b
Macfarlane, W. T. 680a
MacFarquhar, G. C. 521
McFayden, M. A. 1688f
McFeat, R. J. F. 2061
McFerran, D. H. 1642
— J. R. A. 2933
MacFetridge, C. H. T. 405
McFrederick, J. J. 972
— H. F. T. 1690
Macfie, A. M. 684a
— J. H. 2026b, 2819B
— J. M. 1636, 1689
— W. G. 1637
McGaffin, P. N. 792
McGahey, P. M. 1261
McGarrell, F. 1802r
McGarry, J. 1895e
McGarva, J. R. 2488
McGaughey, R. 1895i
McGeachin, J. S. G. 2582
McGechie, R. L. 1501
McGee, J. E. 1806
— T. A. F. 1510
McGeever, P. 2667
Macgeorge, A. J. 1499s
McGeorge, A. K. 731
MacGeorge, D. J. 1386
McGeorge, R. T. 1873
— S. D., *Cameronians* 962
McGeough, B. T. 1499p
McGerr, J. A. 1415
McGhee, D. W. 418a
— F. 1803f
— J. 1288
— J. B. 465d
— T. 2622b
McGhie, A. 2595
— G. C. 627
— J. 1637
McGibbon, J. J. 1127
McGiffin, W. H. 2921
McGill, A. 1883a
— A. FitzG. 675
Macgill, D. J. 318
McGill, F. R. 1427e
— J. 1420
— J. K. 1802f
— N. 1357
— N. H. D. 2804
— R. J. 1634
— W. J., *Wt. Offr.* 2696a
Macgillivary, P. A. MacF. 680a
MacGillivray, *Sir* Donald C. 186
McGillivray, D. R. 1312, 2494a
MacGillivray, J. B. 1800
— J. L. C. 1152
Macgillivray, P. A. Mac.F. 680a
McGilvray, D. R. 510
McGinn, A. 378a
— J. 604n
McGinnes, M. S. 684c
McGinness, M. T. 2421
McGinty, P. J. 684e
McGlasson, H. J. 2477
McGlaughlin, F. T. 430
McGlinchey, M. C. 2335a
McGlinn, D. J. 2816
McGloin, M. T. 2337
McGlynn, C. A. 1446
McGonigal, A. R. 2407
— R. J. 1332
McGougan, J. M. 1398
McGough, G. 2026a, 2720
— W. 349, 2499a
McGoun, D. A. 357q
McGoverne, C. 2634a
McGowan, E. M. V. 2406
MacGowan, E. W. 2836A
McGowan, G. P. 424
— G. T. 1201
— I. 1001
— J. 604v
— J. G. 325
— K. 1895r
— L. 185, 2026a
— M., *R.A.* (*N.S.*) 460, 543
— *Rev.* M. 1401e
— M. H. 752
McGrahan, W. W. 512
McGrath, B. 751
— B. P. 1821
— D. J. 465n
— D. W. 605, 629d
— G. 687
— G. A. 752
— H. 2642
— H. G. 2182
— J. J. 1640
— J. P. 543
— J. W. T. 1342, 2493a
— S. J. 1895v
— W. R. 635
McGrattan, T. I. 1821
McGravie, J. 2083a
McGraw, A. H. 2663
McGreeghan, J. 2549
MacGregor of MacGregor, G. 712
MacGregor, A., *Air Vice Marshal* 2931
Macgregor, A. D. 431g
McGregor, A. 1689
— A. I. 1802k
MacGregor, A. R. 2956
McGregor, A. S. R. 2403c
MacGregor, A. W. 1870
Macgregor, C. 60, 731
MacGregor, C. G. 524
McGregor, C. M. 1687e, 2714
— D. B. 1903
— D. H. 512
— D. J. 629h
MacGregor, D. T. 315d
— D. W. 1461
— E. C. G. 686f
— H. G. 1895e
McGregor, I. S. 10, 314
Macgregor, I. W. 1322
Macgregor, James A., *R.A.M.C.* (410614) 1687k
— J. D., *Gordons* 1312
— J. D. 2551
MacGregor, J. C. 1360d
— J. D. 1318
— J. D. 318
McGregor, J. R., *Esq.* 27, 2831
— J. R., *Int. Corps.* 2161
— J. R., *R.A.* 465v
— J. W. 2421
— K. G., *Welch R.* 1111
— K. S. 56, 891
MacGregor, N. A. 2536
McGregor, P. L. 1806
MacGregor, J. C. 1513
— R. A., *Camerons* 1322
— R. A. (*R.A.C.*) 356e
— R. B. 606
— R. H. 1952
— R. N. 1360e
McGregor, W. 1322
MacGregor, W. 1042, 2499a
McGregor, W. R. 1322
MacGregor-Cheers, J. 1161
MacGregor-Oakford, R. B. 1282
MacGregor-Smith, S. J. 2549
MacGregor-Truscott, W. W. E. 1963
McGrory, R. 686e
McGuane, K. F. 1687e
McGuigan, W. 1352, 2713
McGuiness, B. F. 503
— B. P. 419g
— F. E. 1360e
— J. B. 1688e
— J. H. 932
— P. M. 1923
McGuire, A. S. 2510
— A. T., *Esq.* 37
— E. J. 450
MacGuire, J. W. 2582
McGuire, L. P. 443
— R. B. 603x
MacGuire, T. 1870
McGurgan, J. J. 1656
McGurk, J. C. 501
— P. V. D. 1360v
— R. N. B. 1360v
McHaffey, S. J. 2666
McHaffie, J., *Esq.* 36
— M. G. J. 221, 642
— M. N. 1162
McHale, G. A. 604v
McHardy, W. 1312, 2498
— W. D. 350
— W. G. 1300, 2802
McHarg, W. G. 1895n, 2826
— W. W. 464n
McHatton, M. T. 632d
MacHeath, R. A. 680e
Machen, D. 1808
Machin, A. C. 922, 2493, 2827
— D. 722
— J., *R.A.* 509
— L. G. 1082
— N. I. 708
— P. 2696e
— W. 2699
MacHorton, I. D. 961, 2827A
McHugh, E. 2693
— E. B. 1703
— F. J. 1705
— L. 2569
— L. J. 1688e

Digitized by Google

McHutchon, C. W M. 1322, 2701
McIlvean, D. M. 1425
McIlveen, T. E. 1418
— W. K. 416
McIlvenna, J. A. 2500
McIlvride, J. L. 679a, 2821
Macilwaine, P. S. 2537
McIlwraith, A. M. 62A, 2401a
— H. 1352
McIndoe, W. I. 520
MacIndoe, W. L. 1687d
McInerney, K. 2337
— C. T. 445
McInnes, A. 464t, 2568(2)
— A. R. 1501c
MacInnes, A. W. L. 1322
MacInnes, D. R. 519
McInnes, I. M. 354
MacInnes, J., *Wt. Offr.* 2698
— J. B. 1924
— K. G. 541
— M. A. M. 2335q
— T. C. 1691
— U. A. 732
MacInnes-Shaw, *Sir* A. D. 464c
MacIntosh, A. 2697
— A. C. 1305
— A. D. 2402a, 2826F
McIntosh, A. H. 2926
Macintosh, A. J. 1305
McIntosh, A. J. 541
— A. K. 347
— A. W. 1688c
Macintosh, D. M. 2035
McIntosh, G. 2592
— G. J. A. 443
— H. 600e
— I. D. 510a
— I. F. 1360d
— I. R. 401
Macintosh, J. M. 1322
McIntosh, K. A. 48, 601c
— S. A. 1127, 2472
MacIntosh, P. J. 2635
— W. 1688h
McIntosh-Reid, W. S. 357p
MacIntyre, A. 922
— A. D. 1332
— A. D 708
— A. H. 2699
— A. N. O. 1360e
— C. A. 465w
McIntyre, C. E. 1449
Macintyre, D. I. 464q
— D. J. 680b
McIntyre, D. J., *S. Lan. R.* 1101, 2948
— F. J. 2569
— H. N. 602c
— I. J. 2142
MacIntyre, J. A. C. 357n
— J. L. C. 732, 2714a
McIntyre, J. N. 32, 57
— J. S. 605d
— J. W. R. 1687k
— K. G. 2663
— K. J. 412, 2813
MacIntyre, M. 1691
— M. J. R. 2406
McIntyre, N. 679a
MacIntyre, *Rev.* S. L. 1407
McIntyre, T. A. 2696d
— W. D. 688
Macintyre, W. McD. 465w
— W. M. 685a
Maciver, D. M. 2622
McIver, E. M. 418m
Maciver, G. 2687
McIver, J. W. A. 53, 1636
MacIver, P. R. 1883a
McIvor, *Rev.* J. S. 1401m
— P., *R. Sigs.* 685d
Mack, A. L. 1292
— B. J. R. 1461
— C. N. 2555
— D. I. A. 922
— J. A. 436x
— L. A. 1420
— M. A. 2402a, 2826F
— M. B. 2352b
— T., *Esq.* 28, 49
McKall, D. T. D. 681g
McKane, J. McK 512
Mackaness, E. 56A, 2331a
— R. J. 311
Mackarness, J. G. 465z
McKay, A. 466a
Mackay, A. 466b
— A. C. 430
— A. C., *R.A.S.C.* 1461
— A. D. 2823
MacKay, A. E., *A.C.F.* 2625
— A. E., *Gen. List.* (*T.A.*) 2589
A. F. 632b
Mackay, A. G. 2610
— A. L. 1815
McKay, A. M., *R.E.M.E.* 1891a
Mackay, A. T. R. 686e
— C. 2072
MacKay, C. S. 1051
Mackay, D. 1305
— D. B. 462
McKay, D. L., *Wt. Offr.* 2696
Mackay, D. L., *R.E.* 603x
— D. N. 2539a
— D. P. 1808
McKay, E. D. 2012
Mackay, E. MacL. 602s, 2815
— E. N. 2540d
McKay, F. 1964
McKay, J. 57, 1122, 2493b
Mackay, G. A. 602q
— G. A. 602g
— G. L. 2547
MacKay, G. S. 465d
Mackay, H. 962, 2820B
— H. D. R. 1292
— I. 1352
McKay, I. C. 2630
Mackay, I. D. 447
— I. H. G. 632b
McKay, I. I. B. 2405
— I. K. 418x
— J., *R.A.M.C.* 1688c
— J. B. 222
Mackay, J. C. 1301
— J. E. 686c
— J. G. 465a
— J. MacL. 465r
McKay, *Rev.* J. R. 1404b
Mackay, J. S. B. 1691
McKay, J. W. 602c
— K. J. 603i
— K. J., *R.A.F.* 2872
Mackay, L. C. 2662
— M. M. 2407
— M. P. N. 2338
Mackay, N. P. 1688d
McKay, R. 972
— R., *Glosters* 987
— R. H. G. 1688a
Mackay, S. A. 464n
— S. B. 323
McKay, S. G. 2537a
— S. H. 678a
Mackay, W. A. L. 1802h
— W. B. 1428a, 2923
MacKay, W. M. 411
McKay, W. S. 2652
MacKay, W. S. 1815
Mackay-Dick, J. 1640
McKay-Forbes, J. A. 48, 603n
Mackay-Lewis, J. J. 524
McKead, J. M. 1449
McKean *Rev.* D. 62, 1401c
— E. J. G. 1686
Mackean, G. D. B. 675b
McKean, J. M., *R.A.* 519
McKean, J. M., *R.A.P.C.* 1980
Mackean, J. M. 982
— T. N. 1077
McKechnie, A. D., *R.A.* 2, 221, 2928
MacKechnie, D. I. A. 414
— G. D. 932
— H. H., *R.E.M.E.* 1895g
— J. 2594
McKechnie, R. H. M. 2519
— S. 1696
MacKechnie, W. D. 1446
McKee, B. D. 1642
— J. 1127
— J. A., *R. Scots* 731, 2944
— J. A., *R.E.* 604v
— J. A., *Gen. List.* 2519
— J. M. 973
— J. S. 1702
— M. B. 357m
McKeever, J. 323
McKeich, W. R. 2696d
McKell, W. S. 1802c
MacKellaig, *Rev.* A. 1406
McKellar, G. S. 1897
Mackellar, J. G. 2926
McKellar, J. L. 681c
Mackellar, P. M. K. 1352
— W. I. K. 1357
McKelvey, J. A. 2035
— R. S. 1695
— T. P. H. 1640
McKelvie, A. L., *Esq.* 2819c
— C. 2519
— G. B. 1688g
— G. W. 357q
— K. C. 1691
— M. J. 2546
— R. W. D. 359
McKendrick, F. I. S. 418t
— *Mrs.* H. 1651a
— I. 418v
— I. W. 2061
— T. 1687i
McKenna, A. 465w
— C. 59A
— C. 2026d
— *Rev.* C. B. 1401d
— G. 465a
— H. P., *Esq.* 35
— J., *R.A.* 431a, 2490
— J. 2666
— J. A. 2616
— J. C. 518
— J. F. 56A, 603y
— J. J. 2056
— *Miss* M. T. 1651b
— R. A. 1360a
Mackenna, R. M. B. 2824
McKenney, J. R. R. 2816
Mackenzie, A., *R.E.*(*T.A.*) 634
— A., *R.A.* 415
McKenzie, A., *R.E.* 632c
Mackenzie, A. D., *R.S.* 731, 2817
— A. I. 419q
— A. I. F. 2165
— A. J. 1002a
— A. J., *R.A.C.* 357q
— A. McC. 2697
— A. McL. 30A, 441, 2493a
— A. S. 2061
McKenzie, B. D. 602a
Mackenzie, C., *C.C.F.* 2553
— C., *R.A.M.C.* 1657f
— C. A. F., *H.L.I.* 1292
— C. B. 219a
— C. D., *A.C.F.* 2622
— C. D. 1305
— C. S., *Emp. List* 2490
MacKenzie, C. S., *T.A., Gen. List* 2622
— D., *Esq.* 31
Mackenzie, D. 681c
— D. A. 519
— D. A. H. 640
— D. B. 2509
— D. C. 518
McKenzie, D. C., *R.A.C., T.A.* 359
— D. G. 465r
Mackenzie, D. H. A. 1882c
— D. I. 1292
McKenzie, D. J. 2547
Mackenzie, *Rev.* D. M. 1406
— D. S. M. 405
— D. W. A. D. 8
— F. S. R. 2490, 2806
McKenzie, G. 2071
Mackenzie, *Rev.* G. 1404b
— F. K. 2421
— G. J. 1687g
— G. M. 2615
— G. M., *Seaforth* 1301
— H. *R.A.E.C.* 2029
McKenzie, H. 465v
Mackenzie, H. A. C. 1301
— H. F. 53, 212, 1801a
— H. G. 2000
Mackenzie, H. J., *R.E.M.E.* 1896e
— I. C. C. 602e
— I. E. 605a
— James, *R.A.* 410
— J., *R.A.* (*T.A.*) 465g
— J., *R.E.* 606
McKenzie, J. 1870
Mackenzie, J. A., *Glosters* 931
— J. A., *Q.A.R.A.N.C.* 2337
McKenzie, J. D. 464t
— J. D., *Gordons* 1312, 2715
— *Mrs.* J. M. 2352a
Mackenzie, J. M. 1698
— J. M. 2554c
— J. N. 464p
McKenzie, J. N. 1980
Mackenzie, J. S. 742
— J. V. 1703
McKenzie, K. 2610
Mackenzie, K. F. S. 1328
— K. J., *R.A.O.C.* 1802m
— K. J., *R.A.* 418q, 2812
— K. J., *R.E.* 638
— K. L. M. 1972, 2913, 2944
— K. S. 1688b, 1681
— K. W 635
— L. S. 2352
— M. J. S. 937
— M. R. 218

Digitized by Google

McKenzie, M. R. 2346
MacKenzie, N. D. G. 1461
MacKenzie, R., *A.C.F.* 2551
— R., *R.E.M.E.* 1948
McKenzie, R. D. 1805*e*
— R. D. 732
Mackenzie, R. J. 1802*e*
McKenzie, R. M. 1357, 2472
Mackenzie, R. R. 1305
— R. S. 418*h*
— S. 1640, 2939, 2943
McKenzie, S. B. 2619
— S. W. 1499*n*
Mackenzie, T. I. 1802*h*
— W., *R.E.* 642
McKenzie, W. A., *Wt. Offr.* 2652
Mackenzie, W. D. A. 371
McKenzie, W. E. 634
— W. E., *Wt. Off.* 2657
McKenzie, W. T. D. 1695
McKenzie-Edwards, P. V. 1895*e*
Mackenzie-Kennedy, C V. J., *Esq.* 36
Mackenzie Ross, I. 1077, 2714*b*
Mackenzie-Smith, A. 357*d*
McKeogh, T. K. 1651
McKeon, K. T. 1802*f*
— T. 2181*b*
McKeone, J. P. 2072*c*
McKeown, E. 1182
— J. 2555
— P. A. 632*a*
McKern, K. W. 822
McKernan, J. 1870
McKernon E. 2526
McKerrell, N. L. 1964, 2826D
McKerron, A. J. 2690
— C. B. 2335*a*
— R. 1461
McKerrow, A. H. 1692
McKeshnie, R. C. 1298
MacKessack, K. 2929
Mackeson-Sandbach, I. L. 722
Mackesy, A. C. 357*m*
— P. G. 2474*a*, 380
Mackett, J. 1688*e*
McKey, W. A. 1702, 2825
McKibbin, A. J. 2549
MacKichan, B. B. 1151
— K. R. S. 812
McKiddie, J. S. 9, 1291
Mackie, A. 1870
— A. H. 34
— D. G. H. 407
— D. S. K. 2638
MacKie, E. D. 1705
Mackie, C. A. 424
— E. D. 1696
— E. J. B. 1808
— G. T. 464*p*
— I. H. 1110
— J. 1507
— J., *R.E.* 638
— J. A. 448
— J. M. 353
— M. T. 639
— R. G. 837
— R. G., *Foresters* 1158
McKie, D. R. 2083
— D. J. 1634
— W. E. 1096
Mackie, W. S. Y. 2031*b*
Mackie Adamson, H. 2406*e*
McKillop, A. G. H. 632*b*
— A. H. 1305
— A. L. 464*n*
— C. 641*c*
— D. 2554*e*
— I. 1351
— R. L. 972
— W. L. M. 629*g*
Mackinder, C. A. 1895*n*, 2826
— C. W. 2657
— J. C. 631*f*
Macking, R. S. 2602*d*
McKinlay, D. 518
Mackinlay, H. G. 680*e*
McKinlay, J. 466
MacKinlay, J., *R.A.* 465, 1870
McKinlay, J., *Camerons* 58, 1322, 2497
Mackinlay, J. P. C. 15, 211
McKinlay, K. A. 1499*f*
MacKinlay-Macleod, M. J. 703
McKinley, C. E. 1426
— P. J. 632*b*
— R. W. 1941*e*
McKinnell, W. N. 2592
McKinney, E. D. 418*l*
— I. M. 510
— J. 2072*c*
— J. J. 57
Mackinnon, A. C. A. 961 (2)
— A. G. 1696
McKinnon, A. W. McL. 680*c*
Mackinnon, B. E. 48, 2402
McKinnon, *Rev.* C. 1401*g*
— C. 832, 2498, 2827A
MacKinnon, D. McD. 1963
— G. D. G. 686*c*
— G. M. 1413
Mackinnon, H. R. 2622
— I. K. 1322
MacKinnon, I. R. 313, 2720
McKinnon, J. D. 348*h*
— J. D., *R.E.* 629*g*
Mackinnon, J. W. F. 520
— N. R. F. 680*a*
Mackinnon-Little, J. 230, 605*d*
Mackins, J. W. 2691
Mackintosh, A. A. 510
— A. D. R. 2072*e*
— C. 57, 1322
— C. R. D. 712
— D. R. 419*m*
MacKintosh, G. J. K. 680*d*
Mackintosh, G. S. K. 1328
— H. W. B. 603*q*
— J. M. 1963
— K. D. 1687*g*
— M. 1062
— N. J. 357*p*
— P. M. R. 747
— R. I. 405*r*
MacKintosh, R. M. 1419*a*
Mackintosh-Walker, J. R. 1300
MacKirdy, C. J. 1172
McKitterick, G. 2570
McKitrick, R. A. 2026*a*
Macklam, C. H 822
Macklen, V. H. B., *Esq.* 2488
Mackley, G. A. M. 638
— H. P. 64, 215
Macklin, B. C. 882, 2709
— D. J. C. 1499*f*
— P. H. 49
Mackman, R. G. 466*b*
Mackmin, F. W. C. 2488
McKnight, A. D., *Esq.* 162, 168
— C. H. 2062
— G. 2549
— I. D. 2032
— K. R. B. 632*c*
— R. F. 1688*a*
MacKowle, T. 2401*g*, 2826F
Mackreth, R. W. 1975*g*
Mackriell, G. A. 1426
Mackrill, I. R. 359
— J. F., *Esq.* 39
— M. J. R. 1687*i*
Macksey, K. J. 54E, 346
McKue, D. 922
Mackway, G. J. D. 432, 2812
Mackworth, J. D. 1892*a*
Mackworth-Praed, R. W. 712
McLachan, J. 688
McLachlan, C. 1969
— D. 466*a*
Maclachlan, I. A. 732*a*
— I. B. H. 1297
McLachlan, J., *R.A.P.C.* 1975*b*
— R. B. 1975*g*
Maclachlan, S. 1193
— T. K. 1292
Maclagan, D. N. 2072*i*
— D. W. 1499*n*
— H. B. 1451
— I A. 1300
— M. D. 54A, 601*c*
— M. E. 47, 2402
— R. D. 1300*e*
Maclagan-Wedderburn, T. 464*p*
Maclaine, L. F. Q. 1641
McLane, M. 2667
McLaren, A. 2015
— A. D. 685*c*
— C. A. 408
MacLaren, C. J. 15A, 1041
McLaren, D. 2651
Maclaren, F. B. S. 14B, 409
McLaren, F. W. 1895*a*
— G. E. 1413
Maclaren, H. McC. 1924
— I. 2022*a*
— I., *S.G.* 418*q*
MacLaren, I. F. 1688
— J. 715
McLaren, J. R. 1975*f*
— J. S. 1031, 2817
— K. G. 1449
MacLaren, R. S. 1122, 2493, 2836
— R. W. 604*v*
McLaren, R. M. 1301
MacLaren, P. R. 1631
— T. 1507*c*
McLaren-Reid, A, H, 419*f*
McLarney, H. 2584
McLauchlan, A. 1893
— O. W. 2537*a*
McLaughlan, A. E. 1703
— D. J. 1425
— J. 1999*y*
McLaughlin, J. 2022*b*
— J. H. 1641*b*
— P. 603*v*
McLaurin, F. E. 2346
MacLaurin, J. C. 1687*d*
McLaven, D. S. A. 2696*c*
Maclay, I. F. 2160
McLay, T. D. 1301*b*
Maclay, W. P. 1642
McLean, A., *Cameronians* 962*a*, 1359
MacLean, A., *R.A.* 407, 2810
— A., *R.A.M.C.* 1692
— A., *R.A.*, *T.A.* 466
— A. C. 1687*i*
McLean, A. E. 982, 2498
MacLean, A. G. C. 2921
McLean, A. R. 2929
— C. F. 543
Maclean, *Sir* C. H. F. 2922
McLean, C. P. 1352
— D. 2632
MacLean, D. 1322
— D. H. 685*e*
McLean, D. M. 1883*c*
Maclean, D. R. 1382
McLean, D. S. 2440
— E. D. 1297
— E. S. 1800
Maclean, F. 5, 8
McLean, G. C. 686*f*
— G. E. 1897
— G. D. 2622
— H. 851
— H. F. 2925, 2927, 2933
— H. J. F. 952
Maclean, I. E. 348*h*
MacLean, I. S. 2534
McLean, J. 431*g*
MacLean, J., *R. Signals* 679*c*, 2821
— J. 2638
McLean, J. A., *R.A.* 45, 401
Maclean, J. D. W. 937
McLean, *Rev.* J. F. 1405
Maclean, J. K. 342
— J. L. 686*f*
— J. L., *O.T.C.* 2474*c*
McLean, J. S. 1252
— J. S., *A.C.F.* 2600
— J. T. 418*h*
— J. W. 1447
Maclean, K. J. F. 1352
— L. I. G. G. M. 1311
McLean, L. S. 1429, 2833
MacLean, M. 2589
McLean, M., *R.E.* 631*a*
— M. S. 357*n*
— *Rev.* N. 590, 1401*e*
— P. D. 629*f*
— R., *R. Signals* 969*b*
— R., *R.A.S.C.* 1513
— R. D. W. 1262
Maclean, R., *R. Scots* 731
— R. G. 2619
— R. K. 357*q*
McLean, R. Y. 465*w*
McLeay, A. E. 2026*b*
— W. A. 2622
Macleish, S. L. M. 464*p*
McLeish, I. S. 1688*b*
MacLellan, A. J. 1702
— A. P. W. 707
— D. 2620
McLellan, D. H. 603*i*
— D. M. 1698
— D. O'N. 1966
— G. E. 2000
MacLellan, J. A. 2665
— J. B. 518
McLellan, J. H. 2026*c*, 2720
— J. M. 2050*a*
— J. P. 1802*r*
— J. W. 1688*g*
— M. A. 1802*b*
MacLellan, *Miss* M. L. 2841

Digitized by Google

McLellan, R. D. 848s
— R. G. 449
— T. A. 1943
— W. A. 464d
McLelland, C. J. 512
— D. J. 464n
— T. J. E. 2891
McLeman, J. S. 2402
MacLennan, A., *R.A.M.C.* 1637b
Maclennan, A., *T.A. Gen. List* 2551
MacLennan, A. J. 465a
— A. S. 445
McLellan, A. W. 445
— D. 2691
— D. 2554
— D. R. 1302
— D. W. 1352
Maclennan, F. H. 211, 2860
MacLennan, G. 1449
McLennan, J. A. 1427g, 2496
— J. M. 2061
Maclennan, J. S. 357p
— J. S., *R.E.M.E.* 1895i
McLennan, K. H. 2572
— M. J. 677c
— W. W. 2889
McLeod, A. 348a
— A., *R.A.* 450
— A. B. 2665
— A. D. 603y
— A. D., *D.C.L.I.* 1032
— A. G. W. 1699
Macleod, A. M. *Camerons* 1322
MacLeod, A. R. F. 1800
— A. R. H. 1490n
Macleod, A. T. 418g, 2810
— A. W., *Esq.* 37
— C. S. 222
MacLeod, D. 1892a
— D. A. 1991
— D. C. 771
— D. G. 1803e
— D. J. G. 686c
Macleod, D. R. 527
— E. 2622
— E. C. 1655
— G. 1411, 2823A
McLeod, G. R. 1815
— H. 1948
— I. A. 423g
Macleod, I. A. M. 1691
McLeod, I. C. 1924
Macleod, I. M. D. 443
— I. N. F. 1421e
— I. P. 632b
— I. R. 1688g
— I. T. 2589
— J. 1688h
MacLeod of MacLeod, J. 1122
MacLeod, J. A. 59, 601w
— J. E. H. 961, 2826A
McLeod, J. F. 2035
MacLeod, J. H. 634
— J. J. 1328
McLeod, J. K. 1301, 2819B
Macleod, K. I. 2012
McLeod, K. J. 1893
MacLeod, K. N. 1419g, 2823A
— M. A. 2421
McLeod, M. McD. 2406c
MacLeod, M. W. M. 400a
— N., *R.A.M.C.* 1688f
— N. 681m
— N. M. 347
McLeod, N. P. 410
MacLeod, R. N. A. 419r
McLeod, R. W. 203
— T. 2522
— *Rev.* W. 29A
— W. I. 2606
— W. J. 2022, 2892
— W. K. 1803a
Macleod-Carey, C. C. M. 2510
McLintock, H. W. C. 2339
— R. G. H. 447
Macloskey, B. M. 685l
McLoughlin, E. A. 681p
— E. M. 2337
— F. B. J. 421
— J. 2331d
— J. M. 632d
— P. J. K. 430
— T. 2181e
MacLucas, N. L. 604d, 2494
McLundie, . C. 2056
Maclure, J. R. S. 1360e
McLuskie, T. McA. 681p, 2734
McMahon, E. 1657
— E. K. 2338
— J. P. 631c
— J. Y. 2421
— M. 2339
MacMahon, M. E. 430
MacMahon, M. J. 2331d
McMahon W. A. 2487
McMain, T. B. S. 686a
Macmanaway, J. P. A. 1418
MacManaway, R. B. R. 59, 1417
McManus, A. E. 1222
— D. L. 1893
— F. A., *Esq.* 33
— M. 2642
— P. 684f
McMaster, J. 631a
— P. 603w
McMath, R. W. 414, 2807A
McMeekin, T. D. H. 412
McMenemy, J. 2655
McMichael, J. 1688h
— R. K. 1172, 2927
McMicking, N. 1121, 2830, 2931
— T. N. 1122
McMillan, A. 211
— A. J. McC. 2582
MacMillan, A. K. C. 503
McMillan, A. K. G. 413
— B. 2331d
MacMillan, B. A. 685e
McMillan, C. G. 2699
— D. 686e
— D., *Wt. Offr.* 2660
MacMillan, D., *R.A.M.C.* (*T.A.*) 1699
Macmillan, D. G. S. 732
MacMillan, D. J. 1318
— D. K. 688
McMillan, *Rev.* D. N. 1401i
McMillan, F. N. 685a
— G. 635
MacMillan of MacMillan, *Sir* Gordon H. A. 464b, 1351, 2830
McMillan, G. V. M. 2009
Macmillan, H. A. 47, 1191
MacMillan, H. G. 2346
— H P. 1052
— H. P., *Kings* 802
McMillan, H. R. 2072c
Macmillan, I. A 1191
— J., *R.E.M.E.* 1941f
McMillan, J., *H.L.I.* 1292
MacMillan, J. A. H. 1182
McMillan, J. M., *R.A.*, (*T.A.*) 465a
MacMillan, J. McF. B. 416
— J. R. A. 1352
Macmillan, N., *B.W.* 1122, 2498
MacMillan, N. J., *R.A.S.C.* 1500
— N. J., *R.A.* 520
— N. L. 1655
McMillan, P. C. I. M. 466y
Macmillan, P. H. 407
McMillan, R. 1946
Macmillan, R. A. St. C. 1122, 2494b
— R. G. 603v
— T. R. A. 514
McMillen, C. J. S. 1141
— T. D. B. 881
McMillin, I. 1305
McMinn, C. M. 2331a
McMorland, D. B. 47, 1101
McMorrine, R. 2519
McMorran, D. R. 465x
— G. 631e
MacMorran, H. B. S. 2663
McMorrough-Kavanagh, *Sir* Dermot 2
McMullan, T. 2548
— T. W. H. 603i
McMullen, *Sir* Donald J. 642, 2002
— D. R. 215
MacMullen, F. G. 403
McMullen, G. N. 66, 215
— J. C. 1395
MacMullen, M. P. A. 629f
— R. N. 629g
Macmullen, T. B. 639
— T. W. H. 602s
McMurdo, I. M. 1947
— N. S. 2160
McMurray, W. 1941c
— W. R. 1892a
McMurtrie, D. H. 852a
— G. 1291
— P. M. 837
— W. P. 1802s
McNab, A. 2692
— A., *I. Corps* 2141
— D., *Border* 1052
— G. 1969
MacNab, G. A. 638
— I. S. 629d
— J. 2182b, 2822
Macnab, J. F. 155, 209
— J. M. 2611
McNab, W. W. 2568
McNabb, C. G. 1802z
— D. J. 1802i
— D. J. 1802h
— M. B. 731
McNae, J. 1687c
Macnaghten, J. S. 464t
MacNair, A. 681e
McNair, J. E. C. 1975e
— J. H. 14A, 432
Macnair, R. H. D. 413
McNal, I. O. 1252
McNally, A. H. 1941
— D. J. 604q
— F. 604q
— F. D. 2549
— J. E. 1644
— M. 2699a
— P. O. 2698
— R. L. 2699
Macnamara, C. V. 211
McNamara, F. J. 1895b
Macnamara, H. C. 354
McNamara, J. L. 1895s
— S. J. R. 911a, 2903
— T. J. 1449
McNaught, C. 416
— J. 2665
McNaught-Davis, L. V. 677c
McNaughtan, J. 962, 2494a
— W. D. 1360m
McNaughton, F. W. 2596b
— I. K. A. 602c
— J. 1122, 2707
— M. 466
— M. A. 2696d
MacNay, B. R. F. 2488
Macneal, A. R. 1233
MacNeal, H. L. R. 1357
McNee, E. 2035
— R. B. 629i
— W. B. 2582
MacNeece, T. G. D. 707
McNeil, C. 1637
— D. G. 419f
— I. R. 1320
— J. 675
— J. A. 1802f
— J. D. 2607c
— K. G., *Esq.* 30A
— P. M. 1435a
— R. D. 1947
— R. J. 684e
— W. T. 1687f
McNeil-Smith, B. M. 413
McNeile, A. P. 356a
— J. B. 707
McNeill, A. T. F. 357q
— D., *Cameronians* 2953
— D., *R.A.M.C.* 1688f
— D. B. 686c
— D. H. 2026a, 2830, 2937
— D. J. 2056
— D. P. 1941f
— H. J. 2610
— J. 1688b
— J. M. 218
— K. 212, 2823B
— N. 1052, 1397
— P. M. 631d
— R. F. 466d
— R. J. 1428c
— R. M. 1688h
— S. 2519
— T. J. 1428c
McNeilly, A. L. 509
McNichol, D. 2338
McNicholas, J. A. 518
MacNicol, G. P. 1800
— H M. 1068a
McNicol, H. N., *Esq.* 31
McNie, N. T. 2031a
— T. McG. 1637b
— T. McG., *Seaforth* 1301, 2705
McNinch, J. J. 465e
— W. 414
McNish, R. B. 1062s
MacNish Porter, J. G. L. 1292

Digitized by Google

McNulty, A. H. 34
Macnutt, R. P. S. 446
Maconachie, D. J. 1499a
Maconchy, J. P. 418g
Maconochie, D. 601g
— J D. 1158
Macowan, D. N. 465w
McOwan, P. 684e
McPartlan, M. P. A. 465y
McPhail, D. A. 605a
MacPhail, D. 2690
— I. 1641b
— I. D. 1318
Macphail. H. B. 2582
McPhee, W. 392
Macphee, A. G. 2657
MacPherson, A. Mc. L. 600e
— C. M. 2407
— D. C. 1127
— E. A. 1386
— E. C. F. 1357
McPherson, F. 1803f
— H. 921e
— I., *R.A.S.C.* 21B, 1417
— I. 1687i
— I. N. 1328
— I. S. 1507
—I. S. 1510
— J., *A.C.F.* 2582
— J., *Wt. Offr.* 2652
— J. B. 2061
— J. D. P. 1637b
— J. G. C. 1061
— J. A. S. 521
MacPherson, J. R. 1687d
McPherson, M. G. 521
McPherson, M. H. 2331a
Macpherson, *Rev.* N. F. W. 1405
— N. H. 958
— R. B. 1687c, 2720
— R. G. J. 421
— R. G. N. 641
MacPherson, R. I. C. 1892e
Macpherson, R. L. 1640b
— R. T. 1688c
— S. 2142
— W. 2026b
— W. A. 1398
Macphie, N. 465x
McQuade, J. F. 2663
— M. D. 2339
— P. J. 1686
— W. J. 2697
MacQuaker, W. 1688
Macquarrie, *Rev.* J. 1405
McQueen, A. W. 1895i
— C. 1802p
— C. E. 464n
— D. 731(2)
— D. G. 2828
MacQueen, J. 1416
— J. B. 445
— J. M. N. 635
McQueen, J. C. 69B
— K. J. 418h
— K. J., *R.A.S.C.* 1634
— K. W. 1412
— R. A. 2352
MacQueen, W. A. R. 1416
McQuillan, B. L. 1670
— J. 53, 1640
McQuillen, W. T. 2819c
McQuire, J. H. 1941
McQuiston, H. P. 2582
McQuold, R. F. P. 419q
Macrae, *Rev.* A. 2576
McRae, A. J. G. 2508
— A. M. 2835q
Macrae, D. A. 638a
— D. A., *A.C.F.* 2592
— *Rev.* D. W. 2551
— F. 1687c
— F. G. 2537
— H. S. 1980
— J. 1689
MacRae, J. A. 401
Macrae, M. 2015
— M. M. 2535a
— R. A. A. S. 1300, 2816
Macrae-Brown, D. 413
Macready, *Sir* G. N. 601a
McRitchie, E. P. 2338
— H. M. 1802h
Macro, J. A. 1422
McRobb, G. W. R. 2572
— *Rev.* K. M. 1406
McRobbie, G. L. 2547
McRobert, L. H. 464d 2025
McRoberts, D. 510a
McShane, J. 1976
McSheehy, H. O. P 1641
McSporran, C. D. 1513
McStoaker, W. A. 1896a
McStocker, W. A. 1895b
McSweeney, B. J. 641c
MacSwiney, H. F. 603n
— J. F. 677a
— J. G. 603n
McTaff, A. 1253
MacTaggart, J. 1360d
— M. A. 1357
— R. V. 685d
— W. B. 2622
MacTavish, A. G. 677a
— D. 59c, 1802z
McTear, M. F. 1952
McTighe, D. 1657
McTigue, B. J. 892
— V. T. 2352
McTurk, D. J. 2539a
McVay, H. R. 2600
McVean, C. H. 405
— D. 1802h
MacVean, J. S. M. 2405
McVeigh, D. A. 631d
— H. J. 2549
— T. T. 1892e
McVey, P. J. W. 679c
MacVicar, F. T. 1688h
— H. W. 2615
— J. 1668b
— *Rev.* K. 1407
— R. S. L. 464s
McVicker, T. B. 677c, 2816
McVittie, A. B. 15, 219a
— C. H. 215, 1801a, 2837
— D. B. 1690
— J. B. 2952
McWade, J. R. 432
McWalter, A. R. 510a
— D. I. 762
— H. S. 1696
— W. 2589
MacWatters, D. N. C. 357n
McWhinnie, H. 2699
McWhinney, I. R. 1698
MacWhirter, K. G. 1137, 2474a
— R. J. 520
— T. W. 1688c
McWilliam, I. 634
— I. G. 639
— J. F. 1513
MacWilliam, J. U. 1686
McWilliam, M. E. MacG. 741, 2802
— W. J. 801
— W. J. D. 541
— W. N. 1687e
Madden, B. K. 1687i
— C. E. 418g
— C. S. 1231
— D. G. 1360d
— D. J. 1699
— E. J. 2540f
— J. W. 410, 2807A
— *Rev.* L. 1401e
— M. 419s
Maddern, N. P. 2889
Maddex, A. E. 1941c
Maddison, C. 1360v
— *Rev.* N. 2569a
— R. 2665
— W. H. 450
Maddock, A. 71, 423d
— B. J. 992
— J. W., *Esq.* 37
— M. G. 604c, 2827A
— R. J. L. 604c
— W. C. 1896c
Maddocks, B. C. 520
— P. 446
Maddox, R. A. 530
Maddy, R. N. 2181d
Madeley, P. 1219
Madelin, J. P. H., *Esq.* 32
— J. P. H. 2480
Maden, W. 2061
Madge, R. B. 465x
— W. F. 2630
Madgwick, J. C. A. 1687f
Madill, W. M. 695
Madin, E. M. 2346
Madoc, R. W. 220
Madoc-Jones, G. 447
Madocks, R. G. 1332
Madrell, L. E. 107, 2181a
Madsen, E. B. 418q, 2936
Maeckelberghe, W. E. H. 1652
Maenniing, D. E. 1419g
Maffett, A. 413
— E. N. 2608
Magee, D. 2025
— F. A. H. 1020b
— F. K. 1332, 2499a
— H. W. 928
— L. J. P. 48A, 1802f
— T. 2597
Magell, J. 1687i
Maggs, A. B. 510a
— K. G. 2539r
Magill, D. C. 2031
— W. I. 1802r
Maginn, L. 1342
Magnay, H. H. 688
Magnay-Varley, R. 1507
Maginess, E. 1342a
Magner, D. 1651
Magnus, G. C. 902
— R. 1941e
Magoris, M. H. F. 1360q
Magowan, J. 2548
Magrane, N. P. 1082
Magrath, A. C. C. 4119
— M. J. 412
— N. S. A. 1963
Magri, G. 2700
Maguire, A. D. 2477
— C. L. 1803f
— E. R. 466a
— G. A. 1805
— H. P. 1332, 2498
— J. 21A, 628
— J. D. 972
— J. F. 1688a
— J. J. 1342
— O. D. 636, 2474a
— R. C. 350
— T. A. 2699a
— T. D. 2661
— T. H. 1895v, 2826B
— W. V. D. 687
Mahaffy, R. G. 1687e
Mahan, A. H. 2519
Maharaj Shri Rajendra Sinhji 186
Maher, *Rev.* F. P. 1401i
— J. 2684
— *Rev.* R. T. J. 1401m
Mahle, B. F 2056
Mahler, J. D. 689
Mahlstedt, A., *Esq.* 162
Mahon, D. H. 687
— J. L. 1941e
— W. A. 1687c
— W. R. 852
Mahoney, B. C. P. G. 1425
— B. D. 499
— E. W. S. 1895e
— J., *Cameronians* 2491, 2717
— *Rev.* J. P. 1401f
— P. J. 852
— T. A. B. 852
— W. A. H. 315d
— W. J. 2510
Mahony, A. M. H. 1417
— B. J. 1642
— L. A. 1810
— *Rev.* J. P. 1401e
Mahood, H. A. 2574
Maidman, R. S. 1421a
Maidment, R. J. 2952
— W. B. 466
Maidwell, N. W. J. 419f
Maile, E. R. 512
Maimalari, Z. 2191, 2705
Main, A. P. F. 972
— A. R. M. 327
— D. M. 464d, 2544
— G. 464n
— J., *R.E.* 604g
— J., *R.A.M.C.* 1687d
— J., *R.A.O.C.* 1802s
— P. 1461
— P. T. 1687i
— T. R. N. 1969
— W. J. 681m
Mainer, O. E., *Esq.* 2814A
Mainguy, E. R. 173
Maine, D. A. 2554
— R. A. H. 2624
Mainprize, R. C. 466b
Mainstone, K. L. 641d
Mainwaring, H. 2026a, 2826C
— H. S. K. 464a, 2924
Mainwaring-Burton, A. B. 716b, 2819A
Mair, D. S. 747
— G. T. 1688
— H. C. 23A, 1802a
— I. M. J. 1687d
— J. 1352
— J., *Q.A.R.A.N.C.* 2339
— J. H. 1499p
— J. T. 1689
— W. H. 158, 2025
Mais, A. R. 220, 2606
Maisey, C. W. 1687
— D. J. 510a
— H. M. 418t, 2948
Maitadhoj, Limbu 1360x
Maitland, A. 2526
— A., *R.P.C.* 2072c
— B. S. 2545
— D. D. 1640, 2825A
— E. W. 1802e
— E. W. MacL. 326, 2831B
— F. A. F. H. 1975e
— I. C. 342
— J. 1292, 2493b
— J. 1357
— J. K. 1223

Digitized by Google

Maitland, J. M. 23, 1802h
— J. T. 1692
— M. G. 1425
— P. E. 2926
— P. J. 708
— R. M. 631a
Maitland-Makgill-Critchton, E. 1321
Maitland-Jones, J. H. C. 937
Maitland-Smith, G. 1360v
Maitland-Titterton, D. H. S. L. 323
— D. M. 58, 465d
Maitland-Warne, G. F. 1969
Maitre, J. L. M. 1946
Majendie, A. E. 751
Major, C. H. 2696a
— C. J. 1341
— G. C. 2522
— J. 2889
— O. T. W. 416
— P. L. 1428a
Majoram, H. 681m
— R. H. 466b
Majury, J. H. S. 1331
Makepeace, A. G. R. 881
Makgill Crichton Maitland,
— J. D. 702
— M. M. 1312
Makin, A. I. S. 501
— R. L. 1027
Makins, D. J. C. 777
— W. M. 513
Makinson, J. B. 503
Makower, M. S. 629g
— P. 639
Malam Hassan, A. R. 2072g
Malbon, J. R. 2952
Malcolm, A. W. A. 162
— B. A. E. 1352
— C. A. R. 1357
— E. 892
— G. I. 2549
— J. W. T. A. 721
— R. L. 1297
— R. N. L. 1357
Malcolmson, E. 1805
— E. C. 357a
— I. C. 1122
Malden, C. C. 1398
— R. D. 603i
Male, M. 465n
— M. 2352
— S. J. 606, 2738
— W. A. 604q
Malekin, E. 1803e
Males, W. A. 2509
Malet, M. E. G. 418m
Maley, A. W. 1941a
— G. N. 450
— W. A. 1687d
Malik Muhammad Amin Khan 2891B
Maling, J. D. 408
Malinowski, L. 2501
Malins, *Rev.* P. 1401e
— P. W. 681e
— W. H. 2541
Malkin, D. J. 465w
— K. H. 1975e
Mallaburn, W. A. 1287
Mallaby, C. L. G. 354
Mallalieu, B. S. 390
— D. 445
— L. J. du L. 1047
Mallard, E. M. 2690a
— J. H. 6, 342
Malleson, A. G. 1686g
Mallet, A. J. 2576
— J. V. G. 2151
— M. H. 881
Mallett, G. G. 2816
— L. A. 2696d
— L. S. 685e
— M. E. 520
— M. F. 2331c
— *Rev.* P. 1401m
Malley, H. 686f
Mallin, N. R. 782
— P. 680c
Mallindine, W. H. 2696c
Mallinson, A. 1041
— B. 604t
— B. C. 2489
— G. H. 516
— J. H. 1077
— J. W. 519
— M. H. 541
— *Sir* Stuart, S. 464a
— T. G. 2538
Mallion, J. E. 2536
Mallock, A. M. R. 677e
— C. C. 408
Mallon, E. J. 1895a, 2826B
— H. D., *Esq.* 2814
— J. J. 1426
— K. 2029
Malloney, R. G. S. 2604
Mallory, B. S. 2894
— B. W. 1801b, 2825C
— G. E. 685g
— I. W. 419m
— J. 641
Mallows, B. A. 459
— J. M. 604n
Malloy, E. T. 2583
— G. C. 1898, 2826
— J. P. T. 356a
Malone, E. G. 21B, 1427e
— E. J. 1657
— F. 681a
— G. D. A. 1804
— H. C. 414, 2863
— M. C. D. 521
— *Rev.* M. V. 1401i
— P. 2632
— R. S. 1337
Maloney, M. R. 419q
— N. 1882a
— P. D. 1991
— R., *R.E.* 641i
— T. 732, 1359
Malpas, E. D. 822
— H. E. J. 2023, 2880
Malpass, C. H. 1894, 2826A
— C. W. 1461
— H. H. 212, 190, 1971
Malseed, G. T. 1652
Maltby, A. J. 2536
— A. W. 1997
— E. L. 2537a
— H. D. 4652
— H. E. 465x
— H. R. C. 1892e
— K. T. 631d
— M. C. G. 312
— R. F. H. 1332
Malthouse, H. W. 1891
— R. H. 504
Maltman, E. O. M. 2699
Malvern, *The Viscount* 154
Malyan, J. L. 632e
Malyon, C. E. 1656
Man, A. M. 214, 2906
— C. M. M. 13, 1221
— P. H. 1071
Manaton, J. W. 359
Manbahadur,
— Gurung (398058) 1360n
— Gurung (402739) 1360p
— Gurung (398046) 1360i
— Gurung 2953
— Rai (408508) 1360s
— Rai (422722) 1360n
— Rai (407560) 1360s
— Rai (442477) 1360z
Manbre, S. T. 464t
Manby, E. H. 1997
Manche, L. C. 2462
Manchee, R. 2141
Manchip, L. M. 1975h
Mance, *Rev.* H. W. 1401i
Mancy, F. V. 681a
— J. W. 2611
Mander, D'A. J. D. 219, 2941
— M. G. 356z
— M. S. 902
— P. S. 1802e
— R. N. 901
Manders, M. D. E. 2338
— R. 441, 2713
— R. C. 2630
Mandhoj, Gurung 1360n
Manduca, P. 600a
Manekshaw, S. H. F. J. 2891
Mangan, C. P. 2339
— M. T. 2339
Manger, A. D. 861, 2819B
— W. A. B. 312b
Mangham, O. 1805
— W. D. 418m
Mangin, P. E. 832
— P. M. 2401g, 2820C
— R. H. 2421
Mangion, J. A. 606
Mangles, D. R. 1883c
— J. S 323
— R. P. 11, 741
— R. M. 603v
Mangnall, A. D. S. 356a
— T. B. 1252, 2493
Manhire, M. A. R. 450
Maniraj, Rai 1360x
Maniraj, Rai (441032) 1360x
Maniratne Thapa 1360n
Manison, P. R. 1941e
Manisty, J. C. 2546
Manjit, Pun 1360k
Manley, B. V. 1802a
— C. P. 1101
— E. N. C. 464m
— F. T. J. 1897
— K. A. 1683a
— P. A. J. 1951
— P. H. 680
— R. J. 524
— R. V. 2831
— W. R. O. 423d
Mann, A. 1991
— A. A 686e
— A. J. 951
— A. J. J. 2616
— A. M. 958
— A. P. R. 2539
— A. W. 912, 2714b
— A. W. S. 459
— B. K. 1127
— B. N. 1142e
— C. J. H. 1696
— C. R. 510a
— D. F., *Gordons* 1318
— D. F., *R.A.O.O.* 1824
— E. C. 1896a
— E. J. 1703
— G. 2699
— G. H. 659d
Mann I. H. 356z
— J. 465g
— J. W. 1683g
— K. E. 360
— K. R. 2331d
— M. J. 2338
— M. W. 2537
— R. H. 543
— R. W. 2554
— S. F. 602v
— V. K. 2563
— W. G., *Esq.* 33
Mannering, L. A. 1192b, 2812
Manners, C. C. 684e
— D. C. J. 1191
— E. M. 2406
— E. W. 349
— J. 346b
— J. G. W. 353
— N. G. S. 684n
Manning, A. W. G. 448
— B. A. 504
— B. J. 2181d
— C. W. S. F. 1687h
— D. E. 415
— F. A., *R.A.* 418q, 2810
— F. A., *R.A.O.C.* 1805
— F. E. 1810
— F. J. 1687h
— G. L. 2035
— I. 2061
— I. G. 314a
— J. H., *R.A.* 414
— J. H., *R.E.* 604g
— L. A. 2402
— P. I. 631g
— P. M. 1499r
— R. E. 2641
— R. F. 2696e
— R. M. 601s
— S. A. 604g
— T. R. T. 509
Manning-Press, C. B. 419f
— M. D. A. 1428c
Manningham-Buller, J. M. 707
Mannington, D. E. 687
Mannion, J. 2141
— J. J. 1997
Manns, D. E. 515
Manock, G. W. 1924
Manprasad, Rai 1360x
Mans, D. G. F. 1002
— R. S. N. 741
Mansbridge, M. A. N. 418q
Mansel, E. C. 408
— J. C. 1381, 2939
Mansel-Jones, D. 1688d
Mansell, B. W. 632a
— H. 1946
— I. G. 1212
— P. F. 504
— P. M. 1867
— T. J. 2182
Manser, L. B. 2000
— M. J. 629f
— M S. 1923
— S. 629h
Mansergh, *Sir* E. C. Robert 201, 400
— P. E. S. 677a, 2819A
Mansfield, A. D. 423a
— A. J. S. 1924
— A. P. 1192
— C. E. 632a
— C. L. 1765
— D. C. J. 2616
— E. 466b
— F. 686c
— F. M. 1688e

Digitized by Google

Mansfield, F. T. N. 423g, 2496
— H. D. 1428c
— J. H. 686e
— J. M. R. 1422
— R. D. 1895e
— R. C. 2652
— S. A. 1507
Mansi, J. A. 54E, 2177a
Mansley, J. 802, 2714b
Manson, A. G. 685d
— *Rev.* A. R. 2549
— C. M. 1687c
— D. T. 418i
— E. R. 641c
— G. 2622
— H. 2541
— J. J. N. 2029
— J. M. 464m
— J. P. 405
— N. J. 1152
— P. B. 409
— P. J. L. 631e
Mantell, D. R. 326
— E. K. 603s, 2815A
— M. C. G. 1655
Manthorpe, S. H. 350
Mantle, A. F. J. 1895c
— B. C. 1943
— P. 1392
Manton, C. L. 629e
— D. J. 640
— E. 685e
— W. R. 23, 1801b
Mantz, R. A. 685c
Manuel, K. 1923
— M. J. 459
Manu. Gurung 1360n
Manville-Hales, T. 1287
Manwaring, P. C. 2540d
Manze, V. P. 1864
Mapey, E. L. V. 2629
Maple, C. S. 1802f
— J. F. 510
Maples, J. S. 2540d
Mapleson, L. W. 423g
Mapp, E. E. 2405
— E. W. 606
Mapstone, D. C. 688
— F. W. J. T. 1946
Marc, G. O. B. 1802a
Marcello, J. B. S. A. 2072q
March, A. J. 2565
— C. H. 2926
— H., *Wt. Offr.* 2690
— H., *R.A.M.C.* 1657
— H. J. 1427a
— L. E. 465r
— P. 2690
— P. J. 687
— R. Q. 2508
— S. 441, 2810
March-Phillip, P. S. de Lisle, E. J. R. 262a
— J. P. A. 271
Marcham, E. 681e, 2497
Marchant, A. 2632
— D. 1182, 2705
— E. 419s
— E. A. T. 681m, 2884
— E. J. 2629
— E. P. 2056
— G. C. 2029
— J. A. 413
— K. J. 603w
— P. N. 1193
— P. V. L. 2592
Marchant-Smith, J. H. 902
Marchbank, H. G. 2552
— M. H. 510
Marchbanks, S. H. 1318
Marchington, A. D. 358
Marchmont, J. C. 637
Marciandi, B. H. 1222
Marcon, R. D. 519
Mardall, J. H. T. 2510
Mardell, R. S. 982, 2705
Marden, H. W. T. 29, 216, 1971
Marder, C. 1427e, 2494a
Mardon, E. G. 1318
— J. G. 631b
— J. J. St. C. 357g
Marett, R. R. F. 2526
— W. 512
Margand D. J. 684n
Margarson, J. P. 1501
Margerison, W. D. 1162
Margesson, J. E. 941(2)
Margetson, J. 1185
— J. P. T. 357q
Margetts, D. A. 1032
— D. W. 465g
Margrave, B. N. 1499m
Marich, A. F. 600a
— L. F. 2462
Marigold, V. K. B. 685e
Marin, G. A. 1699
Maris, N. 641c
Marjoram, D. J. 1499s
— H. 681n
— R. H. 2451
Markarian, R. H. M. 1824
Markes, C. H. H. 38
Markey, P. 465x
— T. L. 1975a
Markham, C. R. 1800
— J. 419p
— J. L. 685h
— P. D. R. 882, 2715
Markham-Jones, E. 2072e
Markie, A. T. 2634
Markland, F. 2694
— P. K. 1158
Marks, B. E. 1688e
— C. H. H., *Esq.* 36
— D. C. R. 2684
— E. T. 606
— F. 1803e
— G. M. Y. 2062
— G. P. 527
— H. C. 604g
— I. R. 639
— J. G. 638
— J. M. 1360v
— K. 928
— L. F. 2700
— L. E. 2522
— N. L. 1895n, 2826A
— R. H. 2462
— R. L. 1640, 2825A
— S. 1688a
— S. T. G. 681i
— W. W. 603x
Markwick, D. S. 1802z
— J. G. 1802g
Marland, G. K. 1942
— W. 2597
Marle, P. 928
Marles, A. C. 602x, 2738
Marley, E. A. 681e
— *Rev.* N. W. A. 2629
Marlin, L. E. 1991
Marling, K. M. 912
Marlow, H. R. W. D. 2181a
— T. K. R. 602e
— W. G. 416
Marlowe-Dauncey, G. P. 1802e
Marney, B. 1202
Marnham, A. E. 464a
— J. 2540a
— J. E. 464m
— M. H., *Gen. List* 2477
— M. H. 2526
— P. H. 324
— R. H. 2552
Marnock, W. B. 684c
Marot, P. E. 2071
Marques, R. W. D. 632b
Marquis, J. E. 16, 1685
— T. 23c, 602c
Marr, D. A. C. 713
— G. A. 962
— J. H. W. 323a
— J. K. W. 347
— J. P. D. 419q
— T. C. K. 1688
Marrack, H. G. 360
Marrett, R. J. J. 419s
Marrinan, M. B. 2331d
Marriner, A. E. 2161
— E. R. 1921
— R. B. 1802g, 2825B
Marriott, A. 1960, 2826D
— A. W. 1975h
— B. 2337
— C. R. 1382
— E. R. C. 1398
— H. L. 2824
— J. D. 432, 2493a
— J. H. 891
— J. V. 2635
— J. V., *Mx.* 1223, 2714b
— M. C. 722
— M. J. 2837
— N. 2352
— N. L. 464n
— R. B. 792
— R. M. H. 1233
— T. W. 2487
Marron, *Rev.* E. V. 1405
Marrow, G. D. 356z
— H. B. 688
Marris, W. E. 782
Marrison, P. F. 1418
Mars, J. A. 41, 405
Marsay, A. W. 2009
Marsden, A. 629f
— A. D. 419r
— A. G. 602q
— A. M. 2814A
— C. 1975f
— C. H. 2952
— C. M. 3, 218a, 2823B
— G. 1499n
— G. J. 1913
— H. 606
— H. B. 632a
— J. 1808
— M. S. 391
— N. A. H. 742
— H. B. 632a
— S. J. P. 2558
— S. L. V. 1687k
— V. C. 1421e
— W. 350, 2493
— W. E. 2624
— W. S. 1416
Marsden-Smedley, C. 638
Marsh, A. J. 348a
— B. G. 419s
— B. J. 419p
— C. G. M. 51A, 1413
— C. M. 612
— D. 2696d
— D. J., *Esq.* 39
— D. R. 413
— D. S. 346b
— E. B. 1810
— *Miss* E. C. 2841
— E. C. de B. 418a
— E. F. 681e, 2497
— F. 2558
— F., *R.A.M.C.* 1687k
— F. M. 2331d
— G. A., *R.E.M.E.* 1882a
— G. H. 1975q
— G. N. 1687d
Marsh G. P. 1895n
— H. 2604
— H. C. 2607b
— H. D. 411
— H. W. 1192b, 2494b
— J., *Wt. Offr.* 2696e
— J. A. 1031
— J. C. S. 418h
— J. D. 1688a
— J. E. 211, 2901
— J. T. 1975a
— J. S. 515
— K. I. 972
— K. T. 447
— L. H. 604q
— L. P. 1499m
— L. R. 1507
— M. D. 2480
— M. J. W. 357d
— M. M. K. 57, 2401a
— N. 1803e
— N. S. 1429
— P. 527
— P. 419p
— R., *W.R.A.C.* 2401
— R., *R. Sigs.* 681a
— R. F. 71A, 1415
— R. H. 416
— R. I. L. 419q
— R. J., *Esq.* 2819C
— R. M., *Suffolk R.* 841, 2701
— R. V. 1952
— S. F. 2568
— T. 424
— T. B. V. 602v
Marsh-Kellett, E. L. 209
Marsh-Lyons, J. L. 357p
Marshal, L. A. 632
Marshall, A. 423d
— A. E. 681i
— A. E. 2690
— A. E. W. 922
— A. F. J. 465g
— A. M. 952, 2499
— A. N. 465y
— A. R. 677a
— B. R. 842
— C. C. 2558
— C. C. 513
— C. E. 1499k
— C. E. 2666
— C. J. 503
— C. M. C. 603x
— C. T. 892
— D., *Oxf. & Bucks.* 1137
— D., *R.A.O.C.* 1802q
— D., *T.A Gen. List* 2588
— D. A. G. 1941c
— D. C. 1976
— D. D. 23, 2402
— D. G. 922
— D. I. 407
— D. J., *R.S.* 737
— D. J., *RE.* (*N.S.*) 652e
— D. J. 2161
— E. 1412
— E. F. 681i
— E. G., *R.E.M.E.* 1894
— E. G., *A.C.C.* 2182
— E. J., *R.A.* 423g
— E. J. 1421a
— F. R. 2026e, 2826C
— G. E., *R.A.C.* 350, 2713
— G. E., *R.E.* 631f
— G. P. McC. 1690
— G. R. 53, 1641a
— *Rev.* G. S. 1401e
— H., *Wt. Offr.* 2651
— H. D. 822
— H. K. V. 1241
— H. U. F. 2510
— H. V. 604t

Digitized by Google

Marshall, H. W. 1644
— I. McD. 1360d
— J., *R.A.C.* 347
— J., *R.A.* 45, 410, 2945
— J., *R.A.C.* 347f
— J., *R.A.N.S.* 521
— J. A., *R.E.M.E.* 53, 214, 1881b
— J. B. 2492, 2802A
— J. C. H. 685h
— *Rev.* J. D. 1407
— J. E., *A.C.F.* 2542
— J. E., *R.A.S.C.* 1499q
— *Rev.* J. F. 29A
— J. F., *A.C.F.* 2645
— J. H., *R.S.* 737
— J. H., *T.A. Gen. List* 2536
— J. I. 2026d
— J. J. 1975g
— J. M. 464m
— J. M. C. 639
— J. N. 2618
— J. N., *R.A.O.C.* 1808
— J. N. A. 448
— J. S. 521
— J. T. H. 992
— J. V. 752, 2498
— J. W. 524
— J. W. 629f
— J. W. B. 891, 1358c
— K. N. 2540f
— L. 2338
— L. A. 632a
— L. G. W. 1507
— L. J., *Cheshire R.* 928
— L. P. K. 2332
— M. A. 1426
— M. B. 1688e
— M. D. 1802r
— M. L. 685g
— N. L. 2000
— P. 637
— P. A. 418a
— P. B. 2035
— P. C. 1924
— P. D. H. 1221
— P. E. 445
— P. F. 1413
— P. J. 817
— P. J. D. 1202
— P. T. 685d
— R., *Devon R.* 832a
— R. C. 354
— R. F. 464n
— R. G. 2645
— R. H. 602x
— R. I. 2151
— R. L. 640
— R. M. J. 353
— R. O. 519
— R. P. 631c
— R. S., *A.L.S.* 18, 2500
— R. S., *R.A.* 15A, 416
— R. W. 2151
— S. 2620
— S. A., *R.A.P.C.* 1975h
— S. S. 358
— S. W. J. 2537
— T. A. 912
— T. A H. 1941a
— T. R. G. 2522
— T. W. 2607
— W. 1500
— W. C. 2651
— W. C., *T.A., Gen. List* 2554
— W. D. 464d
— W. E. 1801b, 2825c
— W. H., *Ex-Ind. Army* 2501
— W. H., *R.S. Fus.* 921
Marshall, W. K. 1688b
— W. M. 513
— W. V. 2510
Marshall-Smith, C. K. 2009
Marshallsay R. W. G. 627
Marsham, C. 2616
Marsland, G. P. 685g
Marson, A. E. 1892b
— J. 2872
— J. P. 686i
— J. P., *R.E.* 632e
— M. J. 1802z
— N. 2331d
Marsters, R. G. 2488
Marston, C. M. 261
— H. H. M. 1351
— J. A. P. 1686
— P. B. M. 2339
— P. L. 1421a
— R. H. H. 641e
— R. V. 1212b
— T. I. 1499s
— T. J. 2666
— V. R. 2563
Mart, D. W. 2026f
Martel, C. P. 314a
— R. H. 2694
Martell, P. R. 882
Martelli, D. F. J. 708
Marten, G. C. W. 639
— J. B. R. 2160
Marten-Smith, H. J. 689
Martin, A., *T.A.* (*Gen. List*) 2625
— A., *Wt. Offr.* 2696f
— A., *Esq.* 33
— A., *R.A.S.C.* 1499s
— A., *R.A.M.C.* 1687g
— A. A. 424
— A. B. 1892c
— A. C. 1428c
— A. D. 2663
— A. F. 1657
— A. J., *R.A.P.C.* 1975h
— A. J. 1867
— A. J., *A.C.F.* 2629
— A. J. H. 1020, 2827A
— A. J. S. 14A, 1300d
— A. L. 1802c, 2825o
— A. L., *T.A. Gen. List* 2543
— A. N. D. 2625
— A. R. 2874
— A. R. F. 412, 2880
— A. V., *Esq.* 35
— A. V., *R.A.S.C.* 1499p
— B. A. J. 742
— B. C. 2606
— B. H. 51a, 604n
— B. J. 2570
— B. R., *R A.* 23, 465m
— B. R., *R.A.O.C.* 1803f
— C. 431d
— C. de G. 2401a
— C. E. 419s
— C. F. 1201
— C. G. 511
— C. H. 541
— C. J. 1419g
— C. J. N. 1461
— D., *Int. Corps* 2151
— D. 2542a
— D. C. 2145
— D. E. 418g
— D. G. 419g
— D. G., *Esq.* 34
— D. J. 1923
— D. J. 761
— D. J. MacL. 685h
— D. J. S. 1806
— D. R. 2451
— D. S. 641d
Martin, D. W. 702
— D. W. S. 921
— E. D. 1924
— E. G. L. 1152, 2941
— E. J., *R.A.* 14b, 403
— E. L. 2489
— E. P. 2401n
— E. T. 2583
— F. B. 2597
— F. E. 2696f
— F. G. B. 2677
— F. G. E. 409, 2866
— F. H. 464s
— F. H., *A.C.F.* 2563
— F. K. 604c
— F. L. 214
— F. R. 1094
— F. R. H. 1975f
— F. T. 521
— F. X. 1643
— G. 685e
— G. B. 1656
— G. F. 2667
— G. H. J. 2696e
— G. J. 462
— G. S. R. 2657
— G. R. 530
— G. V. 1171
— G. V., *R.E.* 629g
— H. E. R. 412
— H. J., *A.C.F.* 2564
— H. J. 156
— H. M. 927
— H. McC. 513
— H. N., MacL. 1221
— H. R., *R.E.M.E.* 1898
— H. W., *R.A.M.C.* 1687i
— J., *Esq.* 32, 55A
— J. A. 450
— J. A. A. 1923
— J. B., *R.A.* 446
— J. B. J. 1413
— J. C. 510a
— J. D., *R.A.O.C.* 1802q
— J. E. L. 2565
— J. F. 162
— J. F. 1802e
— J. H. S. 1181c, 2942
— J. L. de V. 881, 2906
— J. M. F. 1152
— J. M. W. 66, 203, 2936
— J. N., *R.E.* 632d
— J. N. 1427g, 2497
— J. N. 2687
— J. P. 448
— J. P. B. 466b
— J. P. S. 798
— J. S. 1110
— J. W., *R.A.S.C.* 1499k
— J. W. P. 695
— J. W. 1499m
— *Rev.* K. 2578
— K. E. 2421
— M. J. 441
— M. J. G. 1360v
— M. M., *R.E.* 602e
— M. M., *R.A.* 41yf
— P. A. 1951
— P. A. L. 2574
— P. E. 450
— P. G. F. 411
— P. H. 447
— P. J., *S. Wales Bord.* 941
— P. L. de C. 927, 2817
— P. M. 2331d
— P. N. 541
— R. 603v
— R. A. 464s
— R. A., *W.R.A.C.* 2401n
— R. A. St. G. 162, 1131
Martin, R. C. 465a
— *Rev.* R. G. 2554
— R. G. 521
— R. J. 982
— R. J., *R.A.C.* 353
— R. K. 1322
— R. K. J. 1688h
— R. L. 1077a
— R. L., *R.A.S.C.* 1425
— R. T. 680d
— R. W. 1960
— S. 1501
— S. L. 685d
— S. W. 1806
— T. la R. 464t
— V. G. M. 2406
— V. H. 677c, 2816
— W., *T.A., Gen. List* (*Renfrew*) 2622b
— W., *T.A., Gen. List* (*Edinburgh*) 2572
— W., *T.A., Gen. List* (*Peebles*) 2621
— W. B. 56A, 220
— W. D. 450
— W. E., *R.A.* 409
— W. H., *R.A.S.C.* (*T.A.*) 1501
— W. H., *R.A.* (*S.S.O.*) 430
— W. J., *Suffolk R.* 841
— W. J., *R. Sussex R* 1068, 2701
— W. R. 2553
— W. S. 348a
— W. T. C. 1360e
— W. Y. H. 2610
Martin Bird, R. D. 1252
Martin-Dale, P. W. L 2608p
Martin-Doyle, C. J. 685h
Martin-Jenkins, A. A. 22, 1802a
Martin-Sperry, A. D 601g, 2815A
Martindale, A. H. R. 687
— H. D. G. 412
— J. 1415
— J. P. A. 407, 2852
— R. S. 356d
Martineau, D. R. D. 1461
— E. S. 2586
— I. D. 1312b
— M. J. T. 357n
— T. E. 684n
Martineva, W. P. 882
Martinez, P. A. 639
Martinson, J. S. 680f
Martlew, J. 911
Martyn, A. 196, 2489
— A. M. 992
— J. E. 992
— J. R. C. 460
— R. G. H. 2012
— R. W. 631f
— S. C. S. 722
Martyn-Fisher, J. H. 50B, 1419e
Marwick, C. 466a
— D. S. 1803e
Marwood, J. 512
— M. B. 319b
Marx, K. 1396
— P. B. 1808
— R. 2035
Maryon, R. W. 630
Marzetti, P. J. 1422
— W. W. 2608
Masani, B. F. 2056
Mascall, F. E. 2951
— R. G. 2072e
Masefield, O. S. 1500

Digitized by Google

Mash, D. G. 446
Masham, B. S. 1425
Masheter, H. C. 1687e
Mashiter, E. 2534
Maskell, C. G. 1864
— D. 604v, 2815A
— J. E. 1806
Maskey, J. W. H. 2026a
Masien, G. L. 2519
Mason, A. C. 1131c
— A. C., *Wt. Offr.* 2696d
— A. E. 2572
— A. M. 511
— A. S., *Esq.* 31
— B. F N 988h
— B. M. 686c
— C. 1969
— C. L. 526
— D. B. 515
— D. J., *R.A.C.* 342c
— D. J., *R.A.S.C.* 1421e
— D. J. R. 509
— D. K. 737
— D. P. 1655, 2819B
— D. R. 2522
— E. 604q
— E. H. 685a
— E. K. L. 1951
— E. S. L. 52, 1031
— F. 465v
— F. E. I. 812
— G. 1021
— G. F. 822, 2496
— G. H., *R.A.P.C.* 59A, 1973e
— G. H., *H.L.I.* 1396
— G. P. 2932
— G. V. 1499s
— H. B. 1287
— H. F. R. 603i
— H. P. 1072
— H. R. F. 1020, 2717
— J., *Gen. List* 30A, 2477
— J., *R.A.M.C.* 1690
— J., *A.C.F.* 2641
— J., *R. Sigs.* 685e
— J. B. 1152
— J. C. H. 446
— J. D. 1449
— J. E. 511
— J. L., *R.A.* 418l
— J. L., *R. Sigs.* 688
— J. N. 465r
— J. W. 2533
— J. W., *K.R.R.* 1232
— K. R. 2683
— L. T. 423a
— L. W. 53a, 1960
— M. 2629b
— M. H. 1634
— M. K. 1688b
— N. F. 445
— P. A. 1802h
— P. F. 603w
— P. G. K. 1416, 2823
— P. L. 271
— P. M. 1941
— P. N. 603p
— R. C. D. 449
— R. E. 1898
— R. L. 639
— R. T. 601n
— R. W., *A.C.F.* 2539
— R. W., *R.A.P.C.* 1975b
— R. W., *R.A.O.C.* 1815
— S. 637
— S. 637
— S. C. 2953
— S. H. 1048
— S. N. 2655
— S. R. B. 681g
— T. A. 1824
— T. B. 742
Mason, T. F. V. 1942
— V. 2335a
— W. J., *R.A.* 423z
— W. J., *R.E.* 604g, 2734
— W R. 2072
— W. R. J. 2693
Mason-Elliott, N. 2926
Mason-MacFarlane, I. W. 413a
Massen, R. J. 447
Masser, C. B. 679a
— K. A. 1941f
Massey, A. M. 2403
— D. G. 465v
— D. H. M. 832
— D. R. 713
— D. W. 513
— D. W., *R.U.R.* 1332
— G. S. 681m
— J. A. J. 679c
— J. B. 1421e
— J. R. 2012
— K. 37
— L. 173
— L. C. 2665
— P. R. 1833c
— P. 315a
— P. H. 1804
— P. S. 1499q
— R. 1242, 2498
— R. B. N. 600d
— R. J. 423g
— T. E. 464s
— T. S. 441
— *Rt. Hon.* V. 173
Massey-Beresford, M. J. 1132
Massiah, C. D. 1252
Massingberd-Mundy, D. J. B. 356e
— R. W. B. 353
Massink, A. H. 1895v
Massie, A. A. 1966
— A. D. 446
— P. H. 680c
— T. A. 2526
Massy, A. J. P. 861c
— H. P. S. 341
Masterman, A. F. 2632
— J E. 602w
Masters, A. 29, 411
— C. P. 419p
— E. R. 2662
— F. 464s
— G., *R.A.O.C.* 1802c
— G., *R.A.M.C.* 1657
— H. J. W. 772
— J D. 346c
— L. C. 2084
— R. B. 443
— T. 504
Masterson, A. J. 464c, 2033
— L. G. 2142
— N. R. B. 2629
Masterton, A. 1398n
— E. K., *Esq.* 28
— J. F. C. 631a
— J. H. 604n
Masterton-Smith, J. 184, 2489
Mastin, C. W. 1951
Matcham, D. C. 543
Mates, G. E. 1946
— M. J. 1332
Mathams, M. L. 1077, 2714b
Mathen, R. 1237
Mather, A. L. 685a
— C. H. 464b
— C. R. L. 2543
— D. C. MacD 44, 721
— G. 1656
Mather, G. H. 1895a
— J. 1102
— J. H. 1811
— M. 777
— M. F. 1223
— P. D. 510
— R. E. J. 1688h
— R. J. 1800
— R. L. S. 1232
— T. H. 631a
— T. J. 430
— W. A. 464c
— W J. 1802g
— W. L. 357a
Mathers, A., *R.A.O.C.* 1802f
A G. F. 342
Matheson, A. M. 1449
— D. 1637
— D. A., *Esq.* 37
— F. J. 707
— H. 2549
— J. M. 1640
— M. B. 10, 409
— T. A. 707
Mathew, A. 2451
— A. W. 412, 2819A
— *Rev.* D. 29A
— J. H. 1811
— T. C. 2696a
Mathews, C. N. 1800
— D. L. 1824
— E. T. 1688d
— G. A. J. 2693
— G. F. T. 1802a
— I. B. 1892a
— I. G. 1031
— L. W. 2522
— *Rev.* L. W. 54E, 1401c
— M. 15A, 2401g
— P. H. 686r
— R. 1802f
— R. E. D. 677c
— R. H. 631d
— W. A. 1501
— W. G. 761
Mathewson, N. G. 357q
— R. J. 350, 2493a
Mathias, L. W. H. 2582
— Q. L. S. 419g
— R. H. E. 517
Mathias-Thomas, B. M. 404n
Mathie, A. W. 641e
— R. R. C. 15A, 1291
— W. R. McL. 1292a
2496
Mathieson, A. 1941c
— A. A. 347
— C. I. 686c
— I. B 987
— J. G. 509
— J. R. 408
— J. R. M. 1688a
— J. S. 2421
— L. 2605
— W. 604v
Mathieu, Paul 173
Mathison, D. F. 2309x
Matoff, S. 604q
Maton, L. W. 23c, 627
— W. R. E. 1942
Maton-Terry, P. 1688h
Matravers, R. W. 1948p
Matson, D. E. 982
— E. G. W., *R.A.O.C.* 1802g
Matterson, N. H. 315a
— P. D. 464m
— R. S. 318
Mattey, J. W. 1969
Matthew, A. 346
— E. F. 679a
— E. M. 464d
— J. L. 1655
L. D. 501
Matthewman, E. 1802m
Matthews, A. 1129a
— A. E. 2696e
— A. H. 415
— A. H. G. 1895v
— A. J. 1415
— A. L. 185, 214
— A. L., *Wt. Offr.* 2696d
— A. O. 2561
— A. R. 602y
— D. 685h
— D. G. 1802g
— D. H., *R.E.* 602g
— D. H., *ret. pay* 54
— D. O. 672e
— D. T. 1098f
— E. G., *R.A.O.C.* 1832f
— E. G., *R.E.* 603s
— E. R. C. 1427e
— F. 2601
— F., *Gen. List* (*A.C.F.*) 2558
— F. E., *R.A.P.C.* 94A, 1974a
— F. G. 509
— F. R. G. 941, 1392
— G. 673
— G., *R.A.S.C* 1449
— G. A. P. 1947
— G. B 357g
— G. E. 348h
— G. J. B. 2545
— G. L. 689
— G. W. 1802z
— H. 2401g
— H. J. 1941c
— H. J. 2540f
— J., *R.E.M.E.* 1882a
— J., *R.A.S.C.* 1500
— *Rev.* J. 1406
— J. C., *R. Signals* 687
— J. C., *R.A.* 418m
— J. D. 1688a
— J. D., *R.A.M.C.* (*T.A.*) 1698
— J. E. 466
— J. M. 465a
— *Rev.* J. H. 1409
— J. R., *R.E.M.E.* 1882a, 2835a
— J. W. 2611
— L. A. 2026e
— L. D. 501e
— M., *R.A.C.* 312b
— M., *R.E.* 603v
— M. C. 2160
— M. E. C. 603s
— M. G., *Esq.* 38
— M. R. A. 629f
— N. D. 1892c, 2808
— O. M. 2539a
— P. D. 1651
— P. E. 2154
— P. G. 2535a
— P. L. 1429
— P. M. 2405
— P. R. 872
— R. 2615a
— R. B. 11, 2142
— R. D., *Border* 1052
— R. E. 1509
— R. H., *R.A.* 418h
— R. H., *R.A.P.C.* 1973c
— R. L. 865c
— R. M. 678a, 2880
— R. T. S. 357p
— R. W. J. 2608
— S. 517

Digitized by Google

Matthews, S. A. 987
— S B 782
— S. G. B. 1072
— S. M. 1032, 2707
— T. A. 1895a
— W. 605a
— W. A. 1501a
— W. C. 2634
— W. J. 2666
— W. M. 2638
— W. R. P. 1449
— W. S. E. 2551
— W. T. 997
— W. T., *Wt. Offr.* 2657
Matthews-Donaldson, C. L. G. 2952
Matthews-Williams, J. A. 1973f
Matthewson, J. A. 681c
— J. D. 1332, 2493a
Matthias, A. E. 2352
— D. W. L. 464s
Mattingly, S. 1696
Mattinson, B. J. H. 686g
— R. R. 2000
Mattison, J. D. 2696e
Mattock, H. C. 686c
Mattocks, B. 418g, 2719
Mattos, F. 1941c
Mauchel, M. E., *Esq.* 33
Maud, A. 2346
— P. D. 1360a
— C. D. 2828
— H. J H. 708
Maude, A. J. 686e
— A. R. 1688
— B. A. E. 601q
— D. M. 60, 871
— J. 1308
— M. C. 1233
— M. F. T. 708
— M. W. V. 11, 314
— R. M. S. 601v
Mauder, T. A. 1634
Maude-Roxby, J. H. 416
Maudsley, B. 681m
— C. P. 2331f
— R H. 1444a
Maughan, A. C. 992
— A. K. 418v
— D. 1688n
— G. J. 1282
— J. B. 636
— J. V. 1510
— W. D. 418x
Mauldin, H. G. A. 630
Mauldon, P. A. 1161
Maule, A. C. 684n
— C. J. 752
— E. H. 2009
— J. 2697
— K. C. 323a
— *Miss* K. J. 34
Maule-Oatway, M. G. 1941a
Maunder, E. 1975b
— F. G. 448
— G. C. 459
— K. W. 604q
Maunsell, C. W. D. 632d
R. E. 342c
R. S. D. 678a
Maurice, W. H. 1941c
Mauthner, R. P. 1634
Mavor, A. P. 603n
— V. A. 911
Maw, G. 1499m
— M. R. 450
— N. N. G. 1192
— P. C. 2071, 2072c, 2826E
Mawby, A. C. 1421e
Mawdesley, N. 2561
Mawdsley, A. 521
— A. J. B. 695
— M., *O.T.C.* 2474a 2508
— M. E. 2406
— P. 1688h
— T. A. 2018
Mawer, A. G. 605d
— A. W. 1422
— G. P. 1802y
— H. B. V. 413, 2808
Mawson, C. E. H. 680a
— D. J. W. 1449
— J. 1802s
— S. W. 681e
Mawtus, R. J. 862
Maxfield, R. H. 679c
Maxse, A. J. 707
— M. W. F. 707
Maxted, J. 1975b
— R. M. 419p
Maxton, K. 2026e, 2830
Maxwell, A., *T.A.A.* 2927
— *Rev.* A. H. 1407a
— A. R. 2062
— B. R. 358
— C. W. 511
— D. H. 686c
— *Rev.* F. A. 2551
— G. 1973e
— G. F. 971
— J. L. 2489
— J. M. 443
— J. P. 347
— K. B. P. 629f
— L. 409, 2945
— N. H. 882
— P. B. 1352
— P. St. G. H. 1291(2)
— P. W. S. 313
— R. D. W. 464p
— R. H. 390
— R. I., *R.E.* 635
— R. J. 962
— R. St. G. R. 184, 1121
— T. G. S. 708
— W. C. G. 972
Maxwell-Hyslop, A. B. 327b
— R. J. 1032
Maxwell-Laddy, E. 2401n
Maxwell-Lawford, N. A. 832, 2715
May, *The Lord* 685d
— A. 543
— A. E., *R.A.* 420
— A. E., *R.P. Corps* 2107b
— A. J., *T.A., Gen. List* 2585b
— A. J., *R.A.O.C.* 1802h
— A. M. 155, 601n
— A. R. 2632
— A. W. 1631
— B. A. 418v
— B. W. 509
— C. E. 2072c
— D. A. 1979
— D. D. 2620
— D. G. 1688
— D. J., *R.E.* 602g
— D. J., *Wt. Offr.* 2654a
— D. J., *R.A.* 419q
— E. A. 707
— E. C. B. 832
— F. 634
— F. G. 547e
— G. C., *Esq.* 2838
— G. S. 357m
— G. W. 631f
— H. T. 189, 1801b
— H. W. 1802s
— I. A. 1331, 2712
— J., *R.M.P.* 1966
— J. 603r
May, J., *R.E., S.S.O.* 604v
— J. A. 1632
— J. B. 932
— J. FitzG. 751, 2851
— M. J. R. 419p
— P. H. M. 1281
— R. A. E. 1427c
— R. J. 703
— R. K. 1051
— R. L. 686i
— *Sir* Reginald S. 791
— R. S. 1360v
— R. V. 350
— S. C. 1449
— T. G. 2607f
— T. L. 503
— V. J. 2000t
— W. C. L. 2553
— W. D. 431d
— W. E. 62A, 604d, 2494a
— W. R. 423a, 2494, 2812
— W. R. B. 1072
Maybaum, M. 2035
Maybury, D. K. 510
Maycock, J. C. F. 1137
— J. E. 520
— W. D'A. 2824
Maydew, G. F. 2526
Maydon, G. S. K. 676
Maydwell, R. W. 71, 2630
Mayell, F. E. J. 801
— P J 683i
Mayer, A. A. 604t
— A. S., *Wt. Offr* 2689b
— E. R. 464c
— V. D. 1810
Mayers, C. H. 1445
— C. P. 1631
— G. E. 1943
— P. 1951
— R. 521
Mayes, A. G. 767a
— B. 2337
— C. M. A. 707
— G. W. C. 1801a
— J. G. 1252
— J. H. 2607g
— P. A. 1687f, 2831A
— P. A MacD. 1892c
— W. H. 1337
Mayfield, B. 641c
— D. M. 902, 1359
— R. 712a
Mayger, A. J. B. 2181d
— C. M. 2181d
Mayhew, D. E. C. 1948
— D. R. J. 802
— J. 464p
— M. H. 2692
— P. B. B. 314
— P. G. 1247
— R. C. P. 353
— W. 842
— W. L. 2663
Mayhill, R. M. 71c
Mayhook, K. R. 521
Mayl, A. R. D. 1701
— P. H. F. 1895l
— R. J. 2696e
Mayles, R. M. 465r
Maylon, L. 667t
Mayman, D. D. 2141
— D. W. 1692
— I., *R.A.S.C.* 1421a
— I., *10th G.R.* 1360v
Maynagh, W. J. B. 2137d
Maynard, A. W. 2634
— C. 1896n
— F. E. 465m
— F. W. 1898
— G. H. 465y
Maynard, J. H. 1499m
— M. 418t
— R. *Wt. Offr.* 2660b
— R., *R.E.* 662g
— W. A. F. 50, 1071c
Mayne, G. 2288c
— H. G. 1656
— J. F. 391
— S. H., *Esq.* 39
Mayner, *Mrs.* E. F. 1682e
Mayo, E. J. 419m
— G. F. W. 1803e
— H. 325b
— H. 54A
— P. A. 1499p
— T. A. J. 628
Mayow, C. R. 2000
Mays, J. B. 446
— J. M. 2519
— P. D. F. 1941c
R M 642a
Mays-Smith, A. A. M. 2608
Mayson, B. O. 1941a
— L. J. 1975b
Mayston, *Rev.* R. J. F. 3, 29A, 1401a
Maywhort, J. E. 2031
— S. F. 2696c
Mazey, G. H. 1688f
Marzetti, R. S. 1824
Mazumdar, A. D. 1328a
Meachin, F. J. 2668b
Mead, A. H. 2540a
— D. W. 443
— E. A. 1883c
— E. F. 1449
— E. W. 431d
— G. E. 1824
— J. C. H. 216
— P. F. 1687g
— P. W. 403, 2808
— R. E. S. 465r
Meade, C. J. G. 319
— J. 2630
— J. A. M. 1810
Meaden, A. H., *Esq.* 33
— B. G. 2601
— C. H. 1974a
— E. A. A. 2339
Meades, R. H. 1446
Meadmore, J. E. F. 401, 2944
— J. R. C. 419q
Meadow, S. R. 514
Meadows, A. 1032
— A. H. D. 689
— B. A. 2160a
— G. W. 1444a
— J. H. 1446
— N. P. C. P. 782, 2710
— R. A. 1994
— *Rev.* S. P. 1404
— W. R. 1896e
Meads, F. W. 2669a
— J. I. 2339
Meager, C. E. 686i
Meagher, A. J. 1428c
— J. W. 464p
Meakes, F. C. 1977
Meakin, A. C. 2589
— A. D. 2651
— J. V. 1632
— R. 1964, 2826D
Meakings, F. E. 2308x
Meakins, P. D. W. 1975g
Mealings, D. J. 16
— R. H. 1513
Mealor, R. 2696e
Mealyer, V. H. J. 1895e
Meaney, F. M. 182e
— P. J. 421, 2810

Digitized by Google

Meares, C. F. 2078e
— G. C. 1141
— J. 323
— J. W. S. 1421e
Mearns, A. 2589
— I. G 342
Mears, G. T. 1977
— J. W. 1802h
— K. J. 50, 321
— P. 1883a
— P. S. 1426
Measday, B. 1688e
Measey, N. R. 1893
Measures, J. S. M. 632b
Meath-Baker, W. G. F. 357p
Meats, A. D. G. 2541
— J. T. 1427w
Mecham, T. S. 1686s
Meckins, J. W. 2695e
Mecrate-Butcher, C. E. P. 684n
Mecready, W. 677a
Medalia, S. A. 1444a
Medcalf, F. H. 2632
Medcraft, D. 2405
Medd, D. R. 1895q
— G. 872
— R. E. 541
— W. E. 1695
Medforth, A. N. 872
Medgitt, H. L. 1898
Medhurst, A. W. 640
— K. W. 23, 1801b
— L. J. 2683
Medlam, W. L. 44, 2490, 2939
Medland, A. D. 630
— A. J. 1656
— R. C. 1644
Medlen, A. C. N 262o
Medley, E. J. 2934
— G. H. 407
— R. H. 881
Medlicott, J. I. 323
— J. P. 466d
— J. W. J. 2641
Medlock, C. F. 1895e
— L. W. 1223
Medly, W. T. 1631f
Medlycott, A. S. 2663
Medway, *Lord* 514
— K. R. 1802s
— W. 54
Mee, C. H. B. 685h
— D. G. 357p
— F. P. 2572
— J. E. 2072c
— P. E. 1513
— R. L. 1644
Meech, R. J. 218A, 1801a
Meehan, E. R. 1802q
— J. E. 349
— J. R. B. 1867
Meek, F. 1427d
— *Rev.* G. E. 1405
— J. D. 2568
— R. G. 2151
— R. I. M. 922
— R. L. 2477
— T. 2522
— T. G. 1499p
Meeke, J. A. 1419g
Meeking, W. W. 23, 1802e
Meekings, E. H. 1895g
— P. J. 1450
Meeks, A. E. 2346
Meer, R. G. 2142
Meerendonk, M. 2026a
Meeres, *Rev.* J. R. 1401g
Meers, A. E. 2605h
— P. D. 1643
Mees, C. I 419f
Meeson, B. 348a
Meeten, D. J. 23A, 1892a
Megaw, W. McK. 1332
Meggeson, M. 1360d
Megill, W. J. 176
Megson, J. R. 2145
Mehaffey, B. H. 419g
Meharey, G. F. 465a
Mehlert, J. M. P. 1802i
Mehta, M. D. 1687i
Meigh, J. L. 2534
Meikle, G. 354
— J. 2029
— J. C. 1882c, 2734
— M. W. 1172
— R. 1824
Meikleham, J. S. 685a
Meiklejohn, G. D. 681c
Mein, J. D. B. 1062
— W. 423d
— W. H. 2620
Meinhead, T. M. L. 684f
Mekbahadur, Guring 1360s
Mekillo, P. A. D. 1328
Melba, E. H. 918
Meldrum, A. 2576
— C. A. M. 1405
— J. A. K. 1687d
— K. I. 449
— L. J. 2604b
— W. P. 50c, 2025
Melgrave, J. M. 442
Melgund, *The Visct.* 712
Melhuish, I. F. 1969
— L. J. 316o
— M. R. 932
— R. K. 1897a
Melia, W. 420
Melinek, A. 1688c
Melinsky, M. A. H. 2540a
Mellanby, F. H. 464l
Mellard, J. R. W. 465v
Meller, H. K. 1687h
Melley, K. 2657
Mellis, D. W. 685h
Mellish, M. H. T. 141
Mellor, A. H. S. 1381
— D. H. 631g
— E. 2161
— E. J. 1942
— G., *R.A.* 431d, 2499a
— G., *R. Signals* 674
— G M., *Wt. Offr.* 2692
— H. S. 708
— J. B. 603v
— J. E. T. 627h
— J. F. C. 1231
— J. F. MacL. 15, 1882a
— J. R. 685e
— J. T. P. 1352
— L. 1501
— R. H. 503
— R. W. 503
— T. 681i
— T. B. 631f
— W. 1824
Mellors, W. 1082q
— W. J. 1891a
Mellowdew, A. P. 390
Mells, R. O. 631g
Mellstrom, S. G. 1499q
Melluish, A. 2346
— J. R. F. 632d
— R. A. S. 1137
— R. K. 2542
— J. 631g
— J. W. 632a
Melrose, A 2621
— J. 631g
Melsom, J. G. 679c
Melsome, R. G. W. 215
Melton, R. I. 431a
Melvill, M. E. 2925
Melville, A. 2953
— E. D. 1946
— E. J. 2401n
— F. C. 2032
— J. 2401g
— J. G. E. 1821
— M. E. M. 2331a
— S. A. 156
— S. A. W. 1499k
Melville-Brown, A. 518
Melvin, A. P. 2543
— C. A. 1507
— E. W. 2661
— J. 2335a
— J. D. L. 1923
— J. G. 1097
— J. T. 2544
Membery, A. G. 2690
Memory, W. B. 459
— W. G. R. 648m
Menadue, K. J. 629d
Menage, M. E. 604d
Mendelssohn, A. R. 2072e
Mendham, D. G. 1802f
Mendick, N. 1686c
Mendl, J. H. E. 747
Mendoza, A. H. 1688a
Mendum, G. H. 1904
Menecces, A. N. T. 214, 2825A
Menham, J. 2619
Menin, M. J. 356z
Mennell, I. D. B. 1111a
— J. S. 342, 2802
Menon, V. S. 2607h
Mentzel, K. I. 1425
Menzies, *Rev.* A. C. V. 1407
— A. F. 1513
— A. K. H. 1499
— D. 684c
— G. 357m
— J. T. 737
— K. J. 2547
— L. P. 1449
— R. D. 1637, 2825A
— W. G. P. 144rc
Menzies-McNeil, T. 2925
Mepham, A. G. 1966
Mepsted, L. S. 409, 2866
Mercell, K. G. 684b
Mercer, A. E. E. 14A, 411
— A. T. 1803e
— C. 2652
— C. B. 680c
— C. H. 1418
— C. H., *E. Surrey R.* 1020, 1397
— G. S. 1623c
— H. L. 401
— H. L. 400q
— J., *R.A.M.C.* 1702
— J. K. 1966
— K. B. 2540f
— M. I. 2352
— P. 189, 419g
— P., *Wt. Offr.* 2665
— P. D. 390
— S. 632a
— T. 1867
Mercer-Wilson, D. F. 411
Merchant, P. B. O. 629h
— P. P. H. 1975e
— R. A. 603s
— S. G. 605d
Mercleca, A. F. 600a
Meredith, A. G. 1499f
— C. T. 50A, 1261a
— D. C. J. H. 357q
— E. J. R. 502b
— G. 71A, 432
— I. M. 501
Meredith, J., *A.A.C.* 1399x
— J. C. 2666
— J. D'Arcy 852
— J. T. 2604
— K. M. 2401g
— L. T. 1804
— P. 2537
— P G. D. 2604q
— S. N. 2544a
— T. 852b
— W. G. S. 912
Meredith Hardy, M. F. 358
Merlfield, A. J. 348a
— F. M. 348a
Merivale, W. H. H. 1695
Merlin-Davies, C. 928b, 2717
Merlott-Chitty, A. A. E. 2591(2)
Mermagen, J. H. F. 6, 410
Mern, L. C. 1803f
Merrell, G. R. 347
— J. E. 1688f
— R. M. 602y
Merrells, W. G. 107, 2401a
Merrett, R. 629i
— R. J. 543
— T. K. 2510a
Merriam, D. C. 501
Merrick, G. E. 1427e
— G. F. 1895s
— H. F. 465v
— J. H. 2487
— R. C. 401
— R. V. 1963
Merrifield, N. A. 466
— N. W. 2663
Merrikin, P. M. 825
Merriman, B. G. 1687k
— D. C., *R.A.* 439e
— D. C. 431g
— J. 2601
— J. M. 1513
— P. M. 2346
— *Hon.* Violet G. 2841
Merrington, A. 1631
— A. R. 1490p
Merriott, A. J. 692v
Merrison, R. E. 2072e
Merritt, A. V. 2585
— B. A. 11, 2142
— F. R. 1802p
— J. R. 1994f
— L. F. 432
— R. U. 2653
Merry, A. J. 1687i
— D. C. 23c, 601c
— E. G. T. 680d
— E. H. 628
— J. 2645
— J. M. 627
Merryfield, S. J. T. 1691
Merrylees, D. L. 1425
Merryweather, E. J. 405e
Mersh, P. J. 2402
Merskey, H. 1687e
Merson, A. T. 1695
Merton, H. H. 2522
— I. V., *Manch.* 1253
— M. C. 604v
— R. B. 317
— R. H. 832
Mervyn-Smith, H. V. N. 1429, 2840
Mesquita, P. D. 321
Message, C. S. 1068, 2705
— T. S. 419n
Mesney, C. O. 2565
Messenger, A. V. 1946
— D. G. 317
— J. D. 1222

Digitized by Google

Messenger, P. H. M. 418m
— R. M. V. 631g
— S. 604, 628
— T. H. 21B, 605a
— W. de L. M. 341, 2831A
Messent, J. F. 631f
Messert, L. A. 1950y
Messervy, A. 852
— D. A. F. 327
— J. S. 1421a
Messner, R. F. 541
Mester, B. A. 1438q
Metaxa, P. A. 357n
Metcalf, B. S. 1023
— H. A. 685a
— H. F. M. 2696f
— J. 449
— J. B. 1499k
— J. L. R. 1182
— L. 1425
— V. K. 680a, 1358a
Metcalfe, B. 1688b
— B. M. 2401g
— C. A. 686e
— C. C. 1092a
— C. G. 1824
— D. B., *Gloster R.* 50B, 982b
— D. H. H. 390
— E. M. 2670g
— G. C. 1688h
— J. F. 216
— J. R. 546
— K. G. 605a
— *Rev.* N. S. 1401m
— N. W. 401
— P. W. 1078
— R. H. 62A, 1964
— S. G. 1047
— S. 2522
— T. P. 1993e
— *Rev.* T. W. 1401n
— V. 1891a, 2884
— W. 1941a
— W. 681g
— W. H. G. 687
— W. R. 2642
Metcher, A. M. 2402a
Metchette, R. D. 1152
Metherell, A. 513
— A. R. W. 604q
— D. P. T. 1415
— *Rev.* E. H. 1401d
Methley, J. 2657
Methven, I. 1071c
— W. G. 526
Metliss, G. 1449
Mettam, J. D. 637
— S. 52A, 604a
Mew, G. W. H. 219, 2025, 2826C
— J. R. C. 2032
— P. M. 1895q
Mews, R. 464c
Meyer, D. 464x
— D. D. Y. K. 464t
— H. W. 1941e
— R. A. 2132c
— W. G. 510
Meyers, J. H. 2662
Meyler, R. L. 605b
Meynell, B. W. 521
— D. 218
— H. A. 1152
— H. I. 323
Meyrick, A. H. C. 2540a
— F. R. 325
— K. C. 1193
— R. D. 1964
— R. J. L. 1893
— *Sir* Thomas F. 464c
— W. L. J. 2607
Meyrick-Jones, B. E. T. 757
— O. A. M. 432
Miall, R. C. 632c
Miatt, A. W., Esq. 38
Micallef Bartolo, A. H. 2462
Micallef, G. V. 600a
— H. R. 600a, 2942
— J. H. 600a
Micallef Eynaud, E. C. 600a
— G. C. 600a
— M. H. 600a
Micallef Trigona, J. H. 2462
— G. C. 600a
— M. H. 600a
Michael, *Rev.* E. S. R. M. 1401i
— G. A. 2145
— R. H. F. 604g
— W. S. 686f, 2473
Michaels, J. P. 2405
Michaelson, H. M. 1688c
Michalowski, I. W. M. 958
Miche de Malleray, H. Y. 2819B
Michel, D. H. 416
— J. E. 2191
— N. A. 2637e
— W. A. 2291b
Michell, A. E. D. 1020, 2711
— C. J. 632e
— D. G. 2560
— E. E. 2401g
— G. A. C. 2611
— H. M. 2131r
— J. P. P. 154
— P. R. 1951
Michelli, H. J. 1802f
Michelmore, J. F. G. 465u
— R. J. 466
— *Sir* W. Godwin 2924
Michels, W. G. 465m
Michelson, A. J. 2031b
Michie, A. C. 2696e
— A. J. 1318, 2474c
— C. 2665
— C. E. 962
— G. E. 2665
— J. D. V. 419q
— W. D. 512
— W. J. M. 680e
Mickel, A. G. 2015
Micklem, D. R. 1137
— N. J. N. 1709q
Micklethwait, J. D. P. 1392
— J. P. 445
— R. M. 703
Micklewright, M. E. 1499k
Middlebrook, N. M. 1631
— P. W. 1272, 2715
— S. 466a
Middleditch, N. W. 2583
Middlehurst, W. 1634
Middlemas, R. K. 772
Middlemass, I. B. D. 1769g
— P. H. 1412
— R. J. 2210
Middleton, *The Lord* 2934
— A. D. 2402
— A. H. 1975a
— A. H. M. 431g
— A. McK. 1688d
— C. D., *Esq.* 38
— D. H. 630
— F. H 2597
— F. H. G. 1860d
— F. T. 958
— G. D. 1655
— H. 1671
Middleton, H. A. 2685
— H. E. F. 140, 674
— H. F. 466a
— H. N. 1687e
— J., *I.C.* 2160a
— J., *Emp. List* 2492, 2803
— J., *A.C.C.* 2181d, 2826E
— J. C. 641q
— J. W. 636
— K. R. 2488a
— N. G. 2026d
— P. J. 391
— P. L. C. 1032
— R. A., *R.A.M.C.* 1688h
— R. A. 1892c
— R. C. 311
— S., *R.E.* 603s
— T. W. B. 2540d
— W. B. C. 1425
— W. H. 2072c
Midforth, J. K. 638
Midgley, J. 2061
— G. H. 465r
— J. 2035c
— J. E. 52A, 604x
— J. M. 1688d
— R. H. 2606
— T. F. W. 2558
— V. 1252
Midlane, D. F. 646e
Midson, C. H. 606r
Midwinter, D. B. 606
Miers, R. C. H. 941c
— D. A. N. C. 1322
Mieville, C. H. 1222
— G. S. 1499p
Mifsud, A. L. 2142, 2943, 2946
— L. P. 600a
Mighall, B. M. 1510
Milanes, R. J. F. 405
Milbank, M. V. 3
Milborn, J. H. 1052
Milbourn, A. W. 1142
Milbraith, J. A. 2805
Milburn, J. W. 2696d
— M. A. W. 315d
— W. 222
Milde, R. O. S. 2588
Mileham, J. G. 881
Miles, A. B. 2337
— A. G. 2607
— A. I. 2635
— A. M. 2421
— C. A. L. 1897, 2825
— D. A. 2553
— D. G. 418h
— D. G., *R.A.M.C.* 1701
— F. 2582
— F. A. 1951
— F. C. H. 1447
— G. B. 1808
— G. H. A. 1964, 2826D
— G. R. 466m
— G. R., *Welch. R.* 1117
— H. 2519
— H. G. 1895b
— I. 2630
— J. M. 1891
— J. R. 1723b
— J. W., *R.A.M.C.* 1656
— J. W., *Wt. Offr. (R.E.M.E.)* 2696b
— K. M. 2346
— K. N. 1092
— N. A. 1688g
— P. B. 1096
— P. E. 1142, 2709
— P. S. 423g
— R. D. 2588
— R. G. 648g
Miles R. H. 241
— R. M. 1634
— S. C. B. 1994
— T. J. R. 1893
— T. S. 2552
— V. C. 1949m
— W. A. M. 1524a
Miles-Marsh, D. G. 707
Miley, R. A. 1687e
Milford, B. M. E. 2346
— C. R. 1501
— G. J. A. 631d
— M. 2542
— J. R. 686g
— T. W. 2616
Mill, C. J. 630
Millam, R. R. 627, 2815A
Millais, E. G. R. 504
Millar, A. G. 685g
— D. A. 1895g
— D. F. 631g
— D. G. 1687d
— D. G., *R.A.* 449
— E. H. 1895n
— F. 1924
— I. A. L. 2891
— I. C. 602c, 2815A
— I. D. B. 688
— J., *I.C.* 2160b
— J. B. 1501
— J. B., *R.A.D.C.* 2056
— J. D. W. 1151c
— J. F. 1774d
— *Rev.* J. H. 2551
— J. T. 637
— J. Y. 466a
— K. D. 342e
— K. M. 641c
— K. M. H. 713
— N. A. K. 1548b
— R. A., *R.A.* 466b
— R. K. 207, 2727
— R. W. 1856c
— S. H. 385q
— W. A. 1337
— W. B. 1388e
— W. H. 2548
— W. S. 1641, 2823B
Millar-Waugh, *Rev.* K. R. 2630
Millard, C. M. 1991
— C. P. B. 631d
— G. A. H. 424g, 2705
— G. W. A. 466
— J. F. 466d
— J. H. S. 645h
— J. L. 1687i
— P. J. 1182
— R. 2694g
— R. A. 1450f
— R. M. 2538
Millard-Thompson, G. M., *Esq.* 2819C
Millbank, W. A. 1895n
Millbourn, J. A. 631e
— A. W. 1142, 2493a
Millen, A. 1806
— A. T. P. 314e
— H. A. 2891
— S. W. 681e
— W. J. 2519
Miller, A. 1499f
— A. B. 1698
— A. C. M. L. 1699, 2474c
— A. D. 2490
— A. F. 2622b
— A. F. A. 1451h
— A. G. 2819B
— A. G. 2346
— A. H. 2684
— A. H. C. 1632
— A. L. 1941e
— A. P., *Para.* 1360a
— A. P., *R.E.* 639

Digitized by Google

Miller, A. S. 1051
— B. 1312
— C. 2583
— C. A. 2554
— C. D. d'E. 1042
— C. H. 323a
— C. R., *R.A.O.C.* 1804
— C. R., *A.A.C.* 1360a
— C. R., *Middx R.* 1228g
— C. R., *R.E.S.S.C.* 605a
— D. 312
— D. D. 603i
— D. E., *Border* 1052
— D. E. 1318
— D. H. 510
— D. H., *R.A.P.C.* 1980
— D. M., *R.A.* 466r
— E. 640
— *Sir* Euan A. B. 1231, 2829
— E. B. 1002
— E. J. 1233
— E. K. 1032
— E. R. 2655
— E. R. McV. 1158
— F. 2477, 2836
— F., *R.A.P.C.* 2018
— F. E. W. 732
— F. G. 2632b
— F. R. 173
— F. W. L. 423g
— G., *A.C.F.* (*Lanark*) 2595
— G., *R.E.M.E.* 1895g, 2734
— G., *R.A.P.C.* 2015
— G. F., *R. Sigs.* 689
— *Rev.* G. F. 1401c
— G. H. 684n
— G. J. 604g
— G. L. 1499s
— G. P., *Camerons* 1321a
— G. P. 1328
— G. P. K. 1338
— G. T. 2510
— G. W. 2630a
— H. 1803r
— H. A., *R.A.O.C.* 1802c
— H. D. 1331, 2713
— H. M. 1802q
— H. R. 1640
— H. W. 2030
— I. G. 2542a
— J. 686a
— J. 2645
— J., *W.R.A.C.* 2407
— J. A., *R.A.O.C.* 1801b
— James Bennett, *R.A.* (*T.A.*) 464p
— J. B. A. 971
— J. C., *R.A.O.C.* 1802n
— J. C., *Esq.* 32
— J. C., *R.E.M.E.* 1948
— J. D. 71B, 2025
— J. D. F. 1082
— J. E. 1641, 2819B
— J. F., *R.A.C.* 341, 2860
— J. F., *R.A.* 465d
— J. F., *R.A.O.C.* 1821
— J. M. 721
— J. P. 1082
— J. S. 1308
— J. S. 1705
— J. S., *R.A.M.C.*, *N.S.O.* 1687e
— J. S. 2052
— J. T., *R.P. Corps* 2071
— J. T., *R.E.* 636
— J. W. 465d
— K. E. E. 605g
— K. J. 2406
— L. A. 1499k
— L. R. 431a
— M. C. 2405
Miller, M. G., *R.A.* 460
— M. G. 1892a
— M. G., *R.E.M.E.* 1948, 2835A
— M. J. 631d
— M. J. B. 1975e
— M. J. K. 1232
— N. 822
— N. E. 2696c
— N. R. 603n
— P. B. G. 2533a
— P. D. 184, 219
— P. G. 688
— P. L. 509
— P. M. 1972
— P. N. 419m
— P. W. 2563
— R. A., *R.A.M.C.* 16, 1642b
— R. A., *R.A.P.C.* 1994
— R. C., *R.E.M.E.* 1891
— R. G. 675, 2821
— R. G., *R.A.P.C.* 1980
— R. J. O. 1941
— S. E. 678w
— T. 1162, 2494
— T. D. 717
— T. De B. 675, 2851
— T. G. 631f
— T. H. 1287
— T. K. 862
— T. R. 2595
— V. F. 432, 2493a, 2827
— W., *R.A.* 431g
— *Rev.* W. H. 1406
— W. H. 465g
— W. J. 219a, 1882a, 2835A
— W. P. 1337
— W. P., *W.R.A.C.* 2402
Miller-Thomas, B. A. 712
Millerchip, *Rev. R. T.* 2600
Millett, W. 1657
Millhouse, J. 2696f
Millage, C. E. R. 1546l
Millican, B. S. 2542a
— F. 2618
Millichamp, R. I. 685e
Millichip, W. 681a
Milligan, A. 680e
— D. 1873
— E. E. 2407
— H. A. 2601
— H. E. 1688d
— I. B. 464p
— J. C. 2535a
— J. S. 1041
— K. W. 952
— R. 1946
— R. M. 1461
— W. M. J. 1398
Milliken-Smith, D. R. 1513
Milliner, *Rev.* L. D. 1401n
Milling, A. M. 641d
— H. G. B. 48a, 210, 1971, 2911
— W. H. 798
— W. T. 861
Millington, D. G. J. 3904
— D. H. 1973e
— D. M. 357q
— E. C. 2625
— E. I. 2401q
— E. J. 2331a
— F. M. 1499q
— J. R. 632c
— M. S. F. 67, 2401a
Millington Buck, J. B. 902, 2493
Mills, A. D. 604t
Millman, E. W. 681h
— H. C. 742
— H. J. 1421a
Millner, F. E. 445a
Millo, R. W. 679a
Milloy, J. S. 1499n
Mills, A. C. 2610
— A. E. 2072e
— A. F. G. 2698
— A. J. 1975b
— A. O. G. 407
— A. T. 1148
— A. W. 1644
— B. 1031
— B., *Gen. List* 2561
— B. E. 2145
— B. H. G. 842, 1397
— B. H. S. 313
— B. W. 685h
— C. F. 2576
— C. G. 2661
— C. H. 1895v
— C. P. 2335q
— D. A. 348h, 2806
— D. E. 686e
— D. G. 2545
— D. K. 684e
— D. L. 1360a
— D. T. H. 2576
— E., *R.E.* 631e
— E. C. 2696c
— E. J. E. 1419g
— E. R., *Esq.* 42
— F. 2629
— F. H. 1438e
— F. H., *R.A.P.C.* 1994
— F. T. 407
— G. 1802h
— G. A. 832, 2493b
— G. H. 1232
— G. P. 2561
— G. P. 514
— G. R. 1058
— G. V. 2690
— H. B. 71B, 1892a
— H. H. 2544
— H. W. 2608
— J., *R.E.* 613a
— J., *R.P. Corps* 2132f
— J., *R.A.O.C.* 1801b
— J., *R.A.P.C.* 2009
— J. B. B. 1947
— J. E., *R.A.S.C.* 1446
— J. E., *Gen. List* 2309f
— J. L. 520
— J. L., *Gen. List* 2480
— J. W. 1634
— K. W. 2601
— L. F. 694p
— L. G. 1427w
— L. H. 354, 360
— M. C. 419p
— N. G. 353
— P. 1921
— P. C. 464m
— P. D. 639
— R. 466
— R. E. 543d
— R. F. M. 641d
— R. H. Y. 632b
— R. K. 1969
— R. P., *R.A.M.C.* 1691
— R. P., *R.E.* 603w
— S. C. 431a, 2499
— S. C., *Wt. Offr.* 2657
— S. J. M. 821
— T. 2660
— T. E. B. 1419c
— T. F. G. 1895v
— T. R. 1877
— T. S. 603x
— T. W. 777
— W. 602s
— W. A. R. 1416
— W. E. 1898
Mills, W. E. S. 1687
— W. F. 2510
— W. G. S. 1181, 1358e
— W. H., *R.A.* 423g, 2866
— W. M. 1895q
— W. J. S. 410
Mills-Thomas, F. D. 342b
Millward, G. E. 1212
— J. 526
Millwood, A. M. 629f
Millyard, H 1949x
Milman, A. J. 627
— D. 881c.
— J. A. R. 1291
Miln, J. R. 517
— P. L. 437a
— W. G. 1642, 2825a
Milne, A., *Gordons* 1312
— A. D. 602v, 2894
— A. G. 1222
— A. M., *R. Scots* 2951
— A. W. 2551
— C. F. 777
— D. 1688g
— D. I. 446
— D. S. 1640
— E., *Esq.* 2869
— E., *R.E.* 629f
— F. T. 2696d
— *Rev.* G. 2608
— G. C. 2694
— H. B. 501
— *Sir* J. 221, 642
— J. B. M. 1640, 2823B
— J. D. A. J. 541
— J. H. A. 2035
— J. M. 1313
— J. S. 465a
— J. W. 731
— K. P. 1642b
— L. 1360d
— M. L. 2402
— M. M. 1696
— M. S. 2337
— R. G. 1212
— T. C. J. 419m
— V. G. 1688
— W. A. 1322, 2494
— W. B. P. 405, 2860
— W. Y. 2641
Milner, A. J. R. G. 632d
— A. S. 211
— C. A. 1687g
— D. I. 2337
— E. W. 686c
— J. K. 527
— K. 603v
— N. A. 1956
— P. 530
— P. F. A. 1655
— R. E. M. 374c
— S. B. 2625
Milnes, C. H. 466c
— G. A. 1421e
— J. 2421
— K. 519
— K. H. 2544
Milnes-Coates, R. E. J. C. 706, 2942
Milo, G. F. 2660
— P. M. 927, 2820c
Milree, J. M. D. 1942
Milroy, A. J. 515
— R. H. 1421b
Milsom, W. H. 2638
Milson, R. R. 2583c
Milsted, R. V. 1218

Digitized by Google

Milton, A. I. W. 1624a
— C. 1818
— D. J. 680e
— G. T. 1428a
— J. B. B. 602a
— J. G. 1092
— J. J. 2331d
— J. McD. 2569
— P. A. 632a
— P. L. 466a
— R. G. C. 2161
Milward, H. G. V. 464b
— H. R. 327
— J. S. 1877
— L. R. 446
Milway, C. P. 631e
Minahan, V. E. 1427e
Minard, F. G. 2142, 2803
Minardi, C. 2181b
Minchin, C. D. 2522e
— H. T. 631e
— R. 2553
Mineeff, A. K. 2141, 2941
Miners, N. J. 1499p
Mines, A. G. A. 56A, 1643
— K. A. 1152, 2715
— R. C. E. 1359a, 2492
Minett, F. R. D. 1642
Minford, H. J. 1690
— K. R. 1272
— N. M. L. P. 414
Minion, K. J. 2337
— R. F. 680e, 2821B
Miniski, H. 758
Minister, C. N. L. 1883c
— J. S. 1513
Minkin, M. L. 2402a
Minns, *Rev.* A. L. 1404
— C. B. 681b
— K. L. 2000
— P. G. 603v
Minogue, P. J. O'B. 1802f
Minor, R. 2534
Minshull, A. E. 420
— H., *Esq.* 38
Minta, C. F. 2696c
Minter, C. J. W. 913
— V. R. 1590e
Minter-Kemp, M. J. 934
Minto, I. G. 752
Minton, F. J. 1137
Minton-Taylor, R. H. 1412
Mirams, J. 524
Mirehouse, G. E. 2508
Mirfin, A. A. 2009
Miron, R. A. 684n
Miroy, R. H. 1421a, 2935
Mirrabi, J. J. 1632s
Mirylees, O. J. 891, 2719
Misa, L. E. 2038
Mischler, S. M. 2535
Miscroy, E. M. 2401n
— J. V. 1142
Misfud, J. H. 2462
Miskimmin, S. 1882, 2906
— W. E. 518
Miskin, A. 50A, 1882
— B. L. 459
— L. I. 902
— R. D. 358
Missen, P. F. 1923
Missenden, E. J. 221a, 642
Mist, J. E. 2335a
Mitcalfe, A. H. 357m
Mitch, F. M. 2352
Mitchard, G. A. 2624c
Mitchelhill, T. B. 2182
Mitchell, A., *R.A.C.* 382y
— A., *R.A.E.C.* 69, 2026c
— A., *T.A., Gen. List* 2611
— A. A. 459
— A. B. 604x
— A. B. 604v
— A. C. 1192
— A. J. 2591
— A. M., *R. Signals* 686e
— A. M., *W.R.A.C.* 2407
— A. N. 2663
— A. S. L. 2346
— B., *Esq.* 2831A
— B., *R.A.S.C.* 1419g
— B. 1802z
— B. C. 2339
— B. J. 1923
— B. M. 2335a
— C. 14e, 679a
— C. C. 1352
— C. E., *R.A.* 409
— C. E., *R.A.* (*T.A.*) 465a
— C. G. 1687d
— C. H., *R.E.* 639
— C. H. 777
— C. J. S. *Esq.* 38, 51B
— D., *R.E.* 631g
— D., *W.R.A.C.* (*T.A.*) *Lt.* 2405
— D. 2401n
— D. A. 1895e
— D. G. 1805
— D. G., *R. Sigs.* (*N.S.*) 684c
— D. G. B. 511
— D. J. M. 958
— D. L. 1923
— D. N. 958
— D. W. 922
— E. 430
— E. A. 1111
— E. C. 445
— E. E. 2401g
— E. F. 650b
— E. H. O. 1337
— E. J. 2337
— *Miss* E. M. C. 57
— E. W. T. 1964
— F., *R.A.* 441, 2493b
— F., *T.A., Gen. List* 2644
— F. J. 2951
— F. K. 1158
— F. M. 2335a
— F. P. 2556
— G. 1948
— G., *R.A.D.C.* 2032
— G. A., *Wt. Offr.* 2653
— G. B. 603n
— G. B. A. 466a
— G. F. 681g
— G. H., *Esq.* 31
— G. H. 466d
— G. J. 2832
— *Rev.* G. L. C. 1401m
— G. W. 2921
— H., *R.E.* 604a
— H. *Wt., Offr.* 2692
— H. E. 465g
— H. F. 2696d
— H. G. 421, 2810
— H. J. 1802i
— H. L. A. 1422
— H. J. 1802h
— *Sir* H. P. 686a
— H. R. 464s
— H. S. 22, 215, 1801a
— I. G. 2331d
— I. W. 511
— J. 156
— J. 1687e
Mitchell, J., *R.A.* 418x
— J. A., *T.A., Gen. List* 2595b
— J. A. H. 403
— J. A. M. 2160, 2472
— J. A. N. 2160a
— J. A. R. 465y
— J. C., *R.A., T.A.* 512
— J. C. 2538
— J. D., de C., *R.A.C.* 357n
— J. E. 465s
— J. E., *Q.A.R.A.N.C.* 2337
— J. F. 1052
— J. G., *R.A.* 501
— J. G., *R.A.M.C.* 1703
— J. G., *R.A.S.C.* 1499f
— J. H., *R.A.M.C.* 1688h
— J. H., *Q.A.R.A.N.C.* 2401n
— J. H. W. 1941a
— J. P. 1691
— J. R. A. 1687f
— J. S. 466a
— J. S. 1425
— K. D. L. 520
— K. O. 2030
— L. 2687a
— L. G. 2607
— M. M. 629d
— M. A. P. 707
— M. J. 1102
— N. 2352
— N. J. R. J. 1941c
— O. C. D. 762
— P. A. 1042
— P. C. 1640
— P. D. 1802i
— P. E. G. 1687d
— P. G. J. 511
— P. J. 752
— P. J. B. 1032
— P. R. 1966
— P. R. B. 1416, 2828
— P. W. 1132
— R. A. Y. 2700
— R., *R. North'd Fus.* 777
— R. B., *Esq.* 33
— R. D., *Cameronians* 961c, 2710
— R. D., *R.E.* 605d
— R. E. 2629b
— R. G. 2663
— R. H. O. 641c
— R. I. 1640
— R. J. 359a
— R. J., *R. Sigs.* 685a
— R. J. W. 465w
— R. S. 2591
— R. S., *Esq.* 36
— S. 1802p
— S. H. 1702
— S. M. 2693
— S. S. 2541
— T. A. 1895n
— W., *R.A.* (*T.A.*) 465d
— W., *R.A.O.C.* 1803e
— W., *R.A.C.* 359a
— W. A. 357n
— W. D., *R.A.* 418a
— W. D. N. 1417
— W. G. 681m
— W. J. 604v
— W. K. 1357
Mitchell-Busch, O. H. 1305
Mitchell-Heggs, G. B. 221a, 1689, 2825, 2838
Mitchell-Innes, A. C. 1360e
— A. S. 732
Mitchelmore, W. G. 206
Mitchelson, C. A. 1895n
Mitchem, *Miss* E. H. L. 1636f
Mitchener, J. E. 2029
— J. F. 14D 679c
Mitchiner, H. G. 797
Mitchinson, G. C. 1417
Mitchley, J. A. L. 942
— P. G. L. 602r
Mitford, E. C. 341a
— P. C. 1300
— T. B. 160, 2474c
Mitford-Slade, A. C. W. 852
Mitson, P. F. 504
Mittler, P. J. 1824
Mitton, E. 2625e
— F. J. 2643c
— H. M. 630
— J. M. 447
— M. J. 541
— R. W. 2662
— S. 1418
— W. A. 410a
Mizen, D. H. 519
— L. R. 60, 209
— W. J. 1866d
Mizrahi, Simon, M. 2165
Mizzi, J. 2462
Moagan, J. K. 2338a
Moat, P. P. 895
— R. H. 1202
Mobbs, C. K. 2696d
— J. G. 2084
Moberly, J. V. C. 211
— R. J. 196, 209
— R. W. G. 1137
— W. I. 14E, 403
Mobley, A. C. 419s
Mocatta, P. C. M. 821, 2713, 2946
Mock, K. L. G. 465d
Mockford, D. M. 1802i
— P. A. H. 892
Mockler, C. G. 2699a
— E. M. 2337
— F. T. 1002
— G. R. 464c
— L. J. 464p
Mockridge, J. B. 1419c
Mocock, W. T. 1075e
Moden, J. C. 691u
Moph, Newaz 436c
Moffat, D. W. 2621
— G. 1513
— J., *Esq.* 30
— J. M. 686g
— J. T. 1318
— K. H. 58, 1132, 2496
— *Rev.* P. E. 1401g, 2827A
— P. H. H. 324
— T. H., *Esq.* 2840
— W. C. 1652
— W. G. D. 2653
— J. F. 2026b
Moffatt, W. H. 448
Moffett, S. S. 782, 2494a
Moffit, H. N. 1802h
— W. G., *Esq.* 38
Mogford, P. C. 1994v
— P. C. 1994v
Mogg, G. J. 2029
— H. J. 1131
Moggridge, C. P. B. 1321
— R. 638
Moggs, R. R. 1386p
Moglove, R. S. 791
Mogridge, C. A. 431a
— C. J. 510a
— K. F. J. 681p
— M. C. C. 1262
Mohan, T. P. 459

Digitized by Google

Mohon, H. D. 411b
Mohun, H.H. S. J. B. R. 1360g
Moir, A. F. 822
— C. M. 1121, 2945
— D. D. 1688h
— D. N. 342
— E. A. E. 1895s, 2826
— E. M. 822
— G. Y. 1815
— H. L. L. 2696a
— P. H. 411
Moir-Byres, G. F. 1311
Moise, S. C. 2072g
Molahan, B. 2335g
Molander, T. D. W. 913
Mole, A 2694h
— A. G. W. 2653
— A. J. 2025
— A. M. 684n
— C. K. 2142
— E. H. 2606
— G. V. 465a
— H. H. R. 685a
— J. J 1332
Molesworth, A. H. N. 356z
— D. H. 403
— R. C. 51B
— St Aubyn, J. A. 1232a
— W. E. 2951
Molineux, C. D 431a
— L. P. 431g, 493
Moll, P. D. 1398
Molland, *Rev.* J. W. G. 2565
Moller, A. D. 1142, 2715
— T. A. 1222
Mollett, B. H. 6[illegible]
— E. R. 466b
Mollison, J. E. 2545
— W. 2546
Mollo, B. 353
— J. 747
Molloy, A. D. 168
— D. P. 802a
— J. 1656
— J. F. 424
— M. D. 1262
— M. E. 2337
— T. R. 1171, 2948
Molly, J F. 424m
Molock, D. S. 418t
Molohan, B. 2335a
Molone, *Rev.* M. V. 1401m
Moloney, A. J. 1427g
— *Rev.* C. J. 1401f
— K. J. P. 2035
— P. J. 2543
Molony, C. G. 2543b
— N. 219, 1881
Molteno, B. W. H. 526
Molton, W. 2499
Molyneux, E. V. 1415
— F. H. 541
— J. E. 371
— J. H. B. 1415
— P. H. 354
Molyneux-Berry, L. B. 416, 2812
Molyneux-Carter, K. P. 911, 2717
Mompaleo de Piro, G. C. R. M. J. A. 2335a
— J.C. 600q
Momtchilloff, I. N. 501
Monaghan, B. J. 2607
— F. A. 604x
— P. 2029
— P. C. 901
— S. J. 2662
— T. A. 2608
— W. T. 419f, 438a
Monahan, H. C. C. 1337
— R. R 2607m
Moncel, R. W. 173
Monck, N. J. 517
Monck-Mason, R. L. 318, 2941
Monckton, A. S. 356z
— D. 1191
— D. P. 1421e, 2710
— G. W. R. 9, 314a
Moncrieff, *The Lord* 1416
— C. St. J. G. 712
— D. G. 967
— J. C. 1047
— J. C., *R.E.* 631f
— J. G. 1122
— R. 1688f
— W. M. 2009
Moncur, A. F. 448
— E. T. 1318
— G. W. 1412
— J. A. 1699
— J. W. 772
— P. 1701
— W. M. 603s
Mone, J. G. 1688a
Money, A. E. 2542
— D. C. 2533a
— E. D. D. 842
— J. E. D. B. 1301
— R. C. K. 52A, 601q
— R. G. E. 1032
— S. W. 1032
Money-Chappelle, A. 1802m
Money-Coutts, D. B. 357m
Money-Kyrle, J. M. 1247
Monger, A. M. 2339
— B. C. G. L. R. 13, 418q
Mongor, P. S. 1425
Monico, A. M. 797
— D. V. 882
— J. 351a
Monier-Williams, H. B. 2508
Monighan, A. 684e
Monilaws, R. A. 418v
Monington, L. C. 1978
Monk, A. F. 2440
— A. J. 971, 2942
— G. C. 419q
— G. C. W. *Esq.* 32
— G. W. 1941
— N. J. 1211
— P. A. 629h
— R. T. 51A, 2181
— R. W. 416
— T. E. *Wt. Offr.* 2684e
Monkhouse, R. A. 515, 2474a
Monkland, G. M. S. 703
Monkman, J. D. 1171, 2943
— K. H. 641a
Monks, E. J. 1975g
— F. 1941
— J. D. 1102
— J. W. 1941e
— W. A. 1975a
Monney, J. C. A. 1921
Monro, J. H. 407
— S. 2403
— S. L. 1942
Monson, G. J. C. H. 1895i
— G. W. 504
— *Hon.* J. D. A. J. 702
Montagnon, E. P. E. 680a
— P. E. A. 680a
Montague, J. H. 1360
— M. D. 419f
Montagu-Pollock, H. M. 698
Montague, D. J. 641c
— B. C. 1764x
— B. J. 886
— E. 423g, 2498
— H. P. 2025, 2826c, 2939, 2942, 2946
Montague, J. A. 680
— J. C. 603i
— J. H. 1360v
— M. J. 1501b
— R. A. 817
— W. A. 680d
Montague Jones F. 791
Montague-Jones, G. 1137
— M. 629g
Montague-Peters, J. 432
Montalto, J. 600b
Montanaro, G. C. S. 13, 601q
Monteath, A. D. 357p
— J. 2332g
Montefiore, D. J. 600d
Monteiro, E. S. 2825
Monteith, I. 1687g
— J. 2331d
— J. C. 1121, 2941
— R. A. V. G. E. S. 243
— R. G. 632d
Montford, R. 1398
Montgomerie, E. H. H. 354
Montgomerie-Charrington, H. E. 226
Montgomery of Alamein, *The Visct.* 201, 311, 341, 781, 1358c, 2177a
— A. A. 737
— A. S. 419m
— B. A. 1687e
— B. G. 381
— B. H. D. 1127
— C. J. 2655
— D. 751(2)
— D., *R.A.M.C.* 1688h
— D. H. R. 1641b
— E. J. 57
— H. G. 683i
— H. H. 686i, 2474c
— H. S. 1975a
— J. 1695
— J., *Wt. Offr.* 2694
— J. A. 2697
— J. C. D. 602c, 2852
— J. McD. 410
— J. M., *R.A.* 501
— J. R. P. 1358c, 2491
— L. C. 3
— N. 2635
— R. 1641b
— R. A., *R.U. Rif.* 1337
— R. A., *R.A.P.C.* 2015
— R. K. 602c, 2815A
— R. P. 1182, 2714
— R. Z. H. 2161
— S., *R.A.S.C.* 1427v
Montgomery-Cuninghame, J. C. F. 1382
Montlake, H. J. 1632
Montrésor, J. M. 601g
Monypenny, P. H. 613b
Mooby, V. R. 1944o
Moodie, G. L. 952
— J. K. 509
Moody, A. W. 1142, 2493
— B. M. 1895q
— D. 1877
— D., *R.A.P.C.* 1980
— E. D. 465r
— G. E. 1867
— G. R. 852
— K. B. 419f
— M. E. 2421
— M. W. 1802f
— N. C. 681e
— N. M. R. 464n
— P. B. 460
— P. H. 685c
Moody, P. T. 512
— P. W. 685g
— R. C. 699e
— R. W. 684f
— T. A. 55A
— W. A. 2667
Moon, A. 1802c
— A. B. F. 1427e
— A. G. 2509
— A. J. 777
— A. N. 2031a
— C. W. 604d
— E. A., *Wt. Offr.* 2700
— E. J. 2670g
— F. C. 627e
— F. J., *Gen. List* 2327f
— G. E. 2029
— H. C. 423d, 2494b
— J. 2608g
— J. B. 346
— J. C. G. 325
— J. H. 1421e
— J. J. E. G. 325
— J. J. K. 357a, 932
— K. W. 357m
— M. G. 1027, 2709
— M. S. 465y
— R. C. 907
— R. E. 2548
— R. H. 513
— R. W. S. 1975e
— S. J. 2565
— T. M. 677a
— W. J. 2523
Moonan, B. D. 2030
Mooney, F. 2696f
— F. S. 1687h
— G. K. T. 2632
— J. 1877
— P. J. 1686
Moonie, J. H. 686c
— W. W. 962
Moor, J. F. 1688e
— R. S. de G. 349
Moor-Allen, V. 1803a
Moorat, E. F. E. 911
— F. J. G. 1360q, 2939
Moorby, R. L. 413q, 2820
Moorcock, K. T. 1499r
Moorcroft, D. F. 603s
— K. L'E. 2401a
— N. 2597
— R. L. 638
Moore, A. 510a
— A., *R.A.M.C.* 1687c
— A. B. 2083
— A. C. W. 1802r
— A. D., *R.A.* 464p
— A. D. 1499s
— A. H. 1644
— A. J. D. O'H 717
— A. L. G. 2610
— A. L. W. 1151
— A. N. H. 1499k
— A. T. 1969
— A. W., *A.L.S.* 18, 2500
— A. W., *R.A.C.* 314a
— B., *Manch. R.* 1253
— B. 350
— B., *R.A.* 419p
— B. W. 419p
— C. E. T. 2533
— C. G., *R.E.* 639
— C. J., *R.A.O.C.* 1821
— C. J. H. O'H. 3
— C. J. 1687g
— C. M. J. 862
— D. 1360q
— D. D. 635
— D. F. 2596e
— D. F., *R.A.* (*T.A.*) 465x

Digitized by Google

Moore, D. F., *R.A.C.* 326
— D. G. 218, 2941
— D. J. 2339
— D. M., *W.R.A.C.(T.A.)* 2405
— D. St. L. 401, 2813
— D. V. 2696*c*
— D. W. 1972
— E. 2698
— E. A. 2696*d*
— E. E. 2402
— E. F. 2541
— E. E. J. 971
— E. J. 2700
— E. W. 1895*g*
— E. W. R. 2018
— F., *Esq.* 33
— F., *Gen. List* 2480
— F. D. 204
— F. G. A. 1895*c*, 2835
— F. O. 1657
— F. R. 418*h*
— F. W. L. 504
— G. E. 1500*c*
— G. G. 1322
— G. H. 1300*g*
— G. M. 2352*b*
— H. B. 1804
— H. B., *C.C.F.* 2543
— H. C. 356*z*
— H. H. 1171
— H. J. A. 1222
— H. L. R. 418*g*
— H. M. 319*b*
— H. S. 1642
— I. F. 632*b*
— I. F. 37
— J., *Esq.* 38
— J., *N. Stafford R.* 1262
— J., *R.A.S.C.* (*A.E.R.*) 1499*g*
— J., *R.E., N.S.L.* 629*g*
— J. A., *R.E.M.E.* 1898
— J. A. G. 419*p*
— J. A. H. 71A, 1882*p*
— J. C. 1802*g*, 2936
— J. C. 521
— J. F., *E. Lan. R.* 1002
— J. H. 603*q*
— J. McG. 1082
— J. N. 1804
— J. N. R. 204
— J. P., *R.A.S.C.* 1412, 2823
— J. P., *R.E.M.E.* 1803
— J. S. 1924
— J. T., *R.A.M.C.* 65, 1645*a*
— J. T., *R.A.* 466*v*
— J. V. 603*y*
— J. W., *Beds. & Herts R* 882, 2734, 2494*b*
— J. W. 2526
— K. A. 2685
— K. G. 1257*a*
— K. G. T. 958
— K. M. 2330*b*
— *Mrs.* M. 71*e*
— M., *R. Leics. R.* 892
— M., *Herts.* 1395
— M. E. 1926*b*
— M. E., *W.R.A.C.* 2421
— M. J., *A.C.C.* 2181*a*, 2822
— M. James 1963
— M. John 419*m*
— M. J., *R.A.* (*T.A.N.S.*) 520
— M. R. 897
— M. O., *R.A.M.C.* 1688*c*
— N. E. A. 2165
Moore, N. St. L. 1141
— P. 2541
— P. A. 512
— P. G. 466*a*
— P. N. M. 601*c*
— P. R. 2421
— P. V. 602*w*, 2828
— P. W., *R. Sigs.* 685*e*
— P. W., *R.A.* 412
— R., *R.A.S.C.* 1427*g*
— R. A. 604*t*
— R. G., *R.A.* (*N.S.*) 443
— R. G. 631*c*
— R. H. 1691
— R. J. 972
— R. J. H. 514
— R. L. G. 787
— R. M. 466*b*
— R. N. 1386*f*
— R. P. 2660*a*
— *Rev.* S. 1404
— R. T. 62, 604*v*
— R. V. 419*q*
— R. W. 2655
— S., *Q.A.R.A.N.C.* 2335*q*
— S. A., *R.A.C.* 313
— S. A. 423*a*
— S. A., *R.A.O.C.* 1802*k*, 2825*c*
— S. C. 680*f*
— St. G. J. S. 1801*b*
— S. W. 419*r*
— T., *R.A.O.C.* 53, 1802*m*
— T., *R.A.P.C.* 1975*a*
— T. C. 604*c*
— T. F. M. 1883*b*, 2826
— T. M. P., *Wt. Offr.* 2694*b*
— T. V. 1896*e*
— T. W. 2635
— V., *Esq.* 28
— V. S. 1892*b*
— W., *T.A. Gen List* 2552
— W., *E., Surrey R.* 1028
— W., *R.E.M.E.* 1896*n*
— W., *T.A. Gen. List* 2621
— W. D. 1802*n*
— W. G. 1657
— W. H. 2578
— W. H., 6 *G.R.* 1360*m*
— W. J. 2696*e*
— W. K. S. 1687*h*
— W. P. 2161
— W. R. C. 359*a*
— W. R. M. 2533*a*
— W. R. M. 2542*a*
Moore-Coulson, S. 48A, 2025
Moorehead, D. 2548
— P. R. 681*r*
Moores, M. J. 2421
— P. R. 681*c*
— R. 526
Moorhead, D. M. 2406
— H. R. L. 408
— L. M. 702
Moorhouse, A. I. 2607*e*
— B. L. 2421
— D. 415
— D. E. 686*e*, 2474*a*
— R. E. E. 2620
— W. 603*n*, 2831
Mooring, W. H. 630
Moorish, J. P. 600*e*
Moorodghan, S. 2080
Moorooghan, S. 2072
Moorse, A. J. 2538
— J. H. 1808
Moorsom, R. O. C. 912
Mootham, D. C. 515
— P. D. 681*e*, 2826
Moran, F. 1687*g*
— H. 2685
— J. 1688*e*
— J. 1802*m*
— J. G. 1687*g*
— J. K. 636
— J. W. 1729*a*
— M. 2665
— P., *R.A.O.C.* 1802*i*
— P. 1866*q*
— P. D. 1860*d*
— P. M. 2331*d*
— P. P. de la H. 218*s*, 1041
— R. 465*a*
— R. de la H. 1041*c*
— S. R. 2684
— *Rev.* W. 1406*x*
Morant, G. C. H. 1417
— J. L. S. 1281
— R. H. 464*t*
— W. E. 2585
Moray, J. W. 2621
Moray-Williams, R. A. 1077
Morbey, R. D. 1688*d*
Morcom, G. W. 2665
Morcombe, V. J. 1882*b*, 2734
Mordant, H. D. 2326*f*
Mordaunt, P. M. 1062, 2493
— R. J. 367*b*
— T. C. J. 348*h*
Mordaunt-Hare, T. R. M. 1291
Mordecai-Jones, I. H. 312
Mordue, R. W. 777
More, A. V. 2534
— G. R. M. H. 602*a*, 2819*a*
— R. F. 2540*a*
— R. R. 1172
Moreau, J. 1656
Morecroft, J. P. 2056
Moreland, D. 548*b*
— F. 2697
— P. 465*d*
Moreton, A. E. 1803*f*
— D. A. W. 2083*b*
— D. J. 349
— J. A. 311
— K. N. 639
— M. 2331*d*
— M. P. 1085
Moretti, C. E. S. 1429
Morey, E. C. 2952
Morfey, J. P. 2539*a*
— J. Y. 30
Morgan, A. D. M. 1419*e*
— A. F. 2621*c*
— A. G., *Esq.* 2819*o*
— A. J., *R.A.S.C.* 1427*e*, 2494*a*
— A. J. M. 1449
— A. K. W. 629*i*
— A. M. 1500
— A. M. 2346
— A. R. 2634
— A. R. H. 1052
— A. T. 447
— A. V. 2181*f*
— A. W., *R.A.O.C.* 1803*a*
— A. W. 2177*a*
— B. 2332
— B. B. 511
— B. D. 1896*n*, 2722
— B. E. 447
— B. G. 2339
— B. H. 1507
— B. J. St. M. 686*g*
— B. R. A. 1997
— B. R. C. 543
Morgan, C. 942
— C. D. 1038
— C. G., *R.E.* (*S.S.O.*) (*Qr.-Mr.*) 604*a*
— C. G., *R.A.S.C.* 1447*g*
— C. J. 1652
— C. N., *Esq.* 2824
— C. R. 2181*a*
— C. R. M. 1948
— C. W. D. 11, 418*t*, 2939
— D., *R.A.* (*T.A.*) 2451
— D. 1943
— D. 689
— D., *R.E.M.E.* 1952
— D. A. 1802*h*
— D. C. 2142
— D. E. 1941*c*
— D. F. 603*w*
— D. G. 353
— D. H., *R. Sigs.* 683*g*
— D. H., *R.E.M.E.* 1952
— D. I. 1969
— D. J. 1951
— D. J., *R.A.* 541
— D. L. 1137
— D. O. 419*g*
— D. O. 1418
— D. P. 1802*r*
— D. R., *Welch* (*T.A.*) 1117
— D. R., *Welch R.* 66, 1110
— D. R., *R.A.P.C.* 1973*f*
— D. S., *S. Wales Bord.* 1117
— D. S., *R.A.* 465*g*
— D. T. 1951*m*
— E. 1052, 2498
— E. A. L. 937
— E. B. 1947
— E. C. 2332
— E. D. 1882
— E. D. 2061
— E. E. 1449
— E. J. R. 1824
— E. L. 2402*a*
— E. P. 2924
— E. S. 2699*c*
— F. T. 2611
— F., R.A. 464*n*
— F., *R.A.P.C.* 1975*a*
— F., *Wt. Offr.* 2700
— F. A. 2630
— F. de R. 751
— *Sir* F. E. 400
— F. E. 685*c*
— F. I. 2672
— F. J. 23A, 1891
— F. L. 1824
— F. S., *R.A.P.C.* 1977
— F. S., *R. Sigs.* 685
— G. B. 2684
— G. C. 2488*a*
— G. C. P. 1142
— G. E. 2542*a*
— G. E., *R. Sigs.* 685*d*
— G. F. K. 1392
— G. J., *Sqdn Ldr.* 2923
— G. J., *R.A.S.C.* 1500
— G. L. 2545
— G. L. O. 2534
— G. M. K. 762
— G. N. R. 852
— H. C. 2540
— H. D. 642
— H. E. 842
— H. F. J. 1802*n*
— H. L. 1923
— H. M. 1803*f*
— H. T. 2026*c*
— I. J. 513
— J., *R.A.S.C.* 1419*g*
— J., *T.A. Gen. List* 2561
— J. 1172

Digitized by Google

Morgan, J. B., *The King's R.* 807
— J. B., *R. Signals* 686*f*
— J. B. D. 1419*e*
— J. C 1117
— J. E., *R.A.* 1702
— J. E., *R.A.O.C.* 1873
— J. E., *Y & L R.* 1278
— J. F. 2660
— J. G., *R.A.* 418*g*
— J. G., *R.A.O.C.* 1802*m*
— J. G., *R.E.* 633*a*
— J. G., *R.A.M.C.* 1689
— J. H., *R. Ir. Fus.* 1342
— J. H. D. 45, 901*b*
— J. I. 2568
— J. K. 2335*a*
— J. L. 2123*n*
— *Miss* J. M. 2368*f*
— J. P. 1896*e*
— *Rev.* J. P. 1401*n*, 2827A
— J. R. 466*a*
— J. W. 2440
— K. 513
— L. B. 503
— L. C. 1594*r*
— L. H. 631*g*
— L. J., *R P.C* 2083
— L. J. G. 1656
— L. P. 686*g*
— L. R. 637
— L. W. R. 492*e*
— M. A. 1892*e*
— M. C. 2543
— M. D. 15, 2401*a*
— M. J. 1687*i*
— P. B. 942
— P. E. 464*p*
— P. F. 391
— P. F., *R.E.* 604*t*
— P. G. H. 1051
— P. L. 1419*g*
— P. R. 1392
— P. W. 503
— P. W. L. 684*f*
— R., *R.A.C.* 347*d*
— R. 418*m*
— R., *T.A. Gen. List* 2567
— R. C. 662*a*
— R. F. 1331
— R. F. 1439
— R. G. 1111
— R. H. 1802*g*
— R. J. 543
— R. J. S. 757
— R. M. 1318
— R. P. 419*n*
— S. C. 2651*c*
— S. J. 2101*b*
— S. T. A. 603*y*
— S. T. G. 419*r*
— T. 686*a*
— T. E. 602*a*, 2863
— T. H., *R.A.O.C.* 1802*a*
— *Rev.* T. J. W. 1401*n*, 2827
— T. M. 365*x*
— T. S. 606
— V. A. M. M. 2331*a*
— W. 1975*a*
— W., *Wt. Offr.* 2666
— W. A., *S. Wales Bord.* 941, 2826B
— W. A., *R.A.S.C.* 1428*a*
— *Sir* William D. (*Gen.*) 400, 464*c*
— W. H., *R.A.P.C.* 2000
— W. H. J., *Esq.* 2820
— W. M. 2643*q*
— W. M. 419*r*
— W. R. 1212, 2494*b*
— W. V. *Esq.* 33
— W. W. H. 1994

Morgan-Cave, W. W. P. 662*b*
Morgan-Grenville, G. W. 1233
— J. R. B. 1233
— T. G. B., *Hon.* 2922
Morgan-Owen, J. G. 42
— H. I. G. 2838
Morgan-Wynne, M. G. 932
Morgans, J. W. 1997
— L. M. 2557
Morgate, H. P. 1198
Morlarty, D. E. H. 1182
— D. M. K. 419*m*
— J. O. E. 17, 2332
— R. E. B. 841
Morice, A. P. 2025
Morisse J. B. 1360*q*
Moritz, B. M. 450
Morland, A. D. 419*q*
— J. D. 1864
— J. G. 1895*n*
— J. P. G. 632*d*
— M. R. 703
Morland-Jee, E. H. 1883*a*
Morle, A.H. G. 2545
— W. R. 1898
Morley, A. H. 1132
— B., *R.A.P.C.* 1974*a*
— B. K. 1499*q*
— C. B. S. 2
— D. C. 1449
— D. S. 2084
— E. S. 2051
— F. 601*g*
— J. 514
— J. W. 1688*e*
— J. W., *Int. Corps* 2141
— L. 2700
— L. R. 685*e*
— M. 2401*g*
— M. B. 445
— M. F., *R.A.C.* 14*a*, 2490
— N. H. 822, 1359
— P., *R.A.S.C.* 1597*m*
— P. H. 862
— P. L. 858
— R. H. 1162
— R. J. C. 1427*g*
— R. T. 2309*n*
— T. J., *Wt. Offr.* 2692
— T. R. 321
— V. F. 415, 2880
Morley-Clarke, I. W. 742
Morley-Jacob, P. J. 1193
Morlock, D. S. 418*m*
— P. J. 757
Morony, T. L. 418*q*
Morpeth, D. S. 600*a*
— D. S. (20/2/47) 600*d*
— W. G. F. 1500*c*
Morphet, D. S. D. 1252
Morphew, G. M. T. 218, 400*s*
Morrall, A. 419*s*, 2812
— B. L. 762
— H. 2072*d*
— J. T. F. 1800
Morran, J. 1687*f*
Morrell, H. E. 416*a*
— J. A. 465*x*
— J. E. 686*c*
— H. W. J. 464*d*
— L. A. 2697
— R. A. 604*x*
— R. G. 390
— R. M. D. 62, 1651
Morrhall, G. E. D. 1688*f*
Morrice, G. 2621
— G. G. S. 1946
— J. 638
— K. I. 641*e*
— M. S. 1360*d*

Morris, A., *R.P. Corps* 2072*e*
— A. 2694
— A. E. W. 416
— A. G. P. M. 722
— A. H. M. 214
— A. J. 1341
— A. J., *R.A.S.C.* 1499*r*
— A. J., *R.A.S.C., N.S.L.* 1499*f*
— A. J., *R.A.C., T.A.* 391
— A. J. P. 2860
— A. J. W. 636*y*
— A. R. 391
— A. W. 358
— B. 1946
— B. B. 604*x*, 2815*a*
— B. M. 632*a*
— B. R. 632*e*
— B. R. 1117
— C. A., *Foresters* 1151
— C. A., *Dorset R.* 11, 1091, 2945
— C. A. 2337
— C. E., *Wt. Offr.* 2693
— C. F., *Border R.* 2954
— C. G. 419*q*
— C. L. 962
— C. O. M. 2489, 2872
— D. 2022
— D. B. 1357
— D. B. 2666
— D. E. D. 1181*a*, 2816
— D. H., *Oxf. & Bucks L.I.* 1132
— D. H. 1360*g*
— D. J. 2625
— D. V. 1002
— D. W. 1951
— E. 2488*a*
— E. A. 686*g*
— E. A., *Gen. List* 2510
— E. B. 2625
— E. D. 643*p*
— E. D., *R.A.M.C.* 1704
— E. G. 1802*h*
— *Rev.* E. I. 1401*d*, 189
— *Sir* E. L. 601*a*(2)
— E. P. 521
— E. V. 2561
— F. 22, 218*a*, 1801*a*
— F. A. 2181*a*
— F. A., *Gen. List* 2509
— F. G. W. 2624
— F. L., *R.E.M.E.* 1891*b*
— F. W., *R.P.Corps* 2140*a*
— F. W., *R.A.S.C.* 1510
— G. C. 2953
— G. M. 1420
— G. O. St. J. 2508
— G. R. 2029
— G. W., *Wt. Offr.* 2655*a*
— H., *R.A., T.A.* 466
— H. E. 604*a*
— H. S., *Esq.* 62A
— H. V. 466*a*
— I. W. 604*q*
— J. *Gloster R.* 981
— *Sir* John 162
— J., *Welch* 1111
— J., *R.A.P.C.* 1975*b*
— J., *R.A.P.C.* (*It.*) 1075*e*
— J., *T.A., Gen. List* 2578
— J. B. 356*z*
— J. C., *Devon R.* 838
— J. C., *R.E.M.E.* 1946
— J. D., *R.A.C* 385*a*
— J. D., *R.A.M.C.* 1688
— J. D., *R. Sigs.* 685*h*
— J. D. 680*e*
— J. E. B. 1413
— J. E. L. 15, 219

Morris, J. G., *R.A.S.C.* 1592*i*
— J. G., *R.A.E.C.* 2026*e*
— J. I. 423*d*, 2494*b*
— J. J. 2611
— J. L., *R.A.S.C.* 1631*i*
— J. L., *R.A.S.C.* 1422
— J. N. 1182
— J. R., *Esq.* 33
— J. R., *I.C.* 2145
— J. R. S. 1117
— J. S. 2588
— J. S. R. 353
— J. W. 2690
— J. W. G. 419*g*
— J. W. T. 11, 431*g*, 2942, 2493, 2945, 2939, 2941
— K. F. 1428*c*
— K. P. F. W. 464*n*
— L. 409
— L. A. B. 967
— L. N. 1883*a*
— M. 517
— M. F. 511
— M. H. 357*n*
— M. H., *R.A.* 520
— M. M. 2331*d*
— M. N. 418*q*
— M. N., *W.R.A.C.* 2421
— M. R., *R.A.E.C.* 2027
— N. G., *Esq.* 27
— N. H. 419*p*
— P. B. 1417, 2822A
— P. D. 411
— P. D. G. 2403*b*
— P. E. 509
— P. H., *R.E.* 601*n*, 2884
— P. H., *R.A.S.C.* 1513
— P. J. T. 2163*b*
— P. M. T. 1233
— P. V., *R.A.* 419*f*
— P. V., *Esq.* 34
— Q. F. M. 641*g*
— R., *R.E.M.E.* 1948*s*
— R., *R.A.S.C.* 1419*c*
— R. A. 602*l*
— R. A. M. 685
— R. B. 630
— R. B., *Wt. Offr.* 2660
— R. E. 1894
— R. G., *R.A.C.* 346
— R. G., *R.A.* 987
— R. H. G. 2600*y*
— R. J., *R.A.* 504
— R. J., *R. Sussex* 1062
— R. J., *R.A.P.C.* 1973*e*
— R. J. C. 1883*a*
— R. K. 464*s*
— R. L. O. 405
— R. M. G. 559*p*
— R. Q. M. 315*g*
— R. R. 409
— R. S. 603*x*
— R. W. J. 2625
— S. E. L. 1704
— S. H. 2635
— S. M. 51B, 2026*b*
— T. 53A, 2401*a*
— T. B. 418*m*, 2713
— T. C. 350
— T. D. 2535
— *Rev.* T. E. G. 158, 1401*c*
— T. F. 1687*c*
— T. H. 2141, 2942
— T. M. O. 1652
— T. R. 1461
— T. T. 2545
— T. W. 2308*n*
— W. 2133*b*
— W. C. 2576
— W. D., *R.A.O.C.* 1870
— W. D., *R.A.P.C.* 1991
— W. E. M. 602*b*, 2813
— W. J., *R.A.S.C.* 1499*k*

Digitized by Google

Morris, W. J., *R.E.M.E.* 23A, 1895*b*
— W. K., *R.A.* 407
— W. K., *R.A.* 503*c*
— W. L. D. 982
— W. N. 602*s*
— W. T. 2941
Morris-Eyton, J. R. 356*z*
— R. C. G. 356*z*
Morris Jones, *Rev.* D. 29A
— L. 1808
— R. P. L. 419*q*
Morris-Richardson, C. 1262, 2494*a*
Morrish, G. L. 2402
— J. E. 1690
— L. J. P. 1072
— M 1867
— P. H. 519
— W. J. 629*e*
Morrison, A. 681*i*
— A., *R.A.M.C.* 1686
— A. E. 190, 204
— A. M., *G.R.* 1360*m*
— A. M., *R.A.C.* 357*p*
— A. R. 2072*e*
— A. W., *Wt. Offr.* 2693
— C. 2346
— C. A. 356*a*
— D. A. 1892*c*, 2825D
— D. A. J. 1802*i*
— D. E. B. 1419*c*
— D. H. 872
— D. K. 635
— D. R. 2661
— D. R., *R.E.* 641*c*
— D. T. 1802*a*
— D. W. N. 2548, 2569
— E. K. 67, 2025, 2940
— E. S., *Esq.* 37
— F. M. 2622
— G., *K.O.S.B.* 2494*b*, 952
— G., *Gordons* 1312
— G. C. 1900*r*
— H. 2653
— H. A. 680*c*
— H. J. 1802*m*
— H. S., *Esq.* 28, 55A
— I. 2547
— I. A. D. 602*v*
— I. H. 513
— J., *Ind. Army Dept.* 2639*b*
— J., *Wt. Offr.* 2691
— J., *R.E.M.E.* 1941*a*
— J. 937
— J. B., *Esq.* 38
— J. C. 1923
— J. D. 1501
— J. G., *R.A.* 464*d*
— J. G., *T.A.*, *Gen. List* 2595
— *Rev.* J. G. 1401*d*
— J. H., *R.A.O.C.* 1802*c*, 2825O
— J. I. 356*a*
— J. I., *The King's R.* 808
— J. K. 1342
— J. V. 464*n*
— K. C. G. 1322
— L. H. 2683
— M. I. D. 1360*d*
— M. R. 504
— N. 17, 2025
— N. G., *Esq.* 27, 710
— P. 685*e*
— P. E. 603*w*
— P. F. 1419*e*
— P. J. 1021*b*, 1359
— R., *R.A.P.C.* 1973*e*
— R., *Ret. Pay* 63
— R. A. 1499*k*
— R. J. G. 1637
— R. M. 1643
Morrison, R. R. 140, 687
— R. R., *R. Sigs. T.A.* 686*i*
— S. G. R. 2145
— S. L. 1687*i*
— S. P. 680*d*
— T. I. 1513
— T. J. 1287
— W. 2526
— W. E. G. 418*t*
— W. J. 605*b*
— W. J., *R.A.* 450
— W. R. 1499*q*
— W. T. 1101
Morriss, J. R. 517
— J. Y. 842
Morrissey, C. 2624
Morrogh-Bernard, J. D. 717
Morrow, A. J. C. 1332
— A. W. 1651*b*
— J. M. 2698
— W. J. 2802
Morse, A. M. 459
— E. A., *R. Scots* 732
— F. G. 1692
— J. R. 2535
— M. H. 817
— R. J. 1824
Morshaw. C. 2035
Morsman, C. 2056
Morson, C. 419*s*
— *Rev.* J. B. 1404*a*
— L. 1682*c*
— S. 2519
Mort. A. E. 633*e*
— C. G. 1311
— J. W., *R.A.S.C.* 1447
— P. J. H. 543
Morten, E. 1974*a*
Mortimer, C. A. 2632
— C. R. 686*e*
— D. S. 1111, 2520B
— E. L. 1963
— J. 431*d*
— J. B. 390
— J. F. A. 1802*a*
— J. R. 1278
— K. A. 1077
— P. R. 405
— R. E. B. 771
— R. M. 1422
— W. 1701
Mortimore, B. W. 627, 62
— C. H. 2634
— F. G., *R.A.S.C.* 1499*q*
— I. 2291*c*
— M. J. A. 1212
— W. A. D. 312*c*
— W. J. 1821
Mortis, A. R. 517
— E. A. 465*y*
— R. H. 1690
Mortlock, A. T. 639
— D. A. 1941*c*
— D. G. 1419*c*
— J. R. 2660
Morton, A. McN. 466*t*
— A. P. 2062
— A. R. 631*g*
— A. S. 464*t*
— B. M. P. 1870
— C. E. 357*q*
— C. J. F. 446
— D. E. A. 448
— D. G. 466
— D. G. W. 1892*c*
— D. H. 2182
— D. J., *R.A.C.* 357*n*
— D. N. 2337
— G. F. 2641
— H. M. L. 717
— J., *D.L.I.* 1282
Morton, J. A., *R.E.M.E.* 1883*b*
— J. A. F. 418*q*, 1358*a*
— J. E., *R.A* 536*s*
— *Rev.* J. F. E. 1401*g*
— J. H. M. 1599*p*
— J. L. 207, 2855
— J. M. 1401*m*
— J. R. 357*d*
— J. S. 1501*a*
— K. 686*f*
— L. 1702
— M. E. W. 2473*b*
— M. J. A. 1282
— P. F. 641*d*
— P. P. H. 677*c*
— P. W. 842
— R., *Border R.* 630*g*
— R. 1642
— R. B., *R.U. Rif.* 1392
— R. D. W. 518
— R. E., *D.C.L.I.* 1031
— R. H. J. W. 631*g*
— R. J. 1501*c*
— R. S. 2537*a*
— R. W. B. 418*m*
— S. V. 1856*r*
— T. 2691
— T. C. 1688*c*
— T. G. 158, 219*a*
— V. J. 2402
— W. G. 2694*r*
Morton-Clarke, J. C. M. 1181
Morton-Marshall, W. 1636
Morton-Mason, E. 1895*g*
Moscrop, M. H. 1824
Moseley, C. 2331*d*
— C. G. 2582
— F. W. 681*a*
— H. 464*p*
— J. C. D. 419*f*
— J. C. F. 862
Mosley, J. de S. 1941*e*
Moser, B. J. 641*e*
— C. V. 1877
— R. K. 2606*a*
Moses, A. A. 2641
— E. M. 466*q*
— G. 1499*k*
— G. J. 1703
— J. 2488
— J. L. 2578
— M. J. P. 2182
Mosley, F. 631*g*
— F. M. 466*a*
— J. I. 448
— M. 2133
— M. G. 2561
Moss, A., *Q.A.R.A.N.C.* 2335*a*
— A. D. 1499*n*
— B. D. 1262
— C. 1849*a*
— C. B. 1687*f*
— C. M. 1267
— C. R. 928, 2714*b*
— D., *Esq.* 2819O
— E. A. 1421*e*
— E. G. B. 341*b*, 2831B
— E. J. 602*y*
— E. S. 460
— E. T. 1351
— F. I. D. 1895*n*
— G. J. C. 140, 678*a*
— H. M. de V. 2522
— I. D. 1420
— J. D. 466
— J. H. 605*b*
— J. H. N. 2477
— J. K. 2026*b*
— J. N. W. 418*m*
— J. R. 782
Moss, J. V. 2629
— L. 1416*a*
— L. C., *Esq.* 2820
— L. H. 2607
— M. 2508
— M., *A.C.F.* 2601
— N. B. 680*c*
— P. C. N. 418*x*
— R. 1991
— R. A. T. 602*b*
— R. E., *R.A.O.C.* 15B, 220, 1801*a*
— R. H. B. 1898
— R. L. W. 2894
— R. R. 346*b*
— T., *R. Berks* 1182, 2494
— W. M. 512
— W. P. B. 629*g*
— W. R. M. 1251
Moss-Blundell, A. J. 1641
— J. S. 403
Moss-Norbury, J. P. G. 1963
Moss-Vernon, S. R. 2632(2)
Mosse, H. E. 409
— W. E. E. 2472, 2526
Mosselmans, C. M. 358
Mossman, T. C. T. 41, 781
Mossop, A. J. M. 156
— M. H. 1974
— R. 418*a*
Mostyn, B. A. L. 632*e*
— E. J. 465*g*
— J. D. F. 1132
— J. J. J. 514
Mostyn-Owen, M. F. 703
Mote, A. T. A. 1895*g*
Mothersdale. N. C. 2696*e*
Mothersill, D. J. 1357
— R. C. 732
Mothersole, E. K. 2645
Moti. Gurung *Commd.* 1/5/49 1360*n*
Motilal Thapa 1360*n*
Motion, A. D. 320
— A. R. M. 465*d*
— G. B. 1425*c*
Motley, J. L. 1941*b*
Mott, A. R. C. 741
— B. H. 797
— D. H. 1964
— D. W. 1634
— E. A. G. 353
— F. V. D. 1271*c*
— G. S. G. 418*q*
— J. H. 1271
— M. C. A. 747
— P. E. 678*a*
— P. S. 1975*g*, 2826E
Mottashaw, D. M. 1634
Mottershaw, I. A. 684*f*
— J. R. 631*e*
Mottershead, A. 681*e*
— R. F. 2307*n*
Mottram, J. G. 685*d*
— J. N. 1420
Motts, K. E. 1083*a*
Mouat, O. W. 2619
Moul, C. K. 1952
Mouland, D. H. 1027
Mould, C. 2133*i*
— C. M. 347
— E. W. C. 2630
— J. 1687*e*
— J. G. 443
— K. S. 1411, 2823A
— R. 997
— T. J. 1513
Mould-Graham, R. 464*b*

Digitized by Google

Moulder, J. S. 636
— M. B. 698
Moulding, G. V. R. 1499*f*
Moule, J. E. 432, 2493
— M. G. 320
Moules, H. R. 2691
Moulsdale, A. R. B. 2544
Moulson, N. 519
— R. W. 1943
Moulton, C. A. 465*r*
— J. L. 206
— J. S. 546
— *Rev.* W A. 1406
Mouncey, R. 8281*c*
Mound, H., *Esq.* 2831A
— T. E. J. 991, 1359
Mounsey, R. R. 1261*c*
Mount, A. 1983*v*
— A. F. D 1988*c*
— *Sir* Alan H. L. 2951
— A. P. 347
— A. R. D. 613*b*
— J K. 777
— M. M. 2331*d*
— R. 2601
— R. C. H. C. 605*b*
— R. S. 464*c*
— S. J. 530
— T. H. 762
Mountain, A. 2335*g*
— M. W. 1051*a*
— N. B. E. 271
Mountbatten of Burma, *The Earl* 464*a*
— *The Countess* 2840
Mounter, D. C. 2611
Mountford, A. H. 1802*f*
— A. P. 2625
Mountjoy, B. H. 603*v*
— S. C. 640
Mountney, G. E. 1815
— N. J. 1803*e*
— P. J. M. P. 2691
Mountstephen, D. 2012
— H. F. 1359*b*
Mountstephens, H. J. 2576
Mousley, A. E. 2690
— D. L. 1172
— G. A. 631*g*
Moverley, T. V. H. 1975
Mowat, A. W. 684*f*
— I. C. 12
— J. 465*x*
— J. C. 2595*c*
— J. D. 988
Mowatt, A. 681*c*
— F. R. 1994
— J McL. 1073
Mowbray, J. R. 708
— R. 221, 1689
— S. J. O. 107, 1062, 2499*a*
— W. R. 1923
Mowll, R. T. L. 449
Moxham, F. V. 419*s*
— R. C. J. 2592
Moxon, M. 1261
Moy, C. E. 2519
— S. O. 604*x*
Moyens, I. C. 348*a*, 2494
Moyes, A. J 2545
— D. S. 2474*c*, 2508
Moykopf, R. C. 419*g*
Moylan, D. W. 501
— R. S. 1092
Moyle, A. D. 1417
— B. V. 1941
— D. G., *Esq.* 37
— J. H. 1895*c*
— N. P. 462
— R. D. 937
— R. J. 1803
Moynahan, M. 2331*d*
Moynan, T. J. 681*g*
Moynihan, *Hon.* A. P. A. C. B. 708
— E. 2335*g*
— F. J. 1688*d*
Moys, R. T. 2696*c*
Moyse, E. J. 1980
Moyser, P. J. 606
Mozley, A. 872
— E. I. E. 140, 675*b*
Mrosovsky, I. 632*b*
— N. 713
Muckart A. M. 2547
Muckle, J. T. 1687*f*
Mudd, L. H. 604*a*
— R. J. 356*d*
Muddeman, L. N., *Esq.* 33, 2488
Muddell, B. D. 527
Muddimer, R. M. 517
Mudge, E. W. 1802*s*
Mudie, E. R. 958
Mudl. E. F W. 1728*b*
Muende, J. H. 1800
Mugford, B. R. A. 1513
— M. J. J. 886
— N. D. 1192, 2496
— T. J. 1449
Muggeridge, H. G. 1802*d*
— J. 1395
— J. R. 631*g*
Muggoch, A. 695
Mugliston, D. C. 1811
— P. E. 320
Muhammad Abdul Latif Khan, *Maj. Gen.* 2891*b*
Muhammad, Afzal 186
Muhammad Ayub Khan 186
Muhammad Umbro Khan 186
Muhammad Yusuf Khan 2891B
Muhammed, K. 2191, 2705
Muhr, A. V. 2569
Mull, D. J. 3, 16, 204
— A. R., *R.A.M.C* (*T.A.*) 1697
Muir, A. 1688*f*
— A., *R.A.P.C.* 1991
— A. G. 520
— A. R. 1969
— B. J. 1698
— D. A. 684*f*
— D. C. 1687
— D. C. F. 1687*f*, 2714
— E. F. 958
— E. W. 1428*a*
— G. W. 728
— J., *R.A.* 415
— *Rev.* J. S. 2830
— J. T. 1750*a*
— K. E. 603*x*
— M. S. 1687*d*
— R. B. 601*c*
— R. F. 683*i*
— R. K. 520
— S. J. 1975*b*
— T. C. 638
— T. H. 1696
— T. W. 311
— V. F. 1427*c*
— W. A. G. 1297
— W. H. W. 686*f*
Muirden, J. 1980
Muirhead, J. L. 1662*b*
— J. S. 2830, 2926
— *Sir* John S. 446*a*
— K. E. 59A, 1312, 2494*a*
— R. A., *R.A.S.C.* 1504*c*
— R. L. M. 418*t*, 2945
— R. R. 1802*a*
— T. D'A. 315*g*
Mukhtar Singh, *Col.* 2891A
Mulady, T. D. G. 742
Mulcahey, A. 2601
— M. J. 1162
Mulcahy-Morgan, P. 1341
Mulcock, E. A. 2654*b*
Muld, J. 1687*g*
Muldoon, F. X. 732
— L. F. 627
—M. 2405
— M. P. 1688*e*
Mulford, G. F. 2696*c*
Mulhall, J. 1287
— P. P. 1688
Mulhern, G. E. P 604*a*
Mulholland, *Rev.* C. 1406
— *Hon.* C. E. H. J. 360
— D. H. G. 1212
— F. 421
— F W. 681*c*
— I. E. W. 1212
— J. D. 684*n*
— W G. 1941*a*
Mullahy, P. 2694
Mullaly, J. P. D. 677*e*
Mullan, C. F. 632*c*
— J. 2696*d*
— T. H. 601*d*
Mullen, D. C. 2490
— G. 686*i*
— H. A. 1689
— J. 1685
Mullender, M. L. 685*g*
Mullens, H. H. 634
— R. M. 353
Muller, B. J. 1510
— L. G. 2625(2)
— M. H. S. 632*a*
Mullery, A. 1810*b*
Mulley, W. 1804
Mulligan, A. 348*a*, 2493*a*, 2836
— A. E. 1804
— C. G. 1802*m*
— J. S. 1122
— J. W. H. 29, 1331
— W. 1895*s*, 2825*c*
Mullin, A. E. 971
— B. G. 1342
— J. H. 2693
— P 1638
— W. S. 2025. 2829
Mullineaux, J. S. 710
— W. H. 686*a*
Mullinder, J C. 2696*f*
Mullings, V. S. 1802*e*
Mullington, H. A. 1650, 2825A
— J. A. 53, 209
Mullins, C. 604*b*
— C. W. 2655*b*
— G. O. 752, 1358*c*
— L. 1644
— M. R. 604*n*
— P. 932
— S. R. 605*d*
— T. J. 1631
Mullis, A. 1802*m*
— D. G. 2574
— G. 504
Mullock, D. 842
Mullowney, V. L. 631
Mulloy, C. P. M. 327, 2805
Mulock, E. E. 2924
Mulqueen, L. A. 2591
Mulroy, H. 1688*g*
Mulvaney, F. 410*s*, 2810
— J. E. 1802*a*
Mulvany, F. J. 350
Mulvanny, P. 420
Mulvey, J. B. J. 1642
Mumford, C. J. G. 1071
— E. C. 937
— E. N. 409
— F. R. 2160, 2473
— I. L. 2406
— R. 1963
— R. B. 684*f*
— R. E. W. 1427*g*
Mumme, C. E. 631*a*
Mummery, P. 504
Muncaster, R. P. 2177
Muncey, A. E. 604*g*
— K. F. C. 2061
Munchin, B. M. 2338
Muncie, M. P. 2421
— R. F. 511
Munday, E. J. 2697
— F. W. 1803*f*
— J. C. 1802*g*
— L. R. 2181*f*
— M. W. 1943
— R. H. L. 2696*c*
— R. V. 2335*q*
— S. D. C., *Esq.* 2814
Mundell, J. J. 1923
Munden, P. 418*v*
Mundy, A. W. S. 684*f*
— E. A. 604*x*
— D. C. 1805*n*
— G J. W. 2625
— H. C. 342, 2805
— H. J. 604*g*
— J. S. 415, 2820A
— W. H., *Esq.* 35
Munford, F. 2641*a*
Mungovan, B. 2335*a*
Munn, A. G. 219
— D. C. 1242
— D. J. D. 419*g*
— E. 21A, 2402
— H. 637
Munnoch, W. 1352
Munns, G. F. 1895*n*, 2835
— G. F. A. 414
— *Rev.* L. T. 1401*i*
Munro, A., *T.A.*, *Gen. List* (*Ross & Cromarty*) 2622
— A., *T.A.*, *Gen. List* (*Renfrew*) 2622
— A., *Border R.* 1052
— A. G. 314
— A. J. 465*r*
— A. R. C. 1802*k*
— B. 1924
— C. A. 2161
— C. D. McL. 512
— C. J. G. 1437
— D. D. 1687*g*
— D. F. 465*y*
— D. H. 465*x*
— D. J. F. 1688*d*
— E. M. 2337
— G. W. 1357
— H. 418*a*
— H. P. 638
— I. C. S. 1312
— J. D. B. 1806
— I. M. 1427*g*
— J. 2691
— J. B. 2083
— J. G. 2352
— J. M. 684*a*
— J. R. 1688*e*
— J. S. T. 2083
— J V. 828
— K. A. 504*b*
— K. J. 1490*m*
— L. A., *Esq.* 30
— M. C. 2807
— M. E. 2401*g*
— M. M. 1651*a*
— *Rev.* R. E. 1401*c*
— R. W. 1632

Digitized by Google

Munro, R. W., *I. Corps* 2161
— W. C. 1499*g*
— W. E. O. 1062
— W. J. 2688*e*
Munro-Ashman, D. 2552
Munro-Faure, A. D. 1703
Munrow, R. H. 637*s*
Munslow, H. T. 1895*n*, 2826A
Munt, E. 867
Munton, A. 1803*e*
Muntus, J. W. 464*n*
Muntz, R. D. 787
Murcell, K. G. 685*d*
Murch, J. L. 2670*e*
— J. R. 1882*d*
— W. E. 1803*e*
McMurdd, I. M. 1932
Murcott, P. J. 2181*a*
Murdoch, A. G. 1447
— A. W. 314
— B. 22, 1802*a*
— B. C. 465*d*
— F. 649*r*
— G. 516
— G. P. 952
— J. M. 2405*b*
— J. P. 423*g*
— M. M. 2421
— N. S. 1951
— R. 71, 811*b*
— R. S. 2592
— W. R. 1688*e*
Murdoch-Muirhead, T. 2177*a*
Murdock, G. N. 642*s*
— R. D. 1137
Murfitt, A. I. C. 1698
Murgett, G. P. 2544
Muriel, J. B. 15, 219*a*
Murison, C. F. 1640
— I. C. 1688*f*
— R. W. C. 1312
Murkett, A. D. 1941*f*
Murley, A. E. 465*v*
Murlin, H. N. 504*b*
Murlis, R. S. 1644
Murlow, A. A. 635*m*
Murly, J. A. 631*c*
Murphy, A. 1687*i*
— A. B., *Esq.* 2820
— B. 1422
— B. A. 1688*h*
— B. J. 639
— B. J. D. 1941*n*
— B. K. 2029
— B. M. 812
— B. P. 2339
— C. H. W., *Esq.* 27, 184
— *Rev.* C. V. 1404*a*
— D. A. K. 1513
— D. C. 1427*w*
— D. H. 423*a*, 2494
— D. J. 1425
— D. J. N. 1947
— D. St. J. 1696
— D. W. 1337
— E. M. 2335*q*
— E. P. 415
— E. V. B. 55A
— F. W. 1687*e*
Murphy, G. K. 2181*b*
— G. M. 2161
— G. W. 1081
— H. J. 605*d*
— J., *R.A.M.C.* 1703
— J. C. 219*a*, 1801*a*
— J. D. 2691
— J. F. 631*c*
— J. F. D. 1640*b*, 2823B
— *Rev.* J. G. M. W. 1401*m*
— *Rev.* J. J. W. 1401*g*
— J. K., *Esq.* 33
— J. K. 2181*f*
— J. M. 1499*n*
— J. W. 511
— L. L. 1292
— M. 2331*d*
— M. D. 313*b*, 2901
— M. N. 1419*c*
— N. T. P. 906
— O. M. G. 465*v*
— P 2657
— P. B. 2339
— P. C. 1652
— P. R. 1427*g*
— R. 3, 62, 203
— R. 2027
— R. A. 1594*t*
— R. C., *R.H.G.* 271*b*
— R. G. 1853*s*
— R. W. 1802*r*
— S. A. K. 1802*e*
— S. J. 541
— S. O. 831
S. R. 761
— T. 520
— T. B. 2601
— T. E. 2683*e*
— T. J. 1896*n*
— W. 1941*e*
— W. E. 2160
— W. E., *R.E.* 632*c*
Murphy-O'Connor, J. F. 119, 418*v*
— K. J. T. 1185
Murr, C. G. 2685*b*
Murrant, R. A. 1631
Murray, A. 517
— A. 928
— A. B. 357*p*
— A. C. 639*s*
— A. F. O. 772, 2705
— A. I. R. 56, 1300, 2939
— A. J. 2624
— A. L. 313, 2472
— A. P. 1318
— A. R. 1499*k*
— A. W. 2924
— A. W. J. 403
— B. C. 1895*g*
— B. R. N. 1941*f*
— C. A., *R.A.S.C.* 1419*e*
— C. A. G. O. 51
— C. F. B. 1729*e*
— C. G. 465*w*
— C. K. 1305
— C. S. 312
— C. W. A. 971
— D. 1687*g*
— D. A. L. 681*i*
— D. C., *R. Berks.* 1182
— D. C. 2081
— D. D. 606*p*
Murray, D. G. 1923
— D. H. 211
— D. J., *R.A.(T.A.)* 464*p*
— D. J. 448
— D. J. H. 1947
— D. J. S. 1322
— D. S., *R.A.* 415
— D. T. C. 2591
— E. D. 15, 1360*q*
— E. G. 2405
— F. A. 1429
— F. A. S. 1281
— F. H., *T. Corps* 2542*a*
— G. 2331*a*
— G., *R.A.M.C.* 1656
— G. A. 1421*a*
— G. B. 1736*c*
— G. D. K. 2923
— G. H. A. 2604*b*
— G. J. 1177
— G. S. 314*a*
— G. T. 354
— H., *Maj.-Gen.* 56, 201, 2941
— H. R. 685*e*
— I. A. 2871
— I. H. 1291
— J. (*T.A. Gen. List*) 2565
— J., *Wt. Offr.* (*R.A.*) *Comsd.* 4/8/46 421
— J., *Wt. Offr.* (*R. Scots*) 2670*a*
— J. 684*f*
— J., *R.A.P.C.* 1997
— J. A., 2595*b*
— J., *R.A.*, *T.A.* 466
— J. C., *R.S.* 732
— J. C., *R.A.* 465*d*
— J. C., *Q.A.R.A.N.C.* 2346
— J. D. 2662
— J. E. 1978
— J. G. L. 1425
— J. G. McC. 1696
— J. R. 2519
— J. S. 1297
— J. S. 1867
— J. S. A. 695
— J. S. F. 325
— K. E. 1687*c*
— K. T. 2061
— L., *R.E.* 667*m*
— M. 2652
— M., *H.L.I.* 1297
— M. A. C. 419*g*
— M. B. 2569
— M. F. 838
— M. J., *R.E.* 628
— M. M. 1312
— N. J. 414
— P. C. 6037
— P. J. B. 1686
— P. T. O. 1127
— R. D. 1956
— R. J. 1252
— R. L. 679*e*
— R. L. T. 2621
— R. P. G. 319
— R. S., *R.A.* 465*a*
Murray, S. E. 1499*m*
— S. H. 732
— T. G. J. 415, 2944 2939
— T. H. M. 2933
— T. J. 2578
— T. P. E. 2
— W., *Cameronians* 962
— W. J., *Wt. Offr.* 2665
— W. K. R. 2924, 2927, 2932
Murray-Bligh, J. R. 2141
— P. D. 928, 1359
Murray-Brown, D. A. R. 317
— N. J. 1233
Murray-Clarke, J. O. 1395
Murray-Hobbs, T. R. 2477
Murray-Leslie, N. R. 1223
Murray-Playfair, C. D. 418*m*
Murray-Smith, G. A. 357*d*
— G. W. 356*a*
Murrell, D. 604*q*
— H. J. 2651
— J. B. N. 50
— J. M. 29, 1972*b*
— P. L. 2696*f*
Murrle, R. N. 1427*g*
— *Sir* W. S. 2830
Murison, I. C. 1687
Murtagh, F. H. 972
— P. 16, 1656
— R. 2477
Murton, H. A. 2923
— L. J. 898
Muscat, J. H. 600*a*
— L. 2657
Muse, M. J. 441
Musgrave, D. T. 932
— G. 637
— J. 465*g*
— M. 2335*q*
— R. F. C. 1499*c*
Musgrave-Hoyle W. M. 2928
Musgrove, G. E. 2630
— O. R. 2072*c*
Musham, B. A. 2339
Musk, T. 696*g*
Musker, R. J. M. 354
Muskett, H. T. 802
— R. C. 1802*s*
— L. F. J. 1421*e*, 2942
Mussan, P. G. 2690
Musselbrook, P. F. 680*c*
Mussellwhite, D. A. 1634
— R. I. 503
Mussett, A. L., *Esq.* 28, 184
Musson, A. H. 207, 2872
— A. J. 420
— D. F. 449
— G. R. D. 212
— M. 629*f*
— P. G. 1655
— R. P. S. 1499*p*
— W. 1802*h*
Musters, P. T. A. 418*h*
Mustey, W. J. 2562
Mustill, M. J. 503
Musto, J. G. 1356*y*
Mustoe, E. N. J. 271
— T. W. 2698

Digitized by Google

Muston, A. J. 1425
— H. W. B. 51A, 605d
— P. V. 685h
Mutch, A. F. 1895n
— A. J. 1699
— A. S. R. 633
Mutimer, J. 628
Mutter, A. G. 1077
— M. 2662
— R. P. C. 686f
— T. C. 1923
Mutton, E. C. 1688b
— L. H 606
Muxloe, J. L. 1645a
Mya, D. G. 742
Myall, B. F. 2421
Myatt, F. 1181a
— J. E. 419n
Myburgh, P. S. 2711
— R. D. 419q
Mycock, C. 2407
Mycroft, T. D. 2026a
Myddelton, D. F. 707
— J. F. 1412
— R. 3
Myddleton, J. E. 680f
Myer, A. C. 1869
Myers, B. W. S. 1001
— E. C. W. 183, 211
— J., *Esq.* 34
— J. 2026e
Myers, J. A. 2696e
— J. F 465r
— J. H., *Wt. Offr.* 2662
— J. N. 852
— J. R. 2576e
— J. W. 461
— K. 1687f
— M. H. 2072
— M. M. 2406
— N. 2072i
— P. K. 348h, 1358a
— P. O. 1360v
— R. W. 1631
— S. 1696
Myhill, A. G. 2606
— J. W. 2607
— M. D. H. 1686
Mylchreest, J. B. 2927
Myles, A. B. 1687e
— D. E. 2352
— D. P. 459
— J. G. B. 1688a
— J. M. 1652
— MacD. G. 1705
— T. W. P. 408c
— W. McK. S. 737
Mylius, J. M. 1092, 2709
Mylne, B. H. 358
Mynott, R. H. 1185
Myrtle, A. D. 952
Mytford, C. W. B. 1127
Myton, A. J. 2600

Digitized by Google

Naclin, A. R. 571b
Naden, J. A. 419s
— P. 2564
Naddell, A. W. 1687i
Naddermier, O. E. 637
Naderer, *Rev.* G. K. C. M. 2591, 2632
Nagington, J. 1688b
Nagle, A. 354
— C J. 419p
— M. N. 418v, 2807B
Nailer, K. J. F. 20, 413
Nailon, P. W. 2030
Nainasing, Gurung 1360n
— Thapa 1360y
Nairn, J. W. 1895i, 2835
— R. J. B. 1980
— R. S. J. 465g
Nairne, J. K. 1301
Naisbitt, A. W. 466d
Naish, E. J. 466
— J. M. 641c
— M. H. 419m
— S. 2141
Naismith, H. H. D. 603y
— R. W. J. 1692
Naisne. C. 1949b
Nalder, A. R. C. J. 1811
— D. I. 695
— F. H. 465y
— M. H. 2401g
— R. H. 600d
Nall-Cain, *Hon.* D. L. R. 357n
Nalty, G. T. 416
Namgyal Tshering Lepcha 1360n
Nancarrow, M. G. G. 423g, 2497
Nance, K. H. 1811
Nancy, F. V. 681c
Nandalal Thapa 1360n
Nandaram Pun 1360n
Nandaman, Rai 1360s
Nangle, F E. 2922. 2925
Nankivell, A. H. 14, 431a
— W. H. 1185
Nann, P. T. J. 443
Nanson, B. C. H. 450
— D. J. 419q
— J W. 1308
— M. B. 603x
Napier of Magdala, *The Lord* 196, 214
— A., *R.A.* 412
— A J 13A
— A. L. H. 942, 2817
— A. P. F. 707
— A. R. 2015
— B. C. A. 1311(2)
— *Hon.* C. M. 357q
— D. 541
— and Ettrick, *The Lord* 712
— F. S. 972, 2493b
— G. H. C. 1411
— G. W. A. 603w
— J. A. O. 424
— *Hon. Sir* J. Mellis 162
— M. S. R. 520
— N. 1358o
— N. W. I. 1368m
— P G. 2697c
— R. C., *Esq.* 2828
— R. S. 708
Napier-Ford, J. N. 747
Napper, H. 680e
Nappin, F W. T. 1598i
Nara, R. E. 1288a
Narainparshad Limbu 1360i
Naravane, A. S. 2891A
Narbahadur, Limbu (407392), 1360z
— Rai 1360s
— Rai (422384) 1360x
— Thapa (409075), 1360l
Narbhadur Thapa 1360n
— Gurung 1360n
Narbir, Limbu 1360s
Narbir, Limbu (444908) 1360s
— Thapa 1360i
Narborough, H. S. 1632f
Nardhoj, Rai 1306x
Narendrakumar, Tamang 1360x
Narendrakumar, Tamang (444909) 1360x
Nares, M. A. 1422
Narsing, Limbu 1360z
Narsuba, Gurung 1360l (398053), 1360n
Nash, A. G. 1921
— A. J. D. 253
— A. V. 1657
— C. L. M. 603w
— E. 2645
— E. 631d
— E. M. P. 681b
— F. J. 2831
— G. 2653
— G. F. 632e
— G. F. J. 641e
— G. H. 2687
— H. E. 2073a
— J. A., *R.A.(T.A.)* 465r
— J. A. 519
— J. G. 357n
— J. P. 11, 751
— J. R. 2699
— K. A. 677a, 2821A
— L. C. M. 209, 2941
— L. H. 761
— M. A. 447
— P., *Esq.* 32
— P. F. 2083
— P. J. 707
— P. J., *R.A.* 527
— R. D. 23, 681c
— R. D., *Cheshire* 928
— R. G. 882, 2498
— S. B. 465d
— S. J. 1272
— S. M. H. 415
— T. C. 2697
— T. G. 698w
— T. J. S. 605a
— W. B. 1896e, 2826A
— W. F. T. 1420
— W. L. A. 2665
— R. F. 2327c
Nasir Ali Khan 186
Nasmyth-Miller, J. F. 356d
Nason, J. H. 1301
— M. C. 712
— R. F. 2830
Nathan, *The Lord* 464a
— J. D. 1499n
— N. H. 685g
— S. J. 1640
Nathani, M. 1272
Nathanson, S. B. L. 548a
Nation, D. C. 831c, 2820c
— D. L. 1033
— G. W. 680f
— P. J. 851c, 2941
— P T. 602h
— W. A. 2663
Natley, H. G. 587d
Natoli, F. W. 2663
Nattriss, G. C. 1941c
Naughan-Morgan, G. P 2165o
Naughton, J. N. H. 1042a
Nauhaus, G. N 157
Naulkhard, D. T. 640w
Naulty, D. M. 2026e, 2830
Naumann, J. G. F. 1021
Naunton, E. A. 2402a
Navey, G., *Esq.* 28
— G., *Gen. List* 2480
Navin, *Rev.* B. 1401c
— W. 2634
Navinbahadur, Gurung 1360z
Nawabzada Muhammad Sher Ali Khan 186
Nayler, D. L. 1427w
Naylor, A. N. 2030
— C. C. 2032
— C. C. F., *R.A.O.C.* 1802b
— C. C. F. 323
— C. F. 902
— D. H. 357m
— E. R. 465w
— E. J. R. 686g
— F. 2072e, 2498
— F., *C.C.F.* 2545
— G. 2510b
— G. J. S. 2645
— H. A. 526
— J. A. 419g
— J. A., *R.A.C.* 357m
— J. G. 2012
— J. M. P. 686g
— L. S. 1501
— R. 604b
— R. C. 712
— R. G. 1924
— W. C. J. 2026a, 2829
— W. J. 1870
Naylor-Smith, *Miss* M. 2841
Naysmith, J. H. 1705
Neal, A. 2628
— C. A. 2685
— C. M. 538r
— C. P. 518
— E. 2652
— E. G. 465x
— E. J. 1426a, 2492, 2840
— F. E. 1651
— G. H. 2533
— G. H. W. 2698
— I. 2335a
— J. 2667
— J. B. 2951
— J. M., *R.A.M.C.* 1657
— J. R. 2539a
— J. W. 2600
— M. D. 2537
— M. J. 517
— N. T. 512
— R. 782
— T. 2543
— T. A. 685d
Neale, A. C. 1973e
— A. N. W. 1499p
— B. A. 1428c
— B. H. 1427g
— D. H. 1656
— E. M. 2331c
— G. A., *R.E.* 602g
— G. A. 1896c
— G. J. J. 937
— J. 1994
— J. A. 1499g
— J. H. 465a
— K. J. 1513
— N. J. 1991
— T. L. 443
Nealon, J. C. 732
— J. H. 604d
— J. H. T. 680e
— T. 1897
Neame, G. D. 603y
— J. H. 1688
— *V.C. Sir* Philip 634
— R. H. B. 859
Nearn, G. B. 689
Neat, A. R. 2401n
— R. M. H., *Esq.* 35
Neath, R. C. 1360m
Neatherclift, A. N. 1078
Neathercott, H. J. 2695a
Neave, D. A. J. 2547
— M. E. C. 2665
Nebel, R. O. 2440
Need, J. 1152
Needell, K. C. 358
Needes, P. E. 2546
Needham, A. 1892a
— A. E. 2508
— A. E. P. 701, 2831B
— C. J. B. 390
— D. J. M. 358
— F. H. 1439
— J. A., *Esq.* 33
Needler, F. 554n
— W. E. 872
Needs, R. A. 1941e
Neels, R. W. 2081
Neely, K. 1332
— W. E. 2698
Neervoort, M. E. 2405
Neeter, S. 1941c
Neeve, J. S. 2683d
Neeves, K. F. 603v
Negus, E. G. 1632
— G. C. 603s, 2738
— K. E. 1896n
— L. J. 1428a
— T. A. A. 708
Neighbour, D. 1419e
— G. L. 1427g
— J. R. 20, 901
— M. J. 1092
Nell, D. M. 1991a
— E. J. 2601
— I. A. 1218
— J. D. 1941a
— J. G. 2568
— M. 465v
— R. A. 2624
— R. J. H. 1395
Neilan, T. J. 605a
Neild, A. L. 1267
— D. 1991
— F. G. 1641
Neill, C. C. S. 526
— C. G. 391
— C. J. 2549(2)
— D. 1341
— D. F. 1360l, 2481
— D. S. 681g
— F A. 634
— F. H., *Esq.* 35
— F W 2592
— G. A. W. 1689
— H. W. 686c
— *Rev.* I. D. 1401e, 2822A
— J., *R A* 600n
— J., *A.C.F.* 2554
— J. H. 1687i
— J. M. 50B, 933
— M. C. J. 513
Neill-Hall, W. E. 2510
Neillands, A. T. 2421
Neilson, A. 771
— A., *R.E.* 604g
— D. P. 2480
— D. W. 48, 209
— E. D. 630
— G. L. 1351, 2831B
— H. P. 419f
— H. R. 1328
— J. B. 1824
— J. M. 23A, 1882c
— N. 1068
— W. G. 679c

Digitized by Google

Neish, A. C. 1307
— D. A. 685e
— I. D. 1687f
— J. 1312
— M. 2335a
Neligan, M. 2346
Nellist, R. W. 1802s
— T. W. 1941e
Nelson, A. D. 408
— A. J. Q. 1223, 1359
— C. A. J. 817
— C. J. 445
— D. B. 1428a
— D. G. H. 356e
— D. H. 413
— D. J. 1808
— E. 2050n
— E. J. B. 219
— E. W. 2338
— F. J. H. 405
— E. S. 356e
— G. S. 460
— H. 601q
— H. I. 2402
— H. O. 341c
— I. A. 1416
— I. D. 253
— I. R. 411
— J. 2537
— J. F. 2542
— J. W. 1810a
— *Rev.* M. 2597
— P. D. T. D. 2401g
— P. O. 631b
— P. R. 1895
— R. 411
— R. D. 34
— R. G. 1513
— W. D. 365e
— W V H. 319b
Nelson-Jones, J. A. 546
Nelson-Keys, A. W. 1821
Nelson-Smith, H. D. 1071, 2819A
Nendick, D. A. C. 459
Nepal, *H.M.* Mahendra Bir Bikram Shah, Maharajadpiraja of 4
Nepean, *Sir* Evan Y. 674
— P. V. 831
Nesbitt, J. A. 29, 409
— W. F. 23A, 1891
Nesling, *Rev.* H. W. 1401e
Ness, J. 642
— M. 2337
Nethercott, W. F. C. 1805
Netherlands, *The Queen of* 4, 1061
Nethersole, C. J. 629r
Netherton, G. C. 2565
Netherwood, W. G., *Esq.* 38
Netley, L. T. 2553
Nettell, J. M. E. 509
Nettleship, C. 219a, 2901
Neumark, H. J. 1973e
Neuss, S. 2260c
Neve, A. F. 1420
— A. O. 2583
— J. R. 922a, 2719
— N. J. F. 603x
— P. F. 347
— R. W. 1192
Neven-Spence, *Sir* Basil H. H. 464b
Neves, R. 641e
Nevile, A. J. M. 872
Nevill, C. A. R. 214, 2816
— W. L. 403
Neville, D. G. 2015
— D. K. 418v
— E. 2557
— F. 2585
— F. G. 757
Neville, M. H. R. 346, 2810
— R. H. C. 1202
— T. 1122
— T. D. 1262
— W. 1688
— W. C., *Esq.* 39
— W. H. 2540
Neville-Jones, L. E. N. 465w
Neville-Rolfe, D. E. 1252
Nevin, B. 2337
— N. McD. 2549
— W. B. 511
Nevines, K. W. 902, 2717
Nevitt, E. L. B. 1991
— J. M. K. 1151, 1358c
New, A. J. 2619
— C. C., *Miss* 33
— C. G. 519
— C. J. 465x
— F. R. 1360d
— L. A. W. 347
— L. C. V., *Esq.* 30
— W. E. 1941c
Newalder, K. 2632
Newall, D. 1808
— F. A. 21A, 414
— *Hon.* F. S. E. 322
— J. 1695
— J., *R.E.M.E.* 1943
— J. V. 1977
— M. R. M. 1192
— N. P. 1297
— P. 603w
— P. H. 797
— R. A. S. 314
— R. C. 642m
— R. J. A. 518
Newark, D. J. 1428a
— G. A. 1802f
Newbalt, P. J. H. 1368t
Newberry, D. A. G. 1426
— J. A. 431g
— J. C., *R.A.* 2451
— T. A. 987
Newberry-Cobbett, G. L. 1418
Newbery, J. A., *R.A.S.C.* 1413
— J. E. McC. 1360v
— N. C. 1360e
— W. H. 2588
Newbigin, R. 1461
Newbold, C. 677a, 2821B
Newbould, P. J. 1808
Newbury, C. P. 580e
— D. E. R. 2580
— G. M. 353
— J. 2501
— M. I. 2331a
— M. S. 2405
— P. R. 1077
— V. A. 1803f
Newby, B. W. G. 1893
— F. 1895v, 2826
— H. J. 465w
— J. A. 1447
— S. 2697
— T. E. 2692
— V. J. 2696d
Newby-Good, F. W. 1691
Newby-Vincent, P.G. 2607b
Newcomb, H. R. 353
Newcombe, A. M. L. 416
— A. R. 1422
— B. J. 698
— J. F. 1688h
— J. M. 2401n
— R. C. 686a
— R. J. 2284a
— W. F. L. 2034A(2)
— W. L. 991
Newcombe, J. 418t, 2807B
Newell, A. 747
— C. G. 2555
— C. L. D. 1397
— D. J. 1092
— F. P. 700
— F. W. 1923
— J. A. E. 410
— K. S. 678a
— M. R. 1686
Newell, P. D. 842
— P. P. 683g
— R. A. 913
— S. G. 2572
— T. H. 1428c
— V. A. 605a
— V. M. 2655
Newell-Price, J. C. 1687e, 2820c
Newens, E. R. 630
Newey, R. M. 686g
Newham, J. T. 2604b
— K. W. 641d
— *Rev.* R. G. 1407
— R. J. 1808
— W. H. G. 1239
Newick, S. O. 631a
Newing, C. E., *Esq.* 31
Newins, R. R. 640e
Newis, R. 2537a
Newitt, N. C. 510a
Newland, J. D. 632a
Newlands, W. J. 1686
Newling, W. J. 392p
Newlove, C. A. 1898
— C. H. 2477
— L. A. 52A, 627
Newlyn, L. A. 2661b
— A. S. 1142
— A. W. 464d
— B. E. 1900c
— B. H. 662a
— C. V. 2527
— C. W. 605a
Newman, A. E. 49, 1282
— A. E. J. 2697
— *Rev.* A. G. 405
— B. C. 1142
— B. J. 1193
— B. T. E. 515
— C. L. C. 2630
— C W., *R.E.* 604x
— C. W. 418v
— D. A. 23A, 1892a
— D. C., *R. Signals.* 679c
— D. C. 2061
— D. E. 2583
— D. E. St. J. 1964
— D. M. 21a, 407
— E. 2142
— E. C. 2540d
— E. E. 2591
— E. F. W. 2519
— F. E. 2688e
— G. B. 678a
— G. D. J. 850a
— H. 2062
— H. 1824
— H. E .H. 602x
— H. R. 2522
— H. W. 1398
— I. J. 2539a
— J. A. 2072i
— J. F. 2491
— J. G. H. 1802q
— J. M. 680d
— J. M. (*R. Berks.*) 1185
— J. M. W. 449
— J. P. 631d
— J. R. 510
— K. W. 641c
— L. T. 2501
— M. B. 466b
Newman, M. H. 1117
— M. J. D. 1688d
— M. P. 2346
— M. W. G. 1499q
— P. A. 2536
— P. A. F. 2607
— P. D. 1181
— P. H. 1687
— P. M. 688
— R. A. J. 1896n
— R. E. W. 1001
— R. G. 987
— R. J., *R.E.* 628
— R. J. 825
— S. 465w
— S. G. 2554
— S. R. 1386
— T. L. M. 2332
— W. J., *R.A.(S.S.O.)* 423a, 2494a
— W. J., *R.A., T.A.* 465g
— W. R. 2653a
Newmann, D. E. 2635
Newnham, A. J. 1802k
— J. C. H. 1803e
Newns, E. W. 1802e
Newnum, E. G., *Esq.* 36
Newport, E. S. 1051
— W. G. 466e
Newsam, E. E. 2072i, 2081
— J. E. 1688e
Newsham, H. S. 992
— H. W. 2663
Newsom, W. E. 686c
Newsome, A. E. 513
— J., *Esq.* 2831A
— J. 2337
Newson, R. P., *Esq.* 33
Newson-Smith, N. F. 529
Newstead, J. 349
Newsum, H. K. 1801b
Newth, P. L. 603v
Newton, A., *R.A.S.C.* (*S.S.C.*) 1446
— A., *R.A.S.C.* (*A.E.R.*) 1499m
— A. C. 685c
— A. H. 1020
— B. D. 2335a
— B. K. 872
— B. N. 357q
— C. B. T. 2615
— *Sir* C. H. 221, 642
— D. 2533a
— D. A. 632a
— D. E. 464d
— D. H. 529
— D. W. 822
— E. 2692
— E. J. 464g
— E. M. 1651
— F. A., *R.E.* 635
— F. M. 348h
— G. 1632
— G. 1656
— G. B. 1490s
— G. C. M. 680d
— G G. 641c
— G. J. S. 2548
— H., *R.A.M.C.* 1657e
— H. E. 2597
— H. J. W. 1131, 2713
— H. W. 1367a
— I. V. 2544
— J. 1421a
— J. A. 2335q
— J. D. 410
— J. F. W. 2662b
— J. H. 1300
— J. H. P. 604g
— J. L. 1631
— J. M. 1042, 1359
— J. M. 972, 1042a

Digitized by Google

Newton, J. P. 465v
— J. S. 2026c
— J. T. 2600
— J. T. 1652
— K. M. 631d
— L. G. 1251
— M. 992
— M. K. 1237
— M. S. 1445
— M. W., *R.E.* 641d
— N. P. 1687k
— P. B. E. 466a
— P. S., *R. Sussex R.* 15A, 1061
— P. S., *Y. & L.R.* 1272
— P. T. 1021
— R. G. 1652
— R. S. 2687
— S. A. 465a
— V. 418m
— V., *R.A.E.C.* 2029
— W. A. 518
— W. E. 2160
— W. K. 1688
— W. T. 680f
Newton Dunn, O. F. 1241, 2722
— T. R. 342b
Newton-Wade, G. L. 1921
Neyland, J. R. 1262, 2708
Nias, E. G. 319, 2492
— J. R. 603x
Nibett, H. G. 778
Niblett, G. M. 521
— R. L. 414
Niblock, *Rev.* G. 1406t
— J. 603x, 629a
Nice, C. H. 747
— C. H., *Wt. Offr.* 2691
— R. K. 680c, 2821A
Nicel, J. J. 1804
Nichol, A. H. 2331a
— D. L. 629h
— F. W. J. 1447a
— H. 1687f
— I. L. 1318
— J. R. 2570
— M. 1810
— R. A. 1921
— W. 1687k
— W. M. 1427d
Nichol-Smith, T. 902, 2705
Nicholas, A. 505a
— C. R. M. 1261
— H. C. P. 420
— I. W. 1923
— J. A. 1427d
— J. W., *Esq.* 27
— L. P. 505a
— O. J. 637w
— O. R. 419f
— R. A. 2535a
— R. A. 1802p
— R. J. 631g
— R. S. 634a
— S. C. 1702
— W. J. G. 418x
— W. R. 2692b
Nicholl, B. M. 2406
— E. 2012
— E. J. 629e
— G. G. 1975bc
— G. H. 1948
— J. E. C. 2544a
— M. E. W. 972
— P. R. 2480
— P. R. J. 1419e
Nicholls, A., *R.A.E.C.* 53A, 2025
— A. 1802f
— A. C. 1867
— A. F. 1451
Nicholls, A. W. D. 891
— B. W. 418g
— C. 2694
— C. H. C. 2583a
— C. R. 601g
— D. 1416
— D. A. 2451
— D. E. 640
— D. J. 2012
— D. L. 1690
— E. 2056
— E. M. 2407a
— E. S. 2615
— G. 1960
— G. M. A. 684n
— H. E. C. 1821e
— H. G. G. 541r
— H. J. 2160
— J. E. 411
— *Rev.* J. G. 1407
— J. L. 14A, 2490
— J. R., *R.E.M.E.* 1942
— J. R., *R.A.* 418t
— J. R. J. 419q
— L. F. 604t
— M. F. 1687h
— M. G. 2335a
— M. L. 1966
— N. A. M. 2889
— P. R. H. 2661
— R. H., *R. Fus.* 30A, 792, 2497
— R. H., *R.E.M.E.* 1947
— R. J. 1867
— R. W. 549x
— R. W. G. 1192a
— T. 465w
— T. J. 817
— W. G. 1877
— W. J. 1998v
— W. T. A. 418t
Nichols, A. O. 1641
— A. S. 685d
— B. M. 782
— D. R. 584m
— F. J. 1802s
— F. P. B. 717
— F. W. M. 2539
— G. A. 1802k
— G. F. 631c
— H. 2696d
— H. W. 1883d
— J. B. 1158
— J. F. 1973c
— K. B. 2406
— L. E., *Esq.* 22A
— L. F. E. 2160
— N. J. 1052, 1359
— N. W. 2715
— R. G. 543
— S. 2501
— S. 684n
— T. 465v
— W. H., *Esq.* 35
— W. R. 1394b
Nicholson, A. C. 2697
— A. F. 1802z
— A. J. 414, 2807A
— A. J., *R.E.* 637
— A. M. 465n
— A. M., *T. Corps.* 2551
— A. S. 2402, 2826F
— B., *R. Signals* 674d
— B., *R.E.* 602y
— B. H. 1513
— C., *R.A.O.C.* 1802s
— *Sir* Cameron 1, 5, 15, 201, 400, 2160, 2832, 2892
— C. J. 2641
— C. J. H. 34
— C. W., *R.A.O.C.* 1803f
— C. W., *R.A.P.C.* 1975h
— D. 2696e
Nicholson, E. H. 1883A, 2835a
— F. T. 1883c, 2826B
— G. E. L. 1445
— G. H. J. 354
— G. L. 630
— G. W. W. 401, 2810
— H. L. 450
— J. *R.A.C.* 356d
— J., *R.N.F.* 772
— J., *T.A. Gen. List* 2642
— J., *R.E.M.E.* 65, 1883a
— J., *R. Hampshire R.* 1072a
— J., *R.A.O.C.* 1802p
— J. A. H. 1272
— J. D. G. 419f
— J. E. 1157g
— J. F. 1803a
— J. G. 1688d
— J. H. 1068
— J. L. 14A, 601g
— J. R., *R.A.E.C.* 2027
— J. R. 2555
— J. R. N. 686i
— J. T. 787
— J. W. 2488
— K. J. H. 1398m
— L. A. 313
— L. E. 2339
— M. M. 2335r
— N. F. 1802g
— N. W. 412, 2939
— P. G. 1897
— P. J. 1701
— P. L. 418m
— P. O. J. 675, 2852
— R. 518
— R. A. G. 215
— R. E. 391
— R. G., *R.A.M.C.* 1688
— R. R. 629f
— R. R. V. 390
— R. S. 861
— *Sir* R. S. G. 141
— R. T. 1895i, 2820c
— R. W., *D.W.R.* 1041, 2863
— R. W. 419s, 2869
— S. 505a
— S. H. 465r
— S. V. C. 418m
— T. V. 631c
— W. 677e
— W. G. 342c, 2806
Nickalls, R. J. S. 629i
Nickel, C. G. C. 466w
Nickels, J. T. 353
Nickerson, G.S. 712
Nickless, R. J. P. 574b
Nicklin, F. C. 2563
— G. L. 1702
Nickson, H. D. A. 631d
— R. A. 1312
— W. R. 2557
Nicol, A. 505b
— A. J. 2635
— C. S. 1690
— M. D. 801, 1359
— G. A. 689
— G. L. 1052
— G. M. 992
— H. 1688f
— H., *R.E.M.E.* 1948
— H. P. 1360d
— J. A. 1892c
— J. A. C. 686e
— J. E. 2421
— J. F. 628
— J. F., *R.A.O.C.* 1824
— J. H. 2029
— J. S. 1358q
— L. P. 684f
— M. 1811
Nicol, N. MacG. 1828
— N. T. 1698
— R. A. 2031b
— R. S. 2352
— T. D. F. 2551
— *Rev.* T. J. T. 1401e
— W. 2551
Nicolas, J. A. 2352
Nicol-Bowers L. 636a
Nicole, T. C. L. 600d
Nicoll, A. 464r
Nicoll, A. C. F. 1152
— D. R. 1461
— E. A. S. 423a
— E. W. 1122
— G. G. 1975b
— H. C. 518
— J. C. 1413
— R. M. 1091
— T. G. 420
Nicolle, J. C. 1804
— R. J. 1948
Nicolls, E. 2035
Nicolson, *Rev.* A. M. 1404b
— A. M. 2551
— D. O. 1802p
— J. W.R. 715
— L. E. 71, 2401g
— P. R. 1233
Niedermayer, E. J. 359a
Niekirk, A. F. 1318
— P. H. 1318
Nielson, N. 1068
— R. D. 737
Nieman, M. M. 640
Nieper, D. H. 511
Nieto, K. D. 641a
Nightall, E. W. 686e, 2474a
Nightingale, D. E. M. 2401n
— G. M. 407
— H. H. 604c, 2884
— J. D. 512
— J. P. 465w
— J. R. 2563
— M. A. 526
— M. J. H. 526
— M. W. 632d
— P. R. J. 2488
— R. A. 1418
— S. 2012
Nighy, C. D. 2181d, 2820B
Nilan, M. E. 2339
Nilbahadur, Gurung 1360n
Niles-Duner, V. M. M. P. 1130
Nilsson, N. F. 1801b
Nimmo, J. A. 513
— K. S. P. 518
— S. F. M. 2401a, 2826F
— W. 629d
Nimmo-Smith, A. A. 1292
Nimz, K. B. 632e
Ninness, R. G. 1896c
Nisbet, A. 2533
— A. Macg. 1687g
— A. N. 991
— J. 2406
— J. B. W. 629e
— R. A. 419f
— W. 1318
— W. M. 634c
Nisby, E. W. 1098
Nissen, C. K. 543
— G. M. 1233
— T. E. 28, 158
Nitsch, C. J. B. 1923
Niven, A. F. 1318
— R. J. 1637
— T. M. 686a, 2926
Nivers, J. R. 418i
Nix, R. 1893

Digitized by Google

Nixon, A. 220
— A. T. 33
— A. U. 2582
— C. 871
— C. D. H. J. 1331
— *Sir* Christopher J. 1331
— D. 1923
— D. C. P. 1421*a*
— F. S. 2601
— F. S., *Esq.* 39
— G. A. 1322
— G. K. 1688*e*
— G. O. 1802*h*
— J. D. 971
— J. E. A. 1941*c*
— J. F. 1802*p*
— J. G. 631*b*
— J. K. 1802*z*
— J. O. 466*a*
— J. U. 2582
— M. D. M. F. 2421
— P. G. F. 1696
— R. E. 777
— R. F. 1232
— T. F. F. 354
— T. R. 1802*r*
— W., *R.A.* 464*n*
— W., *T.A. Gen. List* 2582
Nixseaman, D. H. 1703
Noakes, G. T. 2574
— G. W. 464*d*
— L. J. C. 1975*a*
— M. J. 1461
— W. I. 2261
Noar, A. 1704
Nobbs, D. J. 516
— H. 1948
— J. S. 603*v*
— R. E. 631*d*
Nobes, S. G. 2584
Noble, A., *Essex R.* 221
— A. 1148
— A. F. 2687
— A. G. R. 821
— A. H. 464*t*
— A. J. 58, 1321
— A. W. 348*a*, 2805
— B. G. 1445
— B. M. 1946
— C. A. H. M. 2491
— C. W. 1358*e*
— *Rev.* C. W. A. 1406
— *Rev.* D. O. 1406
— D. S. 1297
— E., *Esq.* 36
— E. 2696*c*
— F. 566*y*
— F. B. B. 1291
— G. M. 605*d*
— H. 1418, 2823A
— H. M. S. 1688
— I. A. 2142
— J. A. G. 1821
— J. E. 1642*b*
— J. F. 792, 1358*c*
— J. W. 2012
— K. 2660
— K. C. H. 38
— L. 631*e*
— L. E. 604*a*
— M. B. 311
— N. D. 2951
— N. E. D. 2606
— N. G. A. 1121
— R. A. 1951
— R. H. 1427*a*, 2823
— R. F. 2828
— S. 2582
— S. M. 684*c*
— S. O. 797
— T. 2700
Noblett, D. H. E. 2407
— G. H. 2160
Nock, S. G. 2696*d*
Nockles, A. C. 1803*a*
— D. A. 1803*a*
Nodder, C. D. 2052
— T. E. 689
Nodwell, M. J. 1427*w*
Noel, A. C. W. 721
— D. F. D. 706
— D. R. G. 706
— G. J. H. 603*w*
— G. L. J. 418*h*
— H. M. 1233
Noel-Clarke, R. E. 1971*b*, 2912
Noel-Cutter, R. 2607*e*
Noel-Hudson, F. B. G. 1883*b*
Noell, N. L. 2696
Noise, R. E. 2634
Noke, B. T. 2666
Nokes, D. S. M. 464*p*
— W. T. 1896*a*
Nolan, B. 1688*b*
— B. H. 2352
— C. S. 2332
— D. A. 675, 2855
— D. J. 1337
— E. F., *Esq.* 36
— E. J. 20, 2401*h*
— G. 391
— J. P. 1499*n*
— S. C. 638
Nolda, D. C. L. 1221
Nonweiler, M. A. 317
Noon, J. C. 464*p*
— N. 2181*b*
— T. P. 1966
Noonan, M. 2332
Noordin. R. M. 2606
Norbury, C. C. 1141
— G. W. 1657
— H. 419*s*
— P. 602*y*
— T. H. 2597
Norcott, M. E. 2699*a*
Norcross, J. 762
— K. 1687*f*
Norfolk, *The Duke of* 2021, 2933
— E. H. 1148
— H. G. 2072*e*
— J. D. 677*c*
Norgate, M. S. 516
Norie-Miller *Sir* S. 1444*b*
Noriston, R. S. 1198*f*
Norledge, J. L. 1599*c*
Norman, A. B. 320
— A. G. 1158
— A. H., *Esq.* 34
— A. V. B. 371
— A. S. 2597
— B. B., *Esq.* 37
— B. E., *R.A.O.C.* 1803*f*
— B. E., *R. Sussex* 1068
— B. G. 632*c*
— B. W. C. 2331*d*
— C. 1942
— C. R. W. 2491
— C. W. 2927
— D. 1419*c*
— D. A. 509
— F. 421
— *Rev.* H. 50B, 1401*e*
— H. W. 466*a*
— J. 1923
— J. A. 401
— J. C. 357*g*
— K. 2645
— L. E. 628
— L. R. 685*d*
Norman, M. A. 314, 2805
— M. C. 349
— M. S. J. 1969
— P. 882
— P., *W.R.A.C.* 2401*g*
— P. A. 631*f*
— P. H. 2181*e*
— R. D. 2562*e*
— R. F. F., *Esq.* 36
— R. H. D. 351
— T. H. 1499*r*
— T. I. 527
— W. G. 902
Norman-Butler, C. T. 708
Norman-Walker, R. A. 14E, 415
— W. J. N. 71A, 215
Normand, C. P. B. 684*f*
— I. C. S. 1655
— R. J. 737
Normandale, O. C. 801, 2831
Normington, B. 1427*w*
Norminton, E. 631*c*
Norrie, C. U. M. 1975*a*
Norris, A. V. 421
— B. O. D. 1428*a*
— D. A. 1956
— D. B. 464*n*
— E. 1427*g*
— E. G. (1/1/48) 466*b*
— E. G. (10/5/48) 464*t*
— E. L. 432, 2493*a*
— E. M. 319
— F. A. 313
— F. S. J. 419*r*, 2874
— G. A. ff. 1413
— G. A. S. 602*a*
— G. E. 2653
— G. W., *R.A.S.C.* 1420*b*
— G. W., *Gen. List* 2480
— J. E. G. 2616
— J. F. 431*g*
— J. M. 1924
— J. N. 1427*d*
— J. R. 443
— J. S. L. 2807
— K. M. J. 15C, 602*w*
— M. W. A. 1152
— N. F. H. C. 751
— P. J. B. 1499*g*
— R. O. A. 447
— R. A. 686*e*
— R. P. 1896*n*
— S. F. J. 2657*e*
— T. E. L. 982
— W. J. A. 680*a*
— W. S. 2953
— W. W. G. 632*a*
Norrish, A. R. 1422
— J. 831
— V. C. M. 2421
Norster, A. J. 2691
Norsworthy, M. 1223
North, A. J. 1513
— B. D. 685*h*
— D. A. 1427*d*
— D. T. B. 465*w*
— E. H. 787
— G. H. 2684
— H. E. 1870
— H. R. 2684
— J. 419*m*
— J. G. M. 842
— J. P. 675*b*
— K. J. 1964
— K. S. 2566
— L. J. J. 1150
— M. W. 802
— N. L. 2638
— R. 902
— R. E. 1500
North, R. E. J. 2548
— R. R. 1421*e*
— S., *R.A.P.C.* 1976
— S. 2696*f*
— S. H. 1802*p*
— V. C. J., *Esq.* 31
— V. J. 1509
Northall, B. V. 685*e*
Northam, D. V. 1634
— E. F. W. 419*r*
Northcote, F. H. 465*d*
— W. H. 424
Northcott, B. E. 419*p*
— G. D. S. 603*n*
— J. 162
— *Rev.* J. A. F. 1401*i*
— L. C. 419*m*
— R. W. F., *R.N.* 2894
— W. J. 543
Northen, J. M. 403
— L. S. 2290*a*
Northey, A. J. 419*f*
— J. C. 22, 1801B
— N. J. G. 603*z*
— R. E. 1898
Northfield, E. W. 2644
— T. C. 443
Northover, E. W. 1232
2498
— J. A. 1419*e*
Northrop, D. A. 466*b*
— E. 2161
Northumberland, *The Duke of* 777, 2930
Northway, A. C. 792
— S. 1360*a*
Northwood, D. 685*g*
— W. I. 2009
Norton, A. M. 2607
— C. P. 357*a*
— D. J. 632*a*
— F. W. 1867
— G. F. W. 55A, 1092, 2499*a*
— G. G. 1222, 1358*c*
— G. P. 464*n*
— G. W. A. 2655
— H. E. 447
— *Rev.* H. M. 1401*g*
— I. G. 1272
— J. 1644
— J. 631*a*
— J. D. 1192
— J. K. 2953
— J. L. 629*e*
— J. W. 1360*a*
— K. A. 2635
— K. R. 1688*f*
— M. 2544*a*
— P. P. 18, 2500
— R. P. 418*q*
— S. D. 2421
— W. 2523*e*
— W. C. N. 1853*x*
— W. J. E. 526
Norton-Taylor, S. 412
Norval, G. W. 1272
Norway, *His Majesty* Haakon VII, *King of* 4, 464*a*, 901
Norwell, P. S. 2931
Norwood, J. 2352
— R. P. 1420
Nosworthy, R. 418*h*
Notcutt, C. R. M. 517
Nothard, F. 1597*d*
Notley, A. C. E. 631*b*
— J. A. 602*y*
— J. T. B. 1031
— N. D. 832
— S. G. 2480
Notman, P. P. 2329*d*
— R. C. 2925

Digitized by Google

Nott, A. 991
— D. H. 219a
— J. W. F. 1360g
— M. H. 1171, 2710
— P. S. 602x
— P. T. M. 1951
— R. M. 2560
Nott-Bower, C. G. 603q
— T. E. 1287
Nott-Macaire, G. G. 2440
Nottage, J. H. 1507
Nottidge, J. R. 2544a
— O. R. 459
Nottingham, M. P. C. 603v
Notton, H. M. 1942
Nourse, C. H. 842
— M. C. 1386
Novis, F. H. W. 341g, 2810
Novotny, V. F. 2537a
Nowell, I. E. 2535a
— J. 2645a
Nowell, T. 2646
— T. D. 1499g
Noy, N. D. 2622
— R. A. 842
Noyce, R. G. E. 2585
— W. L. 604g, 2815B
Noyes, R. R. G. G. G. 1412
Nudds, A. J. 1142
Nugee, E. G. 2161
Nugent, A. 1688a
— D. H. L. 717
— E. J. 541
— *Sir* Terence E. G. 3
Nundy, T. D. 1687f
Nunn, D. 2696d
— D., *R.A.* 424
— F. L. 631f
— H. J. 962
— H. T. 2685a
— J. 3485
— J. A. G. 349, 2499a
Nunn, J. A. J. 321
— J. E. 418v
— S. W. 430
Nunneley, C. K. R. 712
Nunnerley, J. H. 1870
Nurdin, F. P. 686c
Nurrish, W. G. 604b
Nurton, F. J. 2819c
Nutall, C. G. 1973f
Nutbeem, C. 1416
Nuth, A. W. J. L. 2576
Nuthall, R. A. 419h
— R. F. 2953
Nutman, W. R. G. 2698
Nutt, A. W. 1427e, 2494
— D. R. 357d
— E. F. C. 699n
— M. R. 1421a
— R. G. R. 602x
— T. S. 1810
Nuttall, A. 466a
Nuttall, C. G. F. 504
— G. G., *R.A.M.C.* 1687
— G. H. A. 1802
— H. 1499
— H. L. 604g
— J. E. 432, 2866
— L. H. 1870
— *Sir* N. K. L. 262
— P. S. 516
— W. F. 1896d
Nutter, J. H. 1976
Nutting, L. G. W. D. 1975g
— P. R. 717
Nuttman, J. C. D. 1891
Nwawo, C. D. 2191, 2705
Nye, A. E. 1425
— E. A. 2352
— G. E. 2591
— P. W. V. 2607z
— R. W. 2026a, 2826D
Nyren, M. V. 3119

Digitized by Google

Oades, D. E. C. 629f
— R. E. 423g
Oakden, C. N. 1301, 2714
— H. N. 1360q
Oakes, E. 2690
— E. F. G. 2628
— F. T. E. 684c
— F. W. 681e
— G. E. 2698
— H. J. 1810
— H. O. 57, 2026a
— J. M. 632c
— J. W. 717
Oakeshott, J. F. F. 190, 204, 1801a
— P. K. M. 902
— R. N. W. 357p
— W. E. F. 380
Oakey, D. F. 2534
— N. E. H. 465w
Oakford, G. H. W. 418x
Oakland, K. 2647b
Oakleigh-Walker, P. C. 91, 1061
Oakley, C. H. 938c
— C. L. 415, 2807A
— C. R. 1921
— D. A. 684c
— D. F. 680e
— D. H. 448
— D. R. 1604q
— E. 2026b, 2826D
— J. B. 2574
— J. B., *R.N.F.* 772
— J. P. 686g
— J. S. 448
— K. A. 2636
— L. C. 1975g, 2869
— M. O. 414
— P. G. 1688h
— R. G. 1821
Oakley-Smith, P. B. 543
Oakman, A. 2698
— W. W. 1429
Oaksey, *The Lord* 2841
Oakwell-Boulton, C. J. 464p
Oastler, E. G. 2825
Oates, D. H. 631a
— E. B. G. 314a
— E. N. 2542
— G. D. 1687f
— J. D., *Esq.* 2831A
Oatley, G. W. 631g
— J. G. 530
— J. W. 685g
— R. N. 1891
Oatts, H. A. 2526
— P. M. 1292a
— R. H. B. 952a
O'Ballance, E. 1158
Obbard, G. W. N. 603q
— R. W. 601c
Oborn, G. M. 2489
— J. D. 314
— T. D. 2819o
Obourne, H. A. L. 582p
Obray, C. R. 604g, 2815A
O'Bree, C. P. 1360b
O'Brian, S. 2638
O'Brien, B. M. 405, 2863
— C. P. 2655
— D. 1692
— D. B. 1802r
— D. D. 1651
— D. P. *R.A.* 462a
— D. P., *R.E.* 629d
— E. 2665
— E. M. 2337
— G. P. 421, 2810
— I. M. 1068, 2707
— J., *R.A.S.C.* 1419g
O'Brien, J., *R.A.O.C.* 1803a
— J., *R.E.M.E.* 1891
— J., *R.E.* 604p
— J., *Gen. List.* 2625
— J. J. 685g
— J. P. 2608
— J. W., *R.U.Rif.* 1332, 2403a
— J. W., *R.A.S.C.* 1421a
— M. 1951
— M., *W.R.A.C.* 2421
— M. 604d
— M. J. C. 1688e
— M. M. 2339
— M. R. 2692
— O. 1342
— P. 1027
— *Rev.* P. 2558
— P. J. 1148, 2709
— R. 2572
— R., *R.A.O.C.* 1824
— T. F. 430
— T. F., *R.I.F.* 1342
— T. J. 605d
— W. 1641
O'Brien-Hill, J. D. 1802f
O'Brien-Twohig, D. P. 1337
O'Callaghan, D. 2177, 2820c
— E. C. 15A, 602n
— R. 419p
— R. A. 357a
— *Rev.* R. J. 1401m
— R. P. 1891a, 2826A
— W. 2501
— W. R. 1806
Ockenden, R. V. 347
O'Cock, M. J. P. 716
O'Coffey, G. T. S. 1002, 2713
O'Connell, A. 2331a
— C. L. N. 1422
— D. J. 2544a
— G. M. 2696c
— J. N. 2182
— M. 15A, 1802e
— T. D. 802
— W. J. 605b
O'Connor, A. F. 1342, 2712
— D. 448
— D. A. 419q
— D. J. N. 418g
— D. P. 2591
— D. S. S. 10, 212
— F. 1651
— F. M. 603w
— G. 1178
— H. B. 1428a
— J. 2056
— J. 1964
— J. A. 1803a
— J. C. 1422
— J. J. 1623x
— M. J. 681g
— M. J., *Wt. Offr.* 2651
— M. J. T. 680a
— M. V. F. 514
— N. G. 822
— P. D. E. 465w
— *Sir* R. N. 2547
— W. J. 1301a
O'Connor-Thompson, R. D. 1020
O'Conor, D. A. 821
— R. A. 505c
Ocran, A. K. 2191
Octon, R. 1803e
Odams, G. T. 2081
— P. L. 1824
Odbert, A. N. B. 65, 214
Oddie, L. 1419c
— W. R. A. 812
Odds, D. J. 684e
O'Dea, D. M. 1021
— J. T. 2209b
— S. E. 2337
Odell, B. A. 2500
— E. B. 2335q
— J. F. 630
— K. G. 2121o
— R. E., *Esq.* 37
— W. J. M. 600a
O'Dell, A. L. 2683i
— J. H. 1963, 2480
Odey, G. R. 360
Odhams, P. L. 1821
Odlin, R. W. 2477
Odling, W. 15, 219
Odling-Smee, A. J. 1061
Odlum, B. J. R. 1111
O'Doherty, M. B. 1651
— T. R. 1898
O'Donnel, M. 2339
O'Donnell, E. M. 2338
— F. J. 2691
— G. M. 1688a
— J. 1360q
— J. J. 688
— J. W. 2642
— M. 1687c
— R. E. 418x, 2810
— S. J. 1686
— W. 1651
O'Dowd, B. J. 1687q
— M. 1657
O'Driscoll, D. M. D. 901
— G. 2142
— P. D. 71c, 1062a
— R. 2653
O'Dwyer, E. T. 1642
— J. C. 2926
— J. M. 1703
— M. P. 1687e
— P. E. 1806
Ody, W. H. M. 1978
Oecken, J. 2546
Oehl, V. G. S. 1499k
Oerton, K. 654g
O'Ferrall, J. G. A. J. 219
— P. C. K. 817
Offer, A. M. 1499n
— A. G. 38
— H. W. R. 2697
Officer, W. C. 2592
— W. J. 54D, 212
Offiler, D. H. 2026e
Offord, E. F. 2489, 2806
— E. W. 1895s, 2826A
— J. H. 1892a, 2825D
— R. S. 443
O'Flaherty, D. B. 48, 1412
— D. W. V. P. 415
— M. A. 348a
O'Flynn, B. P. 1652
— D. J. E. 14B, 212
— G. C. 411, 2866
O'Gallagher, P. J. 1811
Ogan, D. 2540d
O'Gara, W. 2335q
O'Garra, A. 2331d
Ogburn, N. C. 2698
Ogden, A. S. 2687
— E. A. 2693
— E. L. 2009
— E. M. 371
— G. J. S. 1396
— H. K. 421
— H. P. 2401n
— J. 681f
— J. 1052, 2721
— *Rev.* S. G. 1401m
— W. A. A. 84
Ogden-Smith, P. J. B. 419f
Ogg, A. K. A. 1292
— C. D. W. 371
Ogilire, J. 542h
— G. P. 1895c
Ogilvie, A. D. 1122
— D. G. 2352
— J. B 1193
— J. J. 851
— J. R. 631g
— M. A. 2338
— R. 1312
— R. P. 2035
— S. S. 1415
— V. G. 510a
Ogilvy, *Hon.* J. D. D. 713
— J. G. 641c
— L. C. 604v
Ogilvy-Stuart, M. I. 1312
Oglanby, G. T. 640
Ogle, E. M. 2402a
— G. 2568
— N. R. 1171, 2710
Ogleby, J. G. 1428a
Oglethorpe, G. 767
— J. A. 464e
— J. K. 856d
O'Gorman, B. V. 1068, 2707
— L. K. 631d
— M. E. 1882
O'Grady, D. H. 424
— D. M. 464t
— F. W. 1686
— J. F. 1689
— P. H. V. de C. 410, 2819A
— R. H. S. 716
— T. M. 1427w
Ogram, D. N. R. 627
O'Hagan, A. B. 603i
— C. A. M. 2545
— J. J. 2665
— M. L. 419r
— M. T. 2339
O'Hanlon, J. 520
— J. D. 466
— T. F. V. 627
O'Hara, B. C. 419q
— H. 504
— H. B. 2660b
— M. M. 2331d
— P. R. 2558
— T. 517
— T., *T.A.* 512
— T. J. 1262
O'Hara-Boyce, J. S. 1803a
O'Hare, C. D. 1425
— G. R. 1895q
— I. M. G. 2142
— J. A. 1895q
— R. P. 1923
O'Hea, E. 2338
— J. 391
Ohlenschlager, R. N. 418m
Ohlson, K. B. 465d
O'Kane, E. 2337
— P. J. 1181
O'Keefe, C. J. M. 503
O'Keeffe, B. J. 513
— W. R. 686s
Okell, H. G. P. 598e
O'Kelly, B. 2535
— D. P. 220q, 2535
— J. de P. 34
— J. F. 1651
— K. H. M. 1895s, 2826B
— P. T. 1419c
— R. W. E. 1341
— W. D. 1652
Okerhielm, C. E. 1958a
Olberg, J. C. 1072
Old, J. B. P. 349
— S. C. 2693
— W. D. 2560

Digitized by Google

Olden, R. 1449s
Oldershaw, D. F. 418v
Oldfield, F. 2620
— F. H. 2519
— G. W. H. 1688e
— J. A. 602b
— J. B. 901
— J. C. F. 262
— J. R. 882, 1359
— M. 862
— R. P. M. 1242
— W., *R.A.P.C.* 1974
— W., *Gen. List* 2476
— W. R. 2619
Oldham, D. H. 546
— D. J. 424
— E. J. 2339
— F. B. 694s
— G. F. 692m
— G. J. 695
— J. R. 423d, 2496
— L. H. 1446
— R. J. L. 604x
Oldhams, A. L. 2625
Olding, C. 524
— D. M. 1446
Oldland, M. J. 2161
Oldman, D. P. D. 412
— H. R. D. 1281, 2734
Oldnall, D. S. 1895n
Oldrey, E. N. 403
Oldridge, De La Hey, R. M. 702
Oldrini, C. B. J. 1151e
Olds, J. 1896n
— K. H. 680d
O'Leary, D. O. 1360q
— *Rev.* F. J. 1406
— J. C. 418t
— J. J. P. 1975b
— M. 2684
— M. M. 2339
— T. D., *Camerons* 1328
Olephant, A. 2133h
Olin, C. J. 605d
Oliphant, A., *R.A.* 431a
— A., *R.P. Corps* 23B, 2072c
— G. D. 466
— J. B. 1360q
— M. D. 465a
Olive, D. 629d
— M. F. 1923
Oliver, A. C. 443
— A. G. 524
— A. H. 637f
— A. J. 2691
— A. J. 2526
— A. J. T. 2606
— A. R. 431g
— A. R. R. 686i
— A. S. 2072c
— B. 588s
— B. R. 1111
— C. 688
— C. H. J. 342c
— C. L. G. 2696d
— C. P. 757
— C. W. 1499s
— D. A. 1632
— F. 1991
— F. E. 215m
— F. J. 1188i
— F. R. 631f
— F. R., *R.A.S.C.* 1631
— G. 1687k
— G. C. 2952
— G. C. H. 566s
— G. E. G. 1421e
— H. R. 747
— H. W. L. 1687f
Oliver, I. D. 517
— J. 2932
— J., *Gen. List* 2586
— J., *W.R.A.C.* 2402
— J. A. 2, 2921
— J. B. 510a
— J. C. 2560
— J. F. 698
— J. G., *R.A.M.C.* 1690
— J. G., *R. Signals* 681c
— J. H. H. 1695
— J. P. F. 2142
— J. R. W. 446
— *Rev.* K. C. 51A, 1401a
— K. R. 464t
— L. J. 604d
— M. D., *R.A.C.* 319
— N. 2352
— P. S. 2339
— R., *T.A.* 1948
— R. B. W. 689
— R. C. R. 686c
— R. H. 518
— R. H. J. 1152, 2721
— R. J. 688
— S. 605b
— W. 1501
— W. H. 685a
— W. M. M. C. 1802i
— W. M. F. 418m
— W. P. 5, 9, 1191
Olivier, A. W. 1895n
— C. H. A. 403
— J. D. 407
— R. A. 1272
— S. T. 708
Olford, W. J. 2696e
Ollerenshaw, R. G. W. 222
Ollerhead, J. G. 419q
Olleson, J. D. S. 2026c
Olley, E. A. 808w
— G. J. 603w
Ollier, W. 1803e
Olliffe, D. W. 1419g
Olliffe, E. J. 1896c
Ollis, C. F. 2953
— J. A. 465x
Ollivere, D. 1641
Olmer, C. 2035
Olney, L. F. 631e
— R. H. 1870
— T. 604v
Olone, R. J. 55, 1331
O'Loughlin, R. M. 1332
Olphert, W. 315d
Olsen, H. S. 308d
Olson, A. 1802m
— P. M. 603m
Olver, H. L. 510a
— P. M. 602x
Olyott, S. W. 71A, 604d
O'Mahoney, *Rev.* J. J. J. 29A, 1401c
O'Mahony, A. M. 2352
O'Malley, B. 2337
— E. 1803a
— J. E. 1705
— J. F. K. 972
— M. 2335a
— T. 1002
Omand, J. 1801b
O'Mara, J. E. 1802g
— J. T. 464r
— J. T. M. 464p
O'Meara, F. J. 3, 190, 204
— F. J. Q. 972
— M. P. 891w
— P. H. B. 1001
Omerod, T. E. 1688g
O'Morchoe, D. N. C. 1341
O'Neil, B. L. 1421e
— G. 600a
— J. 1148
— J. H. 2477
— P. H. B. 1002a
— P. J. 1347
O'Neill, *The Lord* 360
— A., *Q.A.R.A.N.C.* 2331d
— B. P. 2952
— C. 2331d
— C. A. 1027
— D. 503
— D. C. 631d
— E. 632a
— F. D. 2696a
— G. F. 2141, 2803
— G. J. P. 1975f
— H. F. S. 1411, 2823A
— H. J 464p
— J. 432
— J. H. 2477
— J. H. L. 632r
— J. S. L. 20, 409
— J. W. 423a
— K. J. 604q
— M. 2685
— M., *Q.A.R.A.N.C.* 2346
— M., *Wt. Offr.* 2665
— M. C., *Esq.* 2874
— M. F. J. 1655
— P. B. 1688c
— P. G. 521
— P. M. 1500
— R. J. 510
— R. J. P. 418h, 2855
— T. L. 543
— T. R. D. 2012
— V. P. 1499y
— W. M. 423g, 2496
Oner, V. G. E. 1447
Onions, J. M. 1975g
— J. P. 1802n
Osnlow-Carey, J. 509
Onyett, H. G. 1624a
Opekar, R. J. 503
Openshaw, G. C. F. 514
Openshaw Stayner, G. G. 801
Ophin, E. T. 2084
Opie, R. R. 2480
Oppenheimer, S. 357a
Opperman, G. W. 1501
— J. C. 1510
— J. M. 350
— P. R. 2056
— S. R. 462
Oram, D. S. 511
— E. 2660a
— F. B. 2666
— G. R. 350
— M. H. 600d
— R. D. 677c
Orange-Bromehead, J. D 602x
— R. A. N. 603q
Orbinson, K. A. 686i
Orchard, A. G. 2032
— A. W. 604t
— D. R. M. 215
— H. B. 390
— W. J. 423d, 2496
Orchard-Carter, R. S. 634
Orcharton, A. M. 1688g
Orcutt, R. L. 1688h
Ord, D. 1318
— *Rev.* E. 1401d
— F. 350
— J. T. 685d
— M. 2339
Ord-Hume, S. W. 2700
Orde, D. A. 510
— J. A. R. 418q, 2831B
— L. 2406
— P. J. 325
Ore, I. A. 2635, 2637
O'Regan, F. T. St. J. 164
O'Reilly, B. H. J. A. 141
— D. O. 2181
— J. C. 73
— M. D. 1141
— M. I. 2346
O'Reilly-Hyland, D. A. 651g
Orford, J. M. 2331a
Organ, D. C. 1360
— E. C. H. 686c
— J. B. 1193
— R. R. 2540d
Orgill, J. H. 2616
— R. C. 601c
— R. G. 636
O'Riordan, E. 2335q
— E. F. 1651
— M. D. 1686
— M. S. H. 2421
— R. D. A. 419f
Orlay, G. P. C. 1688d
Orlebar, J. H. R. 21A, 219
Orme, A. 2072i
— A. E. 1802p
— C. E. 524
— E. J. 1977
— G. E. 2160c
— J. D. 446
— *Rev.* M. 1407
— M. R. 357a
— P. H. 357a
Ormerod, A. 1882c, 2814A
— D. H. 912
— J. H., *Esq.* 32
— N. H. 1061(2)
— P. J. 419f
— W. 912, 2705
Ormiston, J. A. 1162, 2820c
— J. W. G. 1221, 2801
Ormond, A. D. O., *Esq.* 32
— M. a'B. 357g
— T. C. 443
Ormonde, N. W. H. 684n
Ormrod, J. B. 1129
— J. C. A. 464t
— J. J. 312
— J. M. 325
Ormsby, G. C. 686c
— M. A. 1360g
— M. I. 861
Orpen-Smellie, H. J. 1142
Orpwood, H. L. 466b
O'Rorke, B. R. 319
— C. M. 2572e
— C. M. J. 1642
— D. I. 638
— F. B. 1440
— F. D. W. 341c
— T. M. 466g
O'Rourke, B. A. 1499n
— C. 2331d
— O. W. 1895c
— P. J. 681e, 2496
Orr, A. B. M. 357a
— A. D. G. 2930
— A. S. 1631
— B. J. 1924
— *Rev.* C. 2548
— C. W. B. 208
— E. J. 390e
— F. A. 1094a
— F. H. 2022a
— J., *R.E.M.E.* 218a, 1881, 2826A
— J. A. 408
— J. A., *Cameronians* 962
— J. H., *R.A.M.C.* (*T.A.*) 1691

Digitized by Google

Orr, J. M. 441, 2493b
— J. McA. 1943
— J. H. P. 390
— J. P. O. 431g
— J. R. H. 219a
— J. S. 2538
— J. W., *R.M.A.* 600a
— J. W., *R.A.M.C.* 1637
— J. W., *R.A.* 418h
— L. R. 1501
— M. H. McK. 1802k
— M. M. 353
— O. J. R. 215
— P. I. 1042
— R. N. 603x
— T. D. S. 419g
— V. E. W. 2352
— W., *R.E.* 640h
— W. S. 615b
Orr-Deas, A. 1328
Orr-Ewing, D. 2638(2)
— E. S. 1122
— R. A. 1352
Orram, M. H. 2161
Orrell, K. N. 602s
Orris-Bird, R. C. L. 1631
Ortiger, A. D. 1419e
Orton, C. F. 2035
— D. 1449
— E. 1801B, 2837
— H. 2474c
— H. R. 1411, 2939, 2940
— J. L. 511
— P. E. 686c
— R. N. G. 1898
— S. W. 466
— W. R. 1415
— W. T. 1687c
Ortuzar, G. 2142
— I. 2165
— J. 2165
Orttewell, F. W. 686c
Orvis, D. J. 419g
— M. J. 517
Osbond, J. G. 1864
Osborn, D. W. T. 684f
— E. 684f
— F. E. J. 2421
— J. F. 603i
— M. A. C. 861, 2802
— R. G. 405
Osborne, A. H. 2644
— A. R. 632e
— B., *Esq.* 2819e
— C. E. J. 1924
— C. H. 1805
— C. W. 2584
— D. J. 2526
— D. J. 629h
— E. C. S. 1192
— E. M. 1252
— F. R. 465a
— F. V. 2508
— G. A. 2665
— G. C. D. 623a
— J. F. 602y
— J. L., *R.E.* 634a
— J. L., *Sigs.* 681g
— J. L., *R.A.S.C.* 1460v
— J. W. 2023
— K. 50B, 1021
— K. H. 631e
— M. B. 641e
— M. E. R. 2684
— M. G. 1127
— N. 1427g
— P. E. 680d
— P. G. 1151, 2708
— R. G. 603y
— R. G. L. 347
— R. M. 1656
— R. W. L. 347
Osborne, R. W. T. 1211
— T. E. 510
— T. J. 1072, 2499
— V. L. C. 2653
— W. J. 1966
Osborne-Smith, R. E. 219a
Osborough, P. J. 1337
Osbourn, A. J. F. 2134z
Osbourne, A. J. 1974
— C. 1451
— R. I. 679d, 2821
Oscroft, A. M. 418g
— J. C. 600d
Osgodby, E. 465r
Osgood, B. C. 1148
O'Shaughnessy, D. H. 380
— D. J. 604d
— H. A. 2142
O'Shea, B. 1445a
— B. 2335q
— D. 2029
— M. J. 1499p
— P. A. 2451
O'Shee, I. A. 2337
— S. A. 2335a
Osler, J. B. 2141
— L. 1603r
Osman, E. M. 2692
— F. E. 1964
— K. 1805
Osmend, E. L. 2634
Osmond, C. G. 631e
— C. N. 1247
— D. B. 2000
— D. C. 1446
— D. G. 1687f
— E. G. 465d
— E. J. H. 1803a
— M. I. 1499m
— N. H. 526
— N. S. 445a
— S. J. 515
— W. F. 418q, 2807A
Osorio, E. 537g
Ost, H. 62A, 1897
Oster, N. H. 1449
Ostick, D. D. 519
— J. A. 516
— L. D. T. 637
Ostrer, E. M. 1318
Ostrowski, A. J. 1002
O'Sullivan, A. J. D. 747
— D. J. 418a
— D. R. M. 1612
— E. C. 1507
— E. K. 2337
— H. B. 341
— *Rev.* J. 1401e, 2568
— J. A. 23, 1802m
— J. F. X. 1652
— K. 2338
— M. A. 1642
— M. C. 2338
— M. E. 1687e
— P. 1427e
— U. 2337
Oswald, D. F. 411
— J. 2953
— *Rev.* J. 2569
— M. St. J. 219a
— N. C. 1689
— O. R. W. 411
— W. R. M. 797
Otley, R. 447
O'Toole, B. A. 1997
— P. J. L. 1821
Ottaway, J. M. 2339
— P. R. 564p
Otten, F. J. 603i
— P. G. 418q, 2880
Ottewill, W. K. 1291
Ottey, G. R. 319
Ottley, J. 2604b
— L. J. 2837
— C. K. 681m
— R. T. 1421e
Ottowell, T. R. M. 1241, 2940
Ottway, A. F. P. 466
— A. L. 1900c
Otu, M. 2191, 2709
— S. J. A. 2191, 2708
Otway, C. E. 601q
— H. S. 2519
— T. J. 602v
Ouarman, T. S. 2651a
Oubridge, H. E. V. 465x
— P. S. 684f
Ough Dealy, M. 1893
Ould, J. 862
Oulton, E. V. 1737a
— K. B. 543z
— P. H. 928
— R. H. L. 15B, 212, 1960, 2836
— W. R. 1657
Ousgood, J. 2161
Ousley, K. J. 14C, 413
Ouston, J. B. G. 1924
Outhwaite, D. 2451
— R. 902
Outlanine, A. 2309c
Outram, C. F. 457
— J. K. 2557
Outridge, F. D. 418a
Ouven, R. E. L. 536n
Ouvry, P. T. D. 1411a
Ovald, J. H. L. 1622d
Ovenden, E. C. G. 464p
— J. L. 2009
Ovenstone, W. 1540a
Over, D. S. 2933
Overbury, H. C. B. 18, 2500
Overend, S. J. 2573
Overington, P. R. 1969
Overstall, S. 1941c
Overton, D. J. D. 603i
— G. W. 2585
— J. A. 1151, 2493a
— J. F. A. 851
— T. V. E. 632d
Overy, *Rev.* B. R. 1407z
— J. H. 530
Owden, P. D. 347
Owen, A. A. C. 430
— A. L. 1804
— A. R. 2062
— A. S. 605b
— A. W. 2661
— C. B. 353
— C. C. R. 2953
— D., *R. Innisks.* 972, 1359
— D., *R.A.P.C.* 1075b
— D. A. 2563
— D. B., *R.A.S.C.* 1428a
— D. E. 2518a
— D. G. 1233
— D. G. M. 1447
— D. H. O. 957
— D. L. H. 928
— D. M. 2807A
— D. N. H. 1688
— D. P. 2030
— D. R. M. 410
— D. W., *R.A.* 415
— D. W., *R.W.R.* 787
— E. 1975g
— E. A. 1896a
Owen, E. C. O. 937
— E. D. 2012
— E. H. 1400e
— E. K. 937
— E. O. 418x
— E. R. J. 684e
— E. W., *R.E.M.E.* 1941e
— E. W., *A.C.F.* 2578
— F. 533x
— F. D. 932
— F. E. M. 465d
— G., *R.A.M.C.* 1688
— G. B. 1800
— G. C. 2929
— G. H. 512
— G. R. 631d
— G. W. 1421a
— H. 18, 2500
— H. G. 1991
— H. R., *R.A.O.C.* 1802h
— H. R., *Somerset L.I.* 1282
— I. G. 2519
— J. B. 1162
— J. E. 23A, 1892c
— *Rev.* J. G. 1401i
— J. G., *R.W.F.* 937
— J. G., *Gen. List* 2539a
— J. H. 2306g
— J. H. 1688a
— J. H., *R.A.* 445
— J. I. G. 937
— J. K. C. 1974a
— J. L. 2540f
— J. M. 685d
— J. M. 812, 2714a
— J. M., *R.E.M.E.* 2029
— J. M. H. 932
— J. O. T. 2539a
— J. R. 1688g
— J. S. 2026c
— M. 2352
— M. M. 2373a
— P. H., *Gen. List* 2578
— P. H. 1082
— P. J. 2421
— P. P. L. 981
— R., *R.A.S.C.* 1580a
— R., *A. & S.H.* 1352, 2494a
— R. A., *R.A.* 431d
— R. A. 2160
— R. A. E. 2635
— R. B. 1261
— R. C. 767
— R. C. F. 325
— R. D. 1261
— R. E. 635
— R. F. 1895i
— R. G. 1688c
— *Rev.* R. H. 1407
— R. K. 419g
— R. L. 928
— R. M. 2160
— R. R. 1388n
— R. T. 1253
— R. W. 2611
— R. Y. 530
— S. A. J. 2451
— S. C. 1941c
— S. W. 1810a
— T. P. 510a
— V. C. C. 1417
— *Rev.* W. D. 1407
— W. G. 1687c
— W. G. C. 424
— W. H. 431
— W. H., *R.A.* 465a
— W. J. 1537b
— W. W. M. 1641a
— W. R. 1815
Owen-Jones, J. B. 518
Owen-Josephs, L. H. 34
Owen-Smith, M. S. 424

Digitized by Google

Owens, A. 2657
— B. C. 1438a
— B L. 1118
— D. F. 603x
— E. H. C. 54A, 1413
— J., *R.A.M.C.* 1651
— J., *R.A.S.C.* 1499r
— J. A. 605b
— J. G. 456
— J. R. 510
— J. W. 1027
— P. F. 389y
— P. G. T. 629d
— R. B., *R.E.* 603s
Owens, R. B. 1267
— R. H. 604r
— R. R. 2181a, 2822
— W. H. 2621
— W. W. G. 4196
Owens-Jacobs, P. U. S. 33
Owens-Thurston, P. W. 1532c
Owers, F. M. 1686
— D. E. 1499s
— M. L. 1499n
Owles, C. D. E. 1897
Owlett, J. S. 529
Owsley, J. R. P. 450
Owston, R. I. 1513
Owtram, C. R. C. 503
Owttrim, E. J. E. 34
Oxberry, E. A. F. 1248
Oxborough G. C. 423d, 2494a
— H. 685c
Oxborrow, E. A. F. 1351, 2820A
Oxby, G. E. 2624
— R. G. 638
Oxenbury, D. A. 1802a, 2825C
Oxenford, C. J. F. 1802y
Oxenham, J. C. P. 1499s
Oxford, P. C. 2510
— F. J. 1980
— H. 419r, 2492
Oxford, W. A. 2696c
Oxlade, E. R. 2930
Oxland, E. B. 2698
Oxley, C. G. 466
— C. M. 323
Oxley, F. A. 1499g
— F. V. 1975f
— J. D. 1895n, 2826
— J. E. 1232
— J. L. 1952
— M. J. 1947
— P. J. R. 1328
— T. F. 1321
— W M. 1637b
Oxley-Boyle, R. F. C. 63
Oyler, E. J. W. 687
Oyston, A. 1287

Digitized by Google

Pace, G. F. 603*s*
— **H. O.** 1942*c*
— **L. A.** 436*c*
— **T.** 1948
— **T. A.** 1640, 2942
Pace-Balzan, G. 2462
Pace-Bonello, A. L. 600*a*
— L. A. 2462
Pacey, A. C. 2029
Pack, G. R. 2607
Pack Beresford, A. R. 1258
Packard, C. D. 19, 203, 2836A
— J. J. 45, 871, 2939, 2940
— J. T. 2952
Packenham, H. O. W. 701
Packer, A. M. 602*y*
— E. C. 1499*q*
— F. J. 2592
— J. W. 1373*q*
Packham, P. R. 530
— R. A. 2652
— W. L. R., *Esq.* 154
Packman, E. A. 1192, 2709
— T. C. V. 460
Packwood, A. E. 1947
— P. I. 2035
— S. W. 2501
Pacy, G. L. 1091
— R. J. H. 891
— V. B. 2611
Padambahadur, Lama 1360*x*
— Rai (G.C.O.) 1360*x*
— Rai (K.G.O.) 1360*x*
Padamjang, Rai 1360*x*
Padamlal, Rai 1360*x*
Padamsing, Gurung 1360*n*
Padamsuba, Gurung 1360*n*
Paddey, R. F. 10, 604*n*
Paddington, R. 2584
Paddock, C. 346, 2802A
— G. J. 1360*g*
— G. W. 418*x*
— R. A. 781
Paddon, A. W. R. 604*n*
— M. H. M. 2337
Paddy, E. J. 1897
Padfield, H. G. T. 2841
Padget, K. I., *M.B.* 1703
Padley, J. 2694
Padley-Smith, J. A. M. 512
Padmore, J. F. 912
— M. J. R. 1499*s*
Padwick, E. M. 604*n*
— R. A. 1499*p*
— R. E. 629*e*
Pafford, W. D. A. 604*v*
Pagan, A. 679*c*
— A. H. 448
— D. G. 603*w*
— M. J. 448
— S. 2694
Pagdin, G. H. 1702
Page, A. H. 2536
— A. J. 1895*v*, 2826B
— A. M. 1824
— A. S. 1808
— A. S., *Esq.* 28, 63, 168
— B. H. 2661
— C. E. 678*a*
— C. J. 1181
— D. B. 1973*e*
— E. C. 2574
— E. N. 2072*e*
— F. C. G. 42, 217
— F. E. 424
— F. F. B. 1802*a*
— F. L. 2829
— **F. W.** 420*a*
— G. D. 1948
— G. F. 605*d*
— G. J. 1978
Page, G. W. 1499*p*
— J., *R.E.M.E.* 1941*e*
— J. 630
— J. E. 2534
— J. G. 686*i*
— J. H., *Esq.* 32
— **J. H., *R.E.*** 602*w*
— J. H., *R.E.M.E.* 1941*a*
— J. H., *C.C.F.* 2535*a*
— J. R., *Gen. List* 2549
— J. R. V. 2831A
— K. G. J. 1892*a*
— L. R. G. 2165
— L. W. F. 10, 601*w*
— M. B. 1802*q*
— M. H. 1824
— M. H. W. 641*c*
— M. J. 419*g*
— M. J., *R.A.M.C.* 1656
— P. I. 602*e*
— R. 2025
— R. 2142
— R. A. 630
— **R. A. F.** 2616
— R. E. 752
— R. G. 1027
— R. H. 1895*q*
— R. J. 2161
— R. K. 401, 2946
— R. L. 912
— T. B. 418*a*
— V. S. 2657
— **W. D.** 881
— W. F. 464*n*
Page-Wood, J. 2026*a*, 2826*c*
Paget, *Sir* Bernard C. T. 2838
— G. V. R. 2182
— J. T. 706
— V. R. 1421*a*
— W. 992
— W. D. 2310*g*
Paget-Clarke, B. 2401*g*
Pagett, W. H. 2642
Pahababadur Pun 1360*i*
Pahalmansing, Gurung 1360*n*
Pahalsing, Thapa 1360*i*
Pahn G. A. 2608*d*
Paice, A. 2692
— A. W. W. 1701
— D. G. 629*e*
— J. 2687
— L. C. 686*e*
Paige, J. P. 323*a*
Pain, A. W. E. 1802*g*
— D. S. 1895*n*
— H. R. S. 314
— J. H. 97, 603*v*
— J. M. 2440
— L. W. 2653
— P. C. 1980
— R. S. 1895*a*
Paine, D. 431*d*
— G. A. 541
— J. A. 1027, 2707
— J. P. 2641
— **J. W.** 347
— L. J. 2177
— M. D. 543
— O. B. N. 1422
— R. E. 2696*b*
— T. W. 419*r*
Paines, J. 1185
Painter, A. E. 2624
— E. G. W. 501
— J. L. A. 418*m*
— R. A. 416
— R. H. A. 1141*c*, 2939
— R. P. D. 679*c*
Painton, R. W. 1895*q*, 2835
Paise, O. F. 1651
Paisley, C. F. W. 503
— W. D. 1499*q*
Pakenham, H. M. R. 703
— W. A. B 1051
Pakenham-Walsh, W. 13, 418*h*
Paker, E. S. 2552
Palairet, J. H. 313*b*
Paldenchiring, Lama 1360*x*
Palethorpe, L. W. 1941*e*
Paley, A. G. V. 2, 158, 207, 2707
— J. T. 317
Palframan, R. D. 1867
Palfrey, A. 2510
— A. F. 1445*b*
— E. H. 462
— J. W. 686*c*
— W. C. 1427*e*
Palfreyman, G. A. H. 892
— R. W. 892
Palin, N. M. 356*a*
— J. C. 516
— J. M. 630
Palin, G. M. 1499*s*
— L. B. 2625
Pallant, A. W. 2600
— D. J. 604*q*
— M. R. F. 1864
— R. J. 1802*p*
Pallash, E. G. 2589
— H. H. 1172
Pallett, L. R. 2591
Palling, E. C. 2693
Pallister, J. W. G. 1287
— W. J. 1976
Pallot, J. H. 403
— M. St. G. 891
— N. C., *R.A.* 403
— N. C., *R.A.* (*T.A.*) 465*d*
Palk, E. 686*b*
Palmas, A. 631*g*
Palmer, A. 1051, 2712
— A. G. D. 1381, 2831B
— A. J. 419*s*
— A. N. 632*d*
— B. 1440*c*
— B., *W.R.A.C.* 2407
— B. J., *Wt. Offr.* 2653
— B. J. 1141, 2802
— B. M. 2352
— B. R. 2665
— C. G. 1360*e*
— C. P. R. 1352
— C. R. 1692
— C. H. 410, 2807A
— C. F. D. 892
— C. W. 1427*a*
— D. B. J. 603*v*
— D. J. 2547
— D. J. 1252
— D. M. 2032
— D. R. 1923
— D. T. 1087
— D. T., *R.S.F.* 922
— D. W. 443
— E. G. R. 2630
— E. J. 2537*a*
— E. R. D. 410
— E. S. 1182, 2707
— E. W. 688
— F. G. 2662
— F. S. 2572
— G. E., *Gen. List* 2535*a*
— G. E. 2488
— G. F. B. 902
— *Rev.* G. H. 2621
— G. J. 831
— G. M. 14B, 219
— G. N. 961
— G. S. 1233
— G. S. B. 318*b*
— G. W. N. 464*n*
— H. A. 2477
Palmer, H. A., *R.A.M.C.* 1691
— H. C. 13, 1415
— I. W. 1687*c*
— J. 1895*g*
— J. A. 2536
— J. B. 1892*c*
— J. B. C. 741
— J. D. 218
— J. E. 419*m*
— J. G. 412
— J. H. 1687*c*
— J. M. 324
— J. S. 1413*a*
— J. T., *R.E.M.E.* 1897
— J. T., *R.A.O.C.* 1802*i*
— J. T. G. 218*a*
— K. W. N. 1687*h*
— L. A., *Suffolk R.* 841
— M. A. 2620
— M. D. 632*d*
— M. J. B. 1047
— M. L. 1941*c*
— P. A. 524
— P. F., *R.A.* 415
— P. F., *Col.* 210
— P. G. 1883*b*
— P. H. 60, 679*c*
— P. I. 1426
— *Hon.* R. J. 708
— R. W. 414
— S. A. 2072*e*
— S. B., *Worc. R.* 997
— S. B., *T. Corps* 2544
— S. D. 2538
— S. G. K. 419*g*
— S. S. 1101
— T. 603*v*
— T. B. 1895*q*
— T. C. 409
— T. E. 543*g*
— T. I. 1692
— T. J. 2160
— W. F. 1287
— W. H. 465*r*
— W. L. 2951
Palmes, J. J. 391
— P. M. J. 1137
Pamment, G. H 1027
Pandit, *H.E.*, *Mrs.* V. L. 2892
Panet, E. A. 1594*y*
Pangman, J. E. C. 173
Pank, C. A. 2081*a*
Panker J. 2480
Pankhurst, C. A. 192*bc*
— C. R. 1507
— E. S. 2160
— W. T. 1805
Pannel, L. C. 634
Pannell, N. C. 1072
— H. J. 630
— N. H. 1946
— N. W. 23, 1802*r*
Pannett, G. H. 634
— M. J. 520
Panson, G. A. 1603*i*
Pantall, D. B. 511
Panter, M. W. A. 707
— S. C. 2606(2)
Panter-Skidmore, M. 686*e*
Panting, C. J. 2606
Panton, A. A. F. 512
— D. M. 602*w*
— F. S. 17, 2026*a*
— G. E. 357*g*
— J. H. E. 48, 219*a*
— M. G. 680*c*
— P. H. D. 52, 403
— R. 2053
— R. J. G. 604*n*
Pantony, D. A. 637, 2473

Digitized by Google

Pape, A. 2338
— H. E. 2579
— J W. 681n
— L. L. 631d
Papirnik. F. M. 511
Pappadakis E. 1975r
Pappin, D. F. 1941f
— J. H. 747
Papworth, H. E. J. 605d
— J. J. 2181
— S. E. 1898
— W. H. M. 460
Parbhu Thapa 1360i
Pardey, J. O. K. 934c
— J. R. W. 448
Pardoe, A. E., *Esq.* 33
— C. H. 1418
— C. R. 519
— M. E. H. 1181
P 1232
Parduman Lama 1360i
Pardy. J. H. 1892c
Pare, C. M. B. 1688c
Pares, H. 464s
— J. 431g
— T. H. 419f
Parfect, D. F. B. 802
— J. H. G. 52, 602y
Parfitt, J. 1896n, 2827
— J. A. I. 2692
— R. 2685
Pargeter, A. J. 882
— J. 1637w
Parham. J. G. 418t
Parini, C. R. 418m
Paris, A. G. 677a. 2821B
— G. W 1883a
— J., *Q.A.R.A.N.C.* 2331d
— J 615b
Parish, D. 1192
— D. J. 1687g
— E. B. H. 762
— E. S. 2806
— G. E. 1802s
— J. 2953
— P. J. A. 1061, 2710
— S. H. 465g
— W F 1398h
Park, A. O. 2027
— A. W. 1817b
— B. E. 1895q
F. 2159b
— D. E. 419m
— F. J. 465y
— G. 1705
— G W A. 2641
— H. P. 214, 1971b
— I. G. 1252
— J. 2537a
— J. M. 685e
— J. R. 424
— K. H. 1416
— L P. 2300s
— M. R. 632f
— R. B. 1322
— R. F. H. 357m
— R. L. 1417
— R. P. 540w
— T. 1688g
— T. H. 446
— W. H. 1896e
— *Rev.* W. O. 2601
Parker, A., *T.A. Gen. List* 2625
— A. C. G. 822
— A. G. 605d
— A. J. 1895a
— A. J., *T.A.* 466b
— A. M. 2537
— A. S. 1419c
— A. S. R. 2536
— A. T. 1449z
— A. W., *Ind. Army* 2591b
Parker, A. W. 2574c
— B. A. 991
— B. H. 464n
— B. J. 1824
— B. N. J. 684f
— B. T. 1895q
— C. A. E. 2181
— C. D. 2061
— C. J. 420
— C. L. Y. 601n
— C. M. 1122
— C. R. 1805
— D. 2558
— D. A. 1634
— D. A., *R.E.M.E.* 1941e
— D. C. 2061
— D. C., *D.C.L.I.* 1032, 2709
— D. G. 59B, 731c
D J. 1132
— D. J. 2632, 2630
— D. J R. 15A, 851c, 2939
— D. R. 1068
— D. S. 604q
— E. 2402
— E., *R.E.* 641a
— E. F. 219
E. F. L. 325
— E. R. 2346
— E. R. I. 1802r
— F., *R. Sigs.* 679a
F. D. 746
— F. E. 1802q
— F. J. 792, 2499a
— F. J., *T.A. Gen. List* 2522
— F. J., *Esq.* 34
— F. N. 1501
— F. T. 445
— F. W. 1718a
— G. A. G. 1895n
— G. B. 541
— G. C. G. 1882c
— G. F. 1895n, 2825D
— G. H. 1947
— G. H. 2653
— G. H. J. 792, 2498, 2713
— G. L. 1429
— G. M. 2625
G. M. 2332
— G N 1895a
— G. W. 2533a
— G. W., *R.A.S.C.* 1422
— H. B. 2600l
— H. F. 407
— H. L., *R.A.* 465a
— H. L., *R.A.O.C.* 23, 1802g
— H. N. 1994n
— H. T. W. 2687
— I. J. F. 1969
I. R., *R.S.* 737
— I. R. 2924
— J. A. 2693
— J. A. R. 1695
— J. B., *D.W.R.* 1047
— J. B., *T.A.(R.A.)* 464m
— J. B., *R.A.M.C.* 1800
— J. C. 2133z
— J. C. F. 605d
J. D. McI. 631a
— J. E. 13, 2401g
— J. E., *R.T.R.* 347, 2816
— J. G. 314
— J. G. 410
— J. H. G. 419r
— J. H. J. 2338
— J. H. L. 412
J. K. 1593i
— J. K. 1172
— J. L. 933
Parker, J. O. 882
— J. P. 2335q
— J. P. N. 419q
— J. R. 2118e
— J. R., *R.E.* 641d
— J. R., *T.A. Gen. List* 2612
J St A. 792
— J. W. 2618
— K., *R.A.* 518
— K. 680
— K., *R.E.M.E.* 1893
— K. E., *Esq.* 39, 48A
— L. B. 1895q
— L. E. P. 2488
— L. G. 604a
— L. J., *R. Sigs.* 677c
— L. J., *I.C.* 2165h
— M. 2061
— M. A. 466
— M. D. 1687d
— M. E. 2338
— M. E. 862
— M. J. 1915q
M K. 2600h
— N. A. 600b
— N. G. 703
— P. 509
— *Rev.* F. 2597
— P. D. 679a
— P. G. 45, 405c, 2943
— P. H. 1231, 1232
— P. J. 504
— P. M. 448
— P. W. 1002
— P. W., *Wt. Offr.* 2681
— P. W. McL., *Buffs.* 752
— R. A. 2690a
— R. A., *Gen. List* 2480
— R. A. 638
— R. C. 1827
— R. C. M. 1417
— R. C. O. 464b
— R C W. S. 1398g
— R. H. 503
— R. H., *R.E.* (*T.A.*) 640
— R. H., *R. Sigs.* 685h
— R. H., *R.A.P.C.* 2009
— R. J., *R.A.* 418m
— R. J., *A.C.C.* 2181d, 2822
— R. K. 1193
— R. M. 15A, 1232
— R. M. S. 1692
— R. N. 1803f
— R. P. E. 2616
— R S. M 646i
— R. V. 17, 2026a
— S., *R.E.* 604n
— S., *R.E.M.E.* 1895g
— S 2533
— S. J. N. 605d
— T. 2557
— T. B. 541
— T. F. J. 1687e
— T. H. 2488
— T. R. 812, 2493
— V. L. 423g, 2498, 2826D
W. 948
— W. C. 2685
— W. E. 349
— W. G. 631e
— W. H. 560p
— W. J., *R.E.* 641e
— W. P. 1928a
Parker Jervis, E C. 983
— R. 162, 1233
Parker-Jones, H. P. 2026a
Parker-Smith, E. 2601
Parkes, B. J. 2018
— D. 1389b
Parkes, D. B. 638
— D. B., *W. Gds.* 722
G. A. 532b
— H. 2694n
— J. A. 1877
— J. C. 1688q
— K. J. 2601
M G H. 707
— P. F. 638
— P. T., *R.A.S.C.* 1513
— P. W. 2700
R 648c
— R. B. 961
— R. C. 1873
— R. M. S. 888
— S. 1802f
T. C. 1388d
W. A. 634m
— W. E. 681a
— W. H. H. 680a, 2821
Parkhill, A. J. 2031
Parkhouse, C. E. G. 742
— J. C. 315a
— J. R. 443
— S. E. 642
Parkin, A. 841
— A. R. 1421e
— D., *R.A.M.C.* 1687q
— D. 2405
— D. L. E. 1499m
— E. 1802z
— H. V. 551c
— J. 1687e
— J., *Esq.* 33
— J. F. 2473d
— J. M., *Esq.* 5, 27
— J. W. 638
— J. W., *R.A.M.C.* 1704
— L. 882
— M. R. 1499p
M T 544r
— R., *Esq.* 31
— R. G. 1803a
R H. 2569
— S. F. 2061
T M. 1625b
— W. H. 1052, 2709
Parkin-Moore, W. A. 629g
Parkins, A. 1896e
L A 973
— R. A. 1688e
Parkinson, A. T. 901
— B. 449
— C. D. 354
— D. M. 419p
— D. R. 1952
— E. 1801b
— E. A. 1425
— *Rev.* E. J. 1407
— F. 1427w
— G. D. 1942
G E. 547q
— G. E. M. 365d
— J. B. 2698
— J. C. 1702
— J. E. 1499k
— J. I. 677c
— J. W., *R.A.S.C.* 1499q
— J. W. 2570
— K. R. 1002
— M. J. 2407
— R. D. 2012
— R. E. 1631
R H. 2302e
— R. J. 1499p
— R. T. 629g
— R. T., *R.A.P.C.* 1980
— S., *T. Corps* 2542a
— S., *R.A.P.C.* 1977
— T. J. 1692

Digitized by Google

Parkman, C. C. 221
Parks, A. C. 1388*b*
— **A. H.** 346
— **D. A.** 1242*e*
— **J. R.** 1589*c*
— P. H. 2574
— W. E. 681*m*
Parkyn, J. K. 1941*a*
— R. F. 1158
Parlby, J. R. H. 831
Parle, W. T. 627
Parlett, H. F. 647*n*
Parlett, R. A. 1941*f*
Parmee, C. 1941
Parmenter, L. F. 1897
Parmley, H. 777
Parmore, G. E. A. 631*e*
Parnaby, A. H. 1802*c*, 2734
— E. H. 510
— H. 2669*a*
Parnall, R. C. 948*a*
Parnell, A. 2696*g*
— B. 632*c*
— **J. V.** 1351
— **N. H.** 2624
— R. H. H. 2000*a*
— T. L. 1975*e*
Parnis, E. W. 600*b*
Parr, A. 1042*a*
— **A. J.** 1802*z*
— B. R. 689
— C. A. 1803*e*
— C. J. H. 1412
— C. J. H. 1413*b*
— D. H. 466*d*
— D. T. 1632
— E. G. 1451
— **F. L.** 1605*e*
— G. L. 637
— **G. T.** 2688*e*
— J. 1687*g*
— J. H. P. 2012
— J. M. 2338
— J. R. 639
— J. R., *R.A.* 516
— M. J. 357*q*
— R. E. 602*s*
— R. W. A. 629*l*
— **W. G.** 2555
Parratt, C. H. 1562*i*
Parrington, G. B. 419*m*
Parris, A. L. J. 2687
— E. D. 2009
— G. W. 577*e*
— J. E. 2488
— S. 684*f*
Parrish, C. R., *R.E.M.E.* 1892*d*
— C. R. 1392
— G. W. 466*a*
— **J. A.** 549*x*
— J. A., *R.A.M.C.* 1688*e*
— **J. C.** 747
Parritt, B. A. H. 419*m*
— G. W. 419*s*
Parrott, A. 1802*k*
— G. D. 2622
— G. F. 1137
— H. 518
— J. 1499*m*
— J. G. A. 2026*a*, 2721
— J. W. 2000
— L. A. 2451
— W. 2683
— W. F. 1976
Parry, A. 2142
— A. E. 2576
— A. H. 246*c*
— A. J. M. 1141
— A. M. 349
— A. R. 54D, 1883*c*
— *Rev.* B. V. 1401*n*
— D. 842
Parry, D. H. 466*b*
— D. H. T. 2693
— D. W. 554*s*
— D. W., *R.W.F.* (*T.A.*) 937*a*
— E. 1690
— E. A. J. 991, 2941, 2945
— E. L. 419*r*
— **F.** 1569*h*
F. B. 927
— F. W. B. 158, 214, 2710
— G. 2339
— H. 1802*i*
— H. S. 1810
— H. W. 1072
— I. L. 53, 1656
— J. 2352
— **J.** 2908*c*
— J. D. 1688*g*
— J. H. 1698
— J. L. 430
— J. L. 1773
— J. O. 412
— K. L. 465*n*
— **M.** 2436*b*
— M. E. 16, 1651
N. H., *R.A.O.C.* 1856*b*
— **N. H.**, *Welch R.* 1117
N. R. 942
— N. T. 2608
— R. F. 219*a*
— R. G. R. 1416, 2831
— R. G. W. 641*c*
— R. K. 530
— R. K. M. 1417, 2822A
— R. T. 526
— R. W. 1449
— R. W. P. 941(2)
— S. D. G. 2621
T. E. 1445*h*
— T. F. 2541
— T. J. 2541
— W. 1162
— **W. J.** 2657
Parry-Chivers, *Rev.* S. 1406*a*
Parry-Davies, D. C. 1801*b*
Parry-Evans, D., *Esq.* 38
— D. 635
Parry-Jonnings, J. N. 1068
Parry-Jones, A. G., *Esq.* 42
— D. H. 1395
— M. 2337
Parselle, G. P. 605*a*
Parshall, H. F. 2840
Parslow, C. A. 2072*e*
C. H. W. 2614
— L. J. 2083
— J. P. 1808
Parson, G. H. 1604*a*
— R. A. 418*m*
— **S. V.** 2891*a*
Parsonage, B. H. 681*p*
— T. E. 390
Parsons, A. D., *Wilts.* 1241
— A. G. 782, 2715
— A. J., *R.A* 547
— A. J., *R. Leicester* 891
— A. J., *R.A.O.C.* 1802*h*
— **A. T.** 2546
— B. G. 2161
— B. J. 1895*n*
— B. M. 1142
— C. F. 632*a*
C. J. 1366*a*
— C. P. D. 1158
— *Rev.* D. A. 1407
— D. H. 465*y*
— D. J. 686*e*
— D. W. 516
— E. H. 1449*q*
— E. T. *R.E.* 636*c*
— E. T. *R.P. Corps* 2131*n*
— **F. A.** 1895*b*
Parsons, F. G. A. 18, 190, 209
— F. J. A. 549*g*
— **F. R.** 2611
— G. J. 1941*e*
— G. J., *W.R.A.C.* 2421
— G. M. G. 1247
G. T. 1028
— G. W. 1802*e*, 2825*c*
— H. G. 466*b*
— H. M. 1897
— H. S. 410, 2722
— **J.**, *Q.A.R.A.N.C.* 2331*d*
— **J** 867
— J., *W.R.A.C.* 2406
— J. E. 2407
— **J. F.** 466*m*
— J. H. 215, 2851
— J. H. G. 26 4
— **J. P.** 1501*c*
— **J. R.** 548*a*
— J. R. 2667
— J. W. 107, 1642
— K., *R. Sigs.* 680*f*
K. F. 1507
— K. W. 465*r*
— L. H. M. 408
— M. D. 1162
— M. J. 1421*e*
— N. E. 418*v*
— P. B. 432
— P. H. I. 1688*c*
— P. L. 1212
— R., *R.E.M.E.* 1895*q*
— R. A. F. 423*a*
— R. H. 411
— **R. M.** 2491*b*, 2880
— R. W. 18
— S. 2576
— T. G. 419*p*
— **T. J.** 466*m*
— T. W. 2699*a*
W. J. 941
— W. T. 1802*s*
— **W. W.** 577*a*
Parsuram, Gurung 1360*i*
Part, D. C. 2922
— D. C., *R.A.C.* 356*a*
Partapsing, Gurung 1360*i*
Parte Pun 3060*p*
Partington, C. 1435
— F. M. 680*a*, 2821A
— G 1357
— G., *Esq.* 2820
— J. P. 466*a*
— R. E. 689
Partis, V. J. 2691
Partner, E. T. 506*a*
Parton, E. G. 465*a*
— G. L. 2699
— J. A. 1499*n*
— J. B. 1651
— M. H. 418*q*
— W. B. R. 812, 2714*a*
Partridge, *Rev.* A. J. 1406
— A. T. 2616
— A. W. C. 675*a*
— B. A. 604*q*
C. F. 1974*b*
— D. 2601
E. 545*h*
— E. H. 2537*a*
— G. C. 1951
— G. T. 2690
— J. G. 465*y*
— J. P. 515
— J. R. 520
— L. A. 450
— M. J. A. 447
— **R. C.** 1117*p*
— R. G. 1821
— **W. A.** 1419*g*
Parvin, D. 526
Pascall, D. G. 1092
Pascoe, A. 1802*h*
— **B. J.** 2624
— C. J. C. 546
— J. 547*e*
— R. 685*g*
— **R. A.** 1132
R. E. 1828*a*
Pashley, J. H. 927
— J. V. 2072*e*
Pask, F. H. 431*g*
Paske, J. 518
— G. S. E. 418*g*
Paskell, W. P. 2667
Pasker, W. 350
Pasonage, *Rev.* R. L. 1401*i*
Pasquill, J. L. 1499*k*
Pass, J. 2622
— J. E. 464*n*
Passey, C. E. 2544
— **J. D.** 519
Passingham, F. W. 1896*a*
Passmore, B. 1978
— **R.** 221
Passy, F. C. 413
Pasterfield, V. C., *Esq.* 36
Pasternak, C. A. 1137
Pasteur, D. 742
— T. H. 3562
Paston, W. A. 1802*m*
Patch, A. J. 1603*e*
— **I. C. L.** 1661*b*
— L. P. 465*y*
Patchett, G. 2646*c*
— G. E. 449
— R. A. 1895*i*
Pate, A. R. 1655
— G. W. 641*c*
Pate-Hunt, R. 414
Pateman, A. F. 901
— A. S. 604*q*
— G. E. 2651
— R. 465*c*
Paten, R. A. 632*c*
Pateroon, R. H. 1868
Paterson, A. 1427*d*
— **A. C.** 1941*a*
— A. J. H. 1312
— A. M. O. 1756*b*
— A. N. 1499*p*
— A. W. 737
— C. S. 1318
— D. 441
— D., *R. Sigs.* 684*n*
— D., *Wt. Offr.* 2055
— D. B. 641*e*
D. E. 1745*b*
— D. L. 1702
— D. M. I. 1396
— **E. A.**, *Esq.* 36
— E. R. 602
— H. C 465*d*
H. K. 2618
— H. MacG. 204, 2851
— H. McI. 680*c*
— H. N. C. 1422
— I. 1688*h*
— **I. M.** 2035
— J., *R.E.* 56, 604*g*
— J., *N.S.O.* 641*d*
— **J. A.**, *R.A.M.C.* 1692
— J. A. 1360*a*
— **J. B.** 2564
— J. D. 2953
— J. D., *N.S.O.* 429*a*
— J. D. 632*d*
— J. G. H. 1312, 2471
— J. G. N. 2083
— J. McP. 686*e*
— J. N. 2833
— J. R. 419*p*
— **J. R. T.** 679*c*, 2821
— J. W. 1980
— M., *R.A.S.C.* 1499*m*

Digitized by Google

Paterson, M. H: 541b
— M. J. 2181a
— M.J. A. 2490, 2701, 2939
— M. L. 2056
— P. B. 464s
— Q. H. 2874
— R. A. 1449
— R. A., *R.S.F.* 922
— R. A., *R.A.S.C.* (441044) 1451
— R. A. B. 1808
— R. H. 1897
— R. I. 1924
— R. M. 1212
— R. S. 1802q
— S. C. 1895g
— T. G. 1687d
— T. J. 423g
— T. N. 1428a
— W. B. 629g
— W. F. 2628
— W. G. 2012
— W. N. 1513
— W. P. 2337
Paterson-McDougal, F. I. 1731c
Pates, E. F. 2583
Patey, D. G. H. 1687c
— P. de V. 801
— R. R. L. 405c
Patey-Ford, C. H. 631a
Patfield, W. A. T. 2563
Patient, A. J. 1821
— H. F. J. 2661
— N. F. J. 2632
Patman, E. 2697
Patmore, R. R. 832, 2714
Paton, A. C. 641e
— B. G. 1312
— B. R. 2440
— C. M. 1141
— D. J. 466f
— D. S. 1642
— I. M. 631d
— J. 466a
— J. B. 465r
— J. D. 464s
— J. G. 464s
— J. O. G. 311
— J. R., *King's Own* 761
— J. W. 2696f
— R. 1212
— R. A. 1292
Patrick, A. 2160
— A. W. A. 2694
— C. H. 15B, 680c
— D. 1802k
— D. B. 371
— F. W. 2582
— J. F. 1688h
— L. H. 651d
— R. 2666
— R. E. 2489
— R. M. N. 1801B, 2825B, 2939, 2946
— S. 350
Patrickson, D. J. 64, 991
Patridge, M. H. 575c
Patson, R. W. 645p
Patten, L. R. 1593r
— P. J. M. 1137
— S. J. 20, 628
— T. D. 1946, 2472
Pattenden, E. C. 603n
— H. A 2071a
— R. F., *Esq.* 2814
Patterson, A. G. 1360m
— B. D. 1078
— C. 632d
— D. A. 2407
— D. R. 1877
— F. A. 156
— F. P. 1350m
Patterson, F. W. 16, 1979a
— G. 418x
— G. L. 1895g
— H. A. 1287
— H. B. W. 631e
— H. J. 1428q
— H. M. 215
— H. N. F. 10, 602a
— H. P. 1131
— I. M. 511
— I. W. 419r
— J. 2651
— J. A., *Wt. Offr.* 2696
— J. A., *R.E.* 630
— J. B. 2335q
— J. C. D. 972
— J. E 2570
— J. G. 628a
— J. H. 2629
— J. McD. 1756a
— K. D. 686a
— L. D. 655b
— M. E. R. 808q
— M. J. A. 2490
— M. S. 1980
— P. D. 2309a
— P. H. 1192
— P. S. 2608s
— R. J. 629f
— R. J. W. 1802i
— R. V. 465d
— R. W., *R.A.* 567q
— R. W., *R.A.S.C.* 1415
— R. W. B. 506c
— T. C. 2826
— W. G. 261
— W. J., *R.A.M.C.* 1688d
— W. M. 357g
— W. M. (*R.E.*) 604q
— W. N. 465v
Pattie, D. G. 2584
Pattillo, A. H. 2145
Pattinson, C. J. 1687e
— I. 2600
— J. G. 396m
— J. G. A. 1396m
— M. 390
— R. 2542a
— *Rev.* R. H. 1401i
— R. L. H. K. 350a
Pattison, A. 1167
— D. G. 1686
— E. 1461
— G. 1895g
— I. F. 636
— I. H. 1688
— J. R. 1271c
— K. 681c
— L. 1873
— P. E. 1802i
— S. G. 506c
— W. L. 640
Pattison-Appleton, G. R. 419g
Pattisson, J. H. 1137
— M. R. E. 385n
Patton, A. M. 541
— D. L. H. 449
— J. A. 747
Pattullo, H. R. 2951
Pattyson, J. H. 1690
Paul, A. 1964
— A. G. 2696d
— A. N. 1352
— C. C. 2346
— C. E 358
— *Miss* D. K. 32
— D. S. 1450g
— I. W. 629h
— J. A. 354
— L. C. J. M. 1172c
— N. A. 526
Paul, R. C. 632e
— R. R. McC. 2539
— R. S, 684f
— T. 2588
— W. 2440
— W. K. 506c
Pauley, F. J. 418q, 2807A
Paulger, A. K. 1417
Paull, D. 832
— G. A. 1500
Paulusz, J. G. 1102
Pauncefort-Duncombe, P.D. 702, 2819B
Pavey, E. G. 419q
— O. F. 431g
— R. J. 15A, 45, 1883d
— W B 691e
Paviour, A. J. 1877
Pavitt, J. A. 644g
— N. R. 1132
— R. L. 2181d
Pawlett, J. R. 821
Pawley, P. A. A. 1161
Pawson, E. G. 383e
— E. K. L. 419m
— J F. 543g
— N. S. 1342
Paxman, G. J. 466d
— R. W. 448
— W. J. 2493, 1052
Paxton, H. N. M. 1142a
— M. M. T. 1158
— P. A. 604d
— W. B. 411, 2820A, 2939
— W. S. 641d
Pay, T. H. 1499g
Paye, B. P. 605b
Payling, R. W. 1701
— T. A. 686i
Payman. A. L. 519
Payment, J. C. J. 1933
Payn, M. H. 466
— P. G. 2335q
— R. F. S. 684n
Payne, A. 2488a
— A. J. 419q
— A. D. P. 2943
— A. P. 353
— A. S., *R.A.O.C.* 1873
— A. S. L. 817e
— A. V. 603v
— *Rev.* A. W. J. 2560
— B. H. 387g
— B. V. 466d
— C. A. 1895a
— C. D. 348h
— C. W. 419p
— D. C. 1631
— D. C., *R.E.* 629e
— D. H., *Gen. List* 2480
— D. L. 2552
— D. R. 583d
— E. C. 419s
— E. L. 2651
— E. R. 1417
— F., *R.E.* 604b
— F., *Wt. Offr.* 2681
— F. G. 2083d
— F. J. 2563
— F. J., *R.A.* 443
— F. L. 604t
— F. W. 2488a
— G. J., *Esq.* 33, 63
— G. L. 1826b
— G. Le F. 22, 219a, 1801a
— H. G. 1582c
— H. J. T. 1946
— J. 2652
— J. A. 1696
— J. D. 603s
— J. D., *R.A.S.C.* 1422
Payne, *Miss* J. E. 28
— J. G. 356e
— J. W. 22, 2181a
— J. W. S. 686f
— K. A. G. 1803e
— K. B. 391
— L. G. 1870
— M. G. 685h
— N. F. 2696d
— P. C. 2652
— P. E. 2264a
— P. I. C. 731
— R. 506c
— R. A. T. 2588
— R. B. 1687f
— R. C. F. 1417, 2823
— R. F. 1421a
— R. G. 516
— R. W. 1960
— S. 416
— S. B. 2586
— S. D. 431g
— S. N. 1447
— S. R. 2643b
— *Rev.* T. P. 1401c
— W. C. 220h, 603e
— W M. 1421z
Payne-Cook, A. J. H. 537g
Payne-Gallwey, P. 322
Payne-Johnson, N. 342
Paynter, C. de C. P. 315h
— D. H. F. 518
— M. 2403b
— R. B. 886
Payton, H. F. E. 2331f
Peace, B. W. 1948
— G. G. H. 991
— G. L. 1702
— H. 1975a
— H. G. W. 601g
Peacey, J. C. 603s, 2815A
— R. S. 1941
Peach, E. G. 2641
— E. N. 2565
— F. J. A. 261
— H. L. 1085
— H. R. 2696f
Peachey, D. 604b
— R. M. 685a
— R. W. 441
Peacock, A. 2407
— C. 2666
— C. F. E. 431g
— C. J. G. 862
— E. C. V. 604n
— F. L. 466
— G. A. 2696a
— G. S. 1941e
— G. T. 1873
— H. W. 2570
— J. B., *Esq.* 39
— J. D. C. 1932e
— J. N. 1500
— J. R., *R.A.S.C.* 1427g
— J. R., *R.E.M.E.* 1895a
— J. R., *R.A.O.C.* 1856p
— K. 1947
— *Rev.* L. J. F. 1401i
— L. H. 423a, 2494a
— R. 2022
— R. H. 686c
— R. T. P. 465d
— T. 868
— T. G. 1504
— W. H. 1821
Peacocke, J. F. B. 646c
— L. G. L. 2522
— T. A. H. 2544
Pead, E. C. 2696d
Peagram, A. W. 1592h
Peain, H. 1897
— W. J. 419r
— E., *Esq.* 34

Digitized by Google

Peak, D. J. 448
— E. 34
— J. A. 510
Peake, A. B. L. 1642
— A. E. 604g
— A. H. 631e
— E. A. 1132, 2494b
— D. A. E. R. 357m
— H. G. 466b
— J. S. B. 708
— L. 634
— P. L. 226
— R. L. 1499n
— S. B. 465y
Peake-Cottam, C. V. 2332
Peaker, H. E. 432, 2493a
Peal, A. 982
— C. D. M. 416
Peapell, R. C. W. 2863
Pearce, A. 418v
— A. E. 2699a
— A. H. 2646
— A. J. 511
— A. J., *R.A.M.C.* 1688g
— A. J. C. 603q
— A. M. 1461
— A. T. 1976
— A. W. 510
— B. H. 641d
— B. J. A. 1803e
— B. M. 2405
— C. J. 2576
— C. J., *Wt. Offr.* 2662
— C. W. 359
— D. J. 2635
— D. T. R. 460
— E. D. 1507
— E. G. M. 603i
— E. H. 466a
— F. I. 2576
— G. A. 1821
— G. C. 987
— G. L. R. 686g
— G. T. 1419e, 2822A
— G. W. A. 1892c
— H. J. 2072d
— H. L. 348
— H. R. 2952
— I. J. 2572
— J. A. 29, 407
— J. A., *Esq.* 32
— J. B. 2640b
— J. E. H. 641d
— J. F. 1641
— J. G. 1212
— J. H., *R. Sigs.* 679c
— J. H., *A.C.F.* 2564
— J. R. F. 445
— K. J., *R.A.S.C.* 1599e
— K. W. 419p
— L. A. 601q
— L. H. 1805
— L. J. 1802z
— L. J. 1701
— M. L. 1802f
— N. F. C. 2406
— N. H. 1966
— N. W. P. 681e
— P. 71A, 416
— P. G. 1895w, 2906
— P. R. G., *Esq.* 38
— R. 218, 2855
— R., *Gen. List* 2286a
— R., *Wt. Offr.* 2666
— R. A. M. 1499g
— R. B. H. 638
— R. E. 1864
— R. E. S., *R. Hamps.* 1077b
— R. E. S., *Wt. Offr.* 2692
— R. G. 1997
— R. N., *Esq.* 32
— R. W. 1427c
Pearce, S. 1941e
— S. C. 1549t
— S. S. G. 1976
— S. W. 2000
— T. H., *R.P.O.* 2114a
— T. H., *R.A.P.C.* 1973f
— V., *Gen. List* 2535
— V. 1360a
— W. A. 2012
— W. A. 1892e
— W. A. O. 603i
— W. H. 403
— W. H. J. 2696c
— W. J. 2161
— W. T. 2578
Pearce-Batten, H. G. 414
Pearce Gould, P. L. 1221
Pearcey, G. 601w
— J. F. H. 686c
— J. W. D. 2181d
— W. S. 2632
Pearg, G. 2572
Pearlman, A. 1763
Pearmain, J. L. K. 357m
— S. T. 1966
Pearman, M. J. 1081, 2044
— P. 1416
— P. J. 1096
— W. H. 2181
Pearn, P. 1802h
— R. 2955
Pearoon, D. M. 1555c
Pears, G. H. 2558
— G. L. 501
— H. F. 2026e
— M. L. H 1576y
— M. S. 543z
— S. A. 2872
Pearsall, A. G. 992
— E. T. 2585
— F. D. 2534
Pearse, C. F. G. 405
— E. 550t
— E. G. 600n
— E. G. W. 63
— J. C. G. 2670h
— S. J. B. 2083
— T. F. 2083
— W. 2073a
— W. R. 681a
Pearson, A. 1077
— A., *Q.A.R.A.N.C.* 2339
— A. A. L. 418h
— A. B. 465y
— *Rev.* A. J. 1405
— A. J. 2488
— A. J. R. 448
— A. S. 221
— A. V. 2625
— B. 710
— B. A. 1351, 2939, 2941
— B. A., *R. Berks* 1182
— B. R. 413
— B. W. E. 349a
— B. W. R. 418x
— C. E. 465y
— C. H. 1427w
— C. J. 510
— C. S. 413e
— C. W. 2477
— C. W. F. 440f
— D. G. 808f
— D. J. 604n
— D. M. 1941b
— E. 2596
— E. B., *Esq.* 2814A
— E. E. 2645
— E. G. 431d, 2499a
— E. G. P. 631c
— *Prof.* E. S. 2874
— F., *Esq.* 2894
— F. E. 354
— F. P. 506d
— F. S. G. 1322
Pearson, G., *R.A.M.C.* 1688a
— G., *R.E.M.E.* 1895g
— G., *S.W.B.* 942
— G. A. D. 2403a
— G. K. 2660
— G. L. J. 1499m
— G. M. R. 464m
— G. N. 1440c
— G. N., *R.A.C.* 357g
— G. P. 1591v
— H. D. 1501
— H. R. 637
— I. K. F. 637a
— J. 447
— J. B. 1655
— J. D. 378m
— J. E., *Ind. Army* 2598f
— J. E., *Manch.* 1253a
— J. H. A. 54E, 771
— J. J. 681c
— J. L., *R.A.(T.A.)* 464s
— J. L., *R. Warwick* 787
— J. L., *W.R.A.C.* 2406
— J. M. 1360a
— J. P. 2663
— J. R. 418m
— J. R. A. 683i
— J. S. 465d, 2165
— J. T. 2620
— J. V. B. 901
— J. W., *R.W.F.* 933
— J. W., *Wt. Offr.* 2700
— K. 686c
— K. J. 2553b
— L. F. 1762b
— M. G. 391
— M. G. R. 506a
— M. H. 2477
— M. J. S. 519
— M. K. 447
— N. C. 2012
— N. V. 2560
— O. S. 634
— P., *R.A.M.C.* 1703
— P. C. 1802h
— P. J. 419q
— P. M. 686f
— P. N. 851
— P. P. 1271
— P. R. 686n
— R., *R. Sigs.* 680f
— R., *R. Sigs. (T.A.)* 686e
— R., *R.A.M.C.* 1687k
— R. A. C. 1806
— R. A. R. B. 408
— R. D. 1802a
— R. G. 2030
— R. M. 2031
— R. M., *A.A.C.* 1399h
— R. N. 1688d
— R. T. 419q
— R. W., *R.A.* 431d
— R. W., *Green Howards* 907
— S. 1701
— S., *T.A., Gen. List* 2604
— S. L. 2056
— S. R. S. 604n
— T. 952, 2493
— T. C. H. 219a
— T. F. 1419c, 2823A
— T. M. 358
— T. W. 431d
— W. 2691
— W. G. S. 1148
— W. H., *R.A.* 418t
Pearston, J. A. 419s
Peart, A. G. 601n
— B. E. 50A, 1896c
— J. D. B. 325
— J. F. 2624
— R. J. 604t
Pease, A. F. 2510
— E. 1974a
— J. E. 2337
— N. C. 320
— R. S. 357m
Pease-Watkins, J. F. H. 419g
Peasgood, J. 1068
Peasley, A. E. 1222, 2493
— E. C. 465x
Peaston, W. R. G. 1420, 2936
— G. G. 2510
Peat, C. U. 1287
— C. W. 1806
— D. S. 1287
— E. B. 2902
— G. 678a
— R. L. 2081
Peatfield, N. B. 602y
Peathey-Johns, F. R. 1883b
Peatling, F. G. 792, 2497
— W. J. 2487
Peberdy, E. F. W. 1429
— W. 2056
Pebody, E. R. 2660
Pechell, A. H. 1499g
Peck, A. 2182, 2822
— A., *2nd Lt.* 2181a
— A. G. C. W. 315g
— A. J. D. 629h
— C. A. 2891
— C. E. 446
— C. T. 1802q
— E. F. G 526
— G. E. 219a
— G. W. 2519
— H. W. 1641b
— I. W. 418k, 2860
— J. 1994
— J. S. 605x
— M. 604q
— N. 1388q
— O. J. 678a
— R. W. 1631p
— V. J. 1994
— W. A. S. 1895g
Peckham, A. D. 752, 2719
— B. S. 418a, 2807A
— D. G. 1975g
Peckworth, E. E. 1157
Pedder, D. G. 1948
— V. W. F. 1802p
Peddie, G. 210
— J. C. T. 1181, 2717
— N. M. 405
— R. L. 686i
Peden, A. S. C. 1687i
— D. 686f
— J. R. 353
— T. C. 1688d
Pedersen, P. C. 2552e
Pederson, R. A. 1374e
Pedgrift, G. E. 1193
Pedler, J. 2693
Pedley, A. 684f
— C. 832, 2714
— D. J. 1941f
— E. D. 1811b
— F. H. 680e
— F. R. 681a
— G. F. N. 1501
— I. C. 2597
— P. C. A. 450
— R. F. 1870
— S. J. 2625
Pee, D. M. 2338
Peebles, A. S. 605a
— M. W. H. 503
Peecock, J. B. R. 445
— J. M. C. 1507

Digitized by Google

Peek, F. 465a
— H. 1949x
— I. M. 1360d
— J. A. 918
Peel, E. E. 602g
— G. J. 1449
— G. T. 1451
— G. W. B. 1688e
— J., *R.E.* 603s
— J., *R.P.C.* 2073e
— *Rev.* J. 2644
— J. A. 419p
— J. C. 315g
— J. E. 261b
— J. M. 1357
— M. 2332
— M. J. 1698
— M. J. (*Q.A.R.A.N.C.*), 2338
— M. W. 1499m
— R. C. 928
Peel Cross, A. P. 1382, 2715A
— W. T. H. 604t
Peel-Yates, D. 219a
— D. M. 419f
Peer, J. S. 629h
Peereboom, J. A. 517
Peerless, T. J. 742
Peers, B. E. 2061
— J. W. 1241c
— R. H. 631a
— R. N. R. 802
Peet, D. A. C. 882
— E. A. 2630
— S. W. 741
Pegg, A. 1702
— A. G. 1331
— *Rev.* C. W. 2625
— D. 677c
— D. J. 1418
— J. H. 419g
— W. 1802m
— W. F. H. 2853
Peggie, A. 1701
Peggler, K. A. 680c
Pegler, G. D. 1882, 2835A
— J. C. J. 448
— R. C. 392
— R. H. 686f
Peh, Teck Foo 1428c
Pelle, J. H. H. 419p
Peirce, C. V. J. 466a
— F. J., *R.A.S.C.* (*T.A.*) 1510
— J. E. P. 412
— W. H. 1878a
Peirson, E. G. 1936b
— G. H. 678a
Pelham-Burn, C. L. St. H. 707, 2817
Pell, D. A. 681f
— D. H. 1897, 2734
— J. E. 1042
— J. H. G. 2026c
— L. H. 1688b
— R. W. 1975h
Pellereau, P. J. M. 602c
Pellew, A. P. 2874
Pelling, A. D. 319
— P. J. 449
Pellow, G. A. 1943
Pelly, H. S. 1239
Pelton, F. 632d
Pemba Tshering Lama 1360n
Pembertan, A. J. 377p
Pemberton, A. 2670b
— A. B. 706
— A. J. 358
— B. O. 1499p
— C. A. 324
— E. G. 2657a
— J. A., *Kings* 801
— N. D. 357n
Pemberton, R. F. D. 1061a, 2719
— T. M. 1692
Pemble, J. M. 684f
— V. D. 2161
Pembridge, D. H. 2641
Pembroke, S. A. 600d
Pembrose, J. N. 558r
Pemerton, J. L. 703
Penaluna, W. 772, 2493
Penayre, J. R. B. S. 550h
Penberthy, S. M. 2403b
Pender, G. C. R. L. 1292a
— J. E. 1427c
— J. P. 2655
— R. R. 1632
Pender-Cudlip, A. E. 407, 2810
— P. 6, 405, 2943
Pendlebury, J. E. 518
— J. L. 2597
— J. W. 1001
— P. J. 602v
Pendlebury-Green, A. 2165
Pendower, J. E. H. 1688c
Pendrigh, D. C. 1688
Penfold, C. H. 1895b
— D. D. 1201, 2701
— D. J. 1499s
— F. L. 34
— J. 1806
— R. B. 410
— R. B. F. L. 449
— R. C. 503
Pengelley, P. L. 602s
Pengelly, D. G. 602g
— D. J. 2565
— R. H. W. 1501
Penhahigan, J. W. 358
Penhallurick, *Rev.* H. 1401c
Penhearow, C. V., *Esq.* 37
Pening, W. 623i
Penler, P. J. 70, 1247
Penlington, A. T. 2552
Penman, D. S. 415
— J. A. 1351
— J. L. 2665
Penn, C. E. 1420
— C. L. 1941c
— E. C. W. M. 51, 701e
— G. K. 1688f
— G. W., *R.A.P.C.* 1974a
— H. A. 686f
— J. R. 1943
Pennefather, A. L. 1639
Pennell, A. D. 605d
— F. G. 2161
— M. R. 1132, 2817
— R. J. 2684e
Pennells, A. P. 1427c
— H. D. A. 1193
— J. E. 1499n
Penney, B. P. 2331d
— J. A. 509
— J. H. 2599e
— M. J. 1427w
— P. J. K. C. 1127
— R. D. 602e, 2852
— W. R. 2690
— W. G. C. 1399c
— W. R. C. 674, 2841
Pennicott, F. W. 604n
— T. E. 419s
Pennie, V. T. 2692
Pennington, B. J. 503
— G. C. 686i
— I. J. 684f
Penno, R. L. 1413b
Penny, C. R. 629g
— D. H. 2638
— G. F. 605d
— G. S. 1081c
— J. A., *R.A.* 510
Penny, J. A., *R. Sigs.* 689
— J. C. 1941f
— J. E. W. 604v
— M. A. 1513
— R. D. 602c
— R. W. F. 10, 782
— T. G. 852
— T. S. 2535a
— W. 2638
Pennycook, J. 2508
Penrhyn, *The Lord* 1231
Penrice, J. A. 1632
Penrose, H. E. 2000c
— J. H. 410
— J. O. 1415, 2823A
— J. V. 1261 (2)
— R. G. 913
Penson, C. I. 1973b, 2912
Pensotti, M. 842
Pentecost, W. R. 2638
Pentland, J. M 2522
Pentney, A. T. 2072c
Pentold. M. N. 1228y
Penton, H. G. J. 423g
— *Dr.* J. C. 2831A
Pentreath, P. F. 678a
Penty, F. J. 1282
— P. R. 1687g
Pentycross, R. J. 543
Penwarden, D. J. H. 2182
Penwill, J. R. 418m
People, P. H. C. 605d
— W. E. 663a
Peploe, J. R. 1282
— J. R. S. 62, 412
— S. H. 602c
Peppe, M. N. 1132
Pepper, A. G. A. 357p
— F. R. 353
— G. T. 685b
— J. M. 543
— J. W. 299s
— R. C. 520
— R. E. 2697
— W. A. 314a
— W. C. 1501b
— W. J. 48A, 1802f
— W. J. H. 1426a
Pepperall, N. G 1021
Peppiatt, B. K. 1137
— D. R. 1137
— M. E. 416
— M. G. 2145
Peppitt, J. R. 500
Pepys, A. H. 315a
— S. G. L. 1141
Peberdy, C. E. V. K. 2071b
Peradon, I. F. F. 1422
Perceval-Maxwell, G. R. 360
Percival, A. E., *Cheshire R.* 927
— A. J. P. 684f
— E. 2683a
— E. C. 1725c
— H. 1218n
— J. 1921
— J. H. 1211
— P. R. 466g
— T. H. 1525r
— W. H. 2536
Percivall, L. 1595g
Percy, H. E. 357m
— J. 808
— J. A. A. 1499q
— N. M. 382h
— *Lord* R. C. 357m
— R. J. 1282, 1359
— R. R. 2570
— S. 1030
— T. C. J. 1028
— W. 2572
— Sir W. 158
— W. H. 2585
Percy-Robb, I. E. 2576
Pereira, B. de H., *Esq.* 42, 155, 183, 190
— H. F. 2691
— M. N. O'D. 742
Perez, J. L. L. 1251e
Perfect, A. H. 2574
— J. 423g
— R. H. 2575a
Perfitt, R. J. L. 464m
Perfrement, S. C. 631e
Periam, D. L 1973c
— T. C. 1282
Perici, J. H. L. 2462
Perke, M. R. 708
Perkin, R. A. 2717
Perkins, A., *R.A.P.C.* 1977
— A. D. J. 445
— A. J. M. 602b
— A. St. J. 465w
— A. W. 1803f
— A. W. B. 2634
— B. 2510
— B. W. J. 356d
— B. W. 2182
— C. R. 1815
— D. J. 518
— E. A., *R.E.* 636
— E. C. 527i
— E. L. 1803a
— E. R. 681e
— E. S. W. 1500
— E. W. 1893c
— F. 2096f
— F. W. 2641
— H. F. 2535
— H. G. 2541b
— H. L. 1896d
— H. N. 1637
— J. 1655
— J. D. 2625
— J. H. 1864
— J. M. 641d
— J. W. 2645
— K. 418f
— L. E. 1688b
— L. G. 21A, 432, 2493
— M. J. 419f
— M. N. 2823B
— M. W. 2685
— R. J. 1449
— R. L. 891
— R. S. 2653
— S. G. A. O. 1729b
— T. H. 951, 2720
— V. T. 2578
Perkis, M. J. 1360d
Perks, B. C. 888
— G. E. 465x
— J. 632e
— J. H. 1921
— J. K. 2062
— W. J. 1941a
Perlin. A. 2260d
Perlira. B. de H. 506f
Permain. J. L. 1658a
Perman T. 699y
Pern, J. E. 1417
— J. L. 1419c
Perreau, M. J. 1261c
Perren, A. J. 2576
Perret, J. F. 2141
Perrett, B. J. 1632e
— C. J. 517
— E. W. 23A, 1898
— J. W. 838p
— J. W., *R.A.* 541
— M. W. W. 446
— R. M. 1972
Perrett-Young, M. J. D. 742
Perrigo, R. 1895i
Perriman, F. W. 1427a

Digitized by Google

Perrin, A. D. 629f
— A. G. 1427w
— H. F. 1360d
— M. G. 1448
— R. T. 2696a
— S. P. V. 423q
— W. C. 423g
Perring, A. S. C. 1815
— J. R. 504
— W. G. 2661
Perrins, A. R. D. 772
— J. 1427c
Perritt, W. 1975f, 2826E
Perrons, W. H. 1158
Perrott, A. B. 2132t
— B. 562h
— B. D. 1360d
— J. F. M. 616e
Perry, A. E. 2690
— A. W., *R.E.M.E.* 1898
— A. W., *Gen. List* 2281c
— A. W., *R.A.* 504
— C. A. 2644
— C. A. 2421
— C. N. 708
— C. W., *R.A.S.C.* 1427g
— C. W., *R.A.* 510a
— D. N. 2160c
— E. C. 2591
— F. E. 747
— F. J. 604a
— G. 2526
— G. E. F. 551n
— G. E. H. 1894
— H. A. 1994g
— H. B. 642b
— H. C. 1895g
— I. M. J. 1440b
— J., *R.A.S.C.* 1499s
— J. 2488
— *Rev.* J. 1404
— J. E. 2533a
— J. H. 1980
— J. M. 419g
— J. M., *W.R.A.C.* 2406
— J. S., *R.A.C.* 348h
— J. S. 2557
— J. T. O'B. 632b
— K. C. 602w
— K. C. 1688f
— K. O. 631g
— K. R. 638
— M. B. 1147f
— M. C. 1513
— M. D. 1947
— M. E. 798a
— R. 465d
— R., *R.A.M.C.* 1702
— R. C. 1510
— R. H. 1802q
— R. T., *W.O.I.* 2657
— S. T. J. 464e
— S. W. 1028f
— T. A. 1810
— T. P. 1687d
— W. E. 2641
— W. J. 681r
Perryer, A. C. 603v
— R. J. 1892c
Perryman, F. D. 1980
— P. 629d
— W. I. R. 2564
Persner, T. 893b
Person, W. H 636d
Persson, A. N. 1499k
— J. 424
— P. D. 686i
— W. L. 1802d
Pert, F. J. G. 1102
Pertwee, C. F. 354
Pervin, F. J. 512
Peryer, G. M. 1873
Pescod, H. R. 2696d
Peskett, J. W. 2819c
— S. V. 2540b
Pestell, W. 2667
Peston, M. H. 2831A
Petch, D. T. 2555
— H., *R.A.C.* 322
Petch, A. F. C. 1068
— H., *R.A.S.C.* 1427e
— K. 2406
— M. 2407
— M. D. 708
Petchey, D. W. 686e
Petchy, 686f
Peter, G. A. C. 2807
— K. 416
Peterkin, J. S. 604t
— *Rev.* W. N. 1405
Peters, A. E. R. 891
— C. J. 1601e
— C. N. 2889
— C. W. E. 1711b
— D. A. 631c
— D. E. 2555
— D. J. 2540f
— D. McK. 982, 2714
— E. E. 2546
— F. A. 28
— G. O. 446
— G. W. H. 881, 2734
— H. E. 2526
— H. J. R. 390a
— H. T. 2338
— I. S. 1360m
— J. 2600
— J. E. 2661
— J. E. G. 604n, 2884
— J. M. 2542
— J. S. 1360e
— J. W. H. 1802e
— K. W. 1948
— L. T. W. 1978
— M. B. B. 418m
— P. T. 2476
— R. A. R. 574a
— R. R. L. 601w
— R. V. 1802a
— R. W. 2558(2)
— S. A. 1499k
— V. R. 1427g
— W. G. 2632
— W. R. 1895b, 2814A
Peters-Dickie, J. N. R. 1032
Petersen, R. 1439
Peterson, C. M. 1500
— C. V. 708b
— E. A. 580a
— I. M. 632d
— J. 1111
— J. A. 518
— J. C. 2694
— L. 633a
— L. G. 2570
— P. W. 2653
Pethen, R. E. R. 1387f
Pether, G. C. 1689, 2939
— S. 2544
Petheram, M. A. 680a
Petherick, G. D. 371
— T. 419g, 2714
Petheride, W. J. 316a
Pethers, J. 2685
Pethick, G. L. 218
Petit, J. M. 9, 811
Petley, R. H. 1382
Peto, C. H. M. 320
— M. F. 2535a
Petre, E. J. A. 1147r
Petrie, A. S. 687
— A. W. 603n
— C. R. B. 1942
— D. 645t
— D. G. 1952
— D. G. A. 1419g
Petrie, F. S. 681p
— I. A. 1305
— I. G. M. 1802c
— N. R. M. 1032
— J. 1689
— P. C. 703
— R. A. N. 1800
— R. P. 1301
— R. S. 1122, 2496
— R. W. 1311
— W. McK. 2684
Petrie-Hay, J. F. 1248
— W. G. 414
Petrocochino, M. L. 2462
Petrook, J. 2015
Petry, *Rev.* J. 1401g
Pets, G. E. 533p
Pett, R. J. 1688e
— S. 1870
Pett-Ridge, F. 14B, 411
Pettegree, K. W. 465v
— M. C. 2339
Petter, M. G. 1867
Petters, P. 2407
Petterson, A. J. 1802i
Petticre, W. R. 1526a
Pettle, J. F. 2697
Pettifer, A. M. 2009
— E. A. 2131c
— J. 1172
— J. D. 1831b
— K. R. 51sh
— L. S. 681a
— R. M. 1893
— S. D. 419g
Pettifor, A. A. 22, 1802a
Pettigrew, A.W.R.H. 466a
— E. J. 2009
— R. 511
— W. J. 465g
Pettinger, H. A. 1946
Pettit, A. C. 503
— A. R. 1360e
— D. R. 1077
— F. E. 1802r
— J. D. 527
— J. K. H. 1158
— P. C. F. 450
— R. E. 1802z
— R. W. 23, 1802c
Pettitt, J. F. 2555
— N. E. 1589a
— U. A. D. 601q
Pettiward, C. 722
Pettman, E. J. A. 341
— F. L. 2634
— L. F. 2335g
Petts, C. L. 604t
— D. G. 629h
— F. J. 2696e
— J. W. 1111, 2493b, 2903
Petty, D. R. 1947
— E. S. 1898
— F. H. 642
— J. 1051
— J. F. 603x
— J. R. 913
— L. P. 1499k
— R. A. E. 1947
— R. E. 71B, 1973e
— R. H. 681c
— W. W. 52, 410
Pettyfer, P. H. 419m
Peuton, C. A. 1052b
Peverett, R. D. 1068
Pevren, A E. 2030
Pevsner, D. 1449
Pewtress, I. M. 1419g
Pexton, F. K. 1808
— K. 2335g
— T. K. 1802c
Peyman, M. A. 1687k
— P. B. 1101c
Peyrebrune, M. R. 1360e
Peyton, G. A. E. 218, 2806A
— J. W. 921
— L. D. 842
— P. J. 872
Pezaro, R. J. 1360d
Pezzani, R. R. J. 359
Pfister, R. A. R. 1892c
Pharo, R. E. 1212
Pharo-Tomlin, J. A. 324
Phayer, J. E. 1895s, 2826A
Phayre, R. D. H. 408, 2939
Pheby, A. W. 1422
Phelan, A. M. 510a
— M. J. 420
— P. 541
Phelops, A. L. 2035
Phelps, D. V. 2, 221, 464c, 2928
— E. L. 573t
— H. H. D. 1396
— H. J. 2309a
— J. D. V. L. 314a
— J. F. 358
— L. A. 2135z
— L. T. H. 1802e, 2825c
— M. H. 632e
— M. R. 1262
— M. W. B. 1883b
— N. 2558
— N. A. 432
— R. A. 2553
— R. C. 1262
— R. F. G. 604g
— R. J. 686f
— T. J. 23c, 604c
Phenna, P. 1510
Phethean, J. D. 1941e
Phibbs, W. C. O. 601c, 2852
Philbin B. 521
— T. 2697
Philbrick, F. C. G. 636
Philcox, C. R. 1941f
— P. L. 1142
Philip, A. G. 1308
— F. 1873
— I. G. 466g
— J. J. F. 747
— L. 2308r
— M. B. 2352
— R. D. 509
— V. H. 1896e
— W., *R.A.C.* 326b
Philips, G. 1127
— J. M. 1297
— R. E. 706
Philipp, J. A. S. 213a
— J. D. 1257
Philippi, R. E. J. 315s
Philipps, J. M. 684z
— L. A. 1513
— W. W. M. 2541
— A. B. 588p
— E. 2135q
— E., *Gen. List* 2584
— *Sir* G. P. 2923
— G. W. 679a
— J. L. 1822a
— L. A. 1510
— N. R. 693e
Philipson, A. T. 711
— C. R. 51A, 226
— E. 2331d
— G. N. 1937e
— J. M. 797
— J. T. 2142
Phillimore, A. K. 2177
— F. K. G. 638
Phillipi o, J. C. 1031

Digitized by Google

Phillipps, D. M. 1229
— D. S. 837
— G. W. G. 703
— P. R. 2451
— P. T. D. 1211, 2701
Phillips, A. A. 2579
— A. G. 2543
— A. H. D. 2874
— A. J. 1282
— A. L., *R. Sigs.* (*T.A.*) 686*f*
— A. L., *R. Sigs.* (*S.S.O.*) 53A, 681*i*, 2499*a*
— A. P., *R.E.M.E.* 1946
— A. R. 1643
— A. T. 648*m*
— A. V. 1972
— B. 2542*a*
— B. G. 465*s*
— B. G. R. 1117
— B. L. J. 1657
— B. T. 2000
— C. D. 316*b*
— C. F. 206, 2894
— C. J. 1883*a*
— C. J., *R.A.O.C.* 1802*k*
— C. J., *N. Staffs.* 1262
— C. J. O. 313
— C. M. 541
— C. O. R. 2544
— C. R. G. 524
— C. W. 982
— D. 1360*e*
— D. A., *R. Sigs.* 685*d*
— D. A. 1222, 2497
— D. B. 928, 2714B
— D. I. 1420
— D. J. 2683
— D. J. 2694
— D. J., *R.E.* 603*v*
— D. L. 1699
— D. L. A. 358
— D. M. 1382
— D. M. 1222
— D. S. 1806
— D. W. L. 1705
— E. *Wt Offr.* 2655*c*
— E., *R.P.C.* 2072*c*
— E., *R.A.S.C.* 1632*g*
— E., (*T.A.*) *Gen. List* 2583*b*
— E. C. 1232, 2935
— E. G. M. 1128
— *Rev.* E. L. 1407
— *Miss* E. M. 2841
— E. N. 686*f*
— E. W. 1167
— F. 1287
— F. B. 629*i*
— F. C. 348*h*, 2806A
— F. H. 1595*w*
— F. G. W. 2546
— F. P. S. 449
— G. 1117
— G. E. 412
— G. E. G. 1634
— G. H. 465*r*
— G. H., *R.A.E.C.* 2026*e*
— G. I. 1643
— G. J. 1526*c*
— G. L. 1802*s*
— G. W. 2600*a*
— H. 465*d*
— H., *R.A.O.C.* 1810*b*
— H. B. 1975*e*
— H. C., *R.A.* 419*f*
— H. C. C. 637
— H. D. 1806
— H. F. 507*a*
— H. G. 1827
— H. H. 1117
Phillips, H. M., *Gen. List* 2488*a*
— H. M. 2401*n*
— H. T. K. 911
— H. W. 1977
— I. G. L. 602*x*
— J., *R. Sig.* 681*g*
— J., *R. Fus.* 792
— J., *R.A.P.C.* 1980
— J., *R.P.C.* 2083
— J. A. 1337
— J. A. M. 360
— J. A. S. 1632
— J. B. 695
— J. B., *R.A.P.C.* 2018
— J. C. 2535
— J. D. 2535
— J. F. 2533*a*
— J. G. 631*e*
— J. G., *S. Lan. R.* 1102
— J. G. D. 466*b*
— J. H. 1539*d*
— J. H., *R.E.* 605*a*
— J. L. 2615
— J. M., *R.E.* 632*c*
— J. M. 1222
— J. M., *Esq.* 38
— J. M., *R.A.S.C.* 1634
— J. N. 1661
— J. O. 549*t*
— J. S., *R.A.* 510
— J. S. P. 1975*e*
— J. W., *R. Wilts.* 1242
— K. E. 2331*c*
— L. 466*e*
— L., *R.A.O.C.* 1802*z*
— L. A. 2691
— L. B. 219*a*, 2880
— L. M. 1360*v*
— L. V., *Esq.* 28
— L. W. C. 661*b*
— M. A. 356*e*
— M. A., *Q.A.R.A.N.C.* 2346
— M. F. M. 1895*g*
— M. G. 684*n*
— M. J. 1631
— M. S. 1002
— M. W. C. 1142, 2403*a*
— N. A. 513
— N. C., *R.A.* 52A, 402
— N. H., *R.A.* 419*g*
— N. H., *R.A.* (*S.S.O.*) 423*d*, 2496
— N. H., *R.A.* (*T.A.*) 464*t*
— N. H., *R.A.S.C.* 1499*r*
— N. J., *Esq.* 2829
— N. J. M. 1358*a*, 1421*e*
— N. R. S. 632*d*
— P., *Wilts. R.* 1248
— P., *R. Sigs.* 693*q*
— P. 1824
— P. D. 2106
— P. E. 1439
— P. F. 509
— P. H. B. 2027
— P. M. 1687*i*
— P. S. 1117
— P. W. 708
— P. W. H. 527
— R. 693*q*
— R. A., *A.C.C.* 2181*d*
— R. A., *R.A.* 527
— R. A. W. 381*p*
— R. C. 1996*c*
— R. C. V 637*p*
— R. F. W., *Esq.* 34
— R. G. 832
— R. H. 348*i*
— R. H., *Esq.* 31
— R. I., *R.A.* 423*d*, 2494*b*
Phillips, R. I. 2692
— R. L. 411
— R. M. 601*c*
— R. R. 1437*f*
— R. R., *R.A.S.C.* (*N.S.L.*) 1461
— S., *Wt. Offr.* 2699
— S. 603*q*
— S. A. S. 772
— S. E. L. 941
— S. W. N. 2536
— T. 1642
— T. G., *Gen. List* 2488*a*
— T. H., *R.A.S.C.* 94, 1412
— T. J., *Gurkhas* 1360*g*
— T. W. 423*a*
— W. 1634
— W. A. R. 1500
— W. E., Reg. Non. Med. 1644
— W. E., S.S. Non. Med. 1657
— W. E. A. 629*h*
— W. F. C. 461*a*
— W. G. 466*a*
— W. H., *R.A.M.C.* 1769*a*
— W. H., *R. Sigs.* 685*g*
— W. J. 527
— W. K. 1947
— W. L. C. 464*b*. 2929
— W. O. 48, 214
— W. P., *T. Corps* 2540*d*
— W. T. 504
— W. W. 1882*a*
Phillips-Miles, D., *M.B.* 1651
Phillipson, J. 1895*c*
— J. H. 436*d*
— J. R. 2538
— P. N. 822
— R. 1637*b*
— R. H. 1451
— W. D. 511
Philpotts, C. W. 53, 212, 1801
— W. E. 348*a*
Philp. F. V. B. 681*r*
— G. C. 603*i*
— J. E. P. 650
— J. L. 1418
— M. A. 677*a*
— R. 2924
Philpel, J. A. 629*b*
— L. 759
Philpin, R. H. L. 635
Philpot, J. A. 641*c*
— R. 2658*b*
Philpot, C. A. 357*p*
Philpott, G. A. 2544
— H. D. 2030
— H. E. 419*p*
— H. W. 635
— R. 1694*c*
— S. G. 882
— W. J. 1951*f*
Philpotts, C. W. 1801*a*
— R. 1941*c*
Philson, *Rev.* J. 2830
Phimester, W. A. 2540*d*
Philmister, J. L. 641*c*
Phin, P. W. 2595
— G. 2537*a*
Phippard, R. G. 680*a*
Phipps, C. B. H. 533*v*
— C. I. 2694
— D. A. M. 1420
— D. D. 419*g*
— E. J. 2557
— G. C. 23B, 1072, 1358*c*
— J. F. 717
— J. M. 2346
— J. R. T. 419*m*
Phipps, K. R. 1802*a*
— M. E. 1415, 2929, 2940
— P. C. 419*q*
— R. A. L. 629*f*
— S. H. 685*d*
— S. W. G. B. 881*c*
— T. M. 2578
Phoenix, H. R. 1976
Photiou, G. 1776*c*
Physick, B. 639
Phythian, N. 628
— W. 1257
Piarsing, Rai. 1360*s*
Piatt, G. L. 1446
Pibworth, J. D. 602*w*
Picard, T. G. 1360*g*
Pick, D. N. 2133*g*
— G. W. 2620
— J. T. H. 1800
— K. S. 946*c*
Pickard, A. G. 902
— E. C. 60, 401
— F. H. 1966
— J. 2025, 2939
— J. L. 418*m*
— K. S. 1415
— O. 418*z*
— R. 680*e*
— T. E. 1943
— T. G. 1360*q*
Pickard-Cambridge, T. D. 1067*b*
Picken, D. K. W. 1691
Pickering, A., *R.A.* 419*s*
— C. H. 604*c*
— D. P. 1487*c*
— E. D. 1426
— F. B. 2032
— F. C. 1705
— F. M. 1419*e*
— G. W. 1801*b*
— G. W., *Gen. List* 2519
— H. 1048*f*
— H. N. 1441*a*
— J. 772, 2494
— J. 681*c*
— J. D. 1900*d*
— J. H. 782, 2803
— *Rev.* J. M. 1401*c*
— R. 1864
— R. S. 1598*s*
— R. W. 527
Pickering, *Rev.* W. 1404*a*
— W. A. 2597
— W. J. 390*a*
Pickett, B. D. 2338
— D. H. 1687*f*
— G. D. 1966
— *Rev.* L. A. 1406
— W. D. 413
Pickford, B. 447
— B. S. 418*i*
— F. G. 2665
— G. R. A. 1242
— J. J. 1802*e*
— R. E. 686*a*
— S. C. S. 937
Pickles, A. 423*g*
— E. J. 2009
— G. P. 695*a*
— T. T. 1867
Pickstock, F. V. 630
Pickston, D. W. 1895*g*, 2826
Pickthall, C. H. C. 418*t*, 2820B
— D. 1924
— E. 1975
Pickthorn, H. G. R. 1233
Pickthorne, L. A. 1946

Digitized by Google

Pickup, D. 1132, 2714B
— F. H. 1058
— K. 464f
Pickwoad, A. E. 418a, 2712
— R. W. 2141c
Pickworth, G. R. L. 1513
Picot, J. D. 2694
Picton, I. R. 419g
— J. G., *Esq.* 28
— *Rev.* W. J. 1401m
Picton-Howell, T. H. 1398
Picton-King, F. T. 604n
Pidcock, M. H. H. 445
Piddington, J. R. 14C, 677c
Piddock, B. D'A 1368
Pidgeon, H. J. 2578
— J. F., *R.A.* 541n
— J. F., *R.A.P.C.* 1993t
— T. 2161
Pidsley, N. 51A, 677c
Pielou, A. G. 2026c
Pielow, B. A. M. 1222
— P. J. A. 1222
Pier, A. B. 837
Pierce, *Rev.* C. A. 1405
— H. 942
— G. 1347
— G. F. M. 1688b
— G. G. 1419c
— *Rev.* G. G. 2822A
— H. B. 1994
— J. D. 934
— R. F. 2142
— W. G. R. 2694b
— W. H. 1878a
Pierce-Price, R. P. 2029
Pierpoint, D. J. 2035
Pierson, H. T. 14B, 319
— J. S. 412
Piff, A. C. 2056
Pigg, B. C. 677c
Piggin, L. G. 2693
Piggins, C. D. 782
Piggot, T. A. 1699, 2474c
Piggott, *Sir* B. 62A
— D. J. 1499k
— F. J. C. 10, 2490
— F. J. S. 1132
— F. V. 1805
— G. M. 2544
— J. H. 1427c
Pigot, H. F. 1500
— J. M. 680d
— M. R. 1422
Pigott, B. 1687c
— R. W. 1894
Pike, A. H. 1963, 2480
— B. J. B. 1337
— C. A. 2027
— C. H. 2700
— C. J. 1360v
— C. N. 2572
— D. F. B. 184
— D. F. B. (*Gen. List*) 2480
— E. F. S. 605d
— E. J. 2666
— F. K. 2565
— G. D 1568
— G. F. M. 677a
— H. 2384
— H. D. 2660
— H. G. 778
— H. J. 1802f
— J. H. 419g
— J. I. D. 1222, 2721
— J. W. 604a
— L. H. J. 1446
— L. J. 1287
— L. L. 464q
— L. R. 1499g
— M. L. 541
— N. J. 2401g
Pike, P. C. 418g, 2819A
— P. J. 2539
— R. C. 636
— R. C., *R.A.O.C.* 1811
— R. E. J. 2652e
— S. R. 2896A
— T. O., *Esq.* 154
— *Rev. Canon* V. J. 29A(2), 1401a
— W. C. 1923
— W. D. B. 2535a
— W. G. H. 14, 204
— W. R. W. 882
Pikett, C. C. 685a
Pilcher, E. F. 1500e
— E. J. 1449g
— J. G. 703
— R. A. 752
— R. K. 1640
— R. S. E. 1815
Pile, D. A. 1252
— F. D. 341
— F. J., *Esq.* 32
— J. S. 449
— H. F. 1688d
Pilgrim, A. A. 1177
— A. W. 2606
— H. A. 2508
— H. G. E. 2606
— L. W. 2693
Pilkington, A. R. 708
— C. E. N. 1417
— C. L. 1803b
— D. G. 501
— E. 62, 1417
— G. C. R. 1589z
— J. 1973e
— J. R. de G. 602a
— J. V. 423d
— T. H. 357d
Pill, J. M. 2696e
Pillans, J. 2072e
Pillar, R. C. 414
Pilleau, D. M. G. 418q
Pilley, A. E. 1870
— B. I. 637
— D. W. 1864
— E. G. 1892a
— S. H. 2308r
Pillidge, R. C. 419g
Pilling, A. 1895q
— B. O. D. 23A, 1892a
— C. A. 1428a
— F. 605d
— H. J. 464s
— J. 1941e
— J. M. 1122
— R. 1507
— R. L. 629g
Pillinger, H. R. 54
Pillitz, G. D. 1960
Pillman, J. R. 634
Pillow, M. J. 2462
Pilsbury, J. G. 321
Pim, A. H. E. 752, 2708
— B. M. 942
— M. V. F. 603w
Pimblett, G. W. 1691
— T. 1687k
Pinchard, F. B. 210, 464d, 2939
Pinchbeck, R. C. 2544a
Pincher, J. 1717
— W. R. 420
Pinches, J. T. 1942c
Pinchin, M. C. 982, 2714B
— T. 431g, 2493
Pinckney, A. B. 1444d
— J. G. 353
Pincock, J. R. L. 1956
Pincombe, J. 430
Pincott, D. E. 685a
— G. H. E. 601g
Pinder, B. 2131r
— C. W. 410
— E. 2644
— G. E. 2663
— K. T. 1997
— M. 2339
— R. A. 603x
Pine, M. H. 71c, 2401a
— R. S. 1661
— S. F. 1032
— T. J. W. V. 627
Pine-Coffin, R. G. 831, 1358c, 2812
— T. J. 831c, 1358c
Pinel, C. E. 631e
Pines, R. 631n
Pinfield, H. A. 2635
Pinfold, C. R. 418m
— J. 1499g
Ping, R. 680e
Pinhey, J. L. G. 641d
— B. T. 832
Pink, A. 605a
— A. E. 689
— D. J. M. 371
— G. S. 641d
— J. H. 342b
— R. C. 631e
— R. E. 418t
Pinker, G. D. 1688b
— K. H. 465y
— R. A. 1337
Pinkerton, D. 731, 2734
— G. C. 2931
— I. W. 1698
— R. 1297s
Pinkham, E. N. 1972
Pinkin, C. H. B. 1869e
Pinnegar, A. 684f
Pinnell, R. C. 2072d
Pinner, D. A. 1801b
— R. G. 1603t
— R. W. I. 544s
Pinney, G. H. 510a
— W. J. 419m
Pinnick, J. W. J. 629h
— M. 2519
Pinniger, H. H. 416
Pinnington, A. J. 390a
— R. A. 520
Pinnock, E. T. 1382, 1397
— R. 1601b
Pinsky, M. H. 1705
Pinson, P. D. 2061
Pinton, J. H. 696q
Pipe, C. J. E. 2591
— K. L. B. 2083
— R. 2182
Pipe-Wolferstan, A. H. 604w
— F. C. 603d
Piper, B. G. 419p
— B. J., *Esq.* 35
— C. H. 2554
— C. J. 1421e
— D. F. D. 464t
— F. V. 353
— G. S. 1802e
— J. H., *R.P. Corps* 2073r
— J. H. 421
— J. H. E. 466b
— J. W. S. 2657b
— R. 604b
— R. W. 319
Piperns, E. R. W. 1137
Pirie, A. G. 1882c, 2852
— A. V. 1802z
— B. G. 1688d
— D. P. 732b
— E. A. G. 2694
— H. W. 2605z
—J. W. G. 1232
Pirlie, R. 652n
Pirrett, G. 685a
Pirthilal, Pun 1360i
Pirrie, J. M. 1696
— J. C. G. 1802s
— W. 605a
Pisani, J. N. G. 1800
Pitamber, S. J. B. R. 1382
Pitcairn, A. C. P. 323a
— A. P. 465v
— J. R. C. 418a
Pitcairn-Jones, E. 2698
Pitcher, A. R. R. 2583
— R. A. J. 2692
— R. J. 1895n
— T. J. H. 606
Pitchford, A. G. 1686
Pither, J. P. 1062
— L. W. 604b
Pitkin, D. 680d
— W. H. 1975b
Pitman, D. C. 1233
— *Rev.* E. C. 1401g
— G. 1092
— G. A. 641a
— H. J. 1411
— J. H. 262
— R. J. 1892a
— S. J. 1975g
— T. I. 322b
Pitt, A. 604q, 605d
— A. J. R. 1806
— C. W. 465d
— C. W. P. 1801b, 2939
— D. G. G. 1877
— E. R. (*Green Howards*) 906
— F. A. 631g
— F. J. 1644
— F. T., *Esq.* 33, 63
— G. E. 465b
— H. P. 1943
— J. A. 2699
— J. K. 1428a
— J. W. S. 58, 421
— M. 357q
— M. W. 2545
— N. T. A. 2545
— R. 1148
— R. (*R.S.M.*) 2660
— R. C. 542a
— R. D. 317
— R. F. 686e
— R. L. 2653
— S. P. 14B, 911
— S. W. 637
— W. H. 1896n
— W. N. J. 408c
— W. R. 637
Pitt-Pladdy, T. W. 441
Pittam, C. C. 1802g
Pittard, L. R. 424
Pittaway, D. H. 1808
Pittham, J. H. 1975g
Pittman, R. N. 448
Pittock, R. 2121g
Pitts, A. P. 1192
— J. M. 2015
— J. R. 2598b
— J. S. 888
— N. E. 1688g
— R. E. 430
— R. H. 631g
— S. 2694
Pizan, S. 2062
Place, A. L. H. 419d
— G. 685d
— G. W. 1068
— R. W., *Esq.* 34, 41
Plackett, R. A. 1182
Plaice, J. S. 2160
Plain, J. J. 350, 2493b
Plaister, R. G. 1501e
Plaistowe, A. D. 632b
— F. G. 348
Plank, E. 605b

Digitized by Google

Plant, A. G. 2693
— F. R. 1895i
— J., *Gen. List.* 2625
— J. A. W. 2407
— J. H. 2700
— M. C. 1419c, 2855
— M. H., *W.R.A.C.* (*S.S.O.*) 2402, 2827
— O. 1261
— P. D. 604q
— R. 680c, 2821A
— R. H. 861
— S. 1998h
— S. B. 464t
— W G. 2629
Plaschkes, O. 1499q
Plaskett, F. J. 1419g
Platel, S. G. H. 2181a, 2792
Platfoot, C. G. F. 1421e
Platt, C. A. 1422
— D. J., *R.E.* 629e
— D. J., *R.A.S.C.* 1427w
— E. F. 2684
— E. W. 550b
— H. 2666
— J. 640
— J. J. 2891
— J. R. I. 2934
— J. S. 635s
— M. L. 443
— R. A., *L.F.* 912
— R. G. 357a
— W. G. 797
Platten, C. V. M. 1808
Platts, A. C. 898
— A. J. 1652
— A. R. 685h
— C. V. 2537a
— R. G. S. 603q
— W. A. 2519
Platts-Martin, P. 347
Player, D. A. 1688
— H. A. 2693
Playfair, F. D. 509
— H. M. 1895e, 2734
Playfoot, A. S. S. 2026c, 2826D
Playle, R. E. 685e
— W. 441
Playll, V. 988
Pleant, W. C. 420
Pleasance, E. J. L. 459
— P. A. 2401
Pleasants, C. L. 191
Pleass, A. M. 443
— *Sir* C. J. 157
Pledger, G. C. 1974a
— S. T. 1419e
— W. A. 432
Plenderleath, I. J. 641c
Plester, M. J. G. 641d
— S. J. 1803f
Pletta, R. 2569
Plews, G. A. 628
— H. H. 1883c
— J B. 1640b
Pleydell, G. J. 685d
Plimmer, E. W. 1699a
Plincke, J. R. 632a
Plinston, G. A. 2600
Pliva, G. 2546b
Plomer, S. 321
Plommer, G. L. 603y
Plow, E. C. 176
Plowden, G. R. 315d
— J. P. E. 371
— R. B. C. 347
— S. P. C. 359
— W. J. L. 357q
Plowman, D. G. 1951
— E. G. H. 604b
— J. R. 685h
— R. 1975h
Plowright, G. C. 1946
— R. S. 48A, 1802m
Plumb, C. J. 2629
— H. W. 1701
— L. C. 1891, 2826A
— R. G. 1687k
Plumbly, G. M. 1943
Plumbridge, G. W. T. 464v
— M. J. 354
— W. H. G. 1956
Plumley, P. F. 1687c
Plummell, D. V. 700
Plummer, B. A. A. 601w
— C. J. 514
— G. 2700
— H. A. 1072
— J. C. 538e
— J. D. 680c
— L. 1656
— L. H. 418h
— L. J. 2565
— R. A. 717
— R. A. W. 1802n
— R. C. 603w
— R. E. 390a
— W 1529c
Plumpton, A. L. 1980
— J. R. 681g
— R. R. 1678z
— T. F. 390
Plumptre, C.M., 728, 1589a
— P. B. 751
— R. A. 629h
— R. J. C. 413
Plumstead, J. C. 683g
Plunket, J. J. 2022
— S. P. C. 348h
— *The Lord* 2, 716
Plunkett, F. C. 1360e
— G. G. 464t
— G. T. 418x
— J. 1974a
— J. F. 2591
— J. F., *R.A.* 419s
— J. McA. 1212, 2497
— P. N. P. 757
— T. G. 2622
— W. F. 418v
— W. K. 689
Poake, D. F. 2539a
Poat, H. W. 2
Pobjoy, W. E. 2540a
Pochon, H. R. 2582c
Pockett, P. G. E. 2406
Pocknell, J. W. 2607f
Pockson, M. H. 1360l
Pocock, B. L. R. 424
— C. N. E. 34
— F. I. 507d
— G. D. M. 679e
— H. S. G. 604x
— J. R. 574t
— J. S. 2652
— L. 1239
— L. A. 2451
— R. S. 2490
Podd, P. L. 2537a
Podesta, A. J. 513
Podmore, J. G. 2160
— J. R. 460
Poe, J. 403, 2807B
Poett, J. H. N. 9, 203
Poffley, M. F. 1449
Poge, M. A. 2406c
Pogmore, J. H. 13, 1883d
Pogson, G. G. 526
— G. I. 1997
Pogue, J., *Esq.* 33
Poidevin, F. R. C. 1446
Poll, A. 1382g
Pointer, P. 2545
— R. J. 1892d
Pointon, K. R. 640
Points, P. D. C. 2536
Poirier, H. 1687f
Polack, A. I. 2535a
— B. McC. 640
Polan, D. V. 2027, 2827A
Poland, H. B. 1569p
Pole, L. J. 1643a
— W. J. 603f
— G. A. 686i
Polin, F. T. P. 67, 1021, 2494a
Polkinghorn, J. B. 551b
Polkinghorne, J. H. V. 432, 2493a
— R. 1893
Pollak, P. 2539a
Pollard, A. A. 685c
— B. W. 1941e
— C. B. 603n, 2815
— C. J. 1360b
— C. J. W. 405, 2807
— F. W. 668e
— G. 1359
— G. F. 2481e
— H. R. 1994
— J., *R.E.* 630
— J., *R. Signals* 681a
— J., *Wt. Offr.* 2665
— J. B. B. 707
— J. C. 1688d
— J. H. 515
— J. M. 521
— J. R. T. 837e
— J. S. B. 1222b
— L. 2696a
— M. W. 680a
— P. C. 630
— Q. J. C. 358
— R. G., *R.A.* 464s
— R. G., *Maj.-Gen.* 168
— R. L. 1387c
— R. W. 1870
— S. T. 892
— W. C. 2544a
— W. F. 1072, 2493a
— W. N. R. 2606
Pollecoff, B. B. 509
Pollen, H. C. H. 408
Poller, L. 1688h
Pollett, P. G. 466d
Polley, A. W. 465x
— B. L. W. 1449
— D. A. 679c, 2827A
— D. J. F. 1914q
— J. G. T. 603n, 2819A
Pollington, H. J. S. 2072c
— A. D. 2564
Pollit, K. 632b
Pollitt, A. D. 1499q
— D. U. 418x
— J. L. 504
Pollock, A. J. E. 1688
— A. M. 447
— B. J. McI. 891, 2701
— D. F. 418x
— D. J. 462
— D. R. 1499q
— G. M. 1357
— G. T. 1687c
— H. W. D. 747
— J. C. 2545
— J. M. 603v
— J. P. O'H. 716
— J. R. 530
— J. W. L. 657e
— A. E. E. 2132t
— N. H. T. 515
— S. J. 466a
— T. A. E. 1342, 2493b
— W. 602g, 2860
— W. McG. 641e
Pollok, A. 1688d
— H. M. 1398s
Pollon, D. F. 353
Polson, A. G. 631s
— K. D. 1360d
— W. 2331d
Polyblank, M. C. 97, 341b, 342b
Pomeroy, K. G. P. 464v
— R. W., *Hon.* 721
Pomphrey, W. N. 2928
Pomraj, Pun. 1360k
Ponchaud, L. C. 465w
Poncia, P. J. R. 942
Pond, A. H. 888
— C. G. 2421
— G. C. 2018
Ponder, K. D. 787
R M. 828b
Ponsford, N. W. 2182
Ponsonby, H. J. 356e
— S. D. 358
— *The Hon.* T. M. 357n
— W. M. 209
Pont, R. A. 410, 2894
Pontifex, D. M. 1382
Pontin, A. C. 1318
Ponton, A. C. 1360d
— G. F. 2541e
— R. P. 2072e
Ponting, W. D. 219
Pook, E. M. E. 2403
— F. P. 2161
— W. T. 1977
Pooke, D. S. 2700
Pool, C. B. 1192, 872
— E. H. 1691b
— G. L. 1815
— R. P. 1419e
— W. K. 1172
— W. T. 576t
Poole, A., *R.A.P.C.* 1975h
— A. F. N. 684f
— A. G. B. 1695
— A. L. 640
— A. M. 2338
— C. J. 526
— C. K. 466
— D. W. A. 680c, 2821
— E. 1806
— E. G. 410, 2901
— E. J. 1415
— E. M. 401
— G. E. 2585
H. J. *Esq.* 2872
— J. B. 2540a
— J. L. 2132p
— J. O. 1068
— J. P. 510
— J. S. N. 421
— J. W. C. 2009
— K. F. D. 1510
— M. G. 2691
— N. A. E. 2406
— P. B., *R.A.M.C.*, *N.S.O.* (*T.A.*) 1703
— P. B., *R.A.S.C.* (*Reg.*) 1417
— P. H. R. 604t
— P. M. 638
— R. G. C. 63
— R. H. 2684
— R. W. F. 633
— S. M. 2421
— T. H. R. 357g
— W. 1272
— W. J. 311
Pooley, C. C. B. 405
— D. L. 2401c
— H. W. 2696d
— K. W. 410
— L. R. B. 71A, 1427a
— R. 1461
— T. E. 2182
Poolman, G. 1499p
Poor, C. 480
— J. 2657

Digitized by Google

Poore, S. G. 562v
Pope, C., *R.A.* 578b
— C., *R.B* 603y
— D. A. 707
— D. E. J. 1802g
— D. F. D. 1951
— D. V. 1428a
— R. S. H. 1946a
— F. A. 642
— G. S. 1802i
— G. W. 2071
— G. W. A. 559g
— H. M. 2401n
— J., *Esq.* 28
— J., *Gen. List* 2480
— J. B. 371
— J. E. 348a
— J. E. B. 706
— J. F. 685h
— J. S. W., *Esq.* 39
— M. 1111, 2494
— M. F. 632d
— N. S. 1201, 2816
— P. J. 1948
— P. J. H. 981
— P. W. G. 403
— R. 14A, 680a
— R. A. 385x
— R. G. 1815
— R. J. 942, 2820B
— R. J. 633
Popham, C. J. 603n
— J. H. 1068
— R. H. S. 14A, 1151
Pople, E. G. M. 1201, 2717
— E. T. W. 1956
Popp, D. L. J. 1895q
Poppett, R. O. 521
Popplewell, P. B. 1952
— R. J. L. 543
Popworth, W. H. M. 450
Porner, H. 586r
Porri, G. C. G. 603i
Porris R. W. 997
Porritt, *Sir* A. E. 1689, 2824, 2838
— E. F. 2331a
— J. F. 646i
— J. M. 1956
Port, J. F. 604x
— W. J. 504q
Portal, S. G. M. 327
Portch, M. E. 360
Portelli, B. J. 600a
Porteous, A. G., *Esq.* 33
— B. 842
— C. R. 1687e
— G. F. 2401n
— G. N. 1292
— I. B. 1686
— I. R. 2145
— J. 2569
— P. A., *V.C.* 411
— W. R. 512
Porter, A. A. 1802f
— A. B. 642
— A. E., *Esq.* 28
— B. D. 1893
— B. T. 1832c
— C. A. 1185
— C. H. 413
— D. J. 1425
— D. P. 992
— D. W. 1941e
— E. J. 359, 1794b
— F. F. 22, 1562e
— F. G. 2292b
— F. M., *North'n. R.* 1177
— F. M., *K.R.R.C.* 1287
— G. B. 2018
— G. O. 1221
— H. 408
Porter, H. J. 464n
— H. R. M. 1232
— H. W. 616a
— J. E. 1806
— J. E., *R.A.S.C.* 1499q
— J. G. 1499s
— J. K. 2601
— J. D. 1439e
— J. H. N. 357m
— J. H. N., *R.A.P.C.* 2026c
— *Rev.* J. H. R. 1407s
— J. K. 2610
— J. M. 1951
— J. N. 934
— J. P. 1946
— K. D. 640
— L. 2601
— M. 2335q
— M. R. 1941f
— M. S. J. 466b
— N. C. 679a, 2876
— N. D. S. 712
— N. H. 1696
— O. J., *Esq.* 33, 419h
— R. 685h
— R. B. 513
— R. F. 510a
— R. G. 791
— R. J. 629e
— R. J. M. 419q
— R. M. 911
— R. P. 2655
— R. T., *R.E.M.E.* 1923a
— R. T., *R.A.* 431d
— R. W. 465w
— S. E. 1569a
— T. V. 1062
— W. A. 1701
— W. McD. 685a
Porterfield, A. 2611
— M. F. 2031
Portland, *The Duke of* 356e, 464a, 2474a, 2930
Portway, C. 464b
— C. J. 1148
— D. 2471
— D. L. M. 2402
— J. A. 510a
— M. C. 1148
Posener, P. C. A. 1681a
Posgate, I. R. 1499p
Postle, K. F. 1994
— W. H. B. 1427w, 2498, 2944
Postlethwaite, B. B. 680e
— C. P. 419p
— P. 23c, 215
Ponsot, R. I. 1689
Posnett, R. M. 357a
Pote-Hunt, R. 417d
Potesta, W. 681g
Potipher, H. J. 431g
Pott, E. G. J. 2477
— J. F. 2346
— R. L. J. 761, 1358c
Pottage, H. V., *Esq.* 39
Potter, A. 1655f
— A. F. 431g
— A. G. 2329d
— B. F. S. 1961a
— B. J. 464m
— C. 1427d
— C. F. 418g
— D. A. 605a
— D. H. 987
— D. H., *R.A.* 465y
— D. W. 2661
— E. H. 606
— F. G. W. 1657
Potter, F. H. 1413
— F. M. 541
— F. W. 627, 2815A
— G. E. 1556z
— H. A., *Brig.* 2, 207, 2822A
— H. A., *R.A.C.* 385g
— H. G. 565n
— H. H. 640
— H. J. F. 418g
— H. S., *Esq.* 197
— I. 419q
— J. 1702
— J. B. 2604
— J. E. 1941a
— J. G. 2009
— J. G. F. 2539
— J. M. 513
— L. 2331d
— L. 2053
— L. W. 54
— M. 2332
— M. N. 632c
— M. R. 679c
— P. R. 707
— R. 1656
— R. A. 2081
— R. B. 2030
— R. D. 1882c
— R. G. 2134n
— R. J. 2608
— R. M. C. 1499m
— S. H. 418v
— S. N. F. 2402a
— W. A. 1973b
— W. J. 1412
— W. L. 2508
— W. R. 1251, 2738
Potter-Irwin, M. H. 358
Potter-Kirby, J. G. 862
Pottinger, J. B. 464t
— L. E. 1360m
Pottle, W. F. H. 2510
Potton, D. W. J. 2552
— E. S. 635
— J. S. 687a
Potts, A. S. 2574f
— A. W. W. 2592
— C. E. 991
— C. H. 932
— C. L. 604z
— D. W. 1966
— E. A. 2546
— F. 2697
— F. L. 777
— F. N. 1802a
— F. W. 1042r
— G. L. 972
— H. N., *Esq.* 32
— J. 677a, 2821B
— J. A. 631a
— J. G. 2026e
— J. H. 892, 2708
— J. R. 521
— R. W. 1032
— T. C. B. 350
— T. G. W. 418m
— W. E. 2687
— W. M. 510
Pouch, H. R. 2575
Pougatch, M. S. 352
Pougher, B. R. E. 2030, 2827A
Poulsen, N. D. 751, 2936
Poulson, I. C. 2406
Poulsom, H. 604
— M. B. 1507b
— N. W. 871
— R. B. 1419b
— R. R. 2640
Poulter, B. C. 1360d
— H. 604d, 2494
— R. B. 1417
Poulton, A. N. 2574
— E. L. 405
— J. F. 1975
— J. W. L. 628
— J. W. 2537
— R. A. 2018
Pound, C. J. 1448r
— D. D. 2585
— M. J. 419q
Pounder, A. 605d
— J. A. 464d
Pounds, D. L. 678a
— J. S. N. 2026a
— R. E. 2629
Pounsford, P. W. 1416
Pountney, J. R. L. 464s
— S. H. 2575
Poupard, J. S. 1857n
— W. W. 686e
Pousford, C. F. 543b
Pout. A. J. 2618
Pover, J. E. 419r
Povey, J. G. 2026a, 2829
— J. F. 2565
Pow, A. A. 1691
Powditch, R. V. 1942a
Powel-Smith, *Mrs.* M. 1627e
Powell, A. F. 416, 2863
— A. G. 2160
— A. G. ff 933c
— A. J. 1421e
— A. T., *R.A.* 464t
— B. P. 2662
— B. W. 1440c
— C. B. 777
— C. G. 559w
— D. 707
— D. C. 1705
— D. C., *W.R.A.C.* 2140g
— D. K. 604t
— D. L. 540p
— E. G. 2651
— F. A. 871
— F. G. 1222
— F. J., *Wt. Offr.* 2666
— G. A. P. 685a
— G. B. 2331a
— G. C. 2023a
— G. D. 1692
— G. J. 684f
— G. M. 2009
— G. N. 312
— G. S. 901
— G. W. 681c, 2494b
— H. 2699a
— H. B. 2557
— H. C. 512
— H. D. 419g
— H. I. 771
— H. M. 2578
— H. O. 441b
— H. P. 507b
— H. W. 2061
— I. F. 510a
— I. M. 2339
— J. 2691b
— J. A., *R.A.S.C.* 1447
— J. A. 2346
— J. B. 1802n
— J. D. 356z
— J. D., *R.A.* 413
— J. G., *R.A.P.C.* 2009
— J. J. 1966
— J. M. 641
— J. V. 2683
— J. W. 2540d
— I. M. 2952
— K. C. L. 464r
— K. G. 2132c
— K. W. 812, 2493b
— L. A. 2693
— L. S. 2624
— M. 2403b

Digitized by Google

Powell, M. A. 512
— M. B. G. 1360d
— M. J. 1802z
— M. J. D. 447
— M. R. V. 1182
— N. F. D. 722
— N. P. 604x
— P. A. 418q
— P. D. ff. 1221
— P. D. T., *R. Hamps'* 1077
— P. H. 2631
— P. J., *R.A.* 423d, 2851
— P. K. 212
— P. L. 1802e, 2708
— P. M. 2403
— P. M. 2653
— P. T. 418t
— P. W. 1218
— R. A. 2161
— R. C. 464t
— R. E., *W.R.A.C.* 2406
— R. G. 1898
— R. H. A. 342c
— *Rev.* R. M. W. 1406
— R. P. 2480
— R. R. 2559e
— S. B. 419p
— S. L. 1802e
— S. M. 2401n
— S. P. 466d
— T. A. 2027a
— T. G. 2030
— T. H. 2026c, 2826c
— T. J., *R.A.S.C.* 1499n
— T. N. A. 703
— V. 1976
— V. E. 2403
— W. 700h
— W. G., *Esq.* 31
— W. G. 2615
— Z. D. C. 2826F
Powell-Brett, F. B. 410
Powell-Chandler, E. W., *Esq.* 33
Powell-Heath, J. M. 357d
Powell-Jones, D. L. 1360l
Powell-Williams, V. 535e
Power, A. A. G. 55, 821
— A. D. 604v
— E. J. 837
— E. W. A. 812, 2817
— F. I. 2642
— F. T. A. 618b
— F. W. M. 465w
— G. C. 354
— H. A. 390
— H. J. 2511a
— H. R. 2632
— J. C. 1398
— J. D. 413a
— J. F. 514
— J. G. P. 1642
— J. J. B. 261
— J. P. R. 412
— M. 1368r
— M. C. 2407
— M. J. 2537
— M. L. 2801
— M. M. 2401g
— M. W. 1396
— P. F. 1360m
— R. 1634
— R. C. 431g
— R. F. B. 677a
— R. M. 601g, 2860
— S. W. E. 551z
— T. G. B. 59c, 1801b
— *Rev.* T. J. 1405
— W. D 604x
— W. T. L. 466
Powers, A. C. 685g
Powis, W. D. 1802p
Powle, D. B. 371
Powles, C. F. E. 1803e
— J. G. 311
Powlesland, J. H. M. 2696e
Powley, J. M. 1687i
— N. A. 2607
— P. W. 681p
Powling, G. W. 2519
Pownall, G. B. 6, 928a
— *Sir* Henry R. 2840
— J. C., *R.A.P.C.* 1975a
— J. L. 326
— W. E. 2952
Powys, I. A. 1111
Poynder, A. J. I. 15, 602c
— M. F. 318
Poynter, N. C. 2696c
Poynton, J. A. N. 1705
— D. R. 390
Poyntz, H. S. 2951
— J. M. B. 1300c
Poyser, M. R. 357p
— P. R. W. 748
— W. N. 1360g
Pozner, H. 1640
Prager, P. 357d
Prain, A. F. 603q
— G. 628
— J. H. 221
Prance, W. R. 357n
Prangnell, J. L. 1801b
— K. J. 632c
— M. J. 511
Prankerd, C. O. 632a
Prater, D. H. 1802h
Pratley, B. 1882c
— C. W. 347
— J. M. 445
Pratt, A. 391
— A. G. 527
— A. R. 1301, 2404b
— B. H. 49, 702
— D. B. 2573
— D. C. 1252, 2714B
— D. G. 680d
— C. J. 817
— C. W. McE. 1688
— C. W. J. 2585
— E. 1262
— E. R. 2137b
— F. A. J. 604x
— F. L. 2141
— F. R. 1382
— F. W. H. 400
— G. 2643
— G. E. 354
— G. E. C. 464m
— H. 431a
— H. T. 1382h
— J. 2697
— J. A. G. 817
— J. H., *R.E.* 628i
— J. H., *I.C.* 2162c
— J. J. 2522
— J. L. C. 356c
— L. G. 681c
— L. J. 1631
— M. 2331d
— M. J. 253
— N. 2331a
— N. H. D. 316, 2806A
— O. G. 1132
— P. J. 629i
— P. P. 629h
— R. 1856p
— R. F. 601n, 2852
— R. F. 1337
— R. M., *R. North'd. Fus.* 771
— R. M., *R.A.O.C.* 1802g
— R. W. 1802k
— S. J. B. 882
— T. S. 600z
— W. J. 2630
— W. S. 2160
Prattley, S. G. 1824
Prebble, D. L. 358
Preddy, L. J. F. 1873
Preece, A. G. 1882c, 2835
— D. M. 639
— D. N. 418m
— H. P. 641a
— J. A. R. A. 418a
— J. F. 1687c
— J. S. B. 1688b
— M. J. S. 1262
— N. B. 906
— N. R. 555y
— R. M. 641e
— S. G. 1278
— W. R. 419q
Preedy, A. H. 459
— R. A. 424
— R. F. 602s
Preest, R. G. 710
Preiniger, R. F. 2952
Preller, D. S., *Esq.* 155
Prembahadur, Ghale 1360n
Prendergast, E. D. V. 412
— J. H. 1271
— J. J. 1427g
— R. 686e
— S. 1952
— W. P. 2667
Prenott. R. K. 1228i
Preneo, G. 1590a
Prentice, A. T. R. 511
— H. M. 2510d
— J. 680f
— J. R. 752, 1360q
— P. T. 1360r
— R. A. G. 154
— R. K. 416
— S. 2538
— W. M. 1688
Prentis, A. R. 462
— H. L. 219a, 1801a
Prenton, H. 507f
Prescot, L. W. 680a
Prescott, D. 1251
— E. F. 418x
— F. B. 1815
— H. 1421a
— J. 681e
— J., *R.A.* 541
— J. J. 1802a
— J. R. V. 513
— *Rev.* M. C. 1401e
— M. H., *Esq.* 2819c
— M. H. 747
— N. J. D. 603q
— P. G. A. 702a
— P. J. 932
— R. 641d
— R. J. 1451
— T. A. N. 631g
— W. C. 2641
— W. R. 992
Preslands, R. J. 1501
Press, B. 1743a
— E. W. 2872
— P. R. 1461
Pressey, G. 602w, 2855
Pressie, J. H. 958
Pressland, H. W. 604a
Presswell, D. I. 2401n
Prest, R. 420
Prestcott-Westcar, R. 430a
Prestell, J W. T. 1748a
Prestidge, S. 782, 1359
Prestige, A. N. 418v
— J. T. R. 757
— M. C. 517
Preston, A. 655g
— A. B. 348
— A. C. N. 982, 2820B
— A. J. 323
— A. K. 1001
— A. N. M. 515
— A. T. 762
— A. W. 2533
— C. A. 2585
— C. E. T. 1342, 2494a
— C. K. 447
— D. H. 2009
— E W. 2131e
— *Rev.* F. A. 1401g
— G. B., *Esq.* 2814
— G. J. P. 1994
— G. N. 1882c
— H. 2641
— H. C. 1803f
— H. J. 888f
— H. S. 1915e
— I. D. H. 629f
— I. O'D. 416
— J., *R.E.* 604d
— J. C. 218
— J. H. 602g
— J. J. 1972
— J. M., *R.E.M.E.* 1941f
— J. R. 2026d
— J. S. 465v
— M. 1182
— M. C. 600d
— P. McH. 892
— P. V. 2440
— R. F. H. *Hon.* 357a, 367d
— R. M. 691d
— R. P. 350
— R. St. C. 1202
— T. 356d
— T. W. 354
— W. 1946
— W. E. B. 1705
Preston-Jones, G. F. 2506a
— G. W. 603c
— R. S. 632b
Prestwich, J. 356e
Prestwood, J. 1923
— T. G. 1501
Pretty, G. W. 1976
Prettyman, D. A. 1222
Preuveneers, J. C. 2542a
Previte, J. E. 708
Priaulx, O. W. 712
Pribram, H. 1699
Price, A. 1438d
— A. B. 2056
— A. C. H. 418t
— A. D. 2071
— A. D., *R.A.* 419q
— A. E. 2027
— A. E. K. 1689
— A. G. 2085
— A. H. K. 2061
— A. K. 1152c
— A. K., *R.A.* (*T.A.*) 501
— A. L. 1419e
— A. M. L. 933
— A. R., *R.A.O.C.* 1852w
— A. R., *R.E.M.E.* (*E.S.O.*) 1898
— A. R. G. 2084
— B. 2662
— *Rev.* B. D. M. 55, 1401d
— B. J. 2576
— B. M. 2337
— B. W. 2552
— C., *R.A.M.C.* 1701
— C., *R.P. Corps* 2072c
— C., *T.A. Res.* (*Spec. List*) 2607
— C. B. 1147z
— C. R. 2, 47, 209
— C. S. T. 2574b

Digitized by Google

Price, C. T. W. 787
— D. C. 1896n
— D. C. L. T. 1037
— Rev. D. E. 1401n
— D. E. 2331d
— D. G., R.A.S.C. 1499s
— D. G., R.A.P.C. 1980
— D. J. 1941e
— D. J., R.A.S.C. 1499p
— D. M. 405
— D. S. J. 1032
— D. W. 184, 211
— D. W., R.E.M.E. 1951
— D. W. O. 418h
— D. W. T. 1360d
— E. 603i
— E. C. V. 1687c
— E. R. 221
— F., Esq. 31
— F. L. 2685
— F R., R.A. 553v
— F. W. 583v
— G. D. 1360a
— G D., R. Sigs. 694v
— G. H. 2487
— G. J., R.A. 520
— G. L. 629e
— G. P. 1427a, 2823A
— G. R. 465a
— G. V. 1631x
— H. 2539
— J. A. 419p
— J. A., Wt. Offr. 2690
— J. E., R.A. 450
— J. E., E.Yorks.R. 878
— J. G. 420
— J. H., R.A. 414
— J. H., R.E. 604h
— J. H., R.A.S.C. 1499p
— J. H., R.A.M.C. 1687a
— J. K., R.A.S.C. 1499n
— J. K., Esq. 34
— Rev. J. McL. 1407
— J. R. M. 1425
— J. S. 631d
— J. W. 686c
— J W., R.M.P. 1969
— J. W., R.A. (T.A.) 465v
— Rev. J. W. 1401g
— K. C. 641c
— K. G. 518
— K. M. 464m
— L. J. 932
— L. M. 937
— M. C. H. 326
— M. D. 675
— M. O. 1332
— M. R. H. 639
— N. J., R.A.S.C. 1413, 2935
— N. J., R.A. 510
— N. N. 604d
— P. B. 882
— P. C. 1686q
— P. G. 466m
— P. H. M. 1072
— R. C. S. 432, 2721
— Rev. R. E. 1401c
— R. E. C. 941
— R. F. 861
— R. F., Wt. Offr. 2661
— R. F. T. 2592
— R. H. 2554
— R. J. 357p
— R. J. G. 2698
— R. L. 629f
— R. N. G. 685a
— R. T. 1802c
— S. 912
— S., Int. Corps. 2165
— S. H. 1152
— T., R.P. Corps 2072i
— T. 2597

Price, T. F. 1027
— T. W. 762
— V. M. 464m
— W. 1656, 2825A
— W. B. 1507
— W. D. 1873
— W. D. H. 1172
— Rev. W. H. 1408g
— W. J. J. 2072e
— W. J. L. 1870
— W. J. R. 747
— W. L. 1261
— W. R. 2497
— W. Y. 2510
Price-Jones, H. 1118
— J. 631a
— J., R.A.M.C. 1701
Price-Owen, C. M. 413
Price-Smith, R. D. 1687k
Prichard, D. L. 541
— D. M. C. 933
— F. D. 414, 2807
— J. 341
— M. A. 416
— P M. 2597g
— R. O. F. 933
— S C. M. 934
— T. A. 693p
Prickett, A. J. C. 1358c 2491
Priday B. C. E. 1137
— W. D. J. 604n
Priddle, G. S. 1396
— L. J. F. 2027, 2830
Priddy, D. J. 1924
— P. 2337
Pride, A. T. C. 2308z
— G. L. 641d
— J. M. C. 1600d
— R. W. 354
Prideaux. G N. 47, 405
— R. M. 1499s
Pridham, B. R. 832
— H. 1499s
— I. J. 1802h
Pridmore, F. 2697
— G. O. 862
— H. A. 465r
— Rev. R. W. 1401e
Priest, C. J. 1952
— R. A. J. 1421e
— R. T. 218
— T. H. 2574
— W. R. 1595y
Priestley, C. 2177
— C. A. 1421a
— C. T., Esq. 2819c
— D. 1867
— E. A. 1110
— E. J. 2026f, 2715A
— J. 2687
— M. H. 680a
— R. A. 2123c
— T E. 1591b
— T. S. 902
Priestley Cooper, E. 679c
Priestman, G. R. 357p
— J. C. 2540d
Prime, B. S. 447
Primmer, H. R. 211
— J. B. 2401g
Prince, A. E. G. 2182
— A. N. 862
— A. N., C.C.F. 2538
— E. R., Esq. 1826
— H. 675a
— H. A. 801
— H. J. 431d
— J. A. G. 2696
— J. B. 680a
— I. H. 2558
— R. B. 2717
— S. C. 797

Pring, G. L. V. 410
— J. L. 837
Pringle, A. 1895a
— D. A. 154, 675b
— E. 1500
— E. R. M. 6037
— J. 1753e
— J. B. 57, 732, 2494
— J. W. 2550
— K. 371
— K. H. St. C. 602s, 2860
— R. C. 677e, 2815
— W. E. 1227
Pringle-Scott. T. A. 2635
Prins, S. V. 684f
Print, A. 2696f
Prior, A. 1427w
— A. P. 641c
— D. C. 712
— E. G. 1446
— F. J. J. 220
— F. W. G. 2660
— G. 629e
— H. R. R. 401, 2831b
— J. 2684
— J. C. 2597
— J. G. 1342, 2496
— K. G. B. R. 1688a
— M. T. 641c
— N. J. 1420
— P. N. 695
— R. H. K. 431d
— R. S. 419p
— T. L. 2578
Prior-Palmer, G. E. 203
Prisley, J. C. 465w
Prisk, E. 465n
Prismall, R. 1360m
Priston, G. B., Esq. 36
Pritchard, A. 2611(2)
— A. A. 686c
— A. D. 1360r
— A. G. 681c
— A. P. 1688h
— A. W. C. 602b
— B. H. J. 2035
— C. H. 767
— C. W. M. 573r
— D. 1111
— E. J. 1193
— E. L. 632e
— F. H. D. 2841
— F. W., R.A. 569g
— G. A. T. 23B, 207
— G. E. 2488
— H. A. 1500
— H. B. 318
— H. M. V. 462
— H. R. 895n
— H. T. 1803f
— H. W. 1427d
— J. 342b
— J. C. 1503b
— J. C., R.A. 512
— J. G. 1507
— J. T., Esq. 38
— K. G. B. R. 1687a
— L. O. 1182
— L. T. 2698
— M. B. 318
— M. H. 1895b
— M. J. 1687c
— O. R. D. 762, 1359
— P. F. 2510
— R. 918c
— R. S. 1923
— S. 2058
— S. A. A. 1193
— T. H. 631e
— W. J., R.A.O.C. 1802f
— W. J., R. Sigs. 680
— W. P. 1092

Pritchard-Davies, E. G. 2401g
— M. D. 423t
— M D. S. 1802f
Pritchet, C. D. 2538
Pritchett, A. P. 465g
— C. B. 603x
— J. 685a
— J. G. 1923
— N. A. P. 2928
Pritty, G. S. 1386
Privett, H. A. 2630
Probert, A. G. 2477
— D. J. 2615
— H. J. 2488a
— J. R. 56A, 1883c
— R. H. C. 418g, 2851
Probyn, A. J. 1239
Prockter, E.F. 679c
— E. F. T.A. 686f
Procter, A. R. 2541
— B. E. S. 2480
— C. N. R. 357d
— D. W. 603g
— H. 1667b
— H. W. 2309f
— J. C. G. 431d
— M. T., Devon R. 831
— M. T., Ind. Army 2507m
— R. H. 687g
— R. T. 603w
— T. 2625
— W. G. 606e
Proctor, B. E. S. 32
— C. B. 684f
— D. F. 2401n
— E. 972a
— E., Gen. List 2510
— H. F. 685h
— J. 1634
— J. D. 1973d, 2819B
— J. T. 419q
— J. W. 2549
— L. D. 686e
— P. H. 1924
— S. F. B. 2401n
— T. J. 357d
— W. A. 2081
— W. A. H. 1392
— W. J. E. 2488
Prodger, A. W. 1977a
— J. A. 320
Proffitt, B. 686q
Proge, R. W. W. 1522b
Pronese, J. A. 692s
Prophet, B. E. M. 686e
Prosser, C. T. H. 357a
— E. J. F. 1501c
— G. 1805
— G. E. 2401g
— J. 1357
— J. L. 1803f
— L. J. 631a
— N. E. C. 631e
— O. G. 221
— P. J. S. W. 640
— R. C. 1428a
— W. D. 1357
— W. J. 2608
Prothero, E. 1806
— E. O. 1973e
— L. E. 431g, 2493
Protheroe, A. H. 2182
— C. 1687d
— D. A. 1072
— G. L. 2027
— S. 2488a
— T. S. 1703c
Protheroe-Beynon 710
Proto, S. L. 2142
Proud. G. 390

Digitized by Google

Proudfoot, G. 2081
— G. R. 541
— H. T. 1685, 2825A
— W. 1461
— W. S. 541
Proudlock, A. G. 218
— J. D. 867
— J. L. 14B, 216
— J. O. 23A, 1897
Proudlove, G. I. J. 2339
Proudman, A. 684e
— G. 62, 679a
— G. B. 2525a
— J. 415
Prout, E. H. C. 420
— Q. D. 2352
— R. B. 1895e
Prout-Richardson, B. C. 602x
Provan, D. C. 1688e
— D. E. 1082
— D. H. 1641
— G. C. 2622
Provart, A. R. 465v
Provest, T. G. 1500
Provis, C. W. 222
Provo, C. D. A. 21A, 1312, 2493b
Prowse, M. P. G. 1631
— R. 1032, 2496
— W. A. 2488
Pruden, W. R. 511
Pryce, D. A. 1802s
— F. M. 2553(2)
— N. 1802h
— W. J. 1092
Pryce-Evans, S. A. 23, 1802c
Pryce-Jones, D. E. H. 708
Pryce-Smith, G. C. 526y
Pryer, B. P. 411
— C. 812
— E. 604b
— W. J. T. 812, 2494a
Pryke, D. 2542a
— G. E. 2543
— W. K. 901
Pryn, E. J. 1637
— R. R. 419g
— W. J. 1642
Prynne, A. St. G. 677a, 2884
— M. W. 601c
Pryor, A. F. 1242
— C. A. 1892a, 2473
— D. E. E. 519
— H. E. V. C. 2638
— R. E. 1062
— S. C. 1233, 2709
Pryse-Lloyd, V. P. 2407
Prytherch, *Rev.* H. V. 1407
Puckle, S. C. 2401g
Puckrin, G. M. 530
Pudge, K. S. 431g
Pudney, D. R. 1802h
— R. 1811
Pudwell, C. F. 684c
Pugh, A. 1427w
— A. C. 1932
— A. C. P. 1941e
Pugh, A. E. 1810
— A. R. 2401n
— B. G. 15B, 933
— C. 629f
— C. C. R. 802
— E. V. 532w
— G. A. 1802a
— G. E. 2699
— G. F. 2161
— I. V. 423d
— J. 1924
— J. A. 2651
— J. L. 1997
— J. P. 631c
— J. R. 416
— L. G. 688
— L. H. O. 212
— M. B. 464a
— M. E. 2335q
— P. J. 641a
— R. I. 2597
— T. A. 2666
— T. M. E. 787
— W. 2027
— W. G. 2684b
— W. G. 465d
— W. H., *R.P. Corps* 2073f
— W. H. G. 2480
— W. H. J. 50B, 1413
Pughe, R. F. H. 326
Pugsley, C. P. 685d
— R. 2331
— R. W. 466
Pugsley-Gwynne, D. F. 1182
Puleston, D. F. 1978, 2826B
— J. D. C. 2564
— M. P. 1182
Pulford, F. H. D. 405
— M. A. 695w
— M. C. 911
Pulham, H. W., *Esq.* 34
Pull, D. C. 512
Pullan, E. N. 1360d
— F. 1802z
— N. G. 913
Pullee, D. W. 441, 2493b
Pullen, A. C. 2440
— A. L. 1499k
— D. B. 987
— G. A. S. 2696r
— G. H. 1991
— G. W. 1802e
— H. N. D. 812, 1358a
— J. E. 449
— J. H. 2519
— N. J. 2592
— R. A. 2694
— R. A. (*R. Sigs.*) 685h
— S. 2670b
Pulley, H. C. 1360g
— H. J. 431g, 2493
Pullin, F. E. 631c
— R. J. 2552
— W. V. 377n
Pullinger, C. S. 2141
Pullom, E. 2331a
Pulman, M. B. 1513
Pulverman, T. R. M. 603x
Pulvertaft, R. J. V. 2824
Pulzer, W. 346
Pumfrey, R. C. 2696d
Pumphrey, C. J. 357m
— J. M. 357m
Punnett, M. J. 603x
Punshon, R. G. 353
Puntan, J. E. K. 603x
— *Rev.* K. A. 3, 62, 1301a
Punter, D. 684f
— D. H. 1870
— J. E. 1892e
Purankumar, Dewan 1360x
Purbrick, W. T., *R.E.M.E.* 1896e
— W. T., *Wt. Offr.* 2696d
Purcell, A. O'C. 1802i
— D. J. P. 1688a
— E. S. 1071, 2719
— F. H. V. 1971, 2912
— H. D. F. X. 902
— J. 1975b
— P. 1688c
Purchase-Rathbone, W.H. 635
Purches, A. R. 19, 2209
Purchese, S. H. 2866
Purchon, P. H. 1499q
Purdie, T. D. 464f
Purdam, T. D. 1052
Purdom, C. W. B. 1331
— J. L., *R. Sigs.* 678a
Purdon, D. H. 1867
— J. L., *R.A.O.C.* 1802q
Purdy, J. D. L. 962
— M. V. 685d
— P. L. 1142
— R. W. 2645
Purkis, A. C. 1924
— J. A. 1451
— J. M. 2160b
— P. E. 627
Purkiss, S. G. 1802q
Purnabahadur, Limbu 1360s
— Gurung 1360s
— Gurung 1360i
— Limbu 1360x
Purive Rai Sardar Bahadu 1360x
Purnell, A. H. 464s
— F. W. A. 2574
— G. V. 1688e
— R. J. 1427a
— R. W. 632e
— W. C. 1947
— W. R. 2685
Purner, V. B. 1361b
Purres, P. E. 570n
Purse, L. M. 2402
Purser, D. W. 1661
— J. I. 602g
— P. W. 1942
— R. C. S. 449
— W. A. 674
Pursey, E. A. 2072g
— J. H. 632a
— V. P. 1897
Pursley, H. F. W. 1892a 2826A
Pursell, D. J. L. 928
Purslow, A. 2644
Purtell, J. H. M. 1685
Purton, B. C. 2564
— P. J. 514
Purves, *Rev.* J. C. 54C, 1401d
— J. S. 56, 732, 2494a
— J. W. 1893
— P. G. W. 2142
— W. A. L. 418v
Purves Smith, G. B. 951
Purvis, A. 465e
— E. H. 1978
— E. W. 629d
— I. B. 1631
— J. P. 464m
— J. R. 508e
— L. W. 2663
— R. H. 418a
— R. M. T. 1428a
Pusey, P. J. 465y
— W. G. 604y
Pushman, H. J. 639
Pushong, R. H. 2692
Pusinelli, C. C. L. 409
Pusser, V. F. M. 2698b
Putland, F. G. 2606
— P. B. 1507
Putman, R. 2574
Putnam, H. E. 2634
— H. T. 509
Putt, W. R. 2655
Putterill, J. C. 687
— J. C. (*Hon. Col.*) 464c
Puttnam, L. A. 1631h
Puttock, P. W. 1397, 2487
Puxley, J. P. L. 465d
— R. B. L. 2401g
Pvack, W. J. 646b
Pybus, C. G. 418a, 2810
— D. 508e
— H. G. 464b
— I. D. 1192
Pycraft, C. J. H. 603i
Pye, K. A. 629f
— K. J. K. 841
— P. L. 2629
— R. G. 2616
Pyecroft, N. 1689
Pyke, A. J. 2667
— G. G. 640
— G. R. 2403
— N. M. 2502
— N. M., *W.R.A.C.* 18, 2401g
— R. D. 465d
— R. S. V. 688b
— W. C. 4195
Pyle, D. J. S. 2662
— N. G. 419f
Pym, I. L. 34
Pyman, H. A. McA. 261
— H. D. 1151
— H. E. 13, 203, 358, 2874
Pymont, B. C. 450
Pyne, A. M. 603n
— C. L. 418q
— F. K. 831
— H. C. 465v
— J. M. 831
— W. P. S. 432
Pyott, D. R. 510
Pyper, J. A. 681c
— J. S. 892
Pyrne, P. J. 583q
Pysden, G. A. 1924
Pytches, J. J. 2539a

Digitized by Google

Qaisrani, S. M. H. 2891B
Qazi Abdul Wahid 2819B
Quaggin, I. E. 459
Quaife, A. P. 41
Quaile, A. J. 2555a
— W. S. 513
Quain, W. 511
Qualtrough, H. P. 602x
Quantrill, J. M. 466b
— L. E. G. 2519
— P. R. 1360q
Quaranta, M. F. 501
Quarmby, A. D. 2406
— H. 630
Quarrie, J. E. 2407
Quarry, E. W. B. 1331b
Quartermaine, A. S. 221, 642
— F. H. E. 2684
Quartley, L. E. 2053
Quash, J. 1172
Quaye, P. 2191
Qudrat Ullah Shahab 186
Queckett, C. E. 322
Queen, M. J. 1068
Quekett, D. A. F. 630
Quelch, B. E. 2337
Quelch-Woods, F. T. 1416
Quellin, A. A. 685a
Quenault, F. F. 2586
— J. F. E. 605b
Queree, R. C. 2, 191
Quibell, H. E. 1894
Quick, B. N. E. 2061
— C. F. 908
— G. F. 2624
— J. 2084
— J. K. 1247
— M. M. 2402a
— M. R. C. 1499n
— P. C. 1425
— P. W. 681g
— *Rev.* R. 1499l
— S. A. 1802s
— W. C. 66, 2027i
Quig, W. B. 648n
Quigg, E. P. M. 2407
Quigley, A. M. 2337
— B. J. 2332
— H. 465a
— K. M. M. 2409
— M. 465d
Quigley, *Rev.* T. M. 1401e
Quilliam, J. A. G. 214a
— J. K 808
Quilter, A. K. 2545
— *Sir* J. Raymond C. 1360a
Quin, G. 1824
— H. W. 21
— N. E. 1642
Quin-Harkin, A. J. 1027
Quincey, A. B. 928
Quine, P. C. 1192
Quincy, E. D. 631d
— G. B. 1201, 2046
Quinlan, B. J. 449
— *Rev.* D. W. A. 68, 1401d
— *Rev.* T. 1401g
— H. 3, 218a
— J. M. 1898
— R. A. 603v
— *Rev.* T. 406a
Quinn, A. T. 962
— C. 606
— D. 1500a
— D., *T.A.* (*Gen.List*) 2586
— E. 47, 801
— E. G. 2488
— F. J. 627
— J., *R.A.* 419p
— J. T. T. 2619
— N. O. 2491, 2708
— R. W. 862
— T. G. 1688e
— W. J. 681g
— W. M. 2510
Quinnell, J. J. 603w
Quinney, J. 641a
Quinton, E. 2331d
Quirk, J., *Esq.* 36
Quirke, D. M. A. 603w
Quixley, J. A. 2655n
— R. C. E. 2540f
Qureshi, Hamid Ullah 186

Digitized by Google

Rabagliati, C. I. E. 219a, 1881
Rabbetts, B. 635
— G. E. 423g, 2496, 2831A
Rablial, Rai. 1360x
Rabin, M. H. 2583
Rabjohn, D. W. 638
Rabson, J. N. 639
Raby, A. J. 423d, 2496
— B. S. 1253
— J. R. 1800
— R. W. 1507
Race, R. 2592
— J. H. 2519
Rachelle, B. R. 2346
Rack, J. H. 1688
— P. M. H. 1687e
Rackham, B. B. 2929
— J. E. 1360a
— J. L. 1027
Racknowe, M. D. A. B. 1924
Radcliffe, D. G. St. J. 901
— J. 1416
— J., *R.A.C.* 390
— J. P. 460
— M. B. 2151
— M. R. 1137
— P. 1451
— P. M. 2408
— R. 2537
— S. T. A. 601c
— W. E. 2537
Radcliffe-Genge, F. E. 1975b
Radyclyffe, J. R. C. 1232
Radford, A. 1398g
— C. B. 419m
— C. T. S. 1427w
— D. A. 638
— D. H. B. 629e
— H. 446
— I. D. 2563
— J. 44, 219
— J. A. 2542
— J. E. M. 510
— J. R. 602s
— L. J. 2022
— M. A. 319
— O. C. 20, 602b
— P. V. 357m
— R. 2477
— R. I. 603n
— R. T. M. 546
— R. W. 639
— W. B. 207, 2805
Radice, *Rev.* A. A. H. 2546
— H. L. T. 982
Radley, B. G. 1427w, 2498
— L. E. 2151
Radmilli, L. V. 2462
Radmore, R. C. 1924
Rae, A. 685e
— A. E. I. 418x, 2943
— A. I. 1687d
— C. G. C. 357a
— D. E. 685c
— G. C. 465n
— G. W. 512
— H. J. 681e
— H. M. 1501
— J. 1102
— J. B. 465y, 2472
— J. M. 2538
— L. 1499m
— M. A. 443
— N. M. D. 356e
— S. McK. 1895n
Raeburn, A. H. 460
— J. McI. 1500
— W. D. M. 711
Raeder, J. C. G. 952, 2941
Raeside, J. R. 1688
Raffell, T. A. 942
Rafferty, C. 1802a
— W. 2867
Raffle, R. B. 1692
Rafter, B. B. 2540f
Raftevold, A. E. 2620
Ragg, C. D. 684e
— J. B. 412
Ragg, Air Vice Marshal R. L. 2830
Ragless, R. F. 604v
Rahder, J. N. 359
Rahe-Hughes, J. H. 1407
Rahilly, J. R. 71, 679a
Rahman, I. B. A. 1895q
— U. A. B. A. 1428c
Rahn, M. H. W. 2083
Raikes, A. F. 1386
— G. T. 2923
— J. L. 602c
— P. 20, 412
— R. B. 443
— R. D. 418a
— R. L. 515
— T. A. G. 527
Rail, J. F. W. 1686
Rallston, W. *Esq.* 2814
Rallton, J. 2690
— J. D. 312
— J. W. 1943
— M. 1, 18, 2401a
Rainbird, A. L. 423d, 2494b
Rainbow, A. R. 782
— A. E., *Esq.* 32
— A. F. 1193
Raine, A. 465r
— B. G. 1970
— D. 1895n
— E. M. 687
— F. 627, 2817
— S. 2421
Raines, J. W. 1427e
— R. J. H. 1703
Rainford, E. F. 466b
— J. 2687
— R. L. 2699
Rainsbury, M. E. I. 2403
Rainsford, R. B. 55a, 405
— M. H. 2401a
Raisbeck, A. 1966
Raisin, H. N. 797
Raison, J. P. 1137
— P. N. 380
— S. 423a, 2494
Raistrick, B. 641d
— R. H. 1941a
Rait, J. M. 511
Raitt, J. G. 2545
— R. I. 358
Raith, R. 737
Rajbahadur, Rai 1360x
Rajendra Prasad, *Dr.* 186
Rakamsing Rai Sardur Bahadur 1360x
Raley, D. E. 418a
Ralfs, B. G. 2874
Ralli, R. S. C. 321
Ralling, D. R. J. 603x
Rallison, N. E. 2624
Ralph, A. K. 2338
— H. E. 2634
— H. J. 602s
— N. G. 1417
— P. P. 510
— P. R. 1421e
— T. G. 348a
Ralphs, H. R. P. 1882a
Ralston, A. G. 23B, 210
Ram, E. D. A. 1382
Ramage, M. B. 1233
— R. 962
— W. D. G. 1427g
Ram Bahadur Rai 1360x
Ramble, H. J. 1811
Rambush, E. V. 601q, 2936, 2940
Ramendrasen Gurung 1360x
Ramm, M. M. 841
Ramparsad, Khattri 1360i
Ramparsad, Rai 1360x
Ramplin, D. S. 62A, 1802f
Rampling, G. L. 401
— H. C. 2696c
— R. J. 465g
Ramsay, A. 1685
— A. B. 515
— A. I. G. 921, 2945
— A. W. 1223
— C. 2576
— G. 2655
— G. P. M. 711
— I. F. R. 1091, 2715A
— I. McT. 2921
— J., *B.W.* 1122, 2493b
— J., *R.A.O.C.* 1802m
— J. 2582
— J. M. 1297
— J. W. 636
— L. D. S. 686c, 2472
— M. G. 713
— N. G. 51, 712
— N. W. 601w
— R. D. G. 342, 2943, 2945
— R. H. 1691
— W. A. 2488
— W. C. 677a
Ramsay-Fairfax, J. W 2181a
Ramsay-Murray, A. M. St. L. 412
Ramsbotham, D. J. 515
Ramsbottom, F. 680a, 2820A
Ramsdale, H. E. 465a
Ramsden, A. 707
— A. 1687d
— A. D. 419m
— *Sir* A. M. 464b
— B. R. 423a, 2494a
— D. B. F. 418x
— D. R. 1947
— E. A. 1978
— I. B. 721
— J. L. 684e
— J. R. 2537
Ramsey, B. A. 1027
— D. W. C. 685h
— R. L. F. 685c
— T. W., *R.A.S.C.* 1501
Ramsing, Lama 1360s
Ramwell, H. 2578
— P. W. 686i
Ranald, G. C. 349
Ranbahadur Gurung, M. M. 1360i
Ranbahadur, Rai 1360x
Ranbahadur, Rai (398067) 1360x
Rance, D. E. 992
— F. W. A. 1895b
— H. C. 606
— *Sir* H. E. 674, 685a
— J. M. 2346
— P. B. 636
— P. R. 1161, 2721
— S. J. 638
Rand, C. C. 1332
— K. J. 1802x
Randag, A. G. 708
Randall, A. I. 1082
— B. P. 1895g
— C. M. F. 1142
— C. R. 464s
— D. G. 358
Randall, D. M. G. 1425
— G. 1451
— H. O. 69, 1801b
— J. 2338
— J. A. 681e
— J. C. 1499c
— J. H. 1598
— J. W., *R.A.* 501
— K. C. 1501
— K. V. 603q
— L. E. 1802f
— P. D. 686a
— R. B. 2534
— R. J. 1142
— R. H. E. 2696d
— R. J. H. 319
— R. P. 698
Randall-Smith, M. 1425
Randel, D. A. C. 680e
Randell, A. 1802q
— C. H. E. 1171
— R. N. 1110
Randerson, R. 2072s
Randfield, B. W. 2558
— W. R. 2557
Randle, J. A. 1974
Randle, J. P. 831
— L. 2653
— W. 1802r
Randles, K. A. McK. 1882a
Randolph-Welsby, J. R. 423a, 2494a
Rands, D. A. 1686
— I. L. E. 1420
Rane, Gurung 1360n
Ranfield, F. R. 2597
Ranford, D. A. 416
Ranft, D. D. 680a
Ranfurly, *The Earl of* 172
Rangecroft, G. E. R. 52A, 801
Ranger, C. M. 1247
— W. A. D. 2522
Ranjit Gurung 1360n
— Pun 1360i
Rankin, A. M. 1688c
— A. M., *S.G.* 713
— C. H. 357q
— F. 1447
— H. W. S. 1688f
— I. N. 712
— J. 1800
— J. F. 1130
— J. F. A. 685h
— J. L. 2401g
— I. N. 712
— N. T. 2477
— R. T. 972
— *Rev.* R. P. 1401g
— R. R. C. 685a
— W. 318, 2831B
— W., *Wt. Offr.* 2696d
— W. H. 464n
— W. I. 1417
Rankine, J. 1427e
— J. C. 2558
— *Sir* J. D. 157
— R. P. 357g
Rans, J. H., *Esq.* 36
— J. M. 629f
Ransby, J. E. 1802p
Ransford, J. H. 1312, 2714a
— J. K. 407
Ransley, D. E. 419g
— E. J. 752
— I. J. P. 602s
— P. W. 2510
Ransom, C. R. 348h
— J. D. 603x
— J. F. 1942
— R. M. 1132
— T. C. N. 271

Digitized by Google

Ransome, G. A. 2825
— H. N. 681a
— M. A. 2489, 2939
— M. G. S. 543
— R. St. G. T. 204
Ranson, D. W. 518
— E. V. 1801b
— J. R. 519
Raper, J. E. T. 1921, 2826A
— W. A. 1068
Raphael, R. L. 1077, 2709
Rapley, I. J. 2630
— J. E. R. 1942
Rapple, H. W. 2697
Rapsey, F. G. G. 677c
Rapson, F. 407
— L. J. 1975a, 2826E
Rasell, J. H. 2690
Rapson-Edgar, J. 1632
Rasch, G. E. C. 2951
Raschen, D. G. 603i
Rash, E. D. 190, 1960
Rash Gurung 1360i
Rasmussen, W. A. 418q
Rason A. H. 54
Rassam, A. A. 604b
Rata, D. H. K. 449
— S. 685a
Ratanbahadur Pun 1360i
Ratchford, P. 1976
Ratcliff, F. 2331d
— P. J. C. 702
— R. 2508
— W. V. A. 464m
Ratcliffe, A. 605d
— C. R. 685a
— D. N. 59b, 602a
— H. B. 443
— J. C., *R.A.* 413
— J. C. 2641
— K. J. 640
— R. H. 512
— R. H. G. 1947
Rate, W. A. 448
Rathband, T. 1870
Rathbone, J. R. 1233
— W. 447
Rathcaven, *The Lord* 2921
Rathmell, A. L. 1895e
Ratnabahadur, Limbu 1360s
Ratnabahdur, Rai 1360s
Ratoff, L. 1656
Rattee, B. J. 2331d
Ratter, G. 685a
— J. 642
Rattigan, J. *Rev.* 1401m
Rattray, A. S. 419m
— D. J. C. 465g
— D. O. 2592
— D. W. C. 2578
— P. E. C. 1360q
— R. C. 1127
— W. J. 1895n
Rattray of Rattray, J. S. 371
Rattue, W. F. 1242
Rauch, J. H. 156
Raven, B. H. 685y
— D. E. A. 465y
— F. C. 1192
— J. M. B. E. 447
— P. G. 812
— R. M 2407
— R. N. E. 447
— R. W. 221
— S. A. N. 1211
Raven-Hill, H. J. C. 2630
— L. I. 2630
Ravenhill, J. F. 459
— R. A. C. 751
Ravenscroft, F. C. 2588
— J. D. M. 2401g
— M. J. 2545
— V. A. 2018
Ravensdale, N. A. 2195
Raw, C. W. 464b
— D. M. 459
Rawbone, C. D. 2160e
Rawcliffe, R. C. 1002
— J. O. 1002
— T. M. 762
Rawding, F. W. 2026b
Rawes, E. H. 2630
— F. R. 2545
— J. C. L. 1687g
Rawlet, J. C. 1803f
Rawkins, A. F. J. 606
— H. F. 881
— W. J. 2616
Rawlence, J. R. 10, 601n
Rawles, H. E. 2160
Rawley, A. W. 604t
Rawling, G. I. 619f
— W. C. 2544a
Rawlings, A. C. 1960, 2826D
— A. E., *Esq.* 31
— B. R. 603y
— C. H. 2083
— D. H. 465a
— D. J. 418m
— F. J. 641e
— J. N. 1451
— P. B. B. 1386
— P. W. R. 2696d
— W. S. B. 1132
— W. N. 2554
Rawlins, A. G. 64, 603v
— B. G. 601w
— C. S. 982
— H. W. 1417
— J. C. D. 684c, 2471
— K. S. 2165
— L. V. 1923
— R. F. 354
— R. V. 1802e
Rawlinson, A. J. 1451
— D. F. 1824
— G. C. 686a
— J. M. 642
— P. J 1687d
— R. 1994
— R. T. 1898, 2826
— T. 2663
— W. F. C. 604a
— W. P. 1977
Raworth, J. S. 412
Raw Rees, J. 2923
Rawson, A. S. 679e
— F. M. 1027
— H. K. 1158
— H. J. 632a
— J. V. 684n
— T. 2560
Rawson-Gardiner, E. K. 1802c
Rawson-Mackenzie, D. W. 708
Rawson-Shaw, W. E. 703
Rawstorne, G. S. 2933
Ray, A. E. 2685
— B. 1951
— D. A. 1510
— Edgar J., *R.A.O.C.* 1802q
— Ernest, J., *R.A.O.C.* 1802q
— G. S. 2331a
— H. R. 465y
— J. 677a
— J. B. 1021
— J. C. W. 2540d
— J. E. T. 1449
— J. R. R. 410
— R. P. 511
— S. W. 2072i, 2705
Ray-Jones, A. 629d
Raybould, E. A. 2510
— J. G. 862
— J. H. 2083
Rayburne, J. 1687k
Rayfield, L. G. 2592
Raylor, J. M. 1499r
Rayment, C. H. 346
— D. V. 680d
— J. C. J. 1892c, 2826
— J. F. 1873
Raymond, C. 1803e
— L. R. 801
— P. F. O'C. 841
— R. 862
Raymond-Barker, A. J. 1137
— P. A. 1137
Raymond-Cox, R. C. M. 638
Rayner, A. 2699a
— A. J. 2630
— A. P. 632c
— C. H. 2574
— C. S. 679c, 2821
— E. H. M. 677c
— F. J., *Esq.* 31
— G. 512
— H. F. 1415
— H. M. 1641
— J. W. 14A, 679a
— P. I. 2337
— P. K. 1360a
— R. C. 320
— R. E. 1941c
— S. E. 1657
— T., *R.E.M.E.* 1924
— T. A. 1172
— T. E. 2694
— T. W. 1687c
— W. G. 1941c
Raynes, J. F. 1158
— M. J. 2451
— P. G. 1499q
Raynsford, P. H. 2407
Rayson, C. T. I. 462
— E. W. 1994
— J. S. 2694
Raywood, P. W. 992
— V. C. 817
Rea, C., *R.A.S.C.* 1412
— E. T. 2026c
— J. H. 1802n
— J. H., *R.A.P.C.* 1975h
— J. W. 1500
— L. C. 2690
— L. C. W. 685e
— M. A. 216
— M. F. 319
— T. K. L. 2549
— W. W. 464m
Reach. C. W. 842, 2716
Read, A. A. 1449
— A. D. 2015
— A. E. A. 1688e
— A. F. 1948
— A. J. 510
— A. R. 1449
— B. A. F. 1360a
— B. S. 603n
— C. B. 503
— C. B., *R.E.* 641a
— C. F. 1960
— C. W. F. 356d
— D. E. 2029
— E. W. 2027
— F. M. 1420
— F. M. B. 2440
— F. R. A. 1072
— G. 348a
— G. F. 2540f
— G. H. 2565
— H. 2061
— H. M. 641c
Read, J. 886
— J. A. J. 1131
— J. H. S. 601w
— J. L. 1655
— J. W., *Esq.* 31
— J. W. 1499p
— L. B. 2694
— M. G. 604n
— M. L. S. 2401n
— M. R. 1191, 2816
— N. A. 629i
— N. F. 811
— N. G. C. G. 1031, 2801
— P. G. T. 449
— P. H. 1883c, 2826
— P. L. 1991
— P. S. 1941f
— R. J. 1803f
— S. 357d
— S. 2026e
— S. J., *Esq.* 2826
— S. N. 1499g
— S. W. 680e
— T. J. 466
— W. A., *R.E.* 639
Reade, A. H. N. 315g
— B. A. C. 1421a
— C. D. 684n
— D. H. de T. 1427e, 2494b
— P. 797, 2714a
— R. H. 464n
— W. J. 2538
Reader, A. M. 170 3
— B. J. 1251, 1358a
— D. W. 1418
— H. W. 2652
— P. S. 680e
— R. W. 1883a, 2851
Readett, M. D. 1688g
Readhead, I. 1941c
Reading, *The Marq. of* 371
— A. H. 605a
— A. W. 1891
— B. 503
— D. C. 448
— G. R. 2641
— J. 685a
— L. W. 627
Readman, E. P. 1870
— I. R. 315d
— R. A. 711, 2939
— W. S., *Esq.* 37
Reakes, J. S. 922, 2494
Realf, H. T. 602g
Reardon, A. D. 1507
— J. 685c
— J., *Gen. List.* 2508
— J. P. A. 2026a
Reason, J. H. 1997
Reason-Challinor, E. B. 1803f
Reat, M. 1943
Reavill, D. R. 424
— M. E. L. 1449
Reavley, C. H. 1420, 2944
Reay, D. C. 419m
— H. A. J. 1642
— H. J. 2540a
— R. J., *Esq.* 28, 54
— T. A. 2570
Rebbeck, C. P. T. 982
— F. J., *Esq.* 34
— R. J. R. 449
Reckitt, D. F. 1360d
— R. G. T. 418x
Reckless, H. M. 1651
— J. B. 1656
— M. 1688b
Record, A. C. 449
— J. W. 2487
— R. A. 762
Recordon, N. E. 527
Recton, N. St. J. 2696

Digitized by Google

Reddall, W. J. 604x
Reddecliffe, V. J. 2655
Reddell, F. A. 2487
Redding, F. R. 681p
— J. A. 640
— J. D. 1182
— J. R. 419r, 2492, 2851
— *Miss* M. E. 34
Reddington, G. A. 1047
Redfearn, J. W. T., *Esq.* 2831A
Redfern, A. J. 1802r
— A. J. 757
— G. B. 742
— G. H. 11, 2142
— F. 465w
— J. C. 1963
— J. N. 1698
— N. A. 1052
— O'D. S. 708
Redford, B. F. 520
— P. H. 1978
— R. J. 419q
Redgrave, R. M. F. 262a
Redgrove, S. T. 1419e
— P. H. 2161
Redhead, B. 2352
— I. 1941c
— I. H. 1698
— N. L. 2018
— R. G. 1686
Redhouse, P. J. 521
Reding, D. G. 1921
— D. H. 418v
Redman, B. J. 872
— D. A. K. 23, 218, 1881
— E. G. 1973f
— *Sir* Harold, 185, 201, 1201, 2722, 2937
— J. O. 1162
— J. O. S. 1241b, 2903
— P. B. 1001
— R. W. 2685
— S., *Esq.* 27, 63
— T. F. 1689
— W. A. 606
— W. R. J. 2872
— W. W. G. 1151a
Redmayne, I. 688
— A. M. H. 762, 1394
Redmond, W. D. J. 1892a
— W. P. 2576
Redmond-Lyon, W. J 107, 1882b
Redmore, G. B. 465x
Redpath, D. J. B. 2405
Redsell, A. E. 762
— A. T. St. G. 2488
Redshaw, G. 1924
Redston, H. B. 1943
Redstone, S. I. 459
— T. J. 2582
— Redsull, D. E. 1966
Redway, G. E. 792, 2709
Redwood, J. E. 1973f
— R. A. 2586
Reece, E. C. 2072c
— E. V. P. 446
— F. N. 510
— J. A. 2062
— T. 681c
Reed, A. 1158
— A. E. 51A, 1802m
— A. H. 1427e
— A. L. 2604
— B. St. G. A. 1222
— C. C. 635
— C. E. B. 1688c
— C. J. 357m
— D. A. 1966
— D. C. 350
Reed, D. M. 2062
— E. A. 2072c
— E. C. 601g
— E. J. 1895q
— E. T. C. 822
— F. J. 1020
— G. A. 602a
— G. D. 1461
— G. E. J. 2543
— G. H. 1252
— G. K. F. 410
— G. W. S. 639
— H. O., *Esq.* 30, 48
— H. R. 68, 603y
— J. 1802k
— J. B. 641a
— J. C. 1637b
— J. D. D. 423g
— J. F., *R. Sigs.* 689
— J. F., *R.E.M.E.* 1946, 2472
— J. F. 1975g
— J. W. 604d, 2815
— J. W. 2697
— J. W. B. 1969
— K. J. 2588
— M. 2405
— M. B. 604q
— M. D. 2151
— M. F. 852r, 2471
— M. M. 465x
— P., *Esq.* 28
— R. A. 2543
— R. C. 521
— R. E. M. 311
— R. G. 1261
— S. G. H. 1419c
— S. L. 465g
— T. A. G. 1641b
— T. D. 1975f
— T. J. 1802z
— T. N. 419r
— W.C., *R.E.M.E.* 1892a
— W. G. 423d
— W. J. 603n
— W. R. 23A, 1895a
Reeder, D. 2406
— E. H. 216
— E. R. 604e
— G. H. 2696
— R. A. 604c
Reeds, D. W. 465d
Reekie, R. 632c
— W. R. 423a
Reep, L. B. 1032
— R. A. F. 1091
Rees, A., *Wt. Offr.* 2692
— A., *Wt. Offr., W. Gds.* 2665
— A., *R.E.* 603w
— A. J. R. 464p
— B. 2537
— C. D. 934
— C. N. 35
— D., *Esq.* 28
— D. A. 686g
— D. A. G. 1499r
— D. E. N. 1262
— D. F. A. 1802f
— D. G. W. 419p
— D. M. 1421a
— D. St. J. D. 1703
— E. 2638
— E. E. L. 2578
— E. G. 1688
— F. J. 2578
— F. T. 1272
— G. B. 1963
— G. N. 316
— H. A. 1687d
— H. E. 2576
— H. M. N. 1703
— H. V. 1897, 2826A
— I. H. B. 635
— J. 418q, 2831B
Rees, J. A. 2029
— J. D. 684n
— J. E. 1652
— J. H., *R.A.* 466
— J. H. 891
— J. H. 1499s
— J. L. 2160c
— J. P. 448
— J. R. 1688d
— J. S. 107, 1972
— J. T. 1392
— J. V. 603i
— K. E. 678a
— K. G. 1895b, 2826A
— K. J. 2825A
— L. F. 464d
— M. 1942
— M. D. I. 1422
— M. E. 2339
— M. J. 510a
— M. M. 2339
— N. C. 1642
— N. R. 1446
— O. 2683
— *Rev.* O. P. D. 1407
— P. H. 722
— R. 1810
— R., *R.A.P.C.* 2012
— R. E. B. 1689
— R. H. 637
— R. J. 962
— R. L., *Esq.* 2829
— *Rev.* R. W. 1401m
— *Dr.* S. H. 2872
— S. J. C. H. 509
— S. P. 516
— T. A. 603y, 604
— T. C. M. 1392
— T. E. 1419c
— T. W. 1111
— V. W. 53A, 212, 1971a, 2911
— V. W. (*Gen. List*) 2560
— W. 2621
— W. C. 1418
— W. E., *R.A.* 418q
— W. G. 641a
— W. H. 641e
— W. R. 1943b
Rees-Webbe, A. R. 419m
— M. O. N. 2952
Reese, A. J. M. 1692
— P. H. 1047
— R. M. A. 66, 1051
Reeson, F. E. 2536
Reesor, F. K. 2802A
Reeve, A. R. 414, 2807B
— B. T. 842, 2498
— E. E. 1806
— G. J. 300
— H. R. 2335q
— J. N. 403
— P. F. H. 418a
— R. F. 2583
— R. M. 2339
Reeve-Tucker, T. S. W. 54E, 981
Reeves, A. E. G. 1657
— C. 1994
— C. B. J. 1806a
— C. E. 2660
— C. A. 2027
— D. H. 526
— D. St. J. 1068
— E. R. 2487
— F. C. M. 408
— F. J. 2634
— H. L. 1824
— J. A. E. 1895v, 2826
— J. K., *Esq.* 34
— J. R. 680c
— J. W. 2576
— P. A. 2022a
— P. R. C. 510a
Reeves, R. H., *Esq.* 33
— R. L. 30A, 1072
— R. W. K. 1688A
— T. A. 1685, 2825A
Reffitt, P. 632b
Refoy, G. C. 1358a, 1420
Refshauge, W. D. 3
Regan, C. W. 604g
— J. 1656
— J. J. 21B, 1419e
— J. M. E. 519
Regel, D. A. C. 2694
Reger, P. B. 782
Reggler, K. A. 680c
— M. J. 419m
Reghers, A. W. 1698
Regnauld, E. 2542
Regnier, P. F. K. 1161
Redhill, M. M. 2339
Reichwald, C. T. 2533a
Reid, A. 921
— A., *R.E.* 631g
— A. G. 1417
— A. J. 1318
— A. L. 1328
— A. M. 1297, 2707
— A. M. B. 1052
— A. N. D. 2022
— A. W. 1703
— A. W., *R.U.R.* 1337
— B. H. 686i
— C. B. 2696a
— C. E. E. 2661
— C. Y. 1948
— D. A. G. 629e
— D. J. 686f
— D. J. M. 2535a
— D. L. B. 1182
— D. R. 1941e
— D. U. 2161
— D. W. 601c
— D. W., *Gen. List* (*T.A.*) 2624 (2)
— E. B. 686a, 2921
— E. V. 1499q
— G., *R.A.* 419s, 2807B
— G., *R.A.S.C.* 1416, 2852
— G., *Esq.* 2830
— G. A. 517
— G. C. 1081
— G. D. 419m
— G. K. 627
— G. W., *R.A.M.C.* 1640
— H. C. 1687i
— H. H. 2640c
— H. M. N. 1686e
— I. A. 604n
— I. A. M. 2488a
— I. D. M. 2841
— I. H. 2335a
— I. L. F. 962
— I. R. D. 1655
— J. 2160
— J., *R.E.* 605d
— J. 2160b, 2471
— J., *R. Sigs.* 680e
— J. A., *R.A.M.C.* 1690
— J. B. 2510
— J. C., *R.E.* 603e
— J. D. W. 752
— J. I. S. 1332
— J. J. A. 1694
— *Rev.* J. K. S. 1405
— J. L. T. 637
— J. M. 1703
— J. M., *R.A.* 445
— J. W. 320
— K. E. G. 21A, 934
— L. G. C. 466a
— M. D. P. 2338
— M. G. 629d
— M. H. 2634
— M. K 2403
— *Rev.* M. P. 1406
— M. P. 1052

Digitized by Google

Reid, N. S. C. 1966
— P. D. 315a
— P. F. I. 9, 716(2), 2903
— R., *R.A.* 423g, 2807
— R. A., *Gen. List* 2480
— R. A., *Wt. Offr.* 2694
— R. C. B. 686e
— R. E. 636
— R. G. 2526
— R. M., *R.A.P.C.* 1980
— R. M. 962
— R. P. 2522
— R. T. 413
— S. A. 2401n
— S. E. M. 1328
— T. A. 634
— T. N. 2618
— W. 922
— W., *R.E.*, (*S.R.*) 631e
— W., *Esq.* 35
Reid-Jones, R. C. 686c
Reid-Scott, A. 322b
Reidy, C. J. 2025
Reilly, D. S. 1688d
— E. H. 2653
— H. 424c
— J. C. 782
— J. F. 604l
— T. K. 418q
Reimann, E. T. A. 1991
Reinhold, G. G. 741, 1358c
— M. A. H. 414, 2948
Reinold, A. S. 354
Reis, N. D. 1687e
Reiss, A. A. 357g
— *Dr.* M. 2825
— M. 1499r
— R. W. 356z
Reith, J. 450
— W. I. 1895n
Reitsma, L. A. 1652
Relf, G. 1942
— J. I. 1419l
— W. B. 2889
Relph, *Rev.* H. E. 1405
Relton, C. E. 862
Rendall, A. C. 604d, 2815A
— J. B. 2655
— J. F. S. 215
— S. D. 632a
Rendell, D. B. 65, 1960
— M. J., *Esq.* 32
— V. 685d
Render, A. 681m
Rendle, E. J. L. 2405
— F. A. 1895b
— R. W. 1416
Renfrew, J. M. 2622
— W. 1923
Renison, *Sir* Patrick M.172
Renner, D. McL. 2061
Renney, B. 2666
— H. C. 1688b
— J. W. 1824
Rennick, C. B. 1687d
— D. P. K. 677a
— O. W. 2889
Rennie, A. 2595
— A. G. 2056
— A. J. 951
— C. 1127
— D. 418h
— D. G. 1122
— I. P. 638
— J. 2665
— J. 2538
— J. 2635
— N. G. 695
Rennie, R., *Esq.* 32
— R. C. 2627
— R. G. 466a
— W. E. L. 1092
Rennison, T. L. 637
— *Rev.* W. P. 1401f
Renny, G. D. 212
Renouf, T. B. 681g
Renshall, J. M. 518
Renshaw, A. 1921
— A. K. 1499k
Renton, A. V. 677a
— C. J. C. 1687d
— G. P. 511
— R. D. A. 189, 327
— S. 1942
— T. P. 2568
— W., *R.A.O.C.* 1803e
— W. D. S. 678a
Rentoul, J. W. 1687r
Renwick, B. 631d
— G. P. 732
— H. A. 703
— I. 1418
— J. 2526
— J. H. 1688c
— J. L. 510
Repton, B. E. M. 408
Restall, C. J. 1427a
— *Rev.* G. D. 2574
Retallack, L. A. 2543
— J. D. N. 721
Retlef, P. F. 1232
Rettie, J. G. 2547
— J. P. 637
Reveley, G. E. 447
Revell, E. E. 2696e
— M. 2335q
— M. P. A. 2332
— S. J. 1895b
— V. D. 639
Revill, G. E. 2620
— J. W. 1895b, 2826
— P. 688
Revitt, A. J. 2352
Rew, K. R. C. 684n
— P. 1802f
— V. E. 2 38
— J. M. 640
— M. A. E. 686g
— S. 1501
Reygate, F. 423a
Reynalds, D. G. 418x
Reynard, W. T. 1923
Reynardson, W. R. A. B. 371
Reyne, P. A. R. 410
— R. M. 162
Reynell, N. 812
Reyner, R. J. D. P. 466a
Reynette-James, M. A. B. 1877
Reynolds, A. L. 1395
Reynolds, *Rev.* A. 1404
— A. 421
— A. E. 2332
— A. J., *T.A.*, *Gen. List* 2564
— A. J. 1811
— A. K. 1499q
— A. R. 1656
— A. R. 2953
— A. S. 702, 2499a
— A. W. 2548
— A. W., *Esq.* 38
— B. G. 1688b
— B. W. 465g
— C. G. O. 892
— C. H. 2568
— C. L. 410
— C. V. 423d
— D. 47, 1802e
Reynolds, D. C. 443
— D. H. F. 1802h
— D. J. P. 2477, 2836
— D. L. C. 2923
— D. W. 1360a
— E. G. M. 2331a
— E. J. 465a
— E. M. 2335a
— E. St. B. 2487, 2801
— F. H. 1941a
— F. M. 872
— F. O. 604g
— G. H. F. 1420
— H. C. G. 1062
— H. D. F. 347
— H. S. 681i
— H. S., *T.A. Gen. List.* 2522
— H. W. 1975g
— I. W. 640
— J. 2540f
— J. A. de V. 801
— J. D. 991
— J. D., *Welch* 1117
— J. F. 2685
— J. H. T. 1892a, 2819B
— J. J. 323a
— J. R. 1416
— J. S. R. 2690
— K. H. J. 419f
— L. G. W. 318, 2860
— L. J., *R.A.C.* 313, 2806
— M. C. D. L. 9, 2489
— M. D. 14, 801
— M. F. 742
— M. H. D. 503
— M. J. 1090
— M. L. 1688e
— M. R. C. 603x
— N. 2597e
— P. A. 2953
— P. C. 405, 2827A
— P. B. M. 603q
— P. J. 2666
— R. 2588
— R. A. W. 801
— R. H., *R.E.* 601c
— R. J. 2634
— R. J. G. 717
— R. N. P. 1360m
— R. P. 639
— S. A. 320
— S. E. 2589
— S. J. 708
— T. 1201
— T. J. 418t
— T. N., *R.A.M.C.* 1695
— T. W. 1499p
— V. 445
— W. J. 2585
— W. L. 418v
Reynolds-Davies, R. J. 326
Rham, R. H. 1096
Rhind, D. M. 675
— J. N. 1461
Rhodes, A. A. 2062
— A. C. M. 2402a
— A. V. 464b, 2934
— B. A. 459
— B. E. 357d
— B. G. 862, 2493a, 2827A
— B. W. 1695
— D. J. 2620
— E. 761, 2817
— E. C. 162
— F. E. 629d
— F. W. 423g
— G. H. L., *Esq.* 42
— J. 348h
— J., *R.A.O.C.* 1808
— M. G. *L.I.*, *K.S.* 1212
Rhodes, P. 2541
— Q. A. 465z
— T. K. L. 465d
— S., *S. G* 712
— T. P. 1360q
Rhodes-James, R. J. R. 2537a
Rhys, D. L. 2490
— R. C. U. 703
— *Rev.* W. W. P. 107, 1401e
Rhys-James, D. A. 312, 2806
Riach, H. F. 414
Riall, A. C. 408c
— P. D. E. 418a
Ribbins, W. H. V., *Esq.* 35
Ribchester, A. C. 1085
Ribton, L. E. 2697
Rice, A. W. 1923
— C. A. 942, 2494b
— C. M. 2337
— D. 1406c
— D. H. G. 9, 312
— E. A. 2182
— E. J. 357n
— F. 2697
— F. E. 1802r
— G. J. 1688g
— H. 431a
— H. J. B. 414
— J. 1499g
— J., *Wt. Offr.* 2691
— J. E. 685d
— J. E. V. 677c
— J. F., *R.E.M.E.* 1882e
— M. R. 641d
— N. E. C. 601w
— P. 2558
— P. L. 2026a
— R. J. 431g
— R. V. 2662
— S. E. 1426
— W. F. 632e
— W. S. 346
Rice-Evans, J. A. M. 933
Rich, A. G., *R.A.S.C.* 1419c
— A. L. S. 446
— C. St. G. 317
— H. C. I. 23, 1804
— H. S. 1499g
— M. R. 603v
— M. S. 1631
— P. P. 603g
— P. S. 842, 1397
Richard, E. H. 2666
— S. 466b
Richards, A. 684n
— A. D., *Esq.* 2814
— A. E. 1895a
— A. J. 1302
— A. T. 1449
— A. W. 679c
— B. A. 1687f
— B. G. 423a
— B. J., *R.A.* 520
— B. T. 801
— C. A., *Esq.* 35
— C. B. 782
— C. F. G. 2631
— C. G. 54
— C. H. 421, 2812
— C. N. 1082
— C. P. 513
— C. R. 1975g
— D. B., *R.E.* (*A.E.R.*) 631d
— D. A. 603s
— D. E. 2331a
— D. G. 2488a
— D. G., *S.S.O.* 2487
— D. H. 1800

Digitized by Google

Richards, D. J. 987
— D. J. 1428c
— D. J. E. 1461
— D. M. 519
— E., *R.A.* 465y
— E., *R.A.S.C.* 1428a
— E. G. 1657
— E. L. 1360a
— E. L. G. 722, 2499a
— F. H. 2537
— G., *R.A.* 431g, 2807B
— G. 629d
— G. B. 1501c
— G. B. 937
— G. C. 218, 2816
— G. F. 1815
— G. O. 418a
— G. T. 23A, 1898
— G. T., *Esq.* 36
— G. W. 390
— G. W., *R.E.* 641c
— H. C. G. 602a
— H. G. A. 407
— H. H. 1703
— H. J. A. 1640b
— H. L. 2027
— H. S. 464s
— H. T. 2165
— I. D. G. 1687d
— J., *R.A., S.S.O.* 431a, 2499
— J., *R. Sigs.* 678a
— J., *R.M.* 220
— J. B., *R.W.F.* 1975g
— J. B., *R.A.P.C.* 1980
— J. C. 802
— J. D., *A.C.F.* 2560
— J. H. S. 1802a
— J. M. 1947
— J. P. 822
— J. S. 942
— J. T. 632b
— K. J. 529
— K. S. 518
— L. F. 67, 1960
— L. H. J. 464s
— L. S. 2635
— M. 2421
— M. H. 2421
— M. M. 1994
— M. M. E. 2346
— M. R. 603v
— N. A. 519
— N. A. C. 1499s
— N. E. 992
— N. F. 1892r
— N. W. 604n
— O. G. 1223
— P. A. 1895g
— P. A. P. 1449
— P. B. 781, 2708
— P. D. C. 1233
— P. J. 67, 218
— P. J. *R.E.M.E.* 1942
— P. J. M. 419m
— P. L., *R.E.* 633
— P. L. 2440
— P. L., *R.A.* (*T.A.*) 512
— P. R. 1360q
— P. R. 641d
— R. A. U. 991
— R. M. 2142, 2943
— R. S. 420
— S. 2338
— S. H. 1688d
— S. P. 2401n
— T. A. 1500
— T. D. 1392
— T. G. A. 1027
— T. H., *Esq.* 39
— T. J. 2634
— T. L. 678a, 2821A
— V. 1421e

Richards, V. J. R. *Rev.* 1401g
— W. F. 2440
— W. J. 1805
— W. L. 464s
— W. T. 2624
— W. W. 1801a
Richardson, A. *Sth. Staffs.* 1082
— A. J. 1948
— A. J. C. 1312
— A. R. 2335a
— A. T. 1421a
— A. W., *R.B.* 1386
— A. W. N. 326
— B. C. 2407
— B. C. E. 1692
— C. (*Gen. List*) 2540a
— C. H. 1802e
— C. H., *R.A.* 462
— C. J. 1802r
— C. L. 211, 2813
— C. W. P. 59B, 212
— D. 2402a
— D. C. 418v
— D.C., *R.E.M.E.* 1892a
— D. H. 448
— E. 67, 1802e
— E. A. 510
— E. C. 359a
— E. C. R., *Esq.* 31, 49
— E. E. M. 2694
— E. H. G. *Esq.* 33
— E. M. 15c, 604a, 2492
— E. W. 1656
— F. 2655
— F. A. H. 2690
— F. G. F. 357m
— F. J. 2660
— F. McL. 211
— G., *Wt. Offr* (*R.A.E.C.*) 2698
— G. A. 631q
— G. A. N. 526
— G. B. 1997
— G. E. 464p
— G. E., *Wt. Offr.* 2666
— G. E., *R.E.M.E.* 1941f
— G. F. 2687
— G. G. 418a
— G. H., *R.A.* (*T.A.*) 464l
— G. H., *T.A. Gen. List* 2607b
— G. H. (*R.A.O.C.*) 1802i
— G. O. 631e
— G. S. 602
— G. S. N. 1360g
— H. 1152
— H. C. W. 349
— H. G. 1102
— H. J. H. 2477
— I. R. 514
— J. 632c
— J., *Esq.* 36
— J. A. 2009
— J. B. 2519
— J. C., *Beds. Herts.* 881
— J. C., *R. Sigs.* 686c
— J. C. G. 23B, 604d
— J. F. 684n
— J. G. 842
— J. H. C. 2161
— J. H. D. 323
— J. R. 862, 1359
— J. W. H. 2655
— L. H., *R.E.M.E.* 1895q
— M. C., *R.A.S.C.* 1634
— M. J. B. 603x
— M. R. 1068, 2709
— M. R., *R.A.O.C.* 1808
— N. 1272
— N., *R.Sigs.* 681e
— P., *R.A.* 412
— P., *G.R.* 1360q

Richardson, P. 911
— P. A 2604
— P. A. C. 1318
— P. E. H. P. 1808
— P. H. 218
— P. H., *R.E.M.E.* 1895a, 2827A
— P. J. 518
— P. J. B. 53A, 1964
— P. R. 1419g
— R., *R.A.S.C.* 1429
— R., *T.A. Gen. List* 2569
— R. D. 1802k
— R. E. 1687i
— R. F. 732
— R. G., *R.A.M.C.* 1688e
— S., *R.E.M.E.* 1892a
— S., *R.A.S.C.* 1499p
— T. A., *R.A.* 418h, 2813
— T. C. 702
— T. E. 2608
— T. H. P. 684f
— W., *R.U.R.* 69, 1331
— W., *R. Sigs.* 681a
— W., *R.A.P.C.* 2953
— W. F. 318
— W. H. 2635
— W. J. B. 1802q
— W. J. R. 1167
— W. N. 1802s
— W. T., *R.A.M.C.* 1642
— W. T. 2480
Richbell, P. P. 2451
Riches, A. J. 15A, 419r, 2492
— C. C. 1500
— C. R. 1461
— D. B. 1142b
— E. W., *Esq.* 2824
— G. G. 2009
— G. J. 1360e
— G. T. 2634
— I. H. 220
— J. M. 1422
— J. R. 2696c
— P. 418m
— T. P. 2339
Richey, D. W. L. 401
— G. H. M. 419g
— W. 2022
Richings, P. J. 418q
Richman, D. J. 2638
— K. G. 2526
Richmond, B. T. 600d
— C. A. 1895n
— E. C., *Esq.* 32
— E. W. 23C, 604n
— F. A. 631f
— G., *R.E.* 640
— H. 1688b
— H. H. 418v
— H. W., *R.A.S.C.* 1513
— J. H. 1690
— J. R. 464o
— J. W. M. 962
— K. 409
— K. M. 2696a
— L. F. 1690
— M. H. 686g
— R. 1688e
— R. N. 681m
— R. S. 411
— R. S., *Loyals* 1162
Richmond-Coggan, F. E 1101
Rickaby, G. A. 2161
Rickard, A. J. (*Spec. List*) 2641
— A. J., *R.A.S.C.* 1447
— D. C. 448
— F. 1896e
— N. J. 2560
— N. P. W. 418x

Rickard, P. 441
— R. A. G. 1805i, 2827
— R. E., *R.A.* (*T.A.*) 465y
— R. E., *R. Sigs.* 681e
— R. G. 1966
— R. M. 2141
— W. D. 466
Rickards, D. A. 2820
— J. G. 464p
— O. S. N. 2836A
— P. H. W. 185, 419q
Rickatson, M. A. W. 347
Rickcord, G. P. 1360, 2816g
— J. L. 1051
— M. B. 1191
— T. E. 1808
Rickell, P. G. 1172
Rickenberg, W. G. 2501
Rickers, M. I. 35
Rickers, R. A. S. 603e
Rickett, P. 413
Ricketts, A. H. G. 209
— A. P. P. 1081
— C. M. 2181d
— C. W. 2629
— E. A. 2006
— J. D., *Glosters* 987
— J. D. 991(2)
— M. R. 2534
Rickman, C. P. 1821
— G. 11, 771
— S. R. 681c
Ricks, C. B. 906
— R. A. E. 1821
Ridd, A. J. 2578
— G. E. 2451
Riddell, D. McL. 1688c
— D. S. 71B, 209, 1881
— I. M. 543
— J. K. 419q
— J. K., *R.A.S.C.* 1461
— J. L'E. 407
— J. P. S. 261
— M. T. 390
— P. O. 465a
— R. E. 411
— R. S. L. C. 2160b
— S. J. 2338
— T. McL. 464m
— W. D. 1705
— W. T. C. 509
Riddell-Webster, D. B. 961
Riddick, D. G. B. 1642
— G. R. 1843b
Ridding, G. 2540f
Riddington, D. J. 1451
— G. M. 1499s
Riddle, A. L. 1890, 2812
— E. E. 1685
— R. W. 952
— T. A. 1507
Riddler, M. 632b
Riddles, R. A. 221b, 642
Riddoch, J. R. 1897
— T. G. 465d
— W., *A.C.F.* 2551
— W., *A.C.F.* 2551
Riddy, A. I. 1513
Rideau, *The Lord* 717
Rideout, F. J. 2487
— D. F. 1687f
Rider, A. 2535a
Rider, R. 346c
Rides, A. L. 2607
Ridett, P. B. A. 474
Ridge, A. W. 358
— G. 349
— H. B. 1427c
— J. 680a
— K. J. 419g
— N. W. 631d

Digitized by Google

Ridgeon, M. 1634
Ridge-Valentine, F. J. D. 518
Ridger, F. C. 1021
— M. L. 2544a
Ridgeway, E. 1802e
— J. W. MacE. 1331
Ridgill, C. H. 2652
Ridgway, A. E. 23, 1802q
— A. T. 2601
— B. R. 928
— J. 782
— M. J. 1132
— R. G. 2652
— R. J. 421
— T. H. 1425
Riding P. E 680d
— W. M. 695
Ridings, B. 1419e. 2823A
— N T. A. 2072e
Ridler, B. M. 2401g
— M. R. 679d
— P. J. 2536
— R. N. 2032
Ridley, B. C. 21B, 1422
— C. C. 1287
— C. G A. 680d
— C. J. 1419e
— C. W. 2032
— D. A. 777
— D. D. 414
— E. C. 1803f
— F. E. J. 1921
— G. R. 430
— *Hon.* M. W. 357m
— V. H. 1242
— W. F. 212, 1881a
— W. P. 632e
Ridley-Day, J. C. V. 357p
Ridley Martin, R. B. 14C, 219a
Ridley-Thompson, E. L. 2951
Ridlington, J. H., *R.A.O.C.* 1802s
— P. H. 681g
Ridnell, G. W. 419p
Ridout, D. G. 1802p
— H. L. 1895c
— S. 419s
— T. R. 852
Ridsdill-Smith, C. 722
Rieu, E. A. 23, 1801b
Rigby, A. 2601
— A. F. 1951
— B. E. 2402
— B. L. 2025
— C. P. 464p
— F. A. 510a
— *Sir* H. J. M. 632e
— J. 1500
— J. A. 1687g
— J. G., *R.E.* 605d
— J. G., *R.A.M.C.* 1705
— J. P. 515
— J. R. 418q, 2820A
— L. 16 1644
— N. B. 2631
— P. 1427w. 2823A
— T. 680d
— W. J. 2539
Rigby-Jones, G. 221b
Rigden, B. A. 2540d
— L. F. 686c
Rigelsford, R. J. 2480
Rigg, B. G. 391
— E. 431d
— H. 2570
— J. G. 1360e
— J. M., *R.A.M.C.* 1705
— W. B. 2546
Riggall, J. S. 1421e
Rigglesford, W. H., *Esq.* 30A
Riggott, A. W. H. 419m
Riggs, A. E. 604b
— W. 2685
Rigley, C. D. 1951
Rignall, M. A. J. 603q
Rignold, P. C. 2406
Rigsby, H. 631e
Rihan, M. E. 2477
— R. S. 1688e
Rikard-Bell, H. P. 380
Rikhiparsad, Gurung 1360n
Rikhiram Thapa. 1360n
Riley, A. P. D. 1942e
— A. J. 419m
— A. J. H. 464p
— A. V. 1419e
— C. E. 2480
— C. G. G. 982, 2497
— C. J. 447
— F. 2606f
— F., *R.A.* 466b
— G. T. 2607
— G. W. A. 23, 1806
— H. 36
— J., *R. Sigs.* 686c
— J., *R.P.C.* 2072g. 2499
— J., *Wt. Offr.* 2683
— J., *Wt. Offr.* 2696c
— J. A. V. 1655
— J. B. 504
— J. C. 927
— J. L. 1687g
— J. R. C. 707
— J. S., *R.A.* 466
— J. W., *R.W.F.* 933
— K., *R.E.M.E.* 1892a, 2825D
— K., *Seaforth* 1301, 2719
— M. 2338
— M. A. 2401g
— N. H. 631c
— P. 628
— P., *W.R.A.C.* 2401g
— P. W. T. 928
— R. F. 2142e
— R. P. 2606
— T. B. 1943a
— T. R. 1382
— W. A. 2161
— W. G. 2501
— W. H., *R.A.* 504
— W. J. 631c
Rimbault, G. 219a
— G. H. L. 832
Rimington, J. D. 448
N W 356a
Rimmer, B. J. 1978
— B. J. 2519
— G. 2691
— J. A. 958
— J. D. 1632
— J. O. 514
— J. W. P. 48A. 1921
— L. I. 2142
— P. G. 448
— R. K. 1651
— R. N. 972
— W. 2692
Ring, C. E., *R.T.R.* 341
— C. E., *R,A,S,C,* 1415
— L. J. 2009
Ringrose, T. L. 1687c
Ringsell, H T. E. 2604b
Rinsler, M. G. 1688c
Rintoul, J. 1688e
— P. 630
Riordan, J. C. 2592
— T. M. J. 2642
Riordan, W. E. 1802s
Ripard, P. 2462
Ripley, G. W. 629f
— J. G. 2056
— K. F. 517
— P., *R.A.* (*T.A.*) 465w
— R. H. 927
Ripper, R. S. 521
Rippin, J. G. E. 29. 1974a
— P. J. 892
Rippingall, G. J. F. T. 1301
Rippington, F. A. 1815
Rippon, E. F 2700
Risby, C. T.E. 15B, 361
— D. C. 318
Rishworth, D. 1801
Risi. A. 2619
Risk, C. J. 1360a
Rispin, D. 2346
Rissik, H. W. 418t
Ritchie, *Sir* A. B. 2951
— A. B. 1802p
— A. J. P. 48A, 1960
— A. J. W. 603r
— A. N. B. 711
— A. P. 2932
— A. V. 1142
— A. W. 2572
— C. 464p
— C. W. MacI. 731
— E. 1151
— G. 15B, 901
— G. J. 629h
— G. L., *R.A.M.C.* 1640, 2825A
— G N. 603p
— H. J. R. 1941f
— J., *H.L.I.* 1297a
— J. 2488a
— J. D., *R.A.* 401
— *Sir* J. Douglas, *R.E* 221, 642
— J. H. 2544a
— J. M. 2488a
— J. M., *R.A.M.C.* 1688h
— J. M. 2932
— M. 2691
— *Sir* Niel M. 762
— P. 464p
— P. B. 2181a
— P. N. 635
— R. 1352, 2816
— R. C. 2142, 2939, 2941
— R. C. R. 67, 2026b
— *Rev.* T. 1404b
— W. H. D. 21B, 204
— W. J. R. 604q
— W. S. 218a
Ritson, J. A. 2026c
— L. J. 1941a
— T. T. 14, 418h
— W. E. 464m
Ritzema, J. T. 511
Rivaz, G. F. G. 450
Rivers, B. E. 1802i
— H. 420
— M. E. 1027
— R. J. H. 1421e
Rivett, C. 604c
— E. J. 1941a
— J. 604a
Rivett-Drake, J. E. R. 2401a
Rix, E A. 2552
— J. V. 349
— L. W. S. 604v
— W. H. F. 1810
Rixon, A. S. 1802s
— D. E. 449
— M. E. C. 1021
Roach, A., *R.A.* 423d
— A. G. 684e
— D. J. 2696d
— E. M. W. 2401n
— F. H. 2583
— G. G. 603i
— J. W. 1513
— R. F. 1891a
— R. H. E. 2181d
— T. O. 1687k
— W. E. 464n
Roache, W. P. 934
Roachsmith, H. 1923
Roach-Rooke, N. 423g
Roadnight, W. K. 747
Roads, W. T., *Esq.* 31
Roadway, F. V. 2690
Roake, C. A. 681e, 2821A
— J. H. W. 681
Roan R. 2595
Roath, O. S. 1688h
Rob, C. G. 1691, 2824
Robards. F. C. 2032, 2825B
Robarts, D. F. 262a
Robathan, A. M. 1499p
— C. K. 348a
— C. L. 450
— *Rev.* F. N. 2555
— R. D. B. 630
Robb, D. A. 2552b
— D. J. B. 1342
— G. D. 952
— G. I. 1501b
— G M. McL. 1687d
— G. S. 1127
— J. S. G. 1092
L A. *Esq.* 162
— M. M. 418v
— W. 937
Robble, D. S. 1687g
— F. I. 627
Robbins, A. F. 323c
— A. R. 35
— A. S. 2160b
— D. I. M. 71, 1241c
— D. P. 1513
— E. V. A. 2487
— E. V. A., *Esq.* 34
— J. C. 1027
— J. M., *W.R.A.C.* 2406e
— J. S. 2182
— J. T. W. 2569
— P. J. 1923
— P. J. E. 684n
— T. W. 1941f
Roberson, P. G. 465g
Robert, H. G. 1803e
Roberton, A. 2405
— R. J. L. 1895g
W. H. T. 2543
Roberts, A., *R.A.P.C.* 1973c, 2913
— A. D. 2012
— A. E. 1596e
— A. F., *R.A.* 504
— A. F. 1966
— A G., *R.T.R.* 342b
— A. G., *Welch.* 1110
— A. G., *R.A.O.C.* 1804
— A. J. 2638
— A. J. W. 2635
— A. R. J. 2083
— A. W. 504
— A. W. 1688d
— A. W. J. 685e
— B. A. 2026e
— B. A., *Gen. List* 2542
— B. H., *R.A.O.C.* 1803f
— B. L. M. 2407
— B. S. 513

Digitized by Google

Roberts, C. A. 2029
— C. F. 695
— C. H. 52, 2492
— C. H., *R.A.O.C.* 1804
— C. J. 1426
— C. L. 1896*n*
— C. L. C. 5, 981
— C. M. A. R. 1360*v*
— C. R. 2540*a*
— C. V. 516
— D., *R.S.* 732, 2869
— D., *R.A.* 419*m*
— D. 2538
— D., *R.A.E.C.* 2030
— D. A. 466
— D. C., *T.A. Res.* (*Spec. List*) 2588
— D. C., *D.W.R.* 1041
— D. C., *R.A.O.C.* 1867
— D. E. 934
— D. G. 1824
— D. I. 1688
— D. J. 695
— D. J., *R.E.* 632*e*
— D. J., *R. Sigs.* 695
— D. L. I. 2305*b*
— D. M. 1655
— D. P. W. 1688*h*
— E., *R.A.* 541
— E., *Q.A.R.A.N.C.* 2331*f*
— E., *R. Sigs.* 686*g*
— E., *Green Howards* 906
— E. D. 937
— E. R. 2181*e*
— E. W. 466
— F., *R.A.* (*Capt.*) 431*g*, 2493*a*
— F., *R.A.* (*Maj.*) 432, 2493, 2836
— F., *R.A.O.C.* 1821
— F. G. W. 464*t*
— F. L. 527
— F. V. 2653
— G., *R.W.F.* 934, 2499*a*
— G., *R.E.M.E.* 1898
— G., *R.A.S.C.* 1428*a*
— G., *N.S.O.* 446
— G., *R.A.P.C.* 2012
— G. A. 1421*e*
— G. A., *R.A.M.C.* 1688*f*
— G. A., *R.A.S.C.* 1451
— G. C., *Esq* 22[illegible]
— G. D. 2570
— G. G. 1686
— G. H. H. 1416
— G. H. R. 641*d*
— G. K. 1941*e*
— G. L. 2181*d*
— G. O. 1947
— G. T. 2625
— G. W. 603*s*
— H. *Gen. List* 2548, 2557
— H., *Wt. Offr.* 2696*d*
— H., *R.A.* 443
— H. C. 322, 2403
— H. C., *Mon.* 1392
— H. I. S. 603*s*
— H. L., *Gen. List* 2561
— H. M., *R.A.M.C.* 16, 1644
— H. M., *Gen. List* 2720, 2476
— H. P. 1947
— H. P. B. 412
— H. P. R. 449
— H. S. 2687
— H. T. 761
— H. W. S., *Esq.* 34
— I., *W.G.* 723, 2819B
— I. G. 1111, 2403*b*
— I. M., *R.A.S.C.(S.S.O.)* 1428*c*
— I. M. *Lothians* 357*n*

Roberts, I. M., *R.A.S.C.* 1510
— I. P. 695
— J., *R. Sigs.* 685*e*
— J., *R.A.M.C.* 1688*g*
— J. A. 1702
— J. A., *R.A.* 418*q*
— J. A., *N.S.O.* 462
— J. A. G. 982, 2707
— J. B. M. 1688*f*
— J. C. H. 982
— J. D. 1360*d*
— J. D., *Gen. List* 2539
— J. D. 1451
— J. E. 1685
— J. E., *R.A.M.C.* 1701
— J. E., *R.E.M.E.* 1892*a*
— J. E. F., *Devon.* 831
— J. F. 688
— J. G. 685*e*
— J. G., *R.A.* 510*a*
— J. G., *R.E.* 629*d*
— J. H. 518
— J. H., *R.A.S.C.* 1461
— J. I. 2406
— J. K. 2570
— J. L., *C.C.F.* 2541
— J. L. 934
— J. L. D. 1691
— J. M., *R.A.M.C.* 1688*a*
— J. M. H., *W. G.* 721
— J. O. M. 1360*g*
— J. P. 1499*g*
— J. P., *R.A.P.C.* 2000
— J. R., *R.A.* 414
— J. R., *K.S.L.I.* 1212
— J. R., *R.E.* 602*g*
— J. R., *R. Sigs.* 680*e*
— J. R. V. 1111
— J. S. 521
— J. S., *G.R.* 1360*v*
— J. V. 419*g*
— J. V., *Gen. List.* 2519
— *Rev.* J. W. 1405
— J. W., *Gen. List* (*A.C.F.*) 2625
— J. W., *R. Sigs.* 681*g*
— K. A. B. 2025
— K. J. 2331
— K. N. 2382*a*
— L. 1977
— L. G. T. 602*d*
— L. J. 686*i*
— L. N. 356*c*
— M. 1951
— M., *R.A.* 464*m*
— M. A. 629*g*
— M. A. G. 1068
— M. E., *R.A.C.* 347*c*
— M. G. H. 464*n*
— M. G. L. 603*q*, 2815, 2939
— M. J. 2346
— M. R. P. 512
— M. V. 934, 2713
— M. W. 218
— M. W. T. 15, 2489
— M. T. 240[illegible]*c*
— N., *G.R.* 1360*v*
— N. A. 2061
— N. O. 942
— *Sir* O. L., 601*a*
— O. S. G. 1870
— P., *T.A. Gen. List* 2561
— P., *R.A.M.C.* 1696
— P. A. W. 1499*q*
— P. D. 1395
— P. G. 1804
— P. G. 837
— P. H. 423*g*
— P. M. B. 501
— P. P. 1804
— P. T. 460
— P. V. 761, 2820B
— P. W. M. 4121*a*

Roberts, Q. 1657
— R., *T.A., Gen. List* 2555
— R. 2565
— R. A. 1148
— R. A., *R.A.P.C.* 2015
— *Rev.* R. A. S. 1404*a*
— R. C., *R. Sigs.* 681*g*, 1358*a*
— R. D. 2561
— R. D. H. 511
— R. E., *R.A.O.C.* 1805
— R. E., *R.A.M.C.* 1701
— R. E. W. 510
— R. H., *T.A. Res.* (*Spec. List*) 2557(2)
— R. L. 447
— R. M. 324
— *Rev.* R. M. 1101*i*
— R. N., *Gen. List* 2561
— R. S. 464*m*
— R. W. R. 1870
— S. 1921
— S. E. 418*m*
— S. M., *R.A.S.C.* 1446
— T., *R. Sigs.* 685*g*
— T. 1426
— T., *Esq.* 36
— T. E. 1687*c*
— *Rev.* T. J. C. 1401*c*
— T. V. R. 937
— W. B. 832, 2707
— W. C., *R.A.* 431*a*, 2472, 2499
— W. J. 20, 2477
— W. J. B. 912
— W. L. 509
— W. P. T. 215, 2813
— W. Q. 222, 852
— W. R. 1896*e*, 2826
— W. T. R. 465*g*
Roberts-Harry, E. 1801*b*
Roberts-Wray, B. P. 1451
Robertshaw, J. A. 1802*s*
— W. J. 641*c*
Robertson, A., *T.A., Gen. List* 2645
— A., *Gen. List* 2533
— A. B. 2548
— A. C. 1802*g*
— A. D. 1297
— A. E. 1398
— A. F. 415
— A. F. F. H. 881, 1397
— A. J., *R. Norfolk* 60, 811
— A. K. 466*a*
— A. L. McK. 1923
— A. L. 2951
— A. N. 712
— A. R., *R.A.(S.S.O.)* 432
— A. R., *W.R.A.C.* 2401*a*, 2826E
— A. R. 2421
— A. S., *R.A.(T.A.)* 464*s*
— A. S., *R. Sigs.* 658*g*
— A. S., *R.E.* 635
— A. T. 1802*h*
— A. W. 1360*v*
— *Sir* B. H. 601*b*, 1881
— B. M. 2331*d*
— C., *R.S.F.* 922
— C., *R.A.M.C.* 1688*a*
— C., *Gen. List* 2619
— *Rev.* C. 2568
— C. A. 922
— C. A. M. 680*c*
— C. B. 2564
— C. H., (*11th H.*) 322
— C. H. 348*h*
— C. I. 641*e*
— C. J. 634
— D. A. 2477, 2719
— D. H. 2408

Robertson, D. I., *R.A.* 408
— D. M. 1292
— D. P. 2564
— D. V. 684*f*
— E., *R.E.M.E.* 1947
— E., *R.M.P.* 1966
— E. B. 2490
— E. C. 2557
— E. G. 2952
— E. T. J. 2620
— G., *D.L.I.* 1287
— G. A. E. 1499*q*
— G. E. 604*d*
— G. G. 2027
— G. G. H. 2685
— G. L. 414
— G. L., *Gen. List* (*T.A.*) 2635
— G. M., *R.A.M.C.* 1688*a*
— G. P. 2072*i*
— H. 2585
— H., *Wt. Offr.* 2652
— H. 521
— H. A. 604*x*
— H. B. 604*g*, 2496
— H. C. *Esq.* 2833
— H. F. 320
— H. G. 602*s*
— I. A. 1300
— I. B. 1352
— I. J. 2332
— I. J. B. 357*p*
— I. M. 1032
— I. M., *R.A.S.C.* 1422
— I. P. C. 1688*b*
— J., *Esq.* 31
— J., *R.E.M.E.* 1947
— J., *Esq. A.M.I.C.E.* 36
— J., *T.A., Gen. List* 2595
— J. A., *Camerons* 1321
— J. A. R. 218
— J. B., *R.A.* 418*h*
— J. B., *R.A.S.C.* 1499*g*
— J. C., *R. Sigs.* 681*e*
— J. C., *A.L.S.* 18, 2500
— J. D., *R.A.* 419*m*
— J. D., *N.S.O.* 443
— J. F. 1499*p*
— J. F., *Esq.* 38
— J. G., *R.E.* 605*d*
— J. G., *R.A.M.C.* 1688*a*
— J. H., *R.A.* (*T.A.*) 511
— J. H., *R.A.D.C.* 2031
— J. I. S. 1687*d*
— J. K. 2666
— J. K. A. 2519
— J. P. 459, 512
— J. P. 418*g*
— J. R. 1318
— J. R. H. 2815
— J. W., *R.P.C.* 2072*c*
— *Sir* James W. 157
— J. W. H. 2052
— K. 466
— K. J. 1997
— K. M., *R.E.* 601*w*, 2815
— K.M., *R.A.M.C.* 1687*d*
— L. 136[illegible]*e*
— L., *R.A.M.C.* 1689
— L. de C. 2544[illegible]
— L. J. 1965
— McK. 1312
— M., *R.A.S.C.* 1427*g*
— M. F. 63
— M. F., *R.A.S.C.* 1461
— M. T. 2161
— N. A. 2892
— N. D. 418*m*
— N. J. 1499*g*
— O. A. 1801

Digitized by Google

Robertson, P. 419*g*
— P. A. S. 10, 2490
— P. D. 1687*g*
— P. J. A. 466
— P. L. N. N. 1991
— R., *Wt. Offr.* 2683
— R., *Gen. List* 2488*a*
— R. B. 851, 2820*b*
— R. D. J. 2539*a*
— R. G. 1969
— R. J., *Buffs.* 752, 2494*b*
— R. L. 2572
— R. R. L. 1297
— R. M. 419*q*
— S. 2451
— S. D. 1636
— S. P. 465*a*
— *Rev. T.* 1401*n*
— T. 2600
— T. I. 512
— T. McI. 1924
— V. A. M. 221, 642
— W. 685*d*
— W. A., *R.A.* 464*p*
— W. F. C 1042, 2820*b*
— W. J., *Col.* 211
— W. J., *R. Sigs.* 681*g*, 2821
— W. J., *B.W.* 1122
— W. J. B. 357*q*
— W. P. W. 679*c*
— W. R. 315*d*
— W. R., *R. Sigs.* 684*n*
Robertson-Glasgow, R. F. 732
Robertson-Macleod R. C. 951
Robertson-Young, H. M. J. 1152
Robey, P. C. H. T. 447
Robilliard, R. L. 419*g*
Robin, C. N. 971*c*
— G. C. 1688*g*
Robinette, J. 1172
Robins, C. D. 419*p*
— C. G. 1271
— F. 604*b*
— F. W. H. 1896*c*
— H. E. I. 2489, 2880
— J. A. 603*n*, 2815B
— J. B. W. 892
— J. W. 424*f*
— M. F. 2542*a*
— N. B. 681*c*
— R. F. G. 1980
Robinshaw, A. D. 629*f*
Robinson, A. 2451
— A. 2561
— A., *T.A.* 686*f*
— A., *T.A., Gen. List* 2642
— A. C. 326*c*
— A. E., *A.E.R.* 1811
— A. E., *Green Howards* 901
— A. J. 872
— A. L. a'C 1386
— A. M. 2544
— A. R. 1656
— A. R. B. 511
— A. V. O. 1360*m*
— B. E. 2182
— B. H. B. 1687*g*
— B. L. 2403*a*
— C. *R. Sigs.* 679*a*
— C., *T.A., Gen. List* 2572
— C. A. S. 602*v*, 2876
— C. D. 514
— C. D. C. 1896*n*
— C. F. 357*g*
— C. H. 2560
— C. J., *E. Yorks.* 872
— C. J. D. 684*f*
— C. J. N. 357*a*
Robinson, C. P. 464*d*
— C. P., *Northants* 1172
— C. R. 464*s*
— D. 632*b*
— D., *R.A.S.C.* 1436*b*
— D. A., *I.C.* 2160
— D.A., *Queens* 747
— D. B., *R.E* 628
— D. B., *Gen. List* 2487
— D. C., *R.A.* (*T.A.*) 466
— D. C. 1687
— D. J., *R.A.O.C.* 1808
— D. N. 419*m*
— D. P. 686*i*, 2473
— D. R. 686*c*
— D. S. 2591
— D. W. L. 419*q*
— E. (*R.A.S.C.*) 1427*d*
— E., *Wt. Offr., R.E.* 2662
— E. F. 1952
— E. I. 604*g*
— E. R. 2401*a*, 2826F
— E. R. W. 315*d*
— E. T. W. 2533
— E. W. 631*a*
— F., *Esq.* 2814
— F. 2401*g*
— F. A., *R.A.* 465*w*
— F. D. 637, 2471
— F. G. 601*q*
— F. P., *R.A.* 418*l*
— F. P., *T.A., Gen. List* 2589
— F., St. C. 680*c*
— G. A. 1896*n*
— G. C., *Y. & L.* 1272
— G. D., *R.A.D.C.* 2056
— G. F. 440
— G. J. J. 822*b*
— G. R., *Gen. List* 2540*b*
— G. S. P. 1161, 2715*a*
— G. T. K. 1802*z*
— G. W., *R.A.* 423*g*
— G. W., *R.E.* 603*x*
— H., *Wt. Offr.* 2663
— H., *Gen. List.* 2488
— H. D. 465*x*
— H. G. W. 413
— H. H. 1510
— H. K., *L.F.* 911
— H. L. 157, 1201
— H. M. 2030
— H. P. M. 872
— I. 2572
— J., *R.N.F.* 777
— J., *R.P.C.* 2072*g*
— J., *R.A.M.C.* 1686
— J., *Gen. List, T.A.* 2641
— J., *A.C.F.* 2645
— J., *Gen. List* 2570
— J. A., *R.E.* 602*y*
— J. A., *R.E.* (30/9/50) 631*d*
— J. A., *R.E.M.E.* 1924
— J. C. 259*n*
— *Rev.* J. E. 1406
— J. E., *R.A.S.C.* 1427*x*
— J. E. C. 53, 1637
— J. F., *R.E.* 628
— J. F., *R.A.M.C.* 1687*f*
— J. F. L. 323
— J. G. 1360*d*
— J. G. 423*g*, 2497
— J. G., *R.A.* 503
— J. G. P. 510
— J. H. M. 510
— J. K. 1991
— J. M., *R.E.* 632*b*
— J. M. 2403
— J. N., *Wt. Offr.* 2693
— J. P., *R.E.* 604*n*
— J. P., *R.A.* 418*x*
— J. P. 757
— J. R., *R.A.* 419*p*
Robinson, J. S. 2570
— J. S. 1687*d*
— J. S. C. 419*g*
— J. St. C. W. 679*c*
— J. T., *R.A.* 411
— J. T., *R.A.M.C.* 215, 2823*b*
— J. W., *Wt. Offr.* 2683
— J. W., *R.A.S.C.* 1499*g*
— J. W., *A.C.F.* 2608
— K., *R.A.S.C.* 1499*k*
— K. F. 326
— K. W. A. 465*r*
— L. 1688*a*
— L. à B. 218*a*, 2817
— L. C. 407
— L. G. 601*c*
— L. G., *Esq.* 37
— M., *A.C.C.* 2182
— M. 2926
— M., *N.S.O.* 448
— M. D. 685*h*
— M. E. 629*e*
— M. F., *R.A.* 459
— M. F., *R.A.C.* 354
— M. G. 518
— M. I. 543
— M. L. 2699
— M. L. G. 934
— M. P. 1202
— *Rev.* M. S. M. 1401*m*
— N. D. 698
— N. E. 681*a*
— N. F. 357*n*
— N. F. A. A. 2018
— P. B. D. 357*q*
— P. D. H. 1185
— P. G., *R.A.* 21A, 407
— P. H. 2001
— P. J. 1137
— P. J., *R.E.* 632*e*
— P. J. (438058) 629*e*
— P. M. 1499*k*
— P. N. 466*d*
— P. T. 1877
— P. W. 1821
— R. 2346
— R. 2035
— R. A. 515
— R. B., *R.A.* 405, 2807A
— R. B. 357*n*
— R. B., *R.A.M.C.* 1652
— R. C., *H.L.I.* 1297
— R. E. R. 831
— R. G. 1642
— R. H., *R.A.*(*N.S.L.*) 543
— R. H. 922
— R. H. E. 677*a*
— R. J. 632*c*
— R. P. 512
— R. R. 2645
— R. T. 928
— T. 962
— T. 1360*m*
— T. C. F. 2012
— T. E. A. 1141
— T. F. 360
— T. G., *R. Sigs.* 685*a*
— T. H. 408
— T. I. McL. 680*c*
— T. M. 1704
— T. N. 1803*a*
— V. 2597
— W., *A.C.F.* 2536
— W. A., *R.A.M.C.* 189, 218*a*
— W. A., *King's Own* 761
— W. A., *Green Howards* 902
— W. E. 342
— W. F. 1975*g*
— W. G., *R. Sigs.* 680*d*
Robinson, W. H., *R.A.* 464*t*
— W. H. A. 390
— W. J. 2692
— W. J., *R.A.* 515
— W. P. 2151
— W. S., *R.E.M.E.* 1895*e*
— W. T., *Y. & L.* 1272
Robinson-Horley, E. W. 1413
Robley, J. A. W. 629*g*
— T. F. 1052
Robotham, A. E. 2072*i*
— J. A. G. 418*g*, 2807A
— J. O. M. 357*n*
— R. E. 2611
— W. H. D. N. 680*c*
Robottom, G. D. 1877
Robson, A. 1360*d*
— A. G. 541
— C. H. W. 703
— D. 641*a*
— D. F. 358
— D. G. 1980
— F. C. 1427*w*
— F. G. 418*g*, 2943
— F. H. 321
— F. H. N. 516
— F. S. 1398*x*
— G., *R.P.C*, 2083
— G. 952, 2709
— G. C. 2056
— G. D. 466*b*
— G. E. 2653
— G. H. 872
— G. L. 1802*r*
— G. S., *Esq.* 38, 185
— H. P. M. 1972*b*
— J., *R.E.M.E.* 1895*q*
— *Rev.* J. M. 1404*b*
— J. M., *R.E.* 631*b*
— J. P. 684*e*
— J. R. 1998*n*
— *Rev.* J. S. 1401*c*
— J. S., *R. Sigs.* 681*g*
— J. S., *R.A.* 446
— J. T. 1632*e*
— J. T., *R.A.C.* 392
— K. B., *R.A.C.* 1811*a*
— K. P. 1815
— M. J. H. 526
— M. M. 1318
— P. C. 2696*a*
— P. T. 629*f*
— R. S. 1943
— T. G. 631*g*
— T. J. R. 1193
— T. W. 2083
— V. B. 1287
— W., *T.A. Res.* (*Spec. List*) 2569
Roch, E. 2339
— J. O. 1392
Roche, D. 431*d*
— D. A. 1688*d*
— E. 2335*a*
— J. P. 861, 2719
— L. E. 1429
— M. M. P. 2338
— R. C. R. 1171
— R. T. H., *Esq.* 36
— W. H. A. 971
Roche-Kelly E. J. 1051
Rochester, J. M. D. 2403
Rochez, P. D. 1499*n*
Rochfort-Rae, G. E. V. 702
Rock, D. A. 632*e*
— J. G. A. 466*a*
Rockcliff, E. A. 2165*b*
Rockett, E. J. F. 1975*f*
— R. T. 902
Rockingham-Smith, D. 2607*g*
Rocklin, D. S. 684*c*

Digitized by Google

Rodick, B. S. 1975b
— E. L. 2026c
Rodd, T. E. 2536
— W. B. 533z
Rodda, J. A. D. 1802r
Roddam, A. C., *Esq.* 31
Roddick, D. G. 356b
— H. G. 356a
Roddie, I. C. 1699, 2474a
Roddy, A. 2335q
— P. M. 2533a
Rode, F. G. 1895g
Roden, A. G. 357n
— B. 465y
— H. 1427w
— J. R. 1242
— M. 466d
— T. J. 1947
Roderick, A. B. 680f
Rodger, A. 1973e
— A. S. 2161
— C. B. 742
— D. W. V. 1948
— J. C. 1127
— J. L. 1318
— M. R. 2601
— R. K. 604t
— Prof. T. F. 2825
— W. A. L. 961
— W. W. B. 747
Rodgers, A. H. 631f
— A. M. N. 2160
— A. V. 1501c
— C. T. 927
— D. C. C. 2641
— D. T. 2018
— E. G. 2688e
— E. W. L. 1358a
— H. F. J. 1398t
— J. B. 513
— J. W. 519
— K. V. 424
— L. E. 632a
— N. E. 173
— P. J. 1630m
— R. F. 2700
— W., *R.E.* 604x
— W., *R.E.M.E.* 590, 1882a
— W., *R.E.M.E.* (*S.S.C.*) 1895g, 2826A
— W. C. 1600g
— W. D. 2027
Rodham, C. H. B. 2501
Rodick, E. L. 107, 2030
— R. A. 419m
Rodin, P. 1687f
Rodliffe, T. 2952
Rodman, F. 234
— W. J. 2657f
Rodocanachi, P. S. 842
Rodway, J. E. 15A, 2401a
Rodwell, *Rev.* A. R. B. 1401g
— B. P. 605b
— D. A. H. 862
— E. C. 1428a
— J. M. 2489, 2872
— J. R. 401, 2727
— K. M. 1821
— P. F., *R.A.* 418t
— P. J., *Esq.* 33
— P. J. 747
Roe, A. H. 2600b
— A. R. 2181a
— B. W. 51B
— C. E. 2696e
— D. J. 918
— J. E. 512
— J. H. 1449
— J. M. 519
— J. T., *Rev.* 1407
— K. W. G. 1097
— N. P. 1631
Roe, P. J. 604d, 2494
— R. W. 1161
— S. A. 466d
— W. G. 196, 204, 2836A
Roebuck, C. 599
— C. C. V., *Esq.* 37
— C. N. 1810
— J. O. 1810
Rofe, B. H. 459
— J. A. D. 2544
Roff, D. M. 962
Roffe, W. J. 2670e
Roffey, B. J. 632a
— G. E. 449
— H. 1258
— R. J. 1008
— P. J. 1688d
— R. S. 319b
Rogan, W. H. 2622
Rogans, E. 1688c
Rogen, L. D. S. 1687h
Roger, A. 632z
— J. 1212
— J. C. 1130
Rogers, A. 2352
— A. B. 1946
— A. C., *Esq.* 38
— A. F. 882
— A. J., *R.A.* 466q
— B. S. 1824
— C. F. 1342, 2498
— C. F. G. 2833
— C. H. R. 1896a
— C. J. 349
— C. M. G. 2421
— C. V. S. 1811
— D., *R.A.O.C.* 2035
— D. A. 2597
— D. C. 1980
— D. C. C. 2642a
— D. J. 1499n
— D. T. C. 1897, 2812
— E. L. 140, 680c
— E. R., *Esq.* 31
— F. A. 2660
— F. S. 1966
— F. W., *T.A., Gen. List* 2642
— G. 420
— G. A. 636
— G. E. 2624
— G. H. J. 530
— G. R. 390a
— G. T. H., *Esq.* 28, 29A
— H. 1341
— H., *R.A.* 465v
— H. C. E. W. 782
— H. D. 418t
— H. G. M. 423d
— H. H., *Esq.* 31
— H. H. M. 603y
— H. J. 2475b
— H. N. 1883a
— H. S. 2952
— H. S. de N. 680d
— H. V. 465z
— J., *Devon R.* 831(2)
— J. A. 1924
— J. C. 1092
— J. E., *E. Yorks.* 877
— J. E. N. 603v
— J. E. R. 1687k
— J. F. 1182
— J. F. P. 2555
— J. G. 2536
— J. G. 2533
— J. H. 516
— J. L. 1247
— J. M., *R.E.M.E.* 1953
— J. M., *R.A.* 419p, 2714
— J. T. 681a
— J. W., *Esq.* 37
— K. L. 1687g
Rogers, L. A. 1427
— L. J. 2145
— L. W. 2072e
— M. E. 2409a
— M. E. 2402
— M. H., *R.A.C.* 847
— M. J. 1499s
— M. S. 1441a
— N. 772
— P. 1161(2)
— P. A. 2421
— P. D. C. 448
— P. F. 2570
— P. G. 680c
— P. H. 1161
— P. J. 1222, 2716
— P. W. 695q
— P. W., *Queens* 747
— R. 1702
— R. 2601
— R. A. 390
— R. C. 504
— R. M. 686i
— R. M., *R.A.S.C.* 1499k
— R. P. 2684
— R. S. 2480
— R. S. 2402a
— R. S. J. 2026b
— R. V. 466a
— S. B. 1802g
— S. C. 69, 1972
— S. J. 1688f
— S. P. 1896a
— *Rev.* T. E. 1401g
— T. J. G. 2608
— T. W. 1687f
— W. 1892c
— W., *R.A.O.C.* 1821
— W. C. 2030
— W. C. G. 1261
— W. C. J. 2488
— W. R. A. 2696e
Rogerson, C. 1943c
— D. C. L. 1322
— G. A. 1975g
— H. M. 1978
— J. E. 1252
— J. K. H. 1978
— J. J., *Esq.* 33
— J. M. 1891
— M. A. 603n
— M. C. 1357
— N. 509
— P. G. 466d
— P. W. 678a
— R. W. 369a
— S. G. 2635
— W. A. 509
Rohde, M. P. 1068
Roissier, D. P. St. C. 821
Roith, A. I. 1687d
Rokeby-Johnson, H. R. 1360d
Rokison, D. G. 513
Roland-Price, H. A. 603n
Rolandi, H. F. G. 1844b
Roland-Thomas, J. D. 937
Rolf, G. W. A. 2687
Rolfs, A. B. 1687f
— C. A. 465r
— G. C. 2555e
— G. C., *I.C.* 2161b
— H. R. 2480
— J. R. 448
— W. J. 1162
Rolland, A. E. 737
— E. V. 1943
Rollason, G. F. 2000
— G. I. 2539
— J. E. 2607
Rolles, P. N. M. 418g
Rolleston, D. B. 418g
— W. L. 2711
Rolley, E. M. 15A, 1802g
— R. 1160
Rollin, J. R. 941
Rollings, A. J. R. 1499s
— A. P. 2487
— E. J. 2510
— W. A. P. 1279
— W. R. P. 1396
Rollinson, G. D. 357g
— P. F. 357g
— W. A. C. 631a
Rollo, W. O. 465
Rolls, A. A. 1420
— C. 680f
— F. T. 2653
— G. 214a
— M. J. 2540f
— R. E. 606
Rolph, C. W. 2662
— D. S. L. 1500
— P. E. 448
— T. 604d
Rolston, C. N. 1810
— G. A. 356z
Rolt, M. J. J. 601n
Romain, D. A. 509
Romaines, J. R. 681p, 2821A
Rombaut, N. T. 629e
— P. J. 992, 2715
Rombold, A. W. 2696e
Rome, C. E. 13, 1222, 2493b
— F. D. 204, 791
— H. C. I. 21B, 1201
— P. L. 1282
Romeo, R. A. 1631
Romer, M. N. 47, 711
Romerii-Bonsa, G. A. 1389a
Romero, A. 53, 1883a
Romilly, H. M. de B. 50, 891
Romney, D. 1687e
— L. F. 317
Rompell, F. L. L. 769
Ronald, A. J. D. 55A, 464c
— D. B. 403, 2946
— F. J. 2025
— G. T. 34
— K. M. 358
— P. G. 2539
— T. I. 678a
— W. K. 1419g
Ronaldshay, *The Earl of* 371g
Ronaldson, P. M. 601w
— P. R. 1688e
Ronayne, M. F. 1690
Roney, E. R., *Esq.* 38
— S. 872
Roney-Dougal, A. F. 1322
Ronin, C. H. 968
Rood, A. B. 1272
Rook, D. E. 546
— H. F. 1975f
— H. O. 1975b
Rooke, A. S. 1802i
— C. S. 2031a
— G. H. 501
— *Rev.* H. J. W. 1407a
— J. D. N. 603w
— J. E. *Gen. List* 2624
— P. B. de T. 952
— P. K. 415
— V. M. 2332
Rooker, H. J. 530
Rookledge, W. D. A. 1188
Rooks, R. E. 681e
Roome, O. G. 537x
— O. McC. 602c, 2819A
Roomes, F. G., *Esq.* 36
Rooms, R. 2637
— G. 2032

Digitized by Google

Rooney, B. A. 2401n
— B. F. L. 1360q
— J. F. F. 1642, 2825A
— K F. 327
— K. J. 1652
— O. P. 1973e
— O. P. J. 29, 204, 1971
— T. 2032
— W. I. 717
Roope, W. R. A. 1427d
Roose, D. K. C. 1632
— P. Fitz R. 991
Root, H. C. 2687
Rooth, F. G. 460
— S. L. 603w
Roots, C. M. 1421e
— G. G. 448
Rope, B. E. R. 354
— J. H. P. 530
Roper, A. H. 1867
— A. J. 1272
— B. R. 1824
— C. B. 641e
— C. G. 600d
— C. W. C. 1963
— D. F. 1941c
— D. G. 410b
— D. L. 2641
— H. E. 679e, 2866
— H. E. 2698
— I. H. 1191, 2817
— J. N. 1688e
— J. W., *Esq.* 37
— M. 1382
— P. J. 1092
— W. A. G. 1687c
Roper-Caldbeck, W. N. 2931
Roper-Curzon, *The Hon.* J. C. I. 757
Roper-Lowe, D. 1282
Ropes, A. J. 401
Ropner, G. M. 357m
— *Sir* Leonard 464a
— R. 1669b
— R. B. B. 722
Roques, V. J. 2605
Rork, G. 1032, 2496
Rorke, J. B. 686i
Rosborough, C. B. C. 311
— W. 972
Roscoe, J. 2026b
— J. C. 2597
— K. H. 635, 2471
— R. 641c
— W. D. J. 747
— W. E. 681i
Rose, A. 1360q
— A. 2480
— A. 1802f
— A., *Gen. List* 2558
— A. A. 509
— A. W. 548h
— C., *R.A.* (*T.A.*) 2161
— C. A. C. 431g, 2493
— C. F. 603n, 2820A
— C. H. 631e
— C. N. B. 2489
— C. S. 1398
— D. F. 629f
— D. L. G. 2540f
— D., Medt. C. 1121, 2817
— D. R. 419q
— D. S. 450
— E. 1233
— E. A. 1921
— E. A. H. 1427a
— E. H. 681g
— F. C. 602b
— F. H. 629d
— F. J. N. 631d
— F. R. G. 641c
— G. 1802h
— G. A. 1501a
— G. F. 1975g
Rose, G. G. 631g
— G. H. 465a
— H., *R.S.* 737
— H., *Esq.* 36
— H. 2488
— H., *G.R.* 1360q
— H. F. 2696c
— H. J. 627
— H. M. 737
— H. R. 2138b
— H. S. 2696a
— H. W. H. 604g
— I. C. S. 465a
— I. M. 680a, 2821
— J. 1802m
— J. C. H. 2687
— J. D. 509
— J. D., *Loyals* 1162
— J. E. 2018
— J. E. 629q
— J. H. 1802k
— J. R. 1202
— J. W. 1698
— L. J. 447
— L. M. 62, 2331a
— M. A. W. 686e
— M. J. 1802k
— N. A. H. 1894
— N. L. 2335a
— R. A. C. 712
— R. C. 408c
— R. L. C. 1291, 2831B
— R. W. 2620
— S *R.A.M.C* 1774m
— S. M. 791(2), 2802a
— S. W. C. 2629
— T. A. 1943
— T. D. L. 359
— W. A. 2662
— W G *Esq.* 31
Rose-Miller, J. P. 1322
Rose-Wilson, C. L. 378g
Rosebery, *The Earl of* 2925
Roseberry, L. S. 1963
Rosebutgh, J. T. 2598m
Roseman, J. McA. 2627
Rosemont, E. 2331d
Rosen, A. 519
— B. D. 1398
— M. 1688c
— S., *Esq.* 36
Rosenbaum, B. 2401g
— S., *Esq.* 35
Rosenbloom, S. 1873
Rosenfeld, M 1688
Rosenheim, M. L. 1687h
Rosenorn-Lanng, O. C. 832
Rosenthal, F. F. D. 1671b
— T. G. 445
Roseway, C. D. 312
Roseveare, T. S. B. 520
Rosher, L. W. 1802e
Rosie, V. A. M. 631g
Roskams, R. C. 1969
Roskell, A. 2600c
Roskill, M. W. 2151
Roskrow, B 679c
Rosner, R. H. 629h
Ross, A., *Esq.* 173
— A., *R.A.M.C.* 1698
— A., *N.S.C.* 1688f
— A., *W.R.A.C.* 2405
— A. C. S. 603s
— A. D., *R.S.F.* 926
— A. D., *R.A.* (*T.A.*) 466b
— A. E. 1632
— A. E. R. 891
— A. F. 2488a
— A. H. 962
— A. I. 1686
— A. K. C. 2618
— A. P. J. 518
— A. W. 2831A
— C. 2622
Ross, C. C. G. 324
— C. M. 2405
— C. N. R. 464t
— C. T. 446
— D., *R.E.* 601w
— D., *R.A.M.C.* 1688
— D., *T.A., Gen. List* 2547
— D., *R.A.O.C.* 1808
— D A *Gen List* 2480
— D. A., *R.A.O.C.* 1802e, 2825B
— D. A. H. 2693
— D. C., *R.A.* (*Capt.* 25/2/49) 418g
— D. C., *R.A.* 413
— D. C., *R.S.F.* 922
— D. E. 2576
— D. I. 466d
— D. I., *A.C.F.* 2547
— D M. 1127
— D. M., *Hants.* 1077
— D. M., *T.A., Gen. List* 2644
— D. M., *Q.A.R.A.N.C.* 2352
— D. R. 1821
— D. W. 1896e
— E. A. 2352
— E. G. 2696e
— E. L. 2402
— E. M. 2666
— E. S. 511
— G. 1307
— G. 1652
— G. C. 1223
— G. J. 1802f
— H. A. 1541a
— H. A. G. 1870
— H. L. 1507
— I. 2145
— I. A. B. M. 1686, 2720
— I. C. 1923
— I. D. 1802z
— I. F. 1924i
— I. G. 604t
— I. P. 1688a
— J. 1701
— J., *Wt. Offr.* 2696c
— J., *R.A.S.C.* 1428c
— J. A., *Wt. Offr.* 2696e
— J. A., *T.A., Gen List* 2595
— J. A., *R.A.E.C.* 2026a
— J. A., *R.A.M.C.* 1687h
— J. C. 2615
— J. D., *Rev.* 2615
— J. D. 2083
— J. G. S. 464c
— J. H. 1052
— J. J. 2696e
— J. K. M. 1311, 2836
— J. M. 512
— J. M. 1687d
— J. McL. 1689
— J. M., *Gen. List* 2487
— J. N. 390
— J. N. 1510
— J. R. 1867
— J. S., *Bedfs. Herts.* 881
— J. T. 2548
— K. A. 2462a
— K M. MacD. 1360q
— L. G. 685e
— L. J. 520
— M. 899a
— M. I. 1398
— M. P. 2026a, 2846c
— M. R. 520
— N. J. 2000
— O. 1688e
— P. 432
Ross, P. B. T. 15
— P. G. 2009
— P. N. 2030
— R. 1810
— *Rev.* R. D. 2582
— R. D. G. 1297
R D S. 601f
— R. F. P. 1810a
— R. G. 1688
— R. I. 1447m
— R. M. F. 747
— S. 1318
— S. D. 685e
— T. 2953
— T. F. 59, 680a
— T. L. 1147
— T S. 2480
— W., *Gen. List* 2638
— W. 2622
— W. A. 1703
— W. A. R. 212, 2904
— W. B. 1941e
— W. C., *R.A.M.C.* 1643
— W. D. 1322
— W. I. 2576
— W J. 30, 1142
— W. J. A. 2615
— W. J. M. 222
— W. J. T. 1021
— W. M. 1703
— W. M. 604v
Rossbotham, H. M. 2339
Ross-Gower, E. L. 639
Ross-Macdonald, M. J. 1461
Ross-Magenty, E. N. 603i
Ross-Russell, R. W. 1687e
Ross-Smith, W. 384e
— W. A. 418a
Ross-Wilson, W. M. 349
Rossall, G. E. C. 215
— R. E. 1688c
Rossdale, D. 1696
Rosselli, J. D. 381m
Rossen, I. J. 2022
Rosser, E. M. 1688e
— H. A. T. 630
— J. A. 418g
— P. G. 603s
— J. A., *N.S.O.* 448
Rossiter, A. 2029
— D. 881, 2903
— G. M. 1870
— J. R. 2538
— N. 2540d
— P. M. 1392
W. J. 555b
Rossman, G. C. 2619
Rostern, E. W. 642
Rostron, F. 1806e
— *Rev.* T. B. 1401n
Roth, G. 1898
Rothband, G. W. 912
Rothschild, P. H. 1233
Rotherham J. C. 2510
— W. 1692
Rothery, D. J. 872
— K. C. 526
— P. J. 2645
— R. C. 1342
— T. M. 1047
Rothnie, J. 2056
— N. G. 1688f
— N. U. 962
Rothwell, D. E. 2402a
— E. 1941c
— F. R. R. 348a
— H. 680a
— H. J. 2488
— H. T. 416
— J. 423a
— J. F. 2181d
— J. R. 2651

Digitized by Google

Rothwell, M. B. 689
— N. T. 418p
— R. F 2553
Rotkopf, H. 600r
Rotter. I. G. 817
Roud, M. A. 2346
Roughead, P. 1688
Roughley, E. J. F. 2533a
Roughton, J. J. W. 686e
Rougier, C. J. 603x
— R. G. 1328
Rouleston, H. 2181
Roulston, J. 431a, 2499
Round, A. W. 637
— B. 445
— J. M. 520
— P. H. 1705
— R. 2480
Roupell, G. R. P. 1020
— P. G. F. M. 14, 1021
Rouse, A. A. 271
— A. D. 831
— A. L. 604c
— C. F. 401
— C. J. 639
— C. M. 991
— D. M. F. 1031
— F. B. 1870
— F. W. 436b
— H. B. 1805a
— G. V. 407
— L. B. 2699
Rousell, A. J. 94, 2181d, 2707
— C. G. 1021
— W. 1082, 2493b
Rousga, E. C. 1188
Rouson, R. G. 1866f
Rousseaux, G. W. 1688i
Roussel, *Rev.* J. 1401g
— N. M. 2538
Rout, K. W. 2588
— *Rev.* L. F. 1406
Router, A. M. 603w
Routh, H. P. 603y
Routh Jones, G. H. 927
Routledge, A. 604p
— D. J. 1428a
— F. K. 1501
— G. R. 347
— J. H. 685d
— J. S. 681c
— N. W. 410, 2810
— P. G. 1802h
— R. 1419g
— S. W. 1185
Roux, J. J. E. 2161
Roux-Lough, J. J. 1342
Row, J. W. L. 602s
— W. 1318
Rowan, C. 2522
— D. 2600b
— F. W. 2644
— J. 1811
— W. G. 925
Rowand, G. A. 737
Rowan-Hamilton, A. D 56, 1121
— G. L. 1127
— D. A. 1122
— S. 2403c
Rowan-Robinson, C R K 1312, 2494a
Rowat, D. P. 314a, 2806A
— J. R. 891
Rowbory, W. 681n
— W. A. 681g
Rowbotham, R. 1592m
— R. A. 1092
Rowbottom, K. G. 1282, 2493
— L. T. 1499n
— R. W. 1941f
Rowcliffe, E. H. L. 2040
— T. A. 752
Rowcroft, *Sir* E. B 1881
— M. I. 1701
— V. G. C. 1437b
Rowden, E. E. 2522
— K. W. 685g
— R. J. 2585
Rowe, A. F. 405
— A. J. 1687i
— A. J., *R.A.O.C.* 1802k
— A. P. 1032
— B. G. 386y
— B T. 2597a
— C. C. 1427e, 2833
— D. G. 2027
— D. H. 521
— D. H., *N.S.O.* 684e
— D. W. 2480
— E. F. 1803e
— F. 604n
— F. D. T. 1388d
— F. G. 947
— F. W. 1802s
— G. C. 2564
— G. C. K. 418h
— H. 1513
— H. A. 1262
— H. F. J. 22, 1802m
— I. A. 2000
— J. 639
— J. A. 448
— J. F. A. 391
— J. H. 1951
— J. J. 449
— J. M. 686g
— K. 637
— K., *W.O.* 2657
M. H. 748
— M. M. 348a
— N. 2541
— N. C. 1211
— N. J. 2563
— N. L. 2825B
— N. S. P. 357n
— O. J T. 2535
— P. B. 1688c
— P. E. 761, 2719
— P. F. 1461
— R. B. 2551
— R. G. 1398y
— R. J. 543
— R. L. 1977
— S. 2660
— S. J. 2696c
— *Rev.* S. E. A. 1401e
— S. G. 2488
— V. M. 536p
— W. H. 225
— W. L. 2692
— W. W. 2591
Rowell, A. 431d
— A. J. 632d
— A. M. 2533
— J. 2629
— J. E. R. 1924
— P. I. 419q
— P. J. E. 821
— P. J. W. 1699
Rowell-Smith, P. H. 1451e
Rowen, A. 431a
— A. M. 2533
— R. N. 1287
Rowett, J. P. Q. 415
— W. B. 10, 674
Rowland, A. 312a
— A. C. M. 2026c
— A. K. 2569
— C. 1657a
Rowland, *Rev.* C. L. G. 1407
— C. W., *Esq.* 2819e
— D. T. R. 2477
— E. J. 464t
— F. 1360c
— F. A. 1248
— G. 65, 675
— G. A. 732, 2494h
— J. F. 1688d
— *Rev.* J. L. 2569
— J. M. B. 837
— J. R. W. 14, 408
— M. M. 2061
— N S. 708
— P. J. 1992v
— P. J., *R. Sigs.* 680e
— R. 1448
— R. L. 348a
— R. M. 419q
— T. I. 1688a
— W. 1895a
— W. J. 2629
— W. J. 529
— W. J., *R.E.M.E.* 1397
— W. L. 1238
Rowland-James, G. C. 1117
Rowland Jones, E. T. 407
Rowlands, A. V. 1392
— A. W. 1999c
— D. 641c
— D. S. 2690
— D. T. 1689
— H. 678a
— H. L. 685d
— H. R. P. C. 2083
— R. S. 606
— T. 1111, 2701
Rowlandson, J. C. 214
— M. A. W. 14, 215
Rowlatt, C. 441
— G. A. P. 2657
— J. A. 1137
Rowledge, P. E. S. 1202
Rowlerson, G. R. 23A, 1895b
Rowles, C. E. 2331a
Rowlett, M. 6100i
Rowlette K. D. H. 971
Rowley, A. 1262
— A. A. 1425
— *Sir* Charles S. 464c
— F. 2625
— F. 2620
— G. H. 1437a
— J. B. 392c
— J. E., *R.A.* 541
— J. H. 509
— K. S. 782, 2714
— M. A. 2337
— M. G. M. 2335a
— P. G. 418g
— P. J. R. 1027
— R. 2642
— R. K. 1687f
— R. M. 1821
— W. E. 1413
Rowlins, G. F. 122b
— R. 544h
Rowney, G. J. 1821
Rowntree, J. F. 261
Roworth, W. L. 641i
Rowse, D. L. 603v
Rowsell, H. J. 631d
— J. F. 2696d
— K. S. 512
— M. R. 448
Rowson, H. M. 1924
— T. J. 405, 2943
— W. C. 16, 1657
Rowston, E. M. C. 2331a
— D. R. 1027
Roxburgh, I. O. 1688g
— J. W. 1427d
Roy, A. McL. 465a
— A. G. 1360g
— D. W., *R.E.* 605g
— F. W. 2682
— G. M. 2545
— J. R. 1703
— J. S. 2696c
— K. A. 2373b
— R. 465v
— R. *Wt. Offr.* 2665
— R. F. 2700
— S. G. D. 972
— W. A. 1111
Royal, A. G. 2683
— T. I. 1893
Royal, D. C. Mc. 2663
Royals, J. W. 2522
Royan, V. M. 2161
Royce, D. J. 1158
Roycroft, J. S. G. 1802f
Royden G. T. 1589b
Royds, C. M. C. 314c
Roylance, J. 1655
— M. 1655
Royle, A. F. 762
— *Rev.* E. 2564
— F. P. 2560
— G. C. 465x
— M. 2035
— N. 1975b
— R. 1419e, 2823A
— R. P. 1241e
— T. G. 635
— T. L. F. 371
— V. F. 762
Roylfe, H. F. 2667
Roynon, G. D. 353
Roynon-Jones, M. C. 1802k
Roythorne, M. E. 419m
Rozier, R. L. 1824
Ruane, T. W. J. 632d
Rubens, K. D. 641a
— R. A. 1151
Ruberl, H. 2035
Rubie, R. M. 651g
Rubinstein, L. J. 1688c
— R. A. 1360a
Ruckledge, R. L. 681m
Rucker, J. W. F. 354
— P. A. S. 1152
Rudd, D. H. C. 1644, 2825A
— D. J. 2611
— F. 2510
— F. G. 62A, 1427g, 2494b
— J. W. 635
— J. W. G. 982
— K. K. 1687c
— P. J. 2083
— T. N. 1687h
Rudd-Clarke, S. L. A. S. 401, 2836
Ruddell, T. 1338
Rudder, L. J. V. 1031
— P. N. 356d
Ruddick, H. S. 1815
Ruddigan, P. 2346
Ruddle, G. K. F. 2928
— K. A. 349
— R. J. 380
— V. 1507
Ruddock, H. E. 405
— M. M. 932
Ruddock-West, R. 2537
Rudgard, H. 642
— E. M. S. 600d
— R. B. 982
— *Rev.* R. C. 3, 1404a
Rudge, A. S. 1895s
— D. M. 2584
— H. G. T. 2072e

Digitized by Google

Rudin, T. B. P. 419*g*
Rudkin, C. H. S. 1027
— M. O. 747
— S. R. 36
Rudman, A. 2653
— W. J. 2652
Ruel, W. J. G. 405
Ruff, F. G. 1411
Ruffell, D. 1191
— E. G. 1941*e*
— R. 1802*i*
Ruffett, F. C., *Esq.* 2819*c*
Ruffle, F. E. K. 902, 2493*b*
Ruffle, P. F. 2405
Ruffles, G. H. 1802*r*
Ruffley, R. 1360*d*
Rugan, W. 2660
Rugg, F. H. 685*c*
Rugge-Price, A. A. K. 323*c*
Ruggles, J. 1941*f*
— J. K. 1499*s*
Ruggles-Brise, *Sir* **J. A.** 2925
Rugmer, T. O. 703
Rule, A. F. E. 685*h*
— C. H. B. 2072*c*
— F. J. 1656
Ruine, C H. 1576*y*
Rumbell, R. J. 2542*a*
Rumble, B. C. 1271
— D. V. 2574*b*
— R. M. 2135*s*
— T. E. 2588
Rumbold, A. G. 1321
— A. M. L. 1951
— J. M. 465*y*
— W. G. 2451
Rummer, F. 2661
Rummey, C. W. 62A, 1802*g*
Rumney, B. 2335*q*
— J. 2061
— P. C. 462
Rump, A. J. 16, 1645*a*
Rumph, L. T. 2607
Rumsey, G. 2072*e*
— H. V. 2819c
— L. C. 341
— R. P. 1655, 2721
— W. P. J. 14D, 681*a*
Runacres, R. A. A. 1960
Runciman, *Hon.* W. G. 703
Rundell, A. W. 952
Rundle, C. J. 2534
— P. 419*g*
Rundstrom, J. A. 1947
Runeckles, C. E. 681*m*
Runge, J. C. 2544*a*
Runham, C. W. S. 501
Runie, G. D. 1312
Runton, C. A. 354
— M. R. 419*f*
Runyard, J. H. 2335*q*
— R. F. 604*d*
Ruppel, E. D. 516
— K. R. 512
Rusbridge, C. E. 69, 1881*b*
Rusby, J. E. 1689
— J. H. 512*a*
— P. I. A. M. 603*i*
— R. B. 1261
Rusden, P. M. 2061
Ruse, F. T. 1802*m*
— M. G. 2696*d*
Rusett, de J. D. 1167
Rush, B. A. 640
— C. E. 1895*n*
— D. 2565
— D. J. 2613
— G. C. 1131, 2826A
— G. D., *R. Sigs.* 681*g*
— G. D. 1892*c*
— G. H. 1435*b*
Rush, J. A. 539*i*
— J. F. 1412
— L. H. 1412, 2823
— R. T. 2575
— R. W. 1802*k*
Rushbridge, R. A. 217*x*
Rushbrook, D. A. 2160
Rushbrooke, L. W. 2071
Rushby, C. A. 1873
— G. 822
— R. E. 1429
Rushe, *Rev.* A. C. 1401*m*
Rushforth, G. F. 2684*e*
— P. A. D. 1895*q*
Rushmere, H. W. 1969
Rushmore, F. H. M. 6, 409
Rushton, A. 50, 603*y*
— C. T. 2644
— F. A. 2026*c*
— H. P. 822
— J. 2553
— M. A. 797
Rushworth, C. W. 1924
— D. 2132*t*
— G. 1687*e*
— W. D. 603*n*
Rusk, G. A. 1121
Russ, G. E. 2544*a*
— J. A. 1413*b*
— J. G. 2338
— S. A. 2697
Russell, A., *R.E.* (*T.A.*) 638*b*
— A., *Wt. Offr.* 2666
— A. E. 464*m*
— A. F. 1946
— A. H. T. 448
— A. K. 1499*p*
— A. M. T. 1499*m*
— A. P. 1241, 2906
— A. R. 603*w*
— A. S. W. 2401*g*
— A. V. 1690
— A. W. G. 2082
— B. J. 1082
— B. R. 1499*r*, 1632
— C. 718*i*
— C. A. 2165*x*
— C. C. A. 52A, 601*g*
— C. J. N. 449
— C. N. 1427*b*, 2823A
— D. 1642
— D. A., *R.A.C.* 359
— D. A. 1261, 2945
— D. A. F. H. H. H. 1182
— D. C. 601*q*
— D. E. A. 509
— D. E. C. 1061
— D. J. 1801*b*
— D. M. 1072
— D. T. 2613
— D. V. 323
— E. A. D. 511*h*
— E. C. 184, 701*a*
— E. J. U. 418*t*
— F. C. 418*h*, 2831B
— F. D. 411*i*
— F. T. 630
— F. W. 1688*c*
— F. W., *R.A.*, *T.A.* 511
— F. W., *Wt. Offr.* 2662
— G. D. J. R. 971
— G. E. B. 632*e*
— G. F. M. 1688*c*
— G. H. 1976
— G. M. 686*i*
— H., *R. Sigs.* 681*i*
— H., *R.A.M.C.* 1667*a*
— H. B. 2406
— H. C. 1192, 2711
— H. S. 574*t*
— H. W. 681*m*
— H. W. G. 2083
Russell, I. 357*n*
— I. E. 2555
— J. 2113*n*
— J. 2667
— J. A. 1420
— J. A., *Ind. Army* 2523
— J. A. P. 680*d*
— J. C. 937
— J. C. C. 1322
— J. E., *R.E.M.E.* 1882*c*, 2880
— J. E., *R.A.* 465*d*
— J. E. H. 321
— J. E. M. 1328
— J. H. 2405
— J. H. W. 2696*d*
— J. L. 1688
— J. M. 1802*s*
— J. T. 1975*h*
— K. C. 686*e*
— L., *Wt. Offr.* 2666
— M. 2660
— M. B. 2352
— M. C., *Gen. List* 2568
— M. D. 1941*e*
— M. D., *R.E.M.E.* 1923
— M. J. 1632
— N. H. 686*e*
— N. L. 2657*h*
— P. 2700
— P. C., *R.E.M.E.* 1895*n*
— P. H. 460
— P. H. (*T.A.N.S.*) 524
— P. H., *R.A.P.C.* 2012
— P. L. 11, 2141
— P. W. G. 1870
— R. 2685
— R. A. 747
— R. C. I. 1687*d*
— R. D. 932
— R. E. 2691
— R. G. 1688*e*
— R. G. V. 520
— R. H. E. 354
— R. J. 1072
— R. P. H. 1416*a*
— R. V. 2489
— R. V., *R. Berks.* 1182
— R. W. 1924
— T. A. 1352, 2475*c*
— T. A. F. 1375*d*
— T. J. B. 1152
— W., *T.A.*, *Gen. List* 2610
— W. A. W. 2544*a*
— W. C. G. 1690
— W. E. 1801*a*
— W. G. 17, 2030
— W. H. 2012
— W. R. 2824, 2838
— W. R. V. 1381, 2831B
— *Hon.* W. S. 357*n*
Russell-Cargill, R. I. 1318
Russell-Jones, B. St. C. 1417
— P. R. 602*s*
Russell-Parsons, J. C. A. 703
Russell-Pavier, D. 1419*c*
Russell-Roberts, D. G. 2519
Russell-Stenesl, P. J. 906
Russell-Smith, D. 1331
— G. R. 1802*n*
— J. 1870
Russik, D. C. 1287
Rust, B. 1418
— F., *R.P.C.* 50, 2072*e*, 2408
— G. E. 390
— J. D. 1318
— R. P. 1892*a*, 2820A
Ruston, E. W. 411
— R. 2401*g*
— W. D. E. 2586
Ruth, A. B. 2546
Rutherfoord, A. J. G T 2687*a* 1762*i*
Rutherford, A. 1305
— A. J. 731
— A. K. 19, 431*g*, 2493
— A. R. D. 1322
— D. A. 684*n*
— D. C. 732
— D. D. 2619
— D. J. B. 358
— E. 2403*b*
— F. C. 2691
— G. A. 1182*b*
— G. C. 2933
— I. J. 1421*a*
— I. S. 1222, 1359
— J. A. 1292
— J. B. 2660
— J. E. 2534
— J. J. 1892*c*
— J. S., *R.S.F.* 66, 921, 2935
— L. M. 678*a*, 2939
— R. A. 777
— R. J. 732
— R. J. 1358*a*
— R. S. A. 1161
— S 1820*n*
— T. W. 1951
— W. K. 431*d*
Rutherfurd, J. Q. 357*p*
Ruthven, A. J. H. 602*z*
— A. P. 1292
— F. 686*i*
Ruthven-Murray, C. P. 1897
Rutledge, W. J. 418*g*
— P. 2403*b*
Rutt, D. H. 1187
— F. A., *Esq.* 2840
Rutter, C. A. 527
— C. H. 446
— D. 2161
— J. A. M. 1032
— M. M. 2332
— M. T. 529
— S H. 382*d*
— W. D. 1510
Rutterford, E. R. 2510
— M. B. 2346
Ruttledge D. 1031
— J. P. *Rev.* 1406
Ruxton, A. F. 1332
— I. M. D. 1320
Ryall, C. P. R. 972
— J. B. 2071
Ryan, A. C. W. 1499*p*
— B. C. 1232
— B. M. 1428*a*
— D. E. 2026*b*, 2819B
— D. F. 418*q*
— D. G. 405
— E. 1499*n*
— E. J. 1802*c*
— F. 1282*a*
— G. 1896*a*
— G. 2655
— G. C. 449
— *Rev.* J. 48, 1401*e*
— J. 1352, 2709
— J. A. 1499*k*
— J. F. 603*i*
— J. F., *R.A.M.C.* 1642
— J. J., *R. Sigs.* 680*f*
— J. J., *Wt. Offr.* 2696*e*
— J. P 1445*a*
— J. T. 419*f*
— J. V. 862
— J. W. 2540*f*
— L. A. 1392
— L. P. 2662

Digitized by Google

Ryan, M., *Q.A.R.A.N.C.* 2331*a*
— M., *W.R.A.C.* 2699*a*
— M., *R. Warwick.* 185, 781
— M F. 2578
— M. U. 680*e*
— P. 2691
— P. J 1102
— P. T. 862
— P. T., *R.A.* 465*y*
— P. W. 1398
— R. 2072*g*
— R. D'A. 419*f*
— R. P. 1687*d*
— S. 2335*a*
— S. F. 1974*a*
— S. F., *R.A.* 419*g*
— T. J. 1642
Rycroft, C. V. 509
— D. G. F. 603*y*
Rycroft, P. N. 838
— R. H. A. 353
Ryde, D. B. 1632
— D. H. 1686
— F. W. D. 443
Ryden, R. 572*h*
— S. T. F. 549*g*
Ryder, C. D. 1202
— C. G. N. 600*d*
— C. H. 1427*e*, 2494*a*
— D. 2599
— D. A. 641*d*
— *Hon.* D. D. G. C. 465*d*
— E. H. 2693
— G. J. 632*d*
— G. H., *Esq.* 2814
— J. C. D. 762
— J. H., *T.A., Gen. List* 2625
— J. S. 1419*e*, 2948
— L. B. de V. 628
Ryder, M. 802
— M. A. 684*f*
— M. H. 1695
— P. G. 601*u*
— R. A. J. 466*b*
Rye, E. F. 802
— V. L. 1895*e*
Ryeland, R. B. 2084
Ryf, P. G. R. 503
Ryhs, R. C. U. 703
Rylance, R. B. 464*f*
Ryland, V. E. 2477
Rylands, G. C. 1102
— R. R. 2540*d*
Rylatt, G. W. 681*g*, 2821A
— J. 1821
Ryle, *Rev.* D. M. 1401*e*
— F. A. 517
— I. N. 342*c*
— L. M. 758
— M. T. 466*b*
Ryles, F. 420
Ryley, J. W. 2514*a*
Ryman, C. M. 1803*f*
— R. W. J. 685*g*
Rymer, G. E. 2141
— J. S. 862
— N. B. 685*a*
— T. W. 2663*b*
— V 386*w*
Rymer-Jones, J. A. 752, 1359
Rynn, J. P. 2026*b*
Rynon Jones, J. 958
Ryott, D. B. 356*d*
Ryrie, C. B. H. 1239
— W. S. 2165
Ryshworth-Hill, A. G. 1101
Ryves, T. B. 1941*f*
Ryves-Hopkins, K. M. A. 1397

Digitized by Google

Saabor, P. 684n
Sabine, J. C. H. 902
— P. A. S. 2546
Sacco, M. C. 600a
Sach, D. S. 842
— F. E. 630
Sachs, A. 3, 48, 204
— R. E. G. 1212
Sack, M. G. 1923
Sackett, M. O. 357g
Sackwood, M. 1688d
Sacofsky, M. 2035
Sacre, J. K. 1212, 2714
Sackur, C. J. 1202
— R. N. H. 1202
Sadd, H. E. 2684
Sadgrove, A. V. 371
Sadler, A. E. 420
— D. G. 1127
— E. C. K. 1222
— E. J. 1082
— F. M. 1870
— G. T. 2083
— J. E. 641e
— J. J. G. 357p
— L. A. J. 1427a
— M. 1182, 2707
— R. E. 604n
— R. J. G. L. 2026b
— T. 1963d
— T. M. 513
— T. R. 2904a
Sadlier, R. F. 1342
Saffery, F. 2401n
— H. H. 450
Safford, G. C. 419p
Sage, F. 1803f
Sager, W. J. C. 1867
Said-uddhin Khan. 2891B
Sainsbury, C. P. 641d
— E. G. 604d
— H. D. 419s
— H. J. 465d
— J. 1933
— T. A. D. 357q
Saint, S. A. 2182
Sainter, A. 2542
Sainty, M. J. 2000
Saiyid, Shahid Hamid 186
St. Aubyn, J. R. A. G. 1021
— T. E. 1232, 2819A
St. Clair, G. E. 1419c
— J. D. 1688g
— M. A. J. 357n
St. Clair-Ford, P. 204, 2717
— W. A. W. 1222
St. John, C. A. R. L. 602s
— E. R. G. 403
— R. E. T. 6, 771
St. Johnston, C. D. 1262
— C. I. 1421e
St. Johnstone K. 322
St. Lawrence, J. 521
— R. V. 2544a
St. Maur, E. A. F. 327
St. Paul, H. J. W. 2451
St. Quintin, D. A. 772
Salaman, C. F. A. 1162
— F. N. P. 1162
— J. H. H. 401, 2812
Salamon, D. 1318
Salazar, J. C. 881, 2716, 2943
Salberg, J. H. F. 602v
Sale, J. D. 1211
— R. 2542
— R. D. R. 2923
— R. S. 466
— R. E. W. 721
— R. V. R. 1132
— T. W. 777
— W. H. J. 350
— W. M. 3
Sales, B. E. 606
— B. E., *Dorset* 1092
— J. E. D. 1427e, 2823A
— R. J. 1499p
Salew, N. R. 2925
Salinsky, A. J. 2644
Salisbury, A. E. 1951
— C. R. 1687c
— D. E. 678a
— D. J. B. 1951
— G. 1499m
— J. W. 354
— N. S. 1092
— P. A. 448
— R. H. A. 680f
— R. W. J. 685c
Salisbury-Jones, R. A. 708
Salkeld, D. V. 1695
— J. W. 1698
Sall, F. B. L. 685d
Sallabank, W. J. 55A, 2026c
Sallis, J. T. 2651
Salmon, A. G. B. 1392
— A. W. 62, 1412
— C. 2535
— D. E. B. 1110
— D. N. C. 1322
— D. T. 503
— E. H. 1253
— E. J. L. 354
— E. M. 10, 2402
— H. A. 1687f
— H. L. B. 413, 2819B
— H. R. H. 1117
— J. 2546
— J. D. 1687g
— J. L. 2331d
— J. R. 418g
— M. 2027, 2826D
— M. V. 1698
— N. H. 91, 1111
— O. E. D. 627
— St. J. R. B. 1687e
— W. A. 1291
— W. B. 421
— W. L. 2638a
Salmond, J. B. 1251
— R. 1815
Saloman, C. P. 787
Salt, B. W. 418g
— D. F 1960
— E. M. 1688f
— G. F. 632c
— H. I. 1415
— M. M. 2403
— P. MacD. 520
— R. B. 418f
Salter, A. S. P. 677c
— C. H. 1292, 2472
— D. C. E., *Esq.* 32, 63, 2488
— G. H. H. 1158
— J. B. 817
— J. M. 449
— J. R. 520
— N. E. 2630
— R. M. 722
— R. W. 349
— V. G. D. 1428a
Salthouse, R. J. W. 517
Saltmarsh, D. A. 638
— R. J. 2607q
Saltonstall, G. R. 1201
Saltwell, L. W. 1802n
Salusbury, G. T. 57, 218a
Salusbury-Trelawny, J. W. 707
— P. M. 1031, 2817
Salvesen, R. C. 510
— R. S. 732, 2707
Salvin, G. M. 348h
— T. E., *Esq.* 35
Sambrook, M. J. 446
Samengo-Turner, F. P. 2165
Sammels, R. E. 1895q
Sammes, H. A. 62, 603y
Sammons, A. P. 832
— P. R. 832
Sammut, F. X. P. 2141
Sampson, A. C. 2564
— A. F. W. 349
— A. R., *Esq.* 39
— C. R. F. 1897, 2738
— J. E., *Esq.* 39
— J. E. P. 678a
— J. G. 466
— J. H. 1942
— P. D. 1111
— T. 2181a
— V. G. 1951
Sams, H. J. K. 1895g, 2855
— J. D. 685d
Samson, E. F. M. 327, 2860
— G. W. 1895q
— J. C. 2655
— J. L. R. 1969
— M. J. 603v
— P. V. 2630
Samuda, C. A. W. 851
Samuel, A. P. 520
— C. M. 1696
— D. E. 450
— H. G. 1873
— *Rev.* I. G. 2561
— J. A. 23A, 1882a
— J. M. 447
— J. R. 1687e
— J. S. 2600
— O. W. 1687f
— P. J. E. 162, 419f
Samuels, A. 421
— E. A. 2160
— F. A. L. 342, 2806
— K. W. 2402
— M. A. 2634
— P. R. 685h
— S. R. 1252
Samuelson, R. 419f
Samut Tagliaferro, A. 600a, 2943
— S. 600a
Samways, B. H. L. 2557
Samworth, D. C. 892
— F. C. 511
Sanctuary, J. 2026b
Sandall, R. St. C. 2606y
— T. B. W. 2526
Sandbach, F. K. L. 464d
— H. J. C. 602a
— M. P. 2401g
Sandberg, J. B. 21B, 1411
Sandell, C. F. H. 2492, 2829
— M. C. C. 514
— R. J. 419s
Sandells, R. R. 419s
Sandeman, J. 2335g
— R. J. 1051, 2710
— T. G. 48, 602s
Sander, A. 2062
Sandercock, D. G. 685c
Sanders, A. 431
— A. D. 449
— A. F. 882
— A. N. M. 703
— *Sir* Arthur P. M. 2801
— B. 912
— B. A. 465g
— C. D. 1641
— C. H. W. 1027
— C. J. 620g
— D. A. 517
Sanders, D. F. 543
— D. H. W. 220
— E. G. 1803e
— F. A. 2585
— F. J. 2083
— G. 2451
— G. A. 2508
— G. M. 822
— H. L. 2699a
— H. V. 1181
— I. B. 1360a
— J. E. S. 219a, 2821
— J. H. 431a
— J. P., *R.E.* 632e
— J. V. 409
— K. 1688d
— K. H. 632e
— L. A. 408, 2866
— L. C. 1895b
— M. A. 346
— M. J. C. H. 1091
— N. H. 1800
— P. C. 1500
— R. A. 992
— R. D. N. 411
— R. W. 2634
— R. W., *R.E.* (*N.S.C.*) 632c
— T. H 1068
— T. H. M. 419m
— W. 2655
— W. E. 2072i
— W. L. 1641
— W. T. 1062, 2497
Sanderson, A. W. P. 1157
— C. H. 1882a
— C. L. P. 922
— C. R. 687
— D. M., *R.A.D.C.* 2061
— D. M., *R.A.* 443
— E. S. 21A, 792, 2493a
— G. H. 1691
— H. C. 631a
— H. C., *R.A.* 511
— I. McC. 629h
— J. A. 465v
— J. B. 1271, 2935
— J. F. 631a
— J. G. 2572
— J. S. 219
— J. S. H. 517
— J. W., *T.A.*, *Gen. List* 2645
— J. W. McK. 604n
— L. G. S. 951, 2719
— M. R. 1360d
— P. 862
— R. 862
— R. F. 1416, 2823A
— R. G. 2165
— R. W. G. 510
— T. L. 2537a
— W. C. H. 777
Sanderson-Kirby, D. 680c
Sandes, A. H. W. 602g, 2863
— H. 2477
— R. H. 1418
Sandford, A. H. 686c
— F. R. 1689
— J. W. 1811
— K. G. 1312, 2714B
— K. S. 2474a, 2508
— R. M., *Esq.* 38
— R. M., *Welch* 1111
— S. G. 356d
— S. R. 2819B
— W. 2638
— W. J. E. 971
Sandham, H. L. 2660
Sandilands, G. A. 465a
— P. S. 1358c, 2491

Digitized by Google

Sandison, A. G. 1318
— J. J. 2543
— G. F. 2657
— J. M. 1499k
Sandler, G. 1686
— M. 1688c
Sandom, S. A. 685c
Sandom-Young, E. S. 1202
Sandon, A. C. 447
— W. A. G. 2655c
Sandover, G. L. 1419g
Sands, A. 2570
— A., *R. Leicesters* 892
— D. 347
— F. M. 2331d
— H. 441
— J. G. 927
— M. C. 405, 2874
— R. D. 1824
— R. H. 1419d
— R. R. 411
Sandy, E. W. J. 685d
— H. A. 2084
— L. B. 1172
— R. J. 602g
Sandys, C. G. 679c, 2821A
— C. R. 742, 2497
— J. G. W. 354
— W. F. 2588
Sandys-Renton, D. S. 448
— J. S. 418q, 2807A
Sane-Davies, *Rev.* A. 1407e
Sanets, A. M. 1198
Sanford, A. W. 2540a
— B. W. 2602
— C. E. 1974a
— H. 604a
— H. A. 1688e
— J. G. 1815
— S. R. 185
Sanger, G. R. 1808
— T. J. 418v
Sanger-Davies, A. 892
Sangster, A. G. 1318
Sanguinetti, H. R. S. 1972
Sankey, A. J. P. 602x
— J. A. 511
— J. L. 2696e
— P. E. J. 1947
— R. G. 686c
— S. 419s
— T. 2625
— T. J. G. 1127
Sanni-Thomas, M. 2191, 2709
Sansar, R. P. 1450y
Sansbury, K. J. 685e
Sansom, A. W. 2141
— D. G. 464m
Sansome, G. E. 503
Sant, W. H. 632a
Sant-Cassia, A. G. 1895s
Sant Singh 186
Santabahadur Gurung 1360n
Santabir Thapa 1360i
Sanvoisin, D. C. 1956
Sapsard, T. J. 2585
Sapwell, P. J. 684n
Sarah, F. G. 2026c
Sarbajit Gurung (394550) 1360n
— Gurung (398057) 1360n
Sard. G. J. 686a
Sardar Abdullah Jan. 2891B
Sardar Shanawaz Khan, 2891B
Sargeant, A. R. 2684
— E. H. 20, 628
— H. W. 991, 2939
— *Rev.* W. 2625
— W. A. F. 356s
— W. E. G. 1088
Sargent, *Rev.* A. F. 2625
— A. J. 543
— E. J. 418t
— E. H. 2564
— G. A. M., *Esq.* 30
— J. E. 685e
— J. H., *R.E.(N.S.O.)* 632e
— M. N. 797
Sarginson, J. 1655
— K. I. 2542a
— N. M. 1924
Sargison, P. H., *Esq.* 28
Sarjeant, J. W. F. 1978
Sarler, E. C. 1975h
Sarson, E. T. 620d
Sartain, A. P. 603w
— J. M. 1102
— R. T. 1924
Sass, G. C. B. 1101
Sasse, F. H. 2160
Sasson, P. 762
Sassoon, A. L. T. 341, 2855
Satchel, D. J. 2421
Satchell, H. G. 2084
— S. W. 418a
Satchwell, A. G. 681a
— D. W. H. 991
— G. M. 1282
— T. L. 629d, 2734
Satman Gurung 2667
Satterley, D. H. 518
Satterly, H. V. 2841
Satterthwaite, C. W. E. 851
— I. 1802n
— R. G. 327
Saul, F. B. 680a
— J., *R.A.S.C.* 1447
— J., *T.A., Gen. List* 2651a
— J. A. 2540a
— J. G. 2696d
— P. B. 640
— R. E. 605a
— R. W. 1704
Saull, B. D. 514
Saundby, *Sir* Robert H. M. S., 2921, 2922
Saunder, R. V. 1167
Saunders, A. C., *R.A.P.C.* 1977
— A. C., *T.A., Gen. List* 2638
— A. D. R. 871(2)
— A. E., *R.A.C.* 357m
— A. E., *R.E.* 628
— A. K. E. 1513
— A. W. 2181d, 2822
— B. G. 2542a
— C. G., *R.A. (T.A.)* 465v
— C. N. 1033
— C. W. 1973c
— C. W. K. 685g
— D. A. G. 464s
— D. C. 1632
— D. E. 1047
— D. G. B. 1812
— D. H. 1422
— D. M. St. G. 721
— D. R. 686g
— E. A. 627
— E. E. M. 2335a
— E. W. 1451
— F. L. 207
Saunders, G. D., *R.A.* 465y
— G. D., *A.C.F.* 2574
— G. E. 423g
— H. A. 2696e
— H. F. 2181a
— H. G. 1688c
— H. P. L. 418x
— H. W. 2620
— H. R. 1802r
— I. W. L. 1449
— J. B. 462
— J. C., *A.C.F.* 2544a
— J. M. 356z
— J. R. B. 1419e
— J. W. P. 401, 2812
— K. 1974, 2826E
— K. M. 1696
— L. A. G. 1208
— M. A. 1656
— M. I. C. 518
— M. J. 1451
— M. R. 409
— N. E. 605a
— N. G. 1701
— P. A. H. 641d
— P. J. F. 1332
— P. N. St. J. 1251, 1358c
— P. R. 629i
— P. R. P. 15, 401
— R. 2335a
— R., *R.A.O.C.* 1811
— R. C. H. 747
— R. G. 423d, 2496, 2869
— R. G., *Esq.* 2819c
— R. G. S. 341
— S. F. 413a
— S. G. 48, 601g
— S. H. 1895n
— T. McK. 639
— T. F. 2585
— T. P. 57, 675
— V. G. 2591
— W. E. 1802p, 2860
— W. J. 1427a
— W. J. A. 2072i
— W. J. P. 684f
Saunders-Davies, G. E. M. 2401g, 2826F
Saunderson, H. H., *Esq.* 28
— L. E. 2335a
Sautter, M. J. 445
Sauvage, T. 410
Savage, A. C. MacE. 315g
— A. L. 2574
— C. M. 2699a
— C. Q. 513
— C. R. 1449
— D. C. O. 465x
— D. MacR. 1322
— D. W. C. 465g
— E. L. 2832
— E. J. 2629
— G. O. 1972
— *Rev.* H. 1401c
— J. C. 419p
— J. F. D. 23c, 219
— J. H. 628
— J. M. 685h
— K. P. 521
— M. B. R. 882
— M. C. 2542a
— M. J., *R.A.C.* 315g
— M. J. K. 517
— N. E. 742
— P. J. 1933
— P. S. 1413
— R. J. 680c
— R. J., *A.C.F* 2641
— R. W., *Esq.* 39
— R. W. H. 1399d
— *Rev.* S. 1401m
— S. N. 2635
Savage, S. R. 1158
— T. A. K. 1418
— W., *Esq.* 32
— W. L. 2634
— W. R. 2549
Savary, W. J. T. 1181, 2711
Savatard, E. W. 1687e
Savege, A. C. B. 357p
— R. G. 350
Savell, A. G. 605b
Savery, J. B. L. 2522
— L. F. 418x
— T. E. J. 1032
— T. S. 992
Savidge, R. I. 629e
— R. P. 1072
Savignon, C. A. 63
— J. L. 412, 2946
Savile, *Hon.* C. A. 703
— C. W. 1688f
— D. W. 412d
— L. W. 2952
Savill, D. J. 1181
— G. P. 1181
— M. D. 1801b
— S. R. 1237
— R. A. 630
Saville, C. 1810
— F. L. 2684f
— G. 2699
— H. H., *R.A.O.C.* 1870
— J. L. 2685b
— J. MacD. 1242
— M. O. 1068, 2707
— P. J. 2061
— R. H. 912, 2498
— W. J. 2574
Savin, A. L. 418t
Savory, A. C. S. 1041(2)
— M. J. 518
— *Sir* R. A. 2932
Saward, R. A. 757
— S. B. 1687k
Sawbridge, D. H. 2161
— E. H. F. 1287
Sawdon, J. 62A, 707
Sawdy, P. B. 1360e
Sawers, J. M. 677c, 2821
Sawford, J. 441
Sawyer, A. 680f
— B. 2337
— *Rev.* A. W. 1404
— D. 1451
— E. L. 403
— H. C. G. 2545
— H. R. 1963
— H. V. 1815
— K. J. R. 632b
— P. R., *Queens* 742, 2498
— P. R. *R. Hamps.* 1077
— P. T. 633
— R. B. 1802h
— T. 627
T. E. 1137
Sawyers, T. H. 1102
Sax, D. 1221
Saxby, C. 1510
— J. E. 47, 341
— J. R. B. 1652
— V. 2696f
Saxon, D. H. G. 2402, 2820o
Saxton, C. E. V. 2574
— G. H. 517
— I. H. 2627
Say, J. B. E. 2539a
— R. H. A. 2683
Sayce, G. E. 1688s

Digitized by Google

Sayer, A. 2664a
— A. D. 1806
— A. T. 1870
— C. E. 2642
— C. H. 512
— D. A. 448
— G. A. 466a
— H. 2508
— H. R. 2696c
— J. L. 2000
— L. R. G. 1997
— R. G., *R. Sigs.* 685a
— R. G., *Esq.* 2819o
— W. W. F. 62, 604n
Sayers, A. 2346
— C. L. 1031
— *Rev.* G. A. 1405
— H. 2557
— J. B. 1702
— J. H. 2592
— M. E. R. 418k, 2820A
— M. H. P. 1637
— N. A. 1068
— R. F. 1499k
— S. F. 632a
Sayle, A. C. 1924
— J. 802
— J. H. 1644
— L. R. E. 1418
Saynor, L. A. 465g
Sayres, E. A. 392
Saysell, W. J. 1941e
Saywell, L. W. 2635
Scaddan, R. A. 683i
Scadding, J. G. 2824, 2825
— J. W. 2825
— S. A. S. 2692
Scalfe, A. E. 681c
— A. L. 2932
— A. L., *R.A.* 1360a
— D. C. 1360a
— J. 641c
— R. H. J. 2693
Scales, A. R. 1941f
— G. D. 465d
— H. S. 2483w
— L. M S. 1028
Scall, J. E. 2607
Scammell, *Rev.* J. R. L. 1407
— R. J. 2487
— S. C. 1895e
Scanes, D. T. 1062
Scanlon, E. H. 892
— M. 1337
Scannall, A. F. 1032
Scannell, M. J. 2331a
Scantlebury, M. J. 419q
— P. P. M. 1952
Scarborough, *The Earl of* 686a, 2934
— H. 685a
Scarbrough, R. J. D. 1941f
Scarfe, D. H. 679a
Scarff, F. R. 2690
Scargill, S. W. 1686
Scarlett, A. G., *Esq.* 34
— A. G., *Gen. List* 2480
— C. 629g
— E. A. 686i
— J. F. 1688
— H. 2666
— P. H. 637
— R. G. W. 1222a
Scarlett-Smith, S. L. 1941a
Scarr, A. 2181d
— D. E. R. 324
— D. P. R. 324
— J. R. 2543
Scarsdale, *The Visc.* 464a
Scarth, T. W. 1802r
Scatchard, G. W. 1507
Scater, W. H. 2083
Scates, J. 1634
Scavell, C. J. 1450r
Schaffer, L. 1824
Schapira, K. 1688g
Schenke, N. W. 1882a
— J. L. 1632c
Scherer, P. J. 757
Scheurmier, I. H. 2952
Schilizzi, S. E. 2534
Schippers, F. A. 2488
Schlaefli, R. 2026e, 2826D
Schlesinger, B. E. 2824
— R. H. 1439
Schlotel, B. K. 2632
Schmidt, L. P. T. 1631
Schneider, L. L. 520
Schofield, A. D. 517
— B. W. 1253
— D. H. 504
— D. J. 1451
— D. R. 15, 791
— E. H. 346
— G. M. 2539
— H. 2657a
— H. W. 1429
— J. 1360d
— J., *R.A.E.C.* 2029
— J., *Q.A.R.A.N.C.* 2339
— J. M. 689
— J. M. S. 529
— J. W. 449
— J. W. S. 913
— M. 2540a
— M. J. 356d
— M. P. 1808
— P., *Esq.* 31, 54
— P. 862
— R. B. 1252, 2497
— S. 678a
— T. P. 1421e
— W. L. 627
— W. N. 1687g
Scholes, A. 2696e
— D. G. 2597
— D. R. 1998r
— G. 631f
— R. A. 2683
— T. D. 1808
Scholey, A. B. 1167
— D. G. 350
Scholfield, A. B. C. 464m
— E. A. 2597
— R. G. F. 2491, 2851
Scholte, O. N. G. 323
Schoolcy, D. E. 2403b
Schooling, J. D. 465a
— J. H., *R.A.* 418x
— J. H. 2833
Schrecker, T. K. 747
Schrieber, C. 2035
— G. 1948
— M. S. 708
— P. J. 632a
Schroder, B. L. 357n
Schrouder, K. J. 510
Schulte, E. O. M. F. 2142, 2803
Schunck, F. 2872
Schurer, H. C. 686f
Schuster, E. V. 341, 2876
— L. A. C. 418q
Schwab, E. M. 2407
Schwabe, A. T. 357a
— M. T. 315g
Schwarz, A. A. 1688a
— R. R. D. C. 2535a
— W. 1253
Schweiger, H. H. 605b
Schweitzer, R. G. 1117
Schwerdt, F. C. C. 1688h
— G. P. P. 315g
Scicluna, A. C. 2462
— M. L. 600a
Sclanders, J. S. 2015
Scobie, F. H. 1072
— I. de. C. M. 1305
— *Sir* Ronald MacK. 601a
— W. Mc. M. 1292, 2048
Scoffham, E. A. 1974a
Scogings, J. C. G. 2653
Scoones, A. G. 630
— R. 541
Scopes, A. W. 359
Scorey, J. 1688c
Scotcher, A. J. 882
Scothern, E. R. 686g
Scothorne, H. E. 2667a
Scotland, P. 2698
— T. 1994
Scotney, C. W. 952
Scotson, A. D. 1287
Scott, A. 421
— A. A. 2576
— A. C., *R.E.* 631d
— A. C., *Gen. List A.C.F.* 2582
— A. H. 1895q
— A. H. A. 958
— A. H. I. 1699
— A. I. S. J. 357q
— A. J., *The Buffs* 757
— A. J. 842
— A. M. 71c
— A. M., *R.A.D.C.* 2035
— A. M. H. 772
— A. N. 1292
— A. P. 465d
— A. P. K. 518
— A. T. 679a
— A. T. J. 419g
— A. W., *R.A.P.C.* (*E.S.O.*) 1978
— A. W., *R.A.* 423g
— A. W. G. 465a
— B. 928
— B. A. 1419g
— B. A., *R.A.S.C., T.A.* 1513
— B. J. M. 2151
— B. R. 2690
— B. W. 1499p
— C., *Queens* 747
— C., *R.A.* 418a
— C., *R.A.* (*Comsd.* 22/7/50) 419g
— C., *T.A., Gen. List* 2597
— C., *Wt. Offr.* 2655
— C. A., *R.A.* 405, 2831B
— C. B. 464c
— C. C. 520
— C. G. 447
— C. G. C. 1921
— C. H. N. 2451
— C. J. 1360m
— C. L. 418v
— C. M. 1696
— C. M., *R. Sigs.* (*N.S.O.*) 695
— C. R., *R.E.* 602v
— C. S. M. 1924
— D., *R.A.* 464d
— David 1445
— D. A., *R.A.C.* 357d
— D. B. 1924
— D. D. 2952
— D. J. 51B
— D. J., *T.A. Gen. List.* 2555
— D. L. 1641, 2825A
— D. L., *R.A.C.* 391
— D. L. P. 681g
— D. M., *R.A.O.C.* 1802e
Scott, D. M. A. 315d, 348f
— D. N. 1151
— D. N. T. 1398
— *Sir* Douglas W. 315g
— E., *Cheshire* 928
— E., *W.R.A.C.* 18, 2401g
— E. D., *G.K.* 1360q
— E. E. 2451
— E. M. G. 2331d
— E. S. 2035
— F., *R.A.* 413
— F., *T.A. Gen. List* 2508
— F. G., *Esq.* 32, 710
— F. L. 423g, 2496
— F. W. D. 2696e
— G. 2952
— G. B. 1952
— G. E. 2061
— G. I. 2825
— H., *R. Signals* 681e
— H., *R.A.S.C., T.A.* 1500
— H. G., *T.A. Gen. List* 2561
— H. L. 2056
— H. W., *R. Sigs.* 685c
— I. A. W. 1651
— I. C. 1805
— J., *R.A.C.* 392
— J., *R.A.* 464b
— J., *R. Warwick* 781
— J., *R.E.* 603s, 2820O
— J., *R.E.M.E.* 1892a
— J., *Gen. List* (*A.E.R.*) 2488
— J., *A.C.F.* (*Wigtown*), 2638
— J., *R.A.M.C.* (*S.S.C.*) 1685
— J. A., *R.A.S.C.* 1420
— J. A., *R.A.D.C.* 2061
— J. A. P 1020
— J. B., *Green Howards* 901, 2819A
— J. B., *Wt. Offr.* 2690
— J. B., *R.A.* 521
— J. B., *R. Sigs.* (*T.A.*) 686i
— J. D. 686f
— J. F. 680f
— J. F. T. 413
— J. G. 2072c
— J. G. P. 447, 2710
— J. J. F. 315a
— J. L. 1952t
— J. M. 503
— J. M., *R.A.M.C.* 1687g
— J. M. H., *Cameronians* 961
— J. M. H., *R.S.F.* 922
— J. M. L. 504
— J. O. 951
— J. P. 413, 2816
— J. S., *R.A.M.C.* 1688b
— J. S., *Q.A.R.A.N.C.* 2346
— J. S., *Wt.Offr.* 2694q
— J. T. 1688d
— J. W., ret. 54
— J. W., *Gren. G'ds.* 702
— J. W., *R.A.* 504
— J. W. St. C. 357p
— K., *R.A.* 464p
— K., *R.E.* (*S.S.C.*) 604t
— K. A. 516
— K. E. 2661
— K. L. 521
— K. W. 515
— L. 2684
— L. L. 409
— M., *Som. L.I.* 852
— M. B., *S.G.* 712
— M. B., *R.A.M.C.* 1688g
— M. C. 712
— M. C. A. 1233

Digitized by Google

Scott, M. D. 679a
— M. D., *Coldm. Gds.* 708
— M. E. 2401n
— M. F. 219, 1881
— M. H. 15D, 410
— M. H. A. 2546
— M. J., *R.A.O.C.* 1877
— M. J. 1704
— M. K. M. 1499g
— M. M. 2582
— M. V 1805b
— N. 802
— P. 686c
— P. 862
— P. A. 2476
— P. D. J. 443
— P. M. 1193
— P. R. 1427g
— *Sir* Robert (*Govnr. Mauritius*) 154
— *Sir* Robert (*Commr. Gen., S.E. Asia*) 158
— R., *Wt. Offr.* 2691
— R., *R.A.* 421
— R., *R.A.(T.A.)* 504
— R., *R.A.S.C. (N.S.O.)* 1461
— R., *R.A.O.C.* 1802r
— R., *R.A.S.C. (A.E.R.)* 1499k
— R., *N.S.O.* 546
— R. A., *Gen. List. A.C.F.* 2558
— R. A. F. B. 418t
— R. B. L. 14c
— R. C. N. 1069
— R. E. 1282
— R. F. 603i
— R. J., *R.A. (N.S.O.)* 449
— R. J. 1368
— R. J., *K.R.R.C.(T.A.)* 1233
— R. J. F. 1975b
— R. L. 1980
— R. L. C. 1415
— R. M. 15B, 1061
— R. M. G. 271
— R. P. 2583
— R. S. 449
— R. W. 1287
— R. W., *R.A.* 419g
— S. A. 1077
— S. C. C. 1687d
— S. M., *W.R.A.C.* 2402
— S. M., *G.R.* 1360v
— S. R. G. 601h
— T. 350
— T. 1701
— T., *A.C.F.* 2572
— T. C. 465a
— T. C. B. 521
— T. E., *R.A.* 418x
— T. E., *Wt. Offr.* 2657
— T. G. 2526
— T. H. 357a
— T. H., *A.C.F.* 2560
— T. M. 2407
— T. P. D. 204, 2727
— T. R., *R. Sigs.* 688
— T. W. 2083
— W., *R.Ir.F.* 1347b
— W., *A. & S.H.* 1352
— W., *R.A.M.C.* 1688f
— W., *A.C.F.* 2574
— W., *Gen. List* 2480
— W., *Wt. Offr., L.F.* 2665
— W. A., *R.A.S.C.* 1499g
— *Rev.* W. A. 2611
— W. A. 674, 686a
— W. B., *R.A. (N.S.O.)* 450
Scott, W. B., *Wt. Offr.* 2657
— W. C., *R.A.* 423d, 2866
— W. C., *R.A.M.C.* 1688f
— W. D., *Wt. Offr.* 2698
— W. E. 2645
— W. J., *R.A.* 407, 2831B
— W. J., *R.E.M.E.* 1895e, 2826B
— W. L. 2620
— W. P. 761
— W. S. 629g
— W. W. 521
Scott-Atkinson, D. J. M. 1360a
Scott-Barrett, D. W. 711
— E. M. 1082
Scott-Bowden, L. 602c
Scott-Clarke, E. B. S. 882
Scott-Davidson, W. W. 2927
Scott-Dickins, G. L. 324
Scott Elliot, A. W. 1352
Scott-Elliot, J. 58, 204, 951
Scott-Evans, R. 1042
Scott-Farnie, D. B. 2574a
Scott-Gall, S. R. G. 741
Scott-Hyde, I. 1352
Scott-Jupp, P. 1072
Scott-Kerr, G. D. 391
— R. J. 681g
Scott-Miller, J. F. 1322
Scott-Mitchell, R. S. P. 1980
Scott-Moncrieff, R. 401
— W. 602v
Scott-Newman, P. 346, 2944
Scott-Noble, J. R. 952
Scott-Pattison, J. 636
Scott Scott, M. D. 686f
Scott-Smith, M. A. 1499g
Scotter, N. G. 418h, 2807
— W. N. R. 1051
Scottorn, G. 637
Scoular, M. J. C. 392
Scouller, C. E. K. 685c
— J. A. 1192, 2817
— R. E. 52, 678a
Scowcroft, J. B. 510d
Scrafton, N. E. 341
Scragg, A. R. 2451
— J. W. 1142
— K. 911
— L. A. 871, 1358c
Scraggs, G. W. 1688a
Scrammell, *Rev.* J. R. L. 1401i
Scrase-Dickins, A. M. 66, 1292
Scratchley, H. C. P. 107, 1898
Screech, G. 1652
Scrimgeord, C. 2607c
Scrimgeour, *Rev.* A. D. 1401m
— H. R. 1451
Scrimshaw, G. S. B. 1436f
Scrimshire, T. V. 2634
Scriven, G. J. H. 464s
— J. E. 1688g
— P. St. C. 1422
— W. A. 1644
Scrivener, E. G. 348h
— B. J. 443
Scroggie, M. I. 2337
Scroope, S. H. A. 1413
Scrope, C. S. 901
— G. T. M. 901
— J. F. 906
— S. E. 708
Scruby, F. C. 2699a
— R. V. 639g
Scruton, I. I. 2331a
— J. 51A, 1413
Scrutton, B. J. 1499n
Scudamore, D. F. 636
Scull, D. S. 1191
— I. V. 632b
— L. V. 2582
Scullard, R. S. 419p
Sculley, W. E. J. 2160
Scully, A. C. R. 1815
— J. 2569
— J. C. 460
— W. 2570
Sculthorpe, A. E. 1072, 1359
Scurfield, J. H. 928
Scutts, H. A. 628
Seaborn, H. F. 2629
Seabourne, D. W. 2615
— W. L. 2542a
Seabrook, H. G. 1952
— M. E. 2331d
— P. W. G. 418t
— R. W. 681p
— T. E. 1924
Seager, A. J. 462
— F. G. M. 1696
— G. W. M. 1162
— P. A. 1421e
— R. F. 441
— R. H. 1997
— T. 1702
— W. J. B. 1419c
Seago, A. H. 1501
Seagrim, A. N. 1360v
Seal, G. W. 2574
— V. H. 407
Sealby, J. 2600
Seale, H. L. 2181d
— J. R. 1699
— P. A. 1510
— T. J. A. 2828
Sealey, C. H. 1427d
— J. E. 2693
Sealy-King, L. C. J. 972
Seaman, C. B. S., *Esq.* 33
— J. H. 1975g
— K. G. 2548
— P. L. 872, 2707
— R. A. J. 1895n
— R. D. H. 2500
— S. J. 1644
— V. F. 519
Sear, A. 54A, 952, 2498
— A. J. 2035
— H. W 2552
— T. J. 631e
Searight, J. P. 791, 2820B
— M. P. C. 419g
Searl, R. J. 2451
Searle, A. F. 852, 2493a
— D. O. C. 1028
— G. H. 403
— H. N. L. 1802h
— J. G., *Wt. Offr.* 2690e
— J. R., *R.A.* 464p
— R. 1966
— R. B. S. 2696e
— R. H. S. 2696e
— V. 2575
— W. J. 466b
— W. R. R. 685d
Searles, G. E. D. 347
Searley, F. J., *Esq.* 36
Searls, F. B. 465r
Sears, D. R. 2697
— G. 685c
— R. A. W. 526
Searson, J. E. 466d
Seath, C. F. 1810
Seatherton, H. W. 2564
Seaton, A. 1417
— A. A. 21B, 605b
— D. A. 1688b
— G. D. 2071
— G. S. 603n, 2827A
— P. 462
— T. I. 517
Seaver, S. D. W. 341
Seaward, B. A. 23C, 604q
Seawert, L. 1941c
Sebag-Montefiore, D. 418m
— G. E. 2466a
— P. G. E. N. 320
— R. 450
Sebestyen, G. O. A. 1499p
— J. C. 627
Sebire, W. V. 605b
Secker, J. 1428c
Seckerson, E. M. 2401n
— T. 1427w
Seckle, W. J. 1877a
Secretan, R. D. 911
Secrett, K. E. 1980
Seddon, B. 1975g
— C. W. 636
— D. L. 1422
— D. V. 686a
— G. N. B. 465d
— J. A. 1705
— M. F. U. N. 680a
— N. 2405
— N. E. 1687g
— R. N. 219a
— T. H. 1803e
— W. 518
Sedgwick, E. 59C, 1413
— F. L. 465a
— H. 1272, 2493
— K. 2029
— N. H. 685e
— P. J. 2696f
— T. 2625
— W. B. 2142
— W. T. 405
Sedgewick, P. G. 2035a
Sedman, F. P. 1975f
Seebohm, R. H. 527
Seed, D. 2700
— H. J. 1804
— J. A. 1892e
— L. M. 2684
— P. 2670b
— R. 2696e
— R. B. 2510
— E. 2696c
— Sigee, E. 2696c
Seedhouse, E. P. 517
— N. 641d
Seeking, L. J. W. 2616
Seekings, P. C. 812, 2497
Seel, I. C. 1631
Seeley, D. W. 465x
— E. F. 1427g, 2497
Seely, F. C. 674
Seeman de Barcaye, E. M. H. 2401a
Seenevasagum, K. S. E. 2072g
Seeney, P. W. 416, 2701
Seery, P. B. 503
Seers, S. A. 1891, 2825D
Sefton, C. H. 1942
— W. R. 419r
Segall, M. L. J. 1688b
Seidl, D. R. G. 772
Seiger, J. E. 1129
Seilern-Aspang, P. A 261
Seinet, A. C. A. 2145
Selanders, J. S. 2015
Selbie, D. F. 1129
— W. R. A. 1420

Digitized by Google

Selby, E. J. 1696a
— H. C. 311
— H. T. 605d
— J. M., *Esq.* 2819c
— M. J. 1966
— N. A. 1449
— R. O. 1687g
— R. W. 2653
Selcon, H. 1688f
Selden, P. C. 641c
Self, A. J. 812, 2494
— C. H. 1367b
— G. R. 464s
— P. B. 2540d
— R. G. 2632
— S. B. 418a, 2808
Selfe, G. R. G. 2591
Selkirk, K. A., *R.A.S.C.* 1421a
— K. A., *R.A.C.* 348h
— N. A. 1071c
Sell, B. G. 677c, 2948
— G. 2526
— G. R., *Wt. Offr.* 2685a
— H. S. 1287
— W. A. 882, 2494b
Sellar, B. 681i
— D. A. 603q
— J. J. T. R. 1132, 1359
— R. J. P. 2622
Sellars, B. 1802t
— C. 1801b
— H. 2692
— H. J. 1803f
— K. 707
— M. A. 2035
Selleck, F. J. 1425
Sellen, L. H. 2519
Seller, G. C. 465y
Sellers, B. 513
— G. D. 516
— J. A. 1181
— J. P. 418q
— P. V., *R.A.P.C.* 2009
— P. V. 632c
— W. R. 1499p
Selley, D. G. 1951
— W. 516
— W. T. 418v
Sellick, J. A. 1062
Sellicks, S. H. 742
Sellman, L. F. 1077
Sellors, M. R. 632d
Sellwood, E. M. 2405
— N. A. 1977
— R. A. 1688h
Selvey, J. W. 2690
Selway, J. A. 347
— M. E. E. H. 261
Selwood, E. E. 1975e
— G. E. 2696c
— R. J. 2696e
Selwyn, E. C. J. 466b
— J. J. 323
— S. C. 2182
Semidar, A. L. W. 2072g
Semmence, H. 604b
— R. G. H. 751
Semple, A. M. S. 1301, 2493
— C. L. D. 698
— E. W. 1942
— G. D. 464d
— J. M. 1933
— R. F. 602s
— S. J. G. 1688f
Sender, M. B. 2035
— M. C. 419q
Senior, A. L. 2642
— A. M. K. 2401n
— B. 1933
— C. M. 680e
— G. W. 34
— H. H. 2510
— J., *R.E.* 602v
— J., *T.A. Res.* (*Spec. List*) 2644
— J. B. 629e
— N. 752, 2499a
— P. A. 356d
— R. H., *Beds. Herts.* 726, 881
— R. H., *R.A.C.* 358
— S. 2338
— T. 5165
— V. J. 342, 2805
Sennett, C. E. F. 423a, 2494a
Sentance, G. A. 2553
Sepel, R. 2035
Seppelt, I. H. 16885
Seppings, E. M. 2335q
Serck, P. E. 1461
Sergant, G. A. 2401n
Sergeant, D. C. 1394
— J. H. 680e
— J. M. 527
— L. C. 414, 2812, 2943
— R. 821
— S. H. 1943
— T., *R.E.M.E.* 1897, 2826A
— T. H. 13, 410
— W. J. C. 2635
Serginson, H. V. 906
Sergison, J. A. L. 2544a
Serjeant, E. P. 629i
— J. C. B. 1691
— J. E. 1656
— J. S. D. 603x
Sernberg, A. R. 29, 927
— D. T. 862
Servaes, H. C. 464i
— J. S. J. 2072c
Service, W. W. 631e
Sessions, C. 1802s
— G. S. 1946
Setchell, M. A. 2337
— P. J. 882
Setchfield, J. T. 2589
Setford, D. G. 2161
Seth, J. J. 65, 1802f
Setna, P. H. 1655
Seton, A. D. 2022
— G. R. 2488, 2866
— R. N. 465d
Seton Browne, R. M. 891, 2715a
— C. L. 2526
Setterfield, H. T. 2591
Settle, C. W. 631a
Sevenoaks, St. J. E. F. 902
Sever, E. D. 1687c
Severin, I St. Q. 674
Severn, D. B. 1122
— R. T. 629g
Severne, A. M. W. 722
Severs, R. 2141
Sevler, O. R. 1656
Seviour, F. J. E. 636
Seward, B. J. 1111
— B. R. V. 2557
— G., *Esq.* 39
— J. R. G. 641e
Sewart, E. 1943
Sewell, A. 602g
— B. 1632
— B. E. H. 1802f
— D. W. 2606
— E. F. 59A, 431d, 2499
— E. P. 207
— E. R. A. 415
— G. 1427g
— G. T. 2688a
— J. 1941c
— J. W. 742
— L. W. 2026e
— M. 2644
— M. S. 1705
— R. A. 1924
— R. G., *R.A.C.* 356e
— S. S. C. 45, 405
— T. P. 1689
— W. H. 1805
Sexton, A. J. 521
— C. M. 2338
— F. M. 602v
— *Rev.* J. E. 1401c
— J. W. 1802g
— P. T. 2337
— R. B. 1960
— R. L. F. 2537a
— T. 2526
— W. E. S. 604v
Sextone, H. W. F., *Esq.* 32
Sexstone, A. J. 1882a
— P. A. 419q
Seydoux, H. G. P. M. 516
Seymore-Price, D. B. 1644b
Seymour, A., *R.A.S.C.* 1499p
— A. F. 680c
— A. J. C. 711
— G. 1873
— G. D. 2161
— G. V., *Esq.* 30A
— H. C. 1232
— I. C. 1695
— J., *R.A.S.C.* 1415
— J., *R.A.O.C.* 1811
— J. C. 1233
— R. G. 928
— W. A. 601q, 2815B
— W. H. 1943
Seymour-Davies, H. R. 722
Seymour-Evans, D. C. G. 318, 2831B
Seymour-Price, D. B. 1640
Seymour-Shove, R. 1687f
Seymour-Williams, J. D. 604q
Seys-Phillips, M. H. 686e
Sfaklanos, R. G. 602x, 2860
Shackleton, A. 1802s
— D. 872, 2494a
— E. 466
— J. C. 2062
— L. A. R. 2533
— P. 681m
— R. J. 347
Shackley, W. M. 1808
Shacklock, W. G. 68, 207
Shadbolt, A. B. 602g
— B. H. 2544a
— A. S. 2181a
Shaddock, E. R. 418x
— R. F. 1068
Shade, R. T. 1207
Shadforth, C. 1688b
Shadwick, P. 1688c
Shaffner, J. R. 448s
Shafto, T. A. C. 1262
Shahbenderian A. P. 1941e
Shakerley, G. A. 1068
— G. C. 353
— G. C. H. 447
— G. P. 357n
Shakeshaft, L. 2557
Shakespear, H. G. W. 1360g
— J. G. W. 465v
Shakespeare, C. B. 1158
— F. A. 2451
Shales, E. G. 1882a
— H. B. H. 1421e
Shalit, M. 391
Shallcross, D. B. 416
— M. R. 419f
Shama, O. F. 2072i
Shamash, A. S. 1686
Shamsher Thapa 1360i
Shanahan, C. V. 1688e
— J. 1698
Shand, E. A. 604c
— I. E. L. 1152
Shandley, H. 2053
Shankland, W. 1499k
Shankley, J. 1318
Shanks, P. C. G. 1360d
— P. D. 611d
— R. A. 1687h
— R. D. 641c
— R. W. 2568
— W McA. 2549
— W. R. 1704
Shannon, E. J. J. 737
— K. 631c
— V. E. L. 2407
Shapiro, L. 1687c
Shapland, J. C. C. 1412
— J. D., *R.A.M.C.* 1688c
— K. J. 851
— N. C. 1895c
— P. C. 602v
Shapter, I. R. D. 680e
Sharcott, J. 2401g
Shardlow, J. F. 1802m
— J. R. 2620
— M. S. C. 54
— W. B. 1687g
Share, C. H. 1972, 2913
Shargool, J. A. T. 423g
Sharland G. F. 1031
— M. E. F. 2337
— N. A. 2401n
Sharman, A. 2523e
— D. R. H. 1239e
— F. 1921
— G. V. 2403
— J. S. 1883c
— K. 686e, 2473
— M. R. 353
— P. A. 2352
— R. L., *R.A.M.C.* 1644
— S. D. 1895e
— T. 1963
— T. J. 1418
Sharp, A. 680f
— A., *Seaforth* 64B, 1301, 2499a
— A., *T.A., Gen. List* (*A.C.F.*) 2645
— A. A. 1687k
— A. D., *R.A.* (*N.S.O.*) 446
— A. K., *R.A.D.C.* 2035
— A. K., *S.W.B.* 941
— B. W. 509
— C. G. 543
— D. M., *E. Yorks.* 872
— D. M. 2635
— D. R., *R.A.* 2160
— D. V. 464s

Digitized by Google

Sharp, E. H. B. .1811
— E. J., *R.E.* 603*i*
— F. 465*g*
— F. K., *Esq.* 34
— G., *Wt. Offr.* 2695*a*
— G. L. 688
— H., *R.A.O.C.* (*S.S.O.*) 1803*b*
— H.E., *R.A.S.C.* (S.S.O.) 1446
— J., *R.A.P.C.* 1976
— J. A. 1698, 2473
— J. A. T. 412
— J. G. 1974
— J. S. C. 464*b*
— K. J. 465*w*
— L. A. G. 1419*c*
— L. J., *R.A.* 432
— L. J., *R. Sigs.* 680*f*
— M. C. 2407
— M. E. 1137
— M. V. 2565
— M. W. 1688*c*
— N. M. 516
— P. N. B. 1252
— P. W. L. 419*g*
— R. 604*d*
— R. E. 464*p*
— R. T. M. 677*c*
— S. W. J. 2492, 2831B
— T. F. 513
— W. 2662
— W. F. 511
— W. G. 2553
— W. K. 2689*b*
— W. T. 602*q*
Sharpe, A. D. 1425
— A. E. 1427*e*
— B. R. 2542
— C. M. 686*e*
— F. G. G. 2510
— F. W. 2624
— G. 2685
— G. C. 742
— G. G. 465*a*
— G. J. 2655
— H. E. 1941*a*
— H. G. 2687
— H. S. 2644
— J. 356*b*
— J., *R.A.D.C.* 2035
— J. R. D. 325
— J. S. 2952
— J. T. 1631
— J. T. D. 419*f*
— J. Y. B. 401, 2874
— L. C. 1222
— M. 418*v*
— R. D., *Cheshire* 928
— R. G. 512
— R. K. 2696*e*
— T. 2670*e*
— T. A. 1499*m*
— T. L. 2700
— W. R. 1810
Sharpin, L. J. 1896*e*, 2826
Sharples, J. D. 2009
— J. F. 698
— M. J. 1499*r*
Sharpley, A. D. 1027
Sharratt, E. J. C. 512
Sharrock, D. F. P. 1510
— M. 1252
Sharvill, D. E. 1692
Sharwood-Smith, *Sir* B. E. 157
Shaughnessy, T. 2570
Shave, A. G. T. 602*x*
— G. 1656
— J. S. R. 602*v*
— W. G. 2653
Shaw, A., *R.A.C.* 360
— A., *R.A.M.C.* 1800
— A., *Wt. Offr.* 2657
— A. A. A. 1688*b*
— A. E. 464*t*
— A. L. 1427*d*
— A. P. F. 410
— A. T., *Int. Corps* 2142
— A. T., *R.A.S.C.* (*A.E.R.*) 1499*g*
— B. 1271
— B. D. 2563
— B. P. 932
— C. *Q.A.R.A.N.C.* 2332
— C. H. 518
— C. H. (439824) 447
— C. J. 681*g*, 2499
— C. M. B. 1800*a*
— C. R. 2018
— C. W., *R.A.M.C.* 1687*i*
— D., *R.A.* (*N.S.O.*) 446
— D., *R. Sigs.* 681*p*
— D. G. 1975*e*
— D. G., *Wt. Offr.* 2698
— D. J. A. 2644
— D. M. 2489
— D. O. 2644
— D. S. 603*y*
— E. D. 1808
— E. G. 1947
— E. J., *R.A.* 418*g*
— E. T. 687
— E. W. 1896*a*
— *Rev.* E. W. 2554
— F. 2665
— F. A. 56A, 207
— F. M., *R. Hamps.* 1071
— F. M., *T.A.*, *Gen. List* 2598*c*
— F. T. 632*a*
— G., *A.C.F.* 2595
— G. 2934
— G. B. 349
— G. H., *R.E.* 628
— G. H., *R.A.M.C.* 1687*d*
— G. M. 1686
— G. W. 1973*e*
— H., *R.A.C.* 349
— I. 1688*g*
— I. J. 196
— I. R. L. 11, 415
— J., *R.A.*(*T.A.*) 464*d*
— J., *R.A.* (*E.S.O.*) 432
— J., *R. Sigs.* 677*c*, 2860
— J., *R.A.O.C.* 1873
— J. A. 543
— J. B., *R.A.S.C.* 1419*g*
— J. C., *E. Lan. R.* 1002*a*, 2713
— J. C., *Wt. Offr.*, *R.A.O.C.* 2692
— J. C., *R.A.* 527
— J. C. M. 360
— J. D. 1202
— J. E. 2684
— J. F. 1975*e*
— J. F. B. 1421*e*
— J. F. St. G. 631*n*
— J. G. 450
— J. G. D. 356*d*
— J. H. 640
— J. L. 501
— J. L. S. 1802*i*
— J. R., *R.A.* 441
— J. R., *Glosters* 982
— J. S. 46*w*
— K. E. 28.1
— K. F. 629*h*
— L. 1896*e*
— L. G. 1975*h*
— M. A. J. 1499*k*
— M. B. 504
— M. H., *R.A.*(*N.S.O.*), 546
Shaw, M. H. 1122
— M. S. 2332
— M. T., *Esq.* 35
— M. W. E. 354
— N. 431*a*
— N. D. 677*a*
— N. E. 1688*f*
— N. F. B. 44, 2490
— P., *K.S.L.I.* 1211
— P., *K.S.L.I.* (*N.S.O.*) 1212
— P. J. 414
— R. A. 2026*c*
— R. F. G. 1068
— R. H. 1870
— R. J. 419*m*
— R. J., *Manch.* 1252
— R. M. 2401*g*
— R. R. 1894
— S. 2696*a*
— *Rev.* S. A. 1404
— S. B., *R.W.K.* 1192
— S. B. 1805*g*
— S. H. 1896*a*
— T. 962
— T. B., *R.A.* 465*w*
— T. E. 2635
— T. I. 1687*g*
— T. L. 1948
— T. P., *Lan. Fus.* 911
— T. P., *R.E.M.E.* 1895*e*
— T. R. 1449
— V. G. W. 604*n*
— W., *T.A.*, *Gen. List* 2552
— W. A. 91, 601*g*
— W. D. 1141, 2831B
— W. G. B. 50B, 603*y*
— W. W. 1896*e*
Shawcross, J. V. 906
Shaw-Cross C. W. 1120
Shawdon, H. H. 1708
Shaw-Hamilton, *Rev.* R. J. 2591
— R. W. 220, 1971
Shaw Porter, A. D. 602*a*
Shaw-Stewart, C. A. 1185
— H. M. 357*a*
— *Sir* W. G. 464*a*, 2931
Shawley, R. 1499*g*
Shawyer, A. E. S. 604*g*
Shayler, R. C. 2635
Shazell, R. E. 2693
Shea, A. 1451
— L. C. G. 2160
Shead, D. 2632
— R. A. 928
— R. E. 2000
— S. N. 1418
Sheal, W. R. 2083
Shean, D. M. 216
— H. T. 2025
Shearburn, S. R. O'R. 1192
Sheard, D. A. 1513
— G. F. 631*g*
— J. N. 695
— M. H. 1688*g*
Shearer, A. B. 416
— A. B., *R.E.*(*N.S.O.*)620*e*
— A. J. 1893
— E. D. R. 221
— I. C. 450
— J. B. 1317
— J. C. 1977
— M. 2934
— M., *T.A.*, *Gen. List* 2645(2)
— M. M. 465*v*
— W. B. 1312
Sheares, B. H. 2825
Shearman, G. R. 2683
— I. T. W. 445
— J. M. 817
— R. 2696*e*
Shearme, J. L. 412
Shears, A. J. 1802*g*
— A. J. *R.A.M.C.* 1699
— A. J. *Wt. Off.* 2655
— E. A. 603*y*
— J. B. 1242
— M. G. F. 817
— P. J. 1051
Shearsby, A. A. 641*e*
Sheasby, L. T. 423*g*, 2497, 2935
Sheather, R. 832
Shedden, J. D. A. 1651
Sheddick, V. G. J. 464*t*
Sheddon, D. J. M. 1305
— J. D. A. 1652
Sheehan, C. J. 1420
— G. P. 1703
— J. G. 546
— J. P. 1897
— M. A. 2026*b*
— M. J. 1924
— P. 1644, 2825A
— S. P. 1428*a*
Sheen, F. D. 2615
— J. H. 446
— L. P. C. 991
Sheepshanks, J. 677*a*, 2821A, 2936
Sheerin, P. J. 2032
Sheffield, B. 543
— G. N. H. 2489, 2880
— J. 220
— M. J. F. 684*e*
— V. H. C. 2072*e*
Sheffner, J. H. 520
Shefford, J. D. 637
Sheffrin, S. 1688*a*
Shell, A. G. 1427*v*
— A. L. 520
Shelll, R. D. 1272
Shells, A. J. 1500
Shelbourn, J. E. 685*h*
Shelbourne, C. S. 501
Sheldon, J. B. 797
— J. W. R. 401
— M. R. 419*g*
— M. T. 353
— N. 448
— R. A. 1202
— R. S. 1980
— R. S. R. 641*d*
— W. L. 602*g*
Sheldrick, M. 1686
Shellard, H. M. 1413, 2823A
Sheller, C. S. C. 712
Shelley, A. T. R. 1232
— D. P. 516
— F. C. 1642
— M. L. 1941*e*
— N. G. 1978
Shellock, F. A. 1997
Shellswell, T. A. 50C, 1802*a*
Shelly, C. A. 1242
Shelmerdine, *Rev.* J. 2561
— P. A. 2557
Shelton, A. 518
— A. T. R. 1499*p*
— D. B. 513
— J. J 464*m*
— M. H. P. 1499*n*
— P. G. 1412
— R. E. 2040
— T. F. 2699
Shemilt, E. D. 1870
Shemwell, B. S. 465*g*
Shennan, D. B. 815*d*
Shenstone, G. 2925

Digitized by Google

Shenton, 2687
— C. G. 447
— H. H. 407
— H. M. 2699a
— J. 1802p
— P. G 2600m
— R. T. 2533a
— S. 2691a
— T. 511
Shepard, F. W. L. 602c
Sheperdson, W. W. 630
Shephard, B. A. 603s
— E. G. 1802i
— E. S. 2533
— J. G. A. 1883c
— J. M. 1687f
— J. N. 752, 2715
— L. A. W. 1943
— M. R. 419g
— W. 1342
Shepheard, J. K. 13, 219
— *Sir* Victor G. 2872
Shepherd, A. B. 602s
— A. E. 2574
— A. L. 1980
— A. W. L. 1974, 2912
— B. 2335q
— B. J. O'N. 2549b
— C., *A.C.F.* 2563
— C., *Wt. Offr. R.A.O.C.* 2694f
— C. J. 1988e
— C. W. 2692
— E., *R.E.* 631g
— F. A., *R.A.* 464m
— F. S. A. 2607
— G., *R.E.* 636
— G. A. 347
— G. D. 1052
— G. M. 418x
— G. R. 1499g
— G. W., *R.E.* 602a
— G. W., *R. Sigs.* 681p
— J. D., *R.A.(N.S.O.)* 450
— J. D. 1897
— J. J. 1687c
— J. O. 464c
— J. S., *R.E.M.E.* 1947
— L. B. 521
— N. P. 681a
— P. 872
— P. J. 418v
— R. C. 1704
— R. D. 1895g
— R. J. 1870
— R. W. 450
— T. T. 2595
— W., *R.A.(N.S.O.)* 519
— W. A. 906
— W. G. 541
— W. H. 23, 1803e
— W. J. C. 2696f
— W. K. 1292
— W. R. 1068
— W. S. 1062
Shepherd-Barron, J. A. 465w
— W. P. 642
Shepherdson, S. 631g
Shepley, L. J. 2598
Shepley-Taylor, A. L. 2401n
Sheppard, A. C. V. 52, 891
— B. S. 1262
— E. A. R. 641e
Sheppard, E. D. 432, 2493a, 2815A
— G. A. 2819B
— G. T. F. 1941a
— H. A. H. 1882c
— H. R. 1636
— J. 2072e
— J. C 1824
— K. W. 1977
— P. C. 2522
— R. G. 2541
— R. H. 466d
— R. T. F., *Esq.* 28
— R. W. 2632
— S. R. 2539a
— W. H., *Esq.* 37, 53A
— W. P. 871
— W. R. 447
Sheppard-Capurro, R. M. 185
Shepperd, R. H., *Int. Corps* 2165h
Shepperdson, L. G. 447
Sherbahadur, Ale 1360i
Sherbahadur-Gurung 1360n
— Gurung (434970) 1360i
Sherbahadur Thapa 1360n
Sherbrooke, C. G. L. 1152
Sherbrooke-Walker, R. D. 2929
Sherburn, J. R. 1425
— P. 603i
Shergold, *Rev.* A. H. 2630
— E. W., *T.A., Gen. List* 2638
— E. W., *Wt. Offr.* 2696f
— G. J. 432, 2493
Sheridan, A. J. 1301, 2709
— D. J. 1943
— H. L. B. 600d
— J. J. M. 2717
— K. E. 972
— M. S. 419q
— P. J. 2684
— P. M. 2558
— R. J. 604c
Sheridan-Loughrey, W. S. 1198
Sheriff, W. 1895s
Sherley-Price, L. 342
Sherlock, A. St. L. 912, 2496
— C. E., *Esq.* 28
— D. 1980
— *Rev.* E. T. 1401g
— P. F. 2644
Sherman, C. J. C. 1882a, 2906
— F. J. 2683
— M. C. 2421
— T. P. 2160
— W. G. 501
Sherrard, J. F. 1027
Sherrard-Smith, D. W. 679c
Sherratt, B. 1499q
— P. H. 415
— R. A. 861
—R. G. D. 2062c
— W. E. 48, 679c
Sherrell, F. W. 632d
Sherret, D. 602c
— D., *R.A.M.C.* 1704
Sherriff, B. S. 1499s
— J. A. 1857
— J. C. 737
— R. M. 1352
Sherrington, A. M. 2161, 2474a, 2939, 2945
— L. J. 1975f
— R. 1634
Sherston, J. G. 702
Sherston-Baker, P. 414, 2810
Shervell, C. G. 604x
Sherville, R. J. 1960
Sherwin, F. S. 420
— J. A. 2161
— J. P. 356z
— M. J. 354
Sherwood, *The Lord* 2930
— C. A., 2692
— C. H. H. 441
— D. R. 603v
— G. E. C. 1916n
— P. C. 602g, 2738
— P. H. 1688h
— R. D. 1802e
— R. H. C. 1292, 2816
Sheward, C. J. R. 1068
Shewell, J. M. H. 2181a
Shewen, A. G. M. 312
Shiel, G. L. H. R. 1122
— J. H. 423a
Shield, K. J. V. 2538
— P. 1895q
Shields, A. G. 1068
— B. D. C. 529
— *Rev.* D. 1407g
— E. M. 2402a
— G. B. 2549
— H. G. 737
— H. R. 1690
— J. 1342
— J., *R.A.M.C.* 1637, 2825A
— J. B. 604q
— J. S. 2542
— R. 1687d
— R. A. S. 357n
— R. F. 1882c
— R. H. 14B, 431a
— R. M. 1557e
— R. W. 465r
Shiell, R. D. 1271
Shierlaw, J. B. 2020
Shiers, B. 2561
Shilcock, H. E. 1973c
Shilds, H. J. G. 1998q
Shillam, T. H. 641d
Shilland, A. T. 627
Shillaw, J. S. 2586
Shillcock, T. D. 686c
Shilleto, K. D. 1137
Shilling, A. R. 2692
Shillinglaw, S. D. 1966
— T. W. 447
Shillington, J. G. 2921, 2922
— J. D. 641d
Shillito, M. A. 684n
Shilton, P. M. 2401g
Shimmin, J. P. 416
Shimwell, P. 465d
Shine, E. F. 2331d
— W. B. 15, 1801a
Shiner, D. L. 353
— N. M. L. 2338
Shingler, J. R. H. 543
Shingles, J. H. 2696f
Shinkwin, M. A. 1687k
— R. E. S. 1061, 2826B
Shinner, P. G. 357q
Shinton, W. 2696c
Ship, C. A. 423d
Shipley, A. O. 418h
— A. R. W. 71, 1031
— C. A. 602s
— C. A. L. 791
— D. F. 1947
— G. E. 1171
— H. A. 1427c
— T. S. 2618
— W. J. 2534
Shipman, C. V. 1008
— E. 1690
— E. C. 2309m
— R. T. 1636
Shipp, C. A. R. 465d
— E. J. 2624
Shippen, C. 629e
Shipsey, E. M. 1688f
Shipster, J. N. 50B, 1222
Shipton, A. 1427e, 2904
— A. A. 371
— E. A. 464b, 2928
— J. K. 797
— M. R. H. 1447
— W. C. 350
Shipway, J. 992
Shires, J. 2160e
Shirlaw, A. C. 1896e
— J. H. 602y
Shirley, C. 2638
— C. A. 2508
— D. A. 1127
— E. E. 1891
— H. H. 2072c, 2826B
— H. T. 1292
— H. W. 2685
Shirley-Rollinson, R. N. 354
Shirley-Smith, R. F. 446
Shirridan, W. 1461
Shirtliff, J. F. 1802k
Shivas, A. A. 1698, 2471
Shodeinde, R. A. 2191, 2705
Shoebridge, G. J. 2488a
Shoesmith, J. P. 1428a
Shone, A. J. S. 391
— M. G. T. 1233
Shoolbred, W. J. 214, 2827
Shoosmith, A. E. 1400b
— S. N. 203
Shooter, W. A. 2548(2)
Shopland, D. W. 1632
Shore, D. 2480
— D. G. 1419g
— F. 686f
— F. S. G. 411
— J. G. 2662
— P. 1688f
— R. F. 911, 2713
Shorland, G. H. 47, 401
Shorland Ball, A. 2535
Shorricks, H. A. 155, 604x
Shorrocks, G., *Int. Corps* 2165
— G., *R.A.S.C.* 1421e
— J. P. 912
— L. 2663a
— R. T. 1808
— W. E. 1966
Shorrocks, G. 1448c
— J. 802
Short, A. 2698
— A. H. 517
— A. J. 632c
— A. J. H. 2026e
— B. D. 732
— C. K. 2560
— C. W. 501
— D. G. 837
— D. W. 1499q
— F. G. T. 408
— H. A. 642
— I. J. 511
— M. J. 1802g
— N. E. V. 1360m
— N. J. 683i
— P. D. B. 418q
— P. P. 1077
— P. R. 2337
— R. J. 632d
— T. R. 1360d
— W. 2582
— W. R. 1117
— W. R. G. 1328

Digitized by Google

Shortall, M. P. 603y
Shorten, R. N. J. 408
Shorter, A. E. M. 842
— H. G. 686a
— J. E. 1948
Shorthouse, G. P. 2032, 2904
— R. W. 2687
Shortis, C. T. 1092
Shortland, R. G. 419g
Shortt, A. C. 203
— T. McK. 797
Shotter, G. B. 1416
— J. R. 415
— J. R., *H.A.C.* 600e
— R. L. 603w
Shotton, H. 2666
Shoubridge, O. B. G. 677a
Shove, R. J. 680d
— R. L. J. 680f
Shovlar, K. C. 689
Showan, I. K. 419q
Showell, B. J. H. 686f
Shrape, S. C. H. 604p
Shrimpton, E. W. 1803e
— G. H. T. 685a
— J. R. 419m
Shrinagesh, S. M. 186
Shrive, G. J. M. 685c
Shropshall, E. F. 638
Shrosbree, L. J. 2591
Shrubsole, G. W. 1098n
Shryane, D. 1024
Shubert, S. 1703
Shufflebotham, T. H. 686c
Shuker, E. 2565
— H. S. 1898, 2827
— R. H. 466d
Shuldham, E. T. G. 2820B
— R. A. Q. 707
Shuldham-Legh, M. J. 742
Shuldham-Shaw, C. B. 742
Shulman, R. 1688h
Shurmer, B. L. 33
Shurvinton, E. J. 782, 2710
Shute, L. A. J. 441
— *Rev.* R. A. 2606
Shutte, F. R. 1092
Shuttleworth, D. W. 1042, 2820A
— J. G. 465w
— J. W. 1688r
— N. C. 712
— P. A. 1033
— R. 464s
— R. E. 1946
— W. P. A. 1416
Shyamlal Rai 1360x
Sibbald, D. J. F. 419m
— I. O. 419g
— J. 414
— M. A. 2402, 2827
— P. F. A. 1201
— T. F. J. 15A, 416
Sibcy, F. W. 2540d
Sibley, D. O. 414
— D. W. 419p
— G. W. 2477
— I. L. J. 1943
— M. F. J. 1223
— R. J. 1142
— R. W. 2585
— S. W. C. 1975g
Sibson, P. 604n
Sibun, A. V. 982, 2498
Sice, R. A. 509
Sichel, G. R. S. 1895i
Siddall, D. C. 465a
— D. R. 1047
Sidders, A. E. 2083
Siddle, E. W. 1802c
— N. A. 1811
Siddons, M. P. 1688h
Side, R. H. 356e
— R. J. 1449
Sidebotham, G. K. 932
Sidebottom, D. H. 1692
— J. 2352
Siden, S. J. 2161
Sidey, J. M. B. 685h
Sidgwick, C. J. 464p
Sidley, J. 1802a
Sidney, D. C. 681p
— S. H. 1427e
Sidney-Woollett, R. J. N. 1101
Sidwell, B. G. 1942
— N. C. 635, 2473
Sieber, F. A. 12921
Sieff, J. 1877
Sieger, A. E. M. 1696
Siese, J. P. 524
Sievwright, C. F. H. 1802a
— J. G. 1342, 2494a
Sigee, E. 1896n
Siggers, V. R. 1895s
Siggins, D. C. C. 465x
— J. D. 604q
Siggs, A. W. 2632
Sikes, G. E. C. 401
Silberrad, R. M. 603q
Silcock, B. 515
— P. F. M. 466a
— W. 2697
Silcox, S. W. 357a
Silk, A. A. 2181d, 2825D
— C. B. 2584
— E. R. 1941a
— H. L. 2072c
— P. A. 681e
Silkstone, G. T., *Esq.* 38
— R. 632a
Sill, E. J. 2335q
— M. J. 1688d
— S. A. 1419c
Sillar, F. C., *Esq.* 2892
Sillence, G. J. 2691
Sillett, J. E. 2694
— M. F. 1360d
Sillitoe, W. H. 911, 2945
Silsby, G. C. 1811
— R. I. 465w
Silva, E. H. T. 602a
Silver, C. H. 2542a
— J. H. F. 1703
— P. C. 1895e
Silverlock, J. V. 635
Silverman, F. 1237d
Silversides, M. J. 511
Silverthorne, H. E. W. 1978
— M. J. 518
Silverwood, A. H. 2618
Silvester, C. J. L. 2535
— C. N. 1941f
— D. K. 631f
— M. V. 1806
— P. J. 2181d
Silverton, M. I. 1689
Silveston, D. C. H. 2620
Sim, A. E. 2685a
— D. W. 1688e
— I. K. 424
— J. A. N. 1271
— J. R. 15A, 1321
— L. J. S. 357p
— M. C. 2352
— P. G. E. 418h
— W. M. 23, 2402
Sim-Davis, D. 1642
Simcox, A. C. 466a
— G. L. 424
— J. B. 641c
Sime, D. A. 1687i
— D. A. H. 465w
— G. 2576
Simes, V. C. E. 2338
Simister, P. C. 2543
Simkin, E. P. 1687c
— H. M. 1157t
— P. L. 1102
Simm, K. F. 641c
— T. C. 2697
— W. H. G. 413, 2880
Simmance, J. L. H. 685e
Simmister, W. C. 2084
Simmonds, A. C. 1181
— A. T. 1870
— C. E. 604d
— C. H. 606
— D. G. H., *Esq.* 28
— E. A. 686i
— G. A. 2548
— C. E. 604d
— G. E. 2402, 2826D
— H. T. 1827
— I. M. 1688d
— J. S. 604q
— L. 2072c
— L. †. 1451p
— L. T. 886
— M. F. 37
— M. N. 1651
— M. McG. 675
— T. H. J. 2555
— W. G. 1802r
Simmons, A. 1883c 2813
— A. E. 21A, 346c
— A. J. 1421a
— A. J. 2406
— B. A. C. McK. 2030
— C. 1395
— C. G. 1499k
— C. J. 1802n
— C. J. L. 2300
— C. St. C. 1132
— E. W. 1994
— G. D. C. 392
— G. E. 1102
— H. E., *N.Staffs.* 1267
— H. E., *Northamptons* 15B, 1172, 2492
— J. B. 2666
— J. C., *Gen. List* 2488
— J. C., *C.C.F.* 2540d
— J. D., *R.A.* 460
— J. D. F. 1808
— J. L. 465v
— J. P. 418x
— J. St.C. 155, 1132
— M., *Q.A.R.A.N.C.* 2337
— M., *R.A.C.* (*N.S.C.*) 392
— M. J. 352
— P. 324
— P. E. 460
— P. H. 1952
— P. J., *R.A.C* 1705
— P. J., *Cheshire* 358b
— R. 928
— R. F. W. 1058
— R. J. 419m
— S. A. 631g
— S. C. 313
— S. T. 1688g
— T. M. 1897
— W. J., *R.W.F.* 55, 1411
— W. L. 933
— W. R. 1142
— W. S. 2591
— W. W. L. 1297
Simms, H. F. 631e
— H. W. 412
— R. A. 1882c, 2734
— R. H. H. 513
Simms-Reeve, C. R. 1419e
— M. W. 680d
Simon, D. L. 600e
— P. G. 414
— P. W. 1867
Simonds, D. J. 466d
— D. N. 1041
— R. H. N. 341
— R. W. B. 220
— S. P. H. 418g
Simons, A. 2407
— C. L. 1975f
— F. T., *Esq.* 28
— J. A. 356e
— J. A., *R.A.M.C.* 1687h
— J. A. W. 512
— J. P. 886
— N. D. 1808
Simpkin, A. J. 1933
— H. M. 1152, 2494b
— P. T. 762
— R. E 346
Simpkins, F. C. 2661q
— L. 1896e
Simpson, A. 2670c
— A., *ret.* 54
— A., *R.A.* 464p
— A., *R.E.* 632c
— A. B. 2697s
— A. E., *B.W.* 1129
— A. G. 1421e
— A. H., *Esq.* 53A
— A. H. 320, 2817
— A. M., *L.G.* 261
— A. M. 2582c
— A. M. H. 353
— A. N. 1503d
— A. S. 2551
— A. W. 466d
— A. W., *R.A.M.C.* 1687d
— A. W. B. 872
— B. 632c
— B. F. 543
— B. G. 418m
— B. J. M. 2145
— B. M. M. 1318
— C. 464f
— C. A., *Manch.* 1251
— C. C. 1137
— C. D. 419g
— C. H. 503
— C. M. M. 922
— C. W. J. 1427a
— D. 1201
— D., *A.C.F.* 2570
— D., *R.A.* (*T.A.N.S.*) 521
— D. A. 1422
— D. C. 685g
— D. C. H. 632b
— D. E. 802
— D. G. 2339
— D. J., *R.E.* 602s, 2815B
— D. S. B. 2181a, 2822
Simpson, D. S. C. 737
— E. 2619
— E. R. 2574
— E. W., *R.A.D.C.* 2056
— *Sir* Frank E. W. 601a, 2071
— F. C. 1262, 2719
— F. O. 1704
— F. V. 1687d
— F. W., *R.E.* 601c
— F. W. 681i
— G., *K.S.L.I.* 1212
— G. G. 1501
— G. S. 2606p
— G. W., *R.A.O.C.* 1802e
— H., *R.C.F.* (*Lincoln*) 2604

Digitized by Google

Simpson, H., *A.C.F.* (*Lancashire* (*E*)) 2597
— H., *A.C.F.* (*Denbigh and Flint*) 2561
— H. C. 1815
— *Rev.* H. E. 1404
— H. L., *R.A.C.* 349, 2806A
— *Rev.* I. 59, 1404
— I. E. 681*d*
— I. L. 52A, 418*h*
— J., *R.A.M.C.* 1704*b*
— J., *R. Scots.* 737
— J. A. 2508
— J. B. 2923
— J. J. H. 1312
— J. M. 412, 2939
— J. M., *R.A.M.C.* 1688*a*
— J. P. A. 1027
— J. R., *R.A.* 466*a*
— J. R., *R.A.M.C.* 1688*h*
— J. R., *R.E.* 631*e*
— J. W., *R. Sigs.* 681*c*
— J. W., *R.A.* 54C, 408
— K. J. 2406
— K. S. 21A, 1222, 2494*b*
— K. T. 752
— M. F. 419*q*
— M. M. 2405
— N. M. 1977
— N. V. R. 1318
— P. 685*h*
— P. B. 1687*e*
— P. S. 1499*g*
— *Rev.* R. 2557
— R., *R.E.* 603*q*
— R. A., *R.A.C.* 326
— R. A., *R.A.* (*T.A.*) 464*t*
— R. A., *R.A.M.C.* 1688*d*
— R. D. 1499*m*
— R. E. D. 1699
— R. H. 1426
— R. J. 1893
— R. J. B. 737*b*
— R. M. W. 1632
— R. P. 2635
— R. T. 1883*a*, 2826
— R. W. 1262
— R. W., *R.A.M.C.* 1651
— S. 1803*a*
— T. 2537*a*
— T. G., *R. Sigs.* 681*e*
— W., *R.A.O.C.* 1804
— W. 680*c*
— W. A., *R.A.E.C.* 1802*h*
— W. A. 1705
— W. B., *Hon.* 168
— W. F. 2526
— W. H. 2692
— W. J. 2828
— W. L. 431*g*, 2493
— W. L., *C.C.F.* 2604
— W. O. 686*i*
— W. R. 601*w*
Sims, A. J., *R.A.M.C.* 1651
— A. J., *R.A.* 431*g*
— B. 1975*g*
— B. J. 1091
— B. M. A. 2401*n*
— G. C. 1360*b*
— A. E. J. 685*a*
— A. J. F. 2026*d*
— B. J. 1092
— D. A. 18, 2500
— D. G. 1969
— H. 1895*a*
— H. C. 1695
— H. J., *Esq.* 41
— J. B. 1102
— J. I. 2035
— K. M. 445
— K. R. 418*m*
— M. M. 2401*n*, 2826F
Sims, N. G. E. 1801*b*
— N. H. 1347*b*
— P. R. 347*c*
— R. B. 629*g*
— R. G. 518
— R. J. 34
Sims-Clarke, D. J. 680*d*
Simson, A. M. 59C, 211
— E. C. L. 219*a*, 2831B
— H. J. 603*n*
— J. A. 662*g*
— J. A., *R.A.C.* (*T.A.*), 357*p*
— S. E. 2508
Sinclair, A. 2582
— A., *R.A.M.C.* 1688*h*
— A. A. 1305
— A. A., *Coldm. Gds.* 708
— B. G. 1893
— B. R. 526
— C. R. 629*h*
— D. A. 1808
— D. I. 602*b*, 2860
— D. M. 68, 962
— E. B. 2405
— G. B. 603*q*
— I. H. 524
— J., *Gen. List* 2487
— J., *T.A.*, *Gen. List* 2622
— J., *Gordons* 1312
— *Sir* John A. 400
— J. A. M. 357*q*
— J. C., *R.P.C.* 2072*h*
— J. R. K. 1321, 2939
— L. F. 2841
— M. B. 1142
— P. C. M. 56, 342
— R. A. D. 2687
— R. G. 1688
— R. H. 349
— R. H. S. 1978
— T. C. 1381
Sinclair Scott, R. 1291
Sinclair-Whitely, B. T. 1072, 2721
Sincock, G. F. W. 605*d*, 2815B
Sindall, B. A. 71A, 2181*a*
— B. L. 2182
— K. 822, 2496
Sinden, E. P. 1802*p*
— F. W. D. 62, 605*d*
— P. O. 1656
Sindrey, A. R. 1427*w*
Sines, R. A. G. 1008
Siney, W. O. 2541
Sinfield, G. H. C. 419*g*
Singer, A. 1688*d*
— A. W. 632*a*
— G., *R.A.V.C.* 2022
— G. 2220*b*, 2892
— G. E. 1687*d*
— H. B. 464*n*
— J. B. 1318
— J. C. W. 419*q*
— R. N. 1352
Singleton, A. W. J. 1896*e*
— G. M. 2926
— J. F. M. 411
— J. L. 2548
— J. M. 2035
— M. P. 50, 605*d*
— V. V. M. 2661
— W. A. 2696*e*
Singman Lama 1360*s*
Sinkinson, G. 602*y*
Sinnatt, B. 445
— D. R. 356*b*
— J. A. H. 419*s*
— M. H. 347*c*
Sinnett, R. J. M. 934
Sinnock, E. A. 677*c*
Sinnott, I. P. 447
Sinton, A. J. 1027
— E. J. 1686
— J. C. W. 2696*c*
— R. H. 2662
— R. V. 465
— T. F. M. 1342
Sired, D. M. 2335*q*
Sirett, W. G. 1802*m*
Siriparsad Thapa 1360*n*
Sirotta R. 2501
Sismey, O. N. D. 2510
Sisson, A. A. 418*m*
— C. J. 2473*c*
— G. R., *Esq.* 2819*c*
— N. T. 419*m*
Sissons, R. 1202
— R. S. 2618
— T. M. B. 371
Sitwell, O. F. G. 685*h*
Sivell, R. B. 932
Sivers, A. E. 1192
Sivewright, D. E. V. 322
— R. C. T. 315*a*
Sivyer, G. A. J. 2161
Sixsmith, E. K. G. 68, 203
Skaer, C. H. 2696*b*
Skaife, E. O. 464*a*
Skailes, D. J. 509
Skair, E. M. 1687*k*
Skaith, R. 2061
— W. R. 1895*c*
Skan, J. R. N. 1451
— M. 1092
Skeasby, *Mrs.* P. M. 2417*a*
Skeates, R. 1973*c*
Skeats, T. C. 2578
Sked, R. L. 465*w*
Skeeles, H. W., *Esq.* 38
Skeen, O. St. J. 405
Skeet, J. A. 2161
Skegg, V. E. 36
Skeggs, D. A. 1941*c*
Skeil, A. F. 603*q*
Skelcher, A. C. K. 21B, 1429
Skelhorn, C. F. 1360*d*
Skellam, J. 1427*g*
Skelley, R. E. 2841
Skells, D. C. 629*e*
Skelly, B. 465*y*
— B. C. 679*c*
— H. W. 1427*e*, 2494*b*
— T. N. 679*c*
Skelsey, W. 1041
Skelton, A. W. 1425
— D. F. 1948
— E. R. 2661
— J. F. 871
— J. H. 1997
— K. R. C. 464*n*
— L. J. 423*a*, 2494*a*
— M. B. 2403
— P. F. 2597
— R. A. 1058
— S. R. 418*v*
— W. 431*d*, 2499*a*
— W. E. 419*r*
— W. F. 2801
Skene, A. 2540*a*
— D. S. B. 1241, 2711
— J. R. 1318
— J. V. 2583
— R. C., *Esq.* 38
— R. W. 2551
Skene-Smith, D. A. 1292
Skepper, E. C. 1362
Skermer, H. 2624
Sketch, J. F. 680*c*
Sketchley, B. P. 2618
Skevington, B. P. 1956
— P. T. D. 23A, 1882*c*
Skew, A. J. 2488
Skewes, B. A. 2338
Skewes-Cox, M. L. D. 1001
Skey, C. H. A. 797
Skidmore, B. 21A, 606
Skilbeck, R. S. 1172
Skillen, R. 2561
Skillin, F. A. 1815
Skilling, W. M., *Esq.* 27
Skillington, J. M. 742
Skillman, A. B. 631*a*
Skinn, W. E. 466*d*
Skilton, R. H. F. 1896*c*
Skinner, A. 2542
— A. N. 2519
— A. P. 418*q*, 2831B
— B. A. 501
— B. G. 464*s*
— B. P. 1360*g*
— C. E. 872
— C. J. 689
— D. A. 2084
— D. M. K. 464*p*
— E. A. 913
— E. D. 2552
— E. V. 431*a*
— F. W. 2510
— G. C. 1427*a*
— H. G. 1640
— H. T. 2401*g*
— H. W. L. 466*b*
— J. H. 1802*k*, 2825B
— J. L. 2620
— J. V. 1428*d*
— J. V. 2544
— J. W., *Esq.* 2814A
— K. H. 1924
— *Rev.* L. 1404
— L. R. D. 432, 2493
— M. T. 419*p*
— P. A. 1688*c*
— P. G. 2451
— P. K. 684*e*
— R. A. 358
— R. A., *S.A.S.R.* 1397
— R. C. H. 912
— R. W. 1438*h*
— W. E. 604*d*, 2815A
— W. H. 412
Skipp, D. G. 2508
Skipper, R. 432
Skippon, W. C. 1429
Skipwith, E. G. D'E. 1332
— J. G. W. 415
— J. P. d'E. 410
— P. J. T. 408
Skitch, F. J. 2083
Skitmore, D. J. 2574
Skitt, E. M. 2405
Skivington, P. C. 1318
Sklar, E. M. 1688
Skoulding, P. A. 1360*y*
Skoyles, D. R. 1951
Skues, A. E. 1947
Skull, R. H. 2576
Skurray, S. J. 356*a*
Skuse, M. 1499*m*
— P. F. 1110
Slack, F. K. 2335*a*
— J. K. E. 504
— W. H., *R.A.S.C.* (*A.E.R.*) 1499*g*
Sladden, H. R. N. 641*e*
Slade, A. C. 353
— D. N. 600*e*
— F. R. 2953
— G. D. 632*b*
— G. de M. 2076*b*
— G. O. H. 601*g*
— H. V. 466*a*
— K. 510*a*
— R. H. 1421*e*
— S. G. 465*g*
Slade-Powell, J. H. 219, 8207
Sladen, A. T. 674

Digitized by Google

Slanden, R. 1008
Slane, P. M. 971
Slaney, L. A. 20, 628
— O. E. F. 36
— P. 2181a
Slann, J. R. 638
Slark, B. M. A. 1802g
Slatcher, W. K. 418q, 2936
Slater, A. W. 632e
— B. G. 546
— D. 913
— D. J. 543
— D. R. 1082, 2492
— E. 2403
— E. A. 2619
— E. R. 1895g, 2826
— F. J. G. 1689
— F. M. 464c
— G. 1311
— G. E. M. 731
— G. H. 2191
— H. W 2331d
— I. C. 603x
— J. A., *C.C.F.* 2546
— J. A., *Wt. Offr.* 2685
— J. B., *Para.* 1360e
— J. D. H. 1687d
— J. C. 1232
— J. F. 408
— J. G. 418h, 2810
— J. K., *Esq.* 2825
— L. D. 29, 1973c
— L. E. 420
— M. H. 1499p
— M. J., *R. Sigs.* (*T.A.*) 687
— M. J., *Q.A.R.A.N.C.* 2337
— N. 430, 2869
— P. G. 1499g
— R., *R.P.C.* 2072c
— R. E. 2625
— T. E. 1894
— W., *R.P.C.* 2084
— W., *A.C.F.* 2572
— W., *Wt. Offr.* 2697
Slator, J. R. 2061
— R. F. 342, 2855
Slatter, C. H. 420
— J. M. 695
— *Sir* L. H. 2922
Slatterthwaite, M. 1450v
Slattery, D. A. D. 1655
— G. F. 2687
— W. J. 604q
Slaughter, D. E. 2574
— E. G. 1896a
— S. T. 782
— W. M. 604n
Slaven, J. McC. 1632
Slayter, W. J. H. 418x
— *Sir* William R. 2934a
Sleap, C. A. 1446
Sleath, V. A. 2542a
Sleator, J. C. 354
— J. T. 2026a, 2819B
Slee, G. H. 2645
— J. I. 1947
— J. R. A. 1241, 2880
— K. B. 1052
— L. G. 2665a
Sleeman, G. H. T. 1973c
— R. B. de F. 1061
— J. C. de F. 219
Sleep, H. G. L. 346
— I. E. 602v
— R. 1656
Sleigh, C. F. 357p
— J. D. 1687e
— W. L. 375p
Sleight, E. D 902
— H. V. 424
Slemon, C. R. 173
Slessor, D. M 1688a
— H. C. 10, 403
— T. B. G. 1351
Slidders, M. J. 2337
Slide, F. G. 2695c
Sligh, R. A. 313
Slim, J. D. 1352
— *Sir* William J. 162, 201, 630, 861, 1360g, 2501
Slimming, K. J. 519
Slimmon, D. J. 460
Slinger, S. R. W. 852
Slingsby, J. E. 1449
— J. F. 1933
— S. G. 1801b
— W. J. N. 1877
— W. L. 1201, 2939
Sloan, F. 678a, 2901
— G. S. 1946
— H. H. 1704
— J. 1657
— R. D. T. 972
— W. C. W. 313
— W. G. 2182
Sloane, J. B. M. 14, 1351
— W. T. 822, 2499
Sloley, R. J. 2564
Sloman, P. 465r
— R. 1703
Slome, J. J. 1688f
Slorance, J. H. 2083
Sloss, R. G. 630
Slot, M. M G. P. 2546
— P. M. J. 2165
Slow, L. E. 1427e, 2904
Slowman, J. B. 2026e
Sluman, R. G. D. 447
Sly, C. J. 684c
— P. A. S. 1873
Slyfield, J. D. 1933
Slynn, E. D. 2539a
Smail, H. M. 634
— J. I. M. 777
— S. T. 322
Smailes, R. F. 418t
Smale, A. D. 2084
— D. F., *Wt. Offr.* 2692
— D. H. 2015
— J. N. 911, 2712
Smales, A. A. 641c
— R. W. C. 601n
Small, B. A. 1821
— B. T. C. 1824
— D. I. 629h
— G. F. 1431d
— G. I. 1652
— G. W. 831
— H. J. 2508
— J. F., *R.A.* (*N.S.O.*) 521
— J. S. 35
— M. K. 1924
— Rev. N. 1406
— P. W. 513
— R. B. 631g
— R. G. 1687g
— R. L. 418m
Smallbone, A. F. 380
— C. P. 1182
— G. 529
Smalley, C. E. 2683a
— C. T. 1946
— D. F. H. 629e
— D. W. 2000
— F. L. 641a
— J. H. 1632
— J. M. 418g
— M. 761
— P. R. 325
— R. W. 1428c
— S. S. 2607
Smallman, H. 684n
— W. A 21B, 1416
Smallpage, H. R. 390
— K. E. 1360c
Smallwood, C. 2670f
— D. G. 2801
— G. 353
— G. M. G 1632
— J. E. St. C. 320
— M. A. 262a
— P. J. C. 757
— V. R. B. 390
Smart, A. E. 2552
— A. G. I. 1507
— A. J. 420
— A. McG. 737
— A. M. H. 449
— C. R. B. 1632
— C. W. 852
— D. G. M. 2061
— D. W. 1897
— G. C. 1657
— G. E. 891
— H. A. 1507
— H. F. 685e
— H. G. 2667
— J. D. B. 1127
— J. D. G. 632c
— J. H. 416
— J. M. 509
— J. W. M. 518
— M. E. 2338
— N. E. 1975e
— P. D. 1687f
— P. J. 1975c
— R. A., *R.A.M.C.* 71B, 1637
— R. A. E. 1802q
— R. D. L. 1312
— R. H., *R.E.* 604n
— R. H., *A.C.F.* 2557
— R. J. H. 1701
— R. P. A. de B. 312
— R. W. 792
— S. W. 642
— W., *R.E.* 605b
— W., *Wt. Offr.* 2652
— W. J., *R.A.S.C.* 1429
— W. J. 1507
Smartt, K. N. 677c, 2821
Smeardon, R. F. J. 630
Smeatham, T. R. 1883a
Smeathers, H. 1978
Smedley, *Rev.* F. 2044
— J. 1287
Smedley-Aston, E. I. 685c
Smee, W. H. 1895a
Smeedon, E. D. 602g
Smeeth, H. J. 410
Smeeton, H. J. 494
— H. R. 15A, 1427e, 2494b
Smellie, A. J. D. 1322
— D. V. 632c
— I. M. 503
— J. McC., *Col.* (*T.A.*) 221a
— K. G. 527
Smethurst, P. F. 2545
— P. J. 1198
— P. R. 359
— W. G. 510a
Smiddy, M. 1923
Smijth-Windham, W. R. 211, 2821
Smiles, J. R. 1948
Smiley, D. de C. 45, 262a
— J. K. 512
— J. P. 702
— M. G. 2407
Smillie, J. 1499q
Smit, F. 504
Smith, A., *Hon. Brig.*, 2
— A., *L.F.* 911
— A., *R.P.C.* 2072i
— A., *A. & S.H.* 1358p
— A., *R.A.* 421, 2810
— A. *Wt. Offr.* (*R. Sigs.*) 2663
— A., *Wt. Offr.* (*R.A.O.C.*) 2694
— A., *T.A., Gen. List* 2625
— A., *R.A.* (*T.A.*) 464e
— A., *R.A.S.C.* 1632
— A. C., *R.A.O.C.* 71B, 1802e
— A. C., *R.A.O.C.* 1802h
— A. C., *R.A.M.C.* 1688b
— A. C., *R.E.M.E.* 1893
— A. C., *Wt. Offr.* 2666
— A. C., *R.A.O.C.* 1873
— A. C. H. 271b
— A. D. 2406
— A. D., *Wt. Offr.* 2696a
— A. D. B. 2925
— A. E., *R.A.* 464p
— A. E. *R.A.* (*T.A.*) 465r
— A. E., *Manch* (*T.A.*) 1253
— A. E., *Manch.* 1252
— A. E. W., *Esq.* 2814
— A. E., *T.A. Gen. List* 2519
— A. F., *R.E.* 628
— A. F. A. 464d
— A. G., *R. Sigs.* 679a
— A. G., *R.E., T.A.* 639
— A. G., *R.A.S.C.* 1429, 2493
— A. H., *R.A.C.* 392
— A. H., *T.A., Gen. List* 2547
— A. H., *R.A., T.A.* 465g
— A. H. R. 2620
— A. H. T. 1072
— A. J., *R.E.M.E.* 1896c
— A. J., *T.A., Gen. List* 2588
— A. J., *Kings* 802
— A. J., *Glosters* 987
— A. J., *R.A.C* (*T.A.*) 392
— A. K. 1318p
— A. L., *R.A.* 431a
— A. L., *L.F.* 911
— A. L., *Wt. Offr.* 2654b
— A. L. H. 1691
— A. M., *R.E.M.E.* 1924
— A. M., *W.R.A.C.* (*T.A.*) 2406
— A. MacD 2557
— A. P., *R.E.* 601q, 2815A
— A. R., *R.M.P.* 1963
— A. R., *Wt. Offr.* 2690
— A. R. F. 1222
— A. S. 1499s
— A. T., *R. Sigs.* 681a
— A. T., *R.A.S.C.* 1422
— A. T., *R.A.P.C.* 2015
— A. W. 1975g
— A. W., *R.E.M.E.* 1948
— A. W., *R.A.D.C.* 2032
— A. W. R. 685d
— B., *Q.A.R.A.N.C.* 2339
— B 2592
— B. A., *R. Sigs.* (*T.A.*) 688
— B. A., *R.A.M.C.* 1680
— B. B. 2588
— B. C., *R.A.* 436q
— B. C., *R.E.M.E.* 1896n
— B. D., *R.E.* (*A.E.R.*) 632a

Digitized by Google

Smith, B. D., *N.S.O.* 629*d*
— B. D., *R. Sigs.* 681*e*
— B. D., *Wt. Offr.* 2694
— B. D. O. 1062, 2720
— B. F. 521
— B. F., *Wt. Offr.* 2692
— B. G. 2604
— B. H. 2338
— B. H. L. 1242, 2496
— B. J. 1892*c*
— B. L., *R.A.E.C.* 2026*a*, 2826*c*
— B. L., *R.A.O.C.* 1877
— B. R. C. 972
— B. T. C. 1422
— B. W. 418*m*
— C., *T.A., Gen. List* 2593
— C., *Wt. Offr.* 2698
— C., *T.A., Gen. List* 2578
— C., *Int. Corps* 2143*b*
— C. A., *R.E.M.E.* 1893
— C. A. D. 2653
— C. A. F. 2401*n*
— C. B. 2952
— C. C. 1813*b*
— C. C., *R.A.* 526
— C. E 2700
— C. E., *R. Sigs.* 686*f*
— C. E. G. 1062, 2498
— C. F. 1428*a*
— C. F., *R.A. (T.A.)* 466*b*
— C. H., *Wt. Offr.* 2694*c*
— C. H., *R.A.M.C.* 1645*a*
— C. H., *R.A.* 464*t*
— C. H. K. 211
— C. H. R. 65, 216
— C. J., *R.P.C.* 2133*a*
— C. J., *R.A.C.* 6B, 341
— C. J. T. 2696*e*
— C. K. 2637*c*
— C. K., *R.N.F.* 772
— C. L., *Green Howards* 902
— C. M., *R.A.C.* 357*d*
— C. M., *R.A.* 519
— *Sir* Cecil M., *Maj.-Gen.* 1411, 1500
— C. N. S. 2952
— C. P., *R.A.O.C.* 1870
— C. S. 604*g*
— C. S., *R.A.S.C. (T.A.)* 1631
— C. T. 1702
— C. W., *R.A.O.C.* 1802*i*
— C. W. W. 686*e*
— D., *Wt. Offr., R.A.O.C.* 2693
— D., *Wt. Offr., R.E.M.E.* 2696*e*
— D., *R.A.* 15c, 431*d*
— D., *R.A.(T.A.)* 465*r*
— D., *E. Lan. R.* 1001, 2820B
— D., *R.A.S.C.* 1427*g*
— D., *R.A.S.C. (N.S.)* 1631
— D., *R.A.M.C.* 1642
— D. A *R.E., Comsd.* 25/6/38 601*q*
— D. A., *T.A., Gen. List* 2364
— D. A., *Q.A.R.A.N.C.* 2352
— D. A., *A.E.R.O.* 685*c*
— D. A., *R. Sigs.* 686*c*
— D. A. D. 686*i*
— D. A. D., *R.A.S.C.* 1451
— D. B., *R.E. (A.E.R.)* 632*a*
— D. B., *R. Sigs. (N.S.O.)* 695
Smith, D. B., *Glosters* 987
— D. B. E. 1418
— D. C., *H.L.I.* 1292
— D. C. 1688*q*
— D. C., *R.A. (N.S.O.)* 447
— D. C. McG 1427*c*
— D. E. 530
— D. E., *R.A.S.C.* 1449
— D. F. G. 2022
— D. G., *R.A.O.C.* 1811
— D. G., *R. Sigs. (N.S.O.)* 695
— D. H. 2693
— D. H., *R.A.C. (N.S.L.)* 350
— D. H., *R.A.S.C.* 1499*p*
— D. H., *R.A.* 419*q*
— D. H., *R. Warwick* 787
— D. H. R. 1952
— D. I., *R.A.* 15A, 418*a*
— D. J., *Surreys* 10, 1020
— D. J. 1873
— D. L. 1946
— *Rev.* D. L. 1405
— D. L., *R.A.P.C.* 2015
— D. L. *(R.E.)* 637
— D. M., *R.A.* 464*m*
— D. M., *R. Sigs.* 685*c*
— D. M., *R.E.* 641*d*
— D. M. 173
— D. M., *Seaforth* 1301, 2714*a*
— *Rev.* D. MacI. 2572
— D. P. 527
— D. P., *R. Sigs.* 684*n*
— D. S., *R.A.* 519
— D. S., *A.C.F.* 2641
— D. S., *R.A.M.C. (S.S.C.)* 1656
— D. S., *R.E.M.E.* 1951
— D. T. 812
— D. V., *R.A.E.C.* 2026*e*
— D. W. 418*t*
— D. W., *R.A.M.C.* 1688
— D. W. 1705
— D. W. C. 1699
— D. W. J. 641*c*
— E., *R. War.* R. 782, 2765A
— E., *R.P.C.* 2072, 2494*a*
— E., *Wt. Offr. R.A.E.C.* 2698
— E., *T.A. Res. Spec. List)* 2618
— E. A., *T.A. Res. (Spec. List)* 2625
— E. A., *Wt. Offr.* 2691
— E. A., *R.A.M.C.* 1657
— E. C., *R.A.E.C.* 2026*c*
— E. C. 2071
— E. D. 1360*q*
— E. E., *R.E.M.E.* 1895*c*
— E. F., *R.E.M.E.* 23A, 1895*c*
— E. F. F. 631*f*
— E. G., *W York R.* 826
— E. G., *Esq.* 2831A
— E. H. 431*a*
— E. H., *Foresters.* 1152
— E. H., *Wt. Offr.* 2653
— E. H. P. 1689
— E. J., *Wt. Offr.* 2683*i*
— E. J., *Wt. Offr., R.E.M.E.* 2696*f*
— E. J. 636
— E. L. H. 601*n*
— E. O. 14c, 679*c*
— E. R. 1287
— E. S., *E. Lancs.* 1002
— E. S. J. 29, 1973*c*
— E. T. C. 196, 207
1971
Smith, E. T. H. 2526
— E. W. 2874
— F., *R.A.M.C. (A.E.R.)* 1687*h*
— F., *R.A.M.C., (S.S.C.)* 1652
— F., *R. Sigs.* 680*e*
— F., *Wt. Offr.* 2696*f*
— F. *T.A Res (Spec (List) (Lincoln)* 2604
— F. A., *R. Sigs.* 689
— F. A., *A.C.F. (Durham)* 2570
— F. A., *A.C.F. (Shropshire)* 2624
— F. C. 627
— F. C. J. 407, 2939
— F. E., *R.E.* 641*c*
— F. F., *R.E.M.E.* 1895*a*
— F. F., *R.A.C.* 390
— F. G., *D.W.R.* 1047
— F. G., *R.E.M.E.* 1951
— F. G., *R.P. Corps* 2083*a*
— F. G., *T.A. Res. (Spec. List)* 2591
— F. G. *(Gen. List)* 2488*a*
— F. H., *R. Sigs.* 685*c*
— F. J., *R.A.* 418*v*
— F. J., *Wt. Offr.* 2693
— F. J. F. 1892*c*
— F. L., *Wt. Offr.* 2697
— F. M. 2331*a*
— F. M. W. 28, 190
— F. N. 1991
— F. P., *R.A.* 405
— F. P. 2083
— F. S. 512
— F. S. L. 2693*b*
— F. V., *A.C.F.* 2548
— F. W. 1997
— F. W. C. 1427*w*
— G., *R.A.* 521
— G. 1262
— G., *R.A.M.C. (S.S.C.)* 1655
— G., *R.A.O.C.* 1802*k*
— G., *R.A.P.C.* 1975*b*
— G., *A.C.F.* 2625
— G. A., *R.A.C.* 317
— G. A., *R.E.M.E.* 1895*b*
— G. A., *R.A.E.C.* 2027
— G. A., *A.C.C.* 2182
— G. B., *R.A.C.* 348*h*
— G. B., *R.A.O.C.* 1802*s*
— G. C., *Wt. Offr.* 2699*a*
— G. D. R. 1001
— *Rev.* G. E. 1401*i*
— G. E., *Wt. Offr.* 2687
— G. E. G., *Esq.* 38
— G. E. G., *R.A.* 419*q*
— G. F. 1686
— G. G. 423*a*, 2494
— G. H., *R. Sigs.* 681*a*
— G. H., *R.A.M.C. (T.A.)* 1800, 2474*c*
— G. H., *R.E.M.E.* 1895*n*
— G. H., *R.E.M.E.* 1947
— G. H., *T.A Res. (Spec. List)* 2619
— G. H., *R.A.(S.S.C.)* 424
— G. H., *R.A.D.C.* 2035
— G. J., *R.A.* 418*t*
— G. J. 2401*n*
— G. J., *R.A.O.C.* 1802*p*
— G. J. B. 1297
— G. J. C. 423*i*
— G. L., *R.A.* 465*y*
— G. L., *R.A.M.C. (T.A.) (N.S.O.)* 1704
— G. M., *Int. Corps* 2161
— G. M. D. 421
— G. N. 2332
Smith, G. R., *Esq.* 32
— G. R., *R.A.M.C.* 1687*f*
— G. S., *T.A. Res. (Spec. List)* 2585
— G. S., *T.A. C.C.F* 2534
— G. S. 604*a*
— G. T. V. 419*g*
— G. V. J. M. 602*a*, 2815
— G. W., *R. Sigs.* 686*g*
— G. W. 1688*d*
— G. W., *R.A.M.C. (Non. Med.)* 1688*h*
— G. W. S. 2544*a*
— H., *R.A.P.C.* 1997
— H *T.A Res. (Spec. List)* 2561
— H., *R.A.S.C.* 1501
— H., *S. G'ds.* 712
— H., *Gen. List.* 2477
— H. A., *Esq.* 27, 54
— H. A. R. 2685
— H. B. 1980
— H. B. L. 54E, 1020
— H. C. 1973*c*, 2820C
— H. C., *Wt. Offr.* 2696*e*
— H. C. (*late R.E.*) 218*a*, 2852
— H. C. V. 323
— H. E., *Esq.* 27 30A
— H. E., *R.E.* 631*f*
— H. E., *T.A., Gen. List (C.C.F.)* 2534
— H. F., *R.A.* 464*s*
— H. F., *Esq.* 35
— H. F., *R.E.M.E.* 1896*c*
— H. F. S. 2548
— H. G., *Esq.* 41
— H. G., *R.E.* 635
— H. G., *R.A.M.C.* 1687*e*
— H. G. L. 407
— H. H. 423*d*
— H. J. 1102, 2499
— H. J., *R. Sigs.* 687
— H. J., *Somerset L.I.* 2688*b*
— H. L. 1864
— H. M. C. 601*c*
— H. M. V. N. 1882*a*
— H. N. 1691
— H. R., *R.A.S.C.* 1501
— H. R., *T.A., Gen. List (A.C.F.)* 2600
— H. R., *R.A. (N.S.O.)* 541
— H. S. 642
— H. S. C. 1652
— H. T., *R.A.* 431*d*
— H. W., *R.A.* 423*d*
— H. W *R.A.O.C* 1803*a*
— H. W., *T.A. Gen. List* 2526
— H. W. A. 1943
— H. W. J. 419*r*
— I. C. 418*q*
— I. D. A. 685*g*
— I. F. M. 2332
— I. G. 1253
— I. H. C 356*a*
— I. I. 1687*g*
— I. L. 1082
— I. M. 2401*a*
— I. M. L. 962
— I. R. 1449
— I. W. K. 685*a*
Rev. J. 1407*d*
— J., *R.A.S.C.* 1427*w*
— J., *Col. R.A.M.C.(T.A.)* 221
— J., *R.E. (N.S.O.)* 620*h*
— J., *Bedfs. Herts.* 882, 2709
— J., *R. Sigs.* 681*e*
— J. 2592*a*

Digitized by Google

Smith, J., *R.A.P.C.* 1957*a*
— J., *Wt. Offr., R.A.O.C.* 2694
— J., *Q.A.R.A.N.C.* 2335*q*
— J., *Q.A.R.A.N.C.* 2337
— J. A., *R.A.M.C.* 1688*h*
— J. A., *Wt. Offr.* 2653
— J. A., *R.A.D.C.* 2061
— J. A., *R.A.O.C.* 1802*k*
— J. A., *A.C.F.* 2622
— J. A. (*late R.A.E.C.*) 2951
— J. A. A., *Gordons* 1318
— J. A. A., *R.A.P.C.* 1972
— J. A. B. 2406
— J. A. R. 2683
— J. B., *R.A.* (*T.A.*) (*N.S.*) 526
— J. B., *R.A.* 419*q*
— J. B., *R.E.* 601*w*
— J. B., *Dorset R.* 1091
— J. C., *R.E.M.E.* 1882*c*, 2835
— J. C., *R.A.S.C.* 1417
— J. C., *Wt. Offr., R.A.O.C.* 2692
— J. C., *Wt. Offr.* (*Bdmr.*) 2700
— J. C. B. 641*a*
— J. C. C. J. 1510
— J. C. L. 1802*q*
— J. C. H. 1077
— J. D., *R.A.* 512
— J. D., *R.A.S.C.* 1499*s*
— J. D. B. 2891
— J. D. R. 1703
— J. E., *Int. Corps.* 2145
— J. E., *T.A., Gen. List* (*A.C.F.*) 2576
— J. E. 604*d*
— J. F., *R.A.* 423*t*
— J. F., *Wt. Offr.* 2696*d*
— J. F., *T.A. Res.* (*Spec. List*) 2589
— J. F., *R. Sigs.* 687
— J. F. G. 521
— J. G., *R. Sigs.* 685*e*
— J. G., *R.A.O.C.* 1802*e*
— J. H., *A. & S.H.* 1352, 2493
— J. H., *R. Hamps.* 1077
— J. H. *Manch. R.* 1258*b*
— J. H., *R. Sigs.* (*E.S.O.*) 681*m*
— J. H., *R.E.M.E.* 1895*g*
— J. H., *R.M.P.* 1969
— J. H. 1991
— J. H., *T.A., Gen. List* 2644
— J. H., *R. Sigs.* (*N.S.O.*) 684*c*
— J. H., *R.A.M.C.* (*S.S.C.*) 1652
— J. H. L. 1132
— J. H. N. 2657
— J. H. W. 685*d*
— J. J., *R.A.S.C* 1427*a*
— J. J., *Wt. Offr.* 2696*d*
— J. J. G. 29, 1802*e*
— J. K. 2335*a*
— J. L. 686*e*, 2472
— J. L., *R.A.O.C.* 1821
— J. L., *Wt. Offr.* 2699
— J. M. 527
— J. M., *R.E.M.E.* 1946
— J. M., *A.C.F.* 2582
— J. M., *Wt. Offr., R.E.M.E.* 2696*a*
— J. McC. 184, 601*c*
— J. McC. S. 732, 2714*b*
— J. McG. 1963
— J. McG. F., *Esq.* 25, 155
— J. M. M. 504

Smith, J. N., *R.A.* 465*r*
— J. N., *Lan. Fus.* 912, 1359
— J. N., *R. Sigs.* 698
— J. N., *A.C.F.* 2551
— J. P. 526
— J. P. C. 2540*f*
— J. R., *S. Staffords* 1082
— J. R., *R.A.E.C.* 17, 2026*b*
— J. R., *R.A.* 543
— J. R., *A.C.F.* (*Lanark*) 2595
— J. R. *A.C.F.* (*Stafford*) 2625
— J. R., *T.A., Gen. List* 2510
— J. R., *I.C.* 2160
— J. R., *Gen. List* 2488*a*
— J. R. A. 418*x*
— J. R. B. 1499*m*
— J. R. W. 641*c*
— J. S., *Camerons* 1322
— J. S., *Para. Regt* 1360*a*
— J. S. L. 1429
— J. S. H. 762
— J. T., *R.E., N.S.* 632*c*
— J. T., *R.A.S.C.* 1501
— J. T. 1002
— J. T., *R.E.M.E.* 1895*v*
— J. T., *Gen. List, A.C.F.* 2619
— J. U. 2407
— J. V., *A.C.F.* 2557
— J. V. S., *R.U. Rif.* 1338
— J. W., *Para.* 1360*d*
— J. W., *R.A.* 418*q*
— J. W., *R.A.C.* 323*c*
— J. W., *R.A.O.C.* 1802*s*
— J. W., *R.A.P.C.* 1977
— J. W. A. 357*d*
— J. W. M. 2405
— J. W. S. 1810
— K., *R. War. R.* 782
— K. A., *R.A.D.C.* 2062
— K. B. 510
— K. F., *R.A.* (*A.E.R.*) 450
— K. G. 1688*c*
— K. J., *Esq.* 34, 54
— K. M. 1963
— K. M., *W.R.A.C.* (*T.A.*) 2421
— K. P. 1182
— K. S., *T.A. Res.* (*Spec. List*) 2630
— K. W. 2583
— L., *R.A.* 423*a*, 2494*a*
— L., *R.E.* 605*a*
— L., *R.A.P.C.* 1998
— L., *R.A.E.C.* 2026*b*
— L. E. 1815
— L. F., *R. Signals* 681*c*
— L. F., *R.A.S.C.* (*A.E.R.*) 1499*g*
— L. G., *R.A.* 441
— L. G., *R.E.M.E.* 2, 207, 1881, 2835
— L. G. G. 347
— L. H. 464*m*
— L. J., *R.A.* 421
— L. J. 792
— L. N. 2480
— L. R. 706
— L. T. 1513
— L. W. 1499*g*
— M. 639
— M. A. 1941*e*
— M. A., *R.A.M.C.* (*N.S.O.*) 1687*c*
— M. B. 1162
— M. C., *R.E.M.E.* 11, 1891

Smith, M. G. C. 357*m*
— M. G. R. 641
— M. J., *R.A.* 415
— M. J., *R.A.* (*T.A.*) 513
— M. J., *R.E.M.E.* 1946
— M. J. J. 688
— M. K., *Ind. Army* 2564*c*
— M. M. 1162, 1359
— M. P. 529
— M. S. M. 1942
— M. V. 629*h*
— M. W., *R.A.* 418*h*
— N., *R.E.* (*N.S.O.*) 629*h*
— N., *R. Sigs.* (*T.A.*) 687
— N. 1810
— N. A. 1947
— N. B. 1499*s*
— N. C. 1141
— N. C., R.A. 466*b*
— N. C. B. 465*x*
— N. E. O. 922
— N. J. B. 2018
— N. M. 913
— P., *Lan. Fus.* 911
— P., *R. Signals, Comsd.* 23/11/49 677*a*
— P., *R. Signals Comsd.* 3/7/43 681*g*
— P., *R.E.M.E.* 1951
— P. 2061
— P., *R.A.* 443
— P. A., *R.A.C.* 353
— P. A., *R.E.M.E.* (*N.S.O.*) 1056
— *Rev.* P. A. S. 2588
— P. A. T. 526
— P. B. 1202
— P. C. 1513
— P. D. 2632
— P. D., *Wt. Offr.* 2698
— P. D. S. 418*g*
— P. E. H. 602*y*
— P. G., *R.A.* 510
— P. G., *R.A.D.C.* 2056
— P. J., *Manch.* 1253
— P. J., *G.R.* 1360*m*
— P. J. 2332
— P. J., *R.A.* 419*m*
— P. J., *R.A.* (*N.S.O.*) 543
— P. J., *R. Sigs.* (*T.A.*) 686*i*
— P. J. A. 418*a*
— P. J. C. 932
— P. K. 466
— P. L. 1337
— P. R. 2576
— P. R., *Esq.* 2819*c*
— P. R. S. 419*q*
— P. S., *R.A.* (*T.A.*) 465*d*
— P. S. C 1141
— P. T. I. 510
— P. W. D. 1499*n*
— R 419*n*
— R., *R.A.* 465*d*
— R., *R.A.S.C.* 1427*w*
— R., *R.A.O.C.* 1802*s*
— R., *R.E.M.E.* (*T.A.*) 1943
— R., *Wt Offr., C G'ds.* 2670*a*
— R., *T.A., Gen. List* (*A.C.F.*) 2595
— R., *R.E.M.E.* 1941*e*
— R. A., *R.C.C.* 2181*a*
— Ronald A., *Maj. R.A* 408
— R. A., *R.A.* (112973) 45, 415, 2945
— R. A., *R.A.* (*S.S.C.*) 424
— R. A., *A.C.F.* 2608
— R. A., *A.C.F.* (*N'thld.*) 2619
— R. A. W. 708
— R. C. 448

Smith, R. C. B. 1499*r*
— R. D., *R. Sigs.* (*N.S.O.*) 695
— *Rev.* R. D., St. J. 1404
— R. E., *R.A.E.C.* 2026
— R. E., *R.E.* 629*d*
— R. E., *R.A.M.C.* 1687*d*
— R. E., *A.C.F.* (*Shropshire*) 2624
— *Miss* R. E. 34
— R. F. 2188
— R. F. 1998
— R. G., *R.A.* 445
— R. G., *C.C.F.* 2540*a*
— R. G., *A.C.F.* 2318
— R. G., *R. Sigs.* 685*c*
— R. G., *R.A.S.C.* 1510
— R. G., *R.E.M.E.* 1948
— R. G., *Wt. Offr.* 2657
— R. G. H. 603*d*
— R. G. H., *R.E.N.S.* 632*d*
— R. H., *R.E.M.E.* (*Comsd.* 15/12/48) 1942*b*
— R. H., *Wt. Offr.* 2661
— R. H. (*R.A.*) 419*j*
— R. H. J. 424
— R. I., *R.A.* 516
— R. I. 1427*w*
— R. J., *Esq.* 25
— R. J., *R.A.* 519
— R. J., *Int. Corps.* 2161
— R. J., *A.C.F.* (*Sussex*) 2634
— R. J., *R.A.S.C.* 1425
— R. J. O. 620*h*
— R. K. 1802*z*
— R. L., *R.E.M.E.* 1892*a*
— R. L., *Cameronians* 961, 2715
— R. L., *R.A.C.* 531
— R. L. C. 631*a*
— R. M. C. 503
— R. O. B. 1804*a*
— R. P., *T.A. Gen. List* (*A.C.F.*) 2612
— R. P., *Welch R.* 1111
— R. P., *A.C.C.* 2182
— R. R. 2696*c*
— R. T., *R.A.* 418*x*
— R. T. 1001
— R. T., *R.E., T.A.* 633
— R. T., *R.A.D.C.* 2055
— R. V., *R.A.S.C.* 1499*y*
— R. V., *R.A.O.C.* 1802*i*
— *Rev.* R. W. 2618
— R. W., *Wt. Offr.* 2665
— R. W., *Gordons* 1312
— R. W. B. 2510
— R. W. J. 1222, 2719
— R. W. W., *R.E.* 602*g*
— R. W. W. 1306
— R. Y. 357*a*
— S., *R.A.P.C.* 1955*j*
— S., *R.E.M.E.* (*Lt.-Col.*) 1882*c*
— S., *R.E.M.E.* (*S.S.O.*) (*Maj.*) 1895*e*
— S., *T.A., Gen. List* (*Middlesex*) 2611
— S., *R.A.M.C.* (*T.A.*) 1702
— S. A. 891
— S. A., *Q.A.R.A.N.C.* 2339
— S. C., *R.A.* 418*g*, 2874
— S. E., *R.A.M.C.* 1687*g*
— S. E. J. 1699
— S. E. W. 1687*c*
— S. F., *R.E.* 635
— S. F., *A.C.F.* 2588
— S. G., *R.E.M.E.* 1891
— S. G. 2641
— S. I. H. 925

Digitized by Google

Smith, S. J., *R.A.* 516
— S. J., *Gen. List* 2487
— S. J., *A.L.S.* 2500
— S. L. 2335*g*
— S. M. 1764*a*
— S. P. 1877
— S. R. 1499*s*
— S. W., *Dist. Offr.* (*R.A.*) 419*s*
— T., *R.U.* 1332
— T., *R.A.S.C.* 1428*a*
— T., *Esq.* 32
— T., *R.A.* 419*m*
— T., *Wt. Offr.* 2606*f*
— T. C., *R.A.* 47, 419*r*, 2492
— T. E. 742
— T. P. C. 2952
— T. R. 1360*e*
— T. R. B. 1896*c*
— T. S. 1921
— T. S. H. 2632
— T. W. 465*w*
— U. V. 1412
— V. A. 2608
— V. D. 2337
— V. D. C. 2182
— V. S. 1892*a*
— V. S., *R. Sigs.* 680*c*
— W., *Gen. List* 47, 2477
— W., *R.A.S.C.* (*T.A.*) 1510
— W., *R.E.M.E.* 1942
— W., *A.C.F.* (*Ross and Cromarty*) 2622
— W., *T.A., Gen. List.* 2522
— W. 419*s*
— W., *Wt. Offr.* 2662
— W. A. M. 1692
— W. C., *Suffolk* 841
— W. C., *R.F.* 792, 2817
— W. C., *A.C.F.* 2574
— W. D., *R.A.M.C.* 1688
— W. D., *R.A.O.C.* 1802*h*
— W. D. H. 777
— W. D. S. 466*b*
— W. D. W. 1262
— W. E., *R.A.M.C.* 16, 1656
— W. E., *Wt Offr.* 2669*a*
— W. E., *T.A. Gen. List* 2569
— *Rev.* W. E. 1401*g*
— W. E. W. 2537
— W. F., *R.A.M.C.* 1644
— W. F. D. 2696*a*
— W. G., *R.E.M.E.* 1895*a*, 2906
— W. G., *A.C.F.* (*Aberdeen*) 2547
— W. G., *A.C.F.* (*Norfolk*) 2616
— W. G. R. 1127
— W. H. 2555
— W. H., *Gordons* 1320
— W. H. M. 2642
— W. I. M. 1297
— W. J., *R.A.O.C.* 1802*e*
— W. J. 631*f*
— W. J., *T.A. Gen. List* 2547
— W. J., *Wt. Offr.* 2696*a*
— W. J. J. 1427*e*
— W. K. 464*s*
— W. M., *H.L.I.* 1292
— W. M. 2403
— W. R. 413
— W. R., *A.C.F.* 2592
— W. S. 2548*a*
— W. T. 2410
— W. T. H. 2600
— W. V. G. 911
— W. V. 2589
— *Rev.* W. W. 1450*g*

Smith-Ainsley, J. W. 675
Smith-Bosanquet, G. A. T. 842
Smith-Cuninghame, R. G. 1122
Smith-Gordon, L. E. P. 797
Smith-Hill, P. R. 2560, 2561
Smith-Hughes, J. 0, 2500
Smith-Keary, P. F. 681*g*
Smith-Masters, G. L. M. 21B, 1413
Smith-Pearse, R. L. W. 1247
Smith-Peterson, M. 631*d*
Smith-Price, C. V. 832
Smithard, B. R. 1499*r*
Smither, A. T. 2557
— J. A. 2009
— R. F. 2025
Smitherman, H. C. 681*b*
— J. S. H. 842
— P. H. 10, 674
Smithers, F. W. 2401*n*
— L. T. 1092
— W. H. J. 2683
Smithies, E. J. 464*n*
Smithin, E. W. S., *Esq.* 31
Smithson, G. A. 1821
— G. E., *Esq.* 32B
— N. B. M. 13, 410
— P. D. 509
Smithwick, J. S. De. C. 408
— M. S. 2402*a*
Smoker, A. J. 1091
Smol, G. 865*g*
Smoothy, R. 1892*a*
Smurthwaite, A. E. 1287, 2473
Smy, C. L. 2665
Smylie, A. 1342
Smyth, B. D. 1948
— C. C. 2586*b*
— D. 1272
— E. A. 1637
— E. H. J. 1687*h*
— E. J. T. 2683
— F. A. 2552
— F. G. 500, 2030
— F. H. 636*d*
— F. J. R. 1705
— H. E. 781
— H. P. H. 1396
— I. C. D. 1419*b*
— J. B. A. 68, 951
— J. C. 464*s*
— J. C. F. 18
— *Rev.* J. D. 1401*i*
— M., *R.A.* 465*x*
— McD. G. 1882*a*, 2825D
— M. S. 1142
— M. S., *R.A.M.C.* 1698
— N. E. 1425
— O. N. 1360*v*
— R. C. 842
— R. H. 321
— R. P. 1687*h*
— T. M. H. 872
— V. G. 2534
— W. 1980
Smyth-Osbourne, E. T. 707
Smyth-Pigott, B. P. 871, 2803
Smythe, A. G. 2697
— C. C. 2586
— D. P. 357*a*
— E. S. 2700
— L. P. T. 196, 2477
— P. B. 1805
— P. J. F. 689

Snagge, P. H. 448
— T. H. 460
Snaith, C. H. 2691
— J. S. 887
— J. W. B. 1451
Snape, D. B. 1980
— F. 1802*f*
— F. E. 2661
Snead-Cox, R. J. F. 2937
Sneary, J. A. 450
Sneath, P. H. A. 1688
Sneddon, A. K. 685*h*
— J. 2487
— J. H. 2627
Sneden, J. A. 637
Sneesby, D. J. 1975*f*
Snelgrove, D. E. 2632
— E. C. 2638
— *Rev.* H. B. 1401*i*
— W. J. 465*g*
Snell, C. G. B. du C. 314*b*, 2876
— C. P. 419*m*
— C. W. R. 1499*p*
— H. A. 1396
— J. A. 34
— J. W. T. 680*f*
— R. 2604
— R. J., *R.A.* 54E, 418*v*
— S., *Esq.* 368
Snelling, B. C. N. 603*b*, 2738
— H. C. 2480
— J. G. 1997
— R. E. G. 419*s*, 2869
— R. S. P. 1805
Snelson, H. 2953
— J. H. 1882*c*
Sneyd, T. S. 603*y*
Snoad, K. W. G. 2696*a*
Snoathy, R. 1923*a*
Snodgrass, A. J. 801
Snook, D. F. 1864
— J. P. 2480, 2866
— T. G. 1117
— W. F. 218, 1801*a*, 2837
Snooks, J. W. 2503*a*
Snow, A. E. 356*a*
— C. J. C. 1895*e*
— E. M. 2545
— G. T. 509
— J. C. 601*q*
— J. E. 214
— J. F. 54C, 209
— L. H. 2695*a*
— M. C. 1892*a*
— M. E. 1513
— N. E. S. 708
— P. G. 1975*h*
— R. G. 1704
— R. J. 466
— R. W. 1232
Snowball, E. J. D. 52, 1351
— K. A. 629*g*
Snowcroft, J. B. 1448
Snowden, C. G. P. 347
— D. 2700
— D. S. 1427*g*
— M. E. 2401*g*
— M. M 2402
— W. 2700
Snowdon, A. A. 1873
— D. C. 741
— R. 1288*d*
— S. E. 2635
— W. 1873
Snoxall, M. D. 1305
Snoxell, B. E. 2626
Snuggs, R. 2661
Soady, L. G. 2533*a*
Soames, A. L. W. 981
— R. H. 501
Soanes, R. E. 2526

Soar, A. A. R. 1898
— J. G. 419*q*
— M. 2338
— M. G. 465*w*
Sobey, E. G. C. 1802*i*
— E. J. 1426
Soden, A. C. 2071
— A. G. 518
Soffe, G. W. 1802*q*
— T. 419*p*
Solan, F. J. 1941*f*
— M. J. 519
Soldandt, *Dr.* O. M. 173
Sole, C. L. 605*a*
— D. S. 14, 1051
— J. I. 1428*a*
Sollis, R. W. 1815
Solloway, I. R. W. 928
Solly, A. E. 2522
— G. R. J. 325
— J. R. Le G. 1382, 2714*b*
— R. J. N. 2565
Solman, E. G. 464*t*
— F. S. 2696*c*
Soloman, E 2606*w*
Solomon, *Rev.* G. T. N. 1401*e*
— J. 2574
— P. G. 1997
— S. J. 629*e*
— W. E. 1895*g*
Solomons, A. N. 1092
Solven, D. W. C. 71A, 414
Soman, B. M. 2405
Somerfield, G.A. 1941*f*
Somerford, A. R. 1503*a*
Somers, J. L. W. 419*g*, 2936, 2941
— N. 2545
— T. V. 189, 219
Somerset, *Hon.* G. 703
— R. F. 1382
Somerton-Raynor, M. 2071
Somerville, E. M. 53, 2331*a*
— G. W. 632*e*
— J. C. D. 1947
— J. G. M. 1352
— J. N. 942
— P. J. 419*g*
— R. G. 1688*g*
— R. M. 9, 416
— R. N. 2335*g*
— McAlester, A. J. J. 2526
— W. W. 2576
Somerwill, G. L. 1172
Sommers, A. H. 631*a*
Sommerville, D. P. 737
— D. R. 2610
Sootheran, F. G. 2533*a*
Soothill, J. 432
— J. F. 1688
Soper, A. J. 62, 605*d*
— E. C. E. 1507
— J. F. 1181, 2712
— J. M. P. 530
— J. R. 603*x*
— N. A. 637
— R. 2535*a*
— R. F. 1976
— W. T. 2586
Sopper, J. B. 407, 2855
Soppitt, B. 1969
Sopwith, T. E. B. 708
Sorel-Cameron, J. 214
Sorfleet, H. 681*i*
Sorley, G. R. T. 357*q*
Sorrell, A. G. 1805*a*
Sorsbie, J. W. 419*q*
Soubry, K. W. S. 2570*d*
Souhami, M. J. 446
Soule, W. A. 604*g*

Digitized by Google

Soulsby, B. 2570a
— C. J. 418x
— D. J., *Esq.* 34
— J. W. 605b
— M. H. 1425
— R. J. 2569
Soundy, W. H. 2591
Sounes, R. A. 1192, 2716
Souness, J. 1941
Souster, B. E. H. 1891
Soutar, T. D. G. 2536
Souter, A. L. G. F. 1416, 2860
— J. H. 2501, 2891B
— M. E. 631c
South, H. W. 2031, 2825B
— J. E. 604x
— P. H. 1102
— W. 2666
Southall, A. F. 356b
— G. H. 441
Southam, F. 2690c
— G. R. 2819c
— J. A. 1687d
— M. J. 2690e
— T. N. G. 2606
Southard, H. 1531
— P. W. 1499g
Southcombe, P. L. 447
— R. M. 391
Southcott, J. A. 906
— P. D. D. 2403
Southern, J. C. 1976
— J. M. 418v
— M. S. 2405
— R. C. 1810
— R. C., *Queens* 747
— W. G. 431a
Southerst, J. C. 629h
— R. G. 1042
Southerton, R. C. 23A, 1892a
Southey, J. S. 1131
— S. 635
Southgate, J. T. 419g
— K. J. 1688d
— T. F. S. 415
Southon, A. K. 416, 2855
Southwell, B. 1803
— F. 2645r
— R. G. 1977
— T. E. 1411, 2840, 2939
Southwood, A. H. 347
Southworth, J. S. 1429
— S. 1802f
Soutter, D. C. 2035
— G. J. R. 1688b
— W. 1688c
Sowden, *Rev.* A. J. 2561
— E. F. 2606e
— W. J. 2560
Sowels, J. W. 2145
Sowerbutts, E. W. 629e
— J. A. 445
— R. P. S. 2592
Sowerby, A. D. 629g
— B. 1933
— E. W. 464t
— P. R. 1703
Sowney, J. T. 1342
Sowray, A. E. 1895c
Sowton, M. 603w
Spacey, A. B. 430
— K. J. 2451
Spacie, K. 822
Spackman, A. A. 1185
— A. W. D. 1185
— C. J. 527
— J. W. C. 1802i
— R. A. 419f
— R. T. 1803f
— T. A. 1427d
— V. H. G. 604a
Spafford, I. B. 518
— J. 681a
— L. W. 2537a
— R. N. 418v
— W. O. 2508
Spaight, R. H. S. 2921
Spain, D. A. 1360g
— H. 2572
— L. G. 2585
— R. H. 629e
Spalding, B. M. 2061
— C. J. C. 517
— J. M. F. 684c
— W. 2056
Spall, P. 1948h
— P. E. 423d, 2494b
Spanier, D. G. 459
— P. G. 1969
Spankle, M. W. 391
Spann, T. 1897
Spanner, R. P. 2685
— S. H. 1802p
Spanton, E. J. C. 97, 1251
Sparham, J. L 604d
Spark, A. D. 54E, 901
— D. B. 511
— R. V. S. 465a
Sparke, A. J. 511
— G. R. 514
— L. F. 1892c
Sparkes, J. R. 2335g
— N. W. 2552
— R. G. 2573b
— T. 2578
Sparkle, L. J. L. 1448h
Sparling, C. F. I. 1655
Sparks, A. E. 2696a
— H. T. 2582
— L. J. 1685
— P. H. 2535
Sparrow, B. 2151
— B. R. 684e
— C. E. H. 219
— D. T. 518
— E. H. 465y
— E. J. 1427g
— G. 2695
— G. E. 357a
— G. M. H. 2062
— R. G. 357a
— W. J. 464d
Sparshatt, G. C. 513
— H. D. 1941c
Sparshott, N. S. G. 2480
Spary, H. 601g
— R. D. 603w
Spaughton, A. C. 2698
— H. T. 28
Speak, E. R., *Esq.* 38
Speakes, F. 681a
Speakman, A. 2012
— P. R. B. 348h
— W. J., *Esq.* 2831
Spear, I. C. 680d
— J. N. O. 353
Spearing, S. A. 620f
— M. T. 632d
— N. J. 686g
Spearman, J. B. 1651
Spearpoint, F. 680c
Spears, A. M. 1085
— R. A. 2660
Spedding, C. M. C. 354
— C. M. R. 1051, 2177(2), 2820c
Speechly, N. G. 2161
Speed, *Rev.* A. B. 2630
— A. F. 1360d
— A. W. E. 2015
— M. J. 2578
— P. F. 2535a
— P. G. 465y
— R. 2576
Speedy, P. T. D. 603w
Speer, H. 1810
— M. C. 2489
Speers, *Rev.* A. E. 2591
— C. L. 1181
— *Rev.* J. 1401e
— *Rev.* J. S. 2591
— P. 460
Speight, I. M. 2338
— J., *R.A.P.C.* 1975b
— J., *R.E.* 603y
— N. 1422
— P. A. 1802h
Speir, R. C. T. 2930
Speirs, A. 641a
— C. McL. 1097
— J. A. 313
— J. A., *R.A.S.C.* 1634
— R. A. 1688f
Speke, N. H. R. 357m
Speller, C. E. K. 1091
— G. R. 2695
— J. A. 23, 1802f
— N. H. 1802f, 2802
— N. I. B. 1420
— R. C. 638
Spellman, A. 1688e
Spence, A. W. 2824
— C. A. G. 681p
— *Rev.* C. K. O. 1405
— D. 391
— D. R. 520
— E. 2695
— E. C. 2507a
— I. F. M. 2
— J. D. 892
— J. H. 1129
— J. T. 629g
— K. A. E. 1699
— M. E. 2338
— M. H. 992
— N. G. 1948
— N. P. 1513
— P. 1172
— P. M. C. 677b
— R. A. S. 1500
— R. H. G. O. 4, 207, 2937, 2941
— R. M. 518
— R. T. 1687k
— T. 465a
— W. A. 684e
— W. E. 2696f
— W. K. 2072c
— W. L., *Esq.* 36
Spenceley, D. P. 1802f
Spencely, H. D. 447
Spencer, *The Earl* 464a, 2927
— A., *R.M.P.* 1969
— A. E. C. W. 1499k
— A. E. P. 817
— A. H. S. 1500
— B., *R.E.* (*N.S.O.*) 629f
— B., *Q.A.R.A.N.C.* 2335a
— B. F. 1923
— B. G. W. 2182
— C. 685h
— C. G. C. 707, 2945
— C. J. 1802p
— C. R. 323
— D. 2519
— D. H. 762, 2707
— E., *R.A.O.C.* 1805
— E., *Wt. Offr.* 2693
Spencer, E. de V. 2406
— E. H. 2696g
— F. G. 2684
— F. N. 681e
— G. 2620
— G. N. B. 97, 831
— G. R. C. M. 357d
— H., *R.A.C.* 312
— H. M. 1157g
— H. R., *Esq.* 2820
— J. 418q, 424q
— J. E. 409
— J. F. 1427w
— J. F. A. 520
— J. H., *Surreys* 1027a
— J. H., *R.E.* 602z
— J. H., *R.E.* (*S.S.C.*) 604x
— J. L., *T.A. Gen. List* 2537a
— J. R. 1632
— J. W. 686c
— L. J. 2657
— M. C. A. 2540a
— M. E. G. 418m
— P. A. H. 419m
— P. H. 518
— P. J. 91, 1111
— P. J., *Q.A.R.A.N.C.* 2346
— R. 1969
— R. C. 603v
— R. H. 2700
— R. P. 1941e
— S. B. 2061
— T. 2029
— *Hon.* V. G. 712
— W. 1802e
— W. F. 513
— W. F. D. 1811
Spencer-Cooper, P. H. H. 1386
Spencer-Gardner, G. G. 1802s
Spencer-Nairn, R. A. 713
Spencer-Smith, D. M. 11, 346
— J. M. 721
— R. W. 1071, 2803
Spencer-Turner, F. H. 466a
— S. C. 464t
Spendlow, C. H. 1802p
Spens, H. B. 2830
— H. S. 1851 (2)
— J. P. 513
— P. A. W. 2537
— *Rt. Hon. Sir* W. P. 2892
Spenser, J. T. 1688d
— J. W. 465r
Spenser-Wilkinson, M. E. 459
Spensley, W. 1702
Sperling, A. C. L. 48A, 2026a
Spettigue, W. P. 632d
Spicer, A. J. 1416
— A. J., *R.A.C.* 350
— B. J. E. 261
— E. H. 685c
— F. W. A. 1976
— J. W. 792
— L. H. 2820B
— M. D., *Esq.* 33
— W. R. C. 211
Spielman, J. L. 511
Spier, A. F. Q., *R.A.O.C.* 1802
Spiers, A. 2665
— D. M. 640
— L. F. 2630
— R. G. 1923
— S. P. 1687d
— *Rev.* W. 1404

Digitized by Google

Spillane, E. 1382, 2499*a*
— E., *R.A.O.C.* 1803*a*
Spiller, B. J. 1429
— F. R. 631*g*
— J. T. 1687*f*
— J. W. C. 1415
— R. L. 411
— W. D. 91, 418*m*
Spillett, E. J. 2606
— R. H., *T.A. Gen. List* 2591
Spincer, C. R. 464*c*
Spindler, D. A. H. 1951
Spink, E. A. 1895*a*, 2835
— E. E. 313
— I. W. A. 517
— J. L. 2662
Spinks, B. F. G. 2698
— D. 53, 1898
— L. L. 2616
— P. J. 603*y*
Spinney, A. N. 1127
Spipsed, J. 2953
Spira, P. J. R. 1137
Spiridion, B. B. 158, 601*q*
Spiteri, G. 600
— J. 600*a*
Spiteri-Gonzi, J. 1655
Spittal, E. J. 1802*g*
— J. B. 418*a*
Spittle, J. D. 418*x*, 2807B
— M. A. 629*l*
— R. C. 504
Spofforth, I. L. 2589
Spon, J. M. 2403
Spong, S. E. A. 630
Spooner, A. 2564
— A. G. 1688*d*
— C. R. 1896*c*
— D. W. 1171
— F. F. 1942*b*
— G. G. 2699*a*
— G. P. 791
— J. A. 1172
— J. B. 1941*f*
— L. R. 1977
— P. A. 680*d*
— T. 2337
— W. R. 1426
Spoor, B. 1461
Spottiswoode, C. 2952
— C., *R.E.* 603*w*
Spowers, W. A. 702
Spragg, F. R. 1891, 2826
— G. D. 600*e*
— J. J. 1001, 2948
— M. F. 419*m*
Spraggett, R. W. 162
Spraggon, B. R. 450
— *Rev.* D. M. 1401*i*
Sprague, C. H. 1242
— N. B. 1696
Sprake, M. R. 2630
— T. S. 1941*b*
Spranger, J. A. 1602*d*
Sprason, R. 2576
Spratley, A. J. 702
— L. W. 1449*m*
Spratling, W. F. 430
Spratt, C. A. 2440
— D. N. 465*d*
— D. S. L. 2030, 2946
— S. P. 2634
— U. G. 822
Spreadbrow, F. G. 1991
Spreadbury, P. J. 1893
Spreag, L. C. 1427*g*
Spreckley, R. A. 510*a*
Spreull, W. J. 1292
Spring, H. S. 501
— K. A. 2533
— P. 1423*a*
Spring-Rice, *Hon.* M. 717
Spring Smyth, T. Le M. 602*x*
Springate, J. G. 466*b*
— K. F. 2421
Springer, B. D. 1439
Springett, A. J. 1499*n*
— R. 419*g*
Springfield, G. T. O. 841
Springhall, A. D. 519
— R. J. 871
Springthorpe, E. G. 512
Sproston, E. M. 1688*g*
Sprot, A. M. 315*d*
— J. 2622(3)
Sprott, C. McI. 1892*a*
Sproule, C. C. St. G. 1439
— J. C. 2951
Sprowell, H. 1802*n*
Sproxton, P. 684*n*
Spruies, L. J. 1499*g*
Spry, H. R. 2691
— W. B. 1655
Spurgeon, N. 418*q*
Spurgin, J. A. W. 2542*a*
— T. A. 418*q*
Spurling, J. M. K. 52, 209
— J. M. L. 1332
— R. J. 510*a*
Spurr, C. L. E. 1824
— E. C. 1191
— I. J. 449
— R. G. 1158
— R. S. 465*x*
Spurrell, A. P. 1172
Spurrier, H. F. 2535*a*
— H. H. 51A, 1417
— M. C. 1282
Spurring, P. W. 1891, 2835A
Spurry, J. R. 2022
Spurway, J. O. 1421*a*
Spyer, D. J. C. 932
Squarey, G. S. 449
Squelch, B. T. 1803*a*
Squibb, A. J. 424
— F. G. L. 1427*a*
— W. G. A. 1802*s*
Squibbs, M. G. W. 543
Squier, D. W. 414
Squire, A. C. 1412, 2836
— F. G. 23C, 604*v*
— F. J. 423*a*, 2812
— F. J. F. 1802*i*
— *Rev.* F. T. 1401*m*
— G. L. A. 1027
— H. E. 1439
— J. B. 1821
— J. F. 2651
— J. W., *C.C.F.* 2546
— K. M. 464*n*
— L. H. 2335*g*
— M. A. 1802*e*
— N. D. 432
— R. 601*q*
— R. G. 2658*b*
— S. J 752
— W. H. 1082
Squires, D. 2541
— F. *Wt. Offr.* 2657*v*
— J. A. 512
— J. F. 1292, 2705
— J. G. 2592
— L. 604*c*
— R. 460
— R. F. 1802*i*
— R. J. 2030
— S. 685*e*
— S. G. 2488
— W. D. 2062
Squirrell, D. S. 345, 2906
Staal, J. D. W. 2634
Stabback, R. H. 1501
— W. H. 1975*g*
Stabler, C. V., *Esq* 32
Stables, A. C. 1933
— A. G. 1158
— J. M. 629*d*
— J. R., *R.P.C.* 2072*e*
— J. R., *R.E.M.E.* (*N.S.O.*) 1956
Stacey, A. A. 390
— A. E. R. 604*q*
— A. N. 23C, 605*d*
— E. J. 1688*f*
— G. 1500
— G. C. 1132
— H. 2670*b*
— J. P. 600*d*
— K. A. 465*w*
— O. 802
— R. A. 1620*b*
— S. W. H. 603*q*
— T. F. 2696*e*
— W. R. 421, 2807
Stack, J. A. 55A, 717
— M. 2335*q*
— R. 902, 2493*a*
Stackhouse, B. J. 446
— P. L. 1152, 2820B
Stacpoole, G. W. 2519
— H. A. J. W. 1042, 1359
— P. M. R. 419*f*
Stacy, D. S. F. 1975*e*
Stacy-Marks, H. A. 602*y*
Staddon, G. C. 1941*f*
— J. C. M. 1420
— L. J. 2699
Staden, L. H. 465*g*
Stadward, E. G. 418*a*
Staff, M. J. C. 2607
Stafford, A. J. 1867
— C. M. 1655
— C. P. 1451
— E. J., *T.A., Gen. List* 2552
— E. S. 1802*r*
— F. J. 2608
— G. D. 2035
— H. G. H. 603*n*, 2815
— J. A., *Esq.* 31
— J. B. 1287
— M. 2407
— M. R. 2546
— N. A. H. 1051, 2719
— P. F. 1921, 2826
— R. H. 602*s*
— S. F. A. 2691
— S. R. 1449
— W. E. 390
Stafford-Gaffney, W. N. 1883*a*
Stafford-Hatch, C. G. 466*a*
Stageman, F. J. 1416
Stagg, A. J. B. 418*v*
— C. R. 2536
— E. C. W. 680*f*
— F. G. 1802*r*
— G. 2557
— G. D. 2535
— T. E. J. 604*b*
Stagles, W. 2555
Stagno Navarra, A. M. 2462
Stahell, J. E. 922
Stahelin, C. A. 881, 2720
Stainer, C. G. 51A, 211, 2939
Staines, A. H. 465*x*
— E. W. 543
— M. D. A. 842
Stainforth, C. H. 1412, 2301
Stainier, T. W. 1267*e*
Stainthorpe, A. G. 2634
Stainton, G. R. W. 408
— R. H. R. 801
Stair, *The Earl of* 2933
— W. H. 464*m*
Stalte, A. J. 2035
Staker, R. A. 1882*c*
Stakelum, A. M. 2339
Stalker, A. J. 2652
— A. L. 1691
— A. M. 1692
— G. C. 450
Stallard, A. T. F. 411
— J. C. 695
— J. M. 1047
— M. S. 17, 2026*a*
Stallwood, L. B. T. 604*n*
Stallworthy, J. H. 1132
Stallybrass, F. C. 1688*c*
— W. W., *Esq.* 2820
Stambach, M. P. 450
Stammers, B. A. 632*e*
Stamp, H. L. 418*h*
— P. E. 1802*a*
— R. E. 1162
Stamper, G. J. 1815
— P. 742
Stanbury, D. J. 684*c*
— G. E. S. 2696*a*
Stancer, J. A. 1499*q*
Stancliffe, H. 2026*a*, 2720
— P. P. 927
Stancomb, W. M. 354
Standbridge, J. A. H. 1803*a*
— W. B. 1360*g*
Staden, D. H. 629*g*
Standeve, M. H. L. 602*b*
Standford, L. W. L. 1021
— S. W. 1827
Standing, C. T. 1172
— E. 2660
— P. 503
Standish, A. 359
— F. D. 685*c*
— P. R. C. 411
Standley, A. T. 1411
— D. J. 817
Standring, A. 23C, 606
— J. D. 519
— J. S. 1975*f*
Stanfield, J. P. 1986*c*
— 2522*b*
Stanford, A. J. R. 517
— A. M. 432
— A. T. J. 1152
— C. B. 1811
— E. I. 313
— E. I. 2573*a*
— E. W. B. 1182
— J. G. 787
— J. R. 787
— K. F., *Esq.* 39
— S. W. 1873
— W. 419*g*
Stanhill V. 1688*e*
Stanhope, E. D. 2031
Stanier, B. D. 722
— J. W. 318, 2820
Staniford, F. 1948
Staniforth, M. A. 2540*d*
Staning, D. 1799
Stanley, B. P. 1824
— D. C. 1132
— D. H. 637
— D. J., *R.A.D.C.* 2032
— D. J. 2035
— D. L. 2142
— E. 872
— G. 2600
— G. A. 681*c*
— G. A., *Glosters* 982, 2716
— G. B. 2056
— G. R. 2687
— H. T. 2071

Digitized by Google

Stanley, L. J. 604x
— M. 2339
— M. C. 686e
— M. J. 2151
— P. H. A. 703
— R. B. 416
— R. K., *R. Sussex* 1062
— R. K. 2072c
— R. M. 747
— T. St. C. 2641
— W. H., *Esq.* 32
— W. T. 1805
Stanley-Smith, J. 520
Stannard, A. 2696c
— C. H. 1422
— *Rev.* C. P. 1407
— D. J., *Esq.* 34
— D. P. 802
— J. A. 802
— P. D. 514
— R. C. 466d
— R. L. 1963
— W. E. 2480
— W. J. 710
Stannus, T. J. G. 913
Stanshie, J. N. H. 543
Stansby, J. 1148
Stansfeld, A. W. 1271(2)
Stansfield, E. K. 1445b
— F. E. 1102
— J. E. 524
— J. R. W. 1320
— L. B. 1499g
— L. M. 871
Stanton, A. 1810
— A. F. 409
— A. G. 862
— C. N. H. 350
— E., *D.C.L.I.* 1031
— E. P. 675, 2884
— G. N. 1201
— G. R. E. 356e
— H. M. A. 2604
— H. S. 1824
— J. A. 1696
— J. A. C. 685d
— J. B. 604t
— J. C. C. 2616
— J. C. St. J. 1975b
— J. H. 1824
— J. R. 222
— J. R. G. 1061
— M. O. A. 1439
— W. R. 2533e
Stanway, A. L. 2625
Stanworth, B. T. 2696d
Stanyer, J. T. 1802e
Stanyon, T. T. W. 1191, 2473
Staple, J. W. 1821
Stapledon, C. W. 342b
Stapler, J. M. 2338
Staples, F. H. 346, 2855
— H. G. 2588f
— N. A. 1499s
— R. 822
— R. J. 2651
— T. B. 2035
— W. 634
Stapleton, D. A. 2509e
— G. G. 411, 2851
— J. G. 1132
— M. H. 1980
Stapleton-Cotton, D. P. D. 261
Stapley, H. C. 2591
— *Rev.* H. L. 1404
Stappard, C. 2687
Starbrook, F. W. S. 2553
Starbuck, A. E. 2539
Starck, A. C. O. 1445
— C. H 2477
Stares, E. W. 2667
— J. W. A. 1161
Stark, A. B. 2510
— A. V. 162
— D. C. 2160
— D. C. C. 1687i
— I. S. 1893
— J. A. 2083
— J. E. 2536
— J. G. 2083
— K. W. 2576
— R. 1895g
— R. H. 450
— R. L. 2018
— W. D. 1975h
— W. E. 1895n
Starkey, A. R. A. 1360a
— D. 2000
— F. R. 2641
— H., *R.A.* 431d
— H. C. R. 419f
— S. M. 1068
— T. 1895e
— W. L. 2699a
Starkie, E. T. W. 2618
— W. E. 2490, 2863
Starks, L. T. 1810
Starling, A. P. 2683c
— C. E., *Esq.* 27
— C. H. G. 465g
— F. C. H. 912
— G. W. 686f
— H. P. 2000
— J. G. 841, 2817
Starmer, G. E. 465v
Starnes, A. A. 1870
— *Rev.* P. H. 1401i
Starr, A. G. 632d
— E. 1360e
— G. 1947
— G. H. 675
— W. S. 2696c
Starritt, R. W. 1963
Start, D. G. W. 1421a
— R. W. 1142
Startin, C. H., *Esq.* 30
Stary, F. 636
— F. A. 465r
Statham, D. 1102
— E. J., *R.E.M.E.* 1941c
— F. L. 722
— P. R. 419r
— R. H. 420
— W. F. 29, 602b
Statton, A. G. 2535a
— G. 1975h
Staughton, A. H. 1082, 2493
— C. S. T. J. T. 357n
— S. D. H. L. 358b
Staveley, R. 418t
Stayner, G. F. H. 206a
— P. O. 2817
Stead, A. C. R. 675
— A. J. 761
— C. R. 2181a
— E. M. 2338
— G. 519
— G. E. 2405
— G. S. P. 2072e
— G. W. 851
— R. E. 2685a
— T. R. 1141, 2471
— W. H., *R.P.O.* 2071
Steadman, B. St. J. 1690
— C. G. 53, 1895e
— C. L. R. 1412
— T. W. A. 606
Stean, J. D. 348h
— W. S. 1802h
Steane, D. B. 356d
Stear, R. L. 797, 2473
Stearn, D. J. H. 521
— R. H. 504
— R. L. 1895q
— W. F. 1802h
Stearns, A. H. 632d
— S. B. 510a
— T. K. 1892a, 2825D
Stears, C. F. 2696a
— M. 679c
— V. 2421
Steavenson, D. H. M. J. 1122
Stebbings, N. E. 1688c
Stedham, J. E. C. 1416
Stedman, A. G. 462
— G. G. 517
— M. R. 1247
— W. 1446
Steed, D. M. 519
Steede, G. A. F. 901
Steedman, J. 15A, 418a
— J. F. D. 2892
— R. A. 2568
— R. H. 2568
— W. R. 641d
Steeds, W., *Esq.* 2814
Steel, A. 2696q
— A., *R.A.O.C.(T.A.)* 1873
— A. D. 681p
— A. E. 1698
— A. E. W. 357p
— A. G. 60q
— A. K. 1020
— A. McK., *Esq.* 30
— C. W. S. 465w
— E. B. 684e
— E. W. D. 413
— F. 519
— G. H., *R.A.D.C.* 2062
— J. 2545
— J., *Esq.* 2820
— J. C. 1281
— J. E. 1883a
— J. K. 1688b
— J. R. 390r
— P. P. 861, 2819A
— R. C. 685e
— R. G. A. 222
— R. H. J. 357p
— W. A. 431g
— W. A., *R.A.O.C.* 1803a
— W. J. A. 271
Steele, C. F. 1804
— D. E. S. 1641
— D. U. 620g
— F. E. 2644
— G. A. 1695
— G. E. 2638
— G. L. 466b
— H. H. 465r
— J. 922
— J. K. 465g
— *Sir* James S. 1331, 2025, 2474c
— M. C. M. 419m
— P. F. 2645
— P. M. 680d
— R. 701
— R., *R.A.M.C.* 1688h
— R. W. 503
— T. G. 911, 2819B
— W. L. 51, 209
Steele-Baume, E. H. 961
Steele-Mortimer, N. R. 934
Steele-Perkins, M. L. 410
Steele-Smith, H. F. 2539a
Steen, L. 1688f
— R. P. 601w
Steengracht Van Moyland, J. T. P. 717
Steer, A. J. 1068a
— C. E. 2662
— E. A. 415
— E. E. 2402
— G. W. 2971
— J. M. 2332
— M. J. 2351
Steer, M. R. 1499q
— P. F. 419m
— W. J. 1802f
— W. L. 2510
Steers, A. G. 466
— T., *Esq.* 37
Steevenson, R. V. C. 1802g
Steeves, W. B. 413, 2869
Steggals, S. G. 2696e
Steggle, T. H. 513
Steggles, A. R. 441, 2493b
— H. T. 2697
— R. W. J. 2576
Stehr, W. H. J. 1415
Steib, L. C. 600e
Steiger, J. U. 465g
Stein, H. E. 1499i
— M. E. D. 57, 2402
— N. 2696c
Steinberg, R. 1688d
Steingold, H. 1688
Steinitz, M. U. 1262
Stell, R. D. 1877
Stemmer, A. P. 1102
Stemp, M. 405
— D. R. 601s
— H. C. 1500
H. F. 1451h
Stenhouse, A. 1687f, 2714
— A. W. 2488
— D. R. 601g, 2815B
— J. H., *Esq.* 38
— S. S. P. 2403
Stennett, D. H. 1427d
Stenning, G. E. 2510
— H. N. 1141
— J. A. 1142
— P. D. 15A, 602a
— T. W. 1974
Stenson, A. J. 2539a
— J. M. G. 419g
Stent, A. C. 28, 63
— J. P. 356d
Stephan-Smith, E. P. 2141
Stephen, A. G. 511
— A. M. 2142, 2303
— *Sir* A. Murray 2928
— B. R. 2056
— D. K. 1102
— D. R. J., *Esq.* 27
— F. A. 1973e
— I. T. 2583
— J., *R.A.S.C.* 1500
— J. F., *R.A.* 414
— J. F., *R.A.M.C.* 1688b
— L. M. 2544
— M. A. C. 1312
— M. G. 29, 1121
— R. A. 1637, 2823B
— R. J. 1151
— R. P. 2697
— W. M., *A.C.C.* 2182
— W. McB. 881
Stephens, A. 2510
— A. C. 685g
— A. J., *R.E.* 604g
— A. R. 2699d
— D. A. 1864
— D. D. 1688b
— D. G. 1953
— D. J. T. 1808
— D. L. 1077
— D. R. 392
— E. S., *R. Sigs.* 2020, 2831B
— F. 1972
— F. T. B. 602A, 1802a
— F. W. W. 972
— G. E. M. 698
— G. F. H. 1027
— G. J. 1821
— H. C. 1896a
— H. J.

Digitized by Google

Stephens, H. R. 2574
— H. W. B. 602c
— H. W. K. 1111
— J. 348a
— J. A. T. 1413
— J. C. 519
— J. S. 466b
— J. W. 1360g
— K. F. 1637
— L. M. 2401a
— L. S. 2519
— M. 2335a
— M. D'A. 797
— N. B. B. 465x
— P. 519
— P. J. W. 679a
— R., *R.A.* 418h
— R., *T.A., Gen. List* 2565
— R. A. 2012
— R. H. K. 390
— R. J. 540, 1151
— R. S. 2537
— R. W., *R.A.C.* 390
— S. V. 1192
— T. B. 1642
— T. S. 2615
Stephenson, A. G. 312
— B. E. 1152
— C. J. 1092
— C. L. 353
— D. 641a
— D. A. 465g
— D. A., *W.R.A.C.* 2405
— D. H. 686f
— E., *T.A., Gen. List* 2644
— E., *W.R.A.C.* 2403
— E. C. 2952
— E. O. 326
— G. O. 629f
— G. V. 390
— G. W. A. 680a, 2945
— H. U. 357d
— J., *Int. Corps* 2145
— J., *R.E.M.E.* 1952
— J., *Wt. Offr.* 2696f
— J. A. 418v
— J. A. S. 1802p
— J. D. 412
— J. G. 449
— J. H. M. 414
— J. R. 1062
— J. S., *R.A.* (*T.A.*) 509
— J. S. 469
— L. A. 2161
— M. 2335q
— M. F. 2331d, 2825B
— M. S. 443
— N. 631g
— P. F. 2670e
— P. T. 516
— R. B. 2619
— R. C. 2569
— R. G. M. 45, 2489
— R. W. 14, 1241
— S. V. 2670e
— T., *R.A.* 431g
— T. H. 357d
— T. G. V. 675
— W. 2699
Stepney, H. G. T. 1445
— R. 1821
Stepto, A. S. 418t
Steptoe, G. H. 2000
— P. N. 1291, 2819A
Sterck, G. S. 1392
Stericker, P. 1092
Sterling, D. H. 1973c
— E. 2451
Stern, H. S. 1257
— M. 1688g
— P. D. 356z
— R. 459
— R. C. 632b
— R. F. 465c
Sterratt, P. F. 1399d
Sterry, B. F. 350
— J. S. 2012
— N. F. H. 412
— T. J. 747
Stevart, E. T. 1142
Steven, I. T. 2141
— J. F. 450
— R. C. 686e
Steveney, P. H. K. 318
Stevens, A. 1024
— A. C. 464t
— A. D. S. 1061, 1358c
— A. E. 1686
— A. E. D. 1803e
— A. F. 419s
— A. J. 446
— A. V. 1691
— B. B. 1802i
— B. C. S. 1386
— B. D. 862
— B. J. 677a
— C. 447
— C. S., *Esq.* 33
— D. 391
— D. D. 2655
— D. E. 1870
— D. F. 631d
— D. F., *Int. Corps* 2161
— D. G. L. 450
— D. R. 449
— D. W., *A.C.F.* 2591
— D. W. 632d
— E. 2953
— F. E. 2072e
— E. F. 1997
— *Rev.* E. V. 52A, 1401c
— E. W. 2489, 2946
— F. C. 466d
— F. E. 912
— F. W., *R.A.M.C.* (*T.A.*) 1701
— F. W., *T.A., Gen. List A.C.F.* (*Surrey*) 2630
— F. W., *T.A., Gen. List* 2510
— G. C., *R.A.S.C.* 1421a
— G. C., *R.A.C.* 348h
— G. G. 1141
— G. P., *R.A.* 521
— G. R. 726, 791
— H. B. 1425
— H. C. 1821
— H. J. 1510
— H. R. 631d
— H. W. M. 1955e
— J., *R.A.M.C.* 1703
— J. A. 401, 2939, 2942, 2946(2)
— J. C. 1415, 2833
— J. E. C. 680e
— J. E. G. 1233
— J. F. 1980
— J. G. 1802f
— J. H. 1687f
— J. H. G. 603g
— J. M. I. 605b
— J. N. 638
— J. S. 2574
— J. T. A. 421
— J. W., *R.A.* 510a
— J. W., *R.E.M.E.* 1947
— J. W., *Wt. Offr.* 2660
— K. G. 2142
— K. H. 601h
— L., *W.R.A.C.* 2406
— L. A. 1804
— L. E. 1461
— L. G. 628
— M., *C.C.F.* 2540f
— M. G. 602g
— M. L. 413
— M. W. 408
Stevens, N. C. 1428c
— P. A. (199230) 1972
— P. A. (216630) 1972 2826c
— P. C. 447, 2709
— P. F. 602e
— P. H. 2690
— P. H. R. 261
— P. J. 1963
— P. W. 2480
— R. A. 2181d
— R. A. D. 605a
— R. E. 2555
— R. G. 851, 1358c
— R. J., *R.A.S.C.* 1413, 2823A
— R. J., *R. Hamps.* 59B, 1072, 2493a
— T. E. 2683i
— T. P. 2488
— W. H. 1032
— W. R. 2000
Stevens-Arvoy, R. L. 1963
Stevenson, A. C. 602b
— A. F. 1877
— A. I. 2035
— A. I. R. 22, 1801b
— C. 2029
— C. G. 2569
— D. J. 603w
— D. M. 862
— D. V. 2421
— E. 59B, 432, 2493
— E. B. H. 423g
— F. 1896e
— F. J. 392
— G., *R.A.* (*T.A.*) 465r
— G., *R.A.* (*T.A.*) (*Col.*) 222
— G. R. 675
— G. E. 1027
— G. R. 1687e
— H., *R.A.E.C.* 2028a
— I. R. 2661
— I. R. I. 1068
— J. 1975h
— J., *Wt. Offr.* 2667
— J. B. 419q
— J. B., *R.A.* (*N.S.*) 445
— J. C., *R.A.* 414, 2819A
— J. D., *A.C.C.* 2181d
— J. D., *R.E.* 629f
— J. I. 2056
— J. L. 1686
— J. R. 2900A
— J. R. C. 1318
— J. W., *Esq.* 2819c
— J. W. W. 1292
— L. W. F. 2488
— M. A. 862
— M. C. P. 1110
— M. O. 1499m
— P. I. B. 952
— P. J. 1933
— R. C. 1933
— R. C. R. 2816
— R. D. 2595
— R. G. G. 2182
— R. M. 605b
— S. 2662
— S. J. 1896a, 2827
— T. G. 1032
— T. K. C. 1171
— T. McI. 1687g
— T. R. 2582
— W., *A.C.F.* 2568
— W., *C.C.F.* 2541
— W. A. 1321
— W. A. H. 1687h
— W. L. 1803e, 2825c
Stevenson Hamilton, I. J. D. 1141
Steventon, E. F. 686g
— J. T. 465y
— L. V. 465g
Stew, D. J. 445
Steward, C. 1419c, 2822A
— C. A. 10, 320b
— D. M. 1440
— D. W. D. 418t
— H. R. 1942
— H. R. P. 358
— J. D. 685h
— M. R. 817
— P. M. 1360d
— R. 1412
— R., *R.E.M.E.* 1942
— R. A. 2696a
— R. E. A. 527
— R. J. 2569
— *Rev.* W. B. 1407
Stewardson, D. F. 1864
Stewart, A., *R.A.* 600a
— A., *R.A.S.C.* 1499m
— A., *R.A.P.C.* 1975a
— A., *A.C.F.* 2540d
— A. B. 686g
— A. G. 1896c
— A. G., *R.A.O.C.* 1808
— A. MacR. 1322, 2713
— A. R. 58, 1122, 2499a
— A. R., *Wt. Offr.* 2696d
— A. S. 958
— A. W. 677c
— B. 519
— B. A. 921, 2945
— C. 2337
— C. A. L. 1994
— C. C. 2634
— C. G. 1942
— C. J. 852
— C. P. 1688e
— D., *R.A.* 423d
— D. 631e
— D., *Esq.* 36
— D., *R.A.M.C.* 1688d
— D. A. 2657
— D. B. 357g
— D. C. 1162, 2403
— D. C., *R.A.* 445
— D. C. R. 2477
— D. C. V. 1641
— D. G. M. 465d
— D. H., *R.A.C.* 349
— D. H., *Esq.* 32B
— D. I. 1969
— D. J. T. 1883c, 2825D
— D. L. 1357
— D. M. 1942
— D. M. M. 2402
— D. P. G. 29, 405
— D. R. 1501
— D. R. M. 1096
— E. B. 1803f
— E. F. 1446
— F. 2142
— F., *T.A. Gen. List* 2558
— F., *R.E.* 603x
— F. H. 2035
— F. P. 677e
— G., *R.A.P.C.* 1975b
— G. D. B. 1419g
— G. G. 464s
— G. I., *Esq.* 2830
— G. K. 2487
— G. L. 2696a
— G. M. 1091
— G. M., *R.E.* (*N.S.O.*) 641d
— G. W. F. 209
— G. W. J. M. 416
— H. 631f
— *Sir* H. C. G. 2033
— H. D. 695

Digitized by Google

Stewart, H. D., *W.Gds.* 722
— H. F. A. 2586
— H. R. S. 357*q*
— H. St.C. 1811
— H. W. V. 2930
— I. A., *R.A.M.C.* 1687
— I. A., *R.A.* 419*r*
— *Rev.* I. L. 2621
— I. R. 2539*a*
— J., *A.C.F.* (*Durham*) 2572
— J., *A.C.C.* 2182*r*
— J., *R.Sigs.* 685*c*
— J., *T.A., Gen. List* 2595
— J., *Esq.* 2830
— J. A., *Esq.* 36
— J. A., *R.E.M.E.* 1892*a*
— J. A., *R.A.M.C.* 1663
— J. A., *R.A.M.C.* (*N.S.O.*) 1687*g*
— J. A. B. 1703
— J. B. 50B, 681*p*
— J. C., *R. Sigs.* 686*c*
— J. C., *R.A.C.*(*T.A.*) 357*a*
— J. C., *R.A.M.C.* 1687*g*
— J. D., *A. & S.H.* 1351, 2942
— J. D., *R. Sigs.* 686*a*
— J. E. 1142
— J. G., *R.A.C.* 357*a*
— J. H. 1688*b*
— J. J. 2589
— J. K. W. 371
— J. L., *Black Watch* 1121
— J. M. 2572
— J. M. A. C. 1688*b*
— J. McF. 2683
— J. W. 1975*e*
— K. 601*w*
— K. V. 603*q*
— L. M. 1416
— L. M. M. 1071, 2942, 2945
— L. W. 2482*a*
— M. 2406
— M. S. 628
— N. I. 527
— P. 1312
— P., *R.A.* 447
— P. C. 2331*a*
— P. D., *R.A.M.C.* 48, 1640
— P. H., *R.A.* 418*g*
— P. N. 418*c*
— R. 2510
— R. A., *R.E.M.E.* (*S.R.O.*) 1941*e*
— R. A., *R.A.* 464*m*
— R. B. 518
— R. C. 1357
— R. C., *Wt. Offr.* 2683
— R. C. N. 604*a*
— R. C. V. 1360*a*
— R. G. 418*m*
— R. H., *Cheshire R.* 932
— R. H., *Border R.* 1051, 2944
— R. H., *R.Sigs.* 681*c*
— R. M., *R. Sigs* 686*g*
— R. M. 1688*e*
— S. A. 190, 207
— S. O. 1297
— T. 1297
— T. C. 2540*a*
— T. H. 603*x*
— T. McD. 2569
— T. P. 371
— W., *R.A.M.C.* 1637
— W. 1332, 2497
— W., *A.C.F.* 2549
— W. A., *R.A.M.C.* 1687*f*
— W. A. 1956
Stewart, W. C. 465*w*
— W. D. 371
— W. M., *R.A.M.C.* 16, 1640
— W. M. *R.E.M.E.*(*T.A.*) 1946
Stewart-Cox, A. G. E. 418*m*, 2819A
Stewart-Meiklejohn, N. J. 1122
Stewart-Menzies, D. R. 712
Stewart-Rattray, R. J., 1415
Stewart-Richardson, P. N. R. 707
Stewart-Roberts, A. K. 380
Stewart-Sandeman, F. C. 1318
Stewart-Smith, D. G. 1122
Stewart-Wilson, B. A. 712
— R. S. 1382
Stezaker, W. A. E. 466*d*
— R. S. 1362*b*
Stibbard, G. D. 341, 2805
— S. 342*c*, 2944
Stibbe, P. G. 2534
Stibbon, A. B. 2488
— J. J. 603*x*
Stickland, E. A. J. 450
— R. 260
Stickley, H. C. 680*e*
Stickney, P. 1342
Stidson, R. F. 2686*a*
Stidwell, G. 2625
Stiff, N. G. J. H. 418*k*
— R. G. 1021
Stigger, P. 350
Stileman, D. M. 1382
— E. C. R. 48, 209
— F. H. 414
Stiles, M. T. 62A, 2026*c*
Still, A. W. 448
— C. A. 1802*s*
— C. C. 449
— J. L. 1062
— P. L. 1893
— R. S. 1685
Stilley, G. P. 1691
Stilling, F. 441
Stillingfleet, J. R. 1895*q*
Stillman, L. J. 423*g*, 2496
Stilton, G. W. 1071
— R. L. 1998*r*
Stilwell, C. 1142
— G. W. 1071
— M. C. 1808
— P. C. 2700*a*
— R. L. 1994
Stimmler, L. 1687*f*
Stimpson, A. F. 2634
— D. A. 409
— F. M. V. 921, 2939
Stimson, A. J. 2606
Stinson, F. R. 1699
— H. R. H. 503
Stinton, F. 1429
— R. O. 684*n*
Stirk, W. R. 1883*a*
Stirling, A. 629*g*
— A. H. C. 641*d*
— C. R. 413
— D. J. 418*t*, 2945
— E. J. 17, 2331*a*
— J., *A. & S.H.* 1357
— J., *R.E.* 629*g*
— J., *R.A.P.C.* 1994
— J. D. 686*i*
— J. E. 2930
— J. F. 1129
— R. I., *Esq.* 2825
Stirling, R. W. K. 1305
— T., *R.E.M.E.* 1896*a*
— W. 1882*a*, 2851
— W. G. 210
— W. H. 1305
— W. N. 1704
— W. R. F. 418*q*
Stirling-Baker, R. A. M. 1897, 2826A
Stirling Home Drummond Moray, J. W. 2621(2)
Stirling-Wyllie, D. R. 732
Stirratt, P. F. 852
Stirrup, P. 446
Stirton, J. 2572
Stirum, C. P. M. 321
Stisted, J. N. 732
Stitt, J. M. 737
— W. H. 2522
— W. S. 972
Stittle, R. F. 2539*a*
Stiven, I. K. 510*a*
Stoate, E. D. 1804
Stobart, G. A. 1282
— R. L. 1419*g*, 2823A
— P. B. H. 686*e*
— S. S. 2696*d*
Stobbs, J. U. 741
— R. A. 2540*d*
Stobie, D. J. A. 2440
Stobo, J. J. 1941*f*
Stock, A. H. 1975*b*
— A. V. 1877
— C. C. 1973*e*
— D. K. 419*g*
— F. E. 2825
— F. W. 2576
— H. H. 2662
— L. 1895*a*
— P. R. 1192, 2720
— P. W. 419*f*
— R. A. H. 2071
— R. H. 686*c*, 2701
— R. J. 1427*g*
— R. P. 2683
— S. R. 1426
— T. C. M. 357*n*
Stockbridge, W. S. 2027
Stockdale, A 1420
— C. M. 271
— H. M. 360
— J. E. 2061
— L. D. 1941*e*
— R. B. 62A, 214, 1881
— T. J. 2339
— T. M. 1892*c*
— W. F. 1072
Stocken, B. S. J. 1219
— H. J. 465*v*
— P. A. 2161
Stocker, E. L. 410
— G. 323*a*, 2805, 2820
— H. F. 423*d*, 2496
— J. L. 2132*v*
— P. C. 1381, 2827A
— R. 1421*a*
Stockham, *Rev.* J. C. J. 1406
— L. E. 2700
Stockill, J. E. 681*g*
Stockland, J. M. 1282
Stockley, *Rev.* R. 1401*i*
Stocks, A. 2891
— A. E. 2683*i*
— D. R. H. 1806
— H. K. 2160
— J. A. 511
— J. W. 420
— N. R. 460
— O. 2690*c*
— P. H. 510
— P. J. 1802*f*
Stockton, A. R. 2026*a*, 2827A
— G., *R.A.O.C.* 1804
— W. J. 312
Stockwell, G. S. 1691
— *Sir* H. C. 201, 933
— N. C. 155, 249*v*
— R. 1051
— R. A. 685*h*
— R. Z. 1021, 2711
— W. H. 2591
Stoddard, P. E. 1974
— P. J. 1975*a*
— T. L. 2480
Stoddart, D. A. 447
— K. M. 2928
— P. L. B. 324
— R. 1681
— W. B. 1322
— W. F. 2621
Stoddart-Sellar, *Rev.* J. 1403
Stogdon, R. J. 443
Stoirn, C. E. 2951
Stok, E. T. 1699
Stoker, A. D. 1690
— E. 2332
— R. T. 1887*c*
Stokes, A. F. 1422
— A. H. 1087*f*
— A. K. 1969
— C. D. 1891, 2876
— D. A. 2062
— F. 1966
— G. E. 1975*g*
— *Rev.* G. S. G. 1401*c*
— H. 431*d*, 2490*a*
— H. F. 2052
— J. F. 686*c*
— J. T. 603*g*
— J. W. 1499*m*
— M. C. A. S. 2709
— N. W. 1975*b*
— R. A. 465*g*
— R. A. G. 685*a*
— R. J. R. 441
— R. W. 1428*c*
— T. J. 2583
— W. D. H. 2000
— W. G., *Foresters* 1158
— W. G. 1429*a*
— W. R. 2025, 2926*c*
Stokes-Rees, M. R. 722
Stokoe, H. P. 2022
— J. A. G. 681*i*, 2821B
— J. W. 2619
— K. 2569
— M. A. 515
— P. H. 1808
— R. C. 1802*g*
— W. 2655
Stolworthy, J. H. M. 2929
Stonard, H. 2683*i*
Stone, A. 2406
— A. E. 2578
— A. T. R. 1420
— A. W. 51A, 1802*f*
— C. 431*g*
— C. C. 1021, 2493*b*, 2880
— C. H. 184, 604*d*
— C. R. W. 1247
— D. C. 1802*h*
— D. McL. 832
— D. W. G. 1687*c*
— E. J. 1811
— E. S. 1975*g*
— F., *R.A.O.C.* 1815
— F. 418*g*
— F. A. 817
— F. J. 1242
— G. 2699*a*
— G. E., *Esq.* 39
— G. E., *Wt. Offr.* 2655
— G. E. I. 1360*m*

Digitized by Google

Stone, H. F. 2700
— H. L. B. 512
— H. P. 636
— J. B. 2687
— J. E. S. 1001
— J. F. 2027
— J. H. 756, 2499a
— J. K. 1162
— J. W. 2585
— J. W. M. 1642
— K. A., *R.A.M.C.* 1688b
— K. B. 2018
— M. E. 1802g
— M. J., *R.A.* 526
— M. J., *W.G.* 722
— M. L. 2335g
— P. C. 1873
— P. J. 327
— P. J., *R.A.S.C.* 1422
— R. 1802i
— R., *R.A.E.C.* 2027
— R. E. 1151
— R. H., *R.A.* 514
— R. Q. 419g
— R. V. 48A, 1802e
— R. W. 604a
— S. M. 430
— T. A. 1948
— W. 1427g
— W. H. T. 603x
— W. J. D. 629f
Stoneham, B. J. R. 1191
— T. E. 1411, 2823A
— T. E. M. 419r
Stonehouse, H. D. 629f
— J. A. L. 513
— O. 512
Stoneley, C. H. 190, 675
Stoneman, A. C. I. 20, 628
— R. W. 1702
— S. F. J. 432, 2812
Stones, E. C. 1091
— N. 424
— P. J. 419g
— W. 1973c
Stonestreet, M. 675
— R. 1811
Stoney, B. B. 413
— G. 2337
— G. S. 418v
— R. E. 677a
Stonham, E. M. 2331d
— R. L. 680c, 2821B
Stonier, A. 2666
Stonold, J. C. 2403
Stonor, C. G. 20, 951
— I. W. 1351
Stoodley, F. P. 1802p
— L. G., *Esq.* 2814A
— M. J. 2141
— W. J. 601n
Stooke, R. B. 56A, 604g
Stooks, P. S. 520
Stoop, P. F. 450
Stoot, W. 2591
Stopford, D. 762
— E. K. *Esq.* 27
— G. N., *Sir Montagu* 1361, 2034A
— M. R. H. 742
— S. R. 315d
— T. W. 831b
Stopford-Sackville, L. G. 360
— N. V. 360, 2927
Stopp, E. J. C. 162
Stopps, R., *Esq.* 28
Storch, B. 1821
Store, J. D. 988n
Storer, D. F. 1864
— F. J. 2653
— H. 2651
— R. 2061
Storey, A. 1202, 2473
— A. P. 357d
— B. B. 409
— C. J. 2697
— D. 526
— D. I. 1696
— G. E. 1416
— H. W. 1895g
— J. F. 447
— J. F., *Queens* 747
— J. W., *T.A. Gen. List* 2572
— J. W., *R.A.S.C.* 15c, 1426
— K. 629h
— K. W. J. 465a
— P. B. 1655
— R. A. 1898, 2026a
— R. B. 510a
— T. H. 2026e
— W. D. 1824
— W. R. 2651
Storie-Pugh, P. D. 464s
Stork, F. A. 681g
Storm, S. 961
Stormonth Darling, M. P. 961
Storr, C. W. 603i
— J. 604d
Storrar, D. A. 1941b
Storrie, W. O. 1867
Storry, H. A. B. 419n
Story, *Rev.* C. W. H. 1401c
— C. W. R. 602r
— J. R. 629e
— M. 1427g
Stothard, J. T. 1499k
Stott, A. G. 391
— A. V. 1943
— D. L. 1941c
— F. F. D. 732, 1359, 1397
— F. R. 629c
— H. 2629
— I. H. 912
— J. 1437g
— J. B. 391
— K. F. 416, 2807A
— M. A. W. 518
— M. D. 1952
— M. P. 2141
— R. 1108
— R. T. D. 1162
Stoughton, A. K. 2611
Stourton, M. G. P. 51, 702
Stout, I. 629e
— L. J. 2635
Stovell, H. D. 465x
Stovin, P. G. I. 1688f
Stovold, J. C. 2403
Stow, H. C. 1802g
— H. D. 631f
— J. D. F. 686c
— J. G. R. 2145
Stowe, F. L. 407
— J. J. 424
— R. C. G. 23c, 627
Stowell, J. F. 1870
— L. H. 2852
Stowers, J. E. 2564
— J. M. 1689g
Stracey, W. L. 2161
Strachan, A. W. B. 631e
— B. L. 317, 2935
— C. G. 371
— D. E. 1499n
— D. F. 737
— D. S. 1688
— G. A. 1895n
— G. H. 319
— J. 1688a
— J. B. 2610
— *Rev.* J. C. 1401e
— J. H. 465w
Strachan, W. 2665
— W. E. 1687f
Stradbroke, *The Earl of* 464c, 2932
Strafford, C. C. 1396
— H. 2691a
— O. H., *Esq.* 2820
— P. M. O. 449
Straghan, P. H. L. 811
Strahan, A. J. 2544
— R. N. 413, 2808
Straight, W. 2510
Strain, W. A. 1447
Straine, G. W. 2608
Straker, C. P. 742, 2498
— H. N. 415
— I. C. 58, 322
— R. A. 424
— R. N. 1490s
Strandfield, D. J. H. 2606v
Strang, J. A. 1421e
— J. B. 56A, 1883a
— J. H. 222
Strang Steel, R. S. 948
Strang-Steel, *Sir* Samuel 2931
Strange, A. E. 982
— B. L. 2026e
— K. F. 2696a
— M. C. 1991
— M. L. 2685
— T. E. L. 1422
— T. N. 2032
Stranger, H. 2598g
Strangeways, D. L. 871
Strangleman, R. 1427c
Stranks, H. M. 632c
— R. J. 912
Stratford, G. D. 632d
Stratford-Tuke, R.A.F. 752a
Strathalmond, *The Lord* 7A
Strathcona and Mount-royal, *The Rt. Hon. Lord* 2471
Strathedon and Campbell, *The Lord* 2931
Strathern, H. M. 1688d
Strathspey, The Lord 37, 56A
Stratton, D. P. 1933
— I. M. 1947
— J. M. 827
— K. D. 2621
— R. F. 1946
— T. P. 1802z
— W. H. 97, 203
— W. W. F. 2578
Strauther, R. 2620
Straw, G. L. 912
Strawbridge, W. J. 972c
Strawson, G. Y. 390
— J. M. 317
Streat, C. R. 501
Streatfeild, G. H. B. 2491
— J. L. 1042
— R. S. 21A, 414
— T. S. C. 418q, 2820A
— W. H. C. 1192
Streatfield, G. R. 449
Streather, H. R. A. 982, 2819B
— W. J. 2542
Street, A. H. 1802f
— B. R. C. 1072
— C. H. R. 1802r
— E. J. 1976
— E. P. 631f
— F. E., *Esq.* 31
— F. E., *R.A.D.C.* 2062
— F. F. 56A, 604b
— H. D. 1413
— J. 1941f
Street, *Rev.* K. T. 1401m
— *The Hon* K. W. 162
— M. J. 604q
— R. A. 1419e
— T. C. 1425
— V. W. 219
Streeten, A. R. 1810
Streeter, J. A., *Bedfs. Herts.* 882
— J. S. 2608
— W. H. 2684
Streether, S. G. 2522
Streets, F. F. 604c
Strelley, J. 1419g
Stretch G. G. 681d
— R. F. 23, 1802e
— *Rev.* T. J. 1406
Stretton, A. 1661c
Strevens, R. 679a
Strickland, A. J. 418x, 2945
— E. M. 1997
— E. N. 1418
— E. V. 326
— G. C. A. 2462
— G. J. 418q
— N. V. E. 418q
— P. 822
— P. J. 684n
— P. L. 2644
Strickley, E. S. 409
Stride, F. H 603x
— L. H. G. 604c
— R. 2401g
— R. D. 1651
— S. J. 1943
Stringer, D. 503
— G. R. 932
— J. A. 465g
— J. S. 1499k
— L. G. 411
— S. M. 1182
— T. W. 1501
Stripling, K. S. 928, 2714
Strologo, E. R. C. A. 415
Stromberg, S. T. 2451
Stromeyer, E. A. 1802s
Stronach, P. C. 2535a
— R. A. 1802c, 2825B
Strong, A. 466a
— A. H. 2558
— C. E. 1896a
— D. J. 679c
— E. B. 698
— E. D. T. 2831A
— G. G. 1021, 1358c, 2820B
— G. R. 2632
— G. T. A. 342c, 2806A
— J. D. E. 1688c
— *Rev.* J. S. 1405
— M. C. 516
— R. E. 631f
— R. J. 354
— R. M. 1360d
— T. 441
— W. 2655
Stronge, C. J. 527
— *Sir* C. Norman L. 1843, 2022
— J. D. 1343
— J. M. 703
Strongman, J. D. 465d
Strophair, J. A. 1499p
Stross, T. M. 629i
Strothard, J. T. 1499g
Strother-Stewart, C. G. F. 408
Stroud, A. E. 604b
— A. F. 1923
— C. M. 2421
— D. 50A, 2401g
— F. 2692

Digitized by Google

Stroud, G. M. I. 1802z
— H. V. 62A, 1803f
— H. W. 635
— I. 1392
— J. 1701
— J. P. 16, 1643
— L. D. 2660
— P. J. 2696c
— R. D. 1272
— R. E. 2181d
— W. H. 2597
Stroude, H. B. 632e
Stround, G. J. 1445
Strover, M. C. 679c
Stroyan, C. S. R. 1127
— H. L. G. 637
Strudwick, C. J. 687
— J. N. 423g, 2498
Strudwicke, A. W. 640
Struthers, J. 465r
Strutt, A. 2133g
— E. A. 2933
— N. E. 465a
— W. 1975b
Strype, H. E. 681i
Stuart, A., *Camerons* 1328
— A. A. 629d
— A. B. 605b
— C., *R.A.* 419g
— C. A. 1500
— C. E. 1640
— *Rev.* C. H. 1406
— D. G., *Esq.* 38
— E. A. 1895g
— G. A. 1941e
— H. M. 1701
— I. A. 1924
— I. C. 602w
— I. F. 412
— I. M. 2440
— J., *R.A.* 465x
— J. B., *R.E.M.E.* 1952
— J. C., 15/19 *H.* 325, 2805
— J. C., *R.A.* 503
— J. G. H. 1975f
— J. N. D'O 2564
— J. R., *Esq.* 35
— J. W. B. 991
— K. C. 2604
— L. 1317
— N. L. 601c
— R. C. B. 674
— R. W. H. 1802e
— V. 1973e
Stuart-Brown, D. H. 464n
Stuart-Hamilton, D. M. 1127
— J., *Esq.* 43
Stuart-Kelso, D. 2638
Stuart-Smith, J., *Esq.* 42
— J. M. 443
Stuart-White, C. S. 356z
Stubbington, G. R. 1893
— W. L. 2585
Stubbing, H. E. G. 2660
Stubbings, H. M. 2339
Stubbs, A. F. 2663
— B. 2519
— G. N. L. 892
— G. S. 1974
— H. FitzR. S. 1882a
— J. M. 1687f
— P. L. 315g, 2520a
— T. W. 1152, 2493
— V. G. 1973e, 2826E
— W. E., *Esq.* 42
Stubbs-Bromley, *Rev.* G. J. 1401c
Stubington, R. H. 637
Stubley, E. 862
Stuchberry, P. 2586
Stuchfield, J. B. 348h, 2806
Stuckey, F. W. 2565
— K. M. 1081
Studd, T. Q. 2924
Studden, D. 511
Studdert-Kennedy W. G. 972
Studholme, J. G. 1233
— P. H. W. 707
Studley, F. J. 1182, 2499a
Stuffins, E. 1824
Stump, A. G. S. 1421e
— P. D. 29, 1973e
Stunell, G. H. 2492, 2819B
Sturdee, J. H. 410
— P. W. D. 341, 2805
Sturdy, D. E. 1704
— R. A. S. 2683i
— *Rev.* T. O. 1401c
Sture, C. H. 837
Sturge, A. C. L. 261
— H. A. J. 680a
Sturgeon, M. M. M. 603v
— W. E. S. 1331
Sturges, O. H. M. 2522
— P. M. 317
— R. D. 464s
Sturgess, A. W. 1895a
— E. 1446
Sturgin, S. 1182, 2496
Sturgis, J. R. O. 600e
Sturley, L. A. 1212
Sturman, *Rev.* L. G. 2616
Sturridge, J. F. 1800
Sturrock, A. M. 952
— J. D. 601n, 2939
Sturrop, J. V. 2142
Sturt, A. R. 324
— C. F. C. 1428a
— E. A. 1895q
— J. I. 2026a
— M. H. 684c
— N. R. 603q
Sturt-Scobie, M. K. 419n
Sturton, J. B. 419f
Stutchbury, A. D. 1330
— A. W. 688
Stutely, B. M. 629g
— J. K., *Esq.* 28
Stuttaford, I. T. 350
— J. C. 603x
— W. R. 357g
Stuttard, D. 2015
— D. S. 1332
— J. A. 902
— P. H. 2540f
Style, D. C. W. 1360d
— R. G. 771
Styles, A. F. 2696a
— A. S. 1804
— B. H. 1975f
— C. H. 1132, 2494
— H. 1187
— H A. 901
— J. R., *R.A.O.C.* 1802i
— J. R., *R.A.M.C.* 1687d
— S. G. 1802i
— T. H. 812
Suart, W. 2696a
Subba, Henry Daniel 1360i
Such, A. J. W. 1963
Suckling, E. J. 1604q
— J. E. W. 1685
— M. J. 1062
Sudborough, A. J. 2618
Sudbury, F. A. 220
— R. 2405
— V. C. W. 1151
Suddaby, A. M. 1801b
— J. L. 2009
Suddards, G. P. K. 546
Suddrick, E. E. 2535
Sudhaman Rai 1360s
Sudlow, A. J. 892
Suffield, *The Lord* 706
Suffill, S. G. 2644
Suffolk, J. C. 2533
— J. J. 2684g
Sugden, A. C. 681p
— *Rev.* A. N. B. 1404
— C. S. 185, 201
— D. L. 2658e
— G. H. 348c
— H. H. C. 196, 204
— J. C. 1632
— J. G. 2539a
— J. K. 1641
— L. 2696c
— R. E. 1041, 2701
— V. 2687
— W. H. 629i
Sugg, H. H. M. 464m
— H. R. 2661
Suggars, R. E. 686i
Suggate, A. J. 2687
Suirdale, *The Visct.* 1687c
Sukhraj Limbu 1360s
Suktaman Gurung 1360i
Sulby, E. 1212
Sule, G. R. H. 1267
Sulis, W. D. 1802s
Sullivan, H. E. 520
— J. A. 410
Sullivan, A. B., *R.A.O.C.* 327b
— A. B., *Foresters* 1158
— B. A. 688
— B. J. 1002
— C. 602s
— C. K. 695
— C. P. F. 415
— C. S. R. 1895s
— D., *Ind. Army* 1419d
— D., *R.A.S.C.* 1416, 2823A
— D., *R.A.S.C.* (*N.S.L.*) 1449
— D. M. 1001
— G. H. 1654
— G. M. 1426a
— J. E. W. 1451
— J. F. 2035
— J. J. 1637
— J. P. 2696e
— J. T. 1499m
— L. E. 2462
— M. R. P. 852
— M. T. 2332
— M. T., *Q.A.R.A.N.C.* 2335a
— N. F., *Wt. Offr.* 2692
— P. M. 1687e
— P. W. 1947
— R. T. D. 603s
— T. J. 1688
— T. T. 1976
— W. A. M. 1975e
— W. D. P. 342c, 2806
Sullivan-Tallyour, R. B. 1152
Sully, L. W. 2522
Sumerling, M. D. 1698, 2473
Summerbell, W. 2536
Summerfield, A. 2480
— J. C. 2634
— L. H. 817
— R. J. 1427w
Summerley, D. J. 689
Summerling, M. D. 1688g
Summerill, U. 2335q
Summers, C. L. M. 982
— C. M. 688
— C. R. 1896n
— G. H. 1815
Summers, H. S. 1873
— *Rev.* H. W. 1407
— M., *W.R.A.C.* 2401n
— M. W. 1219
— P. G. H. 695
— R. A. 1815
— T. R. 1233
— W. H. 219, 1411
— W. H., *R.B.* 1382
— W. T. 1894
Summersby, E. J. 1895n
— S. T. 418g
Summersell, L. A. 1416
Summersgill, W. H. 2600
Summerskill, J. R. 466d
— W. J. H. 1688c
Summors, M. 1975b
Sumner, B. J. 418k, 2946
— C. D. 2538
— C. R. A. 680c
— D. D. 679a
— D. W. 1705
— G. J. C. 677c
— H. J. 681i, 2499a
— J. M. 782
— L. V., *Esq.* 27, 30
— P. V. F. 928
Sumners, A. G. 2406
Sumpster, A. D. 1815
— G. W. 1870
Sumpter, R. J. H. 443
Sumption, J. C. 1688e
Sumpton, J. W. 802
Sumsion, R. M. 92
Sunderland, A. J. 632d
— E. 450
— F. S. 2015
— G. A., *R.A.M.C.* 1657
— H. 1687c
— J. H. 782
— J. W. 2540a
— M. H. 1688g
Sundle, M. M. 1687f
Sundram, H. E. 431g
Sunley, G. C. 2538
Sunnucks, P. A. 2401n
Sunwar Gurung 1360k
Surate Limbu 1360s
Surey, K. R. J. 2652
Surfleet D. F. 1167e
Surgeon, C. 441
Surman, J. S. V. 1704
Surridge, A. *G.E.* 2161
— T. R. E. 1499n
Surtees, C. C. 742
— G. 911
— P. H. 822
— R. E. 1282, 2493
— S. J. 1686
— S. R. 511
— W. F. 777
Sussams, J. E. 504
Sussex, P. R. 466d
Sutch, F. W. S. 1975a
Sutcliffe, A. J. 1148
— C. H. 1802q
— D. F. 1447
— D. M. 1864
— D. S. 1201, 2717
— F. 641a
— I. S. 1499n
— J. 2642
— J. D. 1687f
— L. E. 1052
— M. G. 932
— M. M. L. 1687g
— M W. 1841
— P. F. 706
— P. M. B. 465g
— R. 1885c
— W. B. 821e
— W. N. 675

Digitized by Google

Suter, D. J., *R.E.* 602*g*
— D. J., *R.A.O.C.* 1802*f*
— F. B. 1802*c*, 2831
— T. W. 511
Suther, C. A. I. 218*a*
Sutherby, P. F. 1941*f*
Sutherland, A. R. W. 1806
— A. W. 466*a*
— B. J. 2585*d*
— D., *R.A.C.* 348*h*
— D. 2933
— D. C. 1499*m*
— D. M. 1802*r*
— D. M., *R. Sigs.* 686*e*
— D. W. 679*c*
— E. L., *R.A.M.C.* 1652
— E. R. McG. 687
— G. A. B. 2634
— G. D. McK. 217
— G. G. P. 1317
— G. W. 350
— H. H. 1322
— H. J. G. 2522
— I. D. 1451
— *Rev.* I. D. G. 2589
— J., *Q.A.R.A.N.C.* 2335*q*
— J., *R.A.* 465*x*
— J., *T.A. Gen. List* 2621
— J., *R A.O.C.* 1811
— J. A. 1806
— J. A. M. 1318
— J. F. M. 1301
— J. S., *R.A.C.* 348*h*, 2806
— J. S., *R.A.M.C.* 1687*f*
— J. S., *R.A.P.C.* 1975*e*
— J. T. 357*z*
— J. W. 359
— M. H. 1686
— M. J. O. 541
— R. A. 1683
— R. I. 443
— W. D. 2634
Sutherland-Sheriff, B.A.S 47, 871
Sutherland-Smith, W. E. C. 432, 2493*a*
Suthers, J. D. 631*a*
Sutliffe, H. W. 2523*f*
Sutor, H. D. 842
— K. R. P., *Esq.* 32
Sutro, J. L. 317
Sutter, W. J. 1427*c*
Sutterby, F. E. 2537
Sutton, A. A. 1803*e*
— A. E. 604*b*
— A. F. 2642
— A. G. 350
— A. H. 1152
— B. A., *Esq.* 2814A
— *Rev.* 1410*a*
— C. L. M. 34
— D. H. 460
— D. J., *R.A.S.C.* 1419*c*
— D. J., *A.C.F.* 2607
— D. M. 2588
— E. H. 1212
— F. 2700
— F. W. 2584*a*
— G. H. 1895*a*
— G. W. 2555
— H. L. 1510
— I. P. 1947
— J. A. 857*p*
— J. D. 1198
— J. G. 1802*f*
— J. R. 1808
— J. W. 1896
— K. C. J. 2585
— K. H. 1687*g*
— K. N. 1499*r*
Sutton, K. W. B. 1161, 2820B
— L. A. 2574
— L. E. C. 1821
— L. W. 423*a*, 2494*a*
— M. D. 2352
— P. D. 1941*f*
— P. G. F. 983, 2817
— R. 2332
— R., *Wt. Offr.* 2696*d*
— R. D. 322
— R. G. H. J. 2606
— R. J. 2072*i*
— R. O. 513
— R. S. 1117
— S. E. 1688*e*
— S. G. 1687*f*
— S. P. M. 342
— T. A. 1805
— V. M. 2407
— W. H. 2696*e*
— W. J. C. 1499*q*
— W. J. F. 741, 2710
— W. R. 431*g*
Sutton-Melthorpe, R. 356*e*
Sutton-Pratt, M. P. 1421*a*
Sutton-Pryce, E. A. 1802*e*, 2825B
Svendsen, N. K. 2165
Swaab, A. S. G. 2451
Swabey, A. B. 1974
Swaby, M. M. 513
— P. M. 2510
Swaddling, P. C. 1806
Swaddling, R. G. 464*m*
Swaffield, R. L. 464*t*
Swain, F. A. 1421*a*
— F. W. 1978
— F. W. G. 1802*k*
— J. 2561*c*
— J. A. 1803*a*
— J. C. 685*g*
— J. M. 2534
— N. 872, 2716
— *Rev.* R. C. H. 1401*m*
Swaincott, G. R. 2641
Swaine, A. E. 21A, 1419*o*
— N. K. 418*g*
Swainson, F. J. 675
— W. J. H. 1262
Swainston, G. R. 1895*n*, 2826
— W. R. 2696*e*
Swainton, G. R. 1895*q*
Swale, M. 1425
Swales, W. A. 2951
Swalles, J. G 1999*r*
Swallow, B. M. 2406
— D. L. 679*c*, 2860
— J. F. 825
— J. H. 1652
— J. J. H. 677*a*, 2946
— J. N. 2035
— M. W. 1687*e*
— P. C. 342*c*, 2803
— R. 2026*e*
Swan, A. H. 1513
— C. 2690
— C. W. R. 628
— D. 631*g*
— D. C. T. 203
— H. P. 1651
— I. G. 679*a*, 2821
— J. 2405
— J. D. 1691
— J. S. 1951
— L. G. 418*o*
— M. L. R. A. 992
— N. 901
— R. C. 1002
— S. F. 2165*d*
— W. B. 2553(2)
— W. J. 2576
Swann, F. R. 446
— G. W. 1895*b*
— H. W. 2696*d*
— J. 987
— J. C. 543
— J. C., *W.R.A.C.* 2401*n*
— J. E. 2667
— M. 509
— M. E. 1282
— T. P. 2540*d*
— W. 1500
— W. A. 1631*r*
Swannell, D. W. A. 14, 1281
— H. W. 628
Swansea, *The Lord* 2621
Swanson, B. 414, 2880
— I. R. 1652
— P. R. 741
— W. G. 1021, 2701
Swanston, J. L. 59, 1690
Swanton, B. 1969
— R. K. A. 604*g*
Swanzy, L. R. 450
Swarbreck, C. W. 55, 627
Swarbrick, M. V. D., *Esq.* 36
Swatton, C. H. 2510
— E. J. 2072*c*
— S. T. 421
Swayle, M. 1422
Swayne, A. O. 851
— J. A. 1142, 2705
— *Sir* John G. des R. 851
— M. C. E. 2352
— S. H. 852
Swaysland, E. L. C. 1980
Sweasey, D. 1021
Sweatman, F. V. J. 1360*e*
Sweeney, C. C. M. 419*f*
— C. R. H. 419*q*
— H. J. 1131
— J., *R.A.* 424
— J., *A.C.F.* 2620
— J. F. 419*r*, 2808
— J. J. P. 1895*v*
— J. McL. 2558
— J. R. T. 2663
— M. C. 419*p*
— V. 1687*d*
Sweeny, S. B. I. 601*w*
— T. H. 220, 1971, 2912
— W. H. O. 685*d*
Sweet, A. 2537
— A. E. 2604
— A. J. I. 1892*c*
— D. M. 2346
— E. H. 342*b*
— J. C. L. 358
— P. A. 418*q*, 2807A
— P. L. 414, 2807A
— V. G. J. 2632
— V. R. 390
Sweeten, G. S. G. 1892*a*
Sweeting, F. 323*a*
— H. K. 706*c*
Sweetland, F. J. 2488
— J. H. 2690
Sweetman, J. 543
— J. F. 503
— J. S. 465*g*
— L. R. 1688*b*
Sweetnam, T. J. 1507
Swell, E. H. 2608
Swetenham, S. O. 2018
Swift, A. R. 2510
— B. J. F. 636
— C. W. 1451
— D. C. 408
— D. T. 1637
— E. 1892*a*
— E. M. 2403
— G. 1691
— H. 1811
— J. D. H. 418*x*
— J. E. 2407
— J. H., *R.A.* 441
— J. H., *R.W. Fus.* 934
— J. H., *C.C.F.* 2535*a*
— *Rev.* J. R. 1401*c*
— J. R., *R.A.D.C.* 2035
— K. R. 2029
— T. H. 2616
— W. H. 604*q*
Swinburn, A. 2072*e*, 2826B
— D. H. A. 603*x*
Swinburne, D. J. 629*h*
— E. 2332
— E. 2335*a*
— H. L. 464*c*
— N. L. 1282
Swindells, G. M. G. 314*a*
Swindale, A. 1689
— A. V. 680*a*
Swindell, B. 448
— J. R. W. 1806
Swindells, D. W. 2697
— E. P. 357*g*
— J. W. 1895*q*
Swindlehurst, C. 1252
— J. O. W. 636, 2165
Swindon, A. P. 2630
Swiney, D. A. 418*m*
— *Sir* G. A. Neville 1801*a*, 1870
— P. M. 2841
Swingler, *Rev.* R. W. 1401*h*
Swinhoe, K. 1499*r*
— P. H. 1688*f*
— T. R. 600*d*
Swinhoe-Phelan, M. W. 638
Swinnerton, I. S. 512
— W. F. 1657
Swinney, T. G. 777
Swinton, J. 711
Swire, H. R. 357*p*
Swithinbank, A. 1687*g*
Sword, J. A. 641*e*
— M. 2336
Sworder, J. C. C. 419*g*
Swynnerton, C. R. A. 1261, 2701
— J. C. A. 1261
— T. F. 1282
Syborn, V. J. 2160
Syddall, R. G. 2600
Syder, G. P. 635
Syers, J. N. A. 1223
Sykes, A. P. 353
— B. 1507
— B. C. W. 2161
— B. E. 677*a*, 2937
— C. 2874
— D. 687
— D. V. 1027, 1158
— E. A. 23B, 601*a*
— E. H. 408
— E. McD. 1992*n*
— E. M., *Q.A.R.A.N.C.* 2338
— E. M. 71, 2401*a*
— F., *Esq.* 88
— G. D. O. 418*v*
— H. E. 2952
— H. R. 23A, 1891
— H. R., *R.A.O.C.* 1824
— H. S. 464*d*

Digitized by Google

Sykes, H. W. B. 1271
— J., *Esq.* 2819c
— J. A. C. 356*a*
— J. H. 357*d*
— J. M. 1895*e*
— J. N., *R.A.O.C.* 1808
— J. R. 527
— J. R. 1499*r*
— K. 464*b*
— K. M. 1883*b*
— M. 448
— M. B. 680*e*
— N. S. 1271, 2819A
— P. 2338
— P. J. 357*d*
— R. C. M. 466
— R. D. 1864
— R. G. 1691
— R. O. 541
— T. S. 356*a*
— W., *R.A.O.C.* 1873
— W. A. 679*c*
— W. B., *R.E.* 221, 634
Sykes, W. R. 2035
— W. T. 1427*w*
Sykes-Wright, J. 218
Sylvester, G. O., *Esq.* 2892
— J. E. K. 685*g*
— M. R. 356*z*
— P. H. 1192
Sylvester-Bradley, D. L. 678*a*
— J. T. R. 679*a*
Sym, J. M. 2622, 2031
Syme, A. F. 1941*f*
— A. G., *R.A.S.C.* 1490*k*
— J. 1687*g*
— J. G. 1956
— W. B. 1895*s*
Symes, B. S. 1499*s*
— D. T. 1082*r*
— G. E. 1419*g*
— G. W. 1271
— J. M. 1071, 2715, 2942, 2945
— P. K. 1802*k*
Symington, I. T. 514
— J. M. 1966
— J. R. O. 1132, 2714A
— K. W. 892
— P. D. 460
— P. H. 360
— S. J. 1232
Symmonds, F. W., *Esq.* 28, 30A
— T. H. 636
Symon, *Rev.* J. F. W. 1407
— L. 1688*f*
— R. H. C. 852, 2716
Symon-Moss, G. 631*b*
Symonds, A. W. B. 1960
— C. R. K. 1802*k*
— F. H. J. 2629
— G. B. 2663
— H. J. 982, 2494*a*, 2711
— J. 2540*f*
— J. A. 424
— M. J. 2331*d*
— N. E. 1449
Symonds, O. G. 791
— R. C. 403, 2807B
— S. J. 603*c*
— W. P. 63
Symons, A. J. 603*v*
— G. H. B. 464*p*
— G. S. 680*c*
— J. H. 430
— J. S. 603*x*
— K. 2951
— K. C. 1802*q*
— K. T. 2500
— M. 2181*d*
— P. D. 517
— W. de W. W. 358
— W. G. 1942
— W. J. 2696*f*
Synge, M. J. 632*e*
Synnott, P. F. 400*q*
Syree, J. M. 2405
Syrett, A. F. 2638
Syson, J. F. 1802*k*
Sythes, E. 1427*e*

Digitized by Google

Taber, C. E. 2591
Taberner, J. P. 631*a*
Tabona, G. Z. 600*a*, 2913
Tabone, A. 1652
Tabor, B. E. 689
— D. J. St. M. 51, 262
Tabori, P. 1631
Tacchi, D. 1695
Tacey, E. D. 409
— G. W. 681*p*
Tadd, F. 922, 2494*a*
Tadman, B. J. 2331*d*
— D. H. 726, 951
— F. V. 1427*g*
— J. 822
— R. J. 1413
Taff, R. N. L. 761
Taffs, B. W. 50C, 431*a*, 2499
— J. A. 1181, 1358*a*
Taft, J. 1429
Tagert, B. 1341, 2820B
Taggart, A. B. 1360*m*
— A. E. 1802*d*
— B. W. 1898, 2826B
— I. M. W. 1513
— J. 2597
— K. L. 602*v*
Tagney, P. W. 464*t*
Tague, M. 632*e*
Tailyour, K. R. H. 59, 218*a*
— W. P. H. 449
Tainsh, J. C. 1691
— N. C. 2607
— P. 680*a*
— T. A. 2062
Tait, A. G. 1233
— B. D. 2589
— F. W. 2487
— H. A. 686*f*
— I. B. 1688*e*
— J. A. 2337
— J. B. 1322
— J. D. 466*a*
— J. M. 2601
— J. M. F. S. 2401*n*
— K. G. 732 1360*v*
— R. D. 1132
— W. A. 1301
— W. J. 992
Taite, R. E. 443
— R. H. 761*c*
Taj Muhammad 2891B
Talbot, B. R. C. 356*d*
— C. H. 1924
— D. E. B. 216
— F. E. 1252, 2708
— G. A. L. C. 324, 2819B
— G. Fitz R. 184, 218*a*
— G. W., *Esq.* 33, 2818
— H. A. 466
— J., *R.A.* 418*g*
— J., *R.E.M.E.* 1946
— J. L. 546
— J. M. 641*d*
— J. M. A. 1223
— M. G. 419*m*
— N. G. G. 1640, 2823A
— *Rev.* R. N. 1401*m*
Talbot-Price, M. H. C. 1360*d*
Talbot-Rice, E. R. 2407
Tallboys, M. H. 34
Tallis, N. A. R. 1951
— W. 1951
Tallon, V. P. 1644
Talman, J. S. S. 357*g*
Tamang, Bhimbukahadar 2070*o*
Tambasing Gurung 1360*n*
Tamblin, J. S., *Esq.* 28
Tamblyn, W. T. 2026*a*, 2826*c*
Tamlyn, C. P. 54E, 1031
— E. S., *A.P.T.C.* 2177
Tammadge, A. R., *Esq.* 2819*c*
Tamplin, J. M. A. 465*x*
— R. L. C. 327*b*
— T. H 2667
Tandy, H. 2604
Tanfield, J. G. 2072*e*
— L. G. M. 731
Tankard, D. M. 312
— P. J. 1923
Tann, L. 1688*b*
Tanner, D. 2000
— E. A. 1997
— G. 1657
— G. A. J. 1092, 2493*b*
— G. R. 2698
— J. 1031
— J. F. I. 1824
— J. L. 1202
— M. A. 852, 2714B
— P. G. 418*x*
— R. I. 681*g*
— S. L. 447
— T. H. 390
— W. 207, 1881, 2722
Tannock, R. C. W. 1125
Tansley, A. 1802
— D. J. 2589*b*
— T. A. 445
Tansley Witt, B. A. D. 2401*c*
Tanswell, F. H. F. 2692
Tant, A. H. 681*g*
Tanton, F. J. J. 2696*f*
Tapley, A. G. 604*v*
— D. B. 695
Taplin, E. W. 2352
Tapling, F. G. 928
Tapner, C. R. 1867
Tapp. N. P. H. 14, 204, 2831
Tappenden, P. F. 1802*i*
Tappin, *Miss* J. 2401*m*
— A. R. 1969
Tapping, D. 50C, 1803*f*
Tapply, P. L. 1419
Tapson, P. E. 15A, 316
Tapster, J. S. 1821
Tara Singh Bal 186
Tarbitten, P. A. 360
Tardif, L. V. E. 1969
Tardrew, J. H. 871
Targett, A. T. 1212
— R. S. 357*a*
— S. E. 1991
Tarleton, G. W. B. 2951
— M. W. M. 1382
Tarmey, T. 772, 2721
Tarn, A. 1928
— R. T. 504
Taroni, A. J. 2699
Tarplee, S. 2583*b*
Tarplett, D. C. 782
Tarr, B. D. 2611
— C. C. 987
— F. G. 449
— G. C. 1802*c*, 2825D
— W. D. 220
Tarran, C. G. 2509
Tarrant, E. V. 2953
— R. J. 2480
— R. M. 2586
— T. H. E., *Esq.* 42
— V. F. D. 218*a*, 1801*a*
Tarratt, J. R. G. 465*x*
Tarry, J. P. 2611
— P. L. 1428*c*
Tarsnane, A. G. A. 1895*c*
— B. J. 56A, 1802*a*
Tartteelin, D. T. G. 520
Tarver, C. H. 218
— C. L. 1192
Tasker, D. M. 465*d*
— F. W. 2558
— H. J. 2522
— J. H. 681*g*
— M. O. 418*m*
— R. 1974*a*
— R. G. 1692
— *Rev.* R. O. 1406
— T. H. 2651
Tasker-Evans, R. C. J. 20, 881
Tasman, B. E. 22, 1801*b*
Tatam, J. W. G. 358
Tatchell, R. J. 684*c*
Tate, A. P. 423*d*
— A. P. K. 629*f*
— G. T. 1687*c*
— H. L. 1824
— H. S. 261
— H. T. 1692
— J. 680*c*, 2821A
— J. W. 464*t*
— L. G. W. 2083
— M. 1895*n*
— M. G. 2601
— P. L. 2685
— R. 465*a*
— W 1421*a*
Tatford, E. P. W. 1688*g*
Tatham, A. D. 640
— A. D., *Esq.* 39
— J. T. 1425
— J. D. T. 812
— M. K. 202
— P. F. B. 632*e*
— R. H. 707
Tatlow, D. M. 466*d*
Tatman, A. G., *Esq.* 34
— J. A. 1882*b*
Tattersall, J. R. 1802*i*
Tatton, E. A. D. 1897
Taunt, D. A. 38
Taunton, A. R. L. 1360*m*
— D. E. 2927
— P. D. 1177
Tavener, A. R. 602*x*
— W. H. 688
Taverner, R. C. 1110, 2712
Tavernor, F. J. 1810
Tawell, R. T., *Esq.* 37
Tawney, A. R. 1092
— T. J. 1152
Tawse, M. H. 636
Tayler, H. L. H. 56A, 677*a*
— J. F. 982
— J. W. 10, 601*g*
— R. G. N. A. 1805
— R. S. 1864
Taylerson, F. 441
Tayless, J. W. 1461
Tayleur, B. C. L. 324
— W. St. J. C., *Esq.* 42
Taylor, A., *Gordons* 1312
— A., *R.A.P.C.* 1975*g*
— A., *Gen. List* 2487
— A., *Wt. Offr.* 2699
— A. A., *R.E.* 603*s*
— A. A., *R.E., N.S.* 632*c*
— A. C. 1636
— A. C., *R.E., T.A.N.S.* 641*a*
— A. C. S. 1698
— A. D., *R.E.M.E.* 1895*e*
— A. D., *T.A., Gen. List* 2542*a*
— A. D. *R.Sigs.*(*A.E.R.*) 685*e*
Taylor, A. E., *S. Staffords* 1082, 2701
— A. F. 1499*n*
— A. F., *Foresters* 1158
— A. G. 604*c*
— A. G., *R.A.S.C.* 1499*q*
— A. H., *Esq.* 32
— A. H., *A.C.F.* 2576
— A. J., *R.E.* 604*g*
— A. J. A. 465*w*
— A. L. 464*p*, 2472
— A. MacN. 346, 2802
— A. O. 421
— A. P. 2406*e*
— A. R. 603*g*
— A. R. H. 992
— A. S. 419*m*
— A. S. 1867
— A. T. 1281
— A. W., *R.A.M.C.* 1687*k*
— A. W., *R.A.C.* 326
— B. 1688
— B., *R.P.C.* 2083
— B. A. B. 412
— B. H. 762
— B. H., *R.A.S.C.* 1461
— B. J. 2540
— C., *R.A.* 465*x*
— C., *R.P.C.* 2072*c*
— C., *R.A.O.C.* 1864
— C., *R.A.S.C.* 1499*s*
— C., *Wt. Offr.* 2685
— C. A., *R.A.* 465*v*
— C. A., *K.S.L.I.* 1212
— C. A., *R. Sigs.* 681*e*
— C. A., *Gen. List* 2487
— C. D. 1896*e*
— C. E., *R.A.C.* 314*a*
— C. E. 418*a*
— C. G., *A.C.F.* 2572
— C. G. 1499*k*
— C. H. S. L. 1804, 2825C
— C. J. 348*h*
— C. J. F. 68, 418*h*
— C. J. H. 1027, 2714*a*
— C. K. B. 465*z*
— C. N. 831, 2717
— C. P. 1510
— D. 2337
— D. A. 686*f*
— D. A., *R.A.S.C.* 1499*s*
— D. A., *R.E.M.E.* 1923
— D. B. 513
— D. C. 1691
— D. C., *R.E.* 639
— D. C., *Buffs* 757
— D. E. M. 1800
— D. G., *R.A.* 465*y*
— D. G., *R.E.* 632*a*
— D. G. 2642
— D. G., *R. Sigs.* 685*h*
— D. H., *R.A.M.C.* 1656
— D. J. 2545
— D. M., *R.A.* 541
— D. M. 2000
— D. M., *Wt. Offr.* 2698
— D. N., *R.A.* 465*g*
— D. V. 2031*a*
— D. W. 832
— E. 688
— E., *R.E.M.E.* (318456) 1895*g*
— E., *R.E.M.E.* (327333) 1895*g*
— E., *Lt. Qr.-Mr., R.A.M.C.* 1643
— E., *Gen. List* 2291*a*
— Eva, *Q.A.R.A.N.C.* 2831*a*
— E. A. 1192

Digitized by Google

Taylor, E. E. 2645
— E. G., *Q.A.R.A.N.C.* 2339
— E. G. 1923
— E. K. 631*g*
— E. K., *Q.A.R.A.N.C.* 2346
— E. L. 2346
— E. M. C. D. 892, 2939
— E. P. B., *Esq.* 31
— E. R. 2000
— E. S., *Esq.* 32, 710
— E. S., *R.A.* 421, 2807A
— E. T. 1971
— F., *T.A., Gen. List* 2604*b*
— F., *Wt. Offr.* (*R.A.S.C.*) 2683*b*
— F., *M.D.C.* 2440
— F. C., *Esq.* 28
— F. C., *Wt. Offr.* 2660
— F. C. D., *A.C.F.* 2555
— F. E., *R.A.* 411
— F. E., *Wt. Offr.* 2700
— F. E., *Lincolns* 822, 2498
— F. J. B. 1132
— F. W. 1451
— G., *R. Sigs.* 684*f*
— G., *R.A.M.C.* 1645*a*
— G., *R.A.M.C.* 1687*i*
— G., *Col.* 212
— G., *R.A.P.C.* 1977
— G., *R.Sigs.* 685*d*
— G. B., *R.A.* 464*t*
— G. C., *R.A.M.C.* 1656
— G. C. 632*a*
— G. D. 604*d*, 2494, 2827
— G. D. R. 2627
— G. F. 6869
— G. H., *R.A.S.C.* 1499*k*
— *Sir* G. I. 2874
— G. M. 632*d*
— G. M. 892
— G. N. 685*c*
— G. R., *R.E.M.E.* 184, 214, 1881
— G. R., *Esq.* 36
— G. R. H. 1657
— G. W. 1420
— G. W., *C.C.F.* 2538
— G. W. 2540*a*
— G. W. M. 1332
— G. W. N. 2440
— H., *R. Sigs* 680*e*
— H., *R.A.S.C.* 1427*d*
— H., *Wt. Offr.* 2684
— H., *R.A.P.C.* 1975*b*
— H. 2697
— H. C. 2620
— H. D. G. 731
— H. E. G. 1428*c*
— H. G. 841
— H. H. 2564*c*
— H. J. F. 1052
— H. R. 2338
— H. W., *R.A.O.C.* 1811
— H. W. J. 465*w*
— H. W. R. 2694
— I., *R.A.S.C.* 1461
— I. 2560*b*
— I. B. C. 59, 601*n*
— I. O. 1688*c*
— I. R., *R.A.* 546
— I. R. 2084
— I. S. 357*q*
— J., *R.A.C.* 349
— J., *R.A.S.C.* 1416, 2943
— J., *R.E.M.E.* 1892*a*
— J., *R.A.P.C.* 2018

Taylor, J., *R.E.M.E.* (*N.S.O.*) 1952
— J. A., *R.E.* 628
— J. A., *R. Sigs.* 684*f*
— J. A., *R.A.* 446
— J. A., *T.A., Gen. List* 2585
— J. A., *G. Gds.* 703
— J. A. F. 600*e*
— J. A. R. 1292
— J. A. S. 737
— J. A. W. 761
— J. B., *Som. L.I.* 852
— J. B. 1688*f*
— J. C., *R.A.M.C.* 1702
— J. C. 1499*m*
— J. D. 1924
— J. D. K. 688
— J. D. S. 2071
— J. E., *Glosters* 13, 982
— J. E., *R. Sigs.* 679*a*
— J. F. 1132, 2714*a*
— J. F., *R.A.S.C.* 1427*b*
— J. G., *R.A.S.C.* 1416
— J. G., *A.C.F.* 2597
— J. G., *A.C.C.* 2182*a*
— J. H., *R.A.* (*T.A.*) 464*m*
— J. H., *R.A.S.C.* 1421*f*
— J. H., *D.L.I.* 1281
— J. H. R. 419*m*
— J. J. 686*h*
— J. L., *R.A.* 423*g*
— J. L., *R.E.M.E.* 1895*n*
— J. L., *R.E.M.E.*(*N.S.*) 1924
— J. M., *R.A.* 416, 2863
— J. M. 1252
— J. M., *King's Own* 761
— J. M., *R.E.* 603*v*
— J. M., *Manch.*(*T.A.*) (415804) 1253
— J. M., *Manch. TA.* (*N.S.O.*) (416137) 1253
— J. M., *Q.A.R.A.N.C.* 2339
— J. M., *Q.A.R.A.N.C.* (*T.A.*) 2352*b*
— J. MacI. 1426
— J. McK. 2417*a*
— J. McM. 2610
— J. M. M. 399*d*
— J. N., *Esq.* 32, 63
— J. N., *R. Sigs.* 680*d*
— J. N. 1360*d*
— J. O. 1102
— J. P. 2696*e*
— J. R., *R.A.*(*T.A.*) 464*n*
— J. R., *Wt. Offr.* 2652
— J. R., *R.A.S.C.* 1427*c*
— J. R., *R.E.* 632*b*
— J. R., *Esq.* 37
— J. R. B. 632*d*
— J. S. 357*a*
— J. S., *R.E.* 632*e*
— J. S. H. 511
— J. V., *R.E.* 604*x*
— J. V. M. 410
— J. W., *R.A.* 413
— J. W., *R.A.O.C.* 1857*x*
— J. W., *Esq.* 2819*o*
— J. W. G. 408
— J. W. G., *Som. L.I.* 852
— K., *R.O.S.B.* 958
— K. A. 2165
— K. B. 1688*b*
— K. C. H. M. 2526
— K. D. C. 941, 2715*a*
— K. J. 1980

Taylor, K. M. 1360*e*
— K. R. 465*a*
— K. T. D. 2952
— L. 1360*d*
— L., *R.A.A.C.* (*A.ER.*) 1687*k*
— L., *R.A.P.C.* 1975*e*
— L. 2526
— L. A. 1802*q*
— L. B. 1895*q*
— L. C., *R.E.M.E.* 1948
— L. C. 2608
— L. J. 1449
— L. J. F. 97, 1101
— L. J. R. 2283*b*
— L. M. 465*v*
— L. N. 631*f*
— L. N., *Wt. Offr.* 2697
— L. R. G. 631*f*
— L. W. 1501
— M. 629*h*
— M. C. E. 2332
— M. E. 357*d*
— M. E., *R.A.* 465*y*
— M. G., *R.A.* 462
— M. G., *R.A.M.C.* 1686, 2713
— M. J. C. 359
— M. K. 2401*n*
— M. L. 2335*q*
— M. P. 603*w*
— M. R., *R. Sigs.* 605
— M. R., *R.A.S.C.* 1632
— M. R., *R.E.* 632*e*
— M. W., *L.F.* 911, 1358*a*
— M. W., *R.M.P.* 1964
— N., *R.A.S.C.* 1631
— N. 1946*b*
— N. C. *R.A.C.* 389*i*
— N. T. O. 501
— O. B. 2030
— P. *Wt Offr.* 2690*c*
— P., *R.E.M.E.* 1802*a*, 2835A
— P., *R.E.* 635
— P., *B.W.* 1127
— P., *R.A.M.C.* 1657
— P., *Green Howards* 902
— P. 762
— P. A., *R.E.* 628*s*
— P. A., *Wt. Offr.* 2608
— P. B. 2608
— P. B., *R.E.M.E.* 1892*e*
— P. D., *R.A.* 412
— P. D., *Wt. Offr.* 2697*d*
— P. E. 861, 2719
— P. F. 1689*h*
— P. G. 509
— P. G. M. 2601
— P. H. 2539
— P. J. 2339
— P. J. R. 603*n*
— P. M. A. 1413
— P. R. 1970*a*
— P. S. 327
— R., *R.A.N.S.* 445
— R., *Lt., R.A.S.C.* 1426
— R., *R.E.M.E.* 1895*e*
— R., *R.P.C.* 2076*a*
— R. *R.A.M.C.* 1778
— R., *Para.* 1360*d*
— R., *Sherwoods* 1152
— R., *Int. Corps* 2160
— R., *T.A. Gen. List* 2572
— R., *Wt. Offr.* 2663
— R. A., *R.A.* 418*v*
— R. A., *R.Sigs.* 686*c*
— R. A., *H.L.I.* 1202
— R. A., *Seaforth* 1305
— R. B. 604*g*
— R. B., *Gen. List* 2487
— R. B., *R.E., N.S.O.* 620*e*

Taylor, R. B., *R.A.V.C.* 2022
— R. C., *Surreys* 1020
— R. C. 689
— R. C. W. 342, 2805
— R. D. 631*g*
Taylor, R. D. B. 410
— R. E., *Surreys* 1021, 2494*b*
— R. E., *R.U.F.* 1232
— R. F. N. 1332
— R. G., *R.A.S.C.* (*N.S.O.*) 1499*s*
— R. G. C. 1271
— R. G. L. 64, 1072, 2493
— R. H., *Bedfs. & Herts.* 888
— R. H., *R. Sigs.* 686*e*
— R. H. W. 2691
— R. J., *R.E.* 648*h*
— R. J. L. 1803*f*
— R. K. 1946
— R. K., *R.A.S.C.* (*T.A.*) 1510
— R. L. 1941*c*
— R. M., *Lincolns* 822
— R. M., *R.A.S.C.* 1421*e*
— R. M., *R.A.O.C.* 1802*s*
— R. R., *R.A.* (*T.A.*) 466*b*
— R. R., *Esq.* 36
— R. R. 2032
— R. S., *A.C.F.* 2553
— R. S. 2698
— R. V., *R. Sigs.* 680*c*
— R. V., *Wt. Offr.* 2652
— R. W. 418*x*
— R. W., *R.E.* 629*f*
— R. W. W. 1500
— S. *R.A.S.C.* 1500
— S., *R.A.O.C.* 1802*q*
— S., *R.E.* 628*a*
— S. A. H. 685*c*
— S. A. W. 520
— S. E. 1396
— S. F., *Wt. Offr.* 2688*d*
— S. G., *Esq* 31
— S. H. 1975*h*, 2912
— S. J. 2696*f*
— S. K. 2440
— S. L. 1438A
— S. R., V. 2545*a*
— S. W. 2669*b*
— T. 1688*c*
— T. A. 2403
— T. D 1448*b*
— T. G. T. 503
— T. J. 1687*c*
— T. R. 2535
— T. U. 852
— T. U., *A.C.F.* 2645
— W., *R.A.* 423*a*, 2807*b*
— W., *R.A.*(*T.A.*) 466
— W., *R.A.*(*T.A.*) 510*a*
— W., *R.A.O.C.* 1802*r*
— W., *T.A., Gen. List* 2621
— W., *A.C.F.* 2555*c*
— W. 2642
— W. 2540*f*
— W. A., *R.F.* 791, 2939
— W. A. H. 1973*e*, 2913
— W. C. 2654
— W. D. 2645
— W. D., *Wt. Offr.* 2691
— W. F., *R.A.P.C.* 1976
— W. G. 2621
— W. G., *Gen. List* 2488
— W. H. 2161, 2472
— W. K. 1686*p*
— W. R. 314
— W. R. T. 634
— W. S. 636

Digitized by Google

Taylor-Gregson, B. 357g
Taylor-Jones, E. M. 2403
Taylor-Nobbs, C. E. 1873
Taylor-Smith, A. 1974
Taylorson, D. R. 762
Taylor-Thomas, R. 1882c, 2835
Taylor-Whitehead, H. R. 320
Taylor-Young, C. W. 357n
Teacher, A. D. M. 56, 214
— N. B. C. 408
Teague, B. W. W. 762
— C. F. J. 1802h
— G. D. 1696
— J. A. 792a
— J. E. 832
— M. N. 1085
— R. J. D. 2503c
Teagle, R. B. 686f
Teakle, J. S. 600e
Teal, F. N. 604x
— L. 680e
— W. E. 2477
Teale, J. B. C 1251, 2717
— L. 2662a
— M. E. 325
— M. L. 747
— W. A. 1976
Teall, B. E. 2035, 2056
— C. H. 2027
Teare, W. D. L. 1975h
Tearle-Graham, D. D. 448
Tearne, M. E. 2335q
Teasdale, E. 2570
— J. H. 2687
— R. 2616
Teasdill, R. T. 2662
Teather, R. H., *Esq.* 37
Teatum, J. R. 1419c
Tebbit, P. L. 2402, 2820c
Tebboth, H. J. W. 2628
Tebbs, B. E. 677c, 2939
— S. E. 679a
Tebbutt, B. L. 1867
— D. O. 1963, 2826D
— D. P. 517
— P. N. 1956
Tedan, H. A. 2605c
Tedd, G. C. 1042
Tedder, L. J. G. 842, 2494a
Tedesco, J. A. 2542
Tedford, J. G. 962
Tedman, E. T. 418q, 2727
Tedre, R. F. 1700d
Tedstill, R. P. J. 2625
Tedstone, J. R. C. 1082
Tee, J. S. 632e
— K. M. 2403
— L. C. 2584c
— W. S. 1360v
Teece, C. J. 2627
Teede, J. L. 423g, 1397
Teeling-Smith, G. 686f
Tees, D. A. 1946
Teesdale, A. F. 685g
— G. A. R. 685d
Tegetmeier, T. 414
Tegg, E. J. F. 54A, 2181d
Tegner, J. F. S. 357m
Tejbahadur, Gurung 1360n
— Gurung (442472) 1360i
Tejbir, Gurung 1360n
— Rana 1360i
Tekbahadur, Gurung 1360i
— Thapa 1360x
— Subba 1360s
Telfer, A. S. H. 1973f
— C. T. S. 543
— E. P. S. 1941c
— I. G. 546
— J. 681p
Telfer-Smollet, M. A. 1122b
— P. T. 1291
Telford, G. H. 2666
— G. W. 2071
— J. H. 2084
— J. W. S. 685c
— P. A. 348
— S. B. 1642
— T. 2592
Tellam, D. A. 2560c
Telling, S. E. R. 2657f
Tellwright, W. A. 466a
Tembe, G. 448
Temperley, H. R. 391
— J. B. 1337
Temperton, N. 2696e
Tempest, C. D. J. A. 881, 2876
Temple, A. S. 2161
— R. J. B. 2531
— D. 1148
— D. J. 2401n
— E. P. 412, 2880
— G. F. B. 982
— G. P. 822, 2493b
— H. E. 628
— J. C. 1151e
— L. A. 1412
— W. A. 530
— W. H. 1997
— W. V. 602c, 2887
Temple-Bird, J. F. 416, 2880
Temple-Carrington, T. C. 413
Temple-Greene, C. H. 1802g
Templeman, B. J. 416, 2820A
— C. L. 1368r
— D. B. 684e
— M. J. 1419g
— T. C. 2951
Templer, *Sir* Gerald W. R. 5, 9, 201, 1341
Templeton, A. I. 2634
— D. S. 1883c, 1285D
Tenison, V. T. M. R. 418h
Tennant, E. R. H. 1705
— F. V. D. 747, 2715a
— H. 602a
— H. D. 391
— H. R. D. 713
— H. T. 409, 2820A
— I. M. 2615(2), 2929
— J. 2595
— M. I. 1328
— S. D. 465v
— *Sir* William G. 357p, 2934
Tennent, C. J. P. 602x
— D. C 51B
— D. D. 632d
— H. C. L. 50B, 752
— I. P. 1271
— S. J. 356a
— T. M. 1994
Tennett, C. 2644
Tennuci, C. G. 1976
Tennucci, A. V. 2690
Termouth, M. G. W. 1994
Terndrup, J. O. A., *R.A.O.C.* 1820e
Terrell, H. A. 2661b
— S. 1360a
Terrey, F. A. L. 677c
Terrenl, J. 2162
Terriere, I. D. de S. La 322c
Terris, J. M. 1896b
Terry, A. J. 1893
— B. 2346
— C. M. 1032
— D. J. 449
— D. P. 631f
— D. P. S. 465y
— G. B. 1360d
— G. J. 1975h
— G. W. R. 1178
— J. 1942
— J., *R.A.* 543
— J. D. H. 326, 2719
— J. F. G. 342
— J. P. D. 503
— J. Q. 1193
— J. R. 741
— J. W. 1360v
— K. W. F. 1802h
— P. J. H. 419a
— P. R. 2490, 2851
— R. G. 1513
— R. J., *R.A.* 521
— R. J., *Wt. Offr.* 2696c
— R. M. 1802i
— W. J. 1867
— Y. C. 2408
Teskey, J. A. 1427w
Testar, J. E. W. 465y
Tester, F. W. 2657
— M. P. 2473, 2526
Tether, G. H. 2618
Tetley, D. R. 356d
— F. H. 891
— J. N. 2, 390
— L. 2923
— P. I. D. 464t
— R. J. 390
— R. M. 504
Tetlow, D. E. E. F. 2655
— L. 1802q
— M. R. M. 503
Teuten, A. R. 1696
— P. T. 2000b
Teuton, B. McE. 1921
— T. C. 465d, 2165
Tevendale, A. G. 632d
— L. L. L. 1311
Teviotdale, E. J. H. 2526
Tew, G. D. 1499p
— L. H. 408, 2876
— M. S. 1027
Tewkesbury, D. T. 881(2)
Thacker, A. D. 685d
— K. S. 642e
— L. B. A. 1419c, 2823
— N. H. 2027, 2827A
— P. W. 391
Thackeray, D. E. 602c
Thackery, C. R. 631d
Thackrah, J. A. 2667
Thackray, H. 32
Thackrey, B. E. 1803e
Thackwell, D. E. O. 219
Thain, E. B. 1923
— J. M. S. 851
— M. 1802z
— P. 841, 2713
— S. G. 687
Thairs, A. R. 2661
Thakur Mahadeo Singh 186
Thambahadur Gurung 1360e, 2070n
Thatcher, A. J. 2488
— A. M. 2546
— C. W. H. 852
— G. B. 2816
— G. D. B. 419g
— J. L. 2561b
— K. S. 636
Thatham, J. D. 812
Thayer, H. C. 2331d
Theaker, F. C. 2696f
Theakston, R. N. 1692
Thear, H. W. 2487
— L. E. 631c
Thellusson, P. R. V. 349
Thelwall, E. S. 2161
— G. E. H. 45, 1151
Thelwell, D. R. 391
Theobald, A. A. 2406
— D. J., *R.Ir.F.* 1347
— G. P. 510a
— W. A. 1427c
Theobalds, J. R. 1688f
Theodas, R. E. J. 2535a
Theodoreson, D. S., *Esq.* 31
Thew, E. M. 466a
Theys, S. P. 1062, 2494
Thickett, C. R. 1688b
Thicknesse, J. D. 520
Thier, J. G. 350
Thierens, C. 1805e
Thierry, F. A. M. 1271, 2039
Thimayya, K. S. 186
Thin, D. A. 514
Third, J. R. S. 1690b
Thirkell, R. F. 681i
Thirkettle, M. E. 640
Thirlwall, C. G. 631f
Thirsk, B. S. 465d
— G. E. 1232, 2497
Thirtle, J. E. 262
Thistle, *Rev.* J. G. C. 1401i
Thistlethwaite, J. M. 1687c
Thistlethwayte, T. N. 1232
Thistle-Suffern, P. R. W. 1307
Thistlethwayte, P. T. 1362
Thom, A. N. L. 1031
— G. A. 922
— J. 639
— J. F. 464s
— J. G. 2551
— V. G. T. 2551
Thomas, A. 1419g
— A. A. P. C. 1091
— A. C. 412
— A. C., *R.A.S.C.* 1632
— A. C., *N. Staffs.* 1262
— A. C. G. 2142
— A. H., *R.A.* 418v
— A. H., *Col.* 218h
— A. H. 2597b(2)
— *Rev.* A. K. 1401e
— A. K. H. 1941e
— A. O. 1800
— A. R. 1634
— A. T. 742, 2496
— A. V. W. 1098
— B. 1963
— B. B. 447
— B. C. 466d
— B. C. 821
— B. E. 1148
— B. F. S. 1081
— B. L. 684
— B. L., *S.W.B.* 942
— B. McM. 464p
— B. R., *R.A.O.C.* 1804
— B. S. F. 1082b
— B. W. 2541
— B. W. (*R.E.*) 631f
— C. 2700d
— C. 2824
— C. D. L., *R.A.* 418v
— C. G., *Esq.* 89
— C. G. P. 1117
— C. H. 632c
— C. L. 47, 1071
— C. M. 318
— C. O. S. 1802a
— C. P., *Str* 2824A
— C. S. 2537e

Digitized by Google

Thomas, C. V. R. 1021
— C. W. 271
— D. A., *R.A.M.C.* 1687*g*
— D. A., *R.A.P.C.* 1975*g*
— D. A., *R.E.M.E.* 1952
— D. A. H. 1377
— D. B. 465*v*
— D. C. 419*g*
— D. C. 1033
— D. C. L. 341*c*, 2813
— D. D. F. 2026*e*
— D. E. G. 2032
— D. G. 1688*h*
— D. H., *R.E.* (*T.A.*) 636
— D. H., *A.C.F.* 2621
— D. H., 686*i*
— D. H., *R.A.* 424
— *Rev.* D. I. R. 1401*e*
— D. J. 445
— D. J., *S. Staffords* 1082
— D. J. C. 695
— D. J. O. 933 (2)
— D. K., *Esq.* 2814
— D. K. MacM. 1687*e*
— D. M., *Gloster* 748*h*
— D. M. 1420
— D. M., *R.A.* 543
— D. M. G. 882
— D. P. 1941*f*
— D. R., *R.A., maj.* 416, 2820A
— D. R., *R.A.* 418*q*
— D. R., *R. Warwick* 787
— D. R., *S.W.B.* 948
— D. R., *Som. L.I.* 857
— D. R. 2552
— D. R., *R. Sigs.* 684*c*
— D. R. W. 678*a*
— D. T. 640
— E. 2615
— E., *Q.A.R.A.N.C.* 2332
— E., *Wt. Offr.* 2687
— E. B. 801
— E. C. 431*d*
— E. G. 680*c*
— E. H. 2491
— E. J., *R.A.S.C.* 1413
— E. J., *R.A.S.C., S.S.O.* 1427*g*
— E J., *T.A., Gen. List* 2509
— E. L. 1699
— E. M., *R.W.F.* 939
— E. R. 640
— E. V. 407
— E. W. 541
— F., *R.E.* 631*g*
— F. 898
— F. C. 1446
— F. D., *R.A.* 465*q*
— F. D. 2160, 2474*a*
— F. H. 631*f*
— F. M. 2841
— F. R. 2552
— F. W. C. 1971, 2912
— G., *R. Sigs.* 685*g*
— G. A. *Col.* 190, 209
— G. E., *S. Staffords* 1082, 2707
— G. E., *A.C.C.* 2181*e*
— G. G., *R.W.F.* 934
— G. G. 1652
— *Sir* G. Ivor, *Gen.* 400
— G. I. 2621
— G. L. 465*r*
— G. L., *Comsd.* 5/5/43 466*b*
— G. L. 413*a*
— G. M. 465*a*
— G. M. D. 1382
— G. P. R. 449
— G. T. 349
— G. W., *Esq.* 28
— G. W., *R.A.* 604
— G. W., *R.A.M.C.* 1690*b*

Thomas, H., *R.A.S.C.* 1413*b*
— H., *R.A.E.C.* 2025, 2948
— H. A. 1390
— H. B. 419*g*
— H. C., *R.E.* 632*d*
— H. C., *R.E., N.S.* 632*a*
— H. E. 628*m*
— H. G., *Wt. Offr.* 2696*d*
— H. G. 524
— H. H., *R.E.* 604*g*
— H. J. 2537
— H. L. 606
— H. M. 1027
— H. P. 2510
— H. P., *Esq.* 39
— H. S. 1002
— *Rev.* H. S. G. 1406
— H. V. 1092
— H. V., *R.A.M.C.* 1657
— H. V. P. 459
— H. W., *R.A.M.C.* 1775*p*
— I. 1449
— I. A. 419*g*
— I. B. 1688*c*
— I. C. 1943
— I. G., *Mx.* 1802*h*
— I. G., *R.A.S.C.* 1427*a*
— I. G., *R.A.* 466*q*
— I. J. 446
— I. M. 1328
— *Rev.* I. V. 1400*p*
— J., *Wt. Offr.* 2685
— J., *T.A., Gen. List* 2537
— J., *R.E.* 604*q*
— J. B., *R.A.* 464*p*
— J. C. 2332
— J. C., *R.A.C.* 380
— J. C., *Rev.* 1406
— J. C., *A.C.F.* 2585
— J. C. 2632
— J. C. L. 62A, 1971*a*, 2911
— J. D. 464*r*
— J. D., *R.A.M.C.* 1702
— J. D., *T.A.* 1703
— J. D. M. 1262
— J. E. 2181*b*
— J. F., *T.A., Gen. List* 2625
— J. F., *R.A.* 432
— J. F., *R.A.* 418*q*
— J. H., *A.C.F.* 2600
— J. H., *Esq.* 27
— J. H. 757
— J. H. W. 747
— *Rev.* J. I. 2621
— J. L., *R.E.* 603*w*
— J. L., *R.A.P.C.* 2000
— J. M. 1688*b*
— J. M., *S.W.B.* 942
— J. N. 601*q*
— J. P. 2487
— J. R., *R.A.C.* 324
— J. R., *R.E.M.E.* 1895*n*
— J. R., *R.E.M.E.* (*N.S.*) 1924
— J. R., *Wt. Offr.* 2699*a*
— J. R. P. 2062
— J. S., *Esq* 35
— K., *R.E.* (*S.S.*) 604*n*, 2827A
— K., *R.E.* (*A.E.R.*) 631*e*
— K. B. 602*s*
— K. D. 1921
— K. F. G. 1510
— K. V. 641*a*
— K. W. 448
— L., *R.E.* 604*g*
— L., *R. Sigs.* 686*e*
— L., *R.E.M.E.* 1892*a*
— L. A. 15A, 1802*c*
— L. E. 2028*c*

Thomas, L. G., *R.A.* 441, 2705
— L. G., *Wt. Offr.* 2696*c*
— L. G. A. 9, 1802*s*
— L. G. S. 602*g*
— L. H. 1895*n*
— L. J. 1803*e*
— L. R. 1148
— M. 1946
— M., *Q.A.R.A.N.C.* 2338
— M. A., *R.A.C.* 391
— M. E. 1418
— M. F., *W.R.A.C.* 2421*b*
— M. G. 515
— M. G. 1418
— M. G., *R.E.M.E.* 1923
— M. H. 541
— M. J. 2869
— M. J., *R. Warwick* 782
— M. J. M. 226, 2819A
— M. K. 1419*g*
— M. R. B. 600*e*
— M. R. O. 2142
— M. S. 2339
— M. V. 684*f*
— N. D. 1032
— N. E. 462
— N. E. L. 526
— N. I. 2339
— N. L. 359
— N. L., *R. Sigs.* 686*f*
— N. R. 2584*c*
— N. S. 1686
— O. H. 1892*a*
— O. J. 2657
— P. 223, 2714B
— P. A. 424
— P. A. A., *Esq.* 33
— P. A. C. 1802*z*
— P. B. *R.A.S.C.* 1446*g*
— P. B., *R.E.M.E.* 1947
— P. D. S. 1688*e*
— P. E. 2402
— P. J., *R. Sigs.* 684*n*
— P. J., *R.A.S.C.* 15A, 1426*a*, 2492
— P. K. 1688*d*
— P. M. 526
— P. M., *R.A.S.C.* (*T.A.*) 1631
— P. R. C. 91, 1101
— R., *Essex* 1148
— R., *R.E.* 62, 605*b*
— R., *R.A.* 465*d*
— R., *R. Sigs.* 678*a*
— R. A. W. 445
— R. C. 1811
— R. C. L. 2929
— R. C. W. 1191
— R. D. 892
— R. D., *R.A.P.C.* 2009
— R. E., *R. Sigs.* 688
— R. E. 1418
— R. E. N. 1499*k*
— R. F., *R.A.O.C.* 1802*h*
— R. F. T. 1803*f*
— R. G., *R. Sigs.* 680*b*
— R. G. 1047
— R. G., *R.A.E.C.* 2029
— R. H. 1262
— R. I. 421
— R. J., *T.A. Gen. List* 2548
— R. J. W. 891, 2939, 2944
— R. L., *Esq.* 33
— R. M. 1392
— R. M., *R.A.S.C.* 1499*s*
— R. M., *T. Corps* 2546
— R. N. 347
— R. P., *H.L.I.* 1292
— R. R. L. 1419*e*
— R. W. R. 462
— S. A. F. 1994
— S. B. 962

Thomas, S. C. 1802*p*
— S. E. 604*e*
— S. E. C. 2591
— S. G. 604*d*, 2884
— S. J. 1802*a*
— S. P. 415
— S. S. 1127
— T., *Gen. List* 2488
— T., *Esq.* 34
— T. 2667
— T. D. N. 2027
— T. I. 1657
— T. J. 318
— T. J. A. 1118
— T. J. R. 432
— T. P. 1501
— T. R. 832
— W., *R.A.S.C.* 1419
— W. 2492
— W., *T.A. Gen. List* 2539*a*
— W. A. 2621
— W. B., *R. Hamps.* 1071
— W. B., *R.A.P.C.* 1976
— *Rev.* W. B. 2563
— W. E. S. 902
— W. F. 1416
— W. F. C. 882, 2716
— W. H. 2698
— W. H. C. 518*a*
— W. H. S. 882, 2716
— W. I. P. 1416
— W. J., *T.A., Gen. List* 2580
— W. J. 681*a*
— W. J., *Wt. Offr.* 2655
— W. M., *S.W.B.* 942
— W. M., *R.E.M.E.* 1895*n*
— W. O. 2537*a*
— W. P. C. 62, 2181*a*
— *Rev.* W. R. I. P. 1405
Thomason, J. H. 2570
— R. W. 2627
— W. W. P. 2625
Thomasson, E. 1282
— J. G. 1941*b*
— R. T. 1952
Thomes, M. E. 1420*b*
Thompson, A., *A.C.F.* 2540*a*
— A., *R.A.* 418*a*
— A., *T. Corps* 2540*a*
— A., *Para. Reg.* 1366*a*
— A., *R.E.M.E.* 1956
— A. A. 2451
— A. B. 2874
— A. D. 629*i*
— A. E., *A.C.F.* 2569*b*
— A. E., *R.A.D.C.* 2062
— A. E. 2569
— A. E. T. 2035*a*
— A. F. 1096
— A. L. 1102
— A. McW. 2547
— A. R. 2628
— A. S. 1001
— B. 441
— B. 2035
— B. A. 1652
— B. C. 629*y*
— B. E. 390
— B. G., *R.A.* 445
— B. G. 1651
— B. G. R. 687
— B. J. W. 842
— B. S. 1341
— B. W. 1802*z*
— C. 516
— C., *Wt. Offr.* 2665
— C. A. 2663
— C. C. 465*l*
— C. F. 2335*a*
— C. G. 354

Digitized by Google

Thompson, C. J. C. 603*r*
— C. J. P. 601*g*, 2942
— C. L. 1161
— C. M. 2142
— C. N., *R.E.* 603*w*
— C. N. 1360*a*
— C. P. 410
— C. R. 1419*c*
— C. W. 2570
— D. 1824
— D., *R.Sigs.*(*N.S.O.*) 689
— D. A., *R.A.* 464
— D. A. 2693
— D. B., *Int. Corps* 2161*a*
— D. E. 20, 628
— D. H. S. 465*a*
— D. M. 772
— D. N. 519
— D. R., *R.A.P.C.* 2000*b*
— D. R. 842
— D. W. 2665
— D. W. B. 1499*n*
— E., *R.E.* 604*g*
— E., *R. Sigs.* 681*a*
— E., *W.R.A.C.* 2408
— E. 2700
— E. F., *Mx.* 1221
— E. F., *R.A.P.C.* 1999*y*
— E. F., *A.C.F.* 2601
— E. F., *W.R.A.C.* 2403
— E. F. *2nd Lt.*, *W.R.A.C.* (*T.A.*) 2421
— E. H. 2332*d*
— E. J. 509
— E. L. 2072*i*
— E. M., *Q.A.R.A.N.C.* 2332
— E. M. A. 356*z*
— E. N. 465*w*
— E. S. 2536
— E. W., *R.A.* 407, 2869
— E. W., *R.A.* (*T.A.*) 512
— F., *R.N.F.* 777
— F. D., *R.A.M.C.* 1657
— F. E. 1177
— F. G., *R.A.* 408
— F. G., *I.C.* 1802*f*
— F. G., *R.A.P.C.* 2001*a*
— F. H., *R.E.M.E.* (*S.R.*), 1941*a*
— F. L. 2055
— F. S. 1171
— F. T. H. H. 1067*b*
— F. W. G. 2500
— G., *E. Yorks.* 872
— G., *T.A.*, *Gen. List* 2560, 2560*b*
— G. A., *R.Sigs.* 680*c*
— G. C. 2181*a*
— G. D., *R.A.M.C.* 1690
— G. D., *R.A.C.* 371
— G. E. 2331*a*
— G. E., *R.E.* 631*d*
— G. F., *R.P.C.* 2124*c*
— G. G. 2641
— G. G. A. 501
— G. L. 1342
— G. M., *R.E.*, *A.E.R.* 631*a*
— G. M. 1242
— G. M. P. 1182
— G. O. *Cheshire* 927
— G. O. N. 19, 214
— G. R. 686*a*
— G. R., *A.C.F.* 2642
— G. S. 204, 2801
— G. S., *R.A.S.C.* 1507
— G. S. D. 2698
— H., *R.A.C.* 350, 2493*a*
— H., *R.A.M.C.* 1695
— H. 2667
Thompson, H., *R.A.* 420
— H. A., *R. War. R.* 787
— H. A. I. 921, 1358*c*
— H. B. 1943
— H. C. 510*a*
— H. C. R. 464*b*
— H. F. H. 423*d*, 2946
— H. J., *R. Sigs.* 675
— H. R., *Ind. Army* 2608*h*
— I. D. M. 1802*h*
— I. M. 1047
— J., *R.A.S.C.* 158, 215
— J. 1805
— J., *R.A.M.C.* 1703
— J. 2337
— J., *Wt. Offr.* 2651
— J. A. G. 65, 2026*e*
— J. A. M. 2819A
— J. B. 541
— J., *T.A.*, *T. Corps* 2478*a*
— J. C. V. 601*w*
— J. D. V. 604*q*
— J. E., *R.A.*(*S.S.C.*) 424
— J. E., *R.E.* 629*i*
— J. E. W. 680*d*
— J. G. B. 68, 315*g*
— J. G. C. 1948*e*
— J. H., *R.E.* 604*g*
— J. H., *R.A.S.C.* 1558*c*
— J. H., *R.A.P.C.* 1973
— J. J. 1810
— J. J. 1802*k*
— J. K. L. 1943
— J. L. *R.A.E.C.* 2027*a*
— J. L., *R.P.C.* 2027*e*
— J. M. 530
— J. McK. 1427*w*
— J. N., *R.A.D.C.* 2061
— J. P. 2072*c*
— J. P. McP. 629*h*
— J. R. M. 515
— J. R. N. 350
— J. S. 464*d*
— J. W., *Wt. Offr.* 2683*a*
— J. W., *R.E.* 632*c*
— K. 1272
— K., *R.A.S.C.* 1499*n*
— K. B. 629*h*
— L. 1446
— L., *A.C.F.* 2570
— L. A. 2561
— L. E. 2331*a*
— L. H. 2687*b*
— M., *R.A.S.C.* 1416
— M., *R.A.O.C.* 1824
— M. A., *Int. Corps* 2141*a*
— M. A. 2331*a*
— M. A., *R.E.* (*N.S.L.*) 641*c*
— M. D. 684*f*
— M. F. R. 1428*a*
— M. H., *R.A.* 516
— M. J. 1132
— M. L. 1991
— N. 631*d*
— N. E. N. 466*g*
— N. R. 604*t*
— N. MacD. 2629
— P. 1251, 2711
— *Rev.* P. 1401*i*
— P. A. 680*d*
— P. G., *Oxf. & Bucks. L.I.* 1131
— P. H., *R.E.* 602*q*
— P. H. 501
— P. W. 1688*c*
— R., *R. Sigs.* 632*a*
— R., *R.E.*, *T.A.* 640
— R., *R.P.C.* 2072*e*
— R., *Col.* 2, 220
— R., *R.E.* 631*g*
— R., *T. Corps* 2482*a*
— R., *T.A.*, *Gen. List* 2602
— R. B. H. 1188*e*
Thompson, R. C. 155, 220, 1971
— R. F. 527
— R. F. B. 450
— R. G. R., *R.A.* 447
— R. G. R. 2510
— R. G. W. 1921, 2826
— R. H., *R.E.* 629*h*
— R. H. 777
— R. J., *R.A.* 529
— R. L., *R.E.* 632*d*
— R. L., *R.E.* (*N.S.L.*) 629*g*
— R. M. H. 356*d*
— R. R. 2829
— R. R., *R.A.* 418*m*
— R. R., *R.E.* 603*s*
— R. V., *R.A.* 418*a*, 2863
— R. V., *Wt. Offr.* 2657
— R. W. 441
— R. W. M. 513
— S., *R.A.S.C.* 1500
— S. J., *R. Sigs.* 681*p*
— S. N. 1811*a*
— T., *R.A.* 504
— T. A., *R.E.* 604*g*
— T. C. 466
— T. J. L. 1636
— T. L. 2687
— *Sir* T. O. 1636
— T. R. 1688*h*
— W., *R.A.S.C.* 1500
— W., *T.A.*, *Gen. List* 2583
— W. A. 415
— W. B. 628
— W. B. G. 2606
— W. F. K. 220
— W. H., *R. Sigs.* 689
— W. H., *A.C.F.* 2570
— W. J. 2160
— W. L. 226
— W. M. B. 1870
— W. R. 1852*q*
— W. V. H. 782, 1359
Thompson-McCausland, M. P. 360
Thompstone, R. E. 601*s*
Thoms, P. W. 2519
— W. B. 2548
Thomsett, F. P. 2655*n*
— L. 420
— S. G. B. 2072*i*
Thomson, *Dame* Anne 2331*a*
— A., *Gordons* 2670*d*
— A., *R.A.S.C.* 1417
— A. C. F. 357*q*
— A. C. P. D. 1692
— A. D. W. 632*c*
— A. F. F. 2607
— A. G. 1201, 2711
— A. J., *R.A.O.C.* 1805
— A. J., *R.A.M.C.* 1691*b*
— A. M., *R.E.M.E.* 1895*v*
— A. M., *R.E.* (*N.S.L.*) 641*d*
— A. M., *R.A.M.C.* 1688*b*
— A. MacL. 518
— A. T. 2035
— A. W. J. 450
— A. W. M. 2182
— B. 464*m*
— B. E. 1318
— B. H. 357*q*
— B. J. 2401*n*
— B. M. A. U. 1072
— B. O. A. 412, 2866
— C., *R. Berks.* 1182
— *Rev.* C. E. L. 1406
— C. F., *R.L.I.* 1292
— C. J. 708
— C. N. 221, 2921
— C. S. C. 1272
Thomson, C. T. 708
— C.W. 1687*d*
— D., *Manch.* 1252, 2719
— D., *R.A.C.* 378*a*
— D. F. 2405
— D. McD. 1318
— D. M. M. 1655
— D. S., *R.A.* 449
— D. S. 1513
— E. A. 2332*d*
— G., *R.A.* 548*i*
— G., *R. Sigs.* 675*a*
— G., *T.A.*, *Gen. List* 2561
— G. A. M. 1499*n*
— G. M. 952
— G. R. 2440
— G. R. H. 2583*b*
— H., *Ind. Army* 2518*a*
— H. G. 464*n*
— H. H. 1801*b*
— I. A. D. 603*w*
— I. D. M. 1802*i*
— I. H. M. 689
— I. P. 741
— I. V. 1301, 2497
— J., *R.E.* 635
— J. *R.A.* (*T.A*) 466 (P/365054)
— J. 2930
— J., *R.A.* (*T.A.*) 464*n*
— J., *R.A.* 511
— J. (P/443021) 518
— J. G. 1687*e*
— J. G. C., *Esq.* 2820
— J. G. C. 2545
— J. L., *Esq.* 2814
— J. M. 1127
— J. P. 641*e*
— J. R. 1688*b*
— J. S. 632*c*
— J. S., *Esq.* 37
— K. C. V. 1312, 2498
— K. F. M. 1687*c*
— K. I. 517
— K. J. H. 637
— M. B. 1631
— MacD. 1292
— M. H. R. 629*e*
— M. K. 17, 2331*a*
— M. N. 2421
— M. W. 632*d*
— N. P. 415
— P. 1895*g*
— P. 681*n*
— P. C., *Esq.* 27
— P. R. V. 1687*e*
— P. W. B. 71, 1061
— R. 640
— R., *Esq.* 2814A
— R. A. 684*e*
— R. B. 2929
— R. C. 150, 219*a*
— R. D. C. 1272
— R. E. 1148
— R. H. 2665
— R. I. 313
— R. J. 1644
— R. MacN. 1688*a*
— R. W. 1688*f*
— S. 2611
— S. F. 1811
— T., *T.A.*, *Gen. List* 2568
— T. G. 961
— T. P. 1951
— W. A., *A. & S.H.* 1357
— W. B., *Scots Gds.* 712
— W. B. 1297
— W. B., *R.A.M.C.* 1686
— W. E. 787
— W. G. 2601
— W. J. 2572*c*
— W. J. I. 464*p*
— W. McI. 2567
— W. N., *A.C.F.* 2549

Digitized by Google

Thomson, W. S. 2543
— W. T. 2573
Thomson-Glover, J. P. 320
Thorburn, A. H. 357g
— A. M. 951
— *Miss* B. G. 1642c
— D. S. 1803f
— J. O. 637
— W. 737, 2925
— W. H. B. 2543
Thorlby, A. K. 2151
— J. A. 603y
Thorley, J. 1994
— J. J. 681e
— S. V. 619g
— S R P 2578
Thorman, M. 680c
— R. P. 821
— T. W. 529
— W. M. C. 465x
Thorn, B. A. 543
— D. H. 2576
— F. A. 1656
— J. D. 761
— P. H. 2696d
— T. C. 1092b
Thornber, H. 2129a
— J. 602a
Thornberry, I. U. 2421
Thornborough, E.C. 2696a
Thornborrow, J. D. 1052
Thornburn, C. D. 629d
— C. H. 1507
— U 2546
Thornburrow, N. H. 912
Thorndycraft, J. T. 1427e
Thorndike, M. H. 641c
Thorne, A. G. 462
— B. 2696p
— B. F. 1212, 2714B
— C. H. 418m
— D. C. 812
— D. G. 465g
— F. C. 423a, 2494a
— F. E. 1318
— F. G. 32
— G. K. 687
— G. L. 792
— H., *R.A.E.C.* 2026e
— H. F. M. 685c
— L. W. 418a
— M. A. 630
— M. E. 812
— P. W. 1956
— R. 686c
— W. A. 801, 2831B
Thorne-Thorne, H. 184, 209
Thorneloe, B. R. C. 2607
J. G. 418h, 2807B
— J. W. A. 535y
Thornely, D. E. 23c, 602q
Thorner, E. P. 1802p
Thornes, P. S. 1895n
Thornewill, W. 2651
Thorneycroft, E. K. 1386
— F. E. 752
— J. F. 1895q
Thornhill, E. B. 2555(3)
— G. E. P. 546
— H. A. 1895g
— J. T. 54
Thornley, C. G. 2302e
— C. H. 172
— E. W. 802
— J. B. 518c
— J. M. 1449k
— J. M. 503
— M. C. 2537a
— R. 447
Thornton, A. 2072c
— A. S. 1192, 2494a
— C. D. 1416
— C. J. S. 732
— D., *Esq.* 38
— D. A. K. 510
— D. E. 15A, 1110
— D. J. 2533a
— D. S. 698
— E. A. 1941f
— E. B. C. 2537
— E. C. 1941e
— E. D., *R.E.* 641a
— E. G. W. 465g
— G., *R.A.* 423d, 2494b
— G., *Loyals* 1162, 2710
— G. 2633b
— G. D. 932
— G. N. 2541
— G. R. 680f
— G. W. 68, 771
— H. 2539a
— H. G. E. C. 1969
— H. M. 2145
— J. A. 1651
— J. D. B. 677a
— J F. 1002
— J. F. L. 2607e
— J. L. 419f
— J. M. C. 1360q
— *Miss* J. V. 28
— K. 1162
— K. F. 1631
— K. R. 1688b
— L. 2698
— L. W. 191
— M. B. 510a
— M. C. 688
— M. M. 629d
— M. S. 1461
— P. 2030
— P. C. 1416
— P. N. 685e
— P. R. 519
— R. 11, 341c
— R., *R.N.F.* 777
— R. C. 688
— R. F. W. 631c
— R. F. W. 631d
— R. W. 1802k
— R. W., *Wt. Offr.* 2661
— S. A. 2177
— S. J. 353
— T. C. 1419c, 2820A
— T. K. 708
— W. L. 409
Thornton-Berry, H. T. 901
Thornton-Jones, N. 1867
Thornton-Kemsley, N. S. 684n
Thornycroft, G. M. 1211
— T. E. 1233
Thorogood, D. C. J. 1947
— D. J. 882
— N. M. 1318
— P. 1824
Thorougood, F. 2021a
Thorp, A. 1418
— A. C. 2160
— A. L. 649g
— D. H. 808
— F. 981
— J. 2541
— J. P. 601g
— J. R. 2519b
— J. V. H. B. J. A. 430
— P. J. 631g
— R H. 737
— R. H., *R.A.M.C.* 1698
— T. F. 1895e
— W. H. 681g, 2499
— W. R. 1251
Thorpe, A., *R.A.C.* 311
— A J. 1562b
— D. H. 390e
— D. J., *R.E.M.E.* 1924
— D. J. 2619c
— E. 2331a
— E. M. 2488
— F. 686c
— G. 1943
— G. W. 1688e
— H. W. H. 1702
— J. 602e
— J. E. 1687g
— J. H. 1360a
— J. J. L. 1421e
— K. D. 1802s
— L. A. 2490
— L. E. 675
— M. A. 2072i
— M. L. 1448
— M. L., *A.E.R.O.* 1499q
— R. 2620
— R. C. 1419e
— R. D. 603s
— R. S. 418g
— V. F. A. 686e
Thorpe-Tracey, S. F. 1282
Thorsgood, J. W. 1692b
Thorton, W. 1600d
Thouard, M. L. 1360d
Thould, A. K. 1687f
Thrasher, P. B. 2568
— R. W. L. 2542a
Thraves, J. W. 412
Threadgill, D. G. 465d
— N. L. 464p
Threakall, G. H. 2666
Threlfall, F. E. 1975a
— J., *R.E.M.E.* 1941f
— J. 2487
— J. N. 1641
Thres, A. L. 1152
Thresher, A. C. 419g
— A. L. R. H. 871, 2827A
Threshie, J. M. 1802h
Thrift, A. H. 346, 2722
— G. W. 2570
— K. G. 1964
Thring, C. F. 633m
— J. J. 354
— P. S. 515
Thrippleton, B. 2027
Throughton, E. H. J. 2583d
Throup, J. 2655
Thrower, E. H. 1802p
— H. R. 446
Thrupp, H. E.P. F. 1081, 2939, 2942
Thrush, D. H. G. 464p
— W. 2145
Thruston, D. J. 1966
Thubron, B. 684f
— G. E. 14, 207
Thuillier, H. W. 418h
— L. de M. 2, 14c, 209
Thundercliff, J. 2337
Thundercliffe, F. D. 1895g
Thurbon, A. V. 2555
Thurgate, T. C. 629h
Thurgood, E. H. 601w
— W. P. C. 419p
Thurlow, *The Lord* 218
Thurman, B. A. 1499p
— R. 349t
Thursby, P. D. F. 841
Thursby-Pelham, D. H. 679c, 2819B
— M. C. 721
Thursfield, R. H. 632b
Thurso, *The Visct.* 2923
Thurstan, H. J. 1805
Thurston, A. R. 2555c
— C. E. 604n
— E. E. R. 33
— L. 2522
— M. 1332
— N. E. 465v
— R. G. 2555
Thurtle, H. 2306f
Thwaite, W. J. 518b
Thwaites D. H. 1091
— H. 2023, 2880
— J. G. H. 445
— M. E. 1952
— P. T. 702
— T. A. 346
— T. O. 518
Thynne, *The Lord* 356a
— B. J. 2889
— G. H. 1643
Tiarks, *Rev.* G. L. 2565
— J. G. E. 311
Tiat, I. A. 1328
Tibbenham, D. S. 1895g
Tibbetts, T. M. 1687e
Tibbey, D. P. 1976
Tibbitt, P. N. T. 639
Tibbitts, G. G. 1815
Tibble, R. G. E. 48A, 1891
Tibbs, A. L. 631d
— L. M. 2331a
— P. A. 2331
Tice, M. A. 414
— M. W. 2586
Ticehurst, J. M. 757
Tickell, *Sir* E. F. 601a, 631e
— M. E. 9, 602x
— R. A. J. 2700b
— R. L. 603c
— T. J. 392f
Tickle, R. J. S. 2825
— V. 2656
Tickler, R. J. 1320
Tickner, B. O. 466b
— C. C. 1802m
— G. 1499t
Tidbury, C. H. 1233
Tidd, R. H. 2690
Tidey, A. 2346
— D. J. 1449
— E. J. 681c
— G. E. 1427e
— P. D. 680b
Tidman, A. L. 1597h
— C. O. 1896a
— P. T. J. 861, 1358c
Tidmarsh, A. C. B. 742
— J. N. 852
— J. S. C. 742, 2714B
Tidsall, P. E. 1980
Tierney, C. R. H. 424d, 2071
— D. M. 641c
— J. 2699
— R. H. 408
— T. M. 1417, 2823
Tiffetts, I. H. 388g
Tiffin, G. A. 695
— C. S. G. 2009
— G. E. 1451
Tighe, C. 464l
— J. P. 1358a, 1420
— J. R. 1687d
— P. A. M. 679e
— T. B. 1803s
Tighe-Wood, W. D. 2490
Tikajit, Pun Bahadur 1360i
Tikaram, Gurung 1360n
Tikaram Thapa 1360i
Tilakbahadur, Gurung 1360i

Digitized by Google

Tilakbahadur, Thakuri 1360i
Tilbrook, R. D. 512
— T. W. 317
Tilburn, D. K. 418g
Tilbury, F. J. 315g, 2939, 2948
— J. H. 720
Tilden, M. W. 1172
Tilden-Smith, A. N. 410
Tildesley, D. F. 2691
— D. H. 464n
— J. A. 348a
Tiley, R. B. 600d
Tilford, R. B. 1634
Till, F. G. 2546
— J. E. F. 2696n
— J. G. 1893
— J. R. 419r, 2492, 2869
— *Rev.* K. J. 185, 1401c
Tillard, J. R. 10, 1232
— P. B. 323a
Tillbrook, N. M. 2346
Tilleard, J. 757
— M. N. 2421
Tiller, R. A. 1696e
Tillett, E. W. De C. 1499s
— J. M. A. 1131
— P. G. F. 1142
Tilley, E. H. 872
— E. W. 1975e
— G. 526
— J. E. 2601w
— J. R. 447
— K. F. E. 2565
— R. D. 2557
Tillier, F. J. H. 1896d
Tillies-Reyburn, W. D. 1077
Tilling, H. H. 1984n
— R. B. 2308a
— S. E. R. 2655t
Tillon, M. F. 1923
Tillotson, A. L. 1501
— C. A. 2009
— H. M. 871
— P. R. 698
— R. 2665
Tillott, A. T. 2540d
Tilly, A. 219
— C. M. 504
— W. T. P. 54F, 761
Tillyard, C. W. J. 2541
— H. W. 2589
— *Rev.* J. D. 1401e
— J. D. N. 315g
Tilney, R. J. 460
Tilsed, C. V. 2565
— W. C. 2653
Tilsley, C. B. C. 1449
— G. N. W. 1800
Tilt, D. L. 992
— J. G. 1449
— S. L. 1427w
Timberlake, E. P. 513
Timbrell, J. B. 424
— K. F. 315a
— J. E. L. 418m
— R. E. C. 418h
— W. A. 2663
Timbs, B. A. 2537
Timbury, G. C. 1688g
Timme, A. R. 1419g, 2823A
Timmins, C. J. 1541b
— G. J. 521
— J. B. 629e
— O. H. 603i
— S. J. 421
Timmis, C. W. M. 207, 2852
— D. V. 2018
— M. J. 446
Timmons, M. 686s
Timms, E. W. 2072b
— R. C. 342
— S. A. 418m, 2810
— W. D. 2685
— W. J. 2696e
— W. W. 2476c
Timothy, J. 1398s
— W. H. 1805
Timperley, R. 2062
Tims, E. A. B. 424i
— E. T. 1416a
— J. M. 1941f
— M. D. 2182
— W. E., *Wt. Offr.* 2696a
Tindal-Carill Worsley, P. G. N. 403
Tindall, D. M. K. 314
— J. A. G. 59B, 1312
Tindill, B. 418q
Tingay, P. W. L. J. V. 2611
Tingey, M. J. W. 418m
Tingle, J. P. M. 2421
— S. J. 685e
Tingley, P. R. 1422
Tinker, C. D. H. 541
— E. 2405
— E. H. 42, 219
— J. E. 1167
— T. D. 632e
Tinkham, F. C. D. 1895i
Tinkler, A. T. 632e
— D. C. 513
— J. R. 1893
— M. 1282
— R. N. 1634
— T. W. 1815
Tinne, M. P. 952
— P. W. L. 512
Tinole, R. S. 838t
Tinsley, B. L. 51, 2491
— C. H., *R.A.* 464d
— C. H., *R.A.S.C.* 1427c
E 2579
— H. J. 2027
— T. W. 602s
Tinson A. R. 1202
Tinworth, A. G. W. 430
— P. E. 629h
Tippen, J. 641d
— J. F. 1421a
Tipper, G. A. 1631
— R. F. 927, 2876
Tippett, A. M. 1382
— E. J. L. 466
— J. 541
— J., *R.A.S.C.* 1499m
— L. 1642b
Tippett-Iles, J. M. 1419e
Tippetts-Aylmer, G. M. 413
Tipping, J. E. 638
Tipple, H. A. 2026c
Tipson, D. W. 2600m
Tiptaft C. M. W. 1272
— J. R. de T. 686g
Tipton, R. E. W. 313c
Tirrell, J. E. 1687k
— T. J. 403
Tisdall, A. C. 350
— J. S. 2061
— W. St. C. 319
Tissiman, A. W. H. 1687k
Titchener, B. B. 629n
— D. H. 686i
Titchener-Barratt, D. C. 464d
Titley, J. McL. W. 218
Titman, P. J. 684c
Titmarsh, H. H. 842, 2493
Titmuss, F. H. 52A, 604b
Tittensor, D. 1412, 2490, 2887
Titterington, H. A. S. 1092
Tivendale, K. L. 2488
Tiverton, *The Visct.* 1305
Tobenhouse, C. C. 23, 1802f
Tobias, H. W. R. 414, 2946
— P. A. 1499r
— R. L. 603w
— W. G. 520
Tobin, C. J. 220, 1801a
— H. C. M. 341
— *Rev.* P. 62, 67, 1401d
— R. H. 155, 1801b
— Y. M. T. 2335q
Tobitt, D. S. 1446
Toby, F. P. 2618a
— G. A. 2600b
Tocher, H. D. 2519
Tod, A. F. 652a
— C. B. 2084
— C. D., *R.P.C.* 2072i, 2826E
— C. S. 390c
— E. D. M. 1687d
— G. A. 1251
— T. L. G. 464c, 2572
Todd, A. 465x
— A. E. 2632
— A. G. S. 991, 2713
— A. W., *R.A.C.* 348a
— C. S. 390
— D., *R.E.M.E.* 1921
— D. I. 2644
— D. L. C. R. 1994
— D. W. 1867
— E. D. 1032
— G. E. 311
— G. F. 2402b
— G. H. N. 315d
— G. S., *Esq.* 2624A
— H., *R.E.* 636b
— I. 777
— I. D. H. 1688c
— I. P. 1687i
— J. M. 2352b
— J. N. 1688f
— J. T. 694n
— J. V. 1689
— J. W. 1386i
— K. L. 921
— J. W. 1687f
— K. W. McI. 357p
— M. S. 2335q
— N. A. 1688b
— N. H. 634w
— P. 1892c, 2826A
— P. A. 1942
— P. K. A. 603i
— R. 2662
— R. A. 1941e
— R. D. 2619
— R. K. 48, 605d
— R. M. P. 1328
— R. W. A. 360
— T. C. V. 762, 2935
— V. S. 2572
— W. A. 1692
— W. A. E. 871
— W. A. P. 419s
Todhunter, A. E. 1446
— M. J. 2585
— M. J. B. 380
Todman, H. A. 2519
— I. D. 1499q
— N. E. H. 752, 2494a
— S. R. 2337
— T. E. 631a
Toes, N. A. 1688a
Tofield, C. S. 419q
Toft, J. D. 1632
— K. S. 2012
Toghill, L. G. 1824
— S. E. 419r, 2492, 2866
Toke, E. 1704
Toker, A. C. 403
Tolcher, J. V. C. 2586
— P. H. 1941e
Toledo, P. 2462
Toler, D. A. H. 706
Tolfree, J. P. W. 514
Tolhurst, G. A. 933
Toll, M. B. 465x
Tollemache, L. H. J. 707
Tolleth, J. A. 1507
Tolley, G. W 2696d
— R. S. 2071
Tolliday, P. E. 2555
Tollington, A. R. 346
Tollit, K. S. 1815, 2939
— J. N. 856z
Tollworthy, W. G. 602g
Tolmie, B. A. 2026c
— L. 872, 2494a
Tolmon, F. R. 1900d
Tolputt, B. V. 415
— W. P. R. 418q, 2713
Tolson, D. H. 443
— W. 1427g
Tomalin, E. F. J. 450
Tomblin, K. W. 504
— N. A. H. 465a
Tombling, P. R. 1219
Tomby-Evans, J. W. 1118
Tomes, J. W. 781
— L. T. 781
Tomkin, J. M. H. R. 314a, 2806A
Tomkins, A. B. 1662g
— C. L. T. 1342, 2494b
— H. A. 2890
— H. O. 2078e
— J. H. 1892e
— R. C. 886
— R. G. 2667
Tomkinson, E. V. S., *Wt. Offr.* 2696b
— H. 441
Tomlin, A. G. 632b
— B. V. 1946
— F. 1172
— H. C. 91, 2177b
— H. F. 2665
— L. F. 1821
— M. J. 1510
— O. G. R. 1811
— S. 2337
Tomlins, F. M. 685c
— M. H. 2621
Tomlinson, C. G. 631f
— D. A. 680a
— D. S. 30A, 679c
— D. S., *R.A.S.C.* 1461
— E. 1895e
— G. A., *Border* 1052
— G. H. 603q
— H. 2665
— H. J. 50B, 1426
— H. T., *Esq.* 35
— J. 1941c
— J. F. 1686
— J. H. (*R.A.T.A.*) 465x
— J. M. 407
— J. P. 605m
— J. W. C. 1158
— K. E. L. 519
— M. J. 418x
— P. E. P. 802
— R. F. 861
— R. J. 1427b
— S. F. 2501
— V. B. 871
— W., *Wt. Offr.* 2696b
— W. B. 465d

Digitized by Google

Tompkins, A. B. 1691
— J. D. 465a
— J. O. 681a
— M. 55A, 2401a
— P. E. 685h
— R. 1521b
— W. 2072c, 2496
Tompson, J. A. 1802r
— R. E. 1429
Toms, E. E. 1300
— P. J. G. 1898
Tomsett, F. P. 2657
— K. R. 2421
Tomson, C. H. 520
— P. R. V. 1688b
Tonepohl, H. 2653
Tong, J. W. 1092
— R. F. 972
Tonge, C. H. 1690
— E. A. 2440
— L. 2696a
— R. 2563
— W. L. 1698
Tongs, D. P. 2696f
Tongue, A. F. 2540f
Tonkin, A. 684n
— R. G. 1969
— J. N. 443
Tonkinson, J. B., *D.L.I* 1282
Tonks, E. E. 1415
— G. R. G. 158, 627
Tonna, V. C. A. D. 1802f
Tonney, J. 2480b
Tonnison, J. A. 681p
Tonry, C. E. 679a, 2821
— J. F. D. 2641
Tooby, E. R. W. 992
Toogood, C. E. 629i
— J. A. G. 520
— L. E. 2487
Tooke, K. A. S. 2661
Tookey, J. D. 1895i
— R. W. 357m
Toole, F. M. 350
Tooley, A. C. 2300b
— C. 1802a
Toombs, J. 1891, 2826
— P. A. 677a
Toomer, G. J. 543
— J. 1247
— J. W. 519
— P. 2685
Toomey, G. E. D., *R.E* 604d
— M. A. 1332
Toon, S. R. 1261
Toope, E. H. St. M. 2606
Toosey, P. J. D. 221, 464d
— P. H. D. 515
Tooth, E. D. 2339
— H. H. 1991
— J. S. H. 1068
— R. G., *R.A.* 418a
Tootill, G. C. 2814A
Toovey, P. A. 353
Topaz, J. M. 1923
Tope, W. S. 1881
Topham, A. J. 689
— R. N. 1241, 2712
Topp, D. O. 1688
Topping, *Rev.* B. I. 1401n
— J. A. 446
— R. A. R. 1640
— R. G. 510a
Topple, M. R. 680e
Torbit, J. E. 1685
Torkington, W. 1997
Torrance, I. M. 641a
— J. R. 1247
— J. W. 1360a
— N. T. 2952
— R. W. 1687k
Torres, J. 2607
Torrie, A 1318
Tory, P. N. 449
Toseland, M. A. 1687f
Tosh, D. H. 543
Tothill, F. C. D. 1381, 2851
Totman, M. A. 1499p
Tottenham, H. S. L. 359
Totterdell, J. R. 465r
Tottle, A. H. 1657
— B. A. 357g
— G. P. 689
— J. A. 1688d
— J. W. 603y
Toublie, J., *Wt. Offr.* 2692
Touch, *Dr.* A. G. 2841
Tough, S. W. 2547
— W. H. 687
Tounge, A. F. 2541
Tounsend, F. 2518b
Tournafond, J. W. H. 1499q
Tourret, J. A. 1657
Tout, J. A. 465g
Touye, J. B. R. 1267r
Touzel, G. S. 1417
Tovell, D. R. W. 602c
— S. W. 604n
Tovey, D. A. 1148
— D. E. 1980
— J. F. 466
— M. D. 460
Towe, A. B. 2072e
Towell, A. P. 812
— D. M. 431d
— F. J. 1803e
— W. 2691
Towend, H. 1108
Tower, A. R. S. 707
— P. G. S. 707
— P. T. 411
Towers, A. R. M. 1975e
— D. F. 632c
— G. 423g, 2497
— G. W. 2012
— J. V. 393h
— K. M. 1948
— P. 1895n
— R. J. 1802
— W. B. 1802k
Towers-Clark, P. F. J. F. 706
Towers-Fowler, W. M. 1806
Towers-Perkins, *Rev.* R. 1401i
Towill, J. M. 1421e
Towler, D. 349
— J. E. 554e
— L. A. 419r
— M. W. 465y
— R. J. 632b
— W. 932
— W. J. H. 263
Town, E. 1657
— G. A. 1499q
— V. J. G. 606
Townend, C. M. 449
— D. R. 1980
— G. A. 2694d
— K. V. 1499q
— P. V. 1418
— W. 2084
Towner, A. R. A. 446
Townley, A. 2601
— B. V. 781
— J. M. 767
— K. T. 2597
Towns, D. S. 1802p
— P. F. P. 2141
Townsend, A., *Esq.* 32
— A. C. 1698
— A. J. 529
Townsend, B. W. 1821
— C. 2838
— C., *R.A.O.C.* 1810
— C. A. 1973b
— C. M. 14A, 1281
— C. O. 418v
— E. P. 219
— E. W. 675, 2821B
— E. W. M. 2026c
— F. A. 2061
— F. G. 1427b
— G. 1892a
— G. A., *R.A.* 465x
— G. J. 2407
— H. J. 1975h
— J., *R.A.* 431d
— J. S. 882
— L. B. K. 1341
— L. T. 1975a
— M. F. 2401g, 2827
— M. I. 466b
— P. W. 465v
— R. J. M. 419m
— R. L. 62, 1637
— S. C. 1973f
— S. G. 604c
— W. 2028b
— W. E. 2026a, 2819B
— W. W. G. 1701a
Townsend-Rose, A. G. 602s
— D. E. 603i
— J. D. 602v
Townshend, B. J. 1395
— D. W. 602x
— R. J. 862
Townson, B. S. 1808
— B. H. 678a
— F. E. 1978
Towse, H. S. 622b
— M. 2402e
— W. A. 686i
Towsey, E. P. 604a
— R. F. W. 862
Toy, A. 2610
— B. C. 681p
Toye, A. M. 2951
— C. H. M. 415
— G. H. 529
Toynbee, M. R. 1386
— P. M. 2542
Toynton, R. G. 1631
Tozer, F. M. 419s
— J. R. 418x
— P. R. 629f
— T. H. 604q
— W. C. 2696a
— W. G. S. 701
Trace, C. L. 419p
Tracey, A. F. 1806
— A. T. N. 1212
— J. P. 972
Tracy, A. E. 407
— C. F. 602a
— J. G. 517
— T. A. 1420
Trafford, A. 431g
— J. 1948
— J. E. 713
— J. G. 449
— J. M. H. 1974
— P. H. 2533
Trafford Owen, D. 1631
Tragen, L. 1800
Traherne, C. G. 686a
— J. R. L. 1110
Trail, J. M. 2406
Traill, *Rev.* E. G. S. 1406
Train, F. L. B. 2565
— J. C. L. 221, 642
Trainer, J. H. 685e
Trainor, T. J. 1805
Tranchell, P. A. 2537
Trant, *Miss* H. 1800w
— R. B. 418v
Tranter, C. J., *Esq.* 2813
— H. A. 1427v
— W. O. 14C, 1883c
Trapnell, D. H. 1687c
— S. H. 1439
Trapp, J. H. 631a
Trappes-Lomax, D. E. 712
— N. H. I. 1971
— T. B. 2616(2)
Trasonster, D. R. de C. 314
— M. A. T. 191
Trask, F. G. W. 1427g
— H. I. 2406
Travers, A. 526
— F. J. P. 2056
— J. E. D. 464f
— K. F. 509
— M. 2337
— P. A. 1420
— R. 2533
Travers-Griffin, N. S. 424
Traves, A. R. 356e
Travis, E, B, 2029, 2829
— G. E. 1446
— P. E. 1980
— P. G. 2035
Trayler, A. H. 1821
— N. T. 631f
Traynor, B. J. 512
— J. 2401n
— V. C. 62, 604a
— W. B. 604a
Trays, J. E. 1896n
Treacy, M. F. 2335q
Treadaway, P. A. 631c
Treadwell, B. W. D. 605p
— E. E. E., *Esq.* 2831A
— P. J. 1896a, 2826
— W. G. 2027
Treagust, F. F. 1895n
Treanor, B. M. 1413
— J. J. 1687d
— P. M. 390s
Treasure, G. R. R. 2538
— J. V. 464p
— N. R. 1419e
Treasurer, J. K. 1428c
Treasy, *Rev.* E. 1406h
Trebilcock, R. 2030
Trebble, H. L. 2510
Treby, C. 2026c
Trede, M. 1687e
Tredgold, *Dr.* R. F. 2824
Tredinnick, J. L. 1802a
Tree, A. T. 627
— M. A. 1802s
— M. J. 1042
— R. 629e
— R. E. 1941a
Treen, A. 2519
— A. R. 1428c
— G. R., *Esq.* 32
Treeves, E. J. J. 2611
Treffry, D. 413
Tregear, F. M. V. 951, 2903
— H. A. 418v
Tregenza, D. J. 1360m
Tregidgo, A. J. 1072, 2721
Tregilgas, G. M. 2337c
Treglown, J. T. 680c
Tregunna, M. 1895g
Tregurtha, E. T. 466a
Trehane, C H. 1805
Treharne, W. D. 443
Trehearne, F. P. C. 464d
Treherne, C. C. 1421e
— J. E. 1687g
— R. D. 703
Treherne-Thomas, R. K. F. C. 802
Trekbahadur, Gurung 2070g
Trelawny, R. 680a

Digitized by Google

Treloar, A. 1292, 2472
— P. Q. 1032, 2748B
Tremayne, D. 1032
— W. F. 1002
Tremeer, C. O., *Esq.* 35
— D. J. 1892
— R. E. 685*g*
Tremellen, A. A. 1877
— L. C. 1182
Tremlett, A. W. 604*b*
— C. W. 832
— E. A. 416
— E. A. E. 464*b*
— E. H. 832
— R. A. E. 357*a*
— T. D. 2819*o*
Trenaman, C. 1948
Trench, A. J. A. 2009
— G. S. C. 14A, 405
— R. A. C. 602*g*, 2815
— W. J. P. 464*t*
Trenchard, R. 1067
Trender, J. L. 758
Treneman, J. 1439
— W. A. J. 501
Trenerry, J. B. M. 2819B
— M. W. 602*s*, 2815B
Trenery, E. C. 2644
Trenfield, D. W. 1975*f*
Trentham, J. S. 518*f*
Trepess G H. F. 1418
Treseder, P. A. 684*e*
Tresidder, P. H. 635
Tressider, L. M. 1976
Tressillian, H. 348*a*, 2493*a*
Tress, M. J. C. 708
Trestain, C. A. 1222
Trethewey, J. E. 684*e*
— K. E. 1895*b*, 2738
Trethowan, J. J. R., *Esq.* 41
Trett, R. J 464*n*
Trevelyan, F. G. 605*b*
Trevenen, G. 2440
Treverton, D. B. 1032, 2497
Trevett, A. F. 802
— J. L. C. 1099
— L. E. 2583*q*
Trevithick, R. J. 2696*c*
Trevor, A. P. 401
— J. C. 932
— K. J. 2558
— K. R. S. 927, 2819A
— M. H. 354
— T. H. 2490, 2717
— W. 2655
Trevor-Roper, R. ff. 911(2)
Trevredyn-Tait, P. A. D'A. 1421*a*
Trew, E. L. 2440
Trewby, C. R. 627, 2939
— H. F. 1882*b*
Trewhella, H. V. 1891
— M. A. R. 2685
Trewhitt, C. S. 1360*a*
Trewick, J. R. 772
Trewin, A. M., *Esq.* 35
Trewren, R. J. 1921
Tribe, C. R. 1655
— N. L. 1253
— R. C. 1811
Tribley, A. C. 1924
Trice, K. M. 1161, 1358*c*
Tricker, H. A., *Esq.* 31
— W. 1946
Trickett, H. C. L. 631*c*
— J. P. 466*r*
Tricks, G. M. 852
— N. C. 1688*f*
Tridgell, F. P. 686*e*
Tridini, G. 2629*b*
Triegaardt, J. 157
Triffit, A. L. 1450*i*
Trigg, A. 1941*e*
— D. 1499*n*
— J. H. 602*c*
— M. B. 629*g*
— S. W. 604*q*
Triggs, A. E. 604*b*
— E. A. 1941*e*
— R. J. 2018
— S. W. G. 1198*s*
Trigona, R. F. 600*a*
Trim, H. M. 1419
Trimble, A. P. 636
— R. L. 2613
Trimby, D. G. 987
— R. W. 462
Trimlett K W B. 1950*t*
Trimm, C. A. E. 1811
Trimmer, A. 602*v*
— C. D. 726, 861
— R. G. 1499*k*
Trimmer-Thompson, G. 1187*a*
Trimming, R. L. 2554
Trinble, A. 2338
Tring, F. 698*m*
— I. M. 1072, 2714B
Trinham, J. H. 1946
Tripcony J. E. 1439
Tripp, A. R. 1924
— S. C. 2598*v*
— W. C. 2660*a*
Triscott, P. L. 2160
Trist, A. H. 1219
— A. L. 2601
Tristram, H. E. 1895*b*
— R. 2641
Tritton, A. J. E. 315*q*, 2820A
— N. R., *Esq.* 2829
— W. H. 639
Trivedi, P. S. G. 2891A
Troade, J. A. 431*g*
Trodd, W. G. 464*t*
Troke. S. F. 1975*b*
Trolan, E. J. 1870
Trolley. K. H. 2563
Trollope, C. F. A. 1499*n*
— C. J. N. 842
— L. J. 2692
Trollope-Bellew, T. F. 852
Troman, J. J. 1634
— V. T. W. 1897
Tromans, F. N. 1687*k*
Tromp, R. C. 156
Tront. J. C. R. 926
Trood, M. M. 2331*a*
Troops, J. 1975*g*
Troth, G. 1687*k*
Trotman, D. R. 686*i*
— E. A. 852
— N. G. B. 1924
— R. A. 681*g*
— T. E. 419*g*, 1892*c*
— W. D. 2632
Trotsenburg, C. 2310*e*
Trott, B. E. 1895*g*
Trotter, C. J. R. 357*g*
— E. A. 852
— E. B. 526
— E. L. 1122
— G. R. 2522
— I. S. 1688*d*
— J. 51, 701
— J., *Seaforth* 1301, 2714
— J. D. 322
— J. H. 680*a*
— R. 2516
— W. K. 322
— W. R. 1802*z*
Troub, A. A. 546*t*
Troughton, C. D. B. 319
— C. H. W., *Esq.* 2836A
— J. 2308*m*
— L. L. 2352
— J. C. M. 322
Troulan, J. L. B. 1082
Trounson, R., *Esq.* 1804*b*
Troup, A. C. S. 2491
— J. B. 1705
— S. A. 627
Troupe, G. W. 1287
Trousdell, E. H. 1341
M. C. 1347
— P. J. C. 1341(2)
Trouton, J. G. 315*a*
Trow, A. 2578
— E R. 1947*h*
— W. D. 357*p*
Trowe, J. H. 2696*c*
Trowell, R. G. 446
Trower, L. J. T. 2480
Trowsdale, P. H. 902, 2707
Troy, J. 2635
— J. J. 1656
— T. M. 971
Trubshaw, C. W. 872
— G. E. 1948
Trude, V. S. W. 2611
True, H. 2027
— T. R., *Esq.* 39
Truell, G. D. S. 418*g*, 2820A
— M. P. S. 1091, 2816
Truelove, P. A. J. 631*g*
Trueman, F., *Wt. Offr.* 2696*b*
— H. C. 1446
— H P. 928
— J. D. 1253
— T. G. 360
Truluck, G. W. 2657
Truman, D. D. 1446
— P B. 381*g*
— R. R. 323
Trumbell, E. J. 2072*i*
Trumble, J. H. A. 1421*a*
Trump, C. C. G. 445
— R. W. 982, 2714B
Trumper, G. 1420
— H. B. 1690
— J. M. S. W. 47, 1192, 2493
— R. O. 465*v*
Trundle, A. R. 419*g*
Truphet, J. R. 465*x*
Truran, A. J. 1072, 1359
Truscott, M. E. E. 681*i*
— T. 1897
Truss, D. A. 1360*g*
— R. C. B. 1802*c*
Trussell, *Rev.* D. 1401*g*
— L. L. 2576
Trusted, H. W. 1695
Trustram Eve, D. M. 1233
— P. 1382
Truswell, H. M. 58, 423*a*
Try, B. V. 604*t*
Tryon, R. G. L. 1382, 2494
— T. A. S. 862
Trythal, A. F. 2700
Trythall, A. J. 2026*b*, 2720
Tubb, L. R. L. 1449*m*
— N. A. K. 822
— W. F. 1895*e*
Tubbs, *Rev.* C. N. 1407
— G. 2522
— I. G. 526
— M. R. 1223
— N. C. 938
Tubby, B. W. 1657
Tubmen, H. 1699
Tuch, E. G. 632*a*
Tuck, A. A. 1212
— A. A. N. 321
— F. M. K. 603*x*
— G. C. 2030
— G. N. 203, 2851
— H. B. R. 801
— M. 838
— M. G. 1947
— R. F. 2684*e*
— R. T. J. 842
— R. V. 1802*h*
Tucker, A. C. G. 605
— A. J. 1891
— A. J., *R.A.S.C.* 1499*r*
— *Rev.* B. B. 1401*g*
— B. V. 948
— C. C. 681*e*
— C. R. 631*g*
— D., *R.E.* 632*b*
— D. G. 2683
— E. J. 1815
— F. A. 602*g*
— F. C., *R.A.S.C.* 1499*n*
— F. J. 2542
— G. E. 643*n*
— H. K. 648*a*
— H. S. 832, 2498
— J. C. H. 685*d*
— J. D. 679*e*
— J. E. 162
— J. H. 686*g*
— J. S. 530
— K. O. 1061
— K. R. D. 1416
— K. W. C. 418*h*
L. G. 632*e*
— N. F. G. 2405*c*
— P. A. 65, 2026*f*
— P. E. 1652
— P. W. 1705
— R. H. 2539*a*
— S. O. 2591
— T. G. 189, 1071
— V. M. 602*v*
— V. V. 1892*a*
— W.E. 221
— W. F. E. 1127
— W. G. 216
— W. G., *R.A.M.C.* 1657
— W. M. I. 1802*h*
Tuckey, A. J. 1510
— F. N. 1802*s*
— I. R. 632*d*
— P. E. C. 2801
W. H. B. 973
Tuckley, A. 629*e*
— F. E. 1499*k*
Tuckwell, D. A. 1461
— N. E. 2536
Tudball, P. C. 1117
— T. St. V. 2508
Tuddenham, A. D. 1687*d*
Tudor, A. F. 602*a*
— H. R. 602*v*
— J. L. H. 418*h*
— O. J. 1802*p*
— W. D. 1973*c*
— W. P. 1999*o*
Tudsbery, R. F. 360
Tuersley, B. A. 2618
— C. G. 2072*i*
Tuffill, C. M. 1181
Tuffin, R. T. 2508
Tufnell, G. W. 702
Tufts, G. D. 2644
Tugwell, L. B. O. 411
— M. A. J. 10, 1192
Tuite, D. G. H. 601*g*
Tuite Dalton, E. I. V. 412, 2930
Tuke, A. B. M. 2696*c*
— A. J. S. 185, 1971*b*, 2913
— M. S. 911

Digitized by Google

Tuker, *Sir* F. 2070*a*
Tulbahadur, Gurung 1360*s*
Tulbahadur, Pun 2667
Tulbir Thapa 1360*e*
Tule Ale 1360*i*
Tulett, D. A. 1802*r*
— H. J. 645*d*
Tulip, J. R. 603*n*
— N. C. 1941*e*
Tulk, W. N. 431*g*
Tull, A. J. 1461
— A. O. 2694
— J. E. 1072
Tullberg, M. J. 446
Tullett, E. B. V. 1808
Tulley, L. J. 2050*m*
Tullis, B. W. 2012
— R. 961
Tulloch, A. J. 2510
— D. D. C. 197, 204
— H. C. W. M. 1151, 2722
— J., *R.A.S.C.* 1420
— J. A. 419*m*, 2714
— J. G. 603*x*
— J. M. S. 675, 2805
— R. M. 972
Tulloh, M. E. 1687*d*
Tully, H. M. 2352
— W. J. 1421*a*
— W. M. 354
Tulvey, B. N. 2050*r*
Tumber, C. F. 431*g*, 2493, 2813
Tumbers, *Rev* K. H. 1408*e*
Tunbridge, P. H. W. 2151
— R. L. 2696*c*
— V. R. 423*a*
Tune, B. E. 1964
Tunley, W. J. 2611
Tunnah, A. H. 2548
— D. S. H. 1808
Tunney, J. 2480*c*
Tunnicliffe, B. L. 520
— J. W. 934
— N. A. 702
— T. 604*v*
Tunstall, A. J. 934
— E. 2487
— F. J. 464*t*
— M. E. 1688*f*
— R. W. 641*d*
Tupman, G. S. 1687*i*
Tuppen, R. C. G. 465*g*
Turberfield, W. 23, 1805
Turbett, J. R. M. 2027
Turbutt, G. R. W. 466*d*
Turk, J. L. 1687*e*
— R. J. 600*d*
Turkington, I. H. 2072*b*
— S. H. 2548
— W. S. 1342
Turl, H. W. 2535*a*
— P. A. 1824
Turley, A. E. 1810
— W. J. 356*z*
Turmaine, F. A. 2666
Turnbull, A. H. 1417
— A. W. 2932
— A. W. J. 812
— C. B. 1803*a*
— C. H. 1137*p*
— C. R. 1318
— D. 972
— D. M. 636
— D. M., *R.A.M.C.* 1688*b*
— E. M. 226
— F. G. 3[illegible]
— F. T. 2030
— G. 419*q*
— G. J. 1252, 2716
— H. W. 1499*k*
— J., *R.A.C.* 322, 2806*a*
— J., *R.A.* (*S.S.O.*) 431*a*
— J., *D.L.I.* 1287
Turnbull, J. A., *T. Corps* 2540*z*
— J. C., *R.A.* 419
— J. C., *R.A.*(*N.S.*) 546
— J. G. 418*x*
— J. G., *R.A.* (*S.S.O.*) 423*d*
— J. H. S. 1311
— J. W. 822
— K. 559*n*
— J. 1687*i*
— L. 464*m*
— L. C. 62A, 212, 1801*a*
— L. D. J. 2585*i*
— M. S. 354
— N. 1446
— N. D. 2631*b*
— O. 514
— P., *R.A.* 424
— P. 48A, 1895*i*
— P. E. X. 2141*a*, 2939
— R. E., *Esq.* 191
— R. M. 2401
— S. R. 1921
— S. R., *W.R.A.C.* 2401*n*
— W. J. 1513
Turnell, J. W. 2061
Turner, A. 1941*a*
— A. A., *R.A.E.C.* 2027
— A. D. J. 541
— A. E., *R.A.* 432
— A. E., *R.E.* 628
— A. E. H. 1631
— A. F., *R.E.M.E.* 1896*b*
— A. G. W. 1656
— A. J. 602*c*
— A. J. D. 190, 212
— A. J. M. 631*f*
— A. L. 421, 2812
— A. M. 2061
— A. P., *S. Staffs* 1085
— A. P. 602*s*
— A. R., *R.A.* 518
— A. R. 605*d*
— A. S. 686*e*
— A. T. 1895*e*
— B. 2332*d*
— B. E. B. 2629
— B. J. 465*v*
— B. J., *W.R.A.C.* 2405
— B. S. 1893
— C. 1157*s*
— C. A. 681*i*
— C. C. 1997
— C. F. 604*x*
— C. G. 2542
— C. M. J. 2583*b*
— C. O. G. 1513
— C. T. 1941*e*
— D. 681*p*
— D. A. 1416
— D. D. 23A, 1883*o*
— D. G., *R.A.S.C.* 1420
— D. G., *R.A.E.C.* 2027
— D. G., *Wt. Offr.* 2663
— D. H. 636
— D. J. 2535*a*
— D. J. 1449
— D. M. 1192
— D. O. 2663
— D. W. 2700
— E., *R.E.* 606*a*
— E. E. 465*l*
— E. F., *A.F.C.* 2929
— E. F. G. 1208
— E. G. 1691
— E. J., *R.A.* 464*p*
— E. J. 2604
— E. J., *Gen. List* 2540*a*
— E. L., *R.A.S.C.* 1410*a*
— E. L. B. 1096
— E. M., *Q.A.R.A.N.C.* 2331*a*
Turner, E. M., *Lt.*, *Q.A.R.A.N.C.* 2338
— E. M. S. 419*p*
— E. R. A. 2534
— E. S., *Esq.* 41
— E. W., *R.E.* (*S.S.O.*)
— F. 1461
— 628
— F. 2666
— F. 2541
— F. R. E. 1241
— F. T. 782
— G. 418*g*
— G., *R.E.* 632*c*
— G. 418*a*
— G. A. 1282, 2715*a*
— G. C. S. 30, 2477
— G. E. 2338
— G. H. 391
— G. L. P. 526
— G. M. 419*q*
— G. McD. A. 1688*a*
— G. N. 1895*b*
— G. N., *W. Gds.* 722
— G. P. 757
— G. P. 418*a*, 2820A
— G. P. A. 632*d*
— G. R. *R.E.* 653*m*
— G. T. S. 1419*c*
— *Sir* George W. 5, 27, 29A
— H. C. 2630
— H. C. 512
— H. E. 1223
— H. G. 1332
— H. N., *T.A. Gen. List* 2625
— I. D., *Esq.* 42
— I. T. 1995*d*
— J., *T.A. Gen. List* 2591*c*
— J., *A.C.F.* (*Lothian*) 2610
— J., *S. G'ds.* 712
— J., *R.E.M.E.* 1896*n*
— J., *A. & S.H.* 1357
— J. A., *Wt. Offr.* 2696*w*
— J. A., *R.A.* 465*a*
— J. A., *R.A.S.C.* 1421
— J. A., *R. Sigs.* 687
— J. B. 1873
— J. C., *R.A.* 418*q*
— J. C., *R.A.* (*T.A.*) 517
— J. C., *R.A.S.C.* 1499*q*
— J. C., *R.A.M.C.* 1688
— J. C. D. 391
— J. D., *R.A.* 413
— J. D., *R.E.M.E.* 1923
— J. D. G. 1692
— J. F. 350
— J. G. 1248*d*
— J. G., *R.A.* 466*a*
— J. H. 2693
— J. I. 1421*e*, 2823A
— J. L. 1185
— J. N. 2696*e*
— J. O. 684*n*
— J. R. 2335*q*
— J. W. 34
— J. W., *R.A.C.* 327
— J. W. 1499*n*
— K. 2028*b*
— K. C. 530
— K. D. 509
— K. B. 1227
— K. M. 462
— L. J. 450
— L. S. 1802*p*
— M., *R. Sigs.* 680*f*
— M., *Q.A.R.A.N.C.* 2338
— M. *Wt. Offr.* 2663*a*
— M. D. K. 603*q*
— M. G. 1233
Turner, M. H. 1426
— M. J. 318
— M. L. 603*e*
— M. R. 632*e*
— M. R., *W.R.A.C.* 2401*n*
— M. R. 871
— N. 418*a*
— N. 464*m*
— N. B. 1802*i*
— N. C. 1021, 2716
— N. J. 1102
— N. W. 509
— P. B. 503
— P. G. 67, 2025
— P. J. 606
— P. J., *R.E.* 1499*g*
— P. J., *R.A.S.C.* 1941*f*
— P. R. 1191
— P. R. H. 407
— P. S. 2522
— R. 665*f*
— R. A., *R.E.* 1258
— R. A., *Manch.* 2029
— R. A. N. 1427*e*
— R. A. Y. 348*a*, 2806A
— R. E. 503
— R. E. I. 445
— R. G. 802, 2493*a*
— R. H. 1501
— R. L., *R.A.S.C.* 1802*m*
— R. L., *R.A.O.C.* 1704
— R. M. 632*d*
— R. M. V. 2015
— R. V. 1821
— R. W. 631*f*
— S. 2591
— S. W. 686*i*
— T. W. 2331*a*
— V. K. 1703
— W. 35
— W. A., *Esq.* 1688*f*
— W. D. 1427*w*
— W. F. 1222
— W. F., *M.* 71, 218*a*
— W. F. R. 1242
— W. G. R. 2532
— W. J. 407
— W. M. D. 2407
— Y. M.
Turner-Cain, G. R. 811, 2816
Turner-Cooke, M. F. E. 1416, 441
Turney, A. T. 51A
— W. A. 681*g*
— W. H. 1692
— W. J. 409
Turnham, A. J. 2696*c*
— E. H. 1171
Turnill, E. B. J. W.
Turnock, *Rev.* 1405, 1687*i*
— G. A. E. 742, 2820B
— W. M. 997
Turnpenny, J. 1688*a*
Turpin, C. D. 997
— J. D. 1202
— J. R. 218*a*
— P. G. 2182
— R. H. 2346
— S. Y. K. H. 357*m*
Turquand, D. C. 2000
Turrell, A. P. 403
— H. 1978
— J. R. 464*d*
Turrill, J. P. 604*a*, 2815B
Turtle, W. G. N. 1801*b*
Turton, C. E. 2696*z*
— C. J. 390
— C. M. 2451
— D. W. 762
— E. 666*e*
— F. W. S. 416
— P. 1974
— P. J.

Digitized by Google

Turver, J. 605a
Turvey, E. 2666
— P. H. 465r
Turvill, E. H. 1895v, 2876
Tusa, G. F. 632b
— J. 447
Tushingham, M. 2182
Tuson, A. B. 600d
— L. E. 418h
— R. S. 1643
Tustin, P. J. L. 347
— W. G. 1397
Tutt, V. A. E. 2072c
Tutty, C. L. 1688d
Tutton, D. J. 2337
— J. A. 1688
— J. T. S. 14c, 218a
Tuzo, H. C. 414
Tve, W. E. 1269
Twaddle. T. A. M. 761
Tweddel, R. C. 602
Tweddle, A. R. S. 798
— B. I. 446
— E. 2061
— G. 922
— M. 1052
Tweed, A. 2683d
— H. K. 1892c, 2825D
— J. R. H. 2565
— M. A. 1360m
— M. E. S. 15B. 2487
Tweeddale, *The Marq. of* 2025
— L. 686e
Tweedie, D. G. 2610(2)
— I. G. 1425
— J. L. 1308
— J. W. 196, 218
— P. C. C. 1321, 2937
Tweedie, E. H. 2606z
— E. R. 1322
— G. 2581a
— J. 2598i
Tweedley, D. H. 1632
Tweedy, A. D. 1122
— O. R. 1122
— R. T. P. 62, 211
Twelves, A. J. 1895b
— H. G. T. 1426
Twelvetrees, R. E. G. 1360s
Twentyman, J. E. C. 443
Twidle, H. W. 1021, 2498
Twigg, D. W. F. 972
— E. L. 2488
— T. R. 1439
— W. J. 2696
Twimlow, C. F. 1454n
Twinch, R. H. 465v
Twine, A. 2685
— P. A. 450
— R. R. 632b
Twiner, H. A. 1804, 2825C
— W. M. 319y
Twining, *Sir* Edward F. 154, 2711
— T. A. 366x
— T. P. A. 464s
Twinn, A. E. 2026d
— J. E. 2660
Twistleton-Wykeham-Fiennes, *Hon.* L. J. E. 2930
Twiss, E. F. 603i, 2939
— R. G. 1416
Twist, D. C. 1688a
— D. G. 1507
— D. R. 632b
— R. A. 2451
Twiston-Davies, C. E. 314
Twohig, K. 2332
Twomey, L. P. 215
Twydell, H. J. 1942
Twyman, W. A. 512
Twyne T. P. 1951n
Tyack, A. J. 1148
— C. H. 1082
— S. G. 2338
Tyacke, D. N. H. 1031
— H. J. 323a
Tydd, W. H. 2488
Tydeman, J. P. 448
— W. M. 684f
Tye, H. W. 1802q, 2825C
— J. E. 418g
— J. H. 2151
— R. D. L. 465d
— R. H. 2592
Tyerman, K. R. 605b
Tyers, D. H. S. 447
— R. F. T. 1360q
— W. 681i
Tyldesley, P. H. 628
Tyldesley-Jones, B H 464m
Tyler, A. C. 1110
— A. D. 390
— A. E., *Wt. Offr.* 2657g
— C. 1893
— C. J. 1062
— D. D. 684e
— E. G. 634
— E. G., *S. Lan. R.* 1102
— G. S. 641c
— *Rev.* H. G. 1401c
— J. 509
— J. E. 524
— J. E., *Q.A.R.A.N.C.* 2330
— J. P. 1499g
— J. R. 2181f
— K. B. St. G. 681e
— L. N. 190, 204, 1881
— M. E. 49
— R. A. J. 2696f
— R. G. H. C. 2000
— R. M. 2606
— R. W. 2630
Tyler, S.M. 2406
— W. 2655f
— W. K. 2071
— W. W. F. 1421a
Tym, R. 1687e
Tymms, H. D. 1223
— O. B. 2534
Tynan, I. J. 2339
— P. G. 318, 2855
Tyndale, C. H. G. 1416
Tyndall, J. W. 841
Type, M. H. 2142
Tyrell, A. W. 2652a
Tyrer, J. E. 629f
Tyrrell, A. C. L. 651
— J. G. 407
— M. L., *Esq.* 162
— N. L. 424
— P. W. 1212, 2713
— R. H. 1805
— T. K. H. 261
— W. G. 1821
— W. P. 1801b
— W. U. 2526
Tyrrell-Gray, R. J. 678a
Tyrwhitt-Drake, B. P. 601q
Tysall, F. C. 1811
Tysoe, F. A. C. 1963
— J. R. 356a
Tyson, B. T. 1499n
— C. S. 680c
— D. C. 992
— M. E. 687
— W. S. 1977
Tyte, H. E. 648e
Tytherleigh, G. E. L. 2560
Tytler, G. D. C. 1499p
— I. F. B. 347
Tyzack, D. E. 1923, 2826
— J. A. 1272
— W. S. 221

Digitized by Google

Udall, O. S., *Esq.* 32
Udbir Gurung 1360*i*
Uden, N. W. C. 1811
— P. J. 604*c*, 2884
Uloth, A. 347
Ulph, F. C. 1975*h*
Ullman, D. 2544
— J. P. S. 604*q*
Ulrich, K. B. 2663
Umbers, N. E. 357*d*
Umersing Pun. 1360*n*
Umney, E. J. 1422
Umo Bassey, W. 2191, 2705
Underdown, J. W. 1947
Underhill, B. J. 416
— C. G. K. 1421*f*
— C. J. A. 603*u*
— C. W. E. 2589
— P. M. 441
— R. H. 1232
Underwood, A. 421
— A. J. 1657
— B. D. 1421*a*
— B. F. 529
— C. E. 772, 2494*b*
— C. J., *Esq.* 32
— G. H., *R.A.O.C.* 1802*e*
— G. H. F. 761
— G. J. 686*a*, 2924
— H. G. 1893
— J. A., *E. Lan. R.* 1001
— J. A., *R.E.* 603*q*
— J. B. 761
Underwood, J. M., *Camerons* 1321
— J. M., *S.Staffords* 1082
— L. G. 465*w*
— M. F. 628
— P. B. 2335*q*
— P. R. 2557*c*
— R. A. 1977
— R. C. 605*d*, 2493*a*
— R. H. 2030
— W., *R.S.F.* 922*a*, 2712
— W. F. 2339
Unett, R. 1201
— T. 315*g*
Unger, E. E. 517
— M. 2402
Unkles, R. D. 1687*e*
Unitt, B. 604*g*, 2496
Unna, P. H. 357*m*
Unsworth, A. 1705
— G. 541
— I. 50B, 1411
— J. 464*s*
— J. T. L. 1696
— M. A. 465*v*
Unthank, L. S. G. 2660
Unwin, A. 928, 2711
— A. T. 2611
— A. T., *Gen. List (Dorset)* 2568
— C. G. 1975*e*
— *Rev.* C. P. 1405
— C. W. 640*x*
— F. R. 54
— J. B. 1172
— M. I. H. 510
— P. R. 2624
Unwin, P. W. 2142
— R., *Esq.* 39
— T. H. 350
— T. P. F. 679*c*, 2821A
— T. W. 2072*e*
Unwins, A. B. 501
Upcher, P. G. 2491
Upchurch, A. E. 2555
Upfold, B. S. 2339
— F. B. 1894, 2827A
— S. L. D. 1510
Upham, G. F. 2000
Upjohn, G. F. 2491, 2710
Upshon, H. M. 1641
Upton, D. H. 631*a*
— E. D. 1802*h*
— G. R. 640
— J. B. 2934
— J. E. 1122
— J. L. 2026*a*
— L. E. 601*g*
— L. J. 2661
— L. K. 2537
— P. J. 320
— P. K. 322, 2831B
— R. A. 1946
— R. D. 419*f*
— T. O. 314*c*
— T. V. 1191
— W. J. 1815
— W. J., *R.A.* 441
Upward, J. C. 2440
Urban-Smith, M. A. 324
— P. E. 2402
Ure, J. A. 357*d*
— J. B. 1818
— W. 1357
Urquhart, A. S. 1703
— B. W. 450
— D. N., *R. Sigs.* 680*f*
— D. R. 1692
— D. W. F. 430
— R. E. 203, 1291
— R. L. 952, 2493*b*
— R. MacD. 737*c*
— R. P. MacD. 1687*c*
— R. W. 209
— W. H. 1977
— W. R. F. 632*d*
Usher, C. J. 521
— I. D. 14A, 602*c*
— J. A. 757
— S. L. 2508
— T. C. 211
— W. H. 1895*e*
Usherwood, D. W. 2545
— W. P. 1802*s*
Ussher, A. B. N. 702
Utley, J. E. 2644
— P. J. 698
— R. P. H. 2533
Utterson-Kelso, J. E. 2922
Utting, G. W. 1657
Uttley, B. M. 2335*q*
— J. C. T. 2544*a*
— K. L. 681*p*
— M. J. 450
Uwins, A. B. 802
Uzzell, H. 2564

Digitized by Google

Vaal, G. F. 1975*h*
Vachell, D. R., *Esq.* 35
Vaignecourt-Stralien, P. D. 677*c*
Vail, A. J. 638
— I. 2597
Valliant, K. O. 2141*b*, 2803
Vaisey, D. G. 982
Vaizey, B. J. N. 631*a*
— L. H. 630
Valder, E. R. 604*v*
Vale, R. J. 1698
— T. 2651
Valentine, B. E. St. C. 1802*r*
— C. F. 1974
— G. F. 1637
— G. H. 1449
— J. H. 449
— R. C R. 601*w*
— R. J. H. 1360*e*
— W. H. 1687*h*
— W. R. 1897
Valenzia, J. 600*a*
— K. J. 600*a*
Valiant, A. E. 423*g*, 2497
Valinder, J. 1973*e*
Vallance, C. H. 346
— E. T. 631*e*
— F. 685*c*
— M. C. A. 1211
— M. G. 2346
— R. I., *Wt. Off.* 2651
— R. L., *R.A.M.C.* 1688*a*
— T. F. 521
Vallat, J. S. 628
Valle, V. C. 678*a*, 2831*b*
Valler, R. H. 2696*a*
— S. W. 2629
Vallings, H. G. 1941*a*
Vallins, J. 757
Vallintine, R. T. 1974*a*, 2913
Vallis, A. H. 1242, 2499*a*
— W. W. R. 1247
Valsler, T. W. 604*g*
Van Beugen Bik, J. A. 1499*p*
Van Blommestein, V. C. 2027
Vanborn, A. C. 2552
Van Brugen, M. J. 1337
Vance, J. H. 1705
— O. P. 1052
— W. C. 1815
Van Coille, W. G. 2694
Vandeleur, J. O. E. 30A
— W. D. B. 418*v*
Vandeleur-Parkin, E. 423*g*
Van Den Heuvel, M. J. 689
Van den Land, C. J. 445
Van Den Bergh, P. A. 1132
Van Der Werff, J. E. 707
Vane, *Hon.* H. J. N. 357*m*
— D. W. C. 641*a*
— P. M. 686*e*
Van Gelder, R. M. 504
— J. A. 1802*k*
Van Gruisen, M. H 390
Van Hasselt, M., *Esq.* 2819*c*
Van Laun, T. 1177
Van Lessen, M. D. 60, 1071
Van-Niekirk, B. P. 1941*a*
Van-Oss, R. M. 1137
Vann, J. N. P. 603*l*
— J. T. 689
Vannan, M. W. 348*a*
Vanner, G. G. 1815
— J. J. 424
— R. C. 2480
Vannerley, H. C. 686*i*
Vannett, W. P. 2536
Vanreenen, J. G. 15A, 602*x*
— R. M. 1641
Van-Rensburg, N. 2651
Van Rossum, G. V. D. 1499*q*
— R. P. D. 1499*s*
Vansittart, D. A. N. 1132
van Straubenzee, H. H. 9, 1131
— P. T. 902
Vant, R. G. 2653
van Zyl, G. M. 156
Vargar, R. E. 1802*q*
Varian, J. H. 821, 2717
Varley, E. 45, 415, 2940
— F. A., *Esq.* 2814A
— G. O. 1808
— J. C. 685*g*
— J. R. 1895*g*
— N. J. H. 1062
— R. H. A. 465*w*
Varney, A. R. 2488
— B. F. 2542*a*
— H. E. 350
— K. F. 1896*a*
— O. B. 56, 712
Varrier, J. W. 603*s*
Vartan, C. K. R. 1158
— R. A. R. 517
Varty, L. A. 464*n*
Varwell, P. G. H. 981
Vasey, D. W. 465*r*
— F. 2570
— F., *R.A.S.C.* 1510
— F. H. H. 1882*b*
— G. 1656
— J. R. 1271, 2719
Vass, C. J. A. 1301
— G. A. C. 1803*f*
— G. W. 2141
— M. 2165
— M. P. 1978*e*
— R. P 1642
Vassar-Smith, J. R. 1382
Vatcher, H. F. W. L. 602*w*, 2860
Vaudrey, D. R. L. 418*m*
Vaughan, B. C. 59, 1416
— C. 1420
— C. P. 991
— D. 937
— D. H. 1688*c*
— D. O. 603*s*
— E. A. 1688*g*
— E. B. M. 701
— E. J. A. 707, 2820B
— G. L. S. 2522
— J. E., *R.Ir.F.* 1312*a*, 2495*b*
— J. M. 632*b*
— J. M., *R.A.* 449
— J. P. 2539*a*
— J. S. 991
— L. 2335*a*
— M. 2352
— P. A. 419*f*
— P. D. W. 777
— P. H., *R.A.O.C.* 1802*a*
— P. H., *Inniskilling Fus.* 971
— P. St G 2015
— *Rev.* R. J. 2611
— R. V. 512
— S. 2685
— S. D. 686*i*
— S. H. 681*g*, 2499*a*
— W. H. 1092
Vaughan-Baker, A. N. 1802*s*
Vaughan-Johnson, T. H., 1822
Vaughan-Jones, A. 2489, 2806
Vaughan-Morgan, I. C. C. 2403
Vaughan-Russell, J. A. 737
Vaulkhard, G. 465*g*
Vaulter, E H. 2487
Vause, A. C. 1980
Vaux, J. C. 323
— L. H. H. 465*r*
— P. A. L. 342*c*
Veal, D. W. 604*t*
— R. S. D. 1947
Veale, C. W. 2405
— K. P. 1510
— L. P. V. 2544
— R. 1446
Veall, B. W. 689
Vear, F. G. 48, 1643
Vearncombe, C. A. 2141
Veasey, D. J. 519
Veevers, J. 2644
Veitch, A. R. 419*g*
— D. 1703
— D. Y. 357*a*
— G. R. 1688*d*
— I. H. M. 1687*f*
— W. E. 606
Velarde, A. J. 519
Vella, C. 2657
— E. E. 1642
— E. J. 2462, 2942
— F. A. 2462
— G. C. A. 600*a*
Vella-Grech, V. 2031, 2942
Velvin, W. C. 2564
Venables, J. A. 1420
— P. 1688*g*
Veness, F., *Esq.* 33
Venison, A. G. 450
— H. J. 423*g*
Venmore, C. M. 802
Venn, C. V. 1895*v*
— D. H 2584*c*
— R. F. 1892*a*
Venn Dunn, J. H. 792, 2403, 2904
Vennard, M. T. 2401*g*
Venner, A. W. 2661
— J. B. 318
— P. R. 2402
— W. J. 2578
Venning, B. B. 1461
— D. C. 1802*h*
— D. W. 600*d*
— G. R. 1692
— J. M. 1162
— K. R. 1864
— R. W. V. 1895*b*
— *Sir* W. K. 2829
Venour, H. S. H. 1328
— V. B. H. 418*m*
Venter, J. J. C. 157
Ventham, A. N. 509
Verbi, V. C. 214
Vercoe, M. G. S. 1688*b*
Verdin, E. C. M. 2696*e*
Vere-Laurie, G. E. 320
Verge, J. 349
Vergette, J. 418*h*
— J. F. 641*d*
Vergin, I. B. 418*v*
Verity, C. L. 842
— D. W. 1698
— R. G. 357*n*
Verkaik, D. I. 1499*n*
Verlin, P. J. 1964
Verma, I. D. 2891A
— S. D. 186
Vermeylen, P. F. 1924
Verney, L. J. 465*x*
— M. A. 2406
— P. V. 717
Vernier, C. P. B. 2802
Vernon, D. S. 1461
— G. F. D. 2508
— G. T. 352
— H. R. W. 1232
— H. S. 1895*g*
— J. D. S. 1687*e*
— J. F. 787
— J. J. 1185
— J. M. 447
— P. H. V. 1422
— P. N. 466*d*
— R. W. M. 2558
— R. W. P. 380
— S. 680*f*
— W. A. L. 419*p*
Vernon-Allen, J. 2056
Vernon-Betts, H. D. 602*x*
Vernon-Harcourt, W. D. R. 2490
Vero, G. W. 679*a*
— P. J. 418*t*
Verrall, R. 2700
— R. T. 1821
Verrill, *Rev.* E. J. 1405
Verrinder, C. P. 1870
Vert, P. C. 423*g*
— W. G. 354
Verwey, J. H. 685*h*
— P. W. 685*g*
Very, G. H. 511
Vesey, C. T. 410
Vest, M. V. 51A, 606
Vestey, E. H. 358
— R. E. 465*p*
Verschoyle, F. H. H. S., *Esq.* 30
Vetch, D. A. 317
— J. A. 419*m*
Vevers, J. 1891, 2884
Vey, A. J. 2552
Veys, J. P. F. 1272
Vian, G. D. S. 423*a*, 2494
Viant, A. R. 2696*c*
— R. W. 1422
Vicars, W. G. 464*t*
Vicary, A. G. 418*v*
— F. L. 603*y*
Vick, I. H. 411, 2701
Vicker, B. 604*t*
— R. M. H. 347*e*
Vickers, A. 2630
— A. D. 464*c*, 2931
— A. W. N. L. 1201*e*
— D. A. 802
— D. M. 1966
— H. 1870
— H. C. 1803*f*, 2825*c*
— J. B. 1898
— J. E. R. 1802*e*
— J. G. 620*d*
— J. H. 1643
— J. L. 1360*m*
— J. S., *Gurkhas* 1360*v*
— J. S., *R.E.M.E.* 23A, 1882*c*
— P. J. 1510
— P. J. H. 313
— P. S. 459
— R. A. 772
— R. D. 1182
— R. J. 347
— R. M. H. 347
— S. 791
— W 2627
— W. C. 1941*c*
— W. G. 791, 2866
Vickery, A. B. 2698
— C. 504
— C. H. 441
— C. J. G. 1802*g*
— C. M. 1687*d*
— H. J. 2615

Digitized by Google

Vickery, H. J. B. 430
— L. B., *Esq.* 34
— P. H. J. 1802*k*
— R. 1427*e*
Victor, H. B. 2833
Victory, P. M. 416, 2802A
Vidal, J. E. 2160
Vidler, C. A. 2632
— L. C. G. 2690
Vielle, J. A. 1499*g*
Vieyra, H. J. K. 1687*g*
Vigar, R. J. V. 466
Vigers, T. W. 686*e*
Vigor, G. St. V. J. 2553
— P. H., *Esq.* 2820
Vigors, D. D. 415
— R. de C. 2490, 2806
Vigurs, A. 1923
Vigus, A. J. 2588
Vile, *Rev.* D. A. 1410
Villa, R. W. 2684
Villar, J. H. 418*x*, 2721
Villers, E. S. 1802*y*
Villiers, A. R. J. 218, 2474*d*
— C. 512
— G. E. 504
— H. J. 2601
— S. W. G. 424, 2721
Villiers-Smith, T. F. 371
Villiers-Stuart, J. M. 1322, 2816
Vinall, A. M. G. 1824
— L. R. 1896*c*
Vince, D. E. C. 1223
— D. R. 2624
— H. W. 2700
Vincent, A C. C. 752
— A. V. 695
— D. G. 2012
— E. G. 2027
— F. G. R. 356, 360
— G. 2692
— G. A. 2663
— G. L. 2891
— J. C., *R.A.O.C.* 1811
— J. E. N. 423*d*
— J. T. E. 2181*a*
— M. R. 419*f*
— M. R., *R.A.T.A.* 516
— N. H. 1429
— P. G. 629*g*
— P. J., *R.A.* (*T.A.*) 516
— P. J. 1499*n*
— R. 1447
— R. F. 419*g*
— R. H. 1994
— R. L. 1092, 2714*a*
Vincent-Smith, C. 686*a*
Vincenti, H. 600*a*
Vincett, S. C. 441, 2493*b*
Vinden, M. H. 842
Vine, A. H. 2540
— A. J., *R.E.M.E.* 1943
— A. J., *R.A.* (*T.A.*) 466*a*
— *Rev.* K. A. 1405
— L. P. 503
— R. A. 1896*e*
— R. S. 1637
Vine-Stevens, C. E. 2407
Vineall, A. J. P. 510
Viner, A. J. 2084
— A. S. 1643
— C. G. T. 1071
— K. 62A, 1897
Vines, E. R. 992
— J. C. 686*i*
— K. J. 2662
— S. 418*a*
Vinen, A. M. 632*d*
Viney, D. A. 371
— R. M. 1360*a*
— V. H. 1896*n*, 2827A
— W. J. G. K. 600*e*
— W. J. K. 214, 1881
Vinegrad, A. J. 546
Vining, D. A. R. 629*d*
— M. E. 972
Vink, K. L. 1081
Vinnicombe, E. R. 464*s*
— J. H. 510*a*
Vinning, R. S. E. M. 1801*b*
Vinsen, N. M. K. 1262
Vinson, F. E. L. 1802*q*
— H. I., *Esq.* 36
— L. 1507
Vint, C. D. 62A, 207, 1971, 2911
— G. B. 1500
— J. W. 517
— R. G. 354
Vintcent, C. 356*z*
Vinycomb, W. A. 601*g*, 2860
Violet, J. V. 1655
Virtue, M. G. 448
Vivers, J. R. 418*m*
Vivian, A. C., *R.E.* 602*r*
— A. C. 934
— A. G. 2402
— J. E. G. 1360*g*
— P. C. 1687*d*
— R. A. C. 354
Vivian-Neal, G. A. 852
Vizor, W. H. 1501
Voaden, S. W. 1360*d*
Voake, N. A. 511
Voas, L. 934
Vodden, G. G. 2655
Voelcker, C. D. 359
Vogel, J. H. 1895*i*
Voisin, D. H. 837
Voizey, A. E. J. 1821
Voke, A. E. 2696*s*
Vokes, C. 176
— C. G., *Esq.* 28
Volkers, M. R. 348*a*
— R. J. 71B, 216, 1801*a*
Voller, D. W. 1418
— J. J. 1641
— R. J. 1802*g*
— V. J. 2402*a*
Von Bergen, J. E. 1703
Von Brockdorff, E. 2462
Von Pechmann, M. R. R. 1428*c*
Vosper, A. B. 1896*n*, 2835
— F. R. 2565
Voss, H. J. 1687*i*
Vowell, A. J. F. 413
Vowles, B. W. 1811
— J. T., *Esq.* 28
— W. A. 2026*e*
Voysey, F. N. 1232
Vuillamy, C. H. H. 674
— E. L. L. 212
Vye, C. L. 2538
Vyner, P. J. C. 2476
Vyvyan, H. O'D. 1882*a*
— J. G. 933
Vyvyan-Robinson, C. C. 466*l*

Digitized by Google

Wace, C. R. 445
— H. C. 465r
Wacholder, G. W. 459
Wadams, J. C. 465g
Waddell, A. A. W. 514
— C. H. 2337
— F. W. M. 2574
— G. P. 1969
— J. B. 687
— J. M. 686c
— N. R. 418h
— R. 1499q
— R. E. O. 390
— R. S. 510
Waddilove, J. S. 530
— M. C. 2491
— P. G. 466d
Waddingham, G. C. G. 411
Waddington, D. 1233
— D. C. 357g
— D. C. K. 418h
— D. E. 2641
— E. 464d
— G. W. 1162
— J., *Coldm. Gds.* 708
— J., *Esq.* 38
— *Rev.* J. A. H. 1404a
— J. F. 631c
— J. N., *R.A.* 445
— J. R. 1894
— M., *Comsd.* 15/1/52 2332
— M., *Comsd.* 28/11/49 2335q
— R. J. 459
Waddoup, W. N. 1941f
Waddy, J. L. 851
— P. L. 323a
Wade, A. F. 1656
— B. M. 2346
— C. A. 367d
— C. C. 747, 2474c
— D. E. 1896n
— D. H. 762
— D. J. S. 371
— E. 1896a
— E. H. 2700
— F. P. 2488a
— E. R. L. 1422
— G. E., *R.E.* 604g
— J. B. 632a
— J. D. 747
— J. K. 605d
— J. S. H. 1689
— L. E. 1893
— M. R. 1201
— O. W. A. 631d
— P. D. 509
— P. W. 872
— P. W., *R. Sigs.* 684e
— R. D. H. 2072d, 2494b
— R. J. N. A. de V. 602w, 2815A
— R. K. 603s
— R. M. A. 1021, 2935
— T. G. 603s, 2815
— T. R. 1092
— W. H. 1272, 2827A
— W. J. C. 842
Wade West T. 1687i
Wadham, C. F. 1360b
— G. F. 1810
— G. H. 530
— G. P. 418x
— M. W. 832
— T. E. 423g
— V. A. 503
Wadhams, F. W. 2691
— M. 685g
Wadland, A. J. 1810
Wadler, G. C. 2691
Wadmore, W. C. A. 1895s, 2494a
Wadsworth, A. C. 2536
— B. R. 419p
— F. W. 628
— G. C. 1964
— J. A. 464m
— J. B. 1332, 2714
— P. J. 2630
— P. S. 603i
— R. S. 1946
— R. V. 1951
Wady, W. S. 1101
Wager, D. J. 641d
Wagg, S. J., *Esq.* 34, 71c
Waggett, M. J. L. 419p
— R. F. 1975b
Waggott, D. M. 641a
— J. 464d
Waghorn, P. D. 510
Waghorne, E. M. 2488
Wagland, P. J. 443
Wagner, A. H. 1161, 2860, 2942
— J. R. 1632
— S. H. B. 2601
Wagstaff, A. 1500
— A. E. 1688f
— E. M. W. 603s
— J. 521
— K 2578
— L. A 1500
— O. H., *Esq.* 28
— O. P. 401
— W. W. 731
Wagstaffe, J. D. G. 772
— T. G. 464p
Wahl, D. R. 2522
Waide, E. B. 449
Waight, J. H. T. 2026c
— R. E. 851
Wain, J. 2644
Waine, J. C. 466d
Wainright, V. L. M. 45. 403
Wainwright, A. J. 1687d
— *Rev.* B. H. 1404
— D. H. E. 1513
— F. A. 678a
— F. G. 628
— G. 2061
— H. B. 503
— J. E. 1427w
— J. F. 1085
— J. W. 218a
— M. E. 2331d
— P. C. G. 934
— R. J. 520
Waistell, W. H. 1281
Waite, A. B. 2571
— I. J. 1688h
— J. A. 677c, 2821B
— J. D. 520
— S. G., *R.E.M.E.* 1896c, 2827A
— S. G., *R.A.S.C.* 1420
— W. N. C. 1141, 2801
Waites, J. H. 412
Wake, F. C. 2609
— J. B. 1419e
— R. G. 2691
— W. G. 409
Wakefield, A. C. 2696c
— D. 348h
— E. D. E. 1068
— F. 1382
— F. C. 2072c
— F. H., *Esq.* 31
— G. S. 1687e
— J. D. B., *Esq.* 38
— K. E. 2630
Wakefield, L. 2651
— P. M. C. 812, 2494b
— T. H. 2570
Wakeford, D. C. 2652
— M. 2405
Wakeham, D. E. 2537a
Wakehurst, *The Lord* 2840
Wakelam, M. R. 2641
Wakeley, D. 1686
— D. V. W. 1960, 2826D
— E. W. O. 1943
— E. W. O., *R.A.S.C.* 1501
— H. 1924
Wakelin, C. A. 606, 2815A
— J. 2552
— M. H. 641e
— P. B. 410
— S. E. 1802p
Wakeling, E. E. 631g
— E. W. 2561
— G. E. 632a
— H. Y. 1419c
— J. 2009
Wakely, D. 1800
— D. J. K. 1092
— E. 1895g
— I. J. 1499n
— J. H. 1703
— W. H. D. 190, 601g
Wakem, D. E. 2537
Wakeman, D. J. 2015
— H. J. 628
— I. J. 1499n
— P. J. 2027
— S. 1895i, 2825d
Wakley, W. P. V. 602x, 2738
Walbank, H. 631d
— M. B. 353
Walbancke, F. W. 2874
Walburn, B. 353
Walch, R. O. 982
Walcot, E. G. E. 1427e, 2833
— T. 348a
Walden, D. I. 637
— J. G. 629d
— P. A. 1223
— W. T. 2685
Walden-Vincent, R. A., *Esq.* 2820
Waldcr, A. D. 317
Waldie, I. D. 2165
Walding, R. M. W. 1032
Waldock, C. G. 56A, 1412
— P. R. 354
Waldram, J. B. 1419e
— J. R. 445
— O. J. 418h
Waldren, F. E. 342
— J. A. 2694
Waldron, A. *R.A.E.C.* 2026a
— A. E. F. 1222
— C. 2611
— C. H. 636
— G. R. 605d
— H. J. 1895e
— J. B. 600d
— J. G. C. 219a
— L. H. 2696e
Walduck, K. C. 2601
Wale, D. 891, 2708
— D., *Gen. List* 2565
— J. A. 16, 1644
— K. H. 1952
Walenn, J. S. G. 1181
Waley, S. F. N. 460
Walford, C. R. 449
— D. W. 2012
— E. W. 419y
Walford, F. A. E. 1811
— F. G. E., *Gordons* 1311
— G. M. 459
— H. F. 401
— J. F. 1451
— J. L. 60, 419a
— J. T. 1924
— M. F. 403
— N. E. 639
— S. C. 441
— S. H. 327
Walkden, A. J. 1808
— F. W. 1951
Walke, E. J. 686f
Walker, A., *T.A. Gen. List* 2597
— A., *Esq.* 34
— A., *R.P.C.* 2072c
— A., *R.A.* 459
— A. A. C. 36
— A. B., *R.E.* 606
— A. C. A. 2177
— A. D. I. 1287
— A. F. 928
— A. G., *Esq.* 33
— A. G. 2165
— A. H. 2572
— A. J. 2699a
— A. J., *C.C.F.* 2541
— A. J. A. 2926
— A. J. G. 511, 2474a
— A. K. F. 348a
— A. L. T. 1941c
— A. M. 2018
— A. P. 1688h
— A. P. M. 2026a
— A. R. 2522
— A. V. G. 1418
— A. W. 637
— B. C. 1969
— B. J. 13, 675
— B. J., *R.A.C.* 353
— B. L. 913
— B. P. 23A, 1892a
— B. P., *Q.A.R.A.N.C.* 2335g
— B. P. M. 2026c
— C. A. G. 412
— C. B., *R.E.M.E.* 1924
— C. E. P. 1821
— C. F., *R.P.C.* 2071
— C. G., *R.A.* 465a
— C. G., *Gen. List* 2635
— C. G., *R.A.P.C.* 1975g, 2912
— C. H. 1692
— C. J. 1975q
— C. J. D. 922
— C. K. 357d
— C. P., *R.E.* 634
— C. R., *R.A.* 430
— C. R., *T.A. Gen. List* 2644
— C. R. A. W. 1964
— C. T. 423d, 2494a
— D., *T.A., Gen. List* 2601
— D. 2644
— D., *R.A.M.C.* 1800
— D., *R.A.M.C.* 1688f
— D., *Wt. Offr.* 2700
— D. C. G. 631a
— D. E. 1923
— D. F. 629c
— D. G. 1942
— D. J. B. 423d, 2494b
— D. M., *R.A.S.C.* 1499e
— D. M., *R.A.M.C.* 1659b
— D. R., *R.A.S.C.* 1507
— D. R., *R.A.* 450
— D. S. 600d
— D. S., *I.C.* 2161
— D. S., *R.A.* 510
— D. T. 2160

Digitized by Google

Walker, D. W. R. 1892a
— E., *T.A. Res.* (*Spec. List*) 2551
— E., *A.C.F.* 2601
— E. J. A. 892
— E. J. J. 1320
— E. L. 1802h
— E. R. 2683
— E. S., *B.W.* 1121
— E. T. 1803f
— F. C. 1976
— F. C., *T.A. Gen. List* 2543
— F. C. H. 681p
— F. H. H. 443
— F. J., *Gen. List* (*T.A.*) 2549
— F. J., *Esq.* 2819c
— F. K. 2072i
— F. P. 681c
— F. R., *S. Staffords* 1082
— F. T. 1895e
— G. A. 1002
— G. A., *R.A.S.C.* 1632
— G. B. 403
— G. C. 2071
— G. D. 685h
— G. F., *R.A.M.C.* 1688c
— G. F. H. 686a
— G. G., *R.O.S.B.* 952, 2925
— G. H., *Essex* 1141
— G. H., *R.A.O.C.* 1802n
— G. J. 348a
— G. L. 380
— G. L., *R.E.M.E.* 1946
— G. M., *R.A.E.C.* 2026a
— G. N. 1808
— G. P. 629g
— G. Y. G. 737
— H., *Wt. Offr.* 2696c
— H. B. 641a
— H. C., *R.A.C.* 14A, 314a
— H. D. 772
— H. H. 1027
— H. N. 419m
— H. R., *R.A.* 418g
— H. R., *Devon* 837
— H. S. 419s, 2826A
— H. T. 603x
— H. W. O. 1499m
— I. J. S. 353
— I. M. 346, 2805
— *Sir* Ian P. A. M. 357m, 2924
— J., *R.A.M.C.* (*T.A.*) 1702
— J., *R.A.M.C.* (*N.S.O.*) 1687f
— J. A., *Wt. Offr.* 2665
— J. 2535
— J., *R.E.M.E.* 1947
— J. A. S. 1421a, 2936, 2942
— J. C. 2644
— J. C., *A.C.F.* 2552
— J. C. F. 380
— J. D. 602w
— J. D. R. S. F. 922, 2707
— J. D. M. 357g, 359
— J. E., *R.E.* 638
— J. E., *R.A.S.C.* 1420, 2715A
— J. E., *Esq.* 31
— J. E., *W.R.A.C.* 2401n
— J. F. F. 2160c
— J. F. M. 529
— J. F. S. 1001(2)
— J. G. 1980
— J. J. B. 2035
— J. J. M. 602x
— J. L. 2665

Walker, J. M., *Q.A.R.A.N.C.* 2338
— J. M., *R.E.M.E.* 1948
— M. M., *R.A.P.C.* 1977
— J. M. P. 1122
— J. P. H. 360
— J. R. A. 1510
— J. S., *R.E.M.E.* 1946
— J. S. M. 1419e
— J. T. 1061
— J. W. W. 685h
— K. A., *R.A.S.C.* 1415
— K. A., *Wt. Offr.* 2693
— K. L. 529
— K. M. 1127
— K. R., *Manch.* 1253
— K. R., *Seaforth* 1300
— K. W. S. 501
— L. 348h
— L. D. 1631
— L. F. G. 1947
— L. G. 2542a
— L. J. 1882a
— M. E. 686g
— M. G. N. 357q
— M. M. 449
— M. P. 1688
— M. U. 19, 2401m
— M. V. 2026d
— M. W. Q. 2608
— N. J. 641d
— O., *R.A.S.C.* 1499q
— O., *R.A.M.C.* 1687h
— P. A., *R.E.* 602g
— P., *I.C.* 2142
— P. G., *R.A.S.C.* 1419e
— P. H. 641e
— P. H. C. 686e
— P. I. T. 1688e
— P. J. 1062
— P. J. 695
— P. J. C. 1687e
— P. J. W. 685d
— P. L. N. 2332
— P. M. 1081, 2945
— P. M., *R.E.* 629g
— P. R. T. 465v
— R., *R.A.* 432
— R., *A.C.F.* 2576
— R., *R.A.C.* 348h
— R. A., *R.E.(N.S.)* 640
— R. A., *R.A.* 415
— R. A., *A.C.F.* 2611
— R. A. H. 219
— R. C., *R. Sigs.* 680a, 2821B
— R. F. 1946
— R. G. 156
— R. H., *R.E.* 601n
— R. I. 629d
— R. I., *R.A.* 520
— R. K. 1328
— R. M. B. 1152, 1397
— R. M. G. 1360q
— R. R. 15, 2492
— R. R., *R.E.M.E.* 1951
— S. D. 2693
— S. J. G. 892
— S. G. 680d
— S. M. 541
— S. R. 1974a, 2906
— T., *T.A., Gen. List* 2522
— T., *T.A., Gen. List* (*A.C.F.*) 2644
— T. D. E. L. 2558
— T. G. 62A, 1883a
— T. H. 1703
— T. M., *R.E.M.E.* 21B, 1881
— T. S. 2165
— T. W. H. 466b
— V. L. 1072

Walker, W., *R.E.M.E.* 1895v
— W., *R.A., T.A.* 510
— W. A., *Wt. Offr.* 2697
— W. A., *R.A.S.C.* (*T.A.N.S.*) 1632
— W. C. 47, 1360m
— W. G. 1688b
— W. L. 642w
— W. M. 1688a
— W. T. C. 635g
Walker-Brown, R. 1291, 1397, 2466
Walker-Heneage, T. R. 353
Walker-Morecroft, A. 1952
Walkey, H. S. 2872
— J. C. 140, 23B, 203
Walkingshaw, G. 2652
Walkington, E. K. 2922
— I. A. G. 418t, 2948
Walkinton, J. E. G. 356e
— J. J. G. 2641
Walkley, P. 2693
Walkling, A. E. 416
Wall, A. C. 1801b
— A. J. 1499g
— A. J. H. 1499p
— C. R. St. Q. 702
— D. 1027
— E., *Wt. Offr.* 2651
— E. A., *R. Warwick* (*T.A.*) 787
— E. A. 2000
— E. B. C. 2519
— E. L. V. 603x
— F. W. 2652
— G. F. 2182
— G. M. C. 707
— J., *G.List* (*Hampshire*) 2586
— J. 2644
— J. D., *R.A.S.C.* 1632
— J. E. 59C, 1896n
— J. G. 1655
— J. H. 2544a
— J. R. 1941c
— N. M. H. 315g
— P. A. 1897
— T. R. 219a, 2031, 2825B
— V. C. 1942
— W. H. P. 892, 2493a
— *Rev.* W. J. C. 1401i
Wallace, A. 2932
— A. 350
— A. B., *Dr.* 2825
— A. D. 1301, 2493
— A. E. 460
— A. F. 1688d
— A. R. 2141
— C. F. 2145
— A. H. G. 992
— C. L. 686f
— C. R. V. 1415
— C. S. 1802c
— D. I. M. 1395
— E. A. 71A, 605d
— E. R. 464t
— E. V. 2331a
— F., *Wt. Offr.* 2692
— F. R. 1948
— G. D. 19
— G. R. 418t
— H. 465d
— H. J., *Wt. Offr.* 2698
— I. E. 1418a
— I. J. 2062
— I. M. 419m
— J., *Esq.* 2825
— J., *T.A. Gen. List* 2547
— J., *T.A. Gen. List* 2568
— J., *R.E.* 632b
— J. D. 1419e
— J. F. 450

Wallace, J. G. 1688d
— J. G. C. 1421a
— J. H. C. 1427e
— J. L. 52, 1360v
— J. R. C. 1704
— K. J. 858
— K. T. 942
— L. A. 722
— L. M., *T.A. Gen. List* 2585
— M. A., *Gordons* 1312, 2710
— M. A., *R. Sigs.* 695
— M. J. P. 1896e
— M. R. 1122
— P. K. 2508
— R. C. 1422
— R. Q. 412
— S. M. 629i
— T. A. 1802n
— V. G. 721
— W. 1805
— W., R.E.M.E. 1941e
— W. E. 380
— W. G. 892
— W. H. B. 2526
— W. J., *R.E.* 632c
— W. R. D. 757
— W. S. 2570
Wallace-Copland, H. 2932
Wallace-Hadrill, F. G. 2535
Wallace-Turner, A. A. 703
Waller, A. R. 1221(2)
— B. D. 2335a
— C. J. 353
— D. de W. 1802c
— D. G. 601z
— D. L. 631a
— G. A. 992
— H. J. de W. 10, 411
— J. 695
— J. A. A. 1994
— J. de W. 326
— J. L. 681m
— J. R. 641a
— M. H. 357n
— P. J. R. 323
— R. de W. 408, 2869
— W. A. 2491, 2828
— W. G. 2592
— W. R. 408
Waller-Wilkinson, R. N. 1421a, 2812
Wallerstein, A. B. 348a
— F. C. 346, 2937
Walley, J. 1942
Wallice, M. S. 2402
Walliker, J. E. 1110, 2940
Wallington, *Rev.* C. A. 1401m
— H. 2592
Wallis, A. A. 1802y
— C. J. 1312
— C. O'N. 14B, 1020
— E. L. 2030, 2826c
— G. W., *R.A.* 464t
— H. R. M. 2611
— J. C. 1802m
— J. D. 1027
— J. P. 448
— K. H. 2510
— M. C. 639
— M. S. 972
— P. 1686
— P. R. 1956
— R. 2062
— R. A. W. 2574
— *Rev.* R. C. T. 1401c
— R. L. 1419g
— R. W. 1695

Digitized by Google

Wallis, S. E., *R.A.C.* 317, 2944
— S. E., *R.A.E.C.* 2026c
— T. J. 1282
Wallis-King, C. S. 707
Walls, R. S. 2539
— T. 2652
Wallwork, J. F. 2601
— M. J. 446
Walmesley-Cotham, I. K. P. 342
— J. H. 679c, 2821
— L. 405
Walmesley-White, A. 601w, 2815B
Walmisley, J. B. 529
Walmsley, A. G. 410, 2810
— B. H. 1202
— D. A. 1656
— D. V. 1964
— F., *Esq.* 2831
— G. A. 185, 211
— G. C. 1420
— J. 802
— J. A. 2694
— J. H. 1702
— J. W. 680e
— M. B. 2402a
— P. 2026d
— P. S. 2694r
Waine, D. R. 892
— J. C. 466q
Waine, J. D. 1072
Walpole, C. 1802e
— K. R. 418q
— P. M. 2337
— R. G. 2519
Walser, A. A. 2934
Walsh, A. P. 2339
— B. D. J. 465g
— C. H. 405
— C. V., *Qr.* 680f
— C. V. 681c
— D. 2662
— D. J. 1360m
— D. K. 928
— D. M. 2638
— E. C., *W.R.A.C* 2406b
— E. C. 2570
— E. G. W. T. 324
— E. H. 1802i
— E. M. (*S.S.C.*) 2338
— E. P., *R.A.* 418q
— F. 604l
— F. M. 2421
— G. 173
— G. H. 1360m
— G. P. 1651
— H., *R. Sigs.* 685d
— H. P. 2568
— I. A. 1641b
— J., *Wt. Offr.* 2664a
— J. B., *Manch.* 1252
— J. H. 638e
— J. J., *R.E.M.E.* 1881b
— J. M. 409
— J. R. 429f
— K. J. 801, 2607x
— L. D. 51A, 1427b
— L. H. 464p
— L. J. 685c
— M. 605a
— M. C., *R.E.M.E.* 1892a
— M. J. H. 1232, 1358c
— M. N. 357p
— N. D. 1686
— N. P. 416
— O. 2597a
— P., *R.A.D.C.* 2035
— P., *R.A.C.* 342e
— P. B. 450
— P. J. 603x
— R. S. 1687i
— S. L. 2626
Walsh, S. W. 216
— T. J., *R.A.* 416
— T. J. 2526
— T. J., *C.C.F.* 2536
— T. M. 2339
— W. 464t
— W. G. 1978a
Walshaw, J. V. 2477
Walshe, F. G. W. 97, 407
— M. 2335a
— P. J. 971
— W. 2331a
Walster, T. W. 423d
Walston, A. B. 510
Walsworth-Bell, I. A. 1300
Walter, B. J. 2083
— C. D., *Esq.* 33
— D. E. 346c
— D. F. W. H. 712
— E. H., *R.A.O.C.* 1811
— E. J. 419m
— E. W. E. 686a
— F. W. 2583
— H. A. 2542a
— J. B. 1695
— J. C. 1328
— J. N. 737
— K. McN 2841
— P. F., *R. Lincs.* 821
— P. F., *R.A.O.C.* 1867
— R. G. 445
— R. W. 510
— T. L. 2533a
— W. R. H. 1033
Walters, A. F. 2084
— B. R. 1451
— B. T. G. 1803a
— C. A. H., *Wt. Offr.* 2698
— C. C. 2165
— C. K. 2557
— C. R. 1811
— D. B. 1192
— D. G. 2012
— D. R., *R. Tks.* 347
— D. R., *R.A.* 466g
— E. 1427d
— E. H. 2488a
— G. 1688e
— G. J. D. 2522
— H. D. D. 2576
— H. R. 1942a
— J. C. 1802f
— J. H., *R.A.S.C.* 1427a, 2840
— J. P., *R.A.* 465d
— J. P., *R. Sigs.*(*N.S.*) 695
— J. R. 1651
— L. 1428a
— M. H. 218
— M. T. 1864
— M. W. M. 762
— P. I. 1499n
— P. R. 1027
— R. 652e
— R. A., *R.E.M.E.* 1941c
— R. A., *R.A.P.C.* 1991f
— R. A., *R.A.C.* 347, 2819A
— R. J. 523s
— R. S. 762
— S. J. 2029
— S. P. 1425
— W. G. 681g
Walton, A. 2405
— A. J. 2026c
— A. R. 2642, 2642q
— A. W. 450
— B. 514
— B. 466s
— B., *R.E.M.E.* 1951
— B. E. 1966
Walton, C. 681p
— C. L. 2641a
— C. E. L., *Wt. Offr.* 2696d
— C. H. 793
— D. 464n
— D. N. 631c
— E. 1946
— E. A. 430
— E. W. 1696, 2472
— F. G. 604x
— G. H. 686a, 2925
— H. 604d, 2494
— H. J. 553i
— H. L. 1427g, 2823
— I. H. C. 529
— J. 2542a
— J., *R.A.S.C.* 1461
— J. B. 412
— J. C. 315d
— J. C., *R.A.* 512
— J. F. E. 1815
— J. H. G. 604n
— J. N. 1698
— J. W., *R.E.M.E.* 1882c, 2863
— J. W., *Wt. Offr.* 2698
— K. 465y
— K. M. 912
— K. W., *A.A.C.* 1360c
— K. W. 2598a
— L. 464p
— L., *T.A. Gen. List* 2624
— M. 629i
— N. 1416b
— N., *R. Sigs.*(*S.R.*) 685d
— R., *R.A.* (*T.A.*) 466a
— R. I. 418a, 2855
— R. N. 962
— R. S. 802, 2473
— S. C. 681e
— S. C., *R.A.O.C.* 1820
— T. 421
— T. R., *R.U.R.* 1331
— W. B. 603s
— W. H. 2569
Walwyk, E. J. V. 604b
Walwyn, C. E. B. 981
Wamond, D. S. 2185s
Wampach, C. R. 2662
Wand, L. G. R 1695
— P. G. 688
Wandless, D. J. 2043b
— J. R. 1499s
Wanford, C. J. 862
Wands, W. T. 631
Wanklyn, W. C. 934
Wanliss, E. O. 1001b, 2903
Wansbrough, E. M. 3
— R. C. 177c
Wansbrough-Jones, — *Sir* O. H. 2872
— L. 203
Wansey, *Rev.* P. N. 1407
Wanstall, N. 445
Want, G. J. L. 2056
Wanters, B. J. A. J. 748
Wapples, W. H. J., *Wt. Offr.* 2696d
Warburg, T. R. 677a
Warburton, A. A. 464m
— C. P., *Esq.* 36
— F. W. 1419e
— H. B. 432
— J. B. 445
— J. R. E. 703
— K. 1688e
— L. E. 631b
— M. P. M. 521
— P. E. de D. 314
— R. J. 546
— T. H. B. 418a
Ward, A., *Wt. Offr. R.A.O.C.* 2694c
— A., *R.A.C.* 350
— A., *R.A.* 419r
— A. A. 1896n
— A. B. 521
— A. B., *R.A.D.C.* 2035
— A. C. 1947
— A. D., *R.E.* 632a
— A. E. 2401n
— *Rev.* A. E. N. 1401n
— A. F. 629i
— A. G., *R.A.P.C.* 29, 1975g
— A. G., *R.A.O.C.* 1805
— A. J., *R.P.C.* 2112b
— A. J., *R.A.C.* 391
— A. J., *A. & S.H.* 1352
— A. J., *R.A.P.C.* 2012
— A. M. 2335q
— A. O. 2644
— A. P., *R.E.M.E.* 1883b, 2826
— A. R., *T.A. Gen. List* 2574
— A. V. 1802n
— A. W. 1331
— A. W. 462
— B. 1688f
— B. A. 1185
— B. A. O., *R.E.* 603w
— B. A. W. 636
— B. D. 2015
— B. M. 415
— B. P. 465t
— C. A. 629e
— C. B., *R. Sigs.* 680a, 2821
— C. J. 629f
— C. L. C. 63
— *Rev.* C. I. 1407
— C. M. 2339
— C. N. 1883a
— C. P., *Esq.* 38
— C. R., *R.E.* 628
— C. S., *R. Sigs.* 681g
— C. V. 685e
— C. W. R. 1427
— *Sir* Dudley, 5, 13, 201, 801, 2473
— D. C., *R. Sigs.* 678a
— D. C. R. 952
— D. J., *Wt. Offr.* 2696a
— D. J. 992
— D. J., *Border* 1052
— D. M. 2405
— D. N. 517
— D. P. 913
— D. S. 1802z
— E., *W.R.A.C.* 2421
— E., *Wt. Offr.* 2686b
— E. A. 686c
— E. J. S. 226(2), 262, 2901
— E. L. 1395
— E. Le H. 811
— E. R., *R.A.* 1058h
— E. R., *R.E.M.E.* 1895g
— F., *R.N.F.* 771
— F. S. 1802p
— F. W. 418q
— F. W. (*Hon. Col. R.A.*) 464d
— F. W., *R.E.M.E.* 1896, 2835
— F. W. 512
— G., *R.A.C.* 348h, 2806
— G. 2641
— G. A. 1898
— G. E., *S.G.* 2665
— G. F., *R.A.O.C.* 1802q
— G. L. 1499g
— G. T. 410

Digitized by Google

Ward, H., *R.M.P.* 1966
— H., *E. Yks.* 872, 2721
— H. C. 1946
— H. D. 342
— H. F., *R.A.S.C.* 232, 1426*a*
— H. G., *Wt. Offr.* 4699
— H. J., *King's Own* 767*s*
— H. J., *A.C.F.* 2635
— H. J. T., *Wt. Offr.* 2654*b*
— H. L. F. 1181
— H. M. H. 464*m*
— H. W. 2683
— I. E. E. 1422
— I. F. G., *Esq.* 37
— J. 441
— J. A. 1687*h*
— J. A., R.A. 405
— J. A. G. 2025
— J. A. W. 811, 2474
— J. F., *A.C.F.* 2553
— J. H., *R.A.S.C.* 1445*a*
— J. H. 1815
— J. H., *R.A.* 512
— J. J. 2645
— J. L. 604*d*
— J. L. H. 797
— J. N. D. 1864
— J. P. 1182
— J. R. 1655
— J. R. E. 603*x*
— J. S., *R.A.C.* 357*n*
— J. T. 1282, 2714*b*
— J. W. 431*d*
— K. M. A. 1342, 2498, 2935
— L. C. 2685
— M. B. J. 341*c*, 2855
— M. J., *R.E.* 641*d*
— M. J. 962, 2499, 2851
— M. J., *R. Sigs.* 698
— M. P., *Green Howards* 906
— M. P. 1681
— M. R. W. 1449
— M. V. 852
— M. W., *Buffs.* 752
— M. W. 2683*f*
— M. W. N. 2624
— N. B. 510*a*
— N. H. W. 1946
— N. M. 638
— P., *R.E.* 604*x*
— P., *T.A. Gen. List* 2572
— P. H., *R.A.S.C.* 1428*c*
— P. H. W. 1507*e*
— P. J. N. 721
— P. K. 1427*q*
— P. K. N. 1923
— P. J. N. 51, 721
— P. R. 1941*e*
— P. R. C. 1864
— P. S. 155, 771
— P. T. 19, 772
— P. W. 2401*n*
— R. A., *T.A. Gen. List* 2620
— R. A. S. 1241
— R. E., *R. Tks.* 342*c*
— R. E., *R.E.* 52A, 602*c*
— R. H. 2696*b*
— R. J. 2488
— R. K. 684*e*
— R. McG. 639
— R. P. 1051*c*
— R. W. 312
— S., *R.A.M.C.* 71B, 1637
— S. 2635
— S. A. F. 2421
— S. E. 465*v*

Ward, S. H. 30, 1212, 2493
— S. R. 1137
— T. G., *Esq.* 2824
— T. G. C. 2820
— T. P. D. 465*x*
— T. R., *R.A.S.C.* 1415, 2822A
— T. R., *R.A.O.C.* 1808
— T. W. 466*d*
— W., *R.E.* 602*x*
— W. A. A. 1415
— W. H. 1897
— W. L. 679*a*, 2936
— W. R. 3, 210, 1689
Ward-Best, R. E. 418*t*
Ward-Booth, J. A. 881
Ward-Hanson, H. 1873
Ward-Harrison, J. M. D. 315*b*
Ward-Jackson, J. G. H. 407
Wardale, R. W. 888
Warde, A. H. 602*s*
— F. W. 631*a*
Warde-Aldam, C. R. 357*d*
— W. 707
Wardell, F. J. P. 791, 2945
Warden, G. 2699*a*
— G. P. 2489
— H. M. 54D, 2301*b*
— J. T. 632*e*
— W. A. P. 409
Wardhaugh, R. 777
Wardlaw, D. E. 2338
— I. P. 348*a*
— J. R. G. L. 1360*q*
Wardle, A. D. 1687*d*
— B. H. 1969
— C. C. 678*a*
— E. 1895*e*, 2835
— J. H. 1802*m*, 2906
— L. 2537*a*
— R. 1802*z*
Wardleworth, E. D. 1201*c*
Wardley, B. E. 685*h*
— B. J. 698
— K. O. 1821
Wardrop, J. R. 2622
— W. K. 1322
Wardrope, G. A. 1499*n*
Wardroper, K. R. 407, 2831
— P. A. K. G. 413
Ware, A. C. W. 685*c*
— A. E. 2670*e*
— C. F. W. 1449*d*
— D. L. 1895*s*
— E. R. W. 1895*s*
— F. J. 1969
— J. A., *R.F.* 797
— J. F. 52A, 603*i*
— *Rev.* J. F. J. 1405*b*
— M. J. 1461
— P. J. W. 987
— N. C. 1500
— R. W. 1652
— S. F. 672*a*
Ware-Lane, L. F. 2700*b*
Wareham, A. 1892*c*
— C. J. 424*g*
— E. C. 2691
— J. D. A. 902, 2498
Warein, G. J. 2024*y*
Wharhurst, J. L. 465*w*
Waring, A. J. 543
— A. R. H. 1193
— B. J. 2335*q*
— C. F. 419*q*
— D. C. G., *Esq.* 88
— H. 2501

Waring, H. B. H. 1191(2)
— J. A 627
— J. H. 410
— J. H., *Wt. Offr.* 2665
— J. M. 503
— M. R. J. 413
— P. 1941*f*
— P. H. W. 419*m*
— R. B. C. 466*d*
— W. J. 1282, 2493*a*, 2803
— W. J., *Esq.* 37
Warland, G. E. J. 881
Warling, G. 419*r*, 2869
Warlow, B. 2337
Warman, C. C. B. 605*d*
— H. J. W. 1975*g*, 2912
— R. S. 1964
— S. C. 951
— S. R. 667*n*
Warmer, K. L. 2698*d*
Warmington, J. R. 632*e*
Warmisham, J. R. 1802*r*
Warmoll, P. B. 2539
Warmoth, S. 1632
Warn, L. A. 56A, 1895*a*
Warnants, L. J. F. 1640
Warne, D. A. 2643*f*
— W. F. 1896*e*
— O. W. 685*a*
— S. E., *R.A.O.C.* 1802*a*
— W. P. M. 391
Warneken, *Rev.* E. J. D 71A, 1401*n*
Warner, A. F., *Esq.* 33
— A. R. 631*e*
— B. K. 419*m*
— *Sir* Edward C. T. 2951
— D. N. 449
— E. A. J. 604*v*
— E. J., *R.E.M.E., Maj.* 1882*c*, 2887
— E. J., *E.S.O.* 1898
— E. W. R. 2331*a*
— H. L. 222
— H. V. 441
— J. A. 2697
— J. L. 1690
— J. V. 677*c*
— J. W. 326
— L., *Esq.* 31
— P. A., *Esq.* 2819C
— P. E. H. 791
— R. 1042
— R. A. 466*d*
— R. P. F. 66, 418*m*
— W. L. 1895*v*
— W. W. 1427*d*
Warner-Johnson, J. V. 742
Warnes, B. C. J. 684*f*
— F. W. 2684
Warnford-Davies, D. M. 1499*n*
Warnock, C. L. 631*d*
— D. M. J. F. 516
— H. J. F. 1322, 2499*a*
— R. F. 1688*h*
Warr, D. F. 2182
— D. L. 2632
— E. F. 1427*e*
— G. R. K. 689
— L. R. 2683*b*
Warrack, A. M. 731, 2708
— C. M. 1499*g*
— G. M. 1687*h*
— M. M. 886
Warran, W. S. E. 2510
Warren, A. G. 219*a*
— A. J. M. 1892*b*
— A. K. 1297

Warren, A. R. 5
— A. W. 26
— B. C. J. 5
— C. H. 26
— C. P. 25
— C. W. 25
— C. W. H. 194
— D. A. 20
— D. E. 678*c*, 28
— D. E., *Q.A.R.A.N.C.* 233
— D. H., *O.B.E.* 18
— D. J. 10
— D. P. 46
— E. A. 25
— E. F., *T.A. Gen. List* 258
— E. G. 262
— E. J. 248
— E. R. 44, 4
— E. R., *Wt. Offr.* 266
— F. R. J. 258
— G. 2128
— H. A. 34
— J. 91
— J. B. 51
— J. C. 107
— J. D. A. 44
— J. E. 465
— J. F. 40
— J. L. 169
— J. P. 414, 294
— J. S., *R.E.M.E.* 1895
— L. G. 681*n*
— L. J. 604
— M. H. D. 604
— M. J. 145
— N. T. 686*c*
— P. 2335*a*
— P. C. F. 46
— P. D. 679*a*
— P. J. 1425
— P. K. G. 1703
— P. V. 411
— R. A. 678*a*
— T. C. 842
— T. L. 2655
— W. 801, 2715*a*
— W. A. C. 2696*f*
— W. E. 2652*b*
— W. G. 2587
— W. J., *R. Sussex* 1068
— W. R. G. de W. 1051, 2812*a*
— W. V. 412
Warren-Codrington, J H. 1077
Warren Lambert, A. L. 878*b*
Warrender, *Hon.* J. R. 357*g*
Warrens, P. V. C. 2610
Warrick, E. 1158
— E. M. 603*q*
— G. H. 1688
Warrillow, M. E. 2331*d*
Warrington, B. B. 357*a*
— D. J. F. 1499*p*
— P. B. 357*a*
— P. P. 518
— S. 2597
— T. 2696*e*
— T. G. A. L. 71B, 1640, 2943
Warry, N. J. 1232
Warter, H. de G. 464*d*
Warth, C. E. 601*a*
— L. H. 466*t*
Warton, H. W. 1946
— J. G. 632*a*
Wartaki, S. A. 1688

Digitized by Google

Warwick, C. I'a. 782, 2496
— D. L. 1418a
— F. R. 356e
— H. G. H. 464n
— J., *R.A.E.C.* 2028s
— R. B. B., *Esq.* 38
— *The Earl of* 464c
Warwick-Mayo, G. 522b
Warwick-Pengelly, J. H. 927
Warwick-Smith, M. H. 892
Warwood, W. J. C. H. 14B, 420, 2492
Wasdell, C. H. 2542
Wase-Rogers, L. R. 1227
Wasey, W. T. 631q
Washington, T. 2487
— T. J. C. 323
Washtell, D. G. 17, 2025
Wasilewski, M. Z. 1360q
Waskett, D. 631q
Wass, P. T. L. 447
— R. E. S. 464s
Wassell, D. S. 2161
Wassner, R. F. M. 1419g
Wastell, G. W. 2696f
Waistie, C. F. L. 1426
Waterfall, I. D. 1499p
Waterfield, A. 2182
— B. C. 1513
— H. G. 515
— J. F. 1427s
— L. J. 432
— R. A. 465z
Waterford, *The Marq. of* 271
Waterhouse, A. A. 2142
— C. F. 832
— D. B. 1395
— E. C. 418t
— E. K. 2608r
— F. W. 2539
— G. T. 2607
— H. M. 2071
— J. D. 1052
— R. K. 1687e
Wateridge, S. A. 1219
Waterkeyn, R. H. D. 792
Waterlow, *Sir* W. James 358
Waterman, B. M. 2335q
— G. J. 1148
— M. W. 1895q
— P. N. R. 529
— R. R. 757
— S. P. M. I. 2405
Waters, A. G. C. M. 415
— *Sir* Arnold H. S. 634
— C. 685e
— C. D. 15c, 601q
— D. A. 1499q
— D. J. 1247
— E. D. 1419e
— E. J. 2072c
— H. J. 681c
— I. P. 2544a
— J., *R.A.E.C.* 69, 2025
— J., *R.A.M.C.* 1687f
— J. B. 2142
— J. F. 2607
— J. M. 2332
— J. T. 2536
— J. W. 510a
— K. N. 686e
— L. J. 2523t
— M. E. 1802r
— M. F. R. 1652
— M. P. 418q, 2807A
— P. D. 2339
— R. 419r
Waters, R. E. 632a
— R. F. 501
— R. F. 466h
— R. J. 2182
— R. N. 520
— R. T. C. 971
— R. V. 416
— W. H. R. 1686
Waterson, W. 348h
— W. M. 641c
Waterston, A. K. 357p
— E. M. 982
— R. E. 1637
— S. W. 2696a
Waterstreet, J. D. 546
Waterton, J. B. 517
Waterworth, A. W. 802
— H. 681p
— H. F. 1802g
— K. A. 2401g
— P. B. 781
Wates, M. P. 698
Wathall, W. H. 1632
Wathen, A. H. G. 1041a, 2903
— G. L. 314a
Wathnell, J. 1998d
Watkeys, E. G. 679c, 2821A
Watkin, G. K. 2627
— G. R. 1702
— J. E. 1643
— R. P. 1202
Watkin-Williams, N. S. 982a, 2708
Watkins, A. T. H. 419s
— C. J. 1332
— D., *R.E.* 627c
— D. G. 1802f
— D. G., *R.A.* 443
— D. K. 684c
— E., *T.A.* (*Gen. List*) 2625
— E. F. 2874
— E. H. 419f
— E. P. 2165
— E. S. 1686
— F. G. J. 605d
— F. O. 2583c
— F. S. 588m
— G. H. 419n
— G. S. 1857c
— H. A. R., *Esq.* 37, 189
— H. B. C. 346
— H. E. D. 934b
— H. J. 937
— H. J. M. 629i
— I. L. 937a
— J. 2685
— J. W. 642
— L. E. R. 2012
— L. H. 2546
— L. J. S. 1110, 2701
— M. D. 882
— M. D. C. 2161
— N. St. J. 842
— P. G. 1042
— P. H. 1688f
— P. R. V. 441
— R. D. 689
— R. E. 1687k
— R. G. 2700
— R. T. C. 971
— S. A. 1687f
— S. B. 2577
— T. M. 1385h
— W. G. 529
Watkins-Pitchford, J. J. 680c
Watkinson, B. E. 1181, 1360q
— D. 2335q
Watkinson, G. L. 634
— J. D. 50A, 2026e
— P. F. 2535
— R. G. 1698
— T. F. 603p
Watney, D. C. 357n
— M. B. A. 1233
— P. 465g
Waton, W. M. 2405
Watson, A., *R.A.O.C.* 1802k
— A., *T.A. Gen. List* 2644
— A., *Esq.* 34
— A., *Wt. Offr.* 2685
— A. A. 629d
— A. G., *R.A.S.C.* 1419e
— A. H. 50B, 423f
— A. J. A. 741, 2866
— A. J. S. 1328
— A. K. 574f
— A. L. 1122
— A. McL. 1282, 1359
— A. P. 357n
— A. S. 48
— A. S. G. 2549
— A. T. Y. 597a
— B. 1427d
— B. A. 680d
— B. A., *T.A., Gen. List* 2572
— B. B. C. 1398
— B. E. 45, 412
— B. R., *R.E.* 632b
— B. R. 1824
— B. Y. 991
— C. A. 641a
— C. E. 1975g, 2489
— C. I. 631f
— C. K., *R.A.S.C.* 1631
— C. R., *R.E.M.E.* 23A, 1892b
— C. S., *R.A.C.* 317
— D., *R.A.S.C.* 1421a
— D. C. 1082
— *Rev.* D. E. 2585
— D. J. 2657f
— D. L. 1688
— D. M. 221, 642
— D. M., *R.A.* 510a
— D. P. 680c
— D. T. 2576
— E. 1822b
— E., *R.A., T.A.* 510a
— E. F. B. 2696
— E. L. 2488
— E. M. 2407
— F., *R.A.C.* 54c, 326
— F., *R.A.* 465v
— F. A. J. 1272
— F. E. G. 604n
— F. G., *R.A.P.C.* 1975h
— F. L. S. 604
— F. W., *R.E.* 604d
— G., *R.A.* 432, 2807B
— G., *Devon* 832c, 1360s
— G. A. T. 1318
— G. E., *R.E.M.E.* 1897
— G. E. S. 958
— G. G. 1824
— G. L. W. 1895g, 2720
— G. M. 1688
— G. W. 580p
— H., *R.A.P.C.* 1975s
— H., *Wt. Offr.* 2696s
— H., *R.A.M.C.* 1698
— H., *R.A.* (*T.A.*) 466b
— H. E. 1978
— H. E. R. 1061
— H. F. P. 2622
— H. G., *R.E.* 652
Watson, H. G., *T.A. Gen. List* 2627
— H. G., *Wt. Offr.* 2653
— H. L. 1239
— H. M. 602m
— H. O. 2597
— H. S. 445
— H. S. K. 1705
— H. S. R. 323c, 2819B
— H. T. 605b
— I'A. A. 1644
— I. A. 1357
— I. A. 2533a
— I. A. R. 1652
— I. D. 1137
— I. J. 1941e
— I. K. 972
— I. W. B. 512
— J., *Esq.* 37
— J. A., *R.A.O.C.* 1811
— J. A., *R.E.* 604q
— J. A. G. 1703
— J. B. 812, 2720
— J. B. R. 861, 2831
— J. C. 360
— J. D., *R.E.* 602s, 2376
— J. D., *A. & S.H.* 1357
— J. E., *R.A.M.C.* 2651
— J. E., *R.A.* 513
— J. E., *R.E.* 605b
— J. E. D. 891
— J. G. 1975g
— J. G., *R.A.O.C.* 1870
— J. H., *R.E.M.E.* 1894
— J. H., *R.M.P.* 1960
— J. H. D. 602s
— J. J. 2083
— J. L. 958p
— J. L., *R.A.O.C.* 1808
— J. M. 1291
— J. M., *R.A.* 448
— J. N. P. 262
— J. R., *R.A.M.C.* (*N.S.O.*) 1686
— J. P. 1342
— J. R. 441
— J. S. 445
— J. S., *D.L.* 2952
— J. S. F. 1640
— J. W., *R.A.D.C.* 2061
— K. 680a
— K. E. 1193
— K. F. 1966
— K. H. 356p
— L. J. S. 1435
— M. A. 1691b
— M. C. 356a
— M. D. 2407
— M. D. C. 465v
— M. I. MacL. 524
— M. J. M. 353
— M. R. 603y
— M. S. 503
— N. L. 465y
— N. V. 2831
— N. W. *R.E.* 621e
— N. W., *R.A.E.C.* 2026a, 2826D
— P. A. 1500
— P. C. 2507a
— P. D. 1031
— P. E. 630
— P. G. 501
— P. J. 419g
— P. J., *R.A.* (*N.S.O.*) 518
— P. J. S. 54
— P. M. F. 986g
— P. W. 942
— R., *T.A. Gen. List* 2551(2)
— R., *T.A. Gen. List* 2553

Digitized by Google

Watson, R., *T.A. Gen. List* 2595
— R., *R.A.P.C.* 2000
— R. A. 862
— R. B. 1864
— R. C. 1641
— R. D. 737
— R. E. J. R. 348*h*
— R. H. 357*m*
— R. H. G. 1963
— R. J. L. 1127
— R. K. 357*q*
— R. L. 928
— R. M. 636
— R. P. 15A, 1892*c*
— R. W. 348*i*
— S. J. 602*q*
— S. L. 607*r*
— S. P. 1631
— S. U. 2339
— T. 777
— T. A. 1499*g*
— T. A. K. 311
— T. E. 637
— T. M. 2540*f*
— *Rev.* W. 1404
— W., *Esq.* 31
— W. A., *R.A.* 414
— W. B. 2510
— W. C. 1688*a*
— W. D. 632*e*
— W. D. 2951
— W. E. P. 604*g*
— W. F. N. 2025
— W. H. 448
— W. J. 1894
— W. N. B. 357*p*
— W. R. 350, 2493*b*, 2826B
— W. S. 348*h*
— W. T. B. 1864
— W. W. 647*t*
Watson-Gandy, C. V. 2491, 2711
Watson-James, C. K. 527
Watson-Smyth, C. E. 2514*b*
Watson-Williams, E. J. 1688
— R. H. P. 688
Watt, A. D. 2889
— A. J. 1127
— A. J. M. 411
— A. M. 1691
— C. 2665
— F. A. 1857*s*
— G. 2604
— G. G. 668*b*
— G. L. 1696
— H. 604*t*
— H. D. 921
— H. R. 325
— J. 1305
— J. A. 411, 2940
— J. B. 466*d*
— J. D. 1952
— J. G. F. 686*g*
— J. H. S. 1801*b*
— J. V. 1687*e*
— J. R. 1318
— J. U. C. 1988*c*
— M. A. 360
— O. W. 30, 2401*g*
— P. A. 1687*c*
— P. J. B. 2027
— P. McH. 1802*p*
— R. J. A. 9, 721
— S. A. 409, 2826*c*
— W. 2547
— W. D. 59, 627
— W. G. 409
— W. P. A. 2696*f*
— W. T. 2661
Wattam, L. H. 2605*a*
Wattenbach, J. R. D. 347
Watters, C. R. 987
Watterson, D. 2535*a*
— R. 678*a*, 2940, 2943
Watterton, R. A. F. 1360*g*
Wattle, W. R. 685*e*
Wattleworth, H. F. 2665
Watton, D. 1688*h*
— H. T. 631*d*
— R. 685*d*
— W. R. 2667
— W. V. 1032
Watts, A. 460
— A. A. 641*s*
— A. C. D. 347
— A. G. 1802*c*
— A. H. 464*p*
— A. J. 1923
— B. D. 2401*n*
— B. F. 1271
— C. E. M. 2698
— C. L. 637*v*
— C. S. 2696*e*
— D., *Q.A.R.A.N.C.* 2332
— D. E. 1980
— D. G. T. 316
— D. R. 1425
— D. S. 2030
— D. W. H. 1860
— E. H. F. 752
— E. M. 726*b*
— E. R. 2826B
— E. V. 2401*a*
— F. A., *R.A.O.C.* 1805
— F. B. 459
— G. F. 462
— G. R. 432
— I. L. 2027
— I. McA. 1501*b*
— J. B., *R.E.M.E.* 1952
— J. B. 2000
— J. C. 1639
— J. M. 1701
— J. M. 2690*a*
— J. P. B. C. 1359
— J. R. C. 348*h*
— J. S. 641*a*
— J. W. 2510
— K. 681*p*
— L. G. 2135*b*
— L. S. 464*s*
— M. B. 1688*g*
— M. C. 851, 2831B
— M. F. 2634*h*
— M. G. R. 1185
— M. J. 680*a*, 2821B
— M. K. 513
— M. L. M. 2401*n*
— N. E. O. 341
— P. A., *R.A.O.C.* 1802*a*
— P. J., *R.A.*, *T.A.* 511
— P. J. B. 2026*a*
— R. A. 1192
— R. H. 465*p*
— S. J. 1386*p*
— S. R. 712
— T. 1360*q*
— W. A. 1687*k*
— W. E. 1811
— W. H. 1072
Watts-Allen, E. 7B
Watts-Russell, N. D. 2509
Watts-Tobin, R. J. 687
Wauchope, J. E. R. 1233
Wauchope of Niddrie, A. D. 1422
Waud, C. F. F. 466*k*
— G. P. d'a. 313
Waudby, W. A. 1803*e*
Waugh, A. 2035
— C. 681*p*, 2821
— E. A. 584*w*
— E. A., *R.E.M.E.* 1924
— E. I. 1282
— J. D., *R.A.S.C.* 1500
— J. G. 1689
— M. S. 2406*c*
— R. E. 1499*q*
— T. 685*a*
— W. A. O'N., *Esq.* 2814
— W. T. 1632
Wauton, D. H. 2520*c*
Wavish, *Miss* L. 34
Way, A. G. 701
— A. B. 2638
— A. W. 1426*b*
— F. C., *Esq.* 33
— G. A. 2536
— H. 2028*e*
— H. C. 1941*c*
— H. D. 418*h*
— H. W. 601*z*
— H. W. G. 1896*d*, 2826A
— J. M. 356*d*
— M. C. 2588*a*
— P. A. 1891
— P. D. L. 2542
— R. G. K., *Esq.* 27, 2830
— S. E. F. 1632
— W. C. 2690
Waycott, J. H. 2401*n*
Waye, R. 2553
Waygood, C. G. 1994
Wayman, E. J. G. 1360*a*
— W. H. C. 431*a*
Waymark, J. D. 603*c*
Waymouth, R. B. 1242, 2713
— P. G. 391
— W. F. P. 511
Wayte, A. A. 2339
— D. A. 629*g*
Weaire, B. A. 2421
— J. 452
Weakley, J. 530
— T. J. R. 1185
Wealleans, R. 419*s*, 2808
Weale, P. E. 1499*m*
— W. M. 641*d*
Wealthall, C. 2645*b*
Wear, V. G. 419*n*
Weare, R. M. 902
Wearing, N. D. 598
Wearn, F. G. 2696*f*
— R. V. 1898, 2826
Wearne, N. 1028
Weatherall, A. E. 318, 2806
— J. 520
— J. D. 1975*g*
— W. B. 358
Weatherburn, P. 1802*k*
Weatherhead, A. S. 504
— C. N. P. 681*c*
— D. 1898
Weatherill, A. 802
— G. S. 1594*t*
— L. O. 1999*v*
— R. 107, 1964
Weatherley, C. H. 1501
— F. 384*n*
— M. J. 684*n*
— P. E. J. H. 1142
Weatherly, D. W. 629*i*
— N. 423*g*, 2497
Weatherseed, W. A. 524
Weatherson, W. P. 635*d*
Weatherstone, M. M. 2421
— R. B. 737
Weatherup, D. F., *Esq.* 32
Weavell, G. 1804
Weaver, D. B. 465*y*, 2472
— D. J. P. 2160*a*, 2533*a*
— E. C. 2665
— G. F. 631*g*
— J. A. 1698*b*
— J. D. 1415, 2940
— J. P. A. 1687*g*
— J. R. 418*h*
— L. F. 1994
— L. H. L. 465*z*
— L. R. 418*z*
— P. J. 641*s*
— R. L. 603*s*
— W. 2604
Weavie, G. A. 2697*a*
Weaving, P. D. 347
Webb, A. 518
— A. C. 1811
— A. J. 1687*e*
— A. J. L. 1415
— A. J. N. 2696*d*
— A. L. J. 1640
— B. 2696*c*
— B. A. A. 1360*q*
— B. W. 629*d*, 2815A
— C., *R.E.* 604*g*
— C., *R.E.M.E.* 1895*b*
— C. A. 350, 2493
— C. C. 441
— C. C., *R.A.S.C.* 1513
— C. F. 680*f*
— C. M. F. 418*h*
— C. R. 2606*c*
— C. R. G. 1941*a*
— C. T., *H.E. Mr.* 2892
— D. 1395
— D. B. 1802*a*
— D. H. 1948
— D. H., *R.A.* 443
— D. R. 524
— E. A. 2952
— E. J. 1801*b*
— E. T. 2690
— E. W. 628
— E. W., *R.A.* 526
— E. W., *Wt. Offr.* 2696*d*
— F. A. 465*z*
— F. L. 2624*c*
— G. A. 348*h*
— G. H., *R.A.*, *T.A.* 466*b*
— G. M. S 2510
— H. 2597*t*
— H. E. 1651
— H. J., *R.E.* 604*c*
— H. L. 1172
— H. R. 1821
— J. A., *King's* 810*t*
— J. D. B. 1499*p*
— J. E. 1427*d*
— J. F. 1641
— J. H. 627
— J. H. G. 503
— J. M. 771
— J. M., *R.A.C.* 357*n*
— J. R. 1068
— J. R. G. 60, 1081*c*
— J. S., *R.A.* 519
— J. W. 1644
— J. W., *R.A.* 510*a*
— K. L. 1895*n*
— K. P. 2660
— L. 1805
— L. C. 2000
— L. J. 681*p*
— L. K. 1815
— L. L. 28
— M. H. 712
— M. J., *R.A.S.C.* 1499*m*
— M. J., *R.A.* 516
— M. R. 1960
— M. S. 632*c*
— M. S., *Essex* 1142

Digitized by Google

Webb, P. E. 1413
— P. E., *R.E.(N.S.)* 641*e*
— P. H. F. 679*e*
— R., *R.A.S.C. (N.S.O.)* 1451
— R., *R.A.M.C.* 1644
— R. F., *R.A.* 411
— R. G. 314
— R. J., *R.A.P.C.* 2012
— R. L. H. 1360*e*
— R. V. 1396
— T. A. B. 464*d*
— T. C. L. 2584
— T. J. —
— W., *R.A.M.C.* 1656
— W. 742, 2498
— W. A. 1427*d*
— W. B. T. 2578
— W. C. 1499*p*
— W. D. M. 418*a*, 2945
— W. F. 2487
— W. F., *Wilts. R.* 1247
— W. G. 1806
— W. H., *T.A., Gen. List* 2578
— W. J. 604*d*
— W. W. 681*p*, 2708
Webb-Bowen, H. W. H. 14A, 602*c*
— N. 10, 721
— *Sir* Tom I. 2931
Webb-Johnson, S. A. 2151
Webbe, D. 1182
Webber, A. J. 1802*q*
— A. J., *R.A.(T.A.)* 464*x*
— A. S., *T.A. Gen. List* 2565
— B. L. 419*m*
— B. R. G. 2161
— C. G. 832, 2710
— D. M. 1392
— D. R. W. 861
— E. A. 2540
— F. A. 514
— F. W. 2625
— G. J. 938
— G. W. 1360*a*
— H. 631*e*
— I. H. 2028*z*
— J. A. C. 678*a*
— J. C. 2352
— J. C. 419*g*
— J. K. 2699*b*
— J. M. 1337
— J. W. 752*a*, 1358*c*
— L. H. C. 1803*e*
— L. J. 2699*a*
— M. J. 2401*n*
— N. L. 1167
— R. G. 314
— R. H., *R.A.S.C.* 1413
— R. H., *R.A.M.C.* 1690*b*
— R. J. 418*q*
— S. J. 2018
— S. J. L. 423*a*, 2494
Webberley, C. F. 522*f*
— P. E. H. 2690
Webbon, C. 604*v*
Weber, J. H. E. 801(2)
Weber-Brown, N. E. 684*n*
— S. G. 162, 707
Webley, K. G. 466*a*
— M. R. 1804
Webster, A. 643*f*
— A. E. W. 1499*n*
— A. J. 419*s*
— A. J., *R.A.M.C.* 1687*h*
— A. J. T. 466*d*
— B. A., *Gen. List* 2487
— B. C. 792
— B. N. 465*w*
— C. A. F. 360
Webster, C. R. 1941*e*
— C. U. 1688*b*
— C. V. 1802*n*
— D. J. 550*a*
— D. M. 1688*c*
— E. L. 1428*a*
— E. R. 1507
— F. 1802*f*
— F. H. B. 1141
— F. I. 1895*s*, 2825D
— F. N. 1802*k*
— F. R. 409
— F. W. 2522
— G. F. A. 1801*b*
— G. G. M. 222
— G. R. 605*d*
— G. W. 1687*d*
— H. 1898
— H. J. 1970
— H. M. 681*b*
— I. M. 1687*i*
— I. S. 1943
— J., *T.A., Gen. List* 2547*a*
— J., *R.A.P.C.* 2000
— J. B. L. 354
— J. C. E. 700
— J. M. C. 1421*a*
— J. S. 1651
— L. A. 1360*v*
— L. E. 1811
— L. H. V. 2884
— M. J. P. 2332
— P. D. 962, 2707
— P. G. 520
— P. J. C. 686*i*
— R. C. 1689
— R. L. 1810
— R. S. 319
— S. A. 630
— T. W. E. 1896*e*
— W. McI. 2653
— W. A. 1802*h*
— W. C. 348*h*
— W. G. 1952
Weddell, A. G. 2474*a*
Wedderburn, D. M. A. 702
Wedderspoon, A. G. 503
Weddle, W. A. 503
Wedell, K. W. 350
Wedgbury, E. H. 1426*b*, 2492
Wedge, F. D. 1419*g*
— W. J. 430, 2499
— W. T. E. 1895*b*
Wedgwood, G. P. 2544
— H. R. 632*b*
— M. 517
— M. A. 1342, 2714B
Wedlake, C. J. 1111
Wedley, C. 2574
Weech, C. W. T. 681*a*
Weeding, C. R. 812, 2705
Weedon, A. C. 459
— D. R. 680*e*
— G. A. 681*c*, 2821B
— R. J. 418*t*
Weekes, D. J. 441
— H. J. H. 2546*a*
Weekley, I. R. 1448
Weeks, A. M. 1655
— E. J. 1021
— E. W. 2510
— H. J. 1804
— J. C. S. 1867
— J. S. 1261
— L. P. 1421*a*
— M. J. W. 684*n*
— N. G. 2565
— R. D. 1688*g*
— R. F. 1446
— R. M. H. 1272, 2721
— W. G. R. 466*n*
Weens, R. J. C. 11
Weet, D. B. 669
Wehner, B. A. P. 601*w*
Weidner, E. I. 390
Weighill, W. P. 418*v*
Weightman, W. A. 360
Weil, H. de P. 386*e*
— J. F. A. 1223
Weiler, T. G. 541*e*
Weiner, J. M. 314*a*, 2939, 2940
— L. A. 1031, 2940
— M. R. C. 680*d*
Weinrabe, M. 416
Weinstock, L. M. 350
Weippert, C. J. M. 311
Weir, A., *R.A.* 463*a*
— A. B. S. 359
— A. G. P. 516
— A. W. 1942
— B. A. 602*a*
— C. E. 191(2)
— D. F. 380
— D. G. 348*h*
— D. M. St. C. 466*d*
— G. 2872
— G. B. T. 2582
— H. A. 1342
— J. 2595
— J., *Wt. Offr.* 2696*f*
— J. A. 962
— J. A. C. 962
— J. F. F. 1332
— J. L. 1292, 2472
— J. K. 357*r*
— J. McN. 357*s*
— J. M. K. 620*h*
— J. P. 1640*a*
— J. W. 2684
— P. D. 215, 400*r*
— P. J. 2402
— P. J. H. 761
— R. J. 1941*c*
— R. L. G. 1421*a*
— R. S. 391
— W. 2595
— W. A. 465*a*
— W. C. A. 961
— W. W. 1692
Weisl, H. 1687*e*
Weiss, F. H. S. 2035*a*
Weisskopf, A. 600*r*
Weisz, M. 2182
Welbank, J. M. 501
Welborn, L. C. 631*b*
Welbourn, J. W. T. 604*d*
Welbourne, A. S. 1703
— J. 2537*a*
Welburn, W. G. 2546
Welby-Everard, C. E. 219
Welch, A. I. 2332
— A. D. G. 541
— A. J. 680*d*
— C. R. 781
— D. A. 2161
— D. H. 772
— E. 1427*d*
— J. 912, 2713
— J. B. 862
— J. C., *Esq.* 36
— J. F. 2477
— J. R., *R. Sigs.* 689
— P. A. 1966
— P. D. 802, 2705
— P. S. 418*t*
— R. E. L. 423*a*, 2494
— R. L. 1804
— R. M. 2029
— S. E. 1802*a*
— T. D. 1951
— T. S. M. 347
— W. G. 21B, 1417
— W. T. 2652
Welchman, C. W. 632*a*
— J. 631*a*
— J. R. 218*a*, 2904
— R. T. 632*a*
Weld, H. J. G. 312*b*
— J. W. 2924
— R. T. 601
— W. J. 312
Weldhen, J. T. W. 1082*a*
Weldon, A. F. 23, 1802*f*
— A. R. 412
— D. E. C. 2035
— F. W. C. 407
— H. de W. 2540*d*
— H. E. C. 20, 403
Welford, C. D. 982, 2493
— J., *Wt. Offr.* 2662
Welham, A. C. 14A, 421
— P. G. 2028*g*
Welham Jones, H. A. 1501
Wella, F. 2464*b*
Wellard, B. G. F. 603*v*
Wellens, J. 1898
Weller, A. V. 1218
— A. W. 1687*i*
— E. C. 420, 2869
— J. 1102
— J. E. 14, 602*b*
— P. B. 852
— P. W. 982
— R. J. H. 686*i*
— R. M. 1158
— S. C. W. 1222
— W. J. F. 1413, 2823
Welles, A. N. 2540*d*
Wellesley, F. H. B. 2952
— R. 466*b*
— R. A. C. 341*c*
— R. A. V. 543
Wellfare, F. T. 1810
Welling, A. G. 2611
— H. T. 942
Wellings, D. V. 681*c*
— I. D. 1072
— M. J. 448
— P. 1655
— W. 1978
Wellington, *The Duke of* 2926
— J. 2406
— R. G., *Esq.* 32B
— W. J. 2583*a*
Wellman, F. H. L. 1994
Wells, A. G. I. 20, 414
— A. J. C. 419*q*
— A. P. 1895*m*
— A. S. 465*d*
— A. T. 2487
— A. W., *Esq.* 34
— B. W 1691
— C. C. 842
— C. F. 2632
— C. G. P. 2633
— C. J. 222
— C. M. 445
— C. N. 2695*a*
— C. N. J. 1803*e*
— C. R. H. 1421*e*
— C. T. 464*b*
— D. E. 2685
— D. G. 1864
— D. G., *Beds. Herts* 882
— D. J. 1980
— D. K. 464*p*
— D. M. 686*g*
— D. M., *R.A.S.C.* 1499*n*
— D. R. 1248*a*
— E., *R. Sigs.* 680*d*
— E. A. C. 627
— E. F. 1802*b*
— E. G. 2553
— E. H. 390
— E. M. 638

Digitized by Google

Wells, F. V. 2539a
— G. A. 1952
— G. C. 218a
— H. 168
— H. A. T. 2637a
— H. E. G. 465d
— H. T. 2083
— J., *R.A., T.A.* 511
— J. 1499k
— J. A., *R. Sigs.* 689
— J. C. 2641
— J. E. B. 1233
— J. F. 708
— J. H. G. 851b(2)
— J. L. 1499q
— J. R. 700
— J. R. L. 1002
— J. S. 2553
— J. W. A. 1427i
— K. M. 1461
— M. 449
— M. C. 2141
— N. C. 2696
— N. F. 167
— P. F. 2544
— R. J. 2535
— R. L. 2552c
— R. S. 1705
— S. F. 2533a
— S. R. 2160
— V. 2335a
— W. C. 2578
— W. E. 1895g
— W. G. J. 1425
— W. J. G. 23A
— W. S. 2557
— W. T. 1416
Wells-Cole, N. H. 1202
Wellsted, I. G. 602b, 2717
— W. R. 510
Wellsteed, R. K. 948
Welman, G. D. 1292
— J. L. 1980
Welsby, P. A. 1028
Welsford, D. A. G. 2687
Welsh, A. J. W. 423a, 2494A
— A. N. 1499q
— C. N. 546
— D. 219, 400q
— E. E. 522e
— F. E. 726
— G. C. 1946
— I. W. 1360e
— J. H. 1892a
— P. 2827B
— P. M. 1232
— R. F. 403
— R. H. 2604i
— R. H., *R.A.S.C.* 1415
— R. T. E. W. 1242
— S. H. 2694h
— S. V. 2685b
— T. D. 1821
— W. 1858m
— W. A. J. 1802a
— W. E. 2663
Welshman, S. F. 2667
Welton, L. A. 680a
— N. 1416b
Wem, D. R. 1499k
— I. F. J. C. L. 1973c
Wemyss, C. G. 1382
— *Sir* H. C. B. 686a
— H. N. N. 510
Wenban, F. T. 1991
— J. K. P. 543
Wendell, J. 702
Wendell-Smith, C. P. 1688e
Wenden, R. G. 1821
— W. G. 1802a
Wendesheim, H. 1388a
Wenham, A. G. 2556
— A. H. 821
— R. A. 600d
Weniger, C. B. 1881, 1882e
Wenman, S. G. 604g, 2738
Wennick, B. G. 2537a
Wensley, M. E. 1802z
Went, J. D. 1360a
— J. G. 1895n
— V. N. 1994
Wentworth, G. E. 1644
— H. G 2099a
Wentworth-Stanley, O. M. 322
Were, G. A. 347
Wernham, A. G. 2484a
Wernick, R. L. 685g
Wernicke, A. E. 2826
Werrett, M. G. 685e
Wesley, K. G. 901
Wesson, B. 2693
— J. C. 1418
— J. S. 1686
— L J. 2625
— M. E. 2406
West, A. 2696m
— A. F. R. 652h
— A. I. H. 411g, 2810
— A. J. 2535a
— A. J., *R.A.O.C.* 1802z
— A. W. 1948
— A. W., *T.A. Gen. List* 2644
— B. H. 641c
— B. P. 1027
— C. 629g
— C. F. 2696a
— C. F. 2700
— C. T. F. 752
— C. W. 423a
— C. W., *R. Sigs.* (*S.R.*) 685d
— D. B. 464s
— D. C. E. 680c
— D. E. M. 17, 2026a
— D. F. 1895s
— D. J. 450
— D. J. F. 1421a
— D. R. 688
— D. R. C. 2540d
— F., *R.A.P.C.* 1976, 2906
— F. 2574
— F. A. 527
— F. F. 2694
— F. G., *R.A.P.C.* 1975b, 2906
— F. L. G. 191A
— G. D., *T. Corps* 2546
— G. E. A. 1896c, 2826
— G. F. 2616c
— G. N. 676a
— G. T. 629h
— G. W., *R. Sigs.* 681m
— G. W., *R. Sigs.* (*S.R.*) 685c
— H. C. *Queen's* 747
— H. W. H. 1499k
— J. A. 1821
— J. A. H. 602w
— J. C. 634
— J. D. 418q
— J. J. 423g, 2497
— J. M. 2934A
— J. O. 2638e
— J. R. 677c
— J. R., *R.A.* 418t
— J. S. 1158
— K. I. 1803d
— K. R. 686f
— K. T. 1805
West, M. M. A. R. 14B, 203
— M. C. 2165
— N. L. 951, 2935
— P. 2018
— P. H. H. 2583
— P. M. 418q
— R. 1689
— R. A. 2685
— R. D. 911
— R. E. M. 446
— R. G. 1810
— R. J. 513
— R. T. 2052
— S. D. F. 419f
— S. J. 464t
— S. J. 1142, 2710
— S. T. 2574e
— T. J. 1341b
— T. M. 1499m
— V. F. 1232
— W. A. 681m
— W. B. D. 604g, 2815
— W. D. R. 1312, 2705
— W. P. C. 1421s
West-Knights, J. J. W. 416
West-Meads, C. 603y
West-Watson, A. N. W. 2803
West-Wilson, B. J. 2407
— E. C. W. 678a
Westall, A. 466a
— J. 543
— M. J. 419r
— W. J. 1632
Westbey, S. W. 265p
Westbrook, G. T. E. 602c
— H. J. 2696a
Westbury, E. A. 2563
Westby, D. F. 603n
Westcott, K. A. 1360a
— W. B. 1971
Westerman, G. F. 1802a, 2825c
— J. F. C. 681c, 2494
Western, B. J. M. 2141
— J. R. 2698
— R. H. 2548
— R. J. 675, 2821B
Western-Kaye, L. L. W. 1631
Westfield, J. 2696e
Westgarth, A. 902
Westgate, C. 1895c
Westhead, W. T. 1808
Westing, K. M. H. 465w
Westlake, A. A. V. 2691
— A. S. C. 420
— C. W. 464t
— E. J. 602d, 2863
— F. E. 520
— F. W. 1499p
— H. W. G. 2583b
— H. W. J. 1499g
— J. 680e
— J. D'A. 466
Westland, J. R. 465g
— W. M. 419f
Westley, B. J. 1991b
Westmacott, P. S. 679a
— P. S. 679a, 2821
— R. K. 418g
Westmoreland, D. J. 504
— G. R. 465a
— J. 1947, 2474a
Westnedge, P. B. 797
Westoby, F. E. 464s
Weston, A. R., *Esq.* 28, 49
— B. H. 629f
— C. W. 14A, 2492
— E. D. 1896n
— E. R. 533f
Weston, E. R., *T.A. Gen. List* 2597
— F. V. 449
— G. L. 18
— G. P. L. 215
— H. 1447b
— J. C. 1975A
— J. H. N. 409, 2808
— J. H. S. 680a
— J. L. 1830
— J. P. G. 1499s
— K. J. 2842r
— L. E. 710, 2401a
— L. J. T. 2524d
— N. D. 708
— R. W. 1603z
— S. E. 2564
— S. G. 37
— T. E. T. 1705
— T. H. 1870
— T. R. R. 465d
— W. G. 2012
Weston-Lewis, A. A. 326
Weston-Simons, J. F. 319t
Westropp, E. R. S. 1071, 2827A
— L. H. M. 831
— M. V. A. 418x
Westwood, F. G. 2687
— F. H. 681a
— J. 348A
— J. H., *Wt. Offr.* 2634j
— J. H., *S. Staffords.* 1088
— J. I. H. 2666
— J. M., *R. Sigs.* 680b
— J. M., *Worcs. R.* 902
— J. W. 1052
Wetherall, C. J. 1419e
Wetherall, J. P. 1172
— J. R. 2589, 2618
— P. H. J. 1811
Wetherbee, H. F. 1427w
Wetherell, A. E. 358
— F. I. C. 14, 2489
Wetherill, P. 680d
Wett, P. C. C. 2570b
Wettern, P. H. S. 637
Wetton, D. C. R. 2641
— E. L. 838
— T. A. 1895g
Weyers, J. W. 1449
Weymes, C. 1695
Weymont, P. D. 686e
Weymouth, G. U. 1191, 2820B
— *The Visct.* 356a
Whale, A. B. 1031, 2713
— D. H. 832
— P. J. 640
— R. P. 1978
Whalen, J. 2619
Whaley, E. W. 837
— J. E. 245
Whalley, B. K. 797
— E. R. W. 877
— F. 2625
— F. L. 1687c
— G. A. 604a
— G. A. 762
— J. J. 2600b
— J. N. 1415
— J. W. 2440
— R. M. K. 1941e
— R. S. 413, 2807
— W. L. 1802i
Whalvin, A. M. 1923
Whamond, W. H. S. 922
Whapham, J. G. 519
— P. R. 504
Wharmby, J. 2554
Wharry, A. F 2510e
— D. F. 13, 413

Digitized by Google

Wharton, C. T. C. 1802a
— E. P. 513
— G. A. 2930
— H. I. 629g
— H. S. 2665
— J. 2560
— J. C. 1416
— J. N. 464m
— M. 1418
— S. 1895g, 2498
— N. L. 2056
Whatham, G. R. 1811
Whatley, D. E. 2584a
— D. S. 684n
— F. J., *R.E.* 637
— F. J. 2696a
— R. T. 1897
— W. J. 1656
Whatling, H. C. J. 2652
Whatmoor, D. J. 529
— P. H. 529
Whatmore, D. E. 982
— H. M. 2338
— J. 1233
— R. T. C. 1232
Whatmough, M. J. 359
— P. 1507
Whatton, S. J. 681e
Whay, J. 2662
Whayman, A. 1368c
Wheadon, F. W. J. 1699a
Wheal, D. J. 1360d
— R. D. 17, 2026a
Wheat, F. T. 356s
— M. G. 1883c
Wheatcroft, A. J. 15A, 602e
— A. R. L. 410f
— D. H. 1948
— M. K. 1158
Wheater, A. 2598
— D. G. 2642
— J. E. 2181a
— R. C. 356e
— R. J. 1068
Wheatley, A. J. L. 2031
— D. A. M. T. 718
— G. A. 2545
— G. C. 503
— G. H. 1890n
— H. R. A. 1427c
— I. S. 315d
— J. H. 2182
— J. W. 604v
— M. S. 14c, 203, 2841
— O. S. 462
— P. R. 1640
— R. 603g
— R. E. P., *Esq.* 35
— R. H. 1091
Wheaton, G. W. 357g
— H. 2552
— M. H. 942
— M. J. 792
Wheelan, J. 464n
— E. W., *Wt. Offr.* 2696d
Wheeler, A. B. 677e
— A. K. 2653
— A. R. 2546b
— B. N 2695
— B. R. 647
— R. W. 510
— C. J., *R.A.C.* 357n
— D. D. C. 1425
— D. H. 602w
— E. 212
— F. T. M. 1870
— G. P. M. C. 817, 2945
— H. F. W. 1895e
— H. J. 2543
— H. T. 2, 1499g
— J., *R.A.S.C.* 1419c, 2943
— J., *R. Sigs.* 686c
Wheeler, J. A. 2492
— J. C. K. 465x
— J. E. 1975f
— J. F. H. 639
— J. G. 1892c
— J. H. 680e
— J. M. 703
— J. R., *R.A.S.C.* 1510
— J. R. 1631
— J. S. 722
— J. T. 2541
— K. E. J. 1941f
— K. G. 518
— K. H. 2546
— L. H. 592e
— L. J. 418a
— N. F., *Esq.* 37
— N. P. E. 1892e
— P. D. 1867
— P H. 1642
— P. K. 1449
— P. M. 1261(2)
— R. C. 511
— R. C. P. 358
— R. H. L. 215
— R. J., *R.A.M.C.* 1685
— R. J., *R.W.K.* 1192, 2710
— S. J. 1187d
— R. P. 1185
— T. C. 1802h
— T. H. 1685e
— T. N. S. 1331
— W. 2564
— W. D. 1895s
— W. H. 1192
— W. J. 2632
Wheen, J. F. T. 11, 418m, 2944
— P. J. 1158
— R. 418h
Whelan, D. 465x
— H. C. 2632
— J. 1447c
— J. A. 2000
— K. H. 2339
— P. D. 2339
Whelans, J. O. 1898
Whelband, R. G. 2071
Wheldon, G. V. 2684c
Whelpton, J. W. 2519
Whenham, G. C. 2165g
Whent, A. R. 1802g
— P. A. 441
Wherry, J. R. 631g
Wheston, D. G. 891a
Whetherlit, A. D. N. 392m
Whetstone, F. J. S. 218
Whetton, H. P. 2691
— J. F. L. 2660
Whichelow, A. J. 2591e
Whidborne, J. F. 403
Whiffen S. V. W. 2688a
Whiffin, H. T. 2696c
While, D. F. 2606g
Whilesmith, D. G. 530
Whiley, R. K. 448
Whillis, J. A. 1687e
Whimster, W. S. 408, 2855
Whincup, C. 431a
Whinney, C. T. 1973a
— J. A. P. 1137
Whipp, A. 1062
— E. H. 1942
— R. D. 2698
Whipple, E. J. 1602e
Whire, S. 742
Whistance, J. L. 10, 418g
Whistler, A. M. W. 140, 674
— G. F. 413a
— *Sir* L. G. 71, 201, 1061, 2943
— R. J. 1964, 2826c
— R. J. F. 677e, 2821
— R. L. 423d, 2906
Whiston, J. R. H., *Esq.* 2814
— L. J. 2696s
Whitaker, A. A. W. 2660
— A. C. 357p
— A. P. 2546a
— B. 2401g
— B. C. G. 708
— C. E. 1801b
— D. C. 2538
— D. H. 2084
— D. R. 603s
— E. E. 630
— E. H. 354
— G., *Dorset* 1098
— G. B. 1688a
— G. D. 862
— G. T. 1699
— J., *R. Sigs.* 681g
— J. H. I. 356e
— J. I. 707
— J. R. 1943
— P. 543
— P. A. 2029
— P. G. R. 418v
— R., *Welch* 1111
— R., *Esq.* 2819o
— R., *R.A.C.* 353
— R., *R.A.M.C.* 1688g
— T. H. 1703
— T. M. 1382
— V. W. E. 2611
Whitamore, J. D. 1211
— T. A. 1211
— V. P. C. 1161
Whitbrook, W. H. 1803c
Whitburn, H. F. 1802r
— W. E. 1032
Whitby, J. L. 1651
— *Sir* L. E. H. 2824
— R. D. 311
— S. 2026e
Whitby-James, L. J. R. 2540c
Whitcher, H. W. 1640, 2866
— P. A. 1223
Whitcomb, S. A. 419m
Whitcombe, C. A. 2683
— *Rev.* G. R. 1401c
— H. R. V. 357a
— J. D. H. 1291
— J. H. 2803
White, A. 430, 2499
— *Rev.* A. 2610
— A., *Manch.* 1252
— A., *Gen. List* 2480
— A. B. 2596
— A. B. S. 1499m
— A. C. 523a
— A. D. F. 1261
— A. E., *R.A.C.* 317b, 2492, 2901
— A. F. 2694t
— A. F., *R.E.M.E.* (*N.S.O.*) 1923
— A. G., *Can. Mil. Forces* 179
— A. G., *Maj. R.E.* 55, 601g
— A. G., *R.E.* (*T.A.*) 635
— A. G., *R.A.* 423a
— A. G., *R.A.*, *T.A.* 466
— A. G., *W.Yorks.* 862
— A. H., *R.A.O.C.* 1870
White, A. H., *R.A.* 465v
— A. J. 45
— A. J. C. 514
— A. J. E. 2696d
— A. L., *A.C.F.* 2607
— A. L., *R.E.* 605d, 2495
— A. L., *R.A.S.C.* 1499n
— A. L. H. 464p
— A. McL. 1122
— A. S., *Esq.* 29
— A. T. 2652
— *Rev.* A. W. 2638
— A. W. 1802f
— B. 510
— B. A. C. 1427g, 2496
— B. D. 526
— B. D., *R.E.* 629g
— B. E. O. 2061
— B. G. 1499s
— B. H. 1941e
— B. J. 466b
— B. J., *R.E.* 632c
— B. J., *W.R.A.C.* 2402
— B. R. 636
— B. W. 605a
— C. B. E. 2589
— C. D. 2585
— C. E., *R.A.* 407, 2874
— C. E., *R.A.O.C.* 1802s
— C. E., *T.A.*, *Gen. List* 2554c
— C. F. 450
— C. F., *Surreys* 1027
— C. F. G. 1978s
— C. H. 887
— C. J., *Hon. Col.* (*T.A.*) 464b
— C. J. W. 1077
— C. M. 1318
— C. M. F. 674
— C. N. H. 511
— C. R. 2577
— C. R., *R.A.* 546
— D., *R.A.* (*T.A.*) 465w
— D., *R.E.* 604d
— D., *R. Sigs.* 219a
— D., *Wt. Offr.* 2696c
— D. B., *For'strs* 1152
— D. B., *R.A.* 411
— D. B., *R.E.* 629h
— D. B., *Esq.* 2820
— D. H. J. C. 1810
— D. H. S. 603w
— D M. B. 938
— D. N. 631e
— D. W., *R.A.* 517
— E. 2026f
— E. A., *R.A.* (*T.A.*) 513
— E. F. F. 686c
— E. J., *R.A.* (*T.A.*) 510a
— E. J., *T.A.*, *Gen. List* 2578
— E. J. W. 641e
— E. P. 1644
— E. S., *R.A.* 460
— E. S. 2519
— E. W. 1687k
— F., *R.A.* 431g
— F., *Wt. Offr.*, *R.E.* 2661
— F., *Esq.* 33
— F. C. 2519
— F. D. 2407
— F. E., *T.A.*, *Gen. List* 2592
— F. E., *N. Staffs* 1261, 2715
— F. G. M. L. 1448
— *Rev.* F. T. 1407
— F. W 1656
— *Rev.* F. W. H. 1401g
— G., *R.E.M.E.* 1895n
— G. 2335q
— G., *R.A.M.C.* 1687g

Digitized by Google

White, G. A. 1020, 2801
— G. B. B. 1688
— G. F., *R.B.* 1382
— G. G 1449*p*
— G. G. C. 1892*a*
— G. H., *R.A.O.O.* 1548*a*
— G. H., *R.A.E.C.* 2026*a*, 2827
— G. J. 2696*d*
— G. J. F. 1132
— G. M. 1701
— G. P. 1811
— G. W. 1231, 2820B
— H., *Wt. Offr.* 2683
— H. A., *R.A.* 431*d*
— H. A., *Wt. Offr.* 2655*f*
— H. A. B. 2537*a*
— H. C. 1688*e*
— H. E., *Esq.* 17B
— H. E., *R.A.S.C.* 1427*i*
— H. E., *R.A.O.C.* 1811
— H. F. 1082
— H. G. N. 91, 218*a*
— H . 2655*i*
— H. R. H. 631*c*
— H. S. (*Hon. Col. R.A., T.A.*) 464*d*, 2932
— H. S. 606
— H. S., *Wt. Offr.* 2666
— H. T. 636
— I. B. 1941*f*
— I. G. 465*x*
— J., *R.A.S.C.* 1412, 2822A
— J., *R.E.* 603*x*
— J., *A.C.F.* 2645
— J., *R.A.M.C.* 1652
— J. A., *R.A.* 464*s*
— J. A., *R.A.C.* 315*g*
— J.A., *R.Inniskis.* 972
— J. A., *R.A.S.C.* 1440
— J. A., *R.A.S.C.* (*T.A.*) 1513
— J. G., *Q.A.R.A.N.C.* 2338
— J. C., *R.A.* (*T.A.*) 465*g*
— J. C., *S. Staffords.* 1081
— J. C., *R.E.M.E.* 1895*v*
— J. D., *R.A.* 409
— J. D., *R.A.P.C.* 2009
— J. E. 510*a*
— J. E., *R.A.* (*T.A.*) 466
— J. E., *R.E.* (*A.E.R.*) 631*g*
— J. F., *R. Warwick* 781
— J. F., *Gen. Lt.* (*Herts.*) 2588
— J. F. R. 2165
— J. G., *R.E.M.E.* 2696*f*
— J. J. B. 1427*w*
— J. H. 430
— J. K. 465*a*
— J. K. 687
— J. L. 2696*s*
— J. M., 190, 2489
— J. N. 2624
— J. R., *R.A.* 460
— J. R. 685*e*
— J. R. C. 464*s*
— J. R. U. 603*w*
— J. R. V. 2533
— J. S. 14D, 951
— J. S., *R. Hampshire R.* (*T.A.*) 1077
— J. T. 2546
— E.W., *R.A.*(*T.A.*) 465*v*
— K. *R.A.S.C.* 1501
— K., 1941*c*
— K. 1500
— K. C. 681*a*
— K. G. 2546
— K. G., *R. Sigs.* 680*d*
— K. M. 1808

White, K. W. G. 2061
— L., *R.E.M.E.* 1895*e*, 2826B
— L. A. 2634
— L. C. 1656
— L. F. 1202
— L. J. 2346
— L. V. 403*t*
— M. B. H. 716
— M. G. 603*v*
— M. G., *R.A.* 466*d*
— M. J., *Surreys* 1021
— M. J. 1421*a*
— M. J., *W.R.A.C.* 2407
— M. M. M. 2406
— N. 685*c*
— N. M. 603*x*
— N. R. 460
— N. V. 1687*g*
— O. F. J. 604*d*
— O. G. W. 1091
— P. C., *R.A.* 523*a*
— P. C., *Cheshire* 927
— P. H. 418*a*
— P. H. C. 216
— P. J. 405
— P. J. F. 680*e*
— P. N. 203, 1151
— P. O. G. 353
— P. R. 418*q*
— P. S. 2096
— P. V. 672*c*
— P. W. 685*g*
— R., *R. Sigs.* 677*a*
— R., *R.A.S.C.* 1438*g*
— R., *T.A., Gen. List* 2626
— *Rev.* R., *A.C.F.* 2644
— R. A. 420
— R. A. H. 1027
— R. B., *Camerons* 1321*b*
— R. B., *R.A.S.C.* 1499*p*
— R. B., *R. Sussex* 1068
— R. B. W. 357*g*
— R. C. 604*c*
— *Sir* R. Dymoke 464*c*
— R. D. 2696*c*
— R. F. 1132
— R. G. 465*t*
— R. H. A. 443
— R. J. 1951
— R. J., *R.E.* 629*c*
— R. K. M. 1499*q*
— R. L. 601*g*
— R. M. 2145
— R. S., *R.A.* (*N.S.O.*) 462
— R. S. 466
— R. T. 1428*c*
— R. W., *R. Sigs.* 681*i*
— S. A. 2591
— S. C. R. 630
— S. H., *Esq.* 34
— S. N. 601*w*
— *Hon. Sir* T. 2892
— T. 466*x*
— *Rev.* T. A. 2582
— T. A. C. 2606
— T. C. 602*x*
— T. J. I. 1892*c*
— T. R. 1688*e*
— V. A. 510
— W. 638
— W. D. 423, 2496
— W. D., *R.A.M.C.* 1705
— W. E. 2691
— W. H., *R. Lincoln R.* 828
— W. H., *R.A.C.* 2880
— W. H., *R.A.S.C.* 1500*a*
— W. H., *Som. L.I.* 851
— W. J., *R. Sigs.* 681*c*, 2494*a*
— W. J., *R.A.M.C.* 1688*f*

White, W. J. D. 448
— W. M. 2644
— W. M. E. 51A, 1415
— W. R. 465*v*
— W. R., *T.A., Gen. List* 2548
— W. T. 837
— W. W., *T.A., Gen. List* 2630
White-Thomson, I. L. 797, 2714B
Whitebread, S. 1232
— V. 647*t*
White-Cooper, R. R. T. 632*e*
Whitefield, C. H. 1267
— N. 1267
Whitefield-Edwards, G. N. R. 718
Whiteford, *Rev.* D. H. 1401*e*, 2822A
Whitehead, A. 11, 2141
— A. B. 871, 2701
— A. D. 1808
— A. F. 921
— A. H. L. 2696*e*
— A. J. 1212
— B. H. 1161
— C. J. 1688*d*
— C. W. 1895*e*
— C. W. H. 2660
— D. C. 680*e*
— D. D. 681*d*
— D. J., *R.E.M.E.* 1895*s*
— E. C. F. 1450*p*
— E. F. R. 587*d*
— F. 2665
— F. S. 802, 2478
— G. R. R. 2061
— G. S. 466
— H., *R.E.M.E.* 1946
— H. A. 408
— J., *R.E.* (*S.S.C.*) 628
— J., *Gurkhas* 1360*q*
— J. B., *R.A.C.* 390
— J. B., *R.A.O.C.* 1815
— J. G. O. 2930
— J. P. S. 1692
— J. S. 685*e*
— J. S. H. 1687*c*
— J. W. 501
— K. J. 851
— K. M. 2683*i*
— L. C. 1821
— P. 21B, 1420
— P. G. 1802*z*
— R. 588*e*
— R. C. 1451
— R. D. 680*a*
— R. D., *R.E.M.E.* 1924
— R. H. H. 526*f*
— R. M. E. 1686
— R. R. T. 418*g*
— S. A. 767
— S. K. 1158
— S. R. 1358*a*, 1419*g*
Whitehorn, A. 603*x*
— E. W. L. 158, 211
— J. P. 2161
Whitehorne, H. St. C. 600*q*
Whitehouse, A. E. 1803*f*
— D. H. 1687*e*
— D. R. 1687*f*
— E. S. 2182
— G. J. 636
— G. J. A. 1032
— H. 350
— J. D. 2406
— P. 2084
— R. J. 606
— W. A. 1870
Whitehouse Parkin, J. 1681

Whitelaw, A. 15
— G. A. 4
— G. A. S. L. 35
— I. B. 51
— J. 2
— J. W. 168
— R. J. G. 13
— W. J. 258
Whiteley, A. B. 51
— B. N. L. 44
— D. J. 2604
— F. 192
— F. H. 204
— G. A. 250
— *Sir* John, F. M. 201, 601
— J. R. 124
— J. S. 1688
— M. F. 135
— M. M. 1687
— N. 189
— P. C. 39
— R. 44
— R. W. 1688
— T. 154
— W. H. 1894
Whitelock, D. A. 2145
— F. G. 2696
— M. C. 443
Whiteman, C. H. 418
— R. 2570
— W. G. 2931
Whiteoak, E. 2665
Whiter, D. S. 419
Whiterow, H. W. 1815
Whiteside, H. 634
— H. C. 2549
— J. D. 686
— R. D. 69
— T. 432, 2807
Whitestone, P. B. 603
— R. D. 641
Whitewood, A. H. 1117
Whitfeld, E. H. 2801
— R. E. 1427
Whitfield, A. H. B. 2533
— C. R. 1651
— F. S. 2635
— H. 1008
— J. H. 1643
— J. J. M. 1960
— J. L. 1687
— J. N. P. 466
— J. Y. 741
— K. S. 347
— R. L. D. 2052
Whitham, A. J. 2663
— H. C. 463
— J. W. 1028
— V. M. 393
Whithead, J. 1178
Whiting, A. J. 2015
— *Rev.* B. A. A., *B.A.* 1407
— D. A. 757
— F. B. 2489
— F. G., *R.A.C.* 357
— F. G., *Gen. List* 2480
— M. D. 315
— O. R. 2700
— R. L. 423, 2496
— R. S. 2072
— T. B. 627
— W. H. 1802, 2905
Whitlam, P. N. G. 2545
Whitley, A. E. 1973
— E. C. 716
— H. 1896
— H. L. W. 2160
— J. 2698
— R. P. 2807

Digitized by Google

Whitlock, *Rev.* G. W. 1401*g*
— M. J. 1864
— R. L. 928
Whitman, B. E. 184, 209
— W. E. 686*i*
Whitmarsh Knight, J. W. 51*b*, 2025
Whitmell, R. A. 781*c*
Whitmore, C. A. 684*e*
— D. N. 1687*q*
— *Sir* F. H. D. C. 2925
— J. 2536
— J. L. 1641
— J. L., *R.A.* 465*b*
— M. M. 932
— P. J. S. 2535*a*
— R. A. 371
— R. S. 1192
— R. W. 2540
— S. 747
— S. B. 419*p*
Whitnall, W. W. 1801*b*
Whitnell, E. 1702
Whitney, A. 1499*p*
— A. L. 1396
— G. D. 418*v*
— H. 1896*a*
— H. E. 2589
— R. W. 1172
— W. J. 681*g*
Whitrow, H. T. 1422
Whittaker, A. 465*e*
— A., *R. Sigs.* 685*h*
— A. D. 1895*q*
— A. L. 2872
— A. W. 387*m*
— C. E. 1895*a*
— D. G. 1507
— G. A. 1924
— G. R. 1688*b*
— H. 636
— I. G. C. 684*e*
— J., *R.A.P.C.* 1977
— J., *R.A.S.C.* 1499*p*
— J. C. 1924
— J. G. 411
— J. H. E. 1068
— J. P., *R.A.S.C.* 1422
— J. P., *R. Sigs.* 684*n*
— K. 526
— L. 2694*t*
— L. T. 1821
— R. A. 136
— R. C. C. 2522
— R. J. 1499*p*
— T. W. 933
— W. 2480
— W. A. 1705
— W. B. 1187*q*
— W. J. 684*n*
Whittal, H. A. 666*g*
Whittall, T. R. W. 1082
Whittard, B. R. 1686
Whitten, A., *Esq.* 33
— D. C. 603*x*
Whittonbury, N. F. A. 459
Whittenham, H. W. H. 1895*v*
Whitters, C. 1802*e*
— R. 667*u*
Whitting, F. Le. G. 413
Whittingham, A. J. H. 409
— F. H. 2585
— W. 1688
Whittingham-Jones, L. S. 934
Whittingstall, W. G. 357*a*
Whittington, A. C. 2519
— D. R. 2061
— E. 2662
— J. M. 1810
— T. R. 604*c*
Whittle, A. C. 446
— B. 1162
— D. G. H. 115*e*, 2701
— E. T. E. 1657
— F. J. 1655
— F. L. 1895*m*
— H. F. 2492, 2801
— H. J. R. 1976
— J., *R.E.M.E.* 1951
— K. M. 510*a*
— N. T. 1449
— *Rev.* T. A. 1405
Whittles, J. H. 1690
— P. D. 1253
Whitton, B. A. 684*f*
— J. 1942
Whittuck, J. A. C. 1802*z*
Whitty, B. N. 1110, 2826*c*
— H. 685*d*
— J. P. N. 1971*a*, 2913
— N. I. 1191
Whitwam, H. M. 1047
— J. M. 2406*a*
Whitwell, F. 2667
— W. R. 357*g*
Whitworth, B. A. M. 504
— B. K. 911
— C. H. 685*d*
— G. B., *K.O.Y.L.I.* 66, 1201
— G. B., *Beds. & Herts R.* 881
— I. L. 513
— J. W. 798
— M. 2332
— M. 2339
— R. G. H. 761
— R. H. 701, 2940, 2942
— S. W. 2401*m*
— T. G. 511
Whorton, J. C. 60, 1261
Whowell, W. B. 2473*b*
Whyatt-John, D. 1802*c*
Whybrow, D. A. 606
Whycherley, J. C. B. 1643*b*
Whyley, J. J 326*d*
Whyman, F. A. 1198
— J. J. 349
Whymark, D. R., *Esq.* 34, 2480
Whyment, W. C. 421
Whynte, G. F. 1699
Whysall, P. G. 534
Whyte, A. E. E. 2346
— A. G. D. 1637*b*
— A. M. 636
— A. R. 2608
— C. E. A. 1148
— D. M. 2665
— G. L. 635
— G. S. 465*y*
— I. D. 2145
— J. 2549
— J. 2405
— J. C. 2549*c*
— J. H. 1337
— P. 464*n*
— P. S. 1500
— W. D. 1941*a*
— W. G. 351*q*
Wibberley, G. J. 1815
Wibmer, P. N. 1360*v*
Wice, P. 602*c*
Wick, J. H. 606
Wickalls, P. W. 1378*d*
Wicken, M. G. 1262
— W. A. 1702
Wickenden, P. M. 952
Wickens, D. 1952
— T. J. M. 2018
— W. D., *Esq.* 32
Wickes, C. H. 603*y*
— D. J. C. 1420
— M. D. 2182
— P. J. L. 679*c*, 2821A
Wickett, D. R. 460
Wickham, B. W. H. 638
— D. T. 1360*e*
— J. C. 2801
— J. J. O. 1182
— L. R. 1688*h*
— J. N. 761 (2)
— P. A. B. 418*h*
— R. 2576
— R. P. 2145
Wicking, *Miss* V. M. G. 33
Wickings, J. A. 1941*c*
Wicks, A. C. F. 2522
— B. C. 516
— C. F. 50A, 1643
— H. G. 30A, 4319*g*, 2493
— J. E. 2346
— L. B. 2335*q*
— R. G. 503
— R. S. 59B, 1415*b*
— W. M. 605*b*
— W. W. 1427*e*
Widdas, J. 1287
Widdicombe, *Rev.* C. D. 1407*e*
— S. J. 423*g*
— W. H. 430
Widdis, G. T. 1895*e*
Widdowfield, W. E. 625*a*
Widdowson, G. 634
— J. D. A. 1808
— N. P. 465*y*
Wide, N. S. 359
Widgery, J. F. 687
— R. J. 603*y*
— W. J., *Esq.* 31
Widlof, R. D. 511
— W. H. 512
Wieland, B. R. 466*a*
Wield, D. C. 852
Wieler, D. L. E. 1202
Wiener, G. L. 1450*b*
Wier, M. D. 1438*m*
Wiernik, G. C. J. 1688*q*
Wiese, J. J. 16, 1650
Wiffen, J. 2699*a*
Wigan, C. M. 742
— C. R. 747
Wigg D. E. 1500*c*
— J. E. M 1218
— J. G. N. 466*d*
Wiggans, G. A. 2540*b*
— M. J. 2151
— W. 2145
Wiggett, J. H. 2661
Wiggin, G. D. H. 350
Wiggins, A. W. C. 2591
— D. T. 1821
— J. A., *Esq.* 28
— J. D. 2604
— R. A. J. 1801*b*
— R. H. 418*h*
— R. R. 418*a*
— *Rev.* S. 1406*n*
— T. 2522
— V. J. 2615
Wigginton, H. E. W 841
— L. E. 644*m*
Wigglesworth, D. L. 2544
— G. 2558
— H. E. 1895*i*
— *Sir* H. E. 2924
— R. C. 418*x*
Wigham, C. A. 2510
Wight, I. L. 2928
— J. D. L. 842
— N. W. G. 684*i*
— R. A. 2627
Wightman, C. E. L. 603*v*
— G. B. H. 1396
— P. 2488
— W. E. 509
Wighton, A. A. 464*b*
— D. A. 514
— R. 1687*k*
Wightwick, H. R. 1328
— J. H. 842, 2494
Wigin, R. J. 2035
Wigley, C. 356*c*
— G. N. 354
Wigmore, A. E. 2535
— O. C. 2533*a*
— P. A. 1956
Wignall, T. J. 634
Wigram, *The Lord* 3
— A. F. 797
— A. H. 416
— *Hon.* G. N. C. 701
— M. J. 797
Wikeley, J. D. 1420
Wikner, C. L. 677*a*
Wilbe-Jones, K. 17, 2025
— M. A., *R. Mar.* 2804
— W. 2051
Wilberforce, W. H. H. 403
Wilbes, P. A. 323*c*
Wilbourn, J. A. 680*e*
Wilbraham, M. J. 375*a*
— R. G. V. 23B, 214
Wilbur, F. W. 1429
— P. C. 432
Wilby, G. P. 416*a*
— J. G. 1966
— K. G. 419*q*
— T. J. C. 1969
Wilcock, A. 512
— D. B. 1088*i*
— E. 2600
— G. 1167
— H. 685*h*
— P 1977
— R. 23A, 1895*n*
Wilcocks, O. S. 2664*a*
Wilcockson, I. N. 527
Wilcox, A. 1690*a*
— A. F. 2696*v*
— A. S. 511
— C. C. W. 1948
— D. A. 418*x*
— E. R. J. 1807, 2835A
— F. 1802*e*
— G. 2537
— G., *R.E.* 631*c*
— J. 1499*g*
— J. A. W. 1941*c*
— J. E. D. 357*g*
— K. R. E. 2615
— M. 2517*c*
— M., *R.A.S.C.* 1416*a*
— M. F. J. 2035
— R. J. E. 418*v*
— *Rev.* R. T. 1401*m*
— S. J. 2583
— T. E. 1947
— W. H. 2508
Wild, A. 2686*b*
— A. A. 1687*h*
— A. J. 2421
— B. F. J. 2665
— D. 1687*d*
— *Rev.* E. A. 1401*e*
— G. 1182
— K. T. 587*a*
— M. 2666
— M. W. 52, 1110
— P. J. 1461
— R. B. 1158
— R. W. 1815
— T. L. 939
— W. B. 1501*e*

Digitized by Google

Wildash, P. C. T. 2141
— R. S. 2522
Wildblood, P. 1002
Wildbore, R. F. P. 604x
Wildbur, F. W. 1435
— P. C. 423x
Wilde, A. R. 1895n, 2826
— B. H. 1111
— B. T. 852
— D. 1687d
— D. D. 641c
— D. G. L. 602g
— E. A. D. 346, 2945
— E. F. 2560
— G. H. 1921, 2826A
— R. W. 1895q
— W. 2576
Wilder, J. 2627c
— J. M. 1360v
Wilders, B. F. 418t
Wildey, J. P. A. 1416
Wilding, F. H. B. E. 408
— R. A. 686e
Wilding-Jones, A. 1802c
Wildish, D. C. 1415
— V. O. F. 409
Wildman, P. 1891
Wildsmith, C. G. 513
— T. H. 1501e
Wildy, A. J. 677c
Wileman, E. V. 2607m
— E. V., *R.A.O.C.* 1802s
Wilenkin, B. C. G. 717
Wiles, A. J. 2539a
— C. 1802n
— E. A. 1421e
— E. G. 353
— G. H. 1702
— L. A., *Esq.* 2814
— N. 1810a
— N. M. 822
Wiley, A. M. 1687e
— C. 641c
— J. H. 465a
Wilford, D. 892
— F. R. 1171
— K 1202
— W. J. 2629
Wilhelm, J. 1449
Wilkens, I. B. 1513
Wilkes, C. H. V. 1129
— D. J. 2181d
— J. A. 1978
— J. F. M. 459
— J. P. 787
— J. R. A. 892
— K. J. 605a
— K. R. 686f
— L. G. 409
— L. S. 605d
— R. F. 1804
— R. G. 465y
Wilkey, B. J. 1896c
Wilkie, A 1873
— A. R. 737
— C. R. 2533
— D., *R.A.S.C.* 1447
— D., *R.M.P.* 1963
— D. C. 2182
— E. H. 1251
— M. A. G. H. 2477
— T. 2502e
Wilkin G. L. 2570
— H. R. M. 771, 2711
— W. G. 1941c
Wilkins, A. B. 1499m
— B. A. H. 1240b
— E. J. 1891
— F. C. H. 1802z
— F. E. 464n
— F. W. 2624
— G. G. 752
— G. H. 23B, 602g
Wilkins, H. T. 2624
— J. R. 631e
— H. T., *R.A.* 449
— J. F. 2489
— J. H. 2022b, 2816E
— J. L. 1688f
— J. R. 632b
— J. R., *R. Sigs.* 684n
— J. R. M. 1360d
— L. A. 2142
— M. J. 1449m
— P. E. 2331e
— P. N. J. 1412
— P. V. 898
— R. 1688
— R. C. 1247
— R. C., *R.A.P.C.* 1975b
— R. J., *Surreys* 1020
— R. J., *T.A.F.A.* 2924
— R J. E. 1966
— R. W. 1182, 2493b
— W. C., *R.E.M.E.* (*E.O.*) 1948s
— W. C., *R.E.M.E.* (*T.A.*) 1943
— W. G. 2526
— W. J. G. 2653
— W M 2534
Wilkinson, A. 1804
— A. 635
— A. E. 2490
— A. F., *R.E.* 604q
— A. F., *R.E.M.E.* 1947
— A. H. 408
— B. R. 1688g
— C., *R.M.P.* 15B, 1960, 1964
— C. --
— C., *R.A.* 431g
— C. A. 419r
— C. E. 1188
— C. E., *Foresters* 1158
— C. G. 2026e
— C. J. 811
— C. M. 353
— D., *R.A.* 513
— *Rev.* D. 1401m
— D. A. C. 1141
— D. D. 687
— D. E. 1810c
— D. J. M. 54F, 2401a
— D. J. S. 315a, 2805
— D. V. H. 2408
— D. W. 1513
— E. C. 1802i
— E. H. 2072c
— F., *Green Howards* 902, 2493a
— F., *R.E.* 646e
— F., *R.A.S.C.* 1447
— F., *T.A., Gen. List* 2510
— F. J. 1688b
— G. 605b
— G. A. 513
— G. C. 390
— G. F. 2698
— G. M. 1427g, 2497
— G. N. 2564
— G. P. 353
— G. W., *Esq.* 30
— H. 2655q
— H. J. 419r, 2866
— H. R. 1644
— H. V. 512
— I. 501
— I. D. 1827
— J. 604g
— J. A. 1360g
— J. A. G. 886
— J. C. 357m
— J. G. 687
— J. H., *R.E.* 604n
— J. H., *R.A.* 501
— J. L. 518
Wilkinson, J. M. 636z
— J. O. 1632
— J. S. 510
— J. S., *R.A.S.C.* 1422
— J. S., *R. Sigs.* 684f
— J. V. 1631
— K. E. 837
— *Rev.* K. H. 1401g
— L. W. T. 1843c
— M. A. 390
— M. D. 601x
— M. E. S. 451
— M. H. 2642
— M. R. 822
— M. S. I. 1687c
— N. B. 1513
— N. M. 543r
— O. R. 1069
— P. E. T. 2661
— P. F. 415
— P. J. 407
— P. L. R. H. 419f
— R., *R.N.F.* 777
— R. 2537
— R., *Foresters.* 1152
— R. B., *E. Lan. R.* 1001, 2719
— R. B., *Gordons* 1312
— R. D. 418g
— R. E. 1415
— R. J., *R.A.S.C.* 1415
— R. J., *R.E.* 635
— R. N. 1158
— R. W., *Green Howards* 906
— R. W. D. 1401n
— S. 2600b
— S. F. 448
— S. G. 603q
— S. R. 1978
— T. A., *R.A.* 466q
— T. A., *Buffs.* 758
— T. G. 1281, 2712
— T. H. 1426
— T. H., *R.E.* 637
— W. A. P. 921, 2712
— W. H. 2564
— W. W. 2535a
Wilkinson-Latham, J. 416
Wilks, D. N. 2161
— F. T. H. 972
— G. A. A. 423g
— J. 2072e
— J. B. 603w
— M. G. 1419e
— M. J. 1428a
— P. A. 1419g
Will, A. A. 1703
— E. A. 2590
— I. K. 58, 1311
— P. M. 347, 2945
Willan, R. H. 675a
Willand, J. 2056
Willans, A. 2401n
— J. D. 934
— W. C. 2522
Willar, M. E. 418h
Willard, D. W. F. 1395
— R. 517
Willasey-Wilsey, M. G. 707
Willbourn, H. E., *Esq.* 31
Willcocks, C. A. H. 1824
— E. A. B. 541
— H. 2696a
— J. 1688e
— J. F. 412, 2802
— P. T. 831
Willcox, A. 1689
— D. O. 2661
— H. B. D. 356d
— J. T. 635
Willcox, R. D. 752, 2714a
— R. S. 639
— W. J. 349, 2499a
Willding-Jones, C. L. 937
Willdridge, A. L. 1171
Willeard, W. J. 2535a
Willerton, H. J. 2451
Willes, J. E. T. 933
Willett, C., *Esq.* 39
— C. G. 509
— D. F. 678a
— E. G. 466d
— G. J. 1192
— J. S. 436z
— M. J. F. 1947
— R. F. 1122
— R. J. 385y
— T. C. 415
Willetts, B. F. 1947
— G. T. S. 1695
— J. D., *Esq.* 28
— P. J. 2029
Willey, D. A. 1252
— E. J. M. 906
— G. B. 449
— G. B. 529
— G. T. 757
— H. E. 2696c
— J. D. 681c, 2496
— J. D., *W.R.A.C.* 2407
— J. K. 2027
— M. H. 681d
— P. J. B. 2544a
— P., *R.E.* 2545
— R. J. C. 1131, 2715
Willford, A. G. 2618a
William-Powlett, *Sir* P. 154
Williams, A. 348h, 691f
— A., *Q.A.R.A.N.C.* 2338
— A. A. 2331d
— A. A. J. 1975a
— A. B. 1332, 2935
— A. C. 636
— A. C., *R. Sigs.* 685c
— A. D. 314
— A. D. O. 448
— A. E. 1948
— A. E. 1428c
— A. F., Wt. *Offr.* 2684d
— A. F., *R.A.* 431d
— A. G., *R.E.* 604b, 2827a
— A. G., *R.A.M.C.* 1698
— A. G., *Mx.* 1223, 2714B
— A. H., *R.E.* 645d
— A. H., *T.A. Gen. List* 2522
— A. J. 424
— A. J., *R.A.S.C.* 1451
— A. J. M. 458
— A. J. T. 390
— A. M. 1971, 1977
— A. M., *R.A.* 524
— A. M. E. 2346
— A. P. 1360d
— A. R., *W.R.A.C.* 2406
— A. R., *R.A.S.C.* 1499n
— A. R., *R.E.* 638
— B. G., *A.C.C.* 2181a
— B. H. 464p
— B. O. B. 689
— B. R. 2490
— B. S. 605a
— B. T. 2035
— B. V. 358
— C., *R.A.M.C.* 1656
— C., *R.A.P.C.* 1976
— *Rev.* C. 1401g
— C. A. 314
— C. B. 1287
— C. C. U. 600d
— C. D. 2607
— C. E. 2526

Digitized by Google

Williams, C. E., *R.A.* 517
— C. F. 313, 2806A
— C. G. MacG. 520
— C. H., *North'n R.* 1171, 2701
— C. H., *R.A.* 512
— C. H. P. 356*d*
— C. J., *R.A.* 466
— C. J., *Esq.* 32, 710
— C. M. 2572
— C. R., *R.F.* 792
— C. R., *T.A. Gen. List* 2553
— C. R., *T.A. Gen. List* 2560
— D. 685*g*
— D. A., *Wt. Offr.* 2696*d*
— D.A., *Y. & L.* 1278
— D. A. R. 695
— D. B. 1392
— D. C. 948*f*
— D. D. 391
— D. G. 1687*d*
— D. G., *R.A.D.C.* 2035
— D. G. S. 686*f*
— D. H. 685*g*
— D. H., *R.W.K.* 1192
— D. H., *R.A.M.C.* 1687*g*
— D. H. J. 1510
— D. I. 1802
— D. J., *R.A.(N.S.O.)* 462
— D. J., *R.A.* 2440
— D. J., *W.R.A.C.* 2403*a*
— D. J., *Gen. List* 2477
— D. J. B. 1802*h*
— D. K. 1699
— D. M., *R.E.M.E.* 1951
— D. N. 354
— D. N., *R.A.S.C.* 1422
— *Rev.* D. N. 2615
— D. O. 1702
— D. P., *Ptl. Sec.* 631*e*
— D. R. 1332
— D. S., *R.A. (T.A.)* 466*a*
— D. S., *R.A. (T.A.N.S.)* 529
— D. S., *R.E.M.E.* 1895*n*
— D. S. R. 1500*a*, 2923
— D. V. 1948
— D. W., *R.A.E.C.* 2029
— D. W., *Som. L.I.* 852
— D. W., *R.E.* 603*x*
— D. W. B. 602*a*, 2831A
— E., *R.A.O.C.* 1811
— E. 71A, 681*p*
— E., *Wt. Offr.* 2694
— E., *R.A.P.C.* 2021
— E. A. 2023
— E. A., *R.A.E.C.* 2027
— E. A. W. 1231*c*, 2937
— E. B. 686*a*
— E. B., *R.A.D.C.* 2032
— E. C., *R.A.* 465*n*
— E. D. 1687*e*
— E. D. H. 1640*b*
— E. E., *R.A.* 510*a*
— E. E., *Q.A.R.A.N.C.* 2346
— E. F. 2537*a*
— E. G., *T.A. Gen. List* 2510
— E. H., *D.L.* 2952
— E. H. 419*r*, 2866
— E. I. 1687*g*
— E. J., *R.E.M.E.* 1895*e*
— E. J., *R.A.M.C.* 1691*b*
— E. J., *T.A. Gen. List* 2585
— E. J., *R.A.S.C.* 1427*e*
— E. L., *Welch* 1117
— E. L., *R.M.P.* 1964
— E. L. O. 934, 2494*b*, 2720

Williams, E. M., *W.R.A.C.* 2403
— E. P. J. 602*a*
— E. R., *T.A. Gen. List* 2600
— E. R., *R.E.* 631*c*
— E. R. C. 464*n*
— E. T. 686*c*
— E. T. C. 2657
— E. W., *W.R.A.C.* 2403*a*
— E. W. L. 1499*p*
— F., *R. Sigs.* 681*e*
— F., *R.E.M.E.* 1941*c*
— F., *R.P.C. (S.S.O.)* 2072*d*
— F., *A.C.F.* 2574*a*
— F. A. C. 1893
— F. D. 679*c*, 2821
— F. E. 2543
— F. H. 1427*g*
— F. H., *R.E.* 629*d*
— F. J., *R.A.* 518
— F. J., *A.L.S.* 2500
— F. J., *R.A.S.C.* 1427*g*
— F. J., *Gen. List T.A.* 2624
— F. J. H. 2479*b*
— F. J. K. 357*a*
— F. O. 418*x*
— F. T. C. 677*a*
— G., *Gen. List* 2488
— G., *R.E.* 601*q*
— G., *R.A.* 510*a*
— G., *Q.A.R.A.N.C.* 2369
— G. A., *R.A.E.C.* 2030
— G. A., *T.A. Gen. List* 2607
— G. B. 2577
— *Sir* G. C. 2829
— G. D. 69, 2026*e*
— G. D. 2182
— G. D. N. 1182, 1359
— G. D. V. 443
— G. E., *R.E.* 604*b*
— G. E., *R.E.M.E.* 1947
— G. E., *R.A.* 512
— G. E. L., *R. Sigs.(N.S.)* 684*a*
— G. E. L. 1360*d*
— G. E. S. 2072*i*
— G. F., *R.A.* 464*p*
— G. F. P. 419*f*
— G. G., *Welch* 1118
— G. G. R. 1161
— G. H., *Esq.* 27
— G. H. 1172
— G. H., *R.A.S.C.* 1448
— G. H., *Wt. Offr.* 2684
— G. H. G. 541
— G. L., *R.E.M.E.* 67, 1898
— G. L., *T.A. Gen. List* 2536
— G. M., *R.A.S.C.* 1416
— G. M., *R.E.M.E.* 1898
— G. M. M. 424
— G. N. 341
— G. P. 937
— G. T. G. 1031*c*
— H., *R.A.S.C.* 1499*g*
— H. 207, 2722
— H., *R.E. (T.A.)* 638
— H., *Welch.* 939
— H., *R.A.M.C.* 1687*k*
— H. 2722
— H., *R.A.E.C.* 2698
— H. B. 2025
— H. B., *T.A., Gen. List* 2542
— H. B., *R.A.* 524
— H. D., *R.A.* 419*q*
— H. D. 2543*b*
— H. D. M. 2655

Williams, H. E. 762, 2499
— H. F. 2632
— H. F., *Wt. Offr.* 2667
— H. G. M. 342
— H. H., *T.A. Gen. List* 2553
— H. L. 2026*c*, 2826*c*
— *Rev.* H. L. 1407
— H. M. 371
— H. N. 419*n*
— H. P. 220, 2831B
— H. R., *R. Sigs.* 680*d*
— H. R., *R. Sigs. (S.S.C.)* 681*p*
— H. R., *S.W.B.* 942
— H. R., *T.A. Gen. List* 2557
— H. S. 606*m*
— H. S. 631*f*
— H. T. 2535
— H. V. 2018
— H. V. N. 2477
— I. 2548
— I., *R.A.* 466*b*
— I. J. 571*b*
— I. M. 732, 2942
— I. R. 638*s*
— I. R. A. 629*f*
— *Rev.* J. 1405
— J., *Cheshire* 932
— J., *Gen. List* 2477
— J., *R.A.M.C.(T.A.)* 1702
— J., *Q.A.R.A.N.C.* 2339
— J. A., *R.A.* 419*m*
— J. A., *R.E.M.E.* 1921
— J. A., *R.E. (T.A.)* 636
— J. A., *R.A.M.C.* (351711) 1688*c*
— J. A., *R.A.M.C.* (424923) 1688*e*
— J. A., *R.E.* 631*c*
— J. A., *L.F.* 913
— J. B., *C.C.F.* 2534
— J. B., *T. Corps* 2537*a*
— J. C. 684*e*
— J. C., *Gen. List T.A.* 2578
— J. D., *R.A.* 521
— J. D., *Wt. Offr.* 2696*e*
— J. D. B. 600*d*
— J. D. H. 1499*p*
— J. E., *R.A.S.C.* 1412, 2833
— J. E., *Gen. List* 2488*a*
— J. E., *R.A.O.C.* 1808
— *Rev.* J. E. A. 1405
— J. F. 2139*b*
— J. F. H. 1117
— J. G., *R.A.* 418*x*
— J. G., 10*th G.R.* 1411, 2833
— J. G. M. 942
— J. H., *R. Sigs.* 680*d*
— J. H., *A.C.F.* 2549*e*
— J. H., *R.A.* 524
— J. H., *R.A.S.C.* 1490*k*
— J. H. D. 511
— J. H. J. 2181
— J. H. M. 2487
— *Rev.* J. J. 1406
— J. L., *D.L.I.* 1282, 2496
— J. L., *A.A.C.* 1359
— J. L., *R.A.S.C.* 1499*n*
— J. L., *R.A.M.C. (T.A.), (N.S.O.)* 1703
— J. L., *R.A.M.C. (N.S.O.)* 1688*d*
— J. M., *R.A.* 412, 2851
— J. M., *W.R.A.C.* 2407
— J. M., *R.W.F.* 934
— J. McE. 1253
— J. O. M. 686*a*

Williams, J. P., *A.C.C.* 2181*e*
— J. P., *W.R.A.C.* 2408*e*
— J. P., *R.A.* 519
— J. R. 1864
— J. R. M. 390
— J. R. N. 2535*a*
— J. S., *R.A.* 513
— J. S. H. 684*f*
— J. T. 418*m*
— J. T., *T.A. Gen. List* 2615
— J. T., *A.C.C.* 2181*d*
— J. V. 634
— J. W. C. 219
— J. W. E. 2696*d*
— K. A. 632*c*
— K. G. S. 1870
— K. J. H. 758
— K. L. 466*f*
— K. T., *R.A.E.C.* 2026*a*
— L. C., *Wt. Offr.* 2656*a*
— L. C., *R.A.* 431*a*, 2499
— L. D. 2337
— *Sir* Leslie H. 1801*a*
— L. H., *C.C.F.* 2540*f*
— L. H. I. 2160
— L. J., *R.A.O.C.* 1815
— L. L. S. 409
— M., *Loyals* 1162
— M. 1091
— M., *Q.A.R.A.N.C.* 2335*q*
— M. 2352
— M. A. S. 635
— M. E. J. 832
— M. G. W. 512
— M. H., *Oxf. Bucks.* 1137
— M. J. 579*d*
— M. J., *R.A.* 525
— M. J., *R.A.M.C.* 1687*g*
— M. J. H. 680*d*
— M. P. H. 934
— M. R. H. 2161
— M. S. 938
— M. T. J. 413
— M. V. 1148
— M. W. D. 412
— N. D. S. 1882*a*
— N. G. 1956
— N. H., *Esq.* 28
— N. J. H. 464*d*
— N. L. 13, 1161
— N. R. 686*e*
— N. R. E. 2009
— N. S. 1933
— N. T. St. J. 2829
— O. E. 2655
— O. H., *R.A.O.C.* 1805
— O. H., *A.C.F.* 2601
— O. J. 685*c*
— O. M. 2407
— O. S. 69, 1641
— *Rev.* O. T. 1407
— P. 13, 1082, 2493
— P. B., *W. Yorks.* 862
— P. B., *R.A.S.C.* 1419*g*
— P. B., *R.A.M.C.* 1691
— P. B., *W. Yks.* 862
— P. C., *R.E.* 638
— P. C. 675
— P. D., *R.A.* 510*a*
— P. D. 419*g*
— P. D., *Welch R.* 1117
— P. F., *R.E.* 634
— P. F., *Devon (N.S.)* 837
— P. F. L. 678*b*
— P. H. 1510
— P. J., *R.A.* 466*b*
— P. J., *R. Berks.* 1188
— P. J., *R. Warwick.* 788
— P. J., *R.A.S.C.* 1499*r*
— P. L. 1688*c*
— P. M., *R.E.M.E.* 1896*e*

Digitized by Google

Williams, P. M., *R.A.S.C.* 1440
— P. N. 424
— P. O. 1686
— P. P. 604*x*
— P. R. E. 1499*p*
— P. W. 419*g*
— R., *R.A.S.C.* 1419*c*, 2822A
— R., *R.A.M.C.* 1657
— R., *Beds. Herts.* 888
— R., *C.C.F.* 2561
— R., *Wt. Offr.* 2685
— R. A., *A.A.C.* 1359*b*
— R. A. 1963
— R. A., *D.L.I.* 1288
— R. B. 1198
— R. B., *R. Lincolns* 66, 821
— R. D. 2534
— R. E., *R.E.* 632*b*
— R. E., *R.E.* (*Nat. Ser.*) 627*i*
— R. E., *T.A. Gen. List* 256
— R. E. D. 1688*b*
— R. F., *Gordons* 1312, 2496
— R. F., *R.E.* 682*a*
— R. G., *R. Sigs.* (*S.R.*) 685*e*
— R. G., *Wt. Offr.* 2698
— R. G., *R.E.* 629*f*
— R. H., *R.A.* 424
— R. H., *R.A.* (*N.S.O.*) 543
— R. J., *R.A.O.C.* 1815
— R. J., *Wt. Offr.* 2683
— R. K. 641*a*
— R. M., *Suffolk* 841
— R. M., *R.A.C.* 390*b*
— R. N. D 1417
— R. N. E., *Esq.* 38
— R. O. M. 686*c*
— R. P. 1071
— R. P. A. F. 380
— R. R. 1342
— R. T. 357*g*
— R. T. P. 752
— R. T. M. 464*n*
— R. V. F. 1687
— R. V. W. 1461
— S., *R.A.* 464*a*
— S., *R.A.S.C.* 1507
— S., *R.A.O.C.* 1864
— S., *T.A., Gen. List* (*C.C.F.*) 2535*a*
— S., *T.A. Gen. List* 2620
— S., *R.A.* 512
— S., *R.E.M.E.* 1941*a*
— S. D. 685*d*
— S. G. 1687*k*
— S. H. 1182
— S. J. 686*c*
— S. P. 928
— T. A. J. C. 503
— T. B. 872
— T. C., *D.L.I.* 1287
— T. C., *R.A.O.C.* 1810
— T. D., *R. Sigs.* 688
— T. D., *R.A.M.C.* 1688*h*
— T. E. 190, 218
— T. F., *R.A.* 418*t*
— T. G., 4 *H.* 317
— T. G. A. 1975*h*
— T. I. 934, 2494
— T. J. 1810
— T. M. 418*q*, 2942
— *Sir* Thomas M. 2833
— T. O. 443
— T. P. 1867
— T. R. 446
— T. T. 314
Williams, T. W., *R.A.E.C.* 2027
— V. M. 2548
— *Rev.* W., *T.A. Gen List* 2548
— W., *Wt. Offr.* 2700
— *Rev.* W. A., *Comsd.* 10/10/40 1401*e*
— *Rev.* W. A., *Comsd.* 2/1/42 1407*m*
— W. A., *Esq.* 28
— W. C., *R.A.* 419*r*
— *Rev.* W. D. C. 52A, 1401*a*
— W. F. 2582*c*
— W. F. 1513
— W. F. F. 632*e*
— W. J., *T.A. Gen. List* 2615
— W. J., *T.A. Gen. List* 2578
— W. J., *Wt. Offr.* 2698
— W. M. G. 1360*d*
— W. N. 466
— W. P. 636
— W. T., *R. Sigs.* 688
— W. T., *R.A.S.C.* 1419*g*
— W. T., *R.P.C.* 2072*i*, 2493*b*
— W. T. M. 1185
Williams-Bulkeley, *Sir* Richard H. D. 2921
Williams, Ellis, R. P. 937
Williams-Jones, P. 2548*b*
Williams-Wynn, *Sir* Owen W. 464*c*
Williams-Wynne, J. C. 758
— J. F. 222
Williamson, A. 2590
— A. B. 787
— *Dr.* A. D. 2825
— A. D. S. 2401*g*
— A. J. M. 447
— A. R., *R.A.* (*E.O.*) 592*c*
— A. R., *R.A.M.C.* 1705
— A. R. 2547
— A. R., *R.A.O.C.* 1802*k*
— C. 418*h*
— C. H. 526*g*
— D. C. 1271
— D. F. 419*m*
— D. K. 2661
— D. M. Y. 2142
— E. 2473, 2508
— E. F. 2556*a*
— E. F., *R.A.C.* 318
— E. G. 2407
— E. S. 2641
— F. D. 1805
— F. G. 604*x*
— F. R. 2161
— G. J. F. 1420
— G. R. 1360*d*
— H. 2622
— H. T. D. 1975*a*
— J., *R. Leicesters* 892
— J., *R.F.* 921
— J., *Q.A.R.A.N.C.* 2335*g*
— J. 2644
— J., *D.C.M., Wt. Offr.* 2652
— J., *W.O.* 2655
— J. 600*e*
— *Rev.* J. A. 3, 56A, 1401*b*
— J. A. 1687*e*
— J. B. 519
— J. C. 2526
— J. McI. 1687*e*
— J. N. 1898
— K. 418*q*
— L. A. 2507*c*
— L. D. 952
— L. H. 2181*a*
Williamson, L. I. H. 1129
— M. H. 1137
— M. J. 359
— N. W. 640
— P. 430
— P. R. 465*w*
— P. T. 2022
— R. G. N. 1510*c*
— R. H. 1870
— R. J. C. 342*b*, 2806A
— T. 681*i*
— T. K. 1975*g*
— W. H. 2583
Willicott, R. C. W., *Esq.* 33
Willies, W. E. 1421*a*
Willing, C. H. 1182
— E. I. 1147
Willingale, R. D. 2663
Willings, A. B. 518
Willington, C. W. 2540*d*
— H. E. 466
Willis, A. J. P. 1687*f*
— B. E. 1951
— B. V. 1422
— C. A. 1032
— *Rev.* C. E. 1401*g*
— C. F., *R.W.K.* 1191
— C. F. 2574*b*
— C. J., *R.W.K.* 1198
— D. P. 1873
— D. R. de L. 695
— E. 174
— E. D. G. 450
— E. G. 392
— E. W. 2346
— F. A. L. 2142
— F. C. W. 423*g*, 2496
— G. 411*d*
— G. C. 409
— G. C., *R.A.P.C.* 2009
— G. H., *R.A.* 465*r*
— G. H., *R.E.M.E.* 1898
— G. W. 1895*q*
— H. F., *Esq.* 2872
— H. G. A. 1802*q*
— J. 2570
— J., *Int. Corps* 2141
— J. B. 321
— J. C. B. 1501
— J. C. T. 203
— J. E. 1417
— J. L. 681*p*
— K. M. 2401*n*
— L. A. 685*d*
— M. G. T. 603*w*
— M. J. R. 1360*g*
— M. T. 1360*g*, 2904
— P. E 1360*q*
— P. F. 912
— P. G. 912
— R. 529
— R. O. 1924
— S. A. 742
— T. J. 1896*a*, 2835
— T. R. C. 418*t*
— T. R. G. 685*d*
— *Rev.* W. G. H. 1401*n*
— W. W. A. 1501
Willis-Fleming J. B. P. 221*b*
— P. E. 1232
Willison, A. 2683*e*
— A. C. 341*a*
— D. J. 602*a*, 2802
— E. F. N. 686*f*
— M. J. L. 1947
— R. G. 1651
Willment, R. E. 641*a*
Willmer, J. F. 1222
— R. 2552
Willmore, T. T. 1873
Willmot, H. F. 2667
Willmoth, M. St. J. 666
Willmott, C. 632*a*
— L. R. D. 679*a*
— R. D. 1924
Willocks, J. 1684
Willockson, J. H. A. 1382*m*
Willott, T. 2480
Willoughby, B. C. 2519
— D. J. 1360*g*
— E. G. 1803*c*
— G. M. 2331*a*
— *Hon.* H. E. C. 707
— J. E. F. 1221
— M. F. V. 1291
— M. L. N. 1688*g*
— R. J. M. 517
— W. F. 52A, 603*y*
Willoughby de Broke, *The Lord* 356*a*, 2933
Willoughby-Foster, G. 841
Willoughby-Norrie, *Sir* Charles 191
Willows, D. A. 752*a*
Wills, A. L. 465*y*
— C. C. 604*n*
— C. P. G. 2641(2)
— D. 1632
— D. F. 1185, 2165
— D. H. 1242
— E. W., *Esq.* 28, 57
— H. A. 2584*a*
— H. M. 512
— J. A. 514
— *Sir* John V. 357*g*
— N. 2953
— P. F. 464*p*
— P. G. B. 1337
— P. J. P. 1420
— R. P. 1821
— S. A. 1032
— T. J. 742, 2714B
— V. A. 1638*a*
— W. E. 832
Willsher, R. E. 1976
Willshere, J. D. 2690
Wills-Rust, P. 2491, 2708
Willsmore, A. R. 630*m*
Willson, A. H. 605*e*
— A. R. 356*z*
— B. I. 629*d*
— C. W. L. 703
— D. R *Esq.* 35
— E. F. N. 686*g*
— F. D'A. 465*r*
— G. A. 2407
— G. M. 632*a*
— H. J. W. 1652
— J. J. 1360*m*
— K. G. 1641*e*
— K. Le P. 631*d*
— M. R. A. 972
— W. E. 357*d*
— W. S. W. 459
Willson-Lloyd, M. 1421*e*, 2823A
Willstead, K. G. 414, 2855
Willstrop, R. H. 1802*c*
Willway, A. C. C. 686*a*
— M. L. 14D, 679*c*
— N. H. 636
Willy, L. L., *Wt. Offr.* 2699
Willyams, E. N. 1087, 2924
Wilman, N. 2480, 2826
Wilmer, F. C. 2720
— G. H. 1141
— L. G. 1895*g*, 2826
Wilmers, J. G. 1072
Wilmhurst, M. J. 684*e*
Wilminson, R. J. 174
— H. G. 2134*w*

Digitized by Google

Wilmot, C. M. 1062
— G. 390
— G. D. 921
— G. F. 1077
— J. 390
— M. S. 409
— N. P. 348a
— R. D. 174B
Wilmot-Sitwell, P. S. 708
Wilmott, E. S. 2667
Wilmshurst, B. 1803f
— K. S. D. 518
— M. I. 2331d
— M. J. 684c
— P. J. 2145
— W. B. 604g
Wilsdon, R. G. 640
Wilsey, J. H. O. 203
Wilshaw, B. R. 2625
— E. F. 2693
— H. N. 2181d
— J. 2619
Wilsher, A. 2182a
Wilshere, D. R. 604t
Wilshire, A. 772
Wilson, *The Lord, of Libya* 201, 2934A
— A., *Gen. List* 2481
— A., *Esq.* 33, 57
— A., *A.C.F.* 2620
— A., *R.A.* (*T.A.*) 464m
— A., *R.A.M.C.* 1687e
— A. A. J. 892
— A. B. 412
— A. B., *Para.* 1360a
— A. B., *D.L.I.* 1287, 1802q
— A. C., *R. Sigs.* 688
— A. C., *R.A.M.C.* 1687e
— A. D., *R.A.* 418h
— A. D., *R. Sigs.* 685e
— A. D. R. G. 1351e(2)
— A. E. B. 2522
— A. F. S. 1052
— A. G., *R.A.O.C.*(*S.S.O.*) 1802q
— A. G., *Maj. Gen.* 168
— A. H. 1656
— A. J. 1382
— A. J., *R.A.* 418m
— A. J. 1292
— A. L. H. 1974b
— A. M. 353
— A. N. 982
— A. O. A. 1688h
— A. P. 686t
— A. R., *R.A.* (*N.S.O.*) 447
— A. R., *R.A.* 466
— A. R., *K.O.Y.L.I.* 1207
— A. R., *R.E.* 631d
— A. R. A. 871, 2712
— A. T. 1311
— A. W. D. 1396
— B. 401, 2939
— B. 403, 2940
— *Hon.* B. C. 262
— B. H. 1892a
— B. M. 185, 1202
— B. P. 1824
— C., *R. Sigs.* 700
— C., *R.P.C.* 2072i
— C. A., *R.E.* 642
— C. B. 1956
— C. D. 1924
— C. D. H., *R.A.* 418q, 2827A
— C. E. 1806
— C. E. N. 1924
— C. G., *Esq.* 2814
— C. H., *R.A.O.C.* 1802q
— C. H. 2608
Wilson, C. H., *A.C.F.* 2634
— C. J. 1127
— C. McG. 465g
— C. R. M. 1449s
— C. T. M. 1687d
— C. W. 1422
— C. W. M. 628v
— D. 2635
— D. A. T. 2607
— D. B. 1148
— D. C., *B.W.*(*N.S.*) 1122
— D. C. 2165
— D. C., *R.A.S.C.* 1417
— D. C., *R.A.* 465a
— D. D. 1808
— D. F. M. 413g
— D. G. 747
— D. G. W. 390i
— D. H. I. 2401f, 2826F
— D. I. 543
— D. J. 882, 2707
— D. M. 2331d
— D. M., *R.A.S.C.* 1449
— D. P. 520
— D. P., *Wt. Offr.* 2657
— D. P. S. 603i
— D. R. 60, 2489
— D. S. 1449
— D. S. M. 1907a
— D. T., *R.E.* 604t
— D. T. 424
— D. W. 2607y
— E. 1102
— E., *W.R.A.C.* 2107
— E. A. 1427b
— E. A., *R.A.M.C.* 1688h
— E. B. 991
— E. C., *I.C.* 2166s
— E. D. D. 1331
— E. F. 972
— E. H. 1825
— E. H. E. 2537a
— E. J., *R.A.S.C.* 1499p
— E. J. F. 604n
— E. K. 2015
— E. L. 605b, 2815A
— E. N. 342c
— E. O. 1416, 2823
— E. P. 317
— E. R. 2479r
— E. R. P. 261
— E. R. T. 2352
— F., *Wt. Offr.* 2665
— F. 2699a
— F. A. 1644
— F. A. C. 629d
— F. D'A. 464m
— F. G. 2583
— F. J. 2588c
— F. K. 416
— F. O. L. 2698
— F. T. K. 634
— G., *S. Lan. R.* 1102, 2499a
— G., *A.C.F.* 2561a
— G., *R.A.M.C.* 1688b
— G., *R.C.S.*(*A.E.R.*) 685a
— G. A. 642
— G. A. 446
— G. B., *R.A.* 418q
— G. C. 1642
— G. C. E. 262
— G. E., *R.A.C.* 313
— G. E. 1802e
— G. F. 1301
— G. G. 1360d
— G. H., *Hon.* 371
— G. H. 423d, 2494b
— G. H. C. 1687q
— G. H. N. 401
— G. L. 1942
— G. L., *Wt. Offr.* 2651
— G. R. 1625h
Wilson, G. S. 922, 2716
— G. T. 2491
— G. W., *Esq.* 27
— H., *T.A. Gen. List* 2642
— H., *R.A.S.C.*(*P*/366722) 62A, 1427w, 2498
— H., *R.A.S.C.*(*P*/168452) 1427e
— H., *Wt. Offr., H.L.I.* 2681
— H., *Wt. Offr., A.P.T.C.* 2699
— H., *R.E.M.E.* (*S.S.C. Capt.*) 1898
— H., *R.E.M.E.* (*S.S.C.*) 1892c, 2807B
— H., *R.P.C.* 2084
— H., *W.R.A.C.* (*T.A.*) 2407
— H. A. 464t
— H. A. V. 371
— H. B. 2540a
— H. C. 577t
— H. G. W. 409
— H. G. W., *D.C.L.I.* 1032
— H. H., *R.A.S.C.* 1427w
— H. H., *R.E.M.E.*(*T.A.*) 1947
— H. L., *R.A.S.C.* 211, 2904, 2935
— H. M. 2491, 2701
— H. M., *R.A.O.C.* 1802a
— H. N. 2926
— H. P. 2692
— I. 1657
— I. C. 1696
— I. D. 446
— I. D. M. 1921
— I. G. 1802c
— I. H. 602x
— I. S. 191
— I. T. C. 602x
— I. W. 512
— J., *R.A.C.* 312, 2805
— J., *R.A.* 19, 418q
— J., *R.A.* (*T.I.G.*) 421
— J., *R.A.S.C.* 1500
— J., *R.A.M.C.* 1688e
— J., *N.S.O.*, *R.A.M.C.* 1687f
— J., *R.A.O.C.* 1802p
— J., *T.A.*, *Gen. List.* 2510
— J., *T.A. Gen. List* 2596
— J., *W.R.A.C.* 2401m
— J., *Wt. Offr.* 2696d
— J. A., *R.A.*, *Comsd.* 11/12/48 418x
— J. A., *R. Berks.* 1188q
— J. A., *R.W.K.* 1198q
— J. A., *A.C.F.* 2619
— J. A., *Gordons* 1318
— J. A. G. 2056
— J. A. P. 695w
— J. B., *R.W.K.* 1191
— J. B., *T.A.Gen.List* 2522
— J. C. 356e
— J. C., *R.A.M.C.* 1652
— *Rev.* J. C. H. 1410
— J. D. 466d
— J. D. (70803) 465a
— J. D. S. 992
— J. F., *R. Innisks* 972, 2713
— J. F., *R.E.M.E.* 1941f
— J. G., *R.A.D.C.* 2061
— J. G. 2688h
— J. H. 1102, 2831B
— J. H., *Wt. Offr.* 2696d
— J. H., *R.A.S.C.* 142s
— J. H. H. 2600
— J. J. 2009
— J. J., *R.A.* (*Reg.*) 419f
Wilson, J. J. H. 814
— J. K. 424
— J. L., *R.A.P.C.* 1997
— J. L. 891
— J. M., *R.A.* (*T.A.*) 465y
— J. M., *R.A.* 504
— J. M., *R.A.S.C.* 21B, 1417
— J. M., *R.A.M.C.* 1651
— J. M., *E.Yks.* 872
— J. M., *Wt. Offr.* 2655h
— J. M., *Int. Corps.* 2145
— J. M., *R.E.* 629g
— J. M. S. 2331f
— J. P. M. 603w
— J. R., *R.E.* 604r
— J. R., *R.A.* 512
— J. R. E. 510
— J. S. 416
— J. S., *R.E.* 629d
— J. T., *Can. Mil. Force* 178A
— J. T., *T.A. Gen. List* 2570
— J. V. 348a
— J. V. D. 1951
— J. W., *Green Howards* 901
— J. W., *R.N.F.* 772
— J. W. M. 632a
— K. 732
— K., *Wt. Offr.* 2690
— K. A. A. 1964
— K. A. C. 680d
— K. B., *R.A.* 413
— K. B., *R.A.S.C.* 1419c
— K. H. 631c
— K. H. S. 1061, 2701
— K. I. 632e
— K. J. 1499q
— K. R. A. 1360d
— K. R. R. 2539a
— K. V. 2083
— L. 605b
— L. B. 524d
— L. J. 2690
— L. M. M. 2406
— L. R. 1895e
— M. A. 353
— M. B. 419p
— M. C. 1421a
— M. de L. 1097
— M. D. 882
— M. D. M. 1301
— M. FitzG. 221
— M. F. A. 1072a
— M. G. H. 680d
— M. H. G. 415, 2937
— M. J. 2406
— M. J. F. T. 450
— M. K. 1802f
— M. S. 2041
— M. S. C. 2601
— N., *R. Sigs.* (*T.A.*) 687
— N., *R. Sigs.* 698g
— N. G. 685c
— N. J., *R.A.* 2400, 2807A
— N. J., *R.A.* (*E.O.*) 431d
— N. L. 1449
— N. S. 413
— O. R. 2029
— P., *T.A. Gen. List* 2597
— P., *R.A.M.C.* 1695
— P. C. 441
— P. D. 1257
— P. F. 1358a
— P. F., *Manch.* 1252
— P. G. 632a
— P. G. A. 424
— P. J. 2181b
— P. J., *R.A.S.C.* 1499q
— P. J., *R.E.M.E.* 1895n
— P. L. 2010

Digitized by Google

Wilson, P. N. 641c
— R., *R.A.C.* 350
— R., *R.A.* 408
— R., *R.S.* 737
— R., *Queens* 747
— R., *R.A.S.C.* 1427g
— R., *R.E.* 629f
— R., *Emp. List* 1301, 2494b
— R., *H.L.I.* 14E, 1292
— R., *R.A.E.C.* 2026a, 2829
— R. A. 1360v
— R. A. C. 465a
— R. C., *R.A.* 504
— R. C., *R.A.O.C.* 1806
— R. C., *R.A.S.C.* 1499m
— R. D., *C.C.F.* 2539
— R. D., *R.N.F.* 771, 2802A
— R. D. 313
— R. D. H. 1222
— R. F. 67, 1271
— R. G. 841
— R. G., *R.A.P.C.* 2018
— R. I. 2402
— R. J., *R.A.O.C.* 1802q, 2825c
— R. J. W. 684n
— R. L., *D.L.I.* 1287, 2472
— R. L., *R.A.M.C.* 1644
— R. L., *R.A.* 419g
— R. M. C. 1182
— R. N., *E. Lan. R.* 1001
— R. O. 677c
— R. P. 321
— R. W. 445
— S. 221
— S. E. 2480c
— S. J., *R.E.M.E.* 1921, 2826
— S. J., *R.Berks* 1182
— S. K. 418h
— S. L. 423a
— T. 1896a
— T. A., *R.A.* 464t
— T. C., *R.A.* 509
— T. G. 1413
— T. G. F. 516
— T. H. 1687h
— T. H. H. 140
— T. J. 2541b
— T. McD. 547y
— W., *R.A.P.C.* 1976
— W., *T.A. Gen. List* 2610
— W., *T. Corps* 2536
— W., *T.A. Gen. List* 2570
— W. A. 604n
— W. B. 218
— W. D., *R.A.D.C.* 2035
— W. D. 2509
— W. D., *R.A.M.C.* 1687e
— W. H. 2696n
— W. M. 1687c
— W. R., *R.E.* 21B, 605a
— W. R. E. 1895v
Wilson-Brown, S.A. 431g, 2493
Wilson-Claridge, J. A. M. 1426
Wilson-Clarke, C. J. 951(2)
Wilson FitzGerald, F. W. 315a, 2819B
— W. R. 315a
Wilson-Hughes, *Rev.* E. J 1401i
Wilson-Jerrim, T. L. 781
Wilson Lloyd, M. 1421a
Wilson-Smith, I. M. 600d
— J. L. 732
Wilson Stephens, R. H. 1386
— S. J. 1386
Wilson-Wilcox, P. C. 934
Wilton, D. H. 2181a, 2822
— E. G. T. 509
— E. L. 1975b
— G. C. 465a
— G. D. 600e
— J. G. N. 2
— J. R. M. 1821
— L. A. 2588b
— M. G. 2401g
— M. H. 21A, 423a
— W. B. 29, 1973c
— W. H. 686i
Wilton-Steer, M. J. 680c
Wiltsher, D. J. 602g
Wiltshire, A. H. 1941c
— G. R. 583m
— H. B. 354
— J. T. 1883c, 2825D
— R. O. 604n, 2815B
— T. C. 449
Wily, W. J. W. 2140d
Wimberley, D. N. 1321, 2474c
— N. C. D. C. 1322
— N. T. 631a
Wimble, P. A. 464p
Wimbury, J. N. 1507
— M. 2402, 2894
Wimbush, A. C. B. 2545
— A. C. G. 341c, 2855
— J. P. 632a
Wimpress, A., *Esq.* 34
Wimshurst, M. A. 527
Winberg, T. L. 71e
Winby, P. G. W. 526
Winch, B. C. 1895n
— M. J. A. 1428c
— P. B. 465g
— P. H. 748
— R. D. 1969
Winchcombe, P. 1893
Winchester, C. R. J. 459
— J. C. 601g
— S. 1802m
— T. D. 1077
Winchurch, B. 1655
Windass, W. H. D. 1500c
Windeatt, J. K. 831
Windeler, P. D. 1051
Windeller, D. A. 348a
Winder, *Rev.* G. 1404
— T. J. 680f
— W. 1942
— W. E. 419q
Windermer, M. O. 419g
Winders, J. P. 651q
Windess, A. E. 2160
Windham, J. S. 411
Windle, H. G. 2603
— H. R. 1449s
Windley, R. D. 2667
Window, C. W 2683
Windsor, B. G. 518
— C. A. 342b, 2831B
— E. C. 511
— J. M. McG. 603q, 2827A
— M. A. 1429
— M. J. 604g
— R. F. 1976
— S. H. 942
— T. A. 1870
— W. 1637
Windsor-Aubrey, P. M. M. 1282
Windsor Clive, E. I. 707
— R. C. 706
Windsor Lewis, G. 447
— J. C. 212
Wine, P. A. 679c
Wines, J. J. 2632
Winfield, E. A. 2698
— E. J. 1360q
— F. 2474c, 2526
— M. C. 2407
— P. F. 629h
— R. C. 410, 2851
— R. J. 1631
— T. M. S. 1172
Winford, A. E. 465o
Winfrey, F. C. 357d
— R. J. 812
Wing, A. 51B
— D. M. 2402
— D. W. R. 684f
— P. A. 680a
— P. E. 605d
Wingate, A. J. 517
— G. M. D. 403
— J. 1305
— L. M. 631g
— P. J. F. 601n
— W. H. F. 401
Wingate-Gray, W. M. 1121, 2940
Wingate Pearse G. F. 952
Wingett, A. F. 464p
Wingfield, H. E. 1071
— *Hon.* M. N. 717
— R. G. 1882a, 2863
— R. K. 326
— T. 2600n
— W. B. 539w
Wingham, A. H. 2541
— J. D. E. 2574
Winhall, T. L. 2540l
Winkfield, R de V. 601c
Winkler, E. B. 2585i
— J. 2296a
Winn, E. J. 679a
— H. J. 771
— H. R. 2591
— J. C. 391
— J. F. 1161
— M. 603w
— S. J. F. 685d
— V. 1975a
Winn-Jones, E. A. 602y
Winner, A. J. 2824
Winney, T. A. 1997
Winnington, T. F. 701
Winnington-Ingram, R. S. 602c
Winnick, B. G. 937
Winnifrith, *Rev.* D. P. 2593
Winny, M. M. 2331a
Winpenny, B. 878
Winser, A. D. 1507
— C. R. 797
Winship, S. 1360a
Winskell, H. K. C. 604q
Winslader, R. S, 1941a
— R. P. 2578
Winslow, N. E. 421
— R. P. 2582
Winson, H. J. 1947c
— J. T. 1952
Winsor, J. H. 551b
Winspear, K. W. 1941c
Winstanley, C. E. 315a
— D. P. 1698
— H. N. 2012
— J. 1002
— P. B. 1360m
— R. C. I. 1975e
— R. G. 1192, 2820A
— T. E. 1975b
— W. J. 465d
— W. W. 1892a
Winston, T. L. 2698
Winstone, P. C. 2952
Wint, K. E. 2402b
Winter, A. J. 18
— E. C. 12
— E. G. 33
— F. B. 24
— F. C. 180
— F. M. S. 67
— F. V. 20
— J. A. 62
— J. L. 16
— J. O. 168
— J. R. 46
— M. C. 168
— M. J. 60
— M. K. 236
— N. 11
— N. A. J. 2
— N. C. P. 3
— P. A. 13
— P. G. 14
— R. 142
— R. McM. 25
— R. P. 634, 293
— R. S. 68
— T. P. 4
— W. A., *R.A.M.C.* 16
— W. G. 37
Winter-Goodwin, B. C. 22, 1802
Winter-Jones, R. 258
Winterbotham, H. 67
Winterbottom, A. 253
— F. 1896
— I. 271
Winterbourne, A. J. 142s, 2940
Winterburn, B. 1428
— G. M. F. 240
— J. A. 466c
Winters, E. 2568
Wintersgill, F. 264
Winterson, P. S. 1337
Winterson-Bloomer, A. K. L. 1117
Winterton, A. L. 69, 1802p
— J. B. 2000
— J. B., *R.A.* 466a
— T. H. 418n
— *Sir* T. John, W. 1131
— W. P. 1951
Wintle, A. L. 1980
— D. W. 1272
— J. E. 1946
— K. S. B. 419f
Winton, R. D. 432, 2493a
— *Rev.* W. A. 1404a
— W. M. 520
Wintour, A. B. 1539b
Wirgman, E. I. 1292
Wiris, *Rev.* R. 1408f
Wirth, W. H. 600a
Wisbey, F. R. 418m
Wisby, R. A. 632c
Wisdom, D. H. G. 423g
— E. 59, 1803f
— J. H. 2632
— T. J. 509
Wise, A. W. 781(2)
— A. W. R. 2539
— C., *Esq.* 81
— D. 632d
— E. G. 602g
— G. H. 628
— G. W. 605d
— G. W. B. 2072f
— H. O. 841
— J. J. 22, 1802c
— J. P. 346
— L. 1208
— M. G. H. 680e
— M. H. 702

Digitized by Google

Wiseman, D. E. 1892b, 2826A
— D. J. C. 419g
— J. A. K. 1507
— J. E. 53, 1805
— L. 2132q
— L. A. 2809v
— P. 1952
— *Rev.* R. W. L. 1401m
Wish. C. R. 2604b
— F. R. 1446
Wishart, D. F. 443
— J. T. A. 620d
— W. B. 922
Wishlade, W. W. 1102
Wisker, P. S. 2616
Wisking, A. E. 21B
Witcher, M. J. 1077
— R. J. O. 902
Witcombe, A. J. 604h
Withall, W. N. J. 603v
Witham, A. J. 2663
— H. C. 459
Withe, J. E. 1941c
Withecombe, P. G. 662p
Wither, F. H. 2332
Witherall, H. P. 2552a
Witheridge, G. 341b
Witherow, T. M. 2538
Withers, A. 423a, 2812
— B. C. 1171
— E. 2335q
— F. C. 15c, 2072c, 2494a
— G. T. 358
— H. C. 403
— J. A. 347, 2820
— J. M. 501
— J. R. 419q
— M. N, 604t
— P. M. 1449q
Witherspoon, E. W. 1688a
— D. A. 2543
— G. E. 1499n
— R. 632b
Withey, M. L. 2352
Withington, T. L. 2665
Withrington, R. E., *A.A.C.* 1399y
Withy, G. E. 465x
Withycombe, I. 1499n
Witlea, C. 2685
Witney, A. H. 2540t
— R A. 1178
Witpen, V. H. 2181e
Witt, C. W. 1362a, 2608
— H. K. 681e
— M. J. E. 419m
— N. O. E. 1419g, 2822A
— R. J. B. 1141, 2943
Witte, A. K. 1490n
Witterick D. 1229g
Wittet, A. W. 1360e
Witting, D. W. 1802i
Witts, F. V. B. 2838
— R., *R.P.C.* 2072c
Witty, C. H. O. 2684
— I. W. M. 872
Wixey, D. E. 2632
Wixley, G. R. A. 222
Woan, J. R. 1974a
Wolf, L. M. 1687g
Wolfe, C. H., *Esq.* 38
— G. D. H. 320
— G. N. 2346
— H. L. 56A, 1640
— K. 346
— K., *Esq.* 33
— L. R. 1802p
Wolfe Barry, J. G. 218
Wolfe-Murray, C. M. 1312
— J. 1301
— J. A. 1122
Wolfendale, P. 678a
— R. E. 1800
Wolfenden, J. U. 681c
— L. 2544a
Wolff, A. L. 1753g
— C. 1158
— M. 797
Wolfson, V. H. 441a
Wollam, T. W. 797
Wollaston, A. E. 23c, 627
— E. P. M. 543
— F. J. C. 680f
— F. W. 1941c
— *Sir* G. W. 1803g
— K. H. 762
— R. E. 604t
Wollen, D. G. 1092
— G. H. 527
Wolley, R. A. 2026a, 2826c
Wollocombe, P. A. S. 1222
— T. M. H. 1223
Wolrige Gordon, R. 702
— P. 1352
Wolsey, A. N. 602q
Wolstencroft, J. 1802k
— P. 1422
Wolstenholme, D. L. 1804, 2880
— W. B. 1695
— W. B. 1696
Wolton, J. 2652a
— W. A. 1923
Womack, A. M. 1688e
— J. 1212, 2496
Wombwell, C. R. 1800e
Womersley, L. 631d
— V. 409
— *Sir* W. 2831
Wonderling, G. A., *Wt. Offr.* 2696f
Wonham, C. A. 1883b, 2946
Wonnacott, G. M. 441
Wontner-Smith, J. S. 1815
Wood, A., *Gen. List* 2326c
— A., *T.A. Gen. List* 2582
— A., *T.A. Gen. List* 2595
— A. 2596
— A. 2655n
— A. A. 390
— A. B. 390
— A. E. 677a
— A. E., *R.A.S.C.* 1427w
— A. F., *R.E.M.E.* 1895g
— A. F., *R.A.M.C.* 1656
— A. G. 1702
— A. J. C. 1301
— A. N. 1977
— A. R. 932
— A. R., *Oxf. Bucks.* 1137
— A. T. 2926
— A. T. G. 1360d
— B., *Wt. Offr., R.E.* 2662
— B., *Q.A.R.A.N.C.* [43°061] 2338
— B. L. 2564
— B. D. R. 1632
— B. R 686b
— C., *Wt. Offr.* 2691
— C. C. 19, 601q
— C. G. 1966
— C. J. 698m
— C. J., *R.A.* 512
— C. M. 1042
— C. P. 464p
— D., *A.A.C.* 1360a
— D. A. 688
— D. A., *R.A.* 516
— D. A. F. 2588
— D. B. 1891
— D. E. 2009
— D. H. 1042
Wood, D. H., *Esq.* 38
— D. J., *Oxf. & Bucks.* 1132
— D. J., *R.A.* 514
— D. J., *R. Sigs.* 696g
— D. L. 559x
— D. M. 416, 2807A
— D. R., *G.R.* 1360g
— D. R. 635
— D. R. D. 972
— D. W. 1687c
— D. W. J. 1193
— E. A. 1896c
— E. J., *Esq.* 32
— E. K. 2331f
— E. M. 2401n
— E. N. 2406c
— E. P. 2402a
— E. R. 2634
— F., *R.A.P.C.* 1976
— F., *R.A., Maj.* 464s
— F., *R.A., Lt.* 466f
— F., *R.A.M.C.* 16, 1657
— F. C. 2012
— F. D. I. 401, 2901
— *Rev. F. G.* 71A, 1401c
— F. I. 2035
— F. W. 2483a
— F. W., *R.E.* 604c
— G., *Q.A.R.A.N.C.* 2338a
— G., *T.A. Gen. List* 2544a
— G., *R.A.M.C.* 1688g
— G. A., *R.A.* 54E, 418x
— G. B. 679e
— G. C. G. 1427
— G. E. 1810
— G. E. B. 2699
— G. H. 1800
— G. L. 222, 1287
— G. N. 1091
— G. P. 1351
— H. A. 1656
— H. D. 636
— H. H. 319
— H. R. 2620
— H. S. 410, 2884
— J., *S. Stafford* 1082
— J., *Gen. List* 2487, 2721
— J., *R.A.* 530
— J., *W.R.A.C.* (*T.A.*) 2421
— J. A., *R.A.O.C.* 1802z
— J. A. 1427w
— J. A. C. 2696d
— J. A. J. 862
— J. B., *Gen. List* 2477
— J. B., *R.E.* 605a
— J. F., *R.E.M.E.* 1897, 2869
— J. F., *R. Sigs.* 685g
— J. G. 2544a
— J. G., *R.A.* 464n
— J. G., *R. Sigs.* 686e
— J. J. 2072i
— J. J., *R.A.* 519
— J. L. 465r
— J. L., *R.A.C.* 357a
— J. M., *R.A.* 512
— J. M., *R.A.S.C.* 1499g
— J. O. 687
— J. P. 2661
— J. R., *E. Surreys* 1027
— J. R., *R.A.M.C.* 1687e
— J. R., *R.A.* 465r
— J. R. K. 515
— J. S., *K.O.Y.L.I.* 1201, 2904
— J. S., *R.A.* 530
— J. W. E. 1803f
— J. W. T. 357n
— K. 1963
Wood, K. P. 1895q
— K. R. 1808
— *Rev.* L. 1406
— L. 2657
— L. C. 2666
— L. H. 1241
— L. J., *Dorset R.* 30, 1091
— L. J., *Lt. R. York R.* 872
— L. J., *R.A.* 441
— L. J., *C.C.F.* 2591
— L. W. 631b
— M., *R.A.M.C.* 1657a
— M., *W.R.A.C.* 2421
— M. E., *S. Staffords* 1082
— M. F. 2541
— M. J. 686f
— M. J., *R.A.* 446
— M. J., *R.A.* (*N.S.O.*) 448
— M. L. 602g
— M. M. 2335e
— M. R. 445
— M. S. 684f
— M. W. D. E. 627
— N. H. 431g, 2493, 2874
— O. E. 462
— P. A. 14a, 219
— P. E. 524f
— P. G. 519
— P. H., *R.A.C.* 322
— P. H., *Devon* 831
— P. L. 529
— P. L. E. 1637
— P. M. 543
— P. N. 449
— P. R. 1272
— P. T. 2, 221b
— R. 1948
— R., *R.A.S.C.* 1641
— R. B. P. 209, 2831B
— R. C. A. 177
— R. C. S. 519
— R. J. 466d
— R. M. 2952
— R. N. 530
— R. O. G. 319
— *Rev.* R. O. R. 1401e
— R. S., *T.A. Gen. List* 2566
— R. T. H. 2690
— S. D. 2346
— S. J., *Worc. R.* 997
— S. J. 1637d
— S. P. 2489
— S. V. 1802p
— T. 872
— T. A. 1951g
— T. B. 356z
— T. J. 1990
— V. A. 2696D
— W. A., *Gloster R.* 981
— W. A., *R.A.O.C.* 1801b
— W. A. V. 1941c
— W. B. E. 1941f
— W. C. 350
— W. F., *R.A.S.C.* 1499r
— W. G., *Devon R.* 831
— W. G., *R.A.* 500
— W. G., *R.A.C.* 357a
— W. H. L. 517
— W. J., *R.A.O.C.* 1803f
— W. J. N. 1969
— W. K. 1451
— W. L. 680d
— W. M. L. 602x
— W. R. 1192
— W. T. D. 2558
— *Sir* W. V. 221, 642
— W. W. 251
Wood-Hill E. M. 2350e
Wood-Robinson, D. M. 1924

Digitized by Google

Wood-Smith, F. G. 1687h
Wood-Wilson, J 1690
Woodall, A. J., *Esq.* 2814
— I. J. 17
— *Sir* John D. 172, 400
— J. L. 876
— M. C. 1360b
— W. F. 634
Woodbridge, D. 632a
— D. C. 680a
— J. M. 419p
— P. A. 1654
— P. H. 932
— R. O. I. 418t
Woodburn, C. W. 603w
— J. C. 2151
— W. J. 2657
Woodcock, D. H. 21A, 1429, 2493
— E. D. 1803f
— E. J. 1413
— H. M. 1858n
— H. W. 2699a
— J. 912, 2701
— J. A. O. 2891
— J. R. 911
— J. W. R. 2030
— L. C 2638
— M. W. 541
— P. 1042, 2713
— R. J. 2142a
— S. A. 2635
— S. R. 2655
— W. C. 1687
Woodcraft, E. W. 2687
— R. F. 446
Woodd, B. B. N. 2489, 2852
— T. C. R. 2632
Wooddisse, J. R. 1152
Woode, G. N. 812
— *Rev.* W. D. M. 1401i
Wooderson, P. J. 2586
Woodfield, E. H. 2696
Woodford, A. E. 418v
— A. J. 632b
— D. E. 1510
— D. M. 792
— E. 349
— E. C. 221a
— E. G., *Esq.* 28
— J. A. 1802k
— J. G. C. 2478a
— J. O. 1895g
— P. M. 1092
— R. J. B. 1966
— R. M. 2072e
— W. A. 2699
Woodgate, C. R. 797
— T. D. 686g
Woodger, H. R. 681p
— M. J. 2480
Woodhams, B. D. 1499p
— *Rev.* B. W. 2620
— C. F. K. 464s
Woodham-Smith, C. J. 1212, 1360d
Woodhead, A. 2699
— A. B. 1941f
— D. 603s
— D. K. 631f
— E. C. 224e
— J. B. 1892c
— M. ff. 320, 2820
Woodhouse, A. N. 1802z
— C. H. 1091
— D. 2032
— E. A. 1047
— J. D. 510
— J. D. A. 322
— J. F. 817
Woodhouse, J. M., *Dorsets* 1091, 1397
— J. S. 527
— R. C. 516
— R. G. 851
— T. 1802r
— W. F. 347
Woodlas, C. F. 2161
Woodliwiss, R. V. 1092, 1397
Woodland, A. H. 220
— A. N. 518
— A. W. 631f
— R. W. 2584c
Woodley, H. 47, 418a
— H. F. R. 2490, 2880
— M. 604q
— P. J. 1072
— R. C. 1802h
— W. A., *R.E.* 637
— W. E. 23A, 1883c
— W. T. F. 2560
Woodliff, H. J. 1687c
Woodman, A. F. J. 605b
— A. F. J. 605a
— D. A. 1896e
— E. G. 1191
— F. W. 2085d
— G. F. G. 1688g
— H. H. K. 2000
— H. V. W. 1975g
— J. S. 418t
Woodmansey, P. H. 952, 2714a
Woodroffe, D. E. 2027
— J. F. 1446f
— J. H. P. 2490
— N. 1072
— N. B. 1072
— P. L. B. 541
— R. 1891, 2812
Woodrow, A. C. 2652
— A. J. 678a
— F. E. 1898
— G. H. 629h
— H. C. 629d
— J. H. 1061
— K. J. 2544
— M. 1810
— P. B. 1892c, 2826A
— R. 1694a
— R. C. 605b
— S. G. 2592
Woodruff, A. I. 1802i
— C. 143v
— J. A. 2558
— J. G. M. 882
— J. W. 418v
— R. P. W. 2692
Woodruffe, W. T. 1061, 2712
Woods, A., *R.A.P.C.* 1976
— A., *R.A.O.C.* 1803a
— A. C. 1946
— A. D. 1331, 2474c
— A. H. 1975a
— A. K. 1411
— A. P. 1510
— A. R. H. 2062
— A. W. H., *Esq.* 36
— A. W. R. 1895g
— B. C. 348a
— B. D. 445
— B. H., *E. Lan. R.* 1001
— B. H. 2696f
— B. V. 445
— C. 1983b
— C. F. 48
— C. F., *R.E.* 604v
— C. G. 1688g
— C. McD. 546
— C. W. 601x
— D. 2335a
— E. 1976
Woods, E. P. 721
— F. T. 2624
— F. W. 465v
— G. 446
— G. S. T. 1111
— G. T. 1688
— H. G. 314b
— H. O. 1589g
— J. 2663
— J. B. 575p
— J. M. 2338
— J. O. 631c
— J. R. V. 459
— J. T. 356z
— J. W. 2597
— M. 631f
— M. F. 632d
— M. J. W. 1801b
— N. H. 447
— P. E. 1687d
— P. F. 13, 415
— R., *Esq.* 35
— *Rev.* R. 1401n
— R. D. B. 2574
— R. H. 2536
— R. L. 315h, 2805
— R. M. 509
— R. S. 1419c
— S. A. 686a
— S. M. R. 1429
— T. B. 680d
— T. F. M. 51A, 211
— T. P. S. 413
— W. 2690e
— W., *R.A.M.C.* 16, 1644
— W. A. 681c
— W. T. 1111
Woods-Ballard, T. J. 639
Woodthorpe, J. G. 1975g
Woodvine, A. R. 2574
Woodward, A. 1804
— A. L. de P. 465y
— C. 2477, 2826B
— D. S. H. 464c
— E. W. 168
— F. 629g
— F. W. 418a, 2808
— G. E. 464t
— G. P. S. 357g
— H., *R.A.S.C.* 1411
— H., *T.A. Gen. List* 2584
— H. V. 1897
— H. V. 1895c
— I. M. 2578c
— J. 1427a
— L. A. 1447b
— N. H. 2537
— N. P. H. 1072
— P. H. 635
— P. J. 416
— R. 1808
— R. C. 2584
— R. D. A. 448
— R. E. 808n
— R. H. 1507
— R. H. S. 981, 2715A
— S. F. 2578c
— T. 1421a
— W. F. 53A, 1428c
— W. S. 1975h
Woodyatt, G. W. 1117
Woodyear, R. J. 1802i
Wookey, P. F. 2540d
Woolacott, J. K. 1188n
Woolard, R. M. 642n
Woolcott, G. B. 1941e
— P. 603n
— R. F. 1198
Wooldridge, A. G. 782, 1358c
— D. R. 695
— G., *Esq.* 184
— G. 2487
Wooldridge, J. M. C. 418q
— J. W. T. 2519
— P. 2401n
— S. 1811
Wooles, D. S. 1419c
Wooley, S. H., *Esq.* 54D
— J. L. 2652
— W. 2696d
Woolf, A. E. 501
— C. I. 1688j
— E. W. 2056
— J. H. 1687e
— W. R. 1287
Woolfall, R. J. 2072i
Woolfe, J., *R.A.S.C.* 1499n
— L. R. 1802n
Woolfenden, B. 2072i
Woolford, A. J. 418h
— D. J. 1698, 2722
— J. E. 2608
— R. E. H. 2630
Woolgar, D. A. 1893
— F. P. 2663
— J. W. 758
— T. 2652
Woolhouse, A. K. 418x
Woolings, J. B. 2009
Wooll, C. H. 631c
Woollam, J. M. 411
— L. 2643h
— R. 1877
Woolland, P. D. C. 1247
Woollard, A. C. R. 2696c
— A. R. 449
— C. W. 631f
— G. F. 1941a
— J. A. 2616
— J. P. 1132, 2709
— R. P. 2889
Woollatt, G. E. C. 603x
Woollcombe, E. E. 1973c
Woollett, J. C. 601q
Woolley, A. W. 1644a
— C. E. 685a
— D. H. 392
— G. E. M. 1802d
— H. 1882b, 2827A
— J. M. 448
— L. B. 2086a
— M. S. 440k
— P. J. W. 1893
— R. 2026c
— R. A. H. 543
— S. 431a
— S. H., *Esq.* 38
— W. C. 1867
— W. G. 2666
— W. S. L. 681g
Woolley-Lane, P. J. L. 1412
Woollford, H. H. G. 23A, 1897
Woolman, J. A. 1895b
Woolmer, J. A. 418a
Woolner, R. M. 2030
Woolnough, C. H. 1943
— E. J. 1802f
— F. E. 792, 2494
— G. F. 1241e
Wooloff, T. H. 2653
Woolrich, H. F. 2576
Woolridge, D. M. 2589
Woolrych, G. D. K. 675, 2821B
Woolstencroft, D. H. 1192
Woolston, L. F. H. 1882c, 2876
Woolton, *The Viscount* 634, 2841
Woolveridge, G. H. 1092
— M. 541
Woolvin, J. P. 2699a

Digitized by Google

Woon, P. W. 684c
Woosnam, A. P. 446
Woosnam-Mills, P. C. 556
Woosnam-Savage, R. C. 685g
Wooster, F. J. 1923
— R. E. 2591
Wooton, G. W. E. 640
— H. G. 1994
— I. D. P. 1687i
— P. J. 2519
— R. 1429, 2840
— R. A. 1360c
— T. P. 326
Worboys, G. A. V. 1382, 2499a
Worcester, A. H. 465v
— D. G. 1419e
Worden, J. B. 465d
Wordle, P. J. 1357
Wordingham, R. T. 1640
— W. V. 423g
Wordley, R. W. 418t
Wordsworth, C. W. 357q
— F. R. B. 261a
— I. S. 449
— J. C. R. 424
— R. G. B. 636
Work, A. L. 1882b
— V. E. J. 635
Worker, F. W. 2554
Workman, B. K. 2542
— C. J. 2161
— F. 1418
— H. F. 2592
— H. W. 2161
— R. R. W. 1131
World, A. S. 2634
Worley, A. 2693
— R. A. J. 432
Worlledge, V. F. 603n
Worlidge, P. F. 503
Worlock, M. S. G. 1703
Wormal, R. P. M. 631q
Wormald, D. B. 325a
— G. A. 1924
— J. E. G. 15A, 323b
— T. J. 817
Worman, O. B. 722
— W. C. 2540d
Wormington, A. G. 792
— P. G. 1883c, 2884
Wormley, W. K. 1895e
Wormsley, K. G. 1688f
Wormwell, J. D. M. 1802z
Worne, J. D. 882, 2493, 2708
Worrall, C. P. M. 706
— C. W. 371c
— D. 357f
— F. T. 2508
— H. 189, 674
— J. R. 2632
— P. A. 941
— R. J. 2538
Worrin, C. 52A
Worrley, W. A. 644a
Worsdell, G. W. 184, 1801b
— R. C. 54F, 1891
Worseldine, S.C.H. 2625b
Worsell, C. S. 2546
Worsfold, H. E. 2480
— J. A. 1499m
Worsley, D. E. 1686
— F. B. 1805
— G. H. 1419e
— G. O. 356d
— J. 2663
— J. A. 2099s
— J. F. 1101
— R. E. 1382
— W. 2600
— Str William A. 2934
Worsnop, P. A. 678a
— R. N. 2181d
Worssam, A. R. H. 1695
Worster, A. E. H. 519
— F. J. 1924
Wort, A. 952
— B. D. 1428a
— G. 1241c
— H. W. 685d
— S. J. 1428c
Wortelhock, G. A. G. 2026a, 2829, 2940, 2943
Worth, F. J. J. 1241
— G. 2451
— L. J. 2071
— R. A. 6A, 1417
Wortham, G. C. H. 1801b, 2825B
— H. C. H. 1802x
Worthington, A. 1451
— A. C. 1253
— A. R. 1643
— B. 353
— C. W. D. 262a
— E. 411
— E. J. M. 1634
— F. 681c
— Rev. J. C. 1401g
— L. S. 2693
— P. C. 408
— R. J. C. 1499r
— R. M. 1951
Worthington-Wilmer, H. G. L. 961
Worthy, B. E. C. 2339
— P. 1172
Wortley, R. A. 842
Worton, D. R. 2662
Worts, J. B. 752
Wotherspoon, A. 269Ka
— J. M. 686c
— J. M., C.C.F. 2595
— J. O. 510
— R. S. 689
Wotton, G. H. 677a, 2734
— J. 1696
— M. J. 629i
— T. J. 649x
Woulfe Flanagan, R. J. 2951
Wragg, A. 2072e
— T. S. 686b
Wraight, A. J. 629q
— P. F. 2544
Wraith, S. R. 1699
Wrake, J. 1420
Wrathall, A. R. P. 1127
— C. C. 1127
— D. 629f
Wrathmell, C. B. 2540f
Wratten, C. R. 2696d
— L. O. 1895a
Wray, D. C. 412
— E. T. 1883c, 2855
— J. E. T. 1499k
— R. F. A. 1500
— S. H. 1895b
— S. H., R.A. 436d
— W. 862
— W. A. 2696a
— W. S. 71c, 423a, 2494
Wreetman, D. 2688e
Wreford, D. E. 324b
— G. 837
— J. F. 1091
— W. F. C., R.N. ret. 2872
Wreford-Brown, P. G. 1020
Wren, E. J. 2660
— E. W., R.E. 604c
— E. W. 2332
— H. S., Esq. 5, 27
— J. A. 687
Wren, J. K. 91, 601w
— M. W. 603v
— R. M. 1687k
Wrench, G. R. E. 418g
— P. J. 2165
Wrenford, C. R. B. 2536
Wrenn, M. L. 1994
Wride, D. C. 1201, 2716
Wright, A., R.A.O.C. 1802m
— A., R.A. 465a
— A., R.E.M.E. 1948
— A., R.M.P. 1960
— A., Esq. 37
— A. A. 627
— A. C. 348h
— A. C., R.A.M.C. 1688b
— A. E., Para. 1360e
— A. E., R.A.M.C. 1695
— A. E., W.R.A.C. 54E, 2402
— A.G., Green Howards 906
— A. G., R.A.M.C. 50C, 1656
— A. G. H. 684e
— A. G. L. 1499q
— A. H. Q. 418h
— A. J., Wt. Offr. 2683
— A. J., T.A. Gen. List 2582
— A. J. 1242
— A. M. N. 1287
— A. N. 2501c
— A. N., R.A.O.C. 1824
— A. P. 1687c
— A. S., R.A.P.C. 1976
— A. W., W.York.R. 868
— B. 1956
— B. A. 1815
— B. D. 510a
— B. E. 2405
— B. H. F. 350
— B. J., Esq. 39
— B. L. 448
— B. P. 2540
— B. W. C. R. 2535
— C. 1419e
— C. A. T. 465d
— C. E. 1687e
— C. C. 1461
— C. C. S. 311
— C. G. 1802c
— C. J. 342
— C. L. 2620
— C. McD. 2026a
— C. N. 1446
— C. P. 465x
— D., R.A.M.C. 1637
— D., R.A.S.C. 1419c
— D. A. 602y
— D. B. 448
— D. B. 1877
— D. C. W. 419r
— D. E. 772
— D. F. 2660
— D. G. 680d
— D. H. 602w
— D. J. 742
— D. J. V. 513
— D. M., Black Watch 1127
— D. M., R.E.M.E. 1882a
— D. P., R.E.M.E. 189, 1898
— D. R. E., Esq. 32
— D. W. R. 640
— D. Y. 441
— E. A. Gordons 1316
— E. C. 842, 2493a, 2836
— E. D., Esq. 27
— E. D., Esq. (Com. Sec.) 196
— E. F. 1360e
Wright, E. F. F. 631d
— E. G., R. Hamps 1071
— E. G. R.A.M.C. 1640
— E.G., R.A.M.C. (T.A.) 1695
— E. H. 423d, 2496
— E. J. 1803f
— E. J., R.A. 445
— E. R McM. 323c
— F., R.A.C. 326, 2806
— F., T.A. Gen. List 2552
— F., T.A. Gen. List 2547
— F. E 645r
— F. P. 465d
— F. R. 2537a, 2606
— F. R., R.A.M.C. 1655
— F. S. M. 2583b
— G. 684e
— G., We.ch 1111, 2707
— G., R.A.O.C. 1802g
— G. A., T.A. Gen. List 2563
— G. A., A.C.F. (Devon) 2565
— G. B. W. J. 2632
— G. E. 2026e
— G. E. T. 357g
— G. F. H. 603v
— G. G. 1142
— G. H. 686i
— G. K. 686e
— G. McD. 50A, 2025
— G. R., R.A.O.C. 1815
— G. S. 2700b
— G. S., R.A. 521
— G. T. 684c
— G. W. 512
— H., R.A.S.C. 1415, 2823A
— H., Gen. List 2487
— H., R.E.M.E. 1802c
— H., T.A.F.A. 2927
— H., R.P.C. 2083
— H., T.A., Gen. List 2642
— H. A. 2078a
— H. B. 912
— H. B. M. 91, 219a, 400s
— H. E., R.E. 603y
— H. E., R. Norfolk 817
— H. G. 686g
— H. G., R.A.O.C. 1802r
— H. H. 1802a
— H. J. 23, 1803f
— H. L. 684n
— H. P. L. 2690
— H. R. 2026a
— H. T., Wt. Offr. 2696f
— H. T., Herts. 1395
— H. W. 1686
— I. R. 1415
— I. T. 2618
— J. B., B. Watch 1122
— J., R.E. 605a
— J., T.A. Gen. List 2537
— J., T.A. Gen. List 2597
— J. 2694
— J. A. C. 2933
— J. B. 605a
— J. C., D.W.R. 1042
— J. C. 1696
— J. E., Gen. List T.A. 2572
— J. E., R.A. 421, 2810
— J. E., R.E. 638
— J. E. M. 57
— J. F. 443
— J. H. (Hon. Col. R.A., T.A.) 464d
— J. H., R.A.S.C. 1417
— J. J. 603x
— J. L. F. 357n
— J. M. 418x

Digitized by Google

Wright, J. M., *R.A.* (*T.A.*) 511
— J. M. H. 685*g*
— J. N. 2027
— J. P. 684*f*
— J. P. A. 1896*a*
— J. R., *Int. Corps.* 2145
— J. R. 366*g*
— J. R., *Gen. List* 2624
— J. S. 465*g*
— J. S., *R.A.S.C.* 1428*c*
— J. S. D. 1027
— J. W. 1698
— J. W. A. 1360*h*
— J. W. R. 418*t*
— K., *R.E.* 641*c*
— K., *T.A. Gen. List* 2632
— K. G. 419*e*
— K. J. 1802*g*
— K. L. C. 1507*e*
— K. M. 403*a*
— L., *R.A.S.C.* 1415
— L., *T.A. Gen. List* 2644
— L. J. 2339
— L. W., *R. Sigs.* 686*c*
— L. W., *A.A.C.* 1398*x*
— M. 418*v*
— M. A. 2952
— M. C. 1449
— M. G. 1499*p*
— M. J. W. 603*p*
— M. M., *R.E.M.E.* 1941*f*
— M. P. L. 524
— N. F. 1802*c*
— N. L. 684*n*
— P. A. 2574*a*
— P. A., *R.E.* 631*f*
— P. C. 2632
— P. F. 464*n*
— P. J. 2056
— P. J. P. 812
— P. M. 543
— P. R. 822
— P. R., *R. Sigs.* 698
— P. R., *Buffs.* 752
— P. R. H. 509
— R., *R.E.M.E.* 1921
— R., *R.M.P.* 1963
— R. A., *R.A.S.C.* 1427*w*
— R. D. 1272
— R. F. 1943
Wright, R. H. W. 2072*e*
— R. I. 465*g*
— R. L. 1896*c*
— R. M., *R.A.C.* 348*h*
— R. M., *R. Sigs.* 680*a*
— R. P., *Buffs.* 757
— R. R. 504
— R. T. 1318
— R. V. 2661
— S. 2522
— S., *T.A., Gen. List* 2620
— S. E., *Esq.* 34
— S. W. F. 1172
— T. 216
— T. G. 390
— T. J. 685*c*
— T. L. 351*a*
— T. W. 2061
— V. G. 1685
— W. 1657
— W., *Wt. Offr.* 2696*f*
— W. A., *T.A. Gen. List* 2629
— W. B., *R.A.M.C.* 1688*d*
— W. C. A. 432, 2493*b*
— W. D. 418*g*
— *Rev.* W. E. 1704
— W. G. 2925
— W. G. 802
— *Rev.* W. G. A. 1401*n*
— W. G. B. 11, 681*p*
— W. H. 2696*s*
— W. J. 1688
— W. K. 1147
— W. S. 447
— W. T. 464*t*
Wrighton, J. G. 1923
— J. C. 892
Wrightson, F. 2599
— F., *T.A. Gen. Lt.* (*York.*) 2645
— F. J. 901
— I. 2331*d*
— M. 629*e*
Wrigley, A. 685*h*
— A. L. 1631
— D. 2597
— F. R. H. 1688
— G. 698
— J. 2546
— J. R. 543
Wrinch, D. S. 419*f*
Wrisberg, *Sir* F. G. 400
Writer, W. H. 322, 2805
Wroe, *Rev.* G. A. 2625
Wroth, M. M. J. 527
Wroughton, P. L. 1233
Wuerzer, H. 466*b*
Wurr, A. M. 504
Wyatt, A. E. 1896*n*
— A. T. 698
— A. W. 358*c*
— C. W. T. 1810
— F. W. W. 604*b*
— G. E. 1687*k*
— G. F. 1802*b*
— H. R. 1068
— J. J. N. 1233
— J. M. D. 1446
— J. T. 465*v*
— M. J. 1892*c*
— P. W. 1870
— R. D. 348*a*
— *Rev.* R. H. 2625
— R. J. W. 1895*q*
— S. C. 2638
— S. J. 681*m*
Wybergh, J. G. M. 761
Wycherley, C. W. 1002
— F. M. 2160
Wye, A. V. P 2632
Wyer, F. E. 686*f*
Wyeth, J. S. 937, 2471
— R. W. 527
— S. R. 1513
Wyke, A. C. 2553
Wykeham, P. G. 1211
Wykes, H. C. 631*g*
— N. D. 641*e*
— R. F. 1499*m*
— R. H. F. 640
— T. W. M. 2697
Wyld, E. J. 408
— J. W. G. 2526
— W. W. 2160
Wyldbore Smith, F. B. 325
Wylde, N. 973*e*
Wyldeck, H. M. 1631*c*
Wyles, B. B. 1461
Wylie, C. G. 1360*v*
— C. St. A. 602*b*, 2813
— H., *R.A.* (*T.A.*) 466*b*
— J. C. 541
— J. G. S. 1960
Wylie, J. M. 54
— K. 357
— K. N. 60
— *Rev.* R. K. 1401
Wyllie, A. N. 255
— J. H. 109
Wyman, D. R. E. 423
Wyndham, A. M. H. 418
— M. P. 22
Wyndham-Tate, P. R. 2402
Wynes, K. K. 50
Wyness, R. 603
Wynford, *The Lord* 93
Wyn-Harris, *Sir* P. 15
Wynn, A. H. 1882
— J. T. 189
— R. 265
Wynn-Mackenzie, D. S. H 465
Wynn-Pope, C. D. T. 44 216, 294
Wynn-Werninck, B. V. 1419
Wynn-Williams, D. R. 1083
Wynne, C. H. R. 280
— F. R. 631
— G. H. 465
— H. J. 414
— J. L. 2056
— O. R. W. 1137
— P. J. 1687
— R. C. 688
— R. W. 405, 2866
— T. H. M. 2035
Wynne Finch, W. H. 464*a*, 2921
Wynne-Finch, J. C. 2924
Wynne-Griffiths, D. P. 837
Wynne-Jones, D. V. 1499*p*
Wynne-Williams, J. G. 2921
Wynter, D. A. 418*a*
— H. D. 992
— R. W. D. 1271
Wyre, E. 1657
Wyse, L. T. 2526
— W. 1427*w*
Wyss, R. E. 448
Wythe, A. R. 678*d*

Digitized by Google

Yacomeni, C. F. 2451
Yadunath Singh 186
Yale, *Rev. R.* 3, 48, 1401*a*
Yallop, W. G. 635
Yambahadur Pun 1360*i*
Yapp, A. D. 465*r*
Yarbol, G. K. 2191
Yard, H. 631*f*
Yarde-Buller, *Hon.* J. F. 271
Yarde Martin, H. N. 821, 2827A
Yardley, A. E. 1802*h*
Yarker, J. R. 2685
— R., *Esq.* 41
— T. B. 1873
Yarnell, R. F. 685*a*
Yarnold, A. G. F. 418*m*
Yarr, R. A. 2595
Yarwood, T. 465*y*
Yasamee, A. K. 2608
Yate-Lee, D. F. 882, 2494
Yates, A. H. 1360*s*
— A. M. 1421*b*
— C. M. 1161
— C. M., *R.A.M.C.* 1655
— C. M. 2346
— C. W. 357*q*
— D. A. H. 1687*d*
— D. C. 872
— D. H. 1702
— D. J. 688
— D. R. C. 781
— E. J. 1980
— E. R. 684*f*
— F. A. 1082
— F. R. 2094*c*
— G. D. 629*g*
— G. H. A. 751, 2474*a*
— G. R. 1171
— H. F. 912
— H. St. J. 1412
— I. H. N. 391
— I. R. 2631*e*
— J. 1963
— J. A. 415
— J. A., *R.P.C.* 2083
— J. E. 1392
— J. F. 2641
— J. M. C. 353
— J. R. 1162
— K. A. 1924
— L. H. 2489
— M. E. 2352
— M. G. 2352*a*
— P. 465*y*
— R., *A.C.F.* 2635
— R. A. 1802*a*
— R. H. 2591
— R. S. C. 1977
— S. T. 2510
— T., *T.A., Gen. List* 2597
— T. E. 722
— *Rev.* T. J. 1401*g*
— T. St. J 603*s*
— V. H. 2543
Yates-Round, F. J. 1802*z*
Yatim, Bin Attan 1428*c*
Yaxley, J. 1811
— J. F. W. 685*h*
Yeadon, E. 1802*q*
— H. L. 636
— T. I. 1499*f*
Yeaman, K. I. B. 982
Yeandle, G. E. L. 510
Yearham, L. 1656, 2904
Yearling, A. G. 2480
Yearsley, D. R. 675
— I. H. A. 684*e*
— L. M. 1332, 2493
Yeates, A. R. 1419*f*
— M. 2402*a*, 2827
— R. K. 2181*a*
Yeatman, J. L. 327
— M. A. 419*m*
— P. F. 677*c*
Yeatman-Biggs, N. H. 354
Yeats, D. H. 1359*c*
— J. H. 1061
Yelloly, G. 2667
Yelton, J. W. 2533*a*
Yemm, A. D. 1896*a*
— M. 1252
Yendole, D. G. 604*g*, 2815A
Yeo, C. J. R. 408
— E. H. 602*s*
— J. A. 871
— M. A. 1499*n*
— P. H. 1185
— R. A. 2872
Yeoman, A. 680*e*
— A. H. C. 515
— C. 777
— G. D. 685*g*
— S. MacP. 418*h*
Yeomans, A. H. 1032, 2499
— B. G. 2563
— G. E. F. 464*t*
— L. J. 638
— R. M. 1956
Yeoward, A. R. 639
— J. C. 1396
Yerburgh, J. R. 603*w*
— *Hon.* R. G. E. 707
Yetts, B. W. 1924
Yewdall, J. A. 777
Yockney, D. G. H. 1419*g*
Yolland, R. G. 218
Yonge, G. P. 1698
— H. A. 411
Yool, G. C. 408*b*, 2308, 2946
— H. 2533*q*
Yorath, V. E. T. 630
York, C. P. F. A. 450
— D. W. 466*d*
— J. E. 1652
— M. F., *Esq.* 34, 2480
Yorke, A. M. 681*g*
— A. P. D. 68, 408, 2722
— D. H. R. 447
— J. R. 2563
— N. L. 2684
— R. M. 600*d*
Yorston, G. 1942
Youard, R. G. A. 524
Youd, D. M. 1332
— N. 1997
Youde, W. J. C. 11, 1181
Youdell, E. A. 2012
Youell, R. A. 415, 2851
Youens, *Rev.* J. R. 1401*c*, 2819B
— S. B. 317*b*
Youlden, N. G. 2488*a*
Youle, J. 1656
Youll, J. J. 516
Younie, G. G. 1695
— P. G. H. 509
Young, A., *R.E.* 504*c*
— A., *R.A.M.C.* 1690, 2472
— A., *R.A.O.C.* 1802*a*
— A., *R.A.* 465*y*
— A. A. J. 2693
— A. B., *R.A.M.C.* 1704
— A. B., *W.R.A.C.* 2405
— A. D. 62, 1641, 2942
— A. E., *Esq.* 33
— A. E., *R.A.P.C.* 2012
Young, A. F. 1641
— A. G. 1500
— A. H. C. 631*a*
— A. M. 2621
— A. McL. 2025
— A. N. 600*d*
— A. R. 2142
— A. R., *R.E.* 603*x*
— A. S. 862
— A. V. 630
— A. V., *R.A.* 419*g*
— A. W. 2535*a*
— B., *R. Signals* 686*f*
— B. J. 1864
— B. K. 634
— C. 430
— C. B. W. 2697
— C. H. 685*e*
— C. J. 1242
— C. L. H. 67, 1975*h*
— C. M. 1337
— C. W. M. 155, 675
— D., *R.A.* 419*f*
— D., *R.A.* 414
— D. 2825
— D. A. 2026*e*
— D. A., *R.E.M.E.* 1923
— D. A. D. 2489, 2940
— D. C., *Northants* 1172
— D. C. W. 418*v*
— D. H. 221*b*
— D. L. 639
— D. McG. W. 423*a*
— D. S. 1948
— D. T., *R. Scots* 732*a*, 1358*a*
— D. V. 1501
— E., *W.R.A.C.* 2401*q*
— E. (*A.E.R.*) 685*c*
— E. A. de L. 14A, 407
— E. A. I. 357*a*
— E. J. 1821
— E. J. A. 1802*s*, 2498
— E. L. 2696*d*
— E. W. 2071
— F. 2665
— F. A 675
— F. C., *W.R.A.C.* 2421
— F. G., *R. Linc.* 2666
— E. P. 405
— F. C. 2421
— F. W. 2802
— G., *Lothians* 357*p*
— G., *C.C.F.* 2536
— G. A., *R.A.* 419*p*
— G. B. 1513
— G. C. M. 684*f*
— G. D. 2022*a*
— G. D. P. 414
— G. E. 2700
— G. F. 1966
— G. I. 1892*a*
— G. J. 1158
— G. R. 155, 831
— G. T. 2585
— G. W. 2660
— G. W. 684*c*
— H. L. 1688*g*
— *Rev.* H. L. 1401*i*
— H. L. S. 716
— H. P. B. 465*y*
— H. S., *R.A.* 464*t*
— I. 1858*e*
— I. M. 872
— I. S. 1811
— I. U. 1637
— J. W. 1687*g*
— J., *R.E.* (*N.S.*) 632*d*
— J., *R.E.* 631*c*
— J., *C.C.F.* 2540*a*
— J. 2487
— J. B. 521
Young, J. B., *M.D.C.* 2440
— J. B., *R.M.P.* 1963
— J. C. K. 972
— J. H. 519
— J. D. C. 1223, 2714*b*
— J. D. S. 1311
— J. E. S. 2546
— J. F. 685*g*
— J. F., *R.A.* 445
— J. H., *King's Own R.* 761, 2831B
— J. K. 1688*g*
— J. M. 605*a*
— J. M. M. 1686
— J. P. W. 1688*e*
— J. R., *R.A.O.C.* 1802*h*
— J. S. 2526
— J. S. M. 419*g*
— J. V. I. 1688*g*
— L. C. 2585
— L. E., *R.E.M.E.* 1943
— L. J. R. 512
— L. MacL., *R.E.* 602*d*
— M. A. L. 226
— M. D. 772, 2720
— M. F. D. 527
— M. G. A. 1960
— M. T., *R.A.* 401
— M. V. 685*e*
— N. 1688*b*
— N. C. 606
— N. R. 684*n*
— N. W. H. 1696
— P., *Bedfs. & Herts. R.* 881, 2940
— P., *R.A.* 465*g*
— P. A. 1021, 2716
— P. G., *R.A.P.C.* 1980
— P. G. F. 219*a*
— P. H. J. 459
— P. P. 891
— P. R. 1222, 1397
— P. R. G. 317
— R. 2572
— R. A. 466*a*
— R. A., *R.A.*, (*T.A.*) 466*b*
— R. A., *R.P.C.* 2084
— R. C., *R.A.* 511
— R. E. 601*n*
— R. H. 2820*c*
— R. H., *R.A.* 418*x*
— R. H., *F.E.* 631*f*
— R. H. G., *Esq.* 32B
— R. J., *R.A.S.C.* 1499*n*
— R. J., *R.A.O.C.* 1824
— R. M., *R.A.C.* 359
— R. N. 1193
— R. R. 513
— R. W. 1360*s*
— S. 530
— S. H. 2690
— S. K. 1687*f*
— S. R. J. H. 345
— S. S. 1688*h*
— T., *R.E.* 605*t*
— T., *R.A.M.C.* 1636
— T. R. 419*m*
— V. J. 1501
— W., *R.A.P.C.* 1977
— W., *Cameronians* 962
— W., *R.A.* 466
— W., *R.A.O.C.* 1877
— W. A. L. 902
— *Rev.* W. B. 1405
— W. H., *R.S.F.* 922
— W. J. C. 603*n*
— W. M. 1422
— W. R. 1082*g*

Digitized by Google

Young, W. W. 681i, 2499a, 2884
Younger of Leckie, The Visct. 2924
Younger, A. C. W. 1632
— A. E. 602a, 2819A
— A. J. 1357
— A. R. B. 419f
— G. K. H. 1357
— G. W. 357p
— J. M. A. 414
— J. P. 2924
— J. W. 706, 2943
— O. B. 1351a(2)
— R. 54c, 207, 318
— R. N. 350
Younghusband, C. N. 371
— E. J. 1419e
— J. P. 464m
Youngman, M. D. E. 2403
Youngs, D. A. 1421a
— I. P. 518
— K. G. 631a
Youngson, D. O. 1352
— M. W. 513
— R. M. 1643
— W. H. A. 465d
Younie, G. G. 1695
— P. G. H. 521
Younson, E. J. 416
Yuill, J. 2551
— W. G. 521
Yule, C. D. 602d
— G. L. 2631c
— I. 2012
— I. G. 1687f
— J. de D. 677a
— R. 1703
— W., R.E. 605d
— W., A.C.F. 2582
— J. E. J. 2816

Z

Zammit, A. 2966D
— L. P. 2462
Zander, M. 524
Zavala-Suarez, C. M. R. 605a
Zealley, F 2564
Zehntner, P. M. C. 747
Zerafa, V. 2690
Ziani de Ferranti, Sir Vincent G. S. 634
Ziegel, K. A. M. 2035
Ziegler, C. G. 449
Zilkha, K. J. 1687d
Ziman, G. C. 1941e
Zimmer, E. 631q
Zimmerman, C., R.A.S.C. 1631
— M. W. 1449
Zimmern, R. F. 1397
Zinn, H. J., Brig. 156
Zoob, C. L. 1687e
Zuckermann, S. 2874
Zvegintzov, D. D. 2491, 2717, 2945
Zweigbergk, C. A 1882c, 2884, 2946

The Government does not accept responsibility for statements from non-Official sources made in the advertisement pages of this publication, and the inclusion of any particular advertisement is no guarantee that the goods advertised therein have received official approval.

Crown copyright reserved

Printed and published by
HER MAJESTY'S STATIONERY OFFICE

To be purchased from
York House, Kingsway, London W.C.2
423 Oxford Street, London W.1
P.O. Box 569, London S.E.1
13A Castle Street, Edinburgh 2
109 St. Mary Street, Cardiff
39 King Street, Manchester 2
Tower Lane, Bristol 1
2 Edmund Street, Birmingham 3
80 Chichester Street, Belfast
or through any bookseller

Printed in Great Britain

Digitized by Google

NATIONAL ASSOCIATION FOR EMPLOYMENT OF REGULAR SAILORS, SOLDIERS AND AIRMEN

HEAD OFFICE:

62, VICTORIA STREET, WESTMINSTER, S.W.1.

Telephone: **Victoria 7262**

Patron: HER MAJESTY THE QUEEN

The object of this Association is to seek vacancies and to recommend to Employers selected men of good character, and of all qualifications and trades.

Branch	Address
Aberdeen ...	... 46A. Union Street.
Belfast ...	... Castle Arcade Buildings.
Birmingham	... 37A, Horse Fair, Birmingham, 1.
Brighton ...	... 3, North Street Quadrant, Brighton, 1.
Bristol ...	... 8, Colston Street, Bristol, 1.
Bury St. Edmunds	Gibraltar Barracks.
Cardiff ...	... 2, James Street.
Carlisle ...	... 8, Victoria Place.
Chatham ...	... Dock Road (opposite St. Mary's Church).
Chelmsford	... Drill Hall, Market Road.
Cheltenham	... 51-53, Clarence Street.
Chester ...	... 14, Nicholas Street.
Coventry ...	... 12, Jesson Street.
Croydon ...	... 8, Katharine Street.
Derby ...	... Combined Recruiting Centre, Derwent Street, Market Place.
Devonport ...	... Royal Naval Port Library.
Dundee ...	... 68, Murraygate.
Edinburgh ...	... 23, Drumsheugh Gardens, Edinburgh, 3.
Glasgow ...	... 156, Buccleuch Street, Glasgow, C.3.
Halifax ...	... 15, Palatine Chambers, 6, Market Street.
Hamilton ...	... The Barracks.
Hull ...	... 26, Prince's Dock Side.
Leeds ...	... 21, Portland Crescent, Leeds, 1.
Leicester ...	... 7, The Crescent, King Street.
Lincoln ...	... 311, High Street.
Liverpool ...	... St. George Bldgs, 24, Lime Street.
London:	
Central and S.W.	62, Victoria Street, London, S.W.1.
N.W. & W.	... 33, Churchfield Road, West Acton, W.3.
E.	... 1, Campbell Road, Bow, E.3.
S.E. ...	... 87A, Rushey Green, Catford, S.E.6.
N.	... 48–56, Station Road, Wood Green, N.22.
Luton ...	... 7, Cheapside.
Manchester	... 59, Bridge Street, Deansgate, Manchester, 3.
Middlesbrough	... 18, Marton Road.
Newcastle-on-Tyne	39, Clarence Street, Newcastle-on-Tyne, 2.
Newport (Mon.)	... 35, Stow Hill, Newport, Mon.
Northampton	... The Barracks, Barrack Road.
Norwich ...	... The Museum, Britannia Barracks.
Nottingham	... 21A, Forman Street.
Portsmouth	... 3, Landport Terrace.
Preston ...	... Sessions House, Lancaster Road.
Reading ...	... Watlington House, Watlington Street.
Salisbury ...	... Room 404, Evelyn House, Wilton Road.
Sheffield ...	... 55, Norfolk Street.
Shrewsbury	... The Hutments, Holywell St., Abbey Foregate.
Wrexham	... Hippodrome Chambers, Henblas Street.
Stockport ...	... 7, Natco Chambers, Princes Street.
Stoke-on-Trent	... 61, Stoke Road.
Sunderland	... 14, Mary Street, Stockton Road.
Swansea ...	... 61, Wind Street.
Taunton ...	... The Barracks.
Wolverhampton	... 4, Washington Buildings, Berry Street.

Digitized by Google

THE FORCES HELP SOCIETY AND LORD ROBERTS WORKSHOPS

(formerly The Incorporated Soldiers', Sailors' and Airmen's Help Society)

Patron:

H.M. QUEEN ELIZABETH, THE QUEEN MOTHER

The Council:

President:

Vice-Presidents:

H.R.H. THE PRINCESS ARTHUR OF CONNAUGHT.

FIELD-MARSHAL SIR CLAUDE AUCHINLECK, G.C.B., G.C.I.E., C.S.I., D.S.O., O.B.E.

The Executive Committee:

Chairman: P. A. SANDERS, Esq., C.B.E., D.L., J.P.

The Society has a wide-spread organisation throughout the United Kingdom, Northern Ireland, Eire, British Commonwealth and with Her Majesty's Forces serving Overseas, consisting of approximately 20,000 voluntary helpers who are indefatigable in their efforts to solve the problems of serving and ex-service members of Her Majesty's Forces.

THE OBJECTS OF THIS SOCIETY ARE:—

(1) To help men of the Navy, Army and Air Force during their service in Her Majesty's Forces, and after their discharge; also men of the Allied Forces.

(2) To establish and maintain permanent Convalescent Homes and Homes of Rest for ex-Service men who are disabled or necessitous, and to contribute to the support of such cases in their own homes if considered necessary.

(3) To investigate cases of ex-Service men for Regimental Associations and other Organisations and to act as Almoner.

(4) To help members of the Women's Royal Naval Service, Women's Royal Army Corps and the Women's Royal Air Force during their service in Her Majesty's Forces, and after their discharge; also women members of the Allied Forces.

(5) To train and employ in Lord Roberts Workshops men discharged from the Navy, Army or Air Force with a disability due to their service who are unable to take up ordinary employment.

Employment was found during 1903–48 for 145,069 Discharged Soldiers, Sailors and Airmen, while 1,007 035 were assisted with money or clothing. 26,246 men have been sent to temporary Convalescent Homes, and 1,122,261 have been dealt with in other ways, making a grand total of 2,300,611 (including W.R.N.S., W.R.A.C., and W R.A.F.). The Society's Permanent Homes accommodate from 35 to 40 disabled men; 3,654 men disabled on Active Service have been admitted to the Lord Roberts Workshops in London and Provinces since 1914.

Comptroller and Secretary: Miss E. M. ACTON, C.B.E.

118-122, BROMPTON ROAD, LONDON, S.W.3

Telegrams: "Peaceful, South Kens. London." *Telephone:* KENSINGTON 3243-4-5

Subscriptions and gifts of clothing, &c., will be gratefully received by the Honorary Treasurer, or by the Comptroller. Cheques and P.O.s to be crossed "Lloyds Bank Ltd."

Digitized by Google

Ministry of Labour and National Service Appointments Register

Officers holding Regular Commissions who have retired or are about to retire, and who wish to find civilian employment, are invited to register at the nearest Appointments Office of the Ministry of Labour and National Service. The address can be obtained from any Local Office of the Ministry.

At the London Appointments Office, 1–6, Tavistock Square, London, W.C.1. (tel.: Euston 4383), there is a special section staffed by serving Officers of the Royal Navy, Army and Royal Air Force who are there to deal with Officers of their respective Services.

Officers who have had emergency commissions should similarly apply to their nearest Appointments Office.

The United Services Trustee

123, Pall Mall, S.W.1

Honorary Directors.

AIR CHIEF MARSHAL SIR CHRISTOPHER L. COURTNEY, G.B.E., K.C.B., D.S.O.
LIEUTENANT-GENERAL SIR GEOFFREY W. HOWARD, K.C.B., C.M.G., D.S.O.
SIR HAROLD G. HOWITT, G.B.E., D.S.O., M.C., F.C.A.
VICE ADMIRAL (S) SIR HAROLD BANKART, K.C.B., C.B.E.
THE HON. SIR JASPER RIDLEY, K.C.V.O., O.B.E., T.D., M.A.
THE LORD SIMONDS.
AIR VICE MARSHAL SIR JOHN CORDINGLEY, K.C.B., C.B.E.
LIEUTENANT-GENERAL SIR OTTO M. LUND, K.C.B., D.S.O.

The United Services Trustee is a Corporation which was formed in December, 1918, for the use and benefit of the Royal Navy, Army and Royal Air Force, and not for gain or profit.

The main objects for which the Corporation is established are to act as Trustee or Custodian Trustee, or as Treasurer, Receiver or Manager, or as Agent for persons having the management or control of any funds or property existing for the benefit of members or ex-members of H.M. Forces.

The purchase and sale of investments, collection of dividends and recovery of Income Tax are all matters on which The United Services Trustee is willing to give expert advice and assistance.

Any further information can be obtained from the Secretary at the above address. Telephone: Whitehall 0027.

Digitized by Google

The Army Benevolent Fund

20, GROSVENOR PLACE, S.W.1.

(Registered under the War Charities Act, 1940).

PATRON :

HER MAJESTY THE QUEEN

President :

General Sir JAMES S. STEELE, G.C.B., K.B.E., D.S.O., M.C., LL.D.

The object of the Fund is to assist to the fullest extent possible in the provision of financial support to Corps, Regimental and other Charitable Organisations which directly or indirectly benefit service and ex-service men and women and their dependants. Since its inception in September 1944 the Fund has made grants to these organisations amounting to over £3,300,000 and the calls on the Fund are heavier than ever.

Donations, which cannot be too large or too small, may be paid into any bank in Great Britain or Northern Ireland for credit of the Fund, or sent to the above address.

Royal Military Benevolent Fund

Having for its object the Granting of Annuities to ladies in necessitous circumstances, being exclusively the widows or unmarried daughters of deceased Officers in Her Majesty's Army, inclusive of the Royal Marines.

(Maximum Annuity £65)

PATRON :

HER MAJESTY QUEEN ELIZABETH, THE QUEEN MOTHER

Chairman : Brigadier C. Greenslade, *C.B.E.*

Hon. Treasurer : Thomas Hartland, Esq., *O.B.E., I.S.O.*

Hon. Secretary : Mrs. B. L. Anley.

Average number of Annuitants, 45.

Candidates must be 45 years of age. In receipt of not more than £132 p.a.

All contributions are gratefully received for the assistance of these ladies, who are in great distress. The Committee are indebted for various legacies bequeathed by former Donors.

Office : 5, London Wall Buildings, Finsbury Circus, E.C.2.
Telephone : London Wall 4080.
Bankers : Barclays Bank, Ltd., 23, Old Broad Street, E.C.

Digitized by Google

SSAFA

SOLDIERS', SAILORS' AND AIRMEN'S FAMILIES ASSOCIATION

INSTITUTED 1885

(INCORPORATED BY ROYAL CHARTER 1926)

Patrons :

HER MAJESTY THE QUEEN

HER MAJESTY QUEEN ELIZABETH, THE QUEEN MOTHER

President of the Council :

Admiral the Right Honourable the EARL MOUNTBATTEN OF BURMA, K.G., P.C., G.C.B., G.C.S.I., G.C.I.E., G.C.V.O., D.S.O., LL.D., D.C.L., D.Sc. (*Personal Naval Aide-de-Camp to the Queen*).

Chairman :

Lieut.-General SIR REGINALD F. S. DENNING, K.B.E., C.B.

OBJECTS OF THE ASSOCIATION

To look after the welfare of the families of Service and ex-Service men and women.

To help them to obtain all the assistance to which they may be entitled from statutory sources, and also from Service and Regimental Funds.

To help with temporary grants those who are in distress and whose need is not provided for by the State.

To act as the friendly advisors of Service and ex-Service families in all their problems and difficulties, however personal and however varied.

To represent the cause of these families to the appropriate Government Departments when there is reason to do so.

In pursuing these objects SSAFA maintains 1,500 BRANCHES at home and abroad, an OVERSEAS DEPARTMENT, a NURSING SERVICE, a CLOTHING BRANCH, a short-stay CHILDREN'S HOME and a MARRIED FAMILIES CLUB in London. The OFFICERS' BRANCH which is dependent on voluntary contributions expressly earmarked therefor, provides rent-free flats, rent grants or emergency help to necessitous widows and unmarried daughters of deceased officers.

Controller : Captain A. A. Andrews, C.B.E.

Head Office : 23, Queen Anne's Gate, London, S.W.1

Telephones : Trafalgar 4131 (7 lines)

Telegraphic address : "Safamas Parl London"

Digitized by Google

THE OFFICERS' ASSOCIATION

(FOUNDED BY THE LATE FIELD-MARSHAL EARL HAIG)

(INCORPORATED UNDER ROYAL CHARTER AND REGISTERED UNDER THE WAR CHARITIES ACT, 1940)

and OFFICERS' BENEVOLENT DEPARTMENT of the BRITISH LEGION

Patron:

Vice Patron:

Marshal of the Royal Air Force The VISCOUNT TRENCHARD, G.C.B., O.M., G.C.V.O., D.S.O., D.C.L., LL.D.

Presidents:

Field Marshal The LORD WILSON of LIBYA, G.C.B., G.B.E., D.S.O.

Marshal of the Royal Air Force The VISCOUNT PORTAL of HUNGERFORD, K.G., G.C.B., O.M. D.S.O., M.C.

Admiral of the Fleet SIR ALGERNON U. WILLIS, G.C.B., K.B.E., D.S.O.

The purpose of the Officers' Association, under its Royal Charter, is to promote the interests of, and to assist and advise by every means possible, all those who have at any time held a Commission in Her Majesty's Naval, Military and Air Forces, including members of the Women's Services holding similar ranks. Such help is extended to include the families and dependants of these officers.

Both financial and practical assistance is offered, including :—

(*a*) The general relief of distress.

(*b*) Education—financial assistance with School fees.

(*c*) The preparation of pension and other claims.

(*d*) Free Legal advice, excluding matrimonial cases and litigation.

(*e*) An Employment Bureau.

(*f*) A Country Home for elderly ex-officers of limited means, but excluding medical cases. Retired regular officers are eligible for admission. Also assistance to ex-officers and their dependants to obtain admission to other Homes.

The Association works in close co-operation with all organisations which have as their objects the assistance of ex-officers and their dependants.

The Association has no members, in the ordinarily accepted sense of that term, but invites subscriptions from officers, Units, Corps and Regimental Associations, for the benefit of those in less fortunate circumstances. Annual subscriptions or donations, as well as gifts of clothing of standard size, are most welcome.

Further particulars on application to :—

THE GENERAL SECRETARY, THE OFFICERS' ASSOCIATION,
28, Belgrave Square, London, S.W.1.

Digitized by Google

LLOYD'S PATRIOTIC FUND

LLOYD'S BUILDING, 3, LIME STREET,
LONDON, E.C.3

ESTABLISHED 1803

Chairman—SIR PERCY G. MACKINNON.

This Fund is administered by Trustees under a scheme approved by the Charity Commissioners, in whose name the Capital is invested.

The Trustees grant pecuniary aid to such Officers, Soldiers, Seamen and Marines, or their Widows, Orphans or Dependent Relatives, as, in the opinion of the Trustees, shall be fitting objects for such aid, having special regard to long and meritorious service, and to suffering and losses arising during active service. With the exception of the families of Naval Officers, only very few cases arising out of the 1914/18 War and the recent War can be considered.

This fund also nominates children of such Officers and Men to Army and Navy Schools.

The balance of the Mansion House South African War Fund is also administered for the benefit of men disabled by wounds, disease, or sickness in that War, discharged "medically unfit" in consequence and unable to work on account of their disability.

Applications and enquiries should be addressed to the Secretary, who will be very pleased to receive subscriptions on behalf of this Fund. Cheques and Postal Orders should be crossed "National Provincial Bank, Ltd."

CHARITY OF WILLIAM KINLOCH

(Administered by the Scottish Hospital of the Foundation of King Charles II.)

Candidates for the benefits of the Charity must be Scotsmen who have served in the Navy or Army, who have become disabled through no fault of their own, who are in need and deserving, who are not inmates of Greenwich Hospital or Chelsea Hospital, and who have not during the last six calendar months received Public Assistance other than medical relief. Preference will be given to those who have been maimed or wounded in the service of their country. Allowances are limited to 30/- per week in the case of a beneficiary without dependants, or 40/- per week in the case of a beneficiary with dependants. Application for the benefits must be made in the first place in writing to the Secretary of the Scottish Hospital, Fleur-de-lis Court, Fetter Lane, London, E.C.4. Every applicant must state his name, address, age and occupation, and the date of his entry into the Navy or Army, and the date and cause of his discharge therefrom, and must produce evidence of his qualification for the appointment.

CAVALRY BENEFIT ASSOCIATION

Chairman:

Gen. Sir R. L. McCREERY, K.C.B., K.B.E., D.S.O., M.C.

The Cavalry Benefit Association administers the Benevolent Funds of various Cavalry and Yeomanry units.

Each Regimental Benevolent Fund retains its identity, has full control of its own affairs and secures continuous administration of its work amongst non-commissioned officers and men and their dependants throughout the Empire.

Payments towards the cost of administration are made by the various Funds in proportion to their incomes.

For further information apply to :—

THE SECRETARY,
Cavalry Benefit Association,
92, Victoria Street, S.W.1.

Telephone:
Victoria 3708.

Digitized by Google

THE
ROYAL PATRIOTIC FUND CORPORATION

FOUNDED 1854.

REORGANISED UNDER THE PATRIOTIC FUND REORGANISATION ACT, 1903, AND THE ROYAL PATRIOTIC FUND CORPORATION ACT, 1950.

President—FIELD MARSHAL H.R.H. THE DUKE OF GLOUCESTER, K.G., K.T., K.P., P.C., G.C.B., G.C.M.G., G.C.V.O., A.D.C. (P), F.R.S.

Vice-President—

Members—In addition to Members appointed by Royal Warrant there is at least one representative from each County.

The Corporation administers a number of Funds for the benefit of widows, orphan children and other dependants of members of Her Majesty's Forces. It also possesses a certain number of nominations to the Foundation of Wellington College for the sons of deceased Officers of the Army, and also to the Royal School for Daughters of Officers of the Army, Bath.

The Funds include :—

(1) Monies raised by public subscription and from other sources for the relief of widows, orphans, and dependants of ex-officers, and ex-service men who have served in campaigns or on general service.

(2) The SOLDIERS' AND AIRMEN'S EFFECTS FUND, which is administered for the benefit of widows, orphan children and dependants of persons dying at any time who have served as soldiers and airmen.

The Corporation administers also :—

THE
ROYAL VICTORIA PATRIOTIC SCHOOL,

BEDWELL PARK, NEAR HATFIELD, HERTS.

For the Daughters of Deceased Sailors, Soldiers, Marines and Airmen

FOUNDED 1857.

The objects of the Foundation are to maintain orphan girls, other than during the periods of school holidays, and to ensure a sound education and training towards employment after leaving School. Religious education is based on the teaching of the Church of England. The age for admission is from 5 to 11 years.

The School buildings, which stand in their own extensive grounds, are exceptionally well equipped for ensuring the health and comfort of the children.

All applications should be addressed to THE SECRETARY,
ROYAL PATRIOTIC FUND CORPORATION,
64, VICTORIA STREET, LONDON, S.W.1.

Digitized by Google

ROYAL UNITED SERVICE INSTITUTION

WHITEHALL, S.W. I

OPEN WITHOUT BALLOT TO ALL OFFICERS OF THE NAVY, ARMY, AIR AND AUXILIARY FORCES, INCLUDING LADIES WHO ARE SERVING OR HAVE SERVED AS OFFICERS WITH ANY OF THE THREE SERVICES.

It contains the best professional Lending Library in the United Kingdom; an excellent collection of Maps and Charts; a Reading Room provided with the leading papers, periodicals and writing materials; a Theatre in which lectures upon professional subjects, followed by discussions, are frequently given; also a Museum with unique naval, military and air relics, and models of latest Service developments.

The Journal of the Institution, published quarterly, is sent free to all members. It contains the lectures given in the theatre, papers on current professional subjects, Service Notes, reviews of books, &c. Officers' messes are not eligible for Membership, but may subscribe to the Journal at £2 0*s*. 0*d*. per annum.

TERMS OF MEMBERSHIP.

Annual Members	£1 10 0
Life Members	£24 0 0

For further information apply to the Secretary

KITCHENER MEDICAL SERVICES SCHOLARSHIPS

Medical Services Scholarships, for which the money is provided by the Services, are awarded annually by competitive selection (*a*) to sons of officers and men or women, or of ex-officers and men or women, of the Regular Forces who have served in War, or (*b*) to sons of officers and men or women, or of ex-officers and men or women, of the Reserve and Auxiliary Forces who served in the Great War of 1914–18 and/or the World War of 1939–45, who are over 17 and under 20 years of age on 1st January of the year of application (but the Committee may consider applicants over 20 who had before that age begun an approved medical course) and who require financial assistance to enable them to undergo a course of medical education with a view to obtaining commissions in the Medical Branches of the Royal Navy, Army or Royal Air Force.

The Scholarships are limited in number, at present to five each year, of which two are for applicants for service in the Royal Navy, two for the Army and one for the Royal Air Force. The value of each Scholarship is dependent on the financial resources of the scholar's family. The Scholarships are granted on the condition that the scholar, on becoming qualified to practise medicine and surgery, will apply at once for a commission under the current Regulations in the Medical Branch of the Service for which he was selected and that, if granted such a commission, he will render not less than five years' actual service on full pay; if, however, he does not continue in the Service and serve for at least fifteen years, the money spent by the Service on his Scholarship will be deducted from any gratuity that may be due to him on relinquishing his commission.

Applications can be received only in January or February of each year, and must be made on an application form obtainable as below.

Further details of these and other Kitchener Scholarships for University courses for sons of Service parents may be obtained on application to :—

The Secretary,
Lord Kitchener National Memorial Fund,
50, Pall Mall London S.W.1.

Digitized by Google

ROYAL SOLDIERS' DAUGHTERS' SCHOOL

(FOUNDED 1855)

Patron:
H.R.H. PRINCESS ALEXANDRA OF KENT

Chairman:
LIEUTENANT-GENERAL SIR JOHN DES R. SWAYNE, K.C.B., C.B.E.

For the Maintenance, Clothing and Education of the Daughters of Soldiers, whether Orphans or not, from the age of 5 to school-leaving age. For girls who show special ability, arrangements will be made as hitherto to continue their education or training for such professions as may be advantageous to them. Age of admission 5 to 11 years.

65-67 ROSSLYN HILL, HAMPSTEAD, N.W.3

Secretary: ROSINA SANGSTON

ROYAL UNITED SERVICE ORPHAN HOME FOR GIRLS,

DEVONPORT

(At Army and Navy Villas, Narrowcliff, Newquay, Cornwall)

(Established in 1839)

PATRON
PRESIDENT - - **The Commander-in-Chief, Plymouth**
VICE-PRESIDENT **The Officer Commanding Troops, Plymouth Garrison**

Object. To provide a home for the orphan daughters of men of the Royal Navy, Royal Marines, Army and Royal Air Force, and to maintain, educate and train them to earn their own livelihood. All girls receive a training in Housecraft, but selection of profession is left to each girl's individual inclination and qualification.

Age for Admission. 6 to 12 years. Girls of 5 are admitted under special circumstances. Fatherless girls are admitted on the Foundation. Motherless and other girls are admitted in special cases, with or without payment, at the discretion of the Managing Committee.

Education. At Primary Schools. Girls who show ability can pass on to Secondary Schools and Higher Education.

Girls attend the CHURCH OF ENGLAND.

Officers and men of the Services and members of the general public are cordially invited to visit the Home, which is open every day (except Sunday) for inspection. The Home is supported by VOLUNTARY CONTRIBUTIONS. **Subscriptions and Donations** will be most gratefully received by the Secretary and Treasurer, Office of R.U.S.O. Home for Girls, 13, Sutherland Road, Mutley, Plymouth, who will be very pleased to furnish any particulars required. Cheques should be made out to the Royal United Service Orphan Home for Girls.

Digitized by Google

The Duke of York's Royal Military School, Dover

President—FIELD MARSHAL H.R.H. THE DUKE OF GLOUCESTER, K.G., K.T., K.P., P.C., G.C.B., G.C.M.G., G.C.V.O., A.D.C. (P) F.R.S.

Commissioners:

Chairman—THE PAYMASTER-GENERAL and 12 others.

1. The School is a boarding school, providing free education, board and clothing, for the sons of soldiers. A candidate for registration for admission to the School must be the legitimate son of a warrant officer, non-commissioned officer or man who is serving or has served in the Army or of an officer who, prior to being commissioned, enlisted on a normal engagement in the Regular Army.

2. Boys can be registered for admission between the ages of eight and eleven years, and admitted to the School after their ninth and before their twelfth birthdays. They are normally admitted at the beginning of the School year, in September, and to be considered for admission in any year a boy must be registered before 1st January of that year. Before admission all boys are subjected to an educational, general, and medical test as to their suitability for admission. Selection of boys for admission rests with Her Majesty's Commissioners. Preference in general is given to total orphans, to those whose fathers have been killed in action or have died while in the Service or after leaving the Service, and to motherless boys whose fathers are serving abroad.

3. A boy will normally leave the School at the end of the School year (July) in which he reaches the age of 15 years, but, if selected, he may remain at the School up to a maximum age of 19 years.

Further information will be given on application to the Secretary at the School.

QUEEN VICTORIA SCHOOL FOR THE SONS OF SCOTTISH SAILORS, SOLDIERS AND AIRMEN

(DUNBLANE, SCOTLAND.)

Commissioners

President—THE SECRETARY OF STATE FOR SCOTLAND

Vice-President—THE GENERAL OFFICER COMMANDING-IN-CHIEF, SCOTTISH COMMAND and 16 others

The School is a Boarding School, providing free Education, Food and Clothing for the sons of Scottish Sailors, Soldiers and Airmen. A candidate for registration for admission to the School must be the legitimate son of a W.O., N.C.O. or man who has served or is serving in any regular branch of the Naval, Military or Air Forces or the legitimate sons of Scotsmen who, while serving in any other Naval, Military or Air Forces, have been employed on active service. The sons of Officers who have not served in the non-commissioned ranks of the Naval, Military or Air Forces are not eligible for admission to the School.

Boys may be registered between the ages of 7 and 9 and are normally admitted between the ages of 9 and 11. Before admission all boys are required to take an educational test and are expected to attend for interview. Selection of boys for admission rests with Her Majesty's Commissioners. In selection for admission preference in general is given to: nominated boys, orphans or those whose fathers have been killed on active service or have died on service or after leaving the services, to motherless boys whose fathers are serving abroad or to those whose fathers are ordered abroad and whose parents have other children to maintain. The character and achievements of the father while in the Services are always considered as a primary recommendation when selection is being made.

The School is organised into a Primary and Secondary Department. Boys will normally leave at the age of 15 but in certain cases may continue until 18. Pupils are presented for the Scottish Leaving Certificate and the General Certificate of Education as well as for the examinations for the Service Colleges. Boys are encouraged to make their career in the Services but are not necessarily obliged to do so. There is a highly qualified teaching staff and boys have the opportunity to play all the normal school games.

A SPECIAL APPEAL IS MADE FOR LEGACIES AND BEQUESTS.

Funds are required to meet the many needs which cannot otherwise be supplied out of the Army vote, and H.M. Commissioners **APPEAL TO THE PEOPLE OF SCOTLAND AND TO ALL INTERESTED IN THE SONS OF SCOTTISH SAILORS, SOLDIERS AND AIRMEN TO SUBSCRIBE TO THEIR FUND OR TO BEQUEATH A LEGACY.**

SUBSCRIPTIONS AND DONATIONS should be sent to Messrs. **R. Addison-Smith, & Co., Treasurers,** 19, Heriot Row, Edinburgh, 3, or direct to the Bank of Scotland, New Town Branch, George Street, Edinburgh.

Digitized by Google

ROYAL SCHOOL

FOR DAUGHTERS OF OFFICERS OF THE ARMY

Lansdown, Bath.

INSTITUTED A.D. 1864.

President—Field Marshal H.R.H. THE DUKE OF GLOUCESTER, K.G., K.T., K.P., P.C., G.C.B., G.C.M.G., G.C.V.O., A.D.C. (P), F.R.S.

Trustees—Gen. SIR CHARLES BONHAM-CARTER, G.C.B., C.M.G., D.S.O.
Lt. Gen. SIR HUMFREY M. GALE, K.B.E., C.B., C.V.O. M.C.
Col. E. G. L. THURLOW, C.B.E., D.S.O., D.L.

Chairman—Colonel E. G. L. THURLOW, C.B.E., D.S.O., D.L.
Vice-Chairman—Lieut.-General SIR HUMFREY GALE, K.B.E., C.B., C.V.O., M.C.

EXTRACTS FROM RULES, ETC.

The Daughters of Officers who hold, or have held, permanent commissions in Her Majesty's Regular Army, or in the Royal Marines, are eligible for admission. Girls are admitted between the ages of 10 and 14 years. They may be registered from birth.

The School fees charged vary from £100 p.a. to £260 p.a. according to circumstances. Only a strictly limited number of girls can be selected by the Governors, when the resources of the School permit, for admission at the lowest rate. Such cases are considered only where the Governors are satisfied that this measure of help is essential.

Granddaughters of officers, daughters of former pupils and those admitted under Rule IV(c) are charged at a scale not less than one which is remunerative to the School.

Day-Girls are admitted at £80 p.a. to £90 p.a. exclusive of lunches and teas.

One Entrance Scholarship of £40 p.a., tenable whilst at the School, is offered each June. Parents of girls eligible for admission desiring to enter their daughters must apply to the Bursar by 30th April. The examination is held at the School.

Further information can be obtained of the Bursar, Royal School, 3, Northfields, Lansdown, Bath.

THE ROYAL ARMY TEMPERANCE ASSOCIATION

FORMED IN AGRA, 1862
(The Soldiers' Total Abstinence Association)

Hon. Secretary and Treasurer—Assistant Chaplain General, H.Q., Eastern Command.
Hon. Organising Lecturer—H. G. BROOKE, M.B.E.

THE OBJECT OF THE ASSOCIATION:

"The Promotion of Sobriety in the British Army at home and abroad through the formation of Branches, whose object is to establish a strong regimental opinion in favour of strict sobriety, uprightness of character and decency of language, in the fear of God."

All communications should be addressed to: Hon. Secretary and Treasurer, Royal Army Temperance Association, HEADQUARTERS, EASTERN COMMAND, HOUNSLOW, MIDDLESEX.

Digitized by Google

KING EDWARD VII'S HOSPITAL FOR OFFICERS

SISTER AGNES—FOUNDER

BEAUMONT HOUSE, BEAUMONT STREET, LONDON, W.1.

Telephone: WELBECK 7921

Patron: HER MAJESTY THE QUEEN.

President: Field Marshal H.R.H. THE DUKE OF GLOUCESTER, K.G., K.T., K.P., P.C., G.C.B., G.C.M.G., G.C.V.O., A.D.C. (P), F.R.S.

Chairman: Major-General Sir HAROLD WERNHER Bart., G.C.V.O.

Matron: Miss A. SAXBY.

(To whom application for admission should be made: WELBECK 0233)

The Hospital has both single rooms and small wards. All male commissioned officers of the three services, serving, retired or ex-temporary, are eligible for admission.

A number of ward beds are set aside for serving officers who are entitled to free nursing and maintenance. Extra charges are kept to the minimum, and are constantly reviewed. The ability of the patient to pay is always considered.

The Hospital is mainly for surgical and medical cases, and has its own Medical Officer (from whom subscribers can obtain preliminary advice without charge), a Physiotherapist, and an X-ray apparatus.

The Hospital has its own consultant staff, whose fees are in accordance with the patient's means, on a scale approved by the Council. Patients may, however, still make their own arrangements with any physician or surgeon of their choice if they so desire.

The Hospital has been disclaimed by the Minister of Health and is therefore entirely dependent on voluntary support. Subscribers are asked to pay £1 yearly by banker's order, which can be obtained from the Honorary Appeals Secretary, Commander Sir Jameson Adams, K.C.V.O., C.B.E., D.S.O., R.N.R., 15, Ormond Yard, Duke of York Street, S.W.1, who will also be pleased to receive donations.

THE OFFICERS' ASSOCIATION (SCOTTISH BRANCH)

NURSING HOME

25, Belgrave Crescent, Edinburgh, 4

This Home is for Officers and ex-Officers of the Royal Navy, Army (including Home Guard) and Royal Air Force who must be, or become, members of The Officers' Association.

No charge whatever is made for maintenance or nursing, but patients are responsible for the payment of their physicians, surgeons and treatment. Patients may select any physician or surgeon to attend them.

Officers wishing to be admitted, or requiring further information, should write The Matron, or call between the hours of 11 a.m. and 1 p.m.

Digitized by Google

KING EDWARD VII CONVALESCENT HOME FOR OFFICERS OF THE NAVY, ARMY AND AIR FORCE

TERMS:

Serving Officers and those sent by the Ministry of Pensions —No charge.

Half pay Officers— 4/6 per diem.

Other Officers— 6/- per diem.

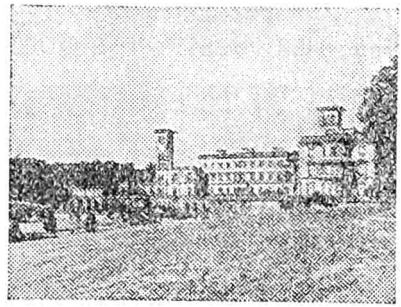

TREATMENT:

Includes Massage, Physiotherapy (for which a small charge is made to Half-pay and other Officers) Fully equipped Remedial and Occupational Therapy Departments.

Special diets.

Private Golf Course, Bathing Beach, Tennis Courts, Cinema, etc.

Private grounds of nearly 400 acres.

Officers on the Active List are eligible to travel by rail at Government expense.

There is a Hostel provided in the grounds for accommodation of relatives of patients at moderate charges.

For further details regarding admission apply to:

The House Governor, Osborne House, East Cowes, Isle of Wight.

Telephone: Cowes 251.

Officers' Garden Homes

(Registered Under the War Charities Act, 1916)

Under the Management of the Officers' Association

These Homes, consisting of bungalows, situated at Leavesden Green, North Orbital Road, Watford, provide accommodation for disabled married Ex-Officers of slender means with or without family.

Further particulars can be obtained from the General Secretary:

THE OFFICERS' ASSOCIATION, 28, Belgrave Square, London, S.W.1.

Digitized by Google

Lady Grover's Hospital Fund for Officers' Families

Registered under the Friendly Societies Acts, 1896 *to* 1929. *Regd. No.* 1811 *London.*

PATRON:

Field-Marshal Sir CLAUDE AUCHINLECK, G.C.B., G.C.I.E., C.S.I., D.S.O., O.B.E.

VICE-PATRONS:

Sir HERBERT J. CREEDY, G.C.B., K.C.V.O.
Lieutenant-General Sir THOMAS L. HUNTON, K.C.B., M.V.O., O.B.E.
The Hon. Lady MONRO, D.B.E.
Marshal of the R.A.F. Sir JOHN SALMOND, G.C.B., C.M.G., C.V.O., D.S.O., D.C.L., LL.D.
Vice-Admiral E. A. TAYLOR, C.M.G., C.V.O., M.P.

TRUSTEES:

Major-General Sir IAN JACOB, K.B.E., C.B.
Major-General J. M. L. GROVER, C.B., M.C.
Brigadier L. A. FANSHAWE, C.B.E., D.S.O.

SECRETARY:

Mrs. C. ANTROBUS.

This Fund, instituted in 1911, is intended to assist Officers, whether holding permanent or temporary Commissions, of the Royal Navy, Royal Marines, Army, Royal Air Force, Royal Indian Navy and the Ecclesiastical Establishments on the active or retired list, by assisting to defray the expense that may be incurred by their wives or children owing to residence in or attendance at any recognised Nursing Home or Hospital in Great Britain or Ireland, in any **station abroad**, in **India**, or in any **Dominion, Colony, Protectorate**, or **Mandated Territory.**

It also assists widows of such officers, their unmarried daughters if over the age of 21 years and the mothers and sisters of unmarried officers if dependent on them.

The amount of each Grant will be for actual expenses, up to £8 8*s.* 0*d.* weekly after the first week. Where a nurse is engaged privately the Grant will be for actual expenses up to £5 5*s.* 0*d.* weekly, after the first week.

The annual Subscription, payable on the 1st January, is:—

		£	*s.*	*d.*
Royal Navy & Royal Indian Navy	Lieutenant and under	1	7	6
	Lieutenant-Commander and above	1	11	6
Army	Captain and under	1	7	6
	Major and above	1	11	6
Royal Air Force	Flight-Lieutenant and under	1	7	6
	Squadron Leader and above	1	11	6

The Subscription for widows and unmarried daughters is £1 5*s.* 0*d.* & £1 1*s.* 0*d.*

Members joining after the 30th June pay only half the Subscription for the year.

Further Particulars and copies of the rules may be obtained from the Secretary—
14, Spencer Hill, S.W.19.

ARMY, NAVY, MARINES AND AIR FORCE PROVIDENT SOCIETY

Established in 1889 to provide Annuities for the widows (or Orphan Children) of its Members.

Officers holding permanent Commissions in the Royal Navy, Army, Royal Marines and Royal Air Force are eligible for membership provided they are under 50 years of age.

Under the present Rules an Officer may take up from one to eight Memberships and an annuity of £2/10/- for each Membership (£20 for eight Memberships) is payable when the Membership has been held for six years. The annuity increases for each subsequent year up to a maximum of £13 for each Membership (£104 for eight Memberships). If death takes place before the Membership has been held for six years the contributions are refunded to the widow or orphan children. The annual contribution for each Membership is £2 plus a disparity fee of 2/6 for each year the wife is younger than the Member.

Full particulars and form of application can be obtained from the

SECRETARY,
THE RETREAT, YATELEY,
CAMBERLEY, SURREY.

Digitized by Google

ROYAL CAMBRIDGE HOME FOR SOLDIERS' WIDOWS

EAST MOLESEY, SURREY

Patron:

HER MAJESTY THE QUEEN.

Lady President—THE MARCHIONESS OF CAMBRIDGE.

President—Field Marshal H.R.H. THE DUKE OF GLOUCESTER, K.G., K.T., K.P., P.C., G.C.B., G.C.M.G., G.C.V.O., A.D.C. (P), F.R.S.

Chairman of the Council—General Sir BERNARD PAGET, G.C.B., D.S.O., M.C.

Lady Superintendent—Miss F. M. CORY, 82, Hurst Road, East Molesey, Surrey.

Secretary—Miss E. M. BENNETT, 84, Hurst Road, East Molesey, Surrey.

This Home (opened in February, 1854) was founded in 1851, in memory of H.R.H. Adolphus Frederick, Duke of Cambridge, K.G., to provide a home for widows of Non-Commissioned Officers and Privates of the Army. There is no restriction as to religious persuasion.

Since its opening, 527 widows have been admitted. There is accommodation for 30 widows in the Home, in addition to 5 widows receiving out-pensions. Each widow has a furnished room, and receives old age or widows pension and a monthly allowance towards cost of gas in addition to other amenities.

The cost of maintaining the Home has gone up a great deal, and at least £2,000 per annum is necessary to balance the budget. For this purpose the Committee urgently appeal for subscriptions.

SCOTTISH NAVAL, MILITARY and AIR FORCE VETERANS' RESIDENCES

WHITEFOORD HOUSE, EDINBURGH, AND ROSENDAEL, BROUGHTY FERRY, ANGUS.

Established 1910.

Patron in Chief:

FIELD MARSHAL H.R.H. THE DUKE OF GLOUCESTER, K.G., K.T., K.P., P.C., G.C.B., G.C.M.G., G.C.V.O., A.D.C. (P), F.R.S.

Chairman of Council—

LIEUTENANT-COLONEL C. L. ADDISON-SMITH, C.B.E., D.L., W.S.

The objects of these Residences are to provide food and shelter for ex-Service men, to assist them to find employment and to furnish them with tools, clothing and travelling expenses when taking up situations.

Over 250 men, nightly, live in the residences, and 2,585,977 men have made use of them since their inception.

Subscriptions will be gladly received and acknowledged by the Hon. Treasurer and Secretary, R. Addison-Smith, Esq., 19, Heriot Row, Edinburgh, 3; or may be sent direct to the Commercial Bank of Scotland, Ltd., George Street, Edinburgh 2.

Digitized by Google

MILITARY WIDOWS' FUND

President: The Adjutant-General to the Forces.

The object of this Fund is to " provide a sum of money for the immediate needs of the widows and children of subscribers to the Fund who die when serving overseas and to alleviate the distress of such relatives without having recourse to the process of circulating subscription lists."

Membership is open to all officers holding regular, short service or extended service commissions who are serving outside the United Kingdom.

An officer who becomes a subscriber ensures, in the event of his death whilst serving outside the United Kingdom, that his widow receives the sum of £900. The subscription is £3 a year.

Further details will be supplied on application to the Secretary, Room 283, The War Office, Whitehall, S.W.1.

BRITISH LIMBLESS EX-SERVICEMEN'S ASSOCIATION

(Registered in accordance with the National Assistance Act, 1948)

THE "FORGOTTEN MEN"

Records show that many of the 45,000 veterans of the 1914–18 War overcame the handicaps imposed by amputation and the majority are leading full and useful lives today. But there were others, too. What of them? Did they find the struggle too hard—did they *all* have a fair chance? The 1939–45 War has created a further 10,000 limbless.

B. L. E. S. M. A. is doing everything in its power to help **ALL** limbless men and to see that they are **ALL** given the best chance—that a future of inevitable unemployment and neglect shall not be their lot . . . that they shall never join the ranks of the "Forgotten men".

The State machinery can only render assistance in general terms.

B. L. E. S. M. A. concerns itself with **individual cases**.

★ **Will you make them your concern too?**

Send donations to

MAJOR THE EARL OF ANCASTER, LL., J.P., T.D., Chairman of Appeal,
or Mrs. C. FRANKLAND MOORE, M.B.E., Honorary Director of Appeal,
H.T.1, 31, PEMBROKE ROAD, KENSINGTON, W.8.
Tel.: WEStern 4533

Digitized by Google

OFFICERS' FAMILIES FUND

Founded 1899

(Incorporated under Royal Charter)

Patron:

HER MAJESTY QUEEN ELIZABETH, THE QUEEN MOTHER

President—THE MARQUESS OF LANSDOWNE

Vice-President—THE LADY VIOLET ASTOR

Chairman—Colonel the Hon. EDWARD WYNDHAM, D.S.O.

The objects of the Fund are to give financial help and advice to the widows and other dependents of officers of the Royal Navy and Army killed in action or where death is attributable to service; also the dependents of serving officers should they be in special difficulties caused by unforeseen expenses.

The Fund depends entirely on voluntary contributions and subscriptions are urgently needed.

Applications and enquires should be addressed to: The Secretary, OFFICERS' FAMILIES FUND, 104, GLOUCESTER ROAD, S.W.7.

Telephone: FREMANTLE 1483

St. Dunstan's *still* needs your help

Thanks to St. Dunstan's, the blind ex-servicemen of two world wars have proved that they can take their places in society as highly efficient craftsmen, physiotherapists, telephonists, etc. But this great institution, which for 37 years has specialised in training and life-long care of war-blinded members of H.M. Forces, is not included in the National Health Service.

Offers of help and enquiries should be addressed to:— SIR IAN FRASER, M.P.,

ST. DUNSTAN'S

1 SOUTH AUDLEY STREET, LONDON, W.1

(Registered in accordance with the National Assistance Act, 1948).

1480

(S-3641) Wt. 4045/— K.7. 2/56 Hw.

Digitized by Google

UNIFORMS

ready to wear

or made to measure

TAILORS TO THE SERVICES FOR 70 YEARS

MOSS BROS & CO. LTD.

OF COVENT GARDEN

THE COMPLETE MAN'S STORE

Junction of Garrick and Bedford Streets, W.C.2

Temple Bar 4477 AND BRANCHES

Digitized by Google

CABLES
"GERIWART, WEST-CENT. LONDON."

FIFE GUARDS, 1745.
1ST REGIMENT OF GUARDS.

By appointment to H.M. War Office
EST. 1810

Henry Potter & Co.
(DRUMS) LTD.
36/38, WEST STREET,
CHARING CROSS ROAD, W.C.2.
London

"DRUMS"

Specialists
in
Painting and Heraldry
Sterling Silver Embroidery

Pipe Banners, Colour Belts,
Drum Banners, Regimental Colours,
Drum Majors' Sashes, Etc.

GENERAL CATALOGUE ON APPLICATION

'PHONE
TEMPLE BAR 1649

DRUMMER BOY.
"THE BUFFS 1752.

The London Gazette

The information given in this publication can be kept up-to-date by reference to the Military Supplements to the London Gazette, published twice weekly. The London Gazette itself contains particulars of military awards; the Supplements should be consulted for notifications of changes in personnel, appointments, promotions, transfers, resignations, etc.

Published by

HER MAJESTY'S STATIONERY OFFICE

Every Tuesday and Friday
Price 2*s*. By post 2*s*. 2*d*.
Annual subscription £10 15*s*. including postage

Digitized by Google

Digitized by Google

MEDALS

ORDERS, DECORATIONS AND MINIATURES OF ALL COUNTRIES.

MEDALS MOUNTED. RIBAND BARS AND BUCKRAM BARS FOR SERVICE DRESS...

GOLD
SILVER
JEWELLERY
COINS
PICTURES
ORIENTAL AND CLASSICAL ART.....

BY APPOINTMENT TO HER MAJESTY THE QUEEN MEDALLISTS

SPINK & SON LTD.

5, 6 & 7 KING STREET
ST JAMES'S, LONDON S.W.1.

Established 1772

Tel: Whitehall 5275 (3 lines)

Cables: Spink, London

S.O. Code No. 57-618-0-50

Digitized by Google

Digitized by Google

Digitized by Google

Digitized by Google

Digitized by Google

AUG 24 1956

Digitized by Google

Digitized by Google